



**Privileged & Confidential
Attorney Work Product/
Attorney Client Communication**

**PHASE I ENVIRONMENTAL SITE ASSESSMENT
AND LIMITED PHASE II TESTING
SELECT PORTIONS OF THE LOS ANGELES UNION STATION PROPERTY
LOS ANGELES, CALIFORNIA**

Prepared for:

TPG Capital, L.P.
C/o: Paul, Hastings, Janofsky & Walker, L.L.P.
875 15th Street, N.W.
Washington, DC 20005

Prepared by:

URS Corporation Americas
2870 Gateway Oaks Drive, Suite 150
Sacramento, California 95833

URS Project No. 17326502

January 4, 2011

Prepared by:

Scott Allin, R.E.A. II
Senior Program Manager

Approved by:

Debra Stott, P.G.
So Cal Due Diligence Manager

**2870 Gateway Oaks Drive, Suite 150
Sacramento, CA 95833
Telephone: (916) 679-2000
Facsimile: (916) 679-2900**



TABLE OF CONTENTS

SECTION	PAGE
EXECUTIVE SUMMARY	ES-1
1.0 INTRODUCTION.....	1
1.1 Purpose.....	1
1.2 Scope of Work.....	1
1.3 User Reliance	2
1.4 Deletions & Deviations	2
1.5 Limitations	3
1.6 URS Qualifications	4
2.0 SITE DESCRIPTION.....	5
2.1 Legal Description	5
2.2 Improvements.....	5
2.3 Owner.....	7
2.4 Zoning	7
2.5 Utilities.....	8
2.6 Current Use	8
3.0 REGIONAL DESCRIPTION.....	9
3.1 Topography	9
3.2 Surface Water.....	9
3.3 Floodplains.....	9
3.4 Geology	9
3.5 Hydrology	10
3.6 Surrounding Properties.....	11
4.0 SITE AND REGIONAL HISTORY	14
4.1 Historic Records Review.....	14
4.1.1 Identified Potential Environmental Concerns.....	15
4.2 Historic Site Occupants	16
4.3 Historic Site Ownership	16
4.4 Environmental Liens or Use Limitations.....	16
4.5 Valuation Reductions for Environmental Issues	17
4.6 Prior Assessments	17
5.0 SITE INSPECTION AND INTERVIEWS.....	19
5.1 Interviews.....	19
5.2 Site Features	19
5.3 Storm Water	22
5.4 Material & Waste Storage.....	22
5.5 Storage Tanks.....	25
5.6 Wastewater Discharges	25
5.7 Air Emissions	26
5.8 PCBs	27
5.9 Groundwater Wells	27

6.0	ENVIRONMENTAL RECORD REVIEW	28
6.1	Federal and State Database Review	28
6.1.1	Site Listings.....	28
6.1.2	Surrounding Property Listings.....	29
6.2	Local Agency Review	30
7.0	SUPPLEMENTAL CONSIDERATIONS.....	31
7.1	Potential Asbestos-Containing Materials	31
7.2	Generator / Fuel Storage Compliance	31
7.3	Mold.....	31
7.4	Storm Water Management.....	32
7.5	Universal Waste Handling and Disposal	32
8.0	LIMITED PHASE II TESTING.....	33
8.1	Scope of Work and Methodology.....	33
8.2	Site Specific Geologic Conditions.....	35
8.3	Soil Analytical Results	35
8.4	Phase II Testing Conclusions	37
9.0	CONCLUSIONS AND RECOMMENDATIONS	38

APPENDICES

Appendix A	Figures
Appendix B	Photographic Log
Appendix C	Alta Survey
Appendix D	EDR-Radius Map, with GeoCheck™ Report
Appendix E	Historic Research Documents
Appendix F	Prior Assessment Documents Review Summary
Appendix G	Limited Phase II Testing Documentation



EXECUTIVE SUMMARY

URS Corporation Americas (URS) was retained by TPG Capital, L.P. care of Paul, Hastings, Janofsky & Walker (collectively PHJW) to conduct a Phase I Environmental Site Assessment (Phase I ESA) of select portions of the Los Angeles Union Station property located in Los Angeles, Los Angeles County, California (Site or subject property). This Phase I ESA was performed in general conformance with the scope and limitations of the following: 1) American Society for Testing and Materials (ASTM) Standard Practice E1527-05, *Standard Practice for Environmental Site Assessments: Phase I Environmental Site Assessment Process*; and 2) the United States Environmental Protection Agency's (EPAs) standards for All Appropriate Inquiries (AAI). This Phase I ESA was also performed in conformance with URS proposal Q10-PHJW01R dated October 26, 2010. In addition, based on the preliminary findings of the Phase I ESA, URS performed limited Phase II testing at the Site to investigate potential environmental concerns identified. The Limited Phase II testing was performed in accordance with URS proposal Q10-PHJW04 dated December 1, 2010.

For descriptive purposes, the subject property has been divided into various areas. These areas include: 1) the Historic Station Area located on the western portion of the Site and outlined in blue on Figure 2; 2) the Rail Line Area running through the central portion of the Site in a north-south orientation and shaded grey on Figure 2; 3) the Gateway Area located on the eastern portion of the Site and outlined in red on Figure 2; 4) the Amtrak Use Area located west and east of the Rail Line Area in the central portion of the Site and outlined in orange on Figure 2; and 5) the CA Drop Forge Area located on the northwestern portion of the Site and outlined in light red on Figure 2.

The Site consists of numerous pieces of various assessor parcel numbers that have changed over time with redevelopment activities. The 9 parcels associated with the Site encompass approximately 41 acres of land. The main address for the subject property, which technically applies to the Historic Station Building on the western portion of the Site, is 800 N Alameda Street. The Amtrak Use Area also contains the addresses 407 and 413 Bauchet Street. The CA Drop Forge Area contains the address 203 E College Street.

The Historic Station Area is improved with two primary buildings: the Historic Station Building on the central and western portion of the area, and the Amtrak Office & Baggage Building on the eastern portion of the area. The Historic Station building was completed in 1939 and has had various restorations over time. The Amtrak Office & Baggage Building consists of a series of connected stucco buildings on three levels that were reportedly completed in the early 1990's. The buildings in this area are used for office administration and rail support activities.

The Rail Line Area is improved with ten rail lines and five concrete passenger platforms on the southern portion of the area, which combine to five rail lines on the northern portion of the area. No significant structures exist in this area.

The Gateway Area consists of a strip of land running along the western, southern, and eastern



portion of the Gateway Station Complex entrance. The Gateway Station Complex entrance is the eastern access to the rail tunnel and passenger platforms. The western and southern strips of land consist of concrete driveways and general storage areas. The eastern strip consists of an undeveloped dirt lot (southeast corner), an access ramp from N Vignes Street to the Gateway Station, and a surface and subsurface parking structure (northeast portion). The subsurface parking garage is believed to extend beneath the access ramp and onto a portion of the undeveloped lot.

The Amtrak Use Area is two strips of land: one along the eastern portion of the central Rail Line Area and one along the western portion of the central Rail Line Area. The eastern portion of this area contains three buildings and support storage structures. The buildings are occupied by Amtrak and consist of a Maintenance Building on the southern portion of the area, and a Signal Shop and Switch Building on the northern portion of the area. The Switch Building consists of a three-story concrete building constructed in the 1930's. The Signal Shop consist of a single-story metal building with two attached concrete/concrete block structures completed between 1976 and 1989 (access to the two attached structures was not available). The Maintenance Building consists of a single story concrete building constructed in the 1930's. The western portion of the area contains a newly constructed (2009) metal Amtrak Maintenance Building, and a Locker Building that was completed in the early 1940's.

The CA Drop Forge Area is named for the current occupant and exists adjacent to the west of the northern portion of the Rail Line Area. California Drop Forge uses this portion of the Site for making metal molds for aircraft parts. The area is improved with a main corrugated metal building and a support metal storage building. The exterior of this area consists of asphalt surface and equipment storage. Based on historic research during this ESA, the building was constructed prior to 1976 with expansion prior to 1989.

Based on historical research, the subject property had a wide range of previous use prior to current development including residential, commercial, and industrial activities. Except as noted in the conclusions for this ESA, this historic use was investigated during prior assessment documents or during redevelopment and the likelihood for significant environmental impairment to exist is considered low.

During this Phase I ESA, URS reviewed 75 prior assessment documents or environmental-related correspondences provided by PHJW. The prior assessment activities were generally performed to evaluate environmental conditions beneath the Site prior to construction activities, or during closure of environmentally sensitive features. The majority of these environmental features, and accordingly the assessments themselves, were performed on off-site locations.

URS has performed a Phase I ESA of select portions of the Los Angeles Union Station property located at 800 N Alameda Street, 407 & 413 Bauchet Street, and 203 E College Street in Los Angeles, California in general accordance with the scope and limitations of the ASTM Standard Practice E1527-05. This assessment revealed the following current recognized environmental conditions (RECs) for the subject property.



- Groundwater beneath the Site is impacted by volatile organic compounds (VOCs). The highest concentrations of VOCs exist on the off-site portion of the Gateway Area, near the intersection of N Vignes Street and E Cesar Chavez Avenue. The data, in conjunction with the documented groundwater flow to the south/southeast, suggests the impact is originating from off-site sources to the northeast. Numerous potential off-site sources were identified for surrounding properties during the performance of this ESA. Evidence obtained to date suggests the RWQCB has agreed with this opinion and is not requiring further action for groundwater by the Site owner. The Site monitoring well network remains on the subject property and should be appropriately managed during any planned redevelopment activities.
- The Rail Line Area is impacted by petroleum hydrocarbons, lead, and semi-VOCs (SVOCs) from historic rail operations. Based on previous testing, the impact appears primarily isolated to the upper 10 feet of soil, and does not pose a threat to groundwater. No further action is warranted under a continued rail use scenario. In the event redevelopment of a Rail Line Area is planned, specialized handling and disposal requirements will likely apply to Rail Line Area soils.
- Crude oil tanks and industrial activities were identified on the northern portion of the Rail Line Area from prior to 1888 through 1906. While this historic use poses a potential environmental concern to the subject property, given the absence of significant impact to groundwater down gradient of this location, as determined during previous testing, and current and anticipated future use for rail activities, this historic use is unlikely to pose a significant environmental concern to the subject property.

This assessment revealed the following historic REC for the subject property.

- Auto repair with gas and oil use was identified on the northeast portion of the Gateway Area from 1950 through the 1980's. The majority of these uses appear to exist on off-site portions of the Gateway Area, however some may have existed on the subject property. Given that the northern portion of the Gateway Area on the subject property was significantly excavated during development of the parking structure, the potential for this historic use to pose an ongoing environmental concern to the Site is considered low.



While not posing as RECs to the Site, URS identified the following notable condition.

- A number of abandoned and active clarifiers were observed on the subject property. Given the dilute nature of wastes entering clarifiers, the absence of reported historic use of chlorinated solvents on the Site, and testing performed on the one previously closed clarifier, the remaining clarifiers pose a low potential for significant environmental concern. Future abandonment proceedings will be required for these features and limited action to remove any potential residual industrial impact to soils may be required.
- Phase II testing performed during this ESA did not identify evidence of a release from a gasoline underground storage tank (UST) removed in 2002 from the eastern portion of the Amtrak Use Area. URS recommends tasking Amtrak with obtaining formal closure of the former UST.
- Potential hazards related to building materials and equipment were identified in the Switch Building on the eastern Amtrak Use Area. In the absence of a formal survey, the use of the Switch Building poses a potential environmental concern to the buildings occupants.
- Soils on the eastern boundary of the Gateway Area undeveloped lot could contain SVOCs. The origin for these SVOCs appears to be historic use of the eastern adjacent property for gas purification. Evidence for significant concentrations of SVOCs requiring regulatory action to be present at this location was not identified. Under a redevelopment scenario, specialized handling and disposal requirements may apply to soils on this portion of the subject property.
- Previous testing of soils, outside of areas of other influences, identified sporadic impact by petroleum hydrocarbons, lead, and SVOCs. The testing results did not identify impact warranting further action but did reveal potential soil management issues under a redevelopment scenario.
- The current housekeeping practices at the CA Drop Forge Area were observed to be poor. Significant staining was observed both on the interior and exterior of the area. While Phase II testing performed during this ESA did not identify significant impact to subsurface soils, limited access was available for the subject property, and limited localized impact could be present on this area of the property. URS recommends improved housekeeping practices on the subject property and cleanup of any residual impact encountered under a redevelopment scenario.

This Executive Summary is presented for convenience only and should not be used in lieu of information presented in the entire report.



1.0 INTRODUCTION

URS Corporation Americas (URS) was retained by TPG Capital, L.P. (TPG) care of Paul, Hastings, Janofsky & Walker (PHJW) to conduct a Phase I Environmental Site Assessment (Phase I ESA) of select portions of the Los Angeles Union Station property located in Los Angeles, Los Angeles County, California (Site or subject property). This Phase I ESA was performed in general conformance with the scope and limitations of the following: 1) American Society for Testing and Materials (ASTM) Standard Practice E1527-05, *Standard Practice for Environmental Site Assessments: Phase I Environmental Site Assessment Process*; and 2) the United States Environmental Protection Agency's (EPAs) standards for All Appropriate Inquiries (AAI). This Phase I ESA was also performed in conformance with URS proposal Q10-PHJW01R dated October 26, 2010. In addition, based on the preliminary findings of the Phase I ESA, URS performed limited Phase II testing at the Site to investigate potential environmental concerns identified. The Limited Phase II testing was performed in accordance with URS proposal Q10-PHJW04 dated December 1, 2010.

1.1 Purpose

The purpose of this report is to identify *recognized environmental conditions* (RECs) in connection with the Site. The ASTM Standard Practice E1527-05 defines RECs as the following: *The presence or likely presence of any hazardous substances or petroleum products on a property under conditions that indicate an existing release, a past release, or a material threat of a release of any hazardous substances or petroleum products into structures of the property or into the ground, groundwater, or surface water of the property. The term includes hazardous substances or petroleum products even under conditions in compliance with laws. The term is not intended to include de minimis conditions that generally do not present a material risk of harm to public health or the environment and that generally would not be the subject of an enforcement action if brought to the attention of appropriate governmental agencies.*

1.2 Scope of Work

The scope of work for this project included the following primary tasks:

- Performance of a reconnaissance survey of the subject property to make visual observations of existing Site conditions and activities, and a drive-by survey of the area within ¼-mile of the Site to observe types of general land use;
- Review and evaluation of a federal, state, and local database list search provided by Environmental Data Resources, Inc., (EDR) of known or potential hazardous waste sites or landfills, and properties currently under investigation for environmental violations.



- Inquiries conducted in person, by telephone, or in writing to the appropriate regulatory agencies for information regarding environmental permits, violations or incidents, and/or the status of enforcement actions at the subject property.
- Interviews conducted with a Site owner representative and occupant, contact of which was provided by PHJW.
- Review of pertinent, readily available documents and maps regarding local physiographic and hydrogeologic conditions in the Site vicinity.
- Review of background and historical information obtained by others during previous Phase I ESAs.
- Review and evaluation of prior assessment documents for the Site or neighboring properties, as provided by PHJW or obtained from local regulatory agencies.
- Limited evaluation of select non-ASTM considerations, including a visual inspection for potential asbestos-containing materials, compliance status for backup generators and related fuel storage, a visual inspection for potential mold and mildew growth from water damage, an assessment of storm water management, and an evaluation of universal waste handling and disposal.
- Limited testing of soil to investigate preliminary findings of the Phase I ESA.
- Preparation of this summary report.

In accordance with the ASTM Standard, this ESA is considered valid for 180 days from the date of the report.

1.3 User Reliance

This report has been prepared for use solely by TPG, and shall not be relied upon by or transferred to any other party, or used for any other purpose, without the express written authorization of URS.

1.4 Deletions & Deviations

It was the intent of the Phase I ESA to make all appropriate inquiry into the previous ownership and uses of the property consistent with good commercial or customary practice. Furthermore, it was the intent of this document to permit TPG to satisfy one of the requirements to qualify for the innocent landowner defense to CERCLA liability. This Phase I ESA did not deviate from general requirements set forth in the ASTM Standard Practice E1527-05 and EPA's AAI, and no significant data gaps were identified with the following exceptions:

- Access was limited in certain areas of the Site as referenced in this report;
- Minimal interview with Site occupants (Amtrak) was performed; and
- Select local regulatory agency files were not accessible in the time frame of this ESA.



Based on the balance of information obtained during this ESA, in conjunction with the findings of the limited Phase II testing, the above data gaps are not anticipated to adversely affect the findings of this ESA.

1.5 Limitations

In evaluating the Site, URS has also relied upon representations and information furnished by individuals, agencies, and companies noted in the report with respect to existing operations and property conditions and the historic uses of the property to the extent that the information obtained has not been contradicted by data obtained from other sources. Accordingly, URS accepts no responsibility for any deficiency, misstatements or inaccuracy contained in this report as a result of misstatements, omissions, misrepresentations, or fraudulent information provided by the persons interviewed or documents reviewed.

URS' objective is to perform our work with care, exercising the customary thoroughness and competence of earth science, environmental and engineering consulting professionals, in accordance with the standard for professional services for a national consulting firm at the time these services are provided. The opinions expressed are based on the probability for occurrence of environmental related liability, based on limited information and limited scope of services. It is important to recognize that even the most comprehensive scope of services may fail to detect environmental conditions and potential liability at a particular site. Therefore, URS cannot act as insurers and cannot "certify or underwrite" that a site is free of environmental contamination, and no expressed or implied representation or warranty is included or intended in this report except that the work was performed within the limits prescribed with the customary thoroughness and competence of our profession.

The passage of time, manifestation of latent conditions, or occurrence of future events may require further exploration at the Site, analysis of the data, and reevaluation of the findings, observations, conclusions, and recommendations expressed in the report.

The findings, observations, conclusions, and recommendations expressed by URS in this report are limited by the scope of services and should not be considered an opinion concerning the compliance of any past or current owner or operator of the Site with any federal, state, or local law or regulation. No warranty or guarantee, whether express or implied is made with respect to the data reported or findings, observations, conclusions, and recommendations expressed in this report.



1.6 URS Qualifications

This Phase I ESA was prepared by URS representative Scott Allin, a California Class II Registered Environmental Assessor (REA II). Mr. Allin has over 20 years of experience providing national and international environmental due diligence services, and directing environmental remedial actions for various local and state regulatory agencies. Mr. Allin meets the AAI definition of an Environmental Professional and is qualified to exercise professional judgment to develop opinions and conclusions regarding the presence of releases or threatened releases of hazardous substances.

This Phase I ESA was reviewed by URS representative Debra Stott, a California Professional Geologist (PG). She has over 19 years of project-related experience conducting environmental due diligence projects ranging from vacant land to industrial parks to multi-story office buildings. Currently, Ms. Stott is responsible for oversight of real estate related environmental auditing/assessment/site investigation work in the URS Los Angeles Office. Ms. Stott is a California licensed Professional Geologist and Registered Environmental Assessor. Ms. Stott meets the AAI definition of an Environmental Professional and is qualified to exercise professional judgment to develop opinions and conclusions regarding the presence of releases or threatened releases of hazardous substances.

2.0 SITE DESCRIPTION

Site description information was obtained from various sources during this ESA. The location of the Site is shown in Appendix A (Figure 1: *Site Location Map* and Figure 2: *Site Layout Map*). Photographic documentation is provided in Appendix B.

For descriptive purposes, the subject property has been divided into various areas. These areas include: 1) the Historic Station Area located on the western portion of the Site and outlined in blue on Figure 2; 2) the Rail Line Area running through the central portion of the Site in a north-south orientation and shaded grey on Figure 2; 3) the Gateway Area located on the eastern portion of the Site and outlined in red on Figure 2; 4) the Amtrak Use Area located west and east of the Rail Line Area in the central portion of the Site and outlined in orange on Figure 2; and 5) the CA Drop Forge Area located on the northwestern portion of the Site and outlined in light red on Figure 2.

2.1 Legal Description

The Site consists of numerous pieces of various assessor parcel numbers that have changed over time with redevelopment activities. An ALTA/ASCM Land Title Survey prepared by Mollenhauer Group (Alta Survey), which was provided by the Site owner representatives, provides a detailed description of the subject property and is included in Appendix C. According to the Alta Survey, the 9 parcels associated with the Site encompass approximately 41 acres of land. According to the Environmental Data Resources, Inc. (EDR) database report obtained during this ESA (see Appendix D), the Site resides in the general vicinity of Latitude North 34.0574 and Longitude West 118.2342. The main address for the subject property, which technically applies to the Historic Station Building on the western portion of the Site, is 800 N Alameda Street. The Amtrak Use Area also contains the addresses 407 and 413 Bauchet Street. The CA Drop Forge Area contains the address 203 E College Street. Other addresses for the subject property were not identified during this ESA. The subject property boundaries, as represented to URS, are outlined on Figure 2.

2.2 Improvements

The subject property consists of portions of the Los Angeles Union Station, which is the main passenger train station in the City of Los Angeles and surrounding area. General Site improvements are summarized by area below.

Historic Station Area

The Historic Station Area is improved with two primary buildings: the Historic Station Building on the central and western portion of the area, and the Amtrak Office & Baggage Building on the eastern portion of the area. The Historic Station building was completed in 1939 and has had various restorations over time. The central portion of the building contains a waiting room, ticket offices, and various retail businesses. The eastern portion of this building contains two story offices



with the bottom story being occupied by the Site owner (Catellus) and the top story being occupied by 30 Sixty Advertising Company. A subsurface parking garage exists beneath the eastern office area. Limited inspection of the office area was performed during this ESA. The western portion of the building consists of open and enclosed walkways.

The Amtrak Office & Baggage Building consists of a series of connected stucco buildings on three levels that were reportedly completed in the early 1990's. The bottom floor is accessed from a subsurface tunnel beneath the rail lines to the east and consists of a passenger waiting area connected to the historic waiting area. The second floor consists of an Amtrak occupied luggage handling and storage area. The third floor contains executive offices occupied by Amtrak. Limited inspection of the office areas was performed during this ESA.

The exterior of the Historic Station Area contains parking and driveways on the western portion, courtyards intermixed with the Historic Station Building on the central portion, and parking areas and concrete ramps accessing the Amtrak Office & Baggage Building. Parking areas and drive paths surround the buildings. Amtrak maintains numerous storage totes on the eastern exterior of their building (access of which was not available) that reportedly store maintenance materials in support of baggage handling. Intermittent landscaped areas exist through the area.

A Metropolitan Transit Authority (MTA) subway runs in a northwest-southeast orientation beneath the northern portion of the Historic Station Area.

Rail Line Area

The Rail Line Area is improved with ten rail lines and five concrete passenger platforms on the southern portion of the area, which combine to five rail lines on the northern portion of the area. The rail lines exist on crushed rock surface. Areas surrounding the rail lines are concrete or asphalt paved. A subsurface access tunnel runs in an east-west orientation beneath the rail platforms with access ramps and elevators to the surface. The MTA subway runs in a northwest-southeast orientation beneath the southern portion of the Rail Line Area.

Gateway Area

The Gateway Area consists of a strip of land running along the western, southern, and eastern portion of the Gateway Station Complex entrance. The Gateway Station Complex entrance is the eastern access to the rail tunnel and passenger platforms. The western and southern strips of land consist of concrete driveways and general storage areas. The eastern strip consists of an undeveloped dirt lot (southeast corner), an access ramp from N Vignes Street to the Gateway Station, and a surface and subsurface parking structure (northeast portion). The subsurface parking garage is believed to extent beneath the access ramp and onto a portion of the undeveloped lot. Vents for the subsurface MTA subway tunnel exist on the southwest portion of the undeveloped lot, and vents for the subsurface parking garage exist on the northern portion of the undeveloped lot and



parking area. The MTA subway runs in a northwest-southeast orientation beneath the southern portion of the Gateway Area.

Amtrak Use Area

The Amtrak Use Area is two strips of land: one along the eastern portion of the central Rail Line Area and one along the western portion of the central Rail Line Area. The eastern portion of this area contains three buildings and support storage structures. The buildings are occupied by Amtrak and consist of a Maintenance Building on the southern portion of the area, and a Signal Shop and Switch Building on the northern portion of the area. The Switch Building consists of a three-story concrete building constructed in the 1930's. The Signal Shop consist of a single-story metal building with two attached concrete/concrete block structures completed between 1976 and 1989 (access to the two attached structures was not available). The Maintenance Building consists of a single story concrete building constructed in the 1930's.

The western portion of the area contains a newly constructed (2009) metal Amtrak Maintenance Building, and a Locker Building that was completed in the early 1940's (access to the locker building was not available).

The exterior of the Amtrak Use Area consists of concrete and asphalt pavement. Amtrak maintains several storage containers and canopies north of the eastern Maintenance Building.

CA Drop Forge Area

The CA Drop Forge Area is named for the current occupant and exists adjacent to the west of the northern portion of the Rail Line Area. The area is improved with a main corrugated metal building and a support metal storage building. The exterior of this area consists of asphalt surface and equipment storage. Based on historic research during this ESA, the building was constructed prior to 1976 with expansion prior to 1989.

2.3 Owner

According to information obtained during this ESA, the Site is currently owned by Prologis or an associated entity.

2.4 Zoning

According the Los Angeles County Assessors website, the Site is zoned for commercial/industrial uses.



2.5 Utilities

Utilities provided to the Site include electricity, natural gas, public drinking water, telephone, and sanitary sewer services. Electricity, water, and sanitary sewer services are reportedly provided by the City of Los Angeles Department of Water and Power. Natural gas is reportedly provided by California Gas Company.

2.6 Current Use

The Site is currently used by Amtrak for non-rail car maintenance activities, passenger support services, and office uses. The station currently services both Amtrak trains and local Metropolitan Transit Authority (MTA) commuter rail lines. The Site is also used by Catellus and 30 Sixty Advertising Company for office uses. The Site also contains various retail businesses supporting passengers within the rail waiting areas. California Drop Forge uses the northwestern portion of the Site for making metal molds for aircraft parts.

3.0 REGIONAL DESCRIPTION

Regional information was obtained from sources listed below and from observations obtained during the Site reconnaissance.

3.1 Topography

Topography of the Site and immediately surrounding area is characterized as relatively flat with a slight slope to the south-southeast. Hills exist to the west and northwest. The Los Angeles, California USGS Topographic Map, dated 1994, shows that the average elevation of the Site is approximately 283 feet above mean sea level (msl).

3.2 Surface Water

According to topographic maps reviewed during this ESA, the nearest surface water body to the Site is the concrete lined Los Angeles River, which is located approximately 0.4-mile east of the central portion of the Site.

3.3 Floodplains

According to floodplain information obtained from EDR, the Site is not located within a 100-year or 500-year flood plain (Federal Emergency Management Agency's, Flood Insurance Rate Map Community Panel 06037C).

3.4 Geology

According to prior assessment documents reviewed during this ESA (see Section 4.8), geology beneath the Site consists of the following:

- Up to 30 feet of artificial fill material consisting primarily of silty sand, silt, sand, and clay, with various amounts of construction debris (concrete and brick);
- Approximately 40 to 70 feet of Holocene-age alluvium primarily consisting of sand, silty sand, and silt with varying amounts of gravel and cobbles;
- Approximately 10 to 70 feet of Pleistocene alluvium consisting of sand and silt with varying amounts of gravel; and
- Beneath these sediments is the Miocene-age Puente Formation consisting of interbedded sandstone and siltstone.



According to the book *The Last of the Great Stations, 50 Years of the Los Angeles Union Passenger Terminal* by Bill Bradley dated 1992, 400,000 cubic yards of fill material was used during construction to raise the subject property 12-16 feet above the northern and eastern roadways. The origin for this fill material was reportedly from Forte Moore Hill, which was historically used primarily for residential purposes.

According to the 2003 Munger Map Book (map page W-62) and the California Department of Oil and Gas Online Mapping System, there are no permitted oil or gas wells on the Site. However, the Site is located in a historically active oil producing region of Southern California. The mainly abandoned Downtown Los Angeles Oil Field is located approximately 1 mile to the south and the Los Angeles City Oil Field is located approximately 1.5 miles to the north and west. There are no permitted active oil and gas wells within a one-mile radius of the Site. The nearest active oil wells exist several miles to the east. The nearest abandoned oil well is identified as “Metrorail Unknown” which is located just south of the 101 Freeway near the Los Angeles River.

According to the City of Los Angeles Fire Department methane hazard zones have not been identified or delineated within the area of the subject property or within the city boundaries. Given the absence of oil production activities in the immediate vicinity of the Site, oil and gas wells and the potential presence of methane is not anticipated to pose an environmental concern for the Site.

3.5 Hydrology

According to prior assessment documents (see Section 4.6), the Site is underlain by continental stream deposits of the (unconfined) Gaspar aquifer measuring approximately 80 to 100 feet in thickness. Shallow groundwater occurs at depths ranging from approximately 28 to 58 feet below ground surface (bgs). Groundwater beneath the Site flows in a southeasterly direction.

Dewatering activities were reportedly performed in the Gateway Area during construction of the MTA Subway Tunnel and the subsurface parking garage. These dewatering activities altered groundwater flow beneath the Site during operation and, according to prior assessment documents, resulted in migration of industrial contaminants in the direction of the Site from off-site sources to the east. Further discussion regarding Site-specific groundwater quality is provided in Section 4.6.

According to EDR, no groundwater production wells exist within a one-mile radius of the central portion of the Site.



3.6 Surrounding Properties

The immediate vicinity of the Site includes commercial and industrial properties. URS observed the following uses during the Site reconnaissance.

Historic Station Area

North: The area is bordered to the north by high-density residential buildings, followed by E Cesar Chavez Avenue and the Terminal Annex Building currently occupied by Coresite Telecom.

South: The area is bordered to the south by the Metropolitan Water District (MWD) building, followed by the Santa Ana Freeway and parking areas and mixed commercial properties.

East: The area is bordered to the east by the Rail Line Area.

West: The area is bordered to the southwest by a commercial building occupied by 1st Five LA and to the northwest by high-density residential buildings. Beyond these uses is N Alameda Street, followed by mixed commercial/retail uses. Beyond N. Alameda Street to the northwest is a Chevron Service Station, and to the southwest (beyond the Santa Ana Freeway) is a federal jail.

Rail Line Area

North: The area is bordered to the north by a recycling facility.

South: The area is bordered to the south by the Santa Ana Freeway followed by parking and mixed commercial and light industrial uses.

East: The southern portion of the area is bordered by the east by the Gateway Area and Gateway Station complex.

West: The southern portion of the area is bordered to the west by the Historic Station Area and high-density residential buildings. The central portion of the area is bordered to the west by the western portion of the Amtrak Use Area, followed by the Terminal Annex Building and a US Post Office facility. The northern portion of this area is bordered to the west by an undeveloped (former industrial) property, and the CA Drop Forge Area.



Gateway Area

North: The area is bordered to the north by E Cesar Chavez Avenue followed by a parking area, Clara Street and mixed commercial uses. To the northeast (beyond N. Vignes Street) is the County Jail facility.

South: The area is bordered to the south by the Santa Ana Freeway followed by parking and mixed commercial and light industrial uses.

East: The area is bordered by the east by N. Vignes Street/Ramirez Street and a Denny's Restaurant and the Piper Tech city building.

West: The area is bordered to the west by the Rail Line Area.

Amtrak Use Area

North: The area is bordered to the north by N. Vignes Street and the Rail Line Area.

South: The area is bordered to the south by E. Cesar Chavez Avenue and other Site areas.

East: The area is bordered to the east by Avila Street and mixed commercial uses, followed by N. Vignes Street and the County Jail facility.

West: The area is bordered to the west by the Terminal Annex Building and the US Post Office facility.

CA Drop Forge Area

North: The area is bordered to the north by a recycling facility.

South: The area is bordered to the south by the Rail Line Area.

East: The area is bordered to the east by the Rail Line Area.

West: The area is bordered to the west by College Street and Alhambra Avenue, beyond which is an undeveloped former industrial facility.

While industrial activities were identified in the surrounding area, no current specific environmental concerns were noted for adjacent properties inspected by URS from the public right-of-way, with the exception of the undeveloped lot west of the CA Drop Forge Area. According to interviewees, this lot was recently demolished and reportedly received a violation for not performing an environmental



Privileged and Confidential
Attorney Work Product /
Attorney Client Communication

assessment related to historic industrial use. The interviewee indicated an environmental assessment is currently being performed on this property. Additional discussions regarding off-site environmental conditions are presented in Section 6.0 of this report.

4.0 SITE AND REGIONAL HISTORY

4.1 Historic Records Review

Historic records review consisted of obtaining readily available records from EDR. These included aerial photographs, topographic maps, and Sanborn fire insurance maps. Summary review tables for each of these sources are included in Appendix E. Copies of the documents are also provided in Appendix E. A combined summary of the information obtained from the records is provided below by Site area. Identified potential environmental concerns from historic records review is provided in Section 4.1.1.

It should be noted that the magnitude of records coverage and size of the subject property did not allow for a detailed description of each feature observed. In addition, a number of features depicted on Sanborn maps were illegible.

Historic Station Area

In the late 1800's the Historic Station Area was occupied by numerous residential dwellings, identified as *Chinese Quarters*. Intermingled with the residential dwellings were various commercial and industrial businesses including a stable/coral, a vineyard and winery/distillery, a lumber company, a paper company, and a well/water pipe manufacturing company. The majority of the commercial and industrial properties were located on the northern portion of the area, primarily off-site on the current High-Density Residential areas. By 1928, commercial/industrial activities appear to increase with east-west oriented rail lines existing on the northern portion of the area. By 1938 these historic uses are no longer present and the Historic Station Building is under construction. By 1947, the historic station is completed with the current rail baggage building along the eastern portion of the area. A blacksmith and auto repair facility are present on the off-site portion of the area (1st Five LA property) in 1950, which is replaced by parking areas by 1953. Various minor changes to the rail support structures are observed between original construction of the Historic Station Building and the late 1980's. Visual evidence (removed structures and disturbed land) for construction of the MTA subway tunnel is evident in 1989, and the current Amtrak Office & Baggage Building is present by 1994.

Rail Line Area

The Rail Line Area was consistent with the Historic Station Area in the late 1800's being occupied primarily by residential dwellings. Commercial businesses identified in the Rail Line Area included a lumber yard, warehousing, and stables. Between 1888 and 1906, the northern end of the Rail Line Area (south of the CA Drop Forge Area) contains illegible industrial activities with crude oil tanks. The existing rail lines were present from 1950 onward. Similarly to the Historic Station Area, visual evidence for the construction of the MTA subway tunnel is observed in 1989, which appears to be constructed via tunneling beneath the rail lines.



Gateway Area

The Gateway Area consisted primarily of residential dwellings from 1888 to 1920. By 1950 various small scale industrial businesses, including *Auto Repair with Gas & Oil*, occupied the northeastern portion of the area (potentially on-site but primarily off-site). These uses appear to continue into the 1980's. The central portion of the area was used as a baggage loading dock in the 1960's. The southern undeveloped Gateway Area lot was occupied by a brewing company (1950) which eventually became a beer warehouse (1968). Redevelopment of this area to current uses began in the 1980's.

Amtrak Use Area

The Amtrak Use Area was used primarily for residential purposes from 1888 to 1920. By 1938 the current Amtrak Switch building is present on the northern portion of the area. By 1947 the current Amtrak Locker Building is present on the western portion of the area. By 1950, the current Amtrak Maintenance Building is present on the southeast portion of the area. At this time, along with the Amtrak Switch Building are three other structures south of this building, including a tool house and pump house. Adjacent to the pump house is a large AST, potentially containing water. The AST is removed by 1954, and storage structures are added adjacent to the Maintenance Building around this time. By 1989 the current Amtrak Signal Shop building is present on the northeastern portion of the area.

CA Drop Forge Area

In 1888 the CA Drop Forge Area contained several small structures listed as occupied by an oil burning supply company and asphalt refining company with a number of oil tanks. By 1894 the area is occupied by a lumber company. The area was undeveloped in 1947, and contains a single structure used as a mail shed in 1956. By 1976 a new building is present, which appears to be expanded to the current sized building by 1989.

4.1.1 Identified Potential Environmental Concerns

While historic industrial activities were apparent on a numerous portions of the subject property, the following specific potential environmental concerns were identified for the Site in the historic records reviewed.

- Crude oil tanks and industrial activities were identified on the northern portion of the Rail Line Area from prior to 1888 through 1906. Historic testing in this area was not identified during prior assessment document review (see Section 4.6). While this historic use poses a potential environmental concern to the subject property, given the absence of significant impact to groundwater down gradient of this location, as determined during previous testing,



and current and anticipated future use for rail activities, this historic use is unlikely to pose a significant environmental concern to the subject property.

- Auto repair with gas and oil use was identified on the northeast portion of the Gateway Area from 1950 through the 1980's. The majority of these uses appear to exist on off-site portions of the Gateway Area, however some may have existed on the subject property. Given that the northern portion of the Gateway Area on the subject property was significantly excavated during development of the parking structure, the potential for this historic use to pose an ongoing environmental concern to the Site is considered unlikely.
- The historic use of the CA Drop Forge Area for oil burning supply and asphalt refining with a number of oil tanks was identified as a potential environmental concern warranting further testing. Limited Phase II testing performed on the CA Drop Forge Area is described in Section 8.0 of this report.

4.2 Historic Site Occupants

URS obtained a City Directory Abstract from EDR to review historic occupants of the Site and adjoining properties. The City Directory Abstract included a review of available local city directories from 1924 through 2006. A copy of the City Directory Abstract is included in Appendix E. According to EDR, the earliest listing for 800 N Alameda Street occurs in 1924 and 1933 under the names *Kuong Yee Wo & Co Chinese Mdse and Suey Kee Oriental Goods*. In 1942 the Los Angeles Union Passenger Terminal is listed. The remaining listings include rail companies (Amtrak and Southern Pacific) and various office and retail businesses.

According to prior assessment documents (see Section 4.6), Amtrak has leased the Site since 1971.

4.3 Historic Site Ownership

A chain-of-title report review was not included in this ESA. According to interviewees and prior assessment documents, the Site was historically owned by three railroad companies: Southern Pacific, Atchison-Topeka & Santa Fe, and Union Pacific. Catellus purchased the Site in 1989, and was subsequently purchased by Prologis. No other prior ownership information was obtained during this ESA.

4.4 Environmental Liens or Use Limitations

According to Mr. Tom Payne, owner representative with Prologis, no environmental related liens or use limitations exist for the subject property.



4.5 Valuation Reduction for Environmental Issues

According to Mr. Tom Payne, owner representative with Prologis, no valuation reductions for environmental issues exist for the subject property. TPG is not aware of valuation reductions for environmental issues for the subject property.

4.6 Prior Assessment(s)

During this Phase I ESA, URS reviewed 75 prior assessment documents or environmental-related correspondences provided by PHJW. A Prior Assessments Document Review Summary table is provided in Appendix F.

The prior assessment activities were generally performed to evaluate environmental conditions beneath the Site prior to construction activities, or during closure of environmentally sensitive features (e.g.: USTs). The majority of these environmental features, and accordingly the assessments themselves, were performed on off-site locations. The general location of the testing performed for each document is provided in the summary table in Appendix F. The assessments included testing of soil, soil gas, and groundwater. The media tested for each prior assessment document is also provided in the summary table in Appendix F.

The following summation, opinions and conclusions are drawn based on the balance of the information provided in the prior assessment documents.

- 1) The Rail Line Area is impacted by petroleum hydrocarbons, lead, and semi-volatile organic compounds (SVOCs) from historic rail operations. Based on previous testing, the impact appears primarily isolated to the upper 10 feet of soil, and does not pose a threat to groundwater. No further action is warranted under a continued rail use scenario. In the event redevelopment of a Rail Line Area is planned, specialized handling and disposal requirements will likely apply to Rail Line Area soils.
- 2) Groundwater beneath the Site is impacted by volatile organic compounds (VOCs). The highest concentrations of VOCs exist on the off-site portion of the Gateway Area, near the intersection of N Vignes Street and E Cesar Chavez Avenue. The data, in conjunction with the documented groundwater flow to the south/southeast, suggests the impact is originating from off-site sources to the northeast. Evidence obtained to date suggests the RWQCB has agreed with this opinion and is not requiring further action for groundwater by the Site owner. The monitoring well network remains on the subject property and should be appropriately managed during any planned redevelopment activities.



Privileged and Confidential
Attorney Work Product /
Attorney Client Communication

- 3) Soils on the eastern boundary of the Gateway Area undeveloped lot could contain SVOCs. The origin for these SVOCs appears to be historic use of the eastern adjacent property for gas purification. Evidence for significant concentrations of SVOCs requiring regulatory action to be present at this location was not identified. Under a redevelopment scenario, specialized handling and disposal requirements may apply to soils on this portion of the subject property.

- 4) Previous testing of soils, outside of areas of other influences, identified sporadic impact by petroleum hydrocarbons, lead, and SVOCs. The testing results did not identify impact warranting further action but did reveal potential soil management issues under a redevelopment scenario.



5.0 SITE INSPECTION AND INTERVIEWS

URS inspected accessible interior and exterior portions of the Site for evidence of RECs. This included features listed in ASTM Standard Practice E1527-05, but is subject to limitations specified in this report, and the ASTM Standard. Inspection activities were performed on November 2 and 11, 2010, and photographic documentation is presented in Appendix B. URS also interviewed individuals provided as knowledgeable of current and historic Site conditions.

5.1 Interviews

During this ESA Update, URS interviewed the following individuals regarding current and historic use of the subject property: 1) Mr. Tom Payne, owner representative with Catellus; 2) Ms. Roxana Ferguson, property manager and owner representative with Catellus; 3) Scott Firmian, Engineer with AMB Engineering Services (Site contractor for maintenance); 4) Carl Carrier, Plant Manager with CA Drop Forge; and 5) Mr. Wade Smith, environmental representative with Amtrak. Information obtained from interviewees is provided in various sections of this report, as referenced.

5.2 Site Features

As indicated previously, the subject property consists of portions of the Los Angeles Union Station, which is the main passenger train station in the City of Los Angeles and surrounding area. The western portion of the Site exists at street level and the rail lines and eastern portion of the Site are elevated up to 30-feet above surrounding grade. An access tunnel connects the Historic Station Area and Gateway Area, and an MTA subway tunnel runs beneath the southern portion of the Site in a northwest-southeast orientation, which connects to the passenger tunnel. Area specific features observed during URS' Site inspection are summarized below.

Historic Station Area

The Historic Station Area is improved with two primary buildings: the Historic Station Building on the central and western portion of the area, and the Amtrak Office & Baggage Building on the eastern portion of the area.

The Historic Station Building is primarily a concrete and wood framed structure with ceramic and concrete floors and ceiling tiles. The Historic Station building was completed in 1939 and has had various restorations over time. The central portion of the building contains a waiting room, ticket offices, and various retail businesses. The eastern portion of this building contains two story offices that contain gypsum wallboard, and carpet and vinyl-tiled floors. A subsurface parking garage exists beneath the eastern office area. The western portion of the building consists of open and enclosed walkways.



The Amtrak Office & Baggage Building consists of a series of connected stucco buildings on three levels that were reportedly completed in the early 1990's. The bottom floor is accessed from a subsurface tunnel beneath the rail lines to the east and consists of a passenger waiting area connected to the historic waiting area. The second floor consists of an Amtrak occupied luggage handling and storage area. The third floor contains executive offices occupied by Amtrak. The building contains concrete walls and foundation with steel support structures, and office areas contain carpet and vinyl-tiled floors and gypsum walls. The office area also includes an exercise facility.

The exterior of the Historic Station Area contains parking and driveways on the western portion, courtyards intermixed with the Historic Station Building on the central portion, and parking areas and concrete ramps accessing the Amtrak Office & Baggage Building. Parking areas and drive paths surround the buildings. Intermittent landscaped areas exist through the area.

Rail Line Area

The Rail Line Area is improved with ten rail lines and five concrete passenger platforms on the southern portion of the area, which combine to five rail lines on the northern portion of the area. The rail lines exist on crushed rock surface. Areas surrounding the rail lines are concrete or asphalt paved. A subsurface access tunnel runs in an east-west orientation beneath the rail platforms with access ramps and elevators to the surface.

Along the southern track area URS observed electrical equipment for the rail lines. A small guard shack exists near the southern boundary of this area. Areas of oil staining, commensurate with rail use, were observed at numerous locations along the rail tracks.

On the north-central portion of the Rail Line Area, near the N. Vignes Street overpass, URS observed electrical equipment and an emergency generator.

Gateway Area

The Gateway Area consists of a strip of land running along the western, southern, and eastern portion of the Gateway Station Complex entrance. The western and southern strips of land consist of concrete driveways and general storage areas. URS observed storage of various construction materials along the central portion of the western strip. An MTA subway passenger terminal exists beneath the southwestern portion of the Gateway Area.

The eastern strip consists of an undeveloped dirt lot (southeast corner), an access ramp from N. Vignes Street to the Gateway Station, and a surface and subsurface parking structure (northeast portion). The subsurface parking garage is believed to extent beneath the access ramp and onto a portion of the undeveloped lot. Vents for the subsurface MTA subway tunnel exist on the southwest portion of the undeveloped lot, and vents for the subsurface parking garage exist on the northern portion of the undeveloped lot and parking area.



During inspection of the undeveloped lot on the southeastern portion of the area, URS observed a white substance (with erosion patterns consistent with a liquid release) on the soil surface of the northwestern corner of the lot. The material was observed covering an area of roughly 10 feet by 40 feet. Interviewees were unaware of the origin for this unknown material. Limited Phase II testing performed within the stained area is described in Section 8.0 of this report.

In addition, URS observed PVC conduits penetrating the soil surface near the MTA subway vent on the southeast undeveloped lot. The purpose for these conduits was not determined. Given the absence of historic use of this lot following installation of the MTA subway, these conduits are likely related to subway construction or utilities, and are unlikely to pose an environmental concern to the subject property.

Amtrak Use Area

The Amtrak Use Area is two strips of land: one along the eastern portion of the central Rail Line Area and one along the western portion of the central Rail Line Area. The western portion of the area contains a newly constructed (2009) Amtrak Maintenance Building, and a Locker Building that was completed in the early 1940's (access to the locker building was not available). The Amtrak Maintenance Building is a metal structure on concrete foundation, and the Locker Building appeared to be concrete construction. Various maintenance materials are stored with the Maintenance Building.

The eastern portion of this area contains three buildings; the Amtrak Maintenance Building on the southern portion of the area, and the Amtrak Signal Shop and Switch Building on the northern portion of the area. The Maintenance Building is a concrete structure completed in the 1930's and stores various maintenance materials and houses a small office area and locker facility. The Signal Shop is a steel reinforced concrete structure with attached concrete block building that was completed between 1976 and 1989 and stores various signal maintenance materials. The concrete block attachment was not accessed and reportedly contains used furniture. Along the southern side of the building was a concrete structure that appeared to be an elevator from street level, although access to the structure was not available. The Switch Building consists of a three-story concrete building with basement constructed in the 1930's.

The Switch Buildings contains some active maintenance activities on the first floor but is generally not used. The basement and first floors of the building contain numerous old machinery and equipment. A floor drain was observed in the basement area, which appeared dry and filled with dirt. The second and third floors of the Switch Building contained old rail switching equipment. Signs were posted in this area to avoid dust inhalation due to hazardous materials (suspected asbestos, mercury or PCBs). Peeling paint was observed on the hallway walls of the Switch Building, which likely contains lead.



The exterior of the Amtrak Use Area consists of concrete and asphalt pavement. Along the northern exterior of the Switch Building URS observed a high voltage transmission station containing transformers. Adjacent to this was a red wooden hut labeled as containing flammable materials. Access to this hut was not available.

Amtrak maintains several storage containers and canopies north of the eastern Maintenance Building. Included in this area was a generator. No staining was observed around the generator. An electrical substation was also observed in this area. To the south of the eastern Maintenance Building, Amtrak uses a cardboard compactor. No staining was observed around the compactor, which existed on concrete.

CA Drop Forge Area

The CA Drop Forge Area exists adjacent to the west of the northern portion of the Rail Line Area. The area is improved with a main corrugated metal building and a support metal storage building. The interior of the structure contains concrete floors with numerous metal forming and machine equipment. An above ground steel hoist is also present within the facility. The interior concrete was observed to be pitted. The exterior of the Site is used to store metal molds and equipment along with material drums. The exterior asphalt was in extremely poor condition.

5.3 Storm Water

Storm water is drained by runoff into storm drains located throughout the parking areas. No significant staining was observed in or around the storm drains. No standing water or evidence of environmental concern was observed for storm water systems during the Site inspection. According to interviewees, Amtrak maintains a storm water management plan and permit for the subject property. These documents were not available for review during this ESA.

5.4 Material & Waste Storage

Municipal dumpsters were observed at various locations along the exterior of the subject property. No environmental concerns were identified for municipal waste disposal at the subject property.

Hazardous materials and wastes observed during URS' Site reconnaissance consisted primarily of maintenance chemicals related to Amtrak's operations within the Amtrak Use Area and Historic Station Area. These maintenance chemicals are used to maintain rail signals, forklifts, and baggage handling equipment, along with other rail-related features. Minimal Amtrak representatives were available to interview regarding hazardous material use at the Site, and no administrative documentation was available. According to prior assessment documents, no rail car maintenance has ever occurred at the subject property. URS observed the following specific material storage occurring.



Amtrak Use Area

- At the western portion of the Amtrak Use Area, URS observed a flammable cabinet containing various paints and thinners. Along the northern exterior of the building was a plastic secondary containment tote containing two drums of waste oil and various containers with universal wastes. This area also included a fenced storage area containing used containers, tires and 5-gallon gasoline cans.
- The first floor of the Switch Building on the eastern portion of the Amtrak Use Area remains used for small scale machining in support of the Signal Shop. Various drums of lubricating oil and other retail quantities of chemicals were being stored on the first floor. A chain hoist exists for transport of heavy equipment to the lower basement level. The basement level contained various old machine parts and appeared unused for a significant period of time. The second floor (above grade) contained old relay equipment that also appeared unused. This equipment likely contains hazardous materials such as asbestos, polychlorinated biphenyls (PCBs), or mercury.
- On the northern exterior of the Switch Building was a red wooden hut that could not be accessed. The hut was labeled as containing flammable materials and according to Amtrak representatives contained paints.
- The Signal Shop on the eastern portion of the Amtrak Use Area contained various small quantities of lubricants and maintenance chemicals. The building also houses numerous lead acid batteries used as backup for switch operation.
- The Amtrak Maintenance Building on the southern portion of the Eastern Amtrak Use Area also contained various small quantities of lubricants and maintenance chemicals. These materials were primarily stored in flammable cabinets. Batteries were also present in this building along with batter spill response kits. Electrical equipment and electrical cables were present throughout the building. On the western exterior of the building was a bin containing used brake pads. On the southern exterior of the building was a relatively new cardboard compactor and bailer.
- To the north of the eastern Amtrak Maintenance Building were various concrete pads and storage sheds. One storage shed contained a hazardous material placard but was observed to be relatively empty with general debris and one 5-gallon bucket of lubricating oil. Along the southern exterior of this building was one drum labeled as containing waste oil pads and one drum of universal waste. These drums were stored on a secondary containment pallet. A hazardous material spill response kit was also present in this area. One concrete pad was labeled as formerly containing a cardboard bailer, and a second was unlabeled but in the ALTA Survey (see Appendix C) was shown as containing fill ports for a UST. This area also contained an emergency generator with internal diesel tank.



While some staining and improper labeling or storage practices (no secondary containment) were observed for hazardous material storage, no significant environmental concerns were identified during URS' Site inspection.

Historic Station Area

- Amtrak maintains numerous storage totes on the eastern exterior of the Baggage Building (access of which was not available) that reportedly store maintenance materials in support of baggage handling. No staining was observed outside the storage containers.
- Universal wastes (electronic equipment) were observed in cardboard boxes within the Amtrak Baggage Building.
- One waste oil drum was observed on the concrete interior of the Amtrak Baggage Building, along with a hazardous material spill response kit.
- Forklifts with propane tanks were observed throughout the Amtrak Baggage Building.

No significant environmental concerns were identified for material storage in the Historic Station Area.

Rail Line Area

- On the north-central portion of the Rail Line Area, near the N. Vignes Street overpass, URS observed an emergency generator with internal diesel tank. No staining was observed beneath this emergency generator.

CA Drop Forge Area

- The interior of the CA Drop Forge facility contained numerous drums and 5-gallon containers of hydraulic oil, lubricating oil, rust inhibitor, and solvents. According to information provided by the tenant representative, the solvents used at the Site consist exclusively of QSOL 300 which does not contain chlorinated chemicals and is not a known carcinogen.
- Machining operations generate metal shavings which accumulate on concrete interior and are later transferred to drums or bins for off-site recycling.
- The exterior of the Site contains numerous drums of new and waste oils. These drums are stored on asphalt or in overhead racks and in many cases were stacked two drums high. The exterior also houses a compressor and compressor oil storage cabinet.



The housekeeping practices at the CA Drop Forge Area were observed to be poor. Significant staining was observed both on the interior and exterior of the area. Limited Phase II testing performed in the CA Drop Forge Area is described in Section 8.0 of this report.

5.5 Storage Tanks

The URS Site visit included a visual inspection of the Site for evidence of UST systems such as vents, fill pipes, fill ports, or unexplained concrete patching. Numerous areas of concrete patching were observed in the eastern Amtrak Use Area. Some of these patched areas appear to be related to abandoned clarifiers, but others were unexplained. According to the ALTA Survey (Appendix C), a concrete pad north of the eastern Amtrak Maintenance Building contains fill ports for a UST. This location corresponds with the gasoline UST referenced in a Law Crandall 1994 ESA (see Appendix F). According to information contained in Los Angeles Fire Department (LAFD) files, a 1,000-gallon gasoline UST was removed from this area in June 2002 under permit with the agency. No sampling data was included in the UST removal documentation obtained. Information related to the status of this UST was not available. Limited Phase II testing performed in proximity to this UST is described in Section 8.0 of this report.

As referenced in the prior assessment document review, numerous USTs formerly existed at the greater LA Union Station property. However, URS' review of the documents suggests the USTs were located on off-site portions of the LA Union Station. In addition, these USTs were provided closure by regulatory agencies. Based on this information these historic USTs are unlikely to pose an environmental concern to the subject property.

A number of ASTs were observed on the subject property as referenced previously. These include approximately 500-gallon propane ASTs on the eastern exterior of the Amtrak Baggage Building and the northern exterior of the CA Drop Forge area. URS also observed internal diesel tanks associated with emergency generators on the eastern Amtrak Use Area and north-central Rail Line Area. No environmental concerns were identified for Site ASTs.

5.6 Wastewater Discharges

Wastewater discharges from the Site are to the sanitary sewer from the bathroom facilities and sinks, which are discharged to the sanitary sewer system. In addition to these standard municipal wastewater discharges, the following additional wastewater discharge information was obtained during this ESA.

- On the western portion of the Amtrak Use Area, URS observed two wastewater clarifiers. Access to the interior of these clarifiers from ground level plate covers was limited. Given the recent construction of the maintenance building and features, and minimal hazardous



material use at the facility, these clarifiers are unlikely to pose an environmental concern to the Site.

- On the eastern portion of the Amtrak Use Area, URS observed evidence for numerous wastewater clarifiers. This included one active and two abandoned (concrete filled) clarifiers on the exterior of the Signal Shop Building, and one active and one abandoned clarifier on the exterior of the Maintenance Shop Building. Testing was performed previously during abandonment of one clarifier at the Signal Shop, as described in Appendix F, and industrial impact warranting further investigation was not identified. Given the dilute nature of wastes entering clarifiers, the absence of reported historic use of chlorinated solvents on the Site, and testing performed on the one clarifier, the remaining clarifiers pose a low potential for significant environmental concern. Future abandonment proceedings will be required for these features and limited action to remove any potential residual industrial impact to soils may be required.
- URS observed a sump within a boiler room beneath the office portion of the Historic Station Building. This sump receives boiler discharge and is unlikely to pose an environmental concern to the Site.
- During URS' inspection of the CA Drop Forge Area, industrial wastewater discharges were not observed. However, follow up information provided by the tenant included an Industrial Wastewater Permit (#W-505558) with the City of Los Angeles Industrial Wastewater Management Division. The address on this permit was 1033 Alhambra Avenue, which is another CA Drop Forge facility and according to interviewees does not related to the subject property.
- A drain was observed in the basement level of the Switch Building on the eastern Amtrak Use Area. The drain appeared filled with dirt. While the long historic industrial use of this building and drain poses a potential environmental concern to the Site, a monitoring well immediately down gradient of this building (on the northern exterior of the Signal Shop) did not detect significant industrial impact. Based on the previous testing, the Switch Building drain poses a low potential environmental concern to the subject property.

5.7 Air Emissions

Point sources of air emissions identified from current operations at the Site consist of heating, ventilation, and air conditioning (HVAC) exhausts, and emergency generators referenced previously. Administrative records related to the emergency generators were not available during this ESA. The Site does not fall under regulation by Title V of the Clean Air Act Amendments, which applies to facilities that are considered *major* sources.

5.8 Polychlorinated Biphenyls (PCBs)



Numerous pad-mounted electrical transformers were observed at electrical substations referenced previously. In addition, pole-mounted transformers were observed on surrounding roadways. No significant staining was observed on or around the observed transformers. The transformers are likely owned and maintained by City of Los Angeles Department of Water and Power (LADWP). No significantly aged transformers that would likely contain PCBs were observed on the subject property.

Fluorescent lights were observed throughout the Site buildings. Ballasts for these lights could not be accessed during URS' Site inspection. Given that some buildings were constructed in the 1930's, light ballasts at the subject property could contain PCBs. URS recommends proper disposal of light ballasts upon replacement.

In the Historic Station Area, elevators were observed in the passenger loading areas and in the office buildings. Select elevator equipment rooms were inspected and the equipment appeared fairly modern and in good shape. Based on these observations, hydraulic oil in elevators is unlikely to contain PCBs.

As indicated previously, a suspected elevator structure was observed near street level south of the Signal Shop on the eastern Amtrak Use Area. URS did not have access to this structure. Based on the apparent age of construction (1930's), PCB-containing equipment could be present within this structure. URS recommends proper disposal of PCB-containing equipment if present within this structure.

The Second floor of the Switch Building on the eastern portion of the Amtrak Use Area contained various relay and switching equipment. The potential exists for some of this equipment to contain PCBs.

5.9 Groundwater Wells

URS observed groundwater monitoring wells on the Historic Station Area and eastern Amtrak Use Area during our Site inspection. These monitoring well locations appeared to correspond with historic monitoring wells reported in prior assessment documents (see Appendix F). Access to the well boxes was not available during the Site inspection. Groundwater production wells were not identified on the subject property during the Site inspection, or during EDR's records search.

6.0 ENVIRONMENTAL RECORD REVIEW

6.1 Federal and State Database Review

URS retained EDR to provide a database search of federal and state environmental records. Specific databases searched and the search radius for each is identified in the EDR report. A copy of EDR's report and search radius map is included in Appendix C. The database report was reviewed to note reported releases in the vicinity of the Site that are known to have or are expected to result in an environmental condition that could adversely impact the Site. Reported release sites listed in the regulatory agency database search report were evaluated with respect to the nature and extent of a given release, the distance of the reported release from the Site, and the position of a reported release with respect to known or expected local and/or regional groundwater flow direction (southeast, see Section 3.0). Generally, reported release sites located within 0.5 mile up-gradient, 0.25 mile cross-gradient, or adjacent down-gradient were considered to have a potential to impact the Site, and are discussed below. Properties that were listed in the database search report, but were not identified as a release site (for example, a site listed as a hazardous waste generator but not as having had a release) were not considered to have a potential to impact the Site. Any non-release sites identified adjacent to the Site are not discussed. Unless indicated, information that unmapped or orphan facilities identified in the EDR report would adversely affect the Site was not identified.

It should be noted that this information is reported as URS received it from EDR, which in turn reports information as it is provided in various government databases. It is not possible for either URS or EDR to verify the accuracy or completeness of information contained in these databases. However, the use of and reliance on this information is a generally accepted practice in the conduct of environmental due diligence.

6.1.1 Site Listings

According to the EDR database report, the subject properties address 800 North Alameda Street, or references suspected to be associated with the subject property, were identified on the following databases:

- CERC NFRAP - Metro Rail – Union Station (no address), listed as not an NPL site;
- NPDES – likely related to historic dewatering activities;
- ERNS – Two listings under the name Amtrak, both for discovery of gasoline impacted soil in 1991 that were being investigated and referred to another agency (suspected to be related to historic USTs);
- Metro Rail / Union Station (no address) – listed on the SLIC database with a status of no further action required;



- CA FID UST – under the name LA Union Passenger Terminal, likely related to historic USTs on off-site portions of the subject property;
- HIST UST - under the name LA Union Passenger Terminal, likely related to historic USTs on off-site portions of the subject property;
- SWEEPS UST - under the name LA Union Passenger Terminal, likely related to historic USTs on off-site portions of the subject property;
- WDS - under the name LA Union Passenger Terminal, likely related to historic dewatering activities;
- LA CO Site Mitigation - under the name LA Union Passenger Terminal, no details provided in the database, likely related to historic UST cleanup activities;
- HAZNET – under the names Catellus and Amtrak amongst others, listed as disposing of asbestos-containing wastes, organic solids with halogens, unspecified aqueous solutions, and other organic solids; and
- EMI - under the name LA Union Passenger Terminal, lists a 1987 air emission registration.

The above listings do not contain violations for the subject property, or are consistent with historic records provided previously in this ESA. No database listings for other Site addresses (407 & 413 Bauchet Street and 203 E College Street) were identified in the EDR report.

6.1.2 Surrounding Property Listings

Given the extensive industrial history of this area, it is not surprising that over 900 listings are identified on the EDR report for surrounding properties. The number of listings makes detailed summaries impractical for this ESA, and the reader should refer to Appendix C for details. Numerous listings for contaminated site databases surround the Site. These include the historic gas manufacturing facilities north and east of the Site discussed previously in this ESA. Therefore, it is considered likely that contamination from one or more of these surrounding sites has impacted groundwater beneath the Site. Previous assessments conducted at the Site refer to the presence of VOCs identified in groundwater migrating onto the Site. This information represents an REC for the subject property. Given the historic groundwater analytical results, the impact is not expected to adversely affect current use of the subject property.

6.2 Local Agency Review

During this ESA URS made inquiries regarding the Site addresses to the following public agencies.



**GEO
TRACKER**

URS reviewed the online database maintained by the State Water Resources Control Board (Geotracker) for releases associated with the Site address. According to the database, the Site is potentially listed on two open Regional Water Quality Control Board (RWQCB) cases. These cases are identified as Metro Rail (SLT43207205), and LA to Pasadena Metro Blue Line Construction (SL204EG2409). Details on these cases are not provided in the Geotracker database. As of the date of this report, URS has not been granted access to these files at the RWQCB. Other RWQCB correspondences obtained during this ESA are summarized in Appendix F.

ENVIROSTOR

URS reviewed the online database maintained by the Department of Toxic Substance Control (DTSC) (Envirostor) for releases associated with the subject property addresses. A search of all Envirostor databases did not reveal listings for the Site addresses.

LAFD

URS reviewed files at the Los Angeles Fire Department (LAFD) on November 29, 2010. Files at the subject property consisted primarily of off-site UST related documentation that is summarized in Appendix F. Other pertinent information identified in the files included limited UST removal permit documentation for a 1,000-gallon gasoline UST on the eastern Amtrak area. The file information provided limited location information for the UST. No other significant information was identified in the LAFD files.

Other local regulatory agencies were reviewed through the EDR database as described in Section 6.1.1 and additional local agency review was not practical in the time from of this assessment.



7.0 SUPPLEMENTAL CONSIDERATIONS

The following non-ASTM components were included in the scope of work for this Phase I ESA.

7.1 Potential Asbestos-Containing Materials

The use of most asbestos in building materials was banned by NESHAP and TSCA during the years of 1973, 1978, and 1989. However, in 1991 much of the original bans were vacated and remanded by the U.S. Fifth Circuit Court of Appeals, and some non-friable products are still produced today. Therefore, care should be taken with any building material that is damaged or friable, pending laboratory confirmation that it is free of asbestos-containing materials (ACMs).

During this Phase I ESA, URS visually inspected readily accessible materials for potential ACMs (PACMs). The information provided is intended as a general screening for PACMs and should not be construed as a comprehensive visual survey. URS observed various PACMs within the Historic Station Building including ceiling tiles, gypsum wallboard, and vinyl floor tiles. It is suspected, based on the early date of construction that ACMs likely exist beneath existing building materials within this building. Spray on fireproof material was observed in the Amtrak Baggage Building on the Historic Use Area but given the buildings construction date (early 1990's) this material is unlikely to contain asbestos. Other buildings on the Amtrak Use Area also likely contain asbestos, but given the largely concrete construction, significant quantities of ACMs are not expected to exist. The exception to this is within the Switch Building on the eastern portion of the Amtrak Use Area where a number of friable PACMs were observed. In the absence of a formal asbestos survey with testing, the use of the Switch Building poses a potential environmental concern to the buildings occupants.

URS recommends performing an asbestos survey prior to disturbing suspect materials.

7.2 Generator / Fuel Storage Compliance

During this Phase I ESA, URS inspected the Site and reviewed readily available documentation regarding generator and fuel storage compliance. As indicated previously, two generators were observed on the subject property: one on the eastern portion of the Amtrak Use Area and one on the northern portion of the Rail Line Area. The generators appear in good condition. Compliance documentation for the generators was not available during this ESA.

7.3 Mold

URS inspected visually accessible building materials for evidence of mold growth during this ESA. No visible evidence of mold damaged building materials was observed during the Site



reconnaissance. URS observed one area of water damage on a concrete wall within the subway tunnel beneath the Rail Line Area, but no mold growth was apparent.

7.4 Storm Water Management

Visual observations on storm water management are provided in Section 5.3. Reportedly, Amtrak maintains a storm water management plan but access to these records was not available during this ESA.

7.5 Universal Waste Handling and Disposal

During this Phase I ESA, URS interviewed Site contacts and inspected the subject property for universal wastes and handling and disposal practices for those wastes. Universal waste storage practices are described in Section 5.4 of this report. While disposal documentation for these wastes was not obtained, the storage practices were wide spread and appeared generally in compliance with regulatory requirements.

8.0 LIMITED PHASE II TESTING

Based on the preliminary findings of URS' Phase I ESA, URS recommended and performed limited Phase II testing to investigate potential environmental concerns at the subject property. The following potential environmental concerns were included in the Phase II investigation.

- The current housekeeping practices at the CA Drop Forge Area were observed to be poor. Significant staining was observed both on the interior and exterior of the area. In addition, the historic use of the area for oil burning supply and asphalt refining with a number of oil tanks in the late 1800's also poses a potential environmental concern.
- According to the ALTA Survey reviewed during this ESA, a concrete pad north of the eastern Amtrak Maintenance Building contains fill ports for a UST. This location corresponds with the gasoline UST referenced in a 1994 ESA. According to information contained in LAFD files, a 1,000-gallon gasoline UST was removed from this area in June 2002 under permit with the agency. No sampling data was included in the UST removal documentation obtained.
- During inspection of the undeveloped lot on the southeastern portion of the area, URS observed a white substance (with erosion patterns consistent with a liquid release) on the soil surface of the northwestern corner of the lot. The material was observed covering an area of roughly 10 feet by 40 feet. Interviewees were unaware of the origin for this unknown material.

8.1 Scope of Work and Methodology

The Phase II testing was performed on December 2 and 3, 2010 and consisted of advancing a total of 13 borings (B-1 through B-6, B-8, B-9, and B-11 through B-15) for collection of soil samples. Attempts were also made to collect groundwater samples at numerous locations; however, groundwater was not encountered at the termination depth of the deeper borings (30 feet bgs). Borings B-7 and B-10, originally planned within the CA Drop Forge Area could not be completed due to access limitations or the presence of underground utilities. Borings B-5 and B-11 encountered drill rig refusal at 3 and 28 feet bgs, respectively. Boring depths, sample depths, and analyses performed for each boring are summarized in the following table.



Area	Boring(s)	Total Depth	Soil Analysis Depth(s)	Analytes Tested
CA Drop Forge Area	B-1	10	2	Metals, VOCs, PAHs, TPH & PCBs
			10	VOCs, PAHs & TPH
	B-2	10	2	Metals, VOCs, PAHs, TPH & PCBs
			10	VOCs, PAHs & TPH
	B-3	10	2	Metals, VOCs, PAHs, TPH & PCBs
			10	VOCs, PAHs & TPH
	B-4	10	2	Metals, VOCs, PAHs, TPH & PCBs
			10	VOCs, PAHs & TPH
	B-5	3	3	Metals, VOCs, PAHs, TPH & PCBs
	B-6	30	2	Metals, VOCs, PAHs, TPH & PCBs
			14	VOCs, PAHs & TPH
			30	VOCs, PAHs & TPH
	B-8	30	2	Metals, VOCs, PAHs, TPH & PCBs
			10	VOCs, PAHs & TPH
			30	VOCs, PAHs & TPH
	B-9	30	2	Metals, VOCs, PAHs, TPH & PCBs
10			VOCs, PAHs & TPH	
30			VOCs, PAHs & TPH	
B-11	28	5	Metals, VOCs, PAHs, TPH & PCBs	
		10	VOCs, PAHs & TPH	
		28	VOCs, PAHs & TPH	
B-12	30	2	Metals, VOCs, PAHs, TPH & PCBs	
		10	VOCs, PAHs & TPH	
		30	VOCs, PAHs & TPH	
Amtrak Use Area (East)	B-13	30	20	Gasoline, BTEX & Fuel Oxygenates
			30	Gasoline, BTEX & Fuel Oxygenates
Gateway Area (Und. Lot)	B-14	1	1	VOCs, PAHs & Metals
	B-15	1	1	VOCs, PAHs & Metals

During URS' limited Phase II testing, URS interviewed Amtrak representative Mr. Wade Smith, who indicated the former location of the 1,000-gallon gasoline UST. The location provided appeared relatively consistent with other information obtained regarding the UST location.

As indicated in the above table, soil samples submitted for analysis generally consisted of the shallow soil depth (1 to 2 feet bgs) in areas where surface releases are suspected, along with soil samples from 10 feet bgs to provide a vertical profile of potential impact. For the former UST in the Amtrak Use Area, soil samples were analyzed from deeper depths due to the suspected subsurface potential release. Given the absence of encountered groundwater, termination depth soil samples were analyzed in place of the groundwater samples. In some circumstances, photo-ionization detector (PID) readings encountered in the field were also used to modify the sample depths. This included borings B-6 (14 feet bgs) and B-11 (5 feet bgs).



Borings were advancing using a hydraulic-push sampling rig. Soil samples were collected in acetate sleeves or using encore sample containers, and were screened using a photo-ionization detector (PID). All samples were sealed and placed on ice and submitted under chain-of-custody documentation to Calscience Environmental Laboratories, Inc. for analysis. The methodologies used for each analysis included the following: 1) metals by EPA Method 6000/7000 Series; 2) VOCs by EPA Method 8260; 3) PAHs by EPA Method 8270; 4) PCBs by EPA Method 8082; 5) TPH carbon chain by EPA Method 3550; 6) gasoline by EPA Method 8015; and 7) BTEX and fuel Oxygenates by EPA Method 8260.

Boring locations are depicted on Figure 3 in Appendix A. Field boring logs and laboratory analytical data sheets are included in Appendix G. The findings of the Phase II ESA are provided in the following subsections. The Phase II ESA conclusions are provided at the end of the section.

8.2 Site Specific Geologic Conditions

As indicated on field boring logs included in Appendix G, the geology encountered during drilling consisted of primarily silty sand (SM) and poorly graded sand (SP) to the total depth of boring. Lenses of sandy silt (ML) or sands containing gravel were also inconsistently encountered. Concrete fragments were encountered in select borings on the CA Drop Forge Area. While some very limited wet conditions were identified in boreholes, groundwater was not encountered to the maximum depth investigated (30 feet bgs).

8.3 Soil Analytical Results

Tabulated soil analytical results for metals, PAHs, VOCs, and TPH are provided in Tables 1, 2, 3 and 4, respectively, in appendix G. The tables also provide various regulatory criteria for comparison. The regulatory criteria provided include the following: 1) EPA Region IX Regional Screening Levels (RSLs) for industrial soils (April 2009); 2) California Regional Water Quality Control Board, San Francisco Region, Environmental Screening Levels (ESLs) for Shallow Soils (<3 meters bgs), where groundwater is a current or potential drinking water source (Table A, May 2008); and 3) California Environmental Protection Agency (CalEPA), California Human Health Screening Levels (CHHSLs) (Table 1, January 2005). RSLs and CHHSLs are toxicity based criteria developed for protection of human health from contact or ingestion. ESLs are also toxicity based criteria but also include leachate potential for protection of groundwater resources. Consequently, ESLs are generally the most conservative regulatory criteria. For petroleum hydrocarbons, URS provided the Interim Site Assessment & Cleanup Guidebook for California Regional Water Quality Control Board Los Angeles and Ventura Counties Region 4 (May 1996) for comparison. The regulatory criteria are considered guidelines only and are not strict remedial requirements for soil impact. Consequently, they are provided for general evaluation only.



The following are the findings for soil testing performed at the subject property.

- Arsenic was detected in soil above the regulatory criteria in all but two of the soil samples analyzed for metals (Table 1). It is widely acknowledged that arsenic occurs naturally in California soils above regulatory guidelines. Studies performed for the Los Angeles Unified School District on the presence of arsenic in soil, which was approved by the CalEPA established a cleanup level for arsenic of 12 milligrams per kilogram (mg/kg). All analytical results for arsenic during URS' assessment were below this level and as such arsenic does not pose an environmental concern warranting further action.
- The shallow soil sample from boring location B-1 on the CA Drop Forge Area identified concentrations of lead, copper, and zinc above one or more regulatory criteria (Table 1). Cadmium, lead and zinc were also detected above one or more regulatory criteria in the shallow soil sample from boring location B-5. Analysis of underlying soil samples from boring B-1 (5 and 10 feet bgs) did not detect these metals above regulatory criteria. Based on these results, the presence of isolated metal impacted soils is not a threat to groundwater resources, and under a developed industrial setting with the presence of concrete and asphalt surfaces, does not pose a threat to Site occupants.
- Various low levels of PAHs were detected primarily in shallow soil samples on the CA Drop Forge Area and Gateway Area undeveloped lot, with some compounds present above one or more regulatory criteria (Table 2). The presence of regionally occurring PAHs in soil samples was identified during previous assessments of the Site and surrounding properties and has been shown to not pose a threat to groundwater resources. Based on the reported concentrations, documented regional conditions, and developed industrial setting; the presence of PAHs in soil does not pose a threat to Site occupants.
- VOCs were not detected above regulatory criteria in the soil samples analyzed (Table 3).
- Petroleum hydrocarbons were detected in soil above regulatory criteria in various samples collected from the CA Drop Forge Area (Table 4). The detections generally occurred in soil samples at or below 10 feet bgs within the C-11 through C-14 hydrocarbon range (between gasoline and motor oil). Total hydrocarbon concentrations are below the regulatory criteria and the hazardous constituents related to petroleum hydrocarbons (BTEX) are low or non-detect in the soil samples. Similarly to PAHs, petroleum hydrocarbons are known to exist regionally in the area. Based on the reported concentrations, depth of impact, documented regional conditions, low concentrations of BTEX compounds, and developed industrial setting; the presence of petroleum hydrocarbons in soil does not pose a threat to Site occupants.
- PCBs were not detected above the laboratory reporting limits in the soil samples analyzed. For this reason the results were not tabulated.



8.4 Phase II Testing Conclusions

The current housekeeping practices at the CA Drop Forge Area were observed to be poor. Significant staining was observed both on the interior and exterior of the area. While Phase II testing performed during this ESA did not identify significant impact to subsurface soils, limited access was available for the subject property, and limited localized impact could be present on this area of the property. URS recommends improved housekeeping practices on the subject property and cleanup of any residual impact encountered under a redevelopment scenario.

Evidence of a release of gasoline or related constituents was not identified in soil samples collected in proximity to the former Amtrak UST on the eastern portion of the Amtrak Use Area. URS recommends tasking Amtrak with obtaining formal closure of the former UST.

Evidence of a release was not identified in the area of staining on the undeveloped lot of the Gateway Area and no further assessment is warranted.



9.0 CONCLUSIONS AND RECOMMENDATIONS

URS has performed a Phase I ESA of select portions of the Los Angeles Union Station property located at 800 N Alameda Street, 407 & 413 Bauchet Street, and 203 E College Street in Los Angeles, California in general accordance with the scope and limitations of the ASTM Standard Practice E1527-05. This assessment revealed the following current RECs for the subject property.

- Groundwater beneath the Site is impacted by VOCs. The highest concentrations of VOCs exist on the off-site portion of the Gateway Area, near the intersection of N Vignes Street and E Cesar Chavez Avenue. The data, in conjunction with the documented groundwater flow to the south/southeast, suggests the impact is originating from off-site sources to the northeast. Numerous potential off-site sources were identified for surrounding properties during the performance of this ESA. Evidence obtained to date suggests the RWQCB has agreed with this opinion and is not requiring further action for groundwater by the Site owner. The Site monitoring well network remains on the subject property and should be appropriately managed during any planned redevelopment activities.
- The Rail Line Area is impacted by petroleum hydrocarbons, lead, and SVOCs from historic rail operations. Based on previous testing, the impact appears primarily isolated to the upper 10 feet of soil, and does not pose a threat to groundwater. No further action is warranted under a continued rail use scenario. In the event redevelopment of a Rail Line Area is planned, specialized handling and disposal requirements will likely apply to Rail Line Area soils.
- Crude oil tanks and industrial activities were identified on the northern portion of the Rail Line Area from prior to 1888 through 1906. While this historic use poses a potential environmental concern to the subject property, given the absence of significant impact to groundwater down gradient of this location, as determined during previous testing, and current and anticipated future use for rail activities, this historic use is unlikely to pose a significant environmental concern to the subject property.

This assessment revealed the following historic REC for the subject property.

- Auto repair with gas and oil use was identified on the northeast portion of the Gateway Area from 1950 through the 1980's. The majority of these uses appear to exist on off-site portions of the Gateway Area, however some may have existed on the subject property. Given that the northern portion of the Gateway Area on the subject property was significantly excavated during development of the parking structure, the potential for this historic use to pose an ongoing environmental concern to the Site is considered low.



While not posing as RECs to the Site, URS identified the following notable condition.

- A number of abandoned and active clarifiers were observed on the subject property. Given the dilute nature of wastes entering clarifiers, the absence of reported historic use of chlorinated solvents on the Site, and testing performed on the one previously closed clarifier, the remaining clarifiers pose a low potential for significant environmental concern. Future abandonment proceedings will be required for these features and limited action to remove any potential residual industrial impact to soils may be required.
- Phase II testing performed during this ESA did not identify evidence of a release from a gasoline UST removed in 2002 from the eastern portion of the Amtrak Use Area. URS recommends tasking Amtrak with obtaining formal closure of the former UST.
- Potential hazards related to building materials and equipment were identified in the Switch Building on the eastern Amtrak Use Area. In the absence of a formal survey, the use of the Switch Building poses a potential environmental concern to the buildings occupants.
- Soils on the eastern boundary of the Gateway Area undeveloped lot could contain SVOCs. The origin for these SVOCs appears to be historic use of the eastern adjacent property for gas purification. Evidence for significant concentrations of SVOCs requiring regulatory action to be present at this location was not identified. Under a redevelopment scenario, specialized handling and disposal requirements may apply to soils on this portion of the subject property.
- Previous testing of soils, outside of areas of other influences, identified sporadic impact by petroleum hydrocarbons, lead, and SVOCs. The testing results did not identify impact warranting further action but did reveal potential soil management issues under a redevelopment scenario.
- The current housekeeping practices at the CA Drop Forge Area were observed to be poor. Significant staining was observed both on the interior and exterior of the area. While Phase II testing performed during this ESA did not identify significant impact to subsurface soils, limited access was available for the subject property, and limited localized impact could be present on this area of the property. URS recommends improved housekeeping practices on the subject property and cleanup of any residual impact encountered under a redevelopment scenario.



Privileged and Confidential
Attorney Work Product /
Attorney Client Communication

APPENDIX A

FIGURES

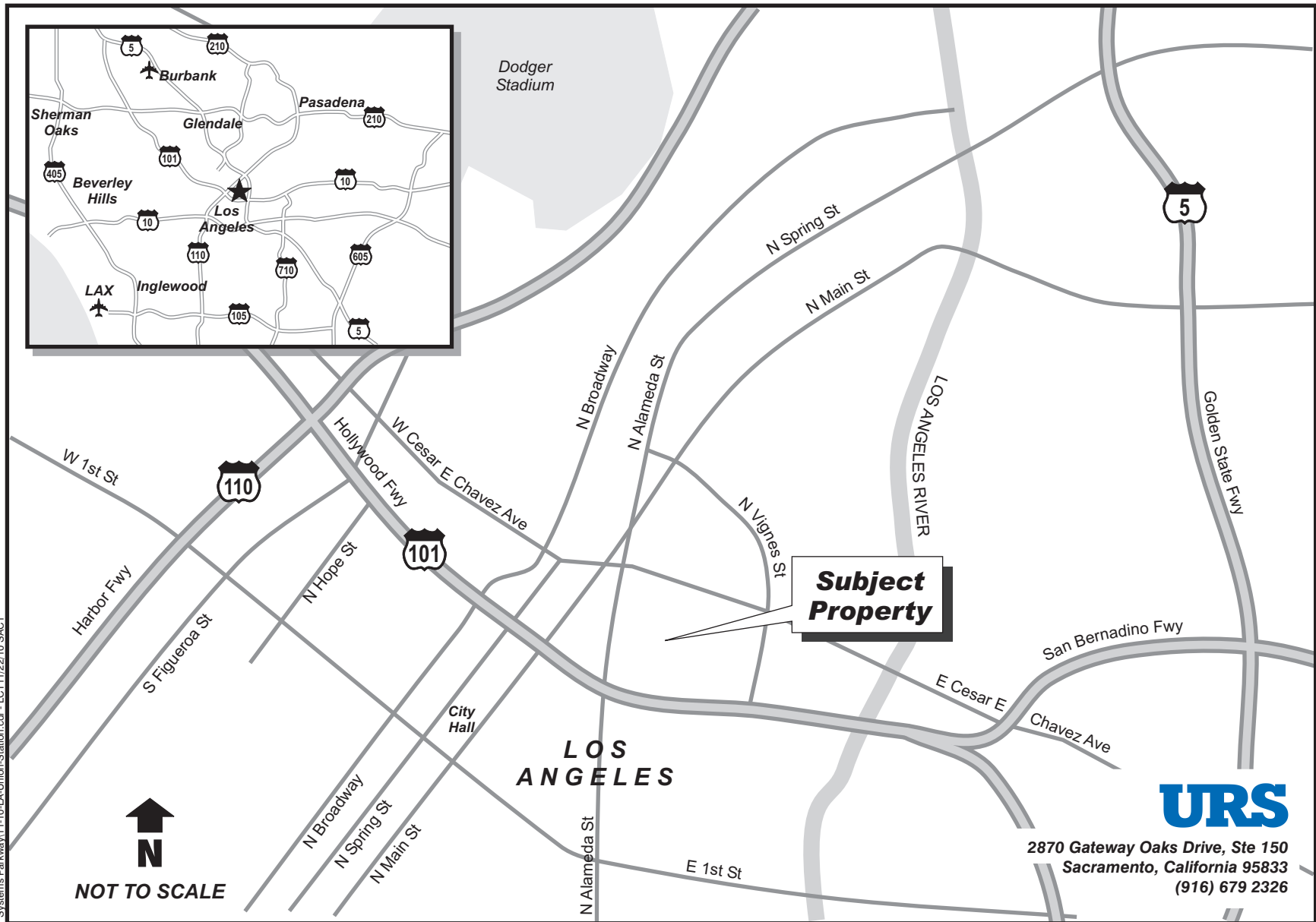

Figure 1. Location Map, LA Union Station Property
 Los Angeles, California

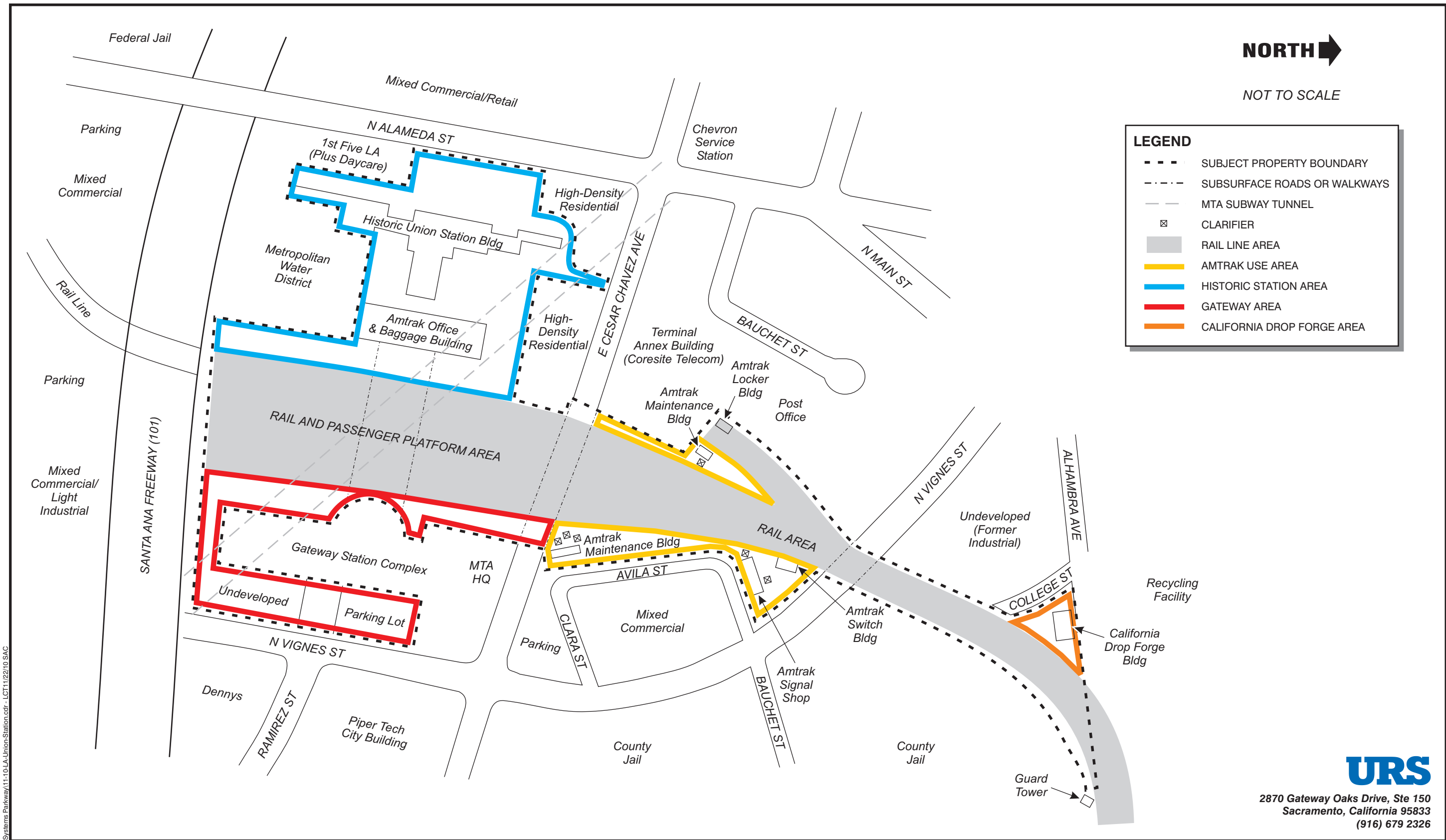
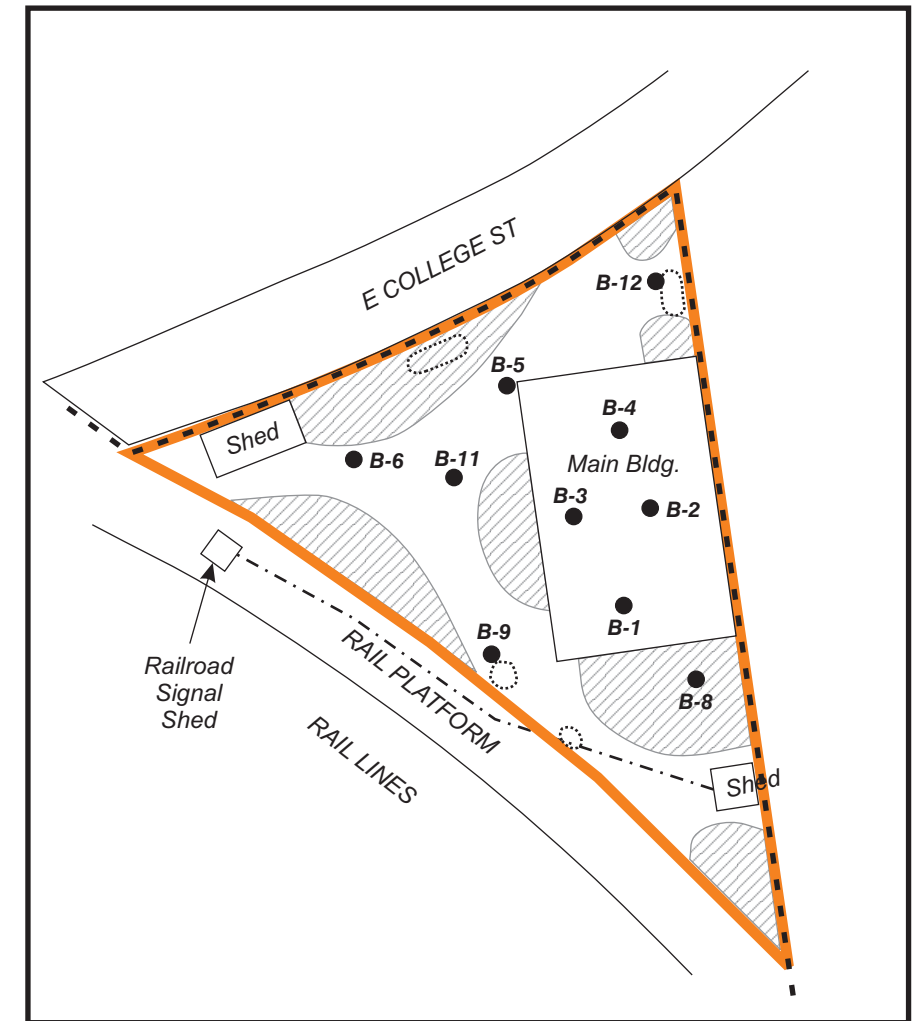
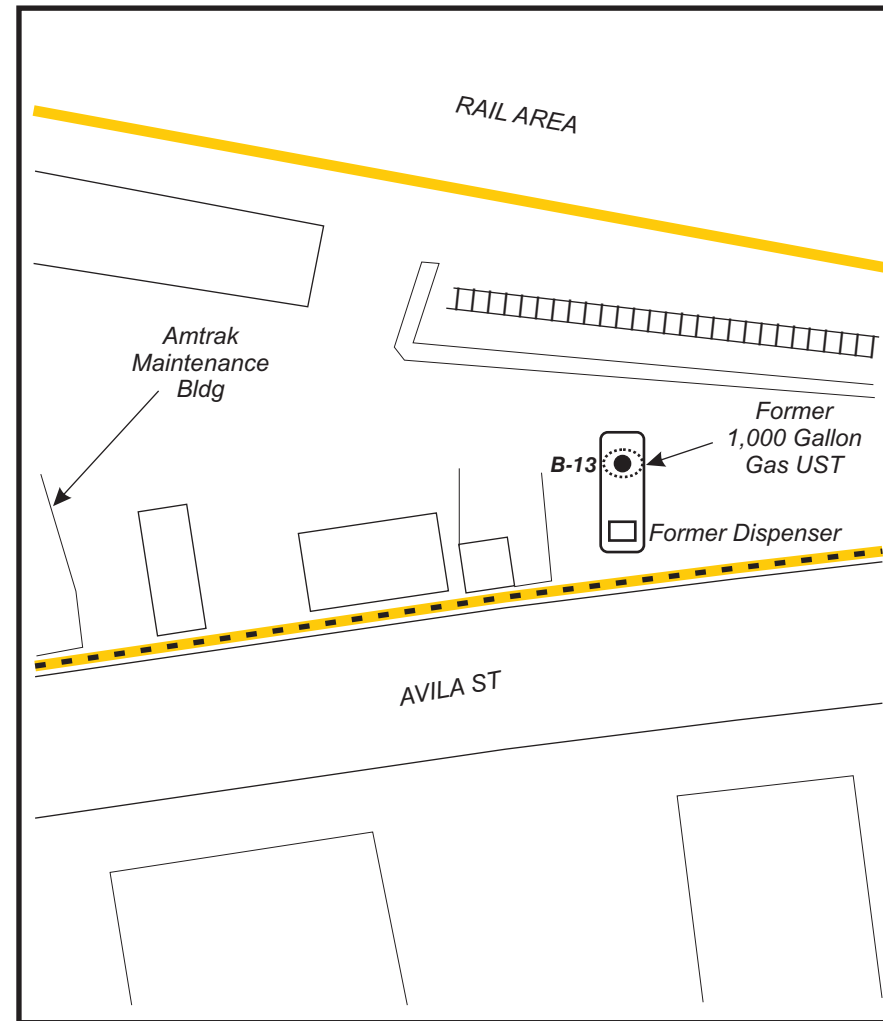
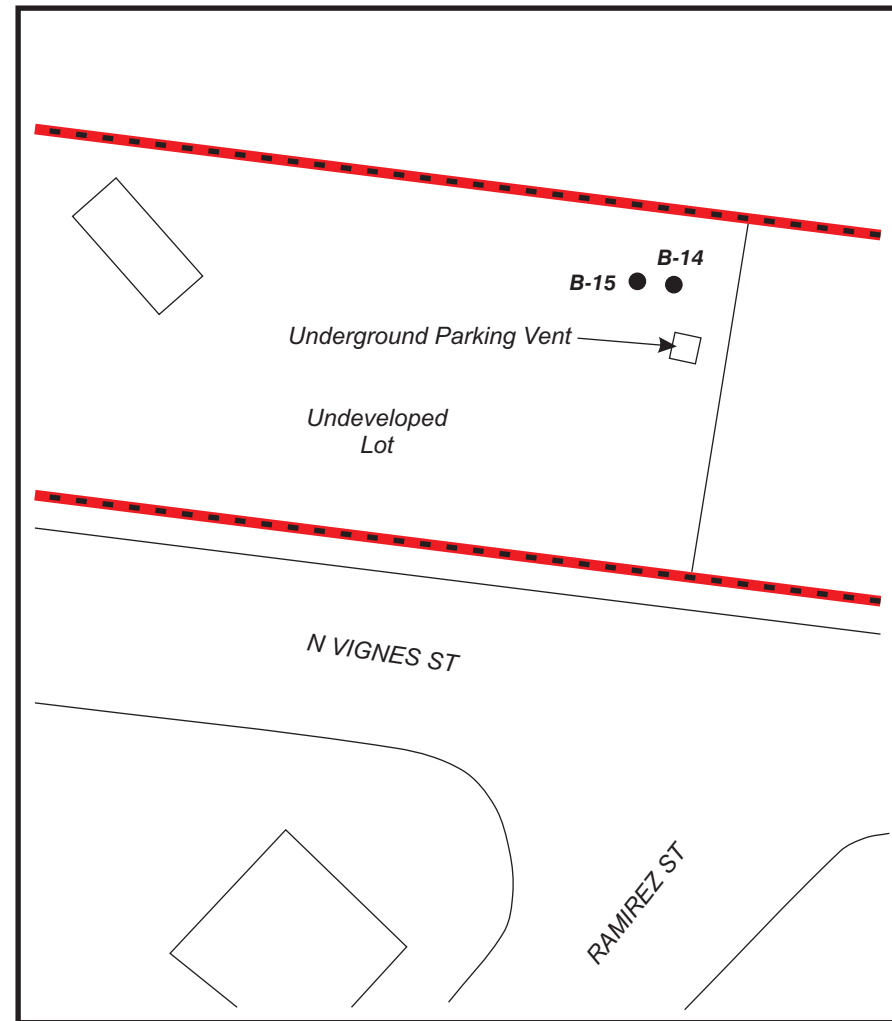

Figure 2. LA Union Station Property
 Los Angeles, California

NORTH 

NOT TO SCALE



- - - Subject Property
- · - · - Underground Utility
- ▨ Access Limited Area
- Estimated Former Tank Location
- Boring Location
- Amtrak Use Area
- Gateway Area
- California Drop Forge Area

See Figure 2 for Complete Area Locations



2870 Gateway Oaks Drive, Ste 150
Sacramento, California 95833
(916) 679 2326

**Figure 3. Phase II Testing Locations
LA Union Station Property
Los Angeles, California**



Privileged and Confidential
Attorney Work Product /
Attorney Client Communication

APPENDIX B
PHOTOGRAPHIC LOG

Phase I Site Reconnaissance Photos
Los Angeles Union Station
800 N Alhambra Avenue
Los Angeles, California



PHOTOGRAPH 1.

Historic Station Area building entrance, facing north of western portion of the building.



PHOTOGRAPH 2.

Historic Station Area, interior office of Catellus occupied space.



PHOTOGRAPH 3.

Historic Station Area courtyard.

Phase I Site Reconnaissance Photos
Los Angeles Union Station
800 N Alhambra Avenue
Los Angeles, California



PHOTOGRAPH 4.

Historic Station Area passenger waiting room.



PHOTOGRAPH 5.

Historic Station Area ticketing area.



PHOTOGRAPH 6.

Eastern side of Amtrak Baggage Building facing north.

Phase I Site Reconnaissance Photos
Los Angeles Union Station
800 N Alhambra Avenue
Los Angeles, California



PHOTOGRAPH 7.

Undeveloped lot south of Amtrak Office & Baggage Building.



PHOTOGRAPH 8.

Subway tunnel connecting Historic Station Area and Gateway Area



PHOTOGRAPH 9.

Monitoring well on eastern Historic Station Area.



PHOTOGRAPH 10.

Propane AST east of Amtrak Baggage Area.



PHOTOGRAPH 11.

Exterior storage containers east of Amtrak Baggage Area.

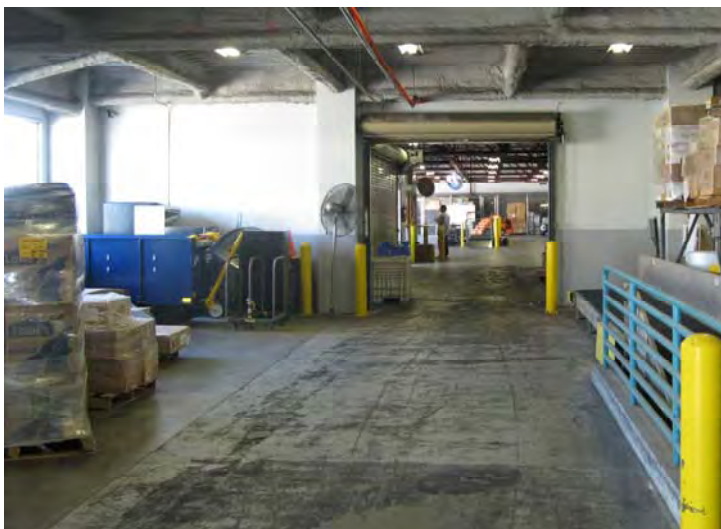

PHOTOGRAPH 12.

Interior of Amtrak Baggage Area.

Phase I Site Reconnaissance Photos
Los Angeles Union Station
800 N Alhambra Avenue
Los Angeles, California



PHOTOGRAPH 13.

Historic Station Area interior office of Amtrak Office & Baggage Building.



PHOTOGRAPH 14.

Rail Line Area loading platform.

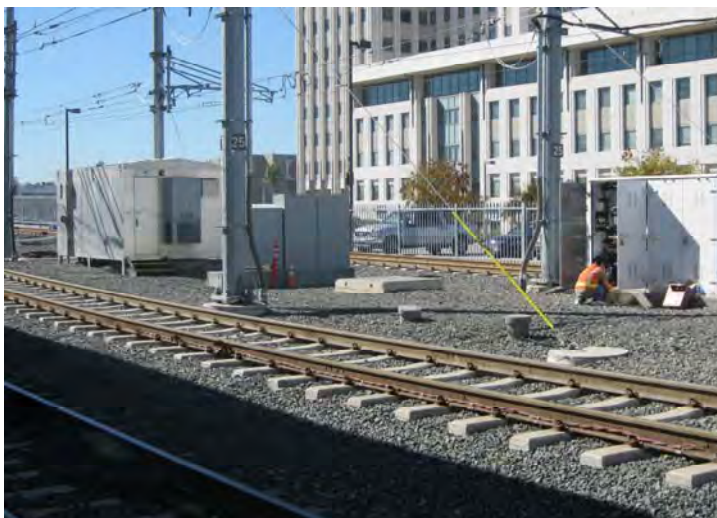

PHOTOGRAPH 15.

Electrical control on Rail Line Area.

Phase I Site Reconnaissance Photos
Los Angeles Union Station
800 N Alhambra Avenue
Los Angeles, California



PHOTOGRAPH 16

Typical Rail Line Area staining.



PHOTOGRAPH 17

Western portion of Gateway Area facing north.



PHOTOGRAPH 18

Interior view of Gateway Area entrance.



Phase I Site Reconnaissance Photos
Los Angeles Union Station
800 N Alhambra Avenue
Los Angeles, California



PHOTOGRAPH 19



MTA subway passenger loading area on Gateway Area.

PHOTOGRAPH 20



Gateway Area entrance facing southwest.

PHOTOGRAPH 21



Gateway Area eastern parking lot.

Phase I Site Reconnaissance Photos
Los Angeles Union Station
800 N Alhambra Avenue
Los Angeles, California



PHOTOGRAPH 22

Gateway Area undeveloped lot.



PHOTOGRAPH 23

Gateway Area undeveloped lot staining.



PHOTOGRAPH 24

Interior of western Amtrak Use Area Maintenance Building.



Phase I Site Reconnaissance Photos
Los Angeles Union Station
800 N Alhambra Avenue
Los Angeles, California



PHOTOGRAPH 25



Waste oil and universal waste storage at western Amtrak Use Area Maintenance Building.

PHOTOGRAPH 26



Western Amtrak Use Area Clarifier.

PHOTOGRAPH 27



Western exterior of western Amtrak Use Area

Phase I Site Reconnaissance Photos
Los Angeles Union Station
800 N Alhambra Avenue
Los Angeles, California



PHOTOGRAPH 28



View facing north of western Amtrak Use Area Maintenance Building.

PHOTOGRAPH 29



View of Amtrak Switch Building facing west.

PHOTOGRAPH 30



Electrical substation north of Amtrak Switch Building.

Phase I Site Reconnaissance Photos
Los Angeles Union Station
800 N Alhambra Avenue
Los Angeles, California



PHOTOGRAPH 31



Interior of ground floor of Amtrak Switch Building.

PHOTOGRAPH 32



Interior of basement of Amtrak Switch Building.

PHOTOGRAPH 33



Switch equipment on second floor of Amtrak Switch Building.

Phase I Site Reconnaissance Photos
Los Angeles Union Station
800 N Alhambra Avenue
Los Angeles, California



PHOTOGRAPH 34



View of Amtrak Signal Shop facing southeast.

PHOTOGRAPH 35



Interior of Amtrak Signal Shop

PHOTOGRAPH 36



Battery storage inside Amtrak Signal Shop.

Phase I Site Reconnaissance Photos
Los Angeles Union Station
800 N Alhambra Avenue
Los Angeles, California



PHOTOGRAPH 37

View of abandoned clarifier north of Amtrak Signal Shop.



PHOTOGRAPH 38

View of flammable shed north of Amtrak Switch Building.



PHOTOGRAPH 39

View of suspected elevator south of Amtrak Signal Shop.



Phase I Site Reconnaissance Photos
Los Angeles Union Station
800 N Alhambra Avenue
Los Angeles, California



PHOTOGRAPH 40



View of eastern Amtrak Maintenance Building facing north with abandoned and active clarifier.

PHOTOGRAPH 41



View of eastern portion of the CA Drop Forge Area facing south

PHOTOGRAPH 42



View of eastern portion of the CA Drop Forge Area facing north.

Phase I Site Reconnaissance Photos
Los Angeles Union Station
800 N Alhambra Avenue
Los Angeles, California



PHOTOGRAPH 43

View CA Drop Forge drum storage.



PHOTOGRAPH 44

View of CA Drop Forge exterior facing west of drum storage.



PHOTOGRAPH 45

View of CA Drop Forge Interior.



Privileged and Confidential
Attorney Work Product /
Attorney Client Communication

APPENDIX C

ALTA SURVEY

DATE	
REVISION	
BY	

ALTA/ACSM LAND TITLE SURVEY
 SHOWING
 PORTIONS OF TRACT NO 10151, M.B. 157-45-47, PORTIONS OF SUBDIVISION OF A PART OF THE ESTATE OF YNUJARO AVILA DEC'D, M.R. 31-45; PORTIONS OF PESCHKE TRACT, M.R. 31-45; PORTIONS OF CITY LAND OF LOS ANGELES, M.R. 34-90; PORTIONS OF SUBDIVISION OF THE ALISO TRACT, M.R. 4-12/14 AND PORTION OF MACY STREET (NOW KNOWN AS CESAR E CHAVEZ STREET)

CITY OF LOS ANGELES, COUNTY OF LOS ANGELES
 STATE OF CALIFORNIA

SCALE: 1" = 80'
 CAD FILE: 20233sh3.dwg
 DRAFTED: SDN
 CHECKED: GDH
 SURVEY PREPARED FOR: PROLOGIS

SHEET NO 3 OF 14 SHEETS
 SURVEY DATE: AUGUST 02, 2006
 JOB NO. LA 20233



LINE DATA:

LINE	BEARING	DISTANCE
L1	N 79°58'59\"	34.77'
L2	N 10°01'01\"	12.44'
L3	N 79°58'59\"	49.25'
L4	N 10°01'01\"	30.19'
L5	N 79°58'59\"	16.62'
L6	N 10°01'28\"	73.53'
L7	N 79°58'32\"	54.39'
L8	N 10°06'28\"	33.74'
L9	N 18°50'33\"	3.00'
L10	N 71°09'27\"	20.37'
L11	N 08°51'00\"	4.99'
L12	N 71°09'27\"	9.97'
L13	N 26°25'23\"	10.09'
L14	N 73°48'17\"	94.18'
L15	N 18°50'33\"	2.99'
L16	N 26°25'23\"	3.03'
L17	N 71°09'27\"	40.63'
L18	N 79°58'59\"	19.25'
L19	N 69°30'24\"	30.00'
L20	N 34°43'38\"	10.57'
L21	N 49°00'24\"	31.35'
L22	N 40°53'57\"	101.65'
L23	N 18°57'03\"	119.40'
L24	N 18°53'03\"	30.00'
L25	N 71°08'57\"	81.98'
L26	N 71°09'27\"	0.32'

CURVE DATA:

CURVE	DELTA	RADIUS	LENGTH	TANGENT
C1	88°59'51\"	20.00'	30.72'	19.32'
C2	88°57'06\"	15.00'	23.55'	14.99'
C3	90°00'00\"	20.00'	31.42'	20.00'
C4	07°34'17\"	970.00'	128.18'	64.18'
C5	81°10'55\"	15.00'	21.25'	12.85'
C6	89°55'00\"	88.00'	138.10'	87.87'
C7	98°49'32\"	20.00'	34.50'	23.34'
C8	95°49'20\"	15.00'	25.09'	16.61'
C9	47°25'50\"	80.00'	66.23'	35.14'
C10	67°59'14\"	40.00'	47.47'	26.97'

NOTE: SEE SHEET 1 FOR LEGAL DESCRIPTION, SURVEYOR'S CERTIFICATION, NOTES ETC.
 SEE SHEET 2 FOR DIGEST OF TITLE ITEMS.
 SEE SHEETS 4 & 5 (1996 ALTA SURVEY) FOR BOUNDARY ESTABLISHMENT, AND EASEMENTS.
 SEE SHEETS 6 & 7 (1996 ALTA SURVEY) FOR EASEMENT DETAILS.
 SEE SHEETS 8 - 13 FOR IMPROVEMENTS ON SITE.
 SEE SHEET 14 FOR TRACT NO. 51217.

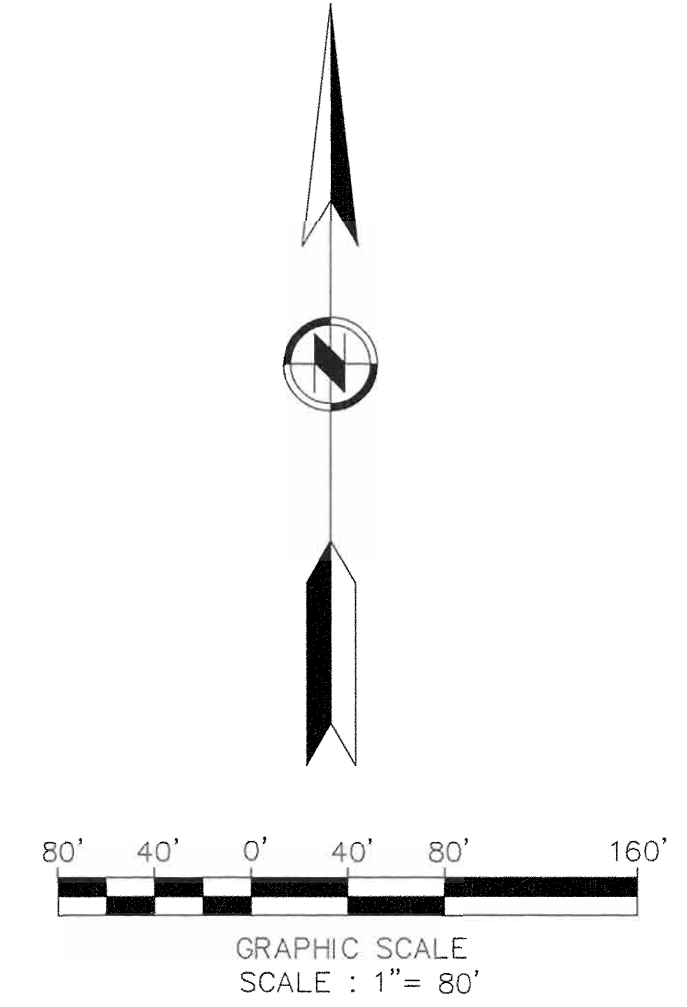

MATCHLINE- SEE ABOVE RIGHT FOR CONTINUATION

MATCHLINE- SEE BELOW LEFT FOR CONTINUATION

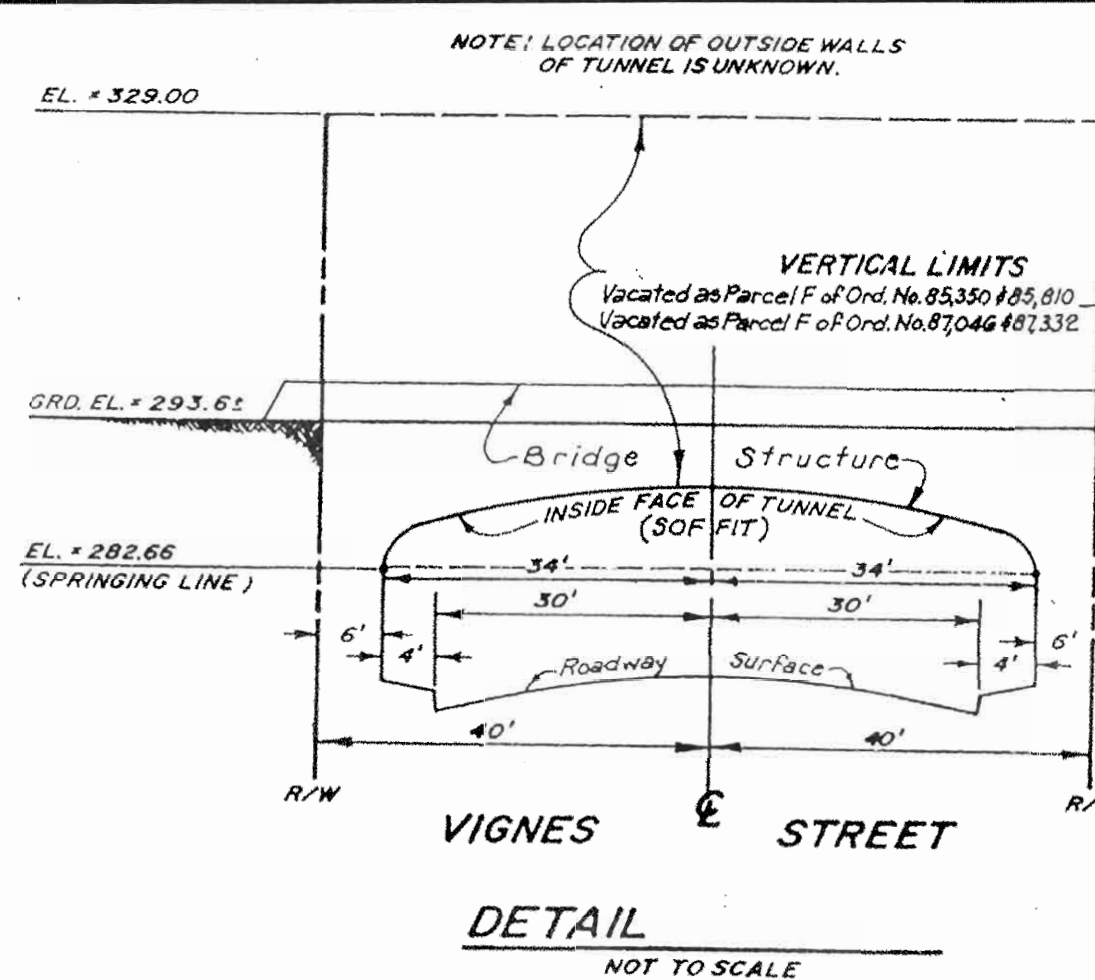

NOTE: All streets (Augusta, Baucher, Rosabell and Date Street, plus the 14' wide Alley) within the Terminal Annex Site shown hereon, noted as "vacated", are assumed to have been vacated by the eminent domain proceeding under District Court Cases No. 8079-C (Final Order of Condemnation recorded 6-22-40 in O.R. 17628-118) and No. 12792-48 Civil (Decree on Declaration of Taking recorded 9-30-51 in O.R. 37112-408). The City of Los Angeles has never recorded, by ordinance or official Records, any vacation proceedings for these streets.

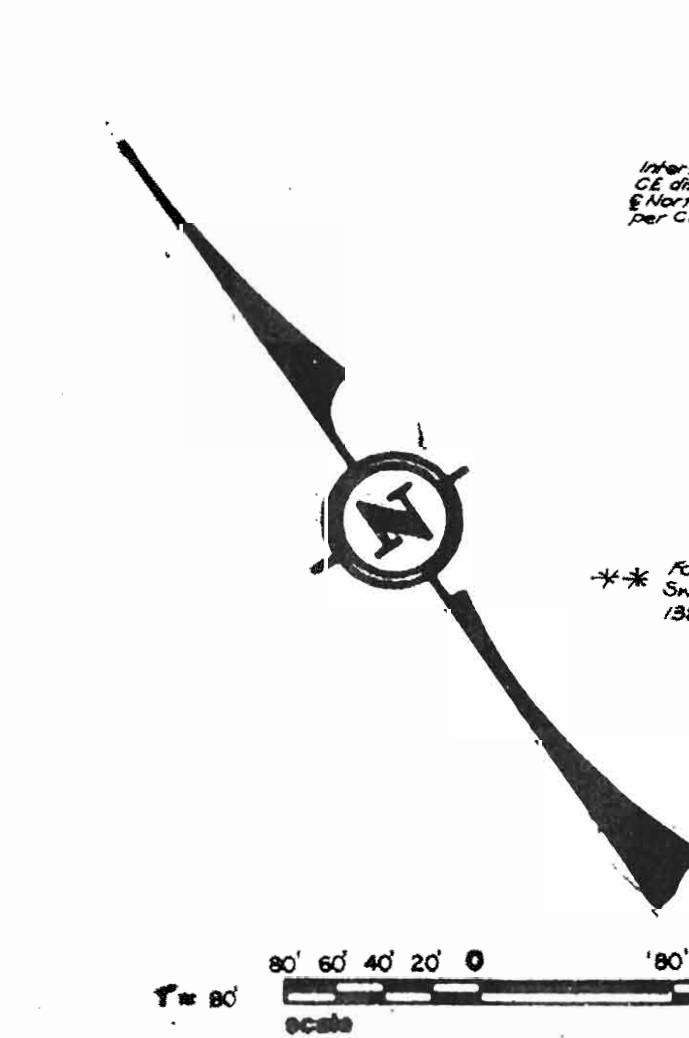
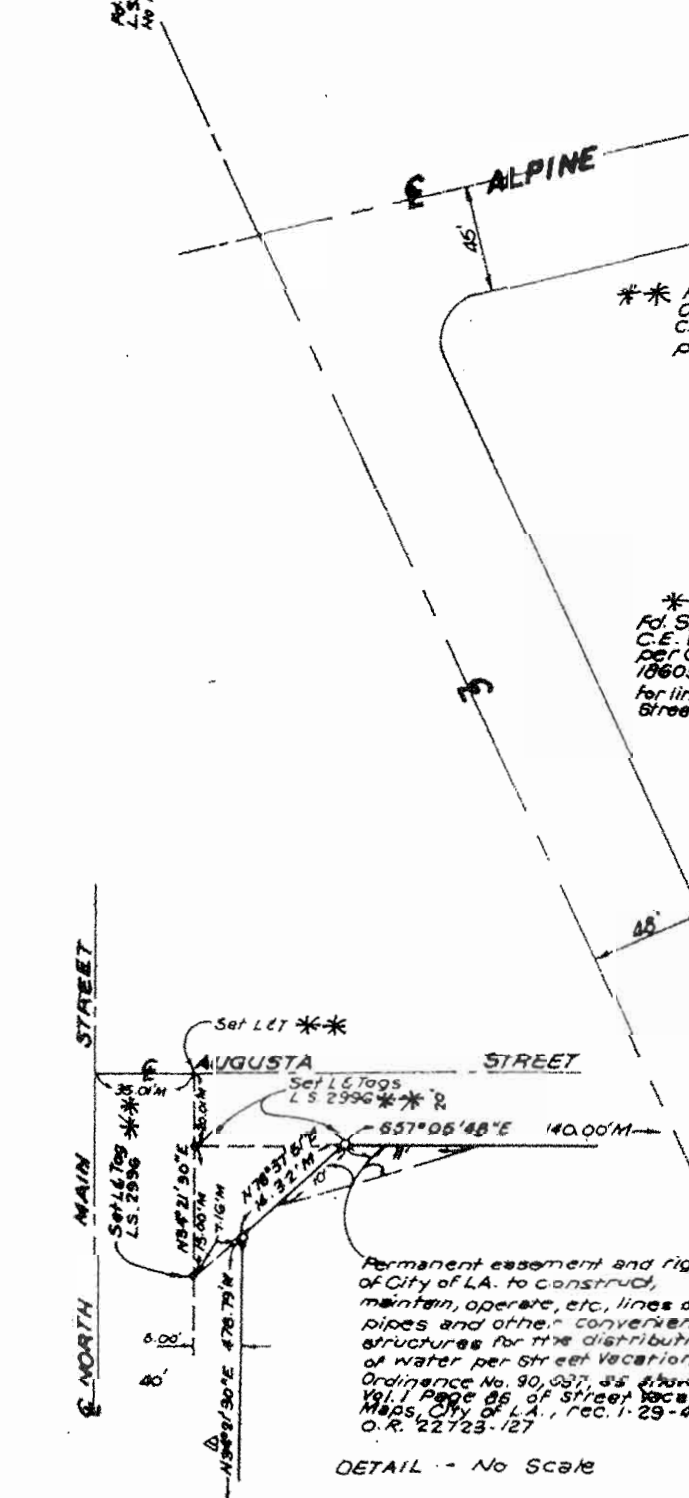
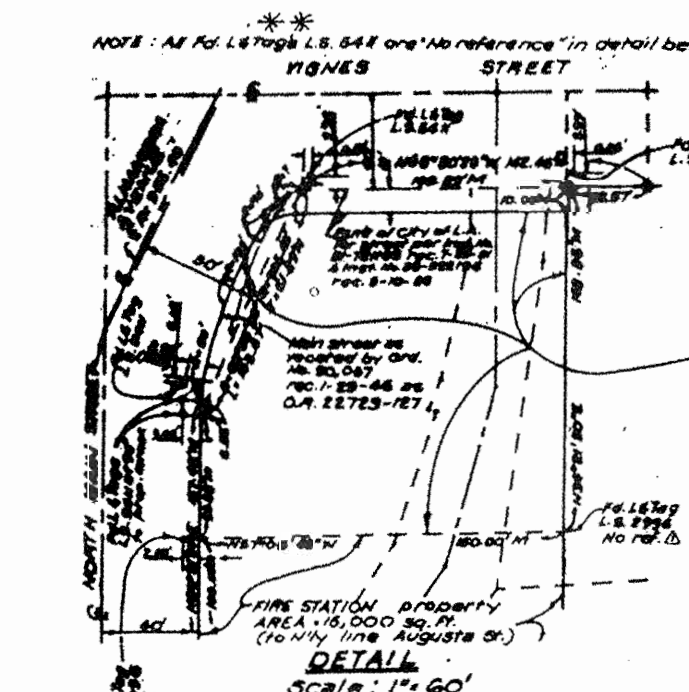

NOTE: The western portion of this map sheet is a reproduction of our Survey No. 1560, done in September, 1930, showing boundaries and establishment of the Terminal Annex Site. Some improvements, including, but not limited to, the following, have since been made adjacent to Parcel 3 of the LAUPT property.

NOTE: Ord. - Parcel H of City of Los Angeles Ordinance No. 85,350 & 87,046

NOTE: Bearings and distances for property northwesterly of northwesterly line of Vignes St. as shown on Survey No. 1560, done in September, 1930, are as follows: ...

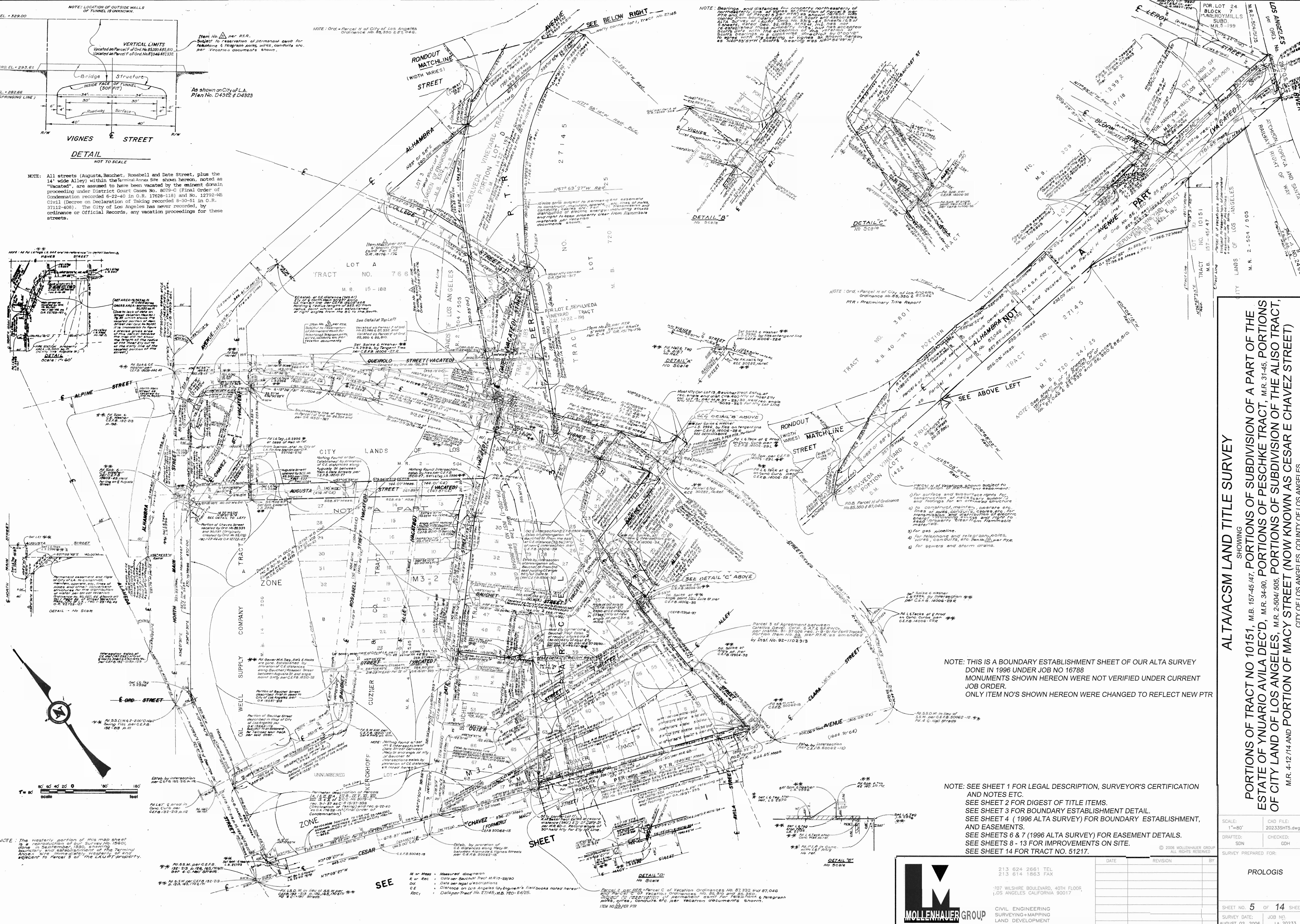

NOTE: THIS IS A BOUNDARY ESTABLISHMENT SHEET OF OUR ALTA SURVEY DONE IN 1996 UNDER JOB NO 16788 MONUMENTS SHOWN HEREON WERE NOT VERIFIED UNDER CURRENT JOB ORDER. ONLY ITEM NO'S SHOWN HEREON WERE CHANGED TO REFLECT NEW PTR

NOTE: SEE SHEET 1 FOR LEGAL DESCRIPTION, SURVEYOR'S CERTIFICATION AND NOTES ETC. SEE SHEET 2 FOR DIGEST OF TITLE ITEMS. SEE SHEET 3 FOR BOUNDARY ESTABLISHMENT DETAIL. SEE SHEET 4 (1996 ALTA SURVEY) FOR BOUNDARY ESTABLISHMENT, AND EASEMENTS. SEE SHEETS 6 & 7 (1996 ALTA SURVEY) FOR EASEMENT DETAILS. SEE SHEETS 8 - 13 FOR IMPROVEMENTS ON SITE. SEE SHEET 14 FOR TRACT NO. 51217.

ALTA/ACSM LAND TITLE SURVEY
SHOWING
PORTIONS OF TRACT NO 10151, M.B. 157-45/47, PORTIONS OF SUBDIVISION OF A PART OF THE ESTATE OF YNUARIO AVILA DECD, M.R. 34-90, PORTIONS OF PESCHKE TRACT, M.R. 31-45, PORTIONS OF CITY LAND OF LOS ANGELES, M.R. 2-504/505, PORTIONS OF SUBDIVISION OF THE ALISO TRACT, M.R. 4-12/14 AND PORTION OF MACY STREET (NOW KNOWN AS CESAR E CHAVEZ STREET)

CITY LANDS OF LOS ANGELES
M.R. 2-504 / 505



213 624 2661 TEL
213 614 1863 FAX
707 WILSHIRE BOULEVARD, 40TH FLOOR
LOS ANGELES, CALIFORNIA 90017
CIVIL ENGINEERING
SURVEYING+MAPPING
LAND DEVELOPMENT

SCALE: 1"=80'	CAD FILE: 20233SHTS.dwg
DRAFTED: SDN	CHECKED: GDH
SURVEY PREPARED FOR: PROLOGIS	
DATE: _____	REVISION: _____
BY: _____	
SHEET NO. 5 OF 14 SHEETS	
SURVEY DATE: AUGUST 02, 2006	
JOB NO: LA 20233	

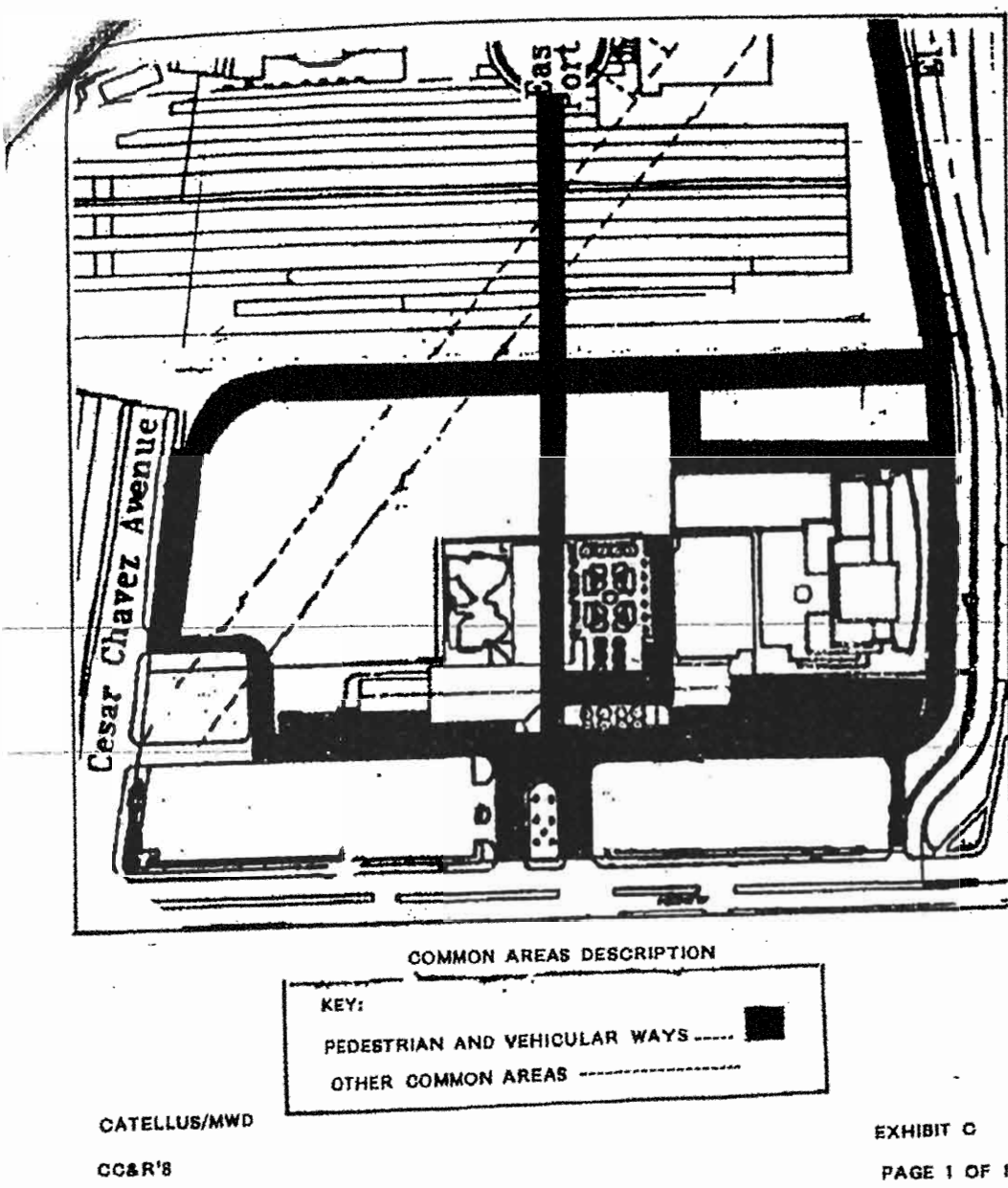

PEDESTRIAN & VEHICULAR WAYS AND COMMON AREAS

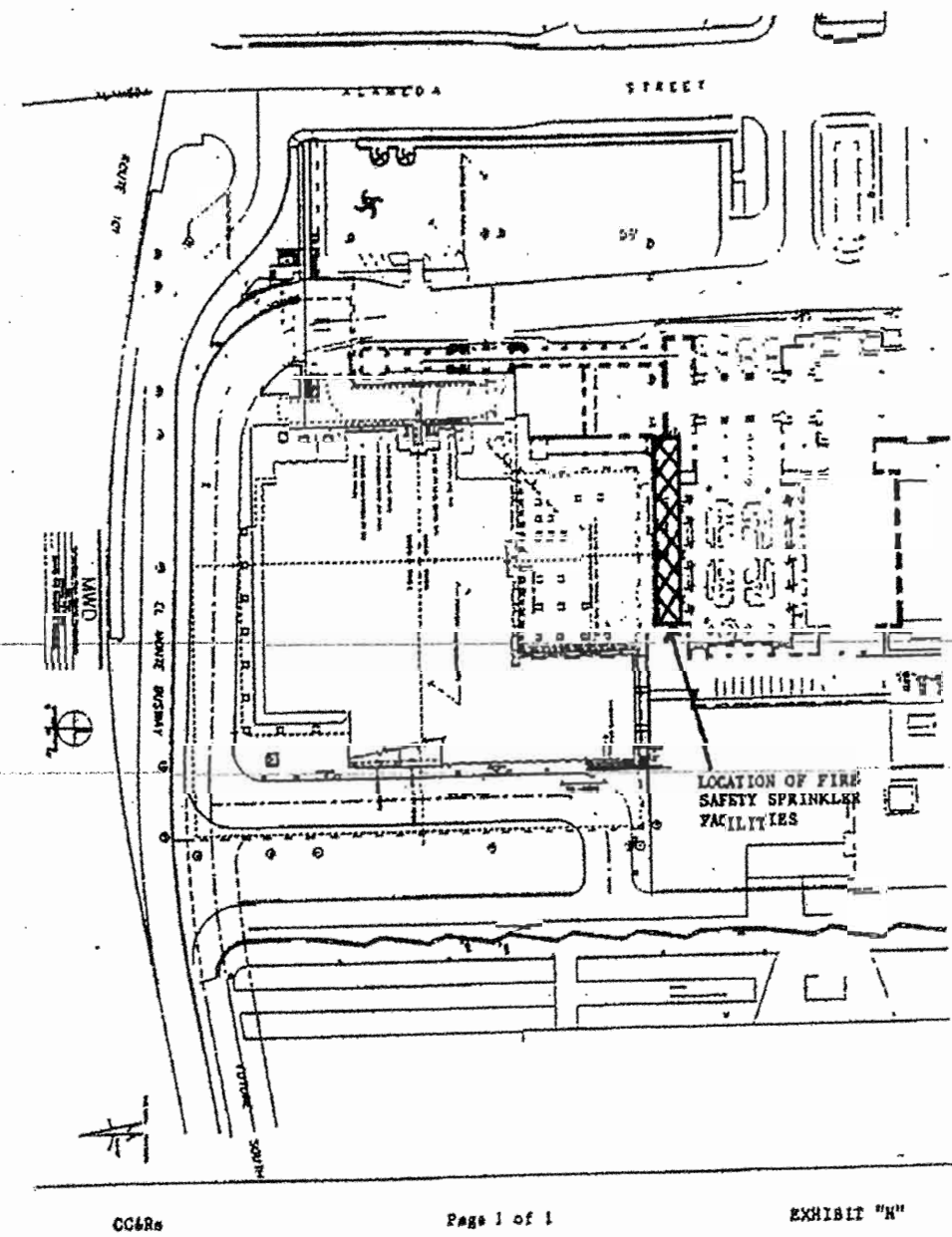

SKETCH ILLUSTRATING FIRE SAFETY SPRINKLERS EASEMENT

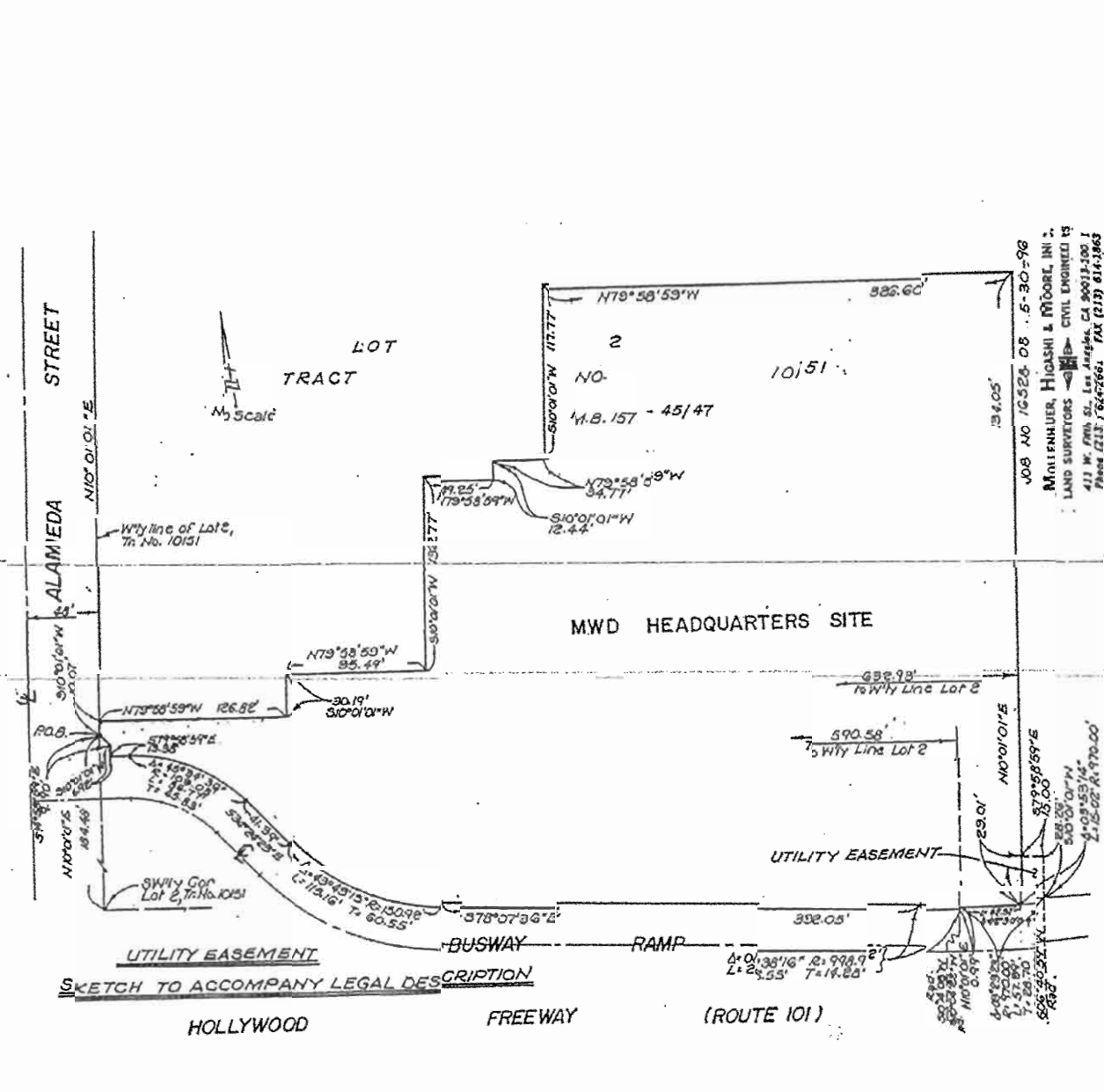

SKETCH ILLUSTRATING BACKFLOW FACILITIES EASEMENT

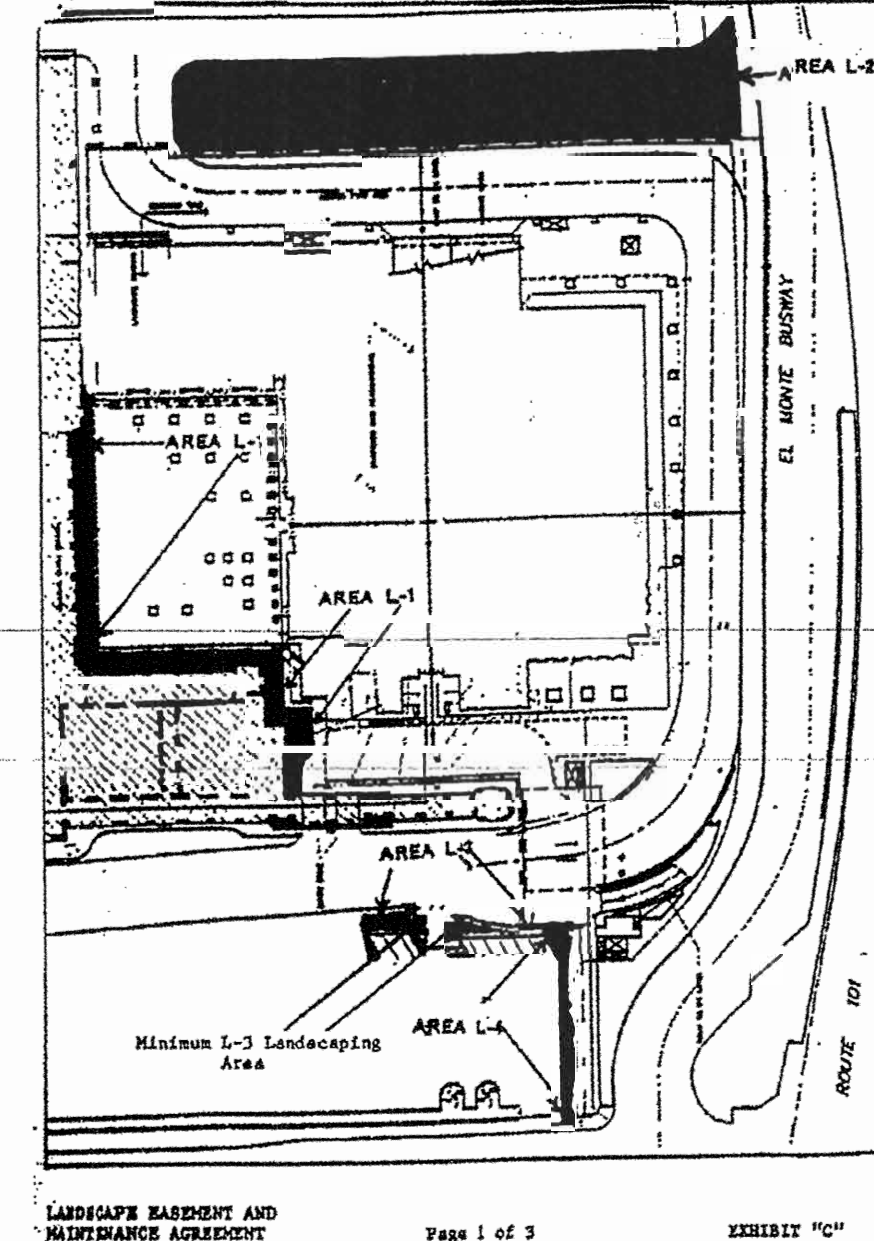

SKETCHES ILLUSTRATING LANDSCAPE EASEMENT AREAS - ITEM NO. 43 PER P.T.R.

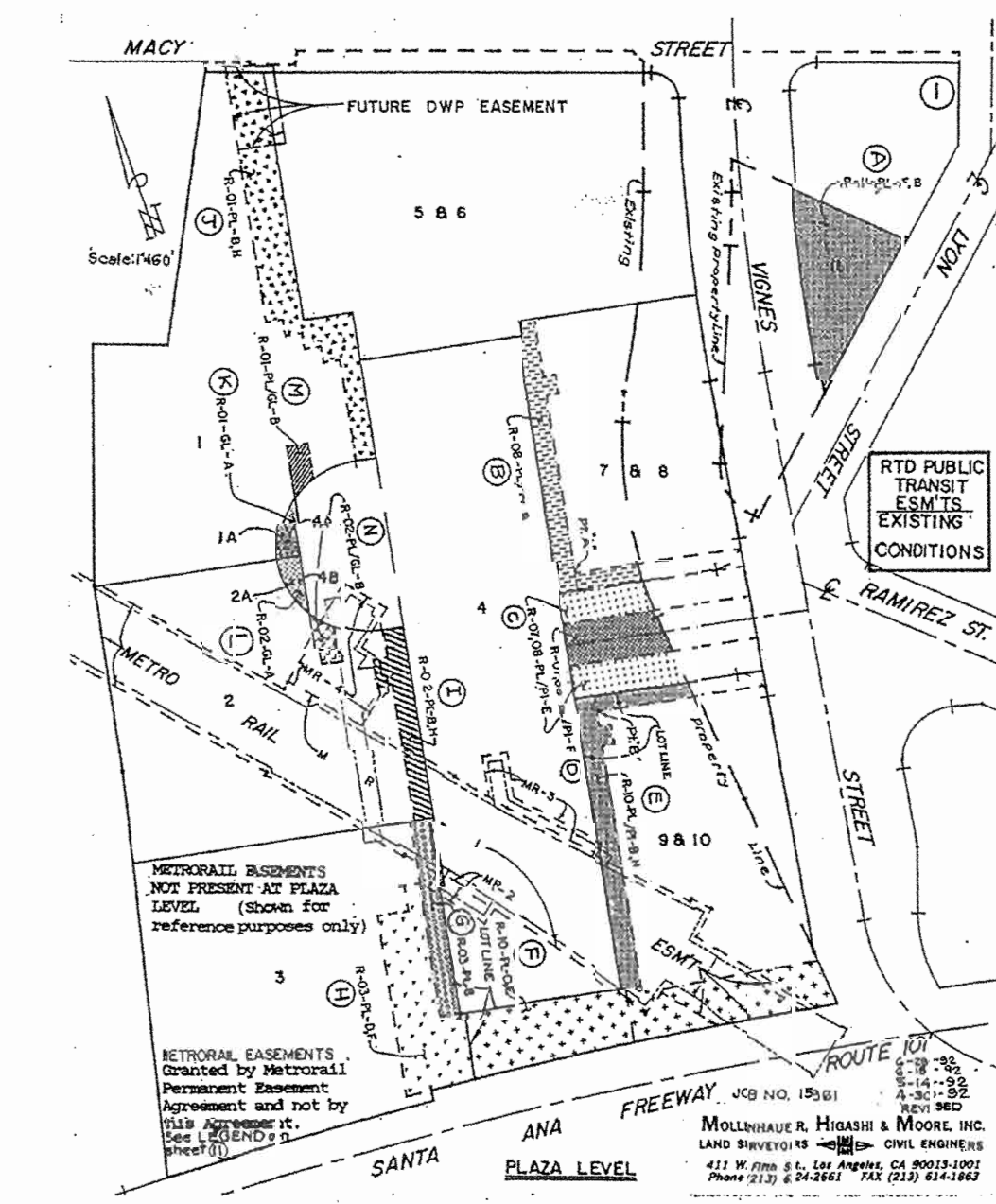
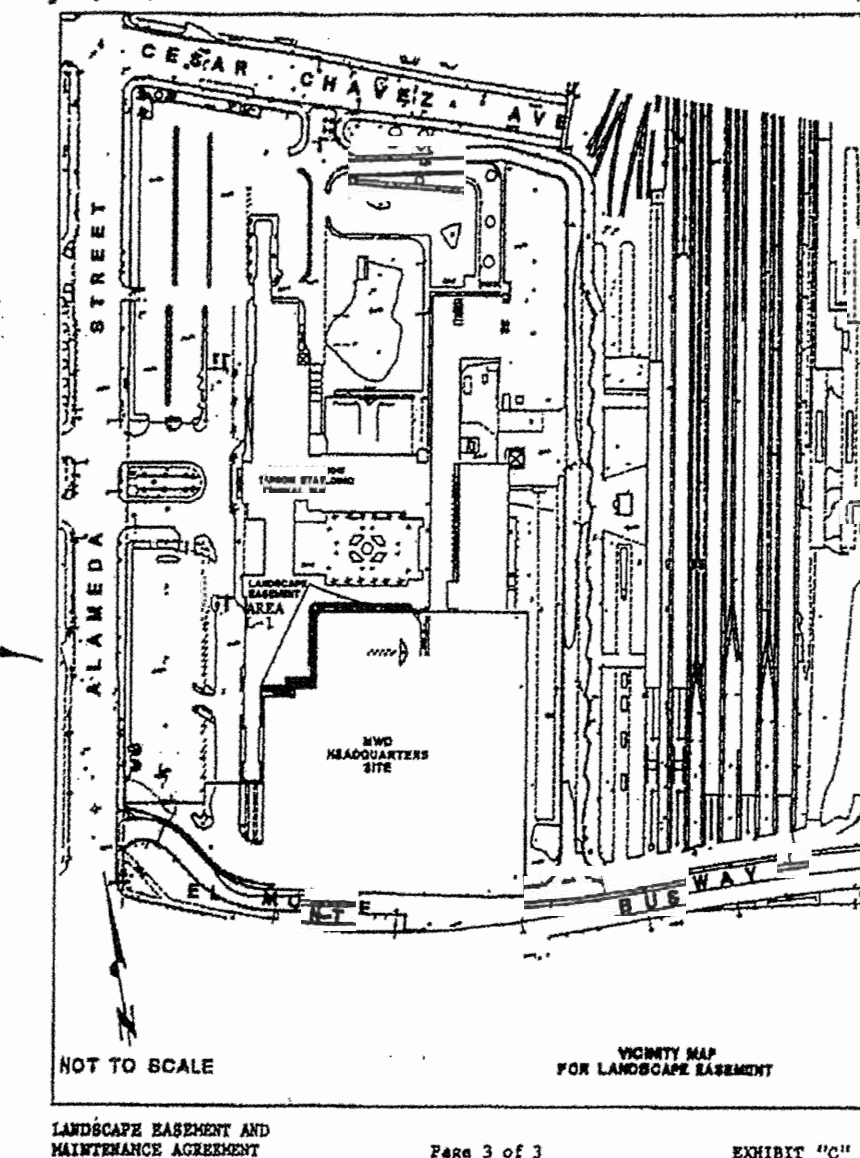
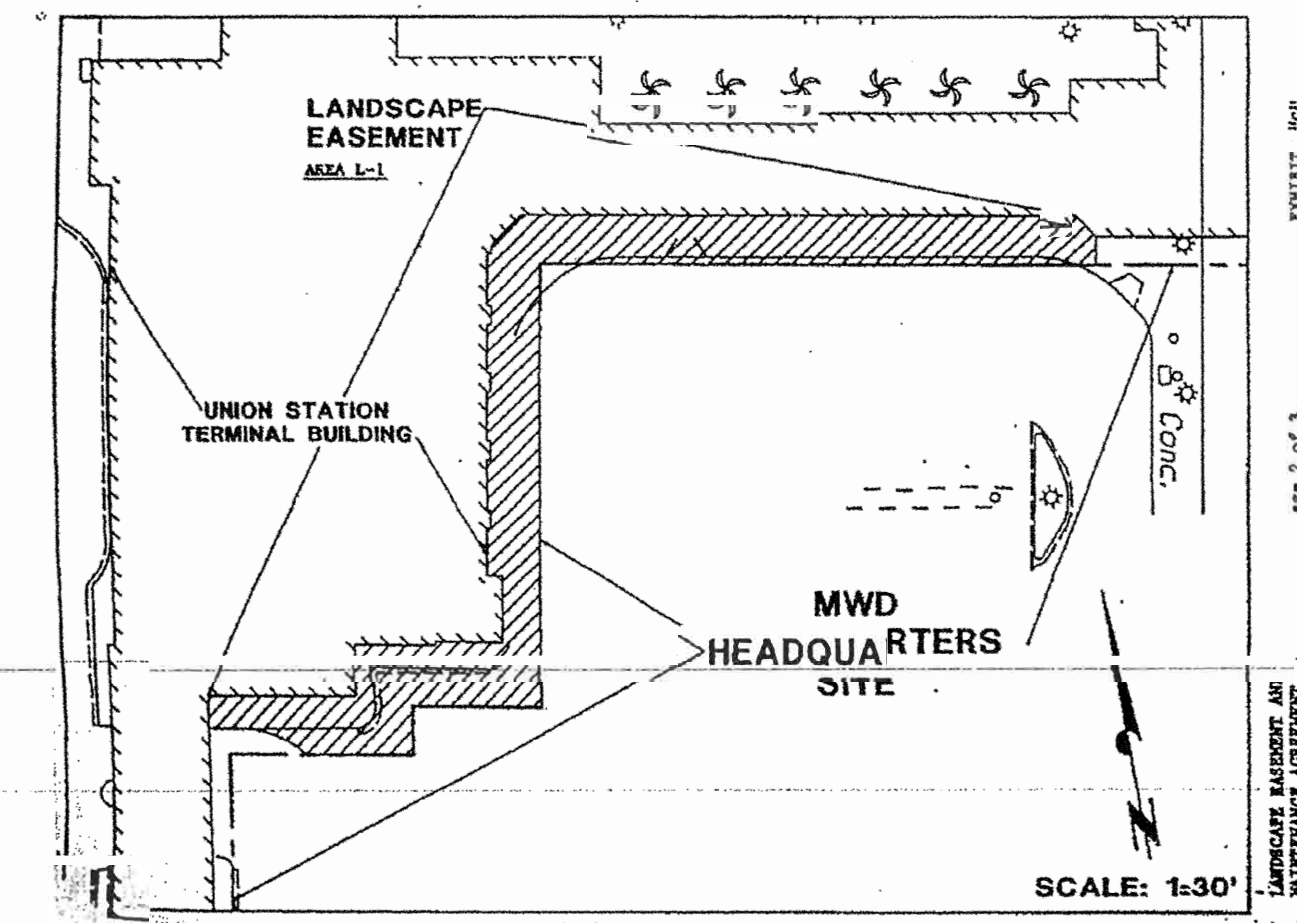

SKETCHES AND LEGEND ILLUSTRATING ITEM NO. 46 PER P.T.R. (PUBLIC TRANSIT USE AGREEMENT)

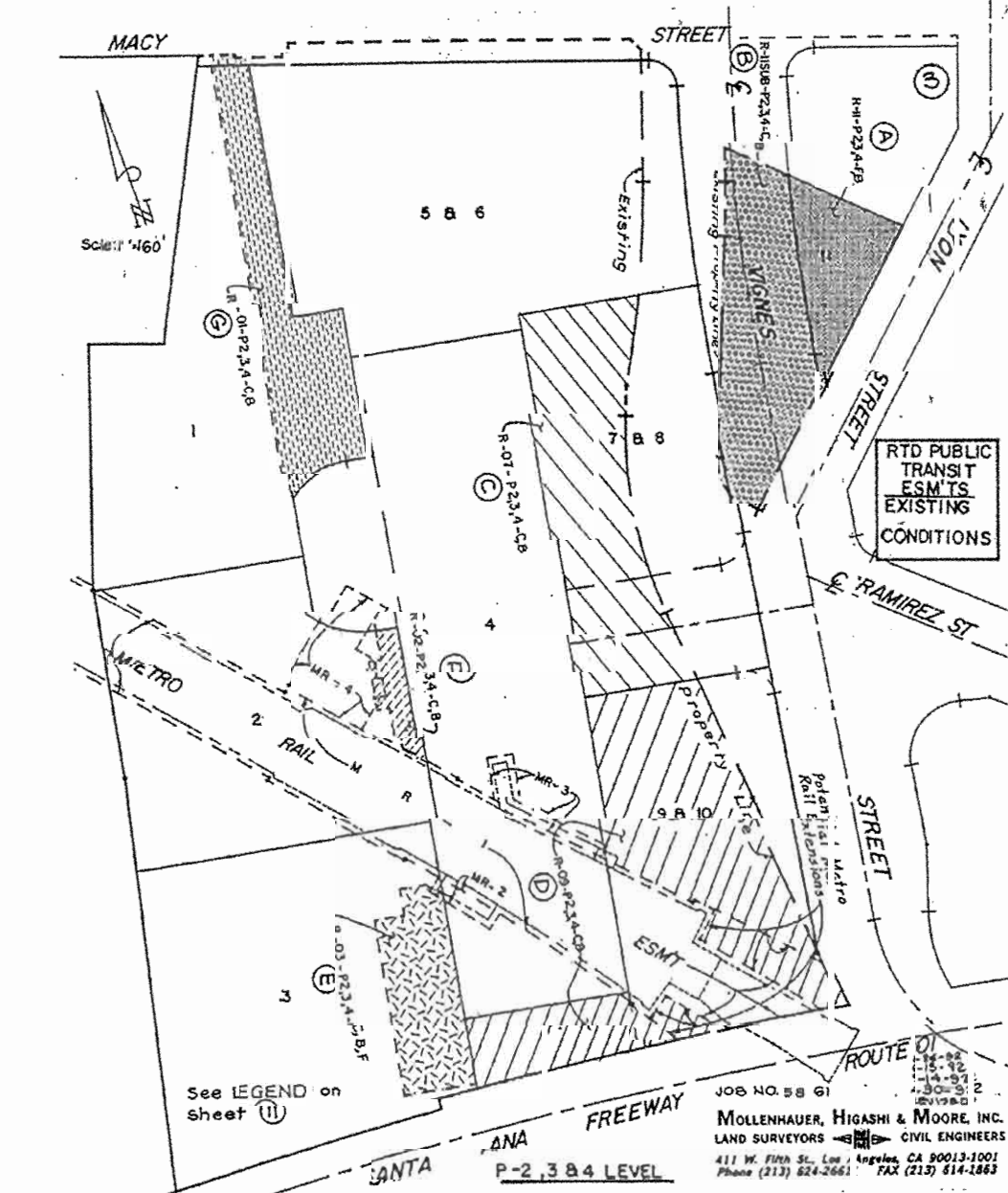

- LEGEND**
- METRO RAIL easements** (created by separate documents - shown for reference only)
- | BY DATE | DESCRIPTION |
|---------|--|
| M-1 | Station & Tunnel |
| M-2 | Station |
| M-3 | Access to Exit Station and Fresh Air Inlet |
| M-4 | Access |
- RTD & PUBLIC TRANSIT USE EASEMENTS**
- | BY DATE | DESCRIPTION |
|---------|------------------------|
| P-1 | Platform |
| P-2 | Station |
| P-3 | Access to Station |
| P-4 | Access to Substructure |
| P-5 | Access to Station |
| P-6 | Access to Station |
- NOTES:**
- Lot 6, 8 & 9 are shown on same surface.
 - Lot 2, 3 & 4 are shown on same surface.
 - Lot 4A & 4B are shown on same surface.
 - Lot 4C & 4D are shown on same surface.
 - The following easement parcels are shown on both by adjacent "owner", otherwise, because of their vertical alignment, they are shown as being adjacent to their level vertical (adj) only one legal description was prepared in each case.
 - See Parcel (1) = 100'
 - See Parcel (2) = 200'

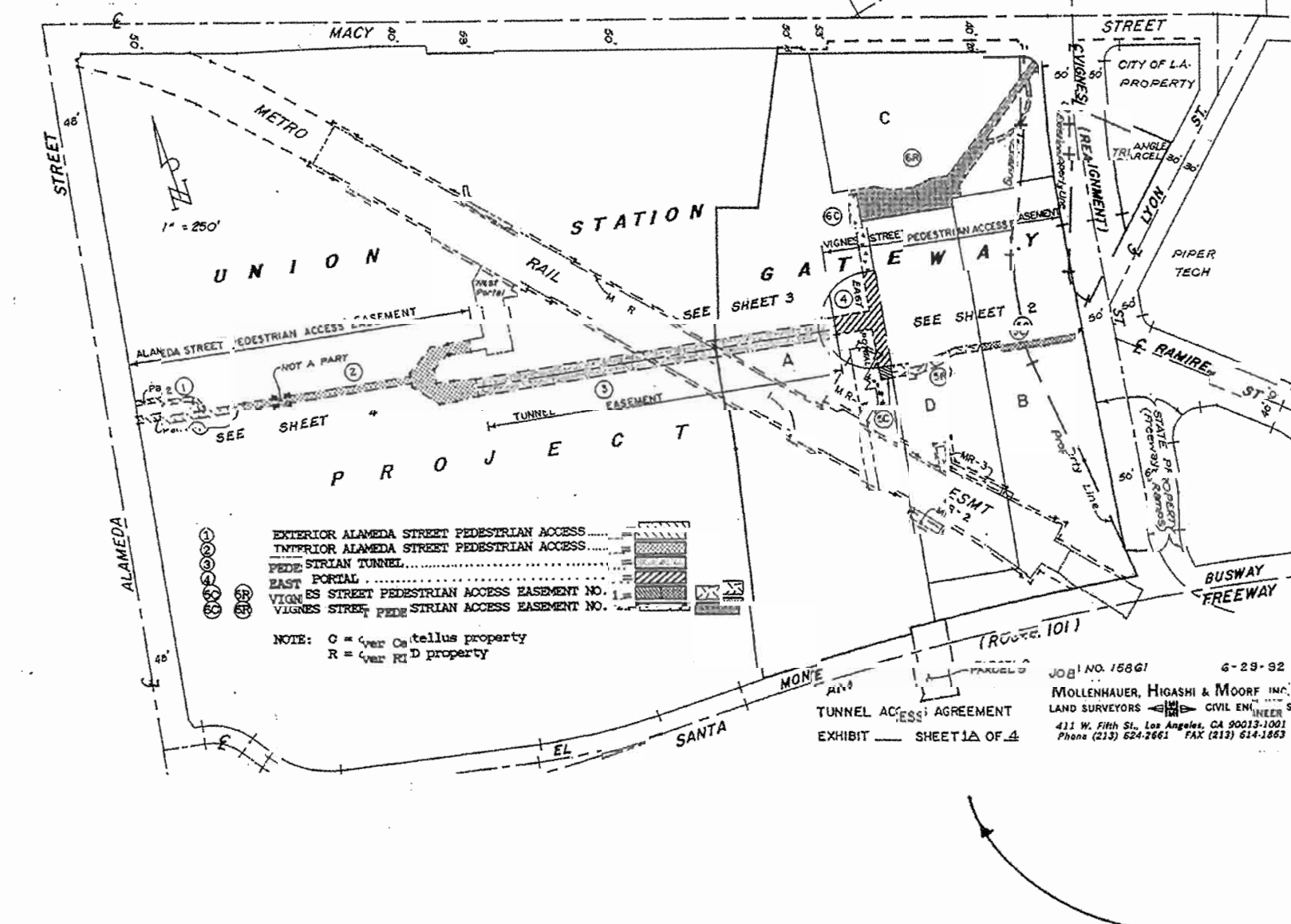

SKETCHES ILLUSTRATING ITEM NO. 43 PER P.T.R. (TUNNEL ACCESS EASEMENT AGREEMENT)

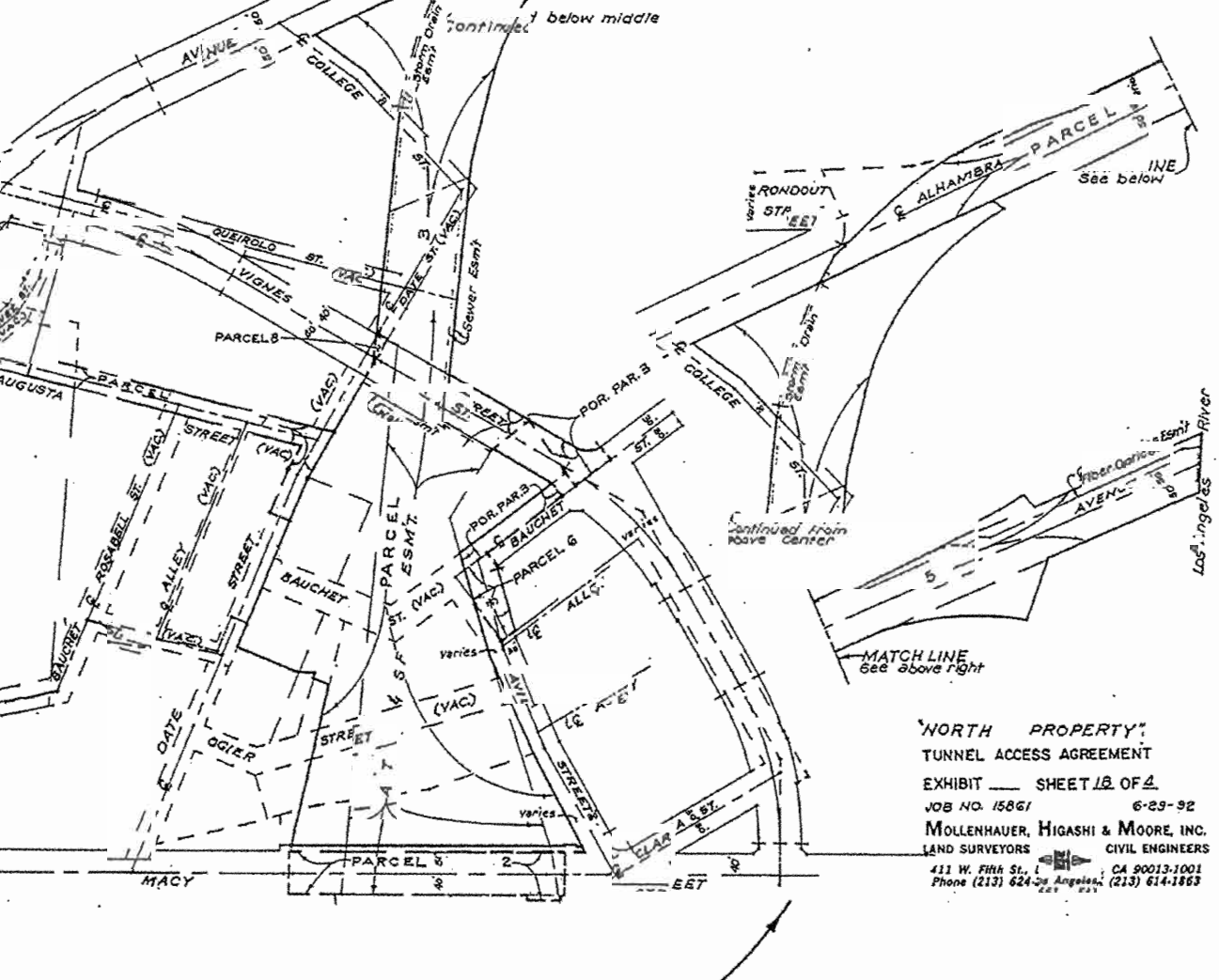
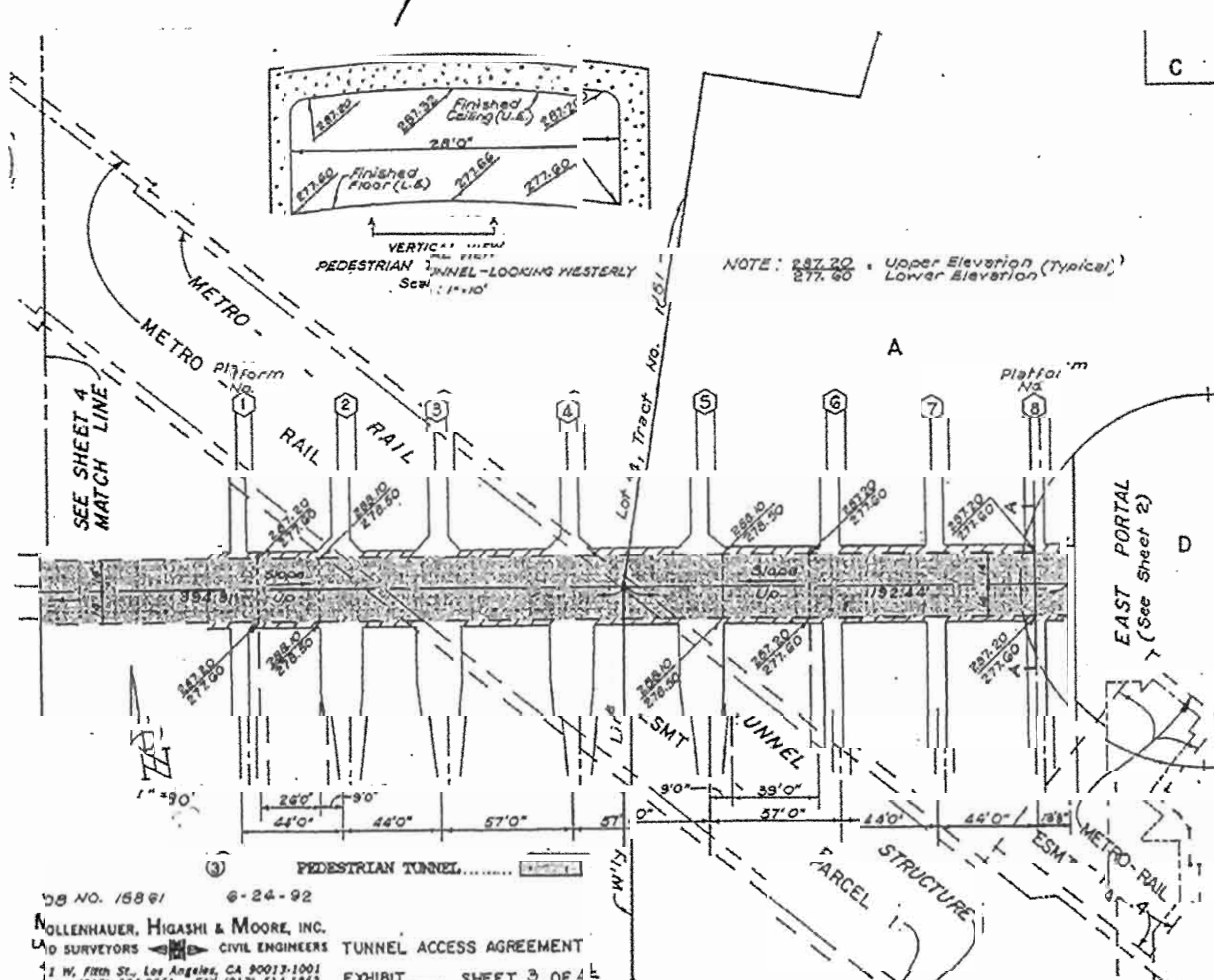
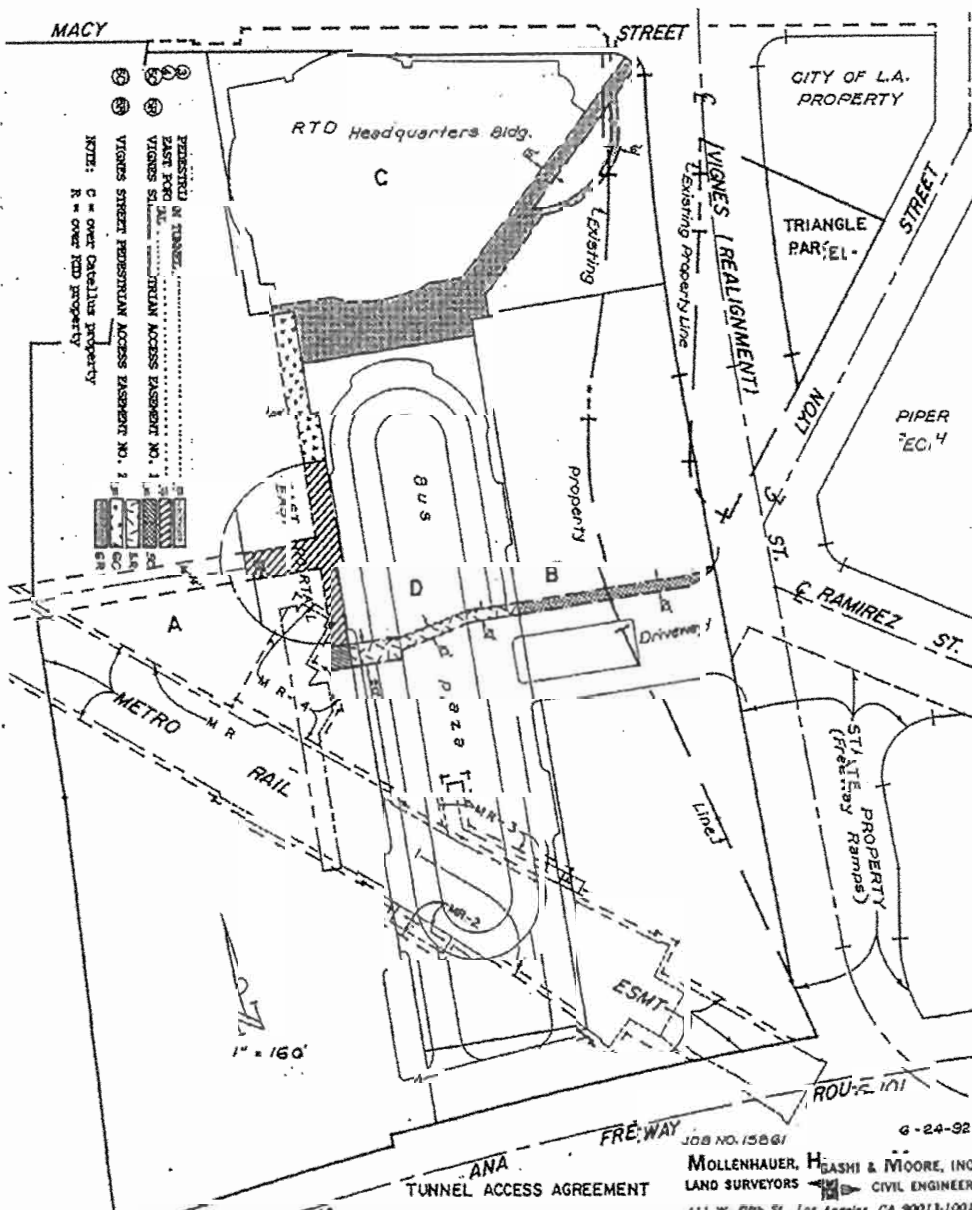

NOTE: SEE SHEET 1 FOR LEGAL DESCRIPTION, SURVEYOR'S CERTIFICATION AND NOTES ETC
 SEE SHEET 2 FOR DIGEST OF TITLE ITEMS.
 SEE SHEET 3 FOR BOUNDARY ESTABLISHMENT DETAIL, ESTABLISHMENT, AND EASEMENTS.
 SEE SHEETS 4 & 5 (1996 ALTA SURVEY) FOR BOUNDARY ESTABLISHMENT
 SEE SHEETS 6 & 7 (1996 ALTA SURVEY) FOR EASEMENT DETAILS.
 SEE SHEETS 8 - 13 FOR IMPROVEMENTS ON SITE.
 SEE SHEET 14 FOR TRACT NO. 51217.

BY	
REVISION	
DATE	

ALTA/CASM LAND TITLE SURVEY
 SHOWING
 PORTIONS OF TRACT NO 10151, M.B. 157-45/47, PORTIONS OF SUBDIVISION OF A PART OF THE ESTATE OF YNUARIO AVILA DEC'D, M.R. 34-90, PORTIONS OF PESCHKE TRACT, M.R. 31-45, PORTIONS OF CITY LAND OF LOS ANGELES, M.R. 2-504/505, PORTIONS OF SUBDIVISION OF THE ALISO TRACT, M.R. 4-12/14 AND PORTION OF MACY STREET (NOW KNOWN AS CESAR E CHAVEZ STREET) CITY OF LOS ANGELES, COUNTY OF LOS ANGELES STATE OF CALIFORNIA

DATE	REVISION

ALTA/ACSM LAND TITLE SURVEY
 SHOWING
 PORTIONS OF TRACT NO 10151, M.B. 157-45/47, PORTIONS OF SUBDIVISION OF A PART OF THE
 ESTATE OF YNUARIO AVILA DEC'D, M.R. 34-90, PORTIONS OF PESCHKE TRACT, M.R. 31-45, PORTIONS
 OF CITY LAND OF LOS ANGELES, M.R. 2-604/505, PORTIONS OF SUBDIVISION OF THE ALISO TRACT,
 M.R. 4-12/14 AND PORTION OF MACY STREET (NOW KNOWN AS CESAR E CHAVEZ STREET)
 CITY OF XXXXXXX, COUNTY OF LOS ANGELES
 STATE OF CALIFORNIA

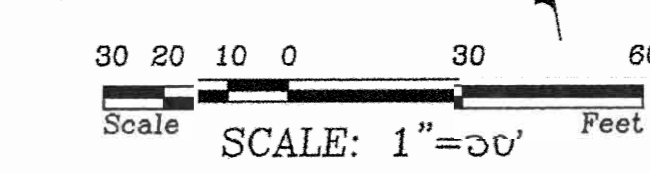
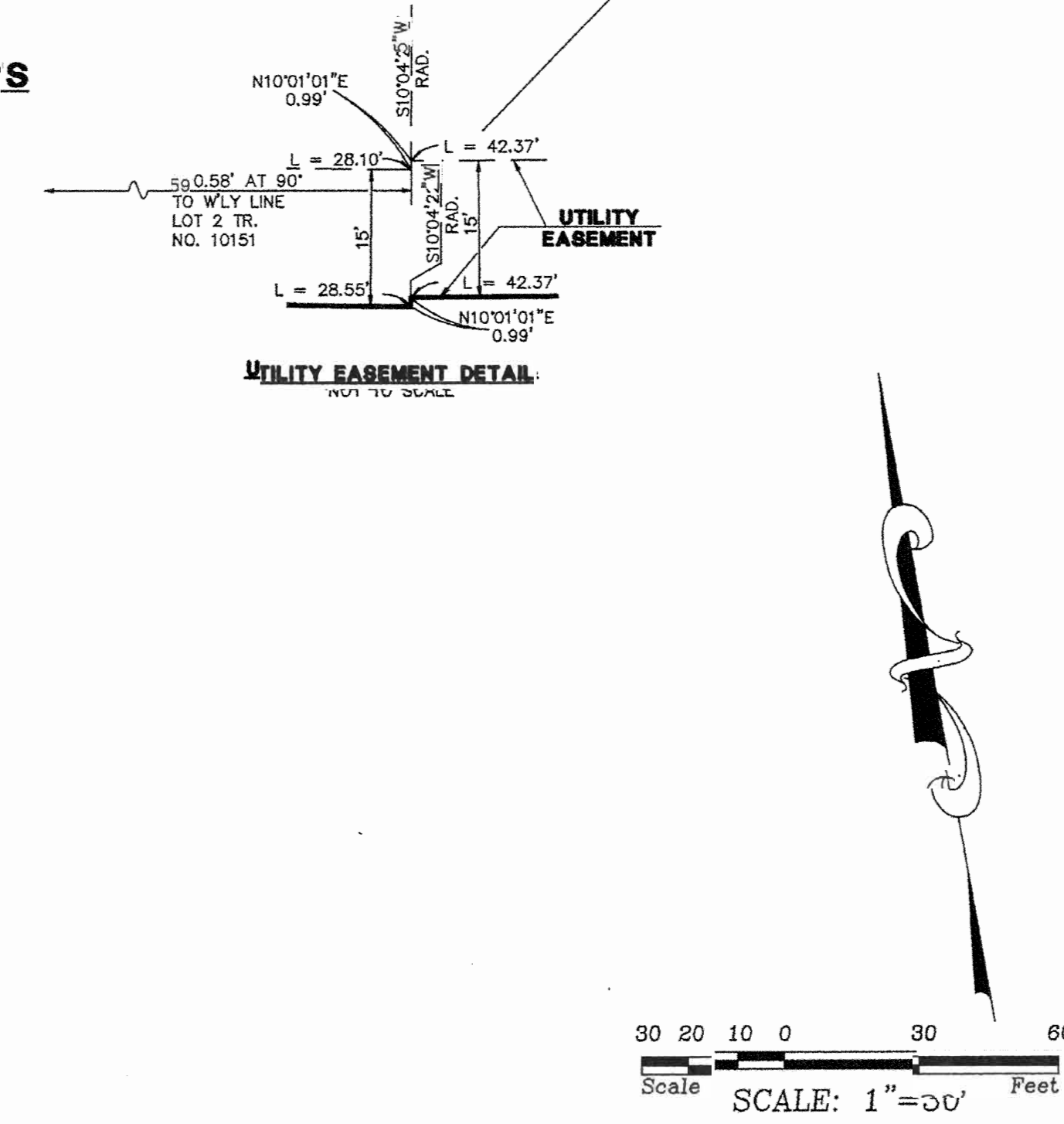
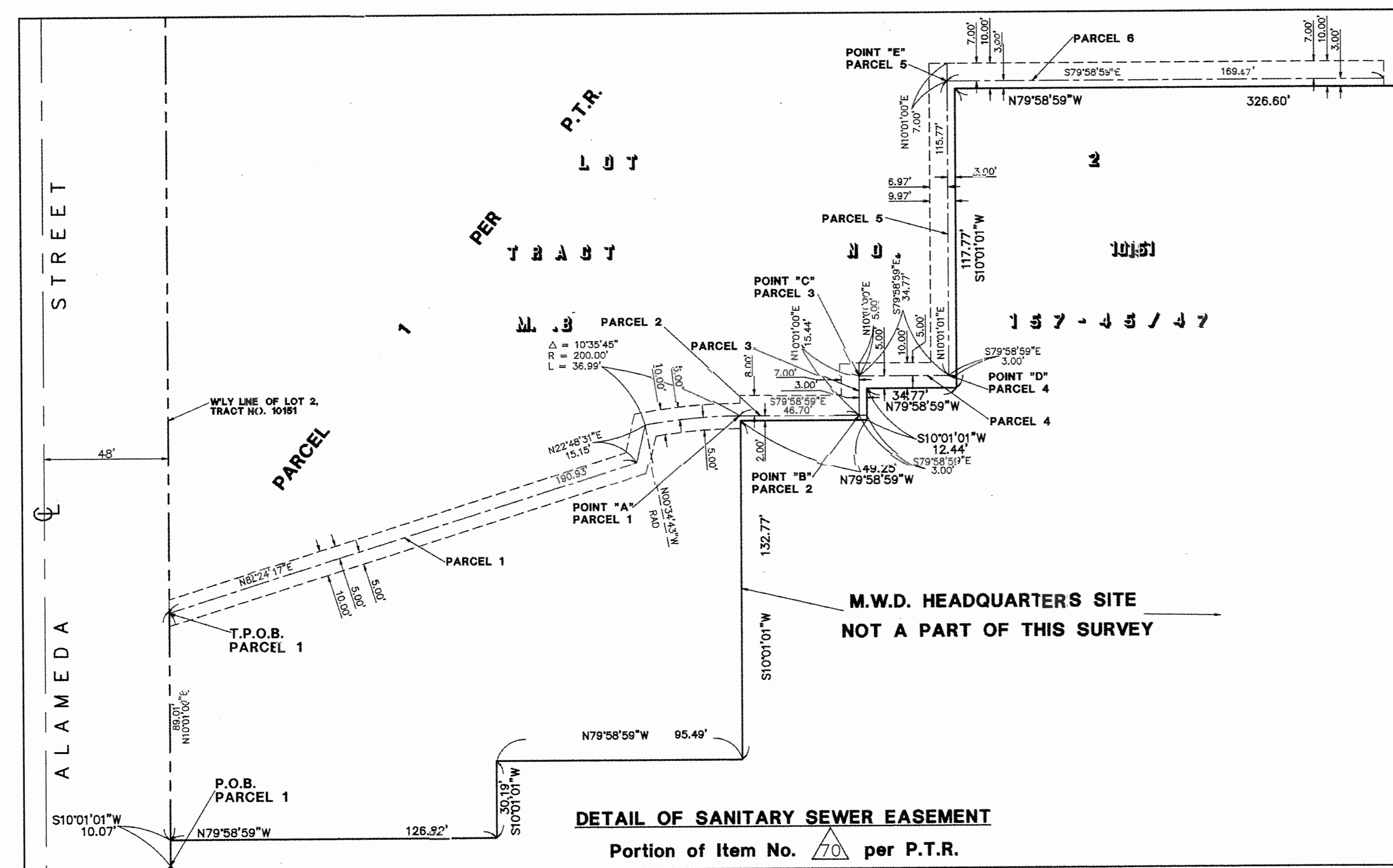
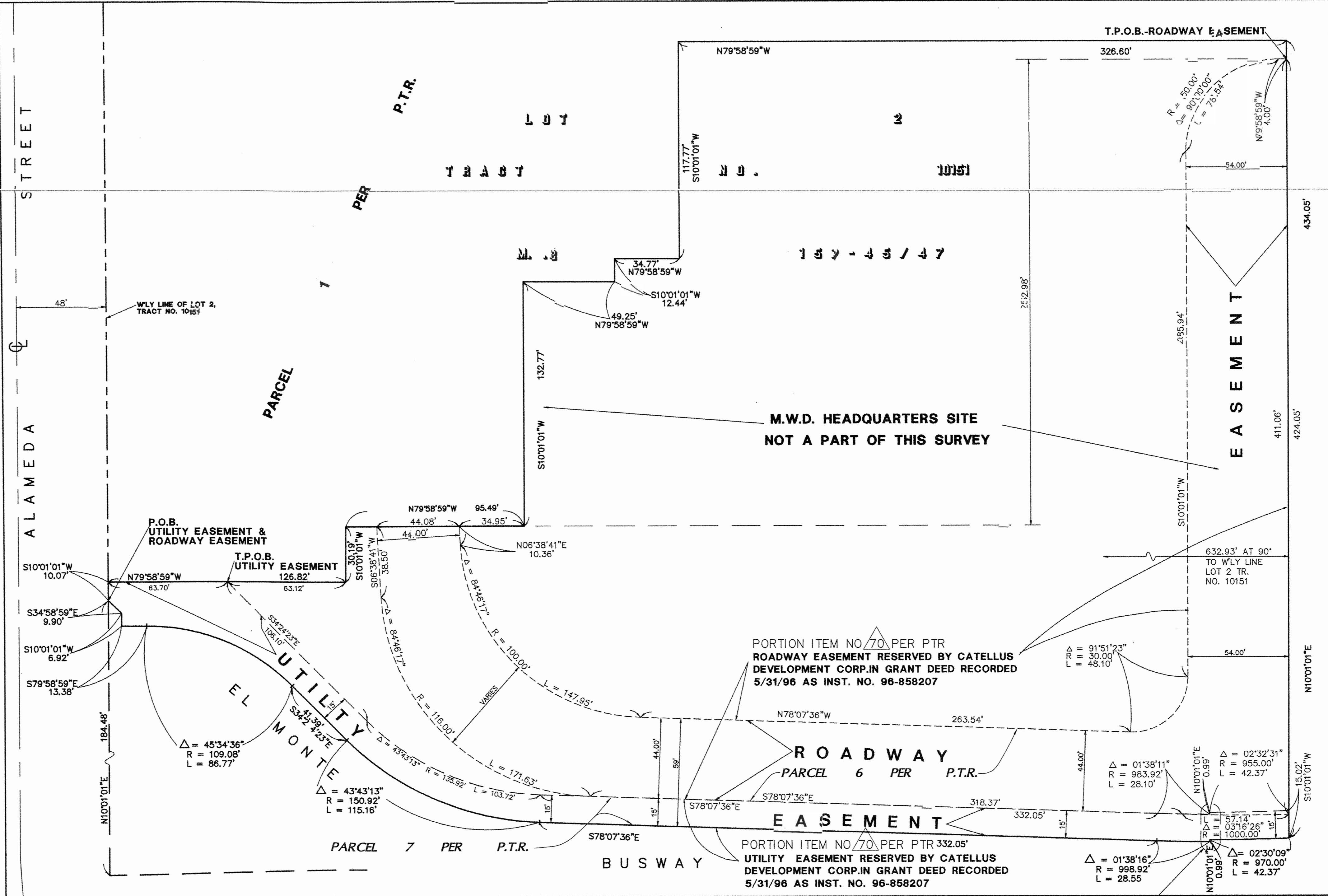
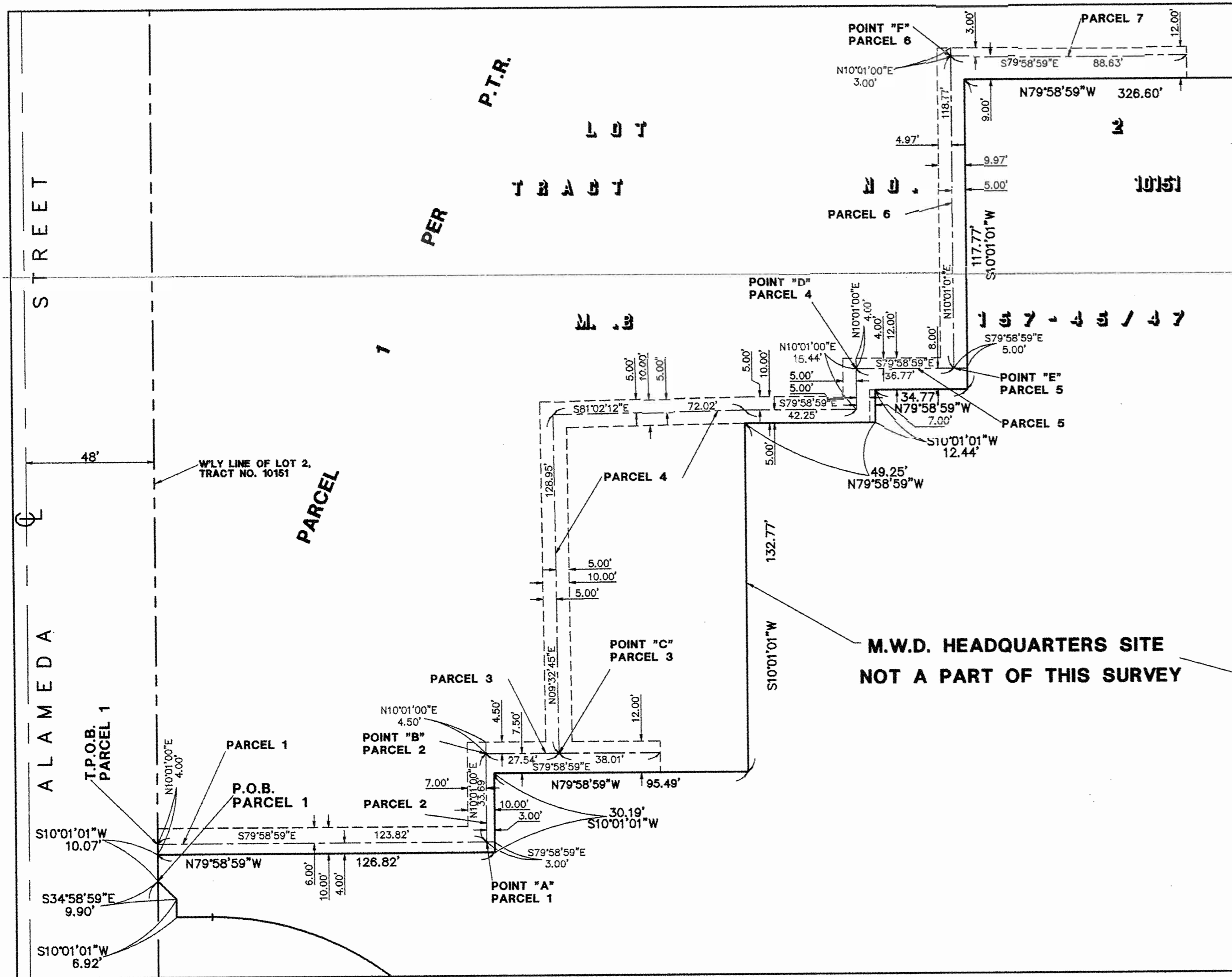

NOTE: SEE SHEET 1 FOR LEGAL DESCRIPTION, SURVEYOR'S CERTIFICATION AND NOTES ETC.
 SEE SHEET 2 FOR DIGEST OF TITLE ITEMS.
 SEE SHEET 3 FOR BOUNDARY ESTABLISHMENT DETAIL.
 SEE SHEETS 4 & 5 (1996 ALTA SURVEY) FOR BOUNDARY ESTABLISHMENT, AND EASEMENTS.
 SEE SHEETS 6 & 7 (1996 ALTA SURVEY) FOR EASEMENT DETAILS.
 SEE SHEETS 8 - 13 FOR IMPROVEMENTS ON SITE.
 SEE SHEET 14 FOR TRACT NO. 51217.

BY:	
REVISION:	
DATE:	

- LEGEND**
- DRAIN GRATE
 - ⊕ FIRE HYDRANT
 - ⊙ FLOOD LIGHT
 - ⊙ GUARD POST
 - ⊙ GUY POLE
 - ⊙ GAS VALVE
 - ⊙ IRRIGATION VALVE
 - ⊙ STORM DRAIN MAN HOLE
 - ⊙ ELECTRICAL MAN HOLE
 - ⊙ SEWER MAN HOLE
 - ⊙ TELEPHONE MAN HOLE
 - ⊙ MONITOR WELL
 - ⊙ TREE
 - ⊙ POWER POLE
 - ⊙ MANHOLE (UNDEFINED)
 - ⊙ GUY POST
 - ⊙ PULL BOX
 - ⊙ SIGN
 - ⊙ PALM TREE
 - ⊙ PINE TREE
 - ⊙ SPOT ELEVATION
 - ⊙ STREET LIGHT
 - ⊙ SIGN
 - ⊙ TRAFFIC SIGNAL
 - ⊙ TREELINE
 - ⊙ BRUSHLINE
 - ⊙ RAILROAD TRACKS
 - ⊙ WALL (UNDEFINED)
 - ⊙ RETAINING WALL
 - ⊙ HORIZ/VERTICAL CONTROL POINT
 - ⊙ FOUND MONUMENT
 - ⊙ TREE LINES
 - ⊙ BRUSH LINES
 - ⊙ VALVE
 - ⊙ UNKNOWN OBJECT
 - ⊙ DRAIN INLET
 - ⊙ SIGN
 - ⊙ TRAFFIC LIGHT
 - ⊙ L&P MONITORING PROBE
 - ⊙ GROUND WATER MONITORING WELL
 - ⊙ L&P EXTRACTION WELL
 - ⊙ METER

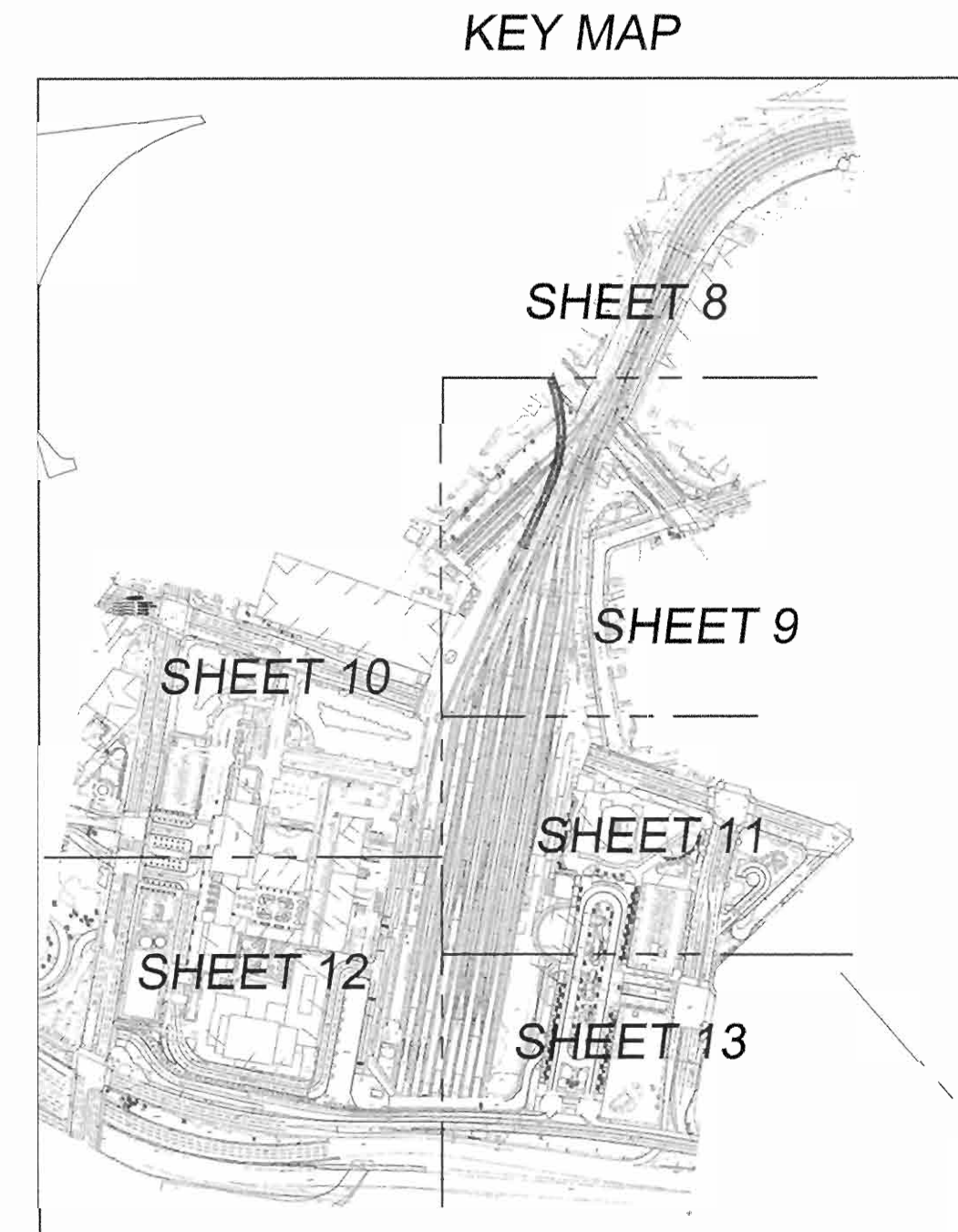
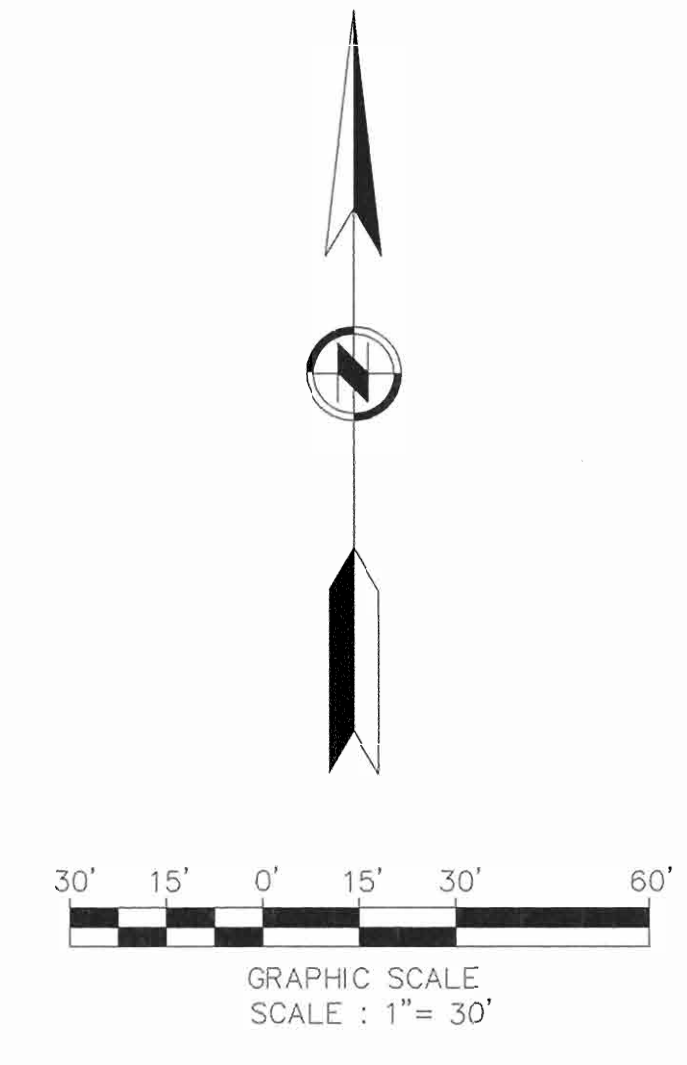

NOTE: SEE SHEET 1 FOR LEGAL DESCRIPTION, SURVEYOR'S CERTIFICATION AND NOTES ETC.
 SEE SHEET 2 FOR DIGEST OF TITLE ITEMS.
 SEE SHEET 3 FOR BOUNDARY ESTABLISHMENT DETAIL.
 SEE SHEET 4 (1996 ALTA SURVEY) FOR BOUNDARY ESTABLISHMENT, AND EASEMENTS.
 SEE SHEETS 6 & 7 (1996 ALTA SURVEY) FOR EASEMENT DETAILS.
 SEE SHEETS 8 - 13 FOR IMPROVEMENTS ON SITE.
 SEE SHEET 14 FOR TRACT NO. 51217.

MATCH LINE - SEE SHEET 9 OF 14 SHEETS

ALTA/ACSM LAND TITLE SURVEY
 SHOWING
 PORTIONS OF TRACT NO 10151, M.B. 157-45/47 PORTIONS OF SUBDIVISION OF A PART OF THE ESTATE OF YNUARIO AVILA DEC'D, M.R. 34-90, PORTIONS OF PESCHKE TRACT, M.R. 31-45, PORTIONS OF CITY LAND OF LOS ANGELES, M.R. 2-504/ 505, PORTIONS OF SUBDIVISION OF THE ALISO TRACT, M.R. 4-12/14 AND PORTION OF MACY STREET (NOW KNOWN AS CESAR E CHAVEZ STREET)
 CITY OF LOS ANGELES, COUNTY OF LOS ANGELES
 STATE OF CALIFORNIA

© 2006 MOLLENHAUER GROUP
 ALL RIGHTS RESERVED

SCALE: 1" = 30'	CAD FILE: 20233sh8-13.dwg
DRAFTED: SDN	CHECKED: GDH
SURVEY PREPARED FOR: PROLOGIS	
SHEET NO. 8 OF 14 SHEETS	
SURVEY DATE: AUGUST 02, 2006	
JOB NO. LA 20233	

DATE	REVISION

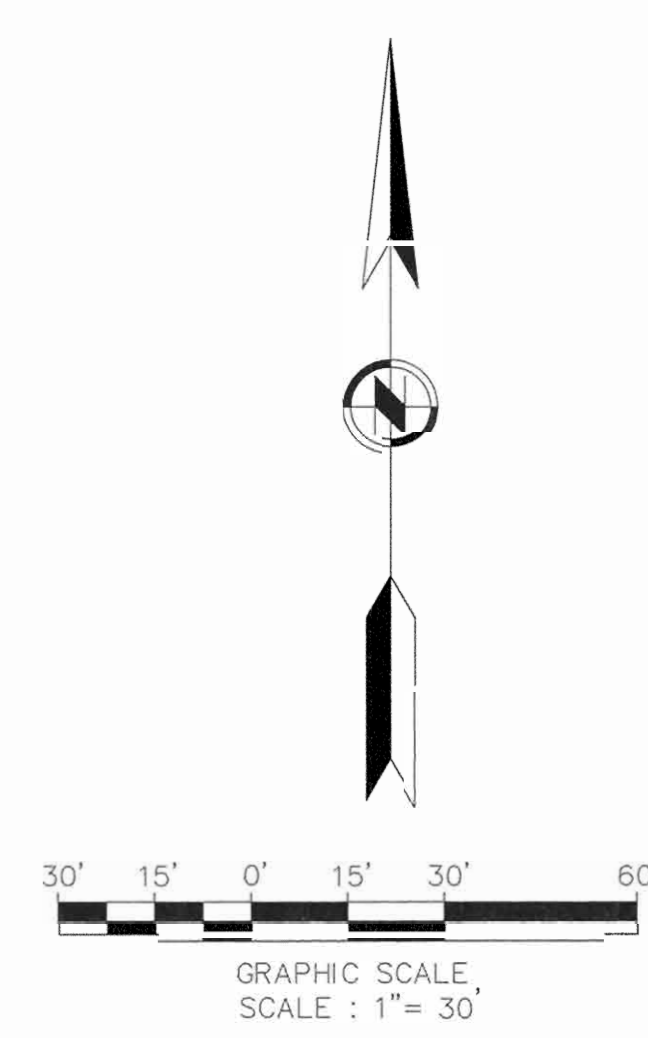

MATCH LINE - SEE SHEET 8 OF 14 SHEETS



MATCH LINE - SEE SHEET 9 OF 14 SHEETS

NOTE: SEE SHEET 1 FOR LEGAL DESCRIPTION, SURVEYOR'S CERTIFICATION AND NOTES ETC.
SEE SHEET 2 FOR DIGEST OF TITLE ITEMS.
SEE SHEET 3 FOR BOUNDARY ESTABLISHMENT DETAIL.
SEE SHEET 4 (1996 ALTA SURVEY) FOR BOUNDARY ESTABLISHMENT, AND EASEMENTS.
SEE SHEETS 6 & 7 (1996 ALTA SURVEY) FOR EASEMENT DETAILS.
SEE SHEETS 8 - 13 FOR IMPROVEMENTS ON SITE.
SEE SHEET 14 FOR TRACT NO. 51217.

MATCH LINE - SEE SHEET 10 OF 14 SHEETS

ALTA/ACSM LAND TITLE SURVEY

SHOWING
PORTIONS OF TRACT NO 10151, M.B. 157-45/47, PORTIONS OF SUBDIVISION OF A PART OF THE ESTATE OF YUNARIO AVILA DEC'D, M.R. 34-90, PORTIONS OF PESCHKE TRACT, M.R. 31-45, PORTIONS OF CITY LAND OF LOS ANGELES, M.R. 2-504/505, PORTIONS OF SUBDIVISION OF THE ALISO TRACT, M.R. 4-12/14 AND PORTION OF MACY STREET (NOW KNOWN AS CESAR E CHAVEZ STREET)

CITY OF LOS ANGELES, COUNTY OF LOS ANGELES
STATE OF CALIFORNIA

© 2006 MOLLENHAUER GROUP ALL RIGHTS RESERVED.	CAD FILE: 20233sht8-13.dwg
SCALE: 1" = 30'	CHECKED: GDH
DRAFTED: SDN	SURVEY PREPARED FOR: PROLOGIS
SHEET NO. 9	OF 14 SHEETS
SURVEY DATE: AUGUST 02, 2006	JCR NO. LA 20233

NOTE: SEE SHEET 1 FOR LEGAL DESCRIPTION, SURVEYOR'S CERTIFICATION AND NOTES ETC.
SEE SHEET 2 FOR DIGEST OF TITLE ITEMS.
SEE SHEET 3 FOR BOUNDARY ESTABLISHMENT DETAIL.
SEE SHEET 4 (1996 ALTA SURVEY) FOR BOUNDARY ESTABLISHMENT, AND EASEMENTS.
SEE SHEETS 6 & 7 (1996 ALTA SURVEY) FOR EASEMENT DETAILS.
SEE SHEETS 8 - 13 FOR IMPROVEMENTS ON SITE.
SEE SHEET 14 FOR TRACT NO. 51217.

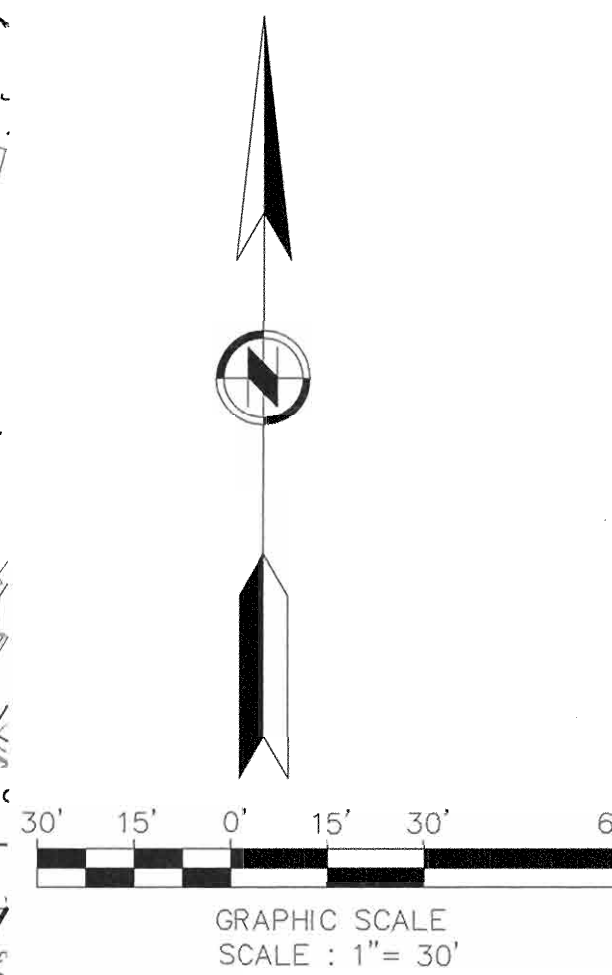

MATCH LINE - SEE SHEET 11 OF 14 SHEETS

ALTA/CASM LAND TITLE SURVEY

SHOWING PORTIONS OF TRACT NO 10151, M.B. 157-45/47, PORTIONS OF SUBDIVISION OF A PART OF THE ESTATE OF YNUARIO AVILA DEC'D, M.R. 34-90, PORTIONS OF PESCHKE TRACT, M.R. 31-45, PORTIONS OF CITY LAND OF LOS ANGELES, M.R. 2-504/ 505, PORTIONS OF SUBDIVISION OF THE ALISO TRACT, M.R. 4-12/14 AND PORTION OF MACY STREET (NOW KNOWN AS CESAR E CHAVEZ STREET) CITY OF LOS ANGELES, COUNTY OF LOS ANGELES STATE OF CALIFORNIA

Table with project details: SCALE: 1" = 40', CAD FILE: 20233shnts8-13.dwg, DRAFTED: SDN, CHECKED: GDH, SURVEY PREPARED FOR: PROLOGIS, SHEET NO. 10 OF 14 SHEETS, SURVEY DATE: AUGUST 02, 2006, JOB NO. LA 20233.

DATE	REVISION

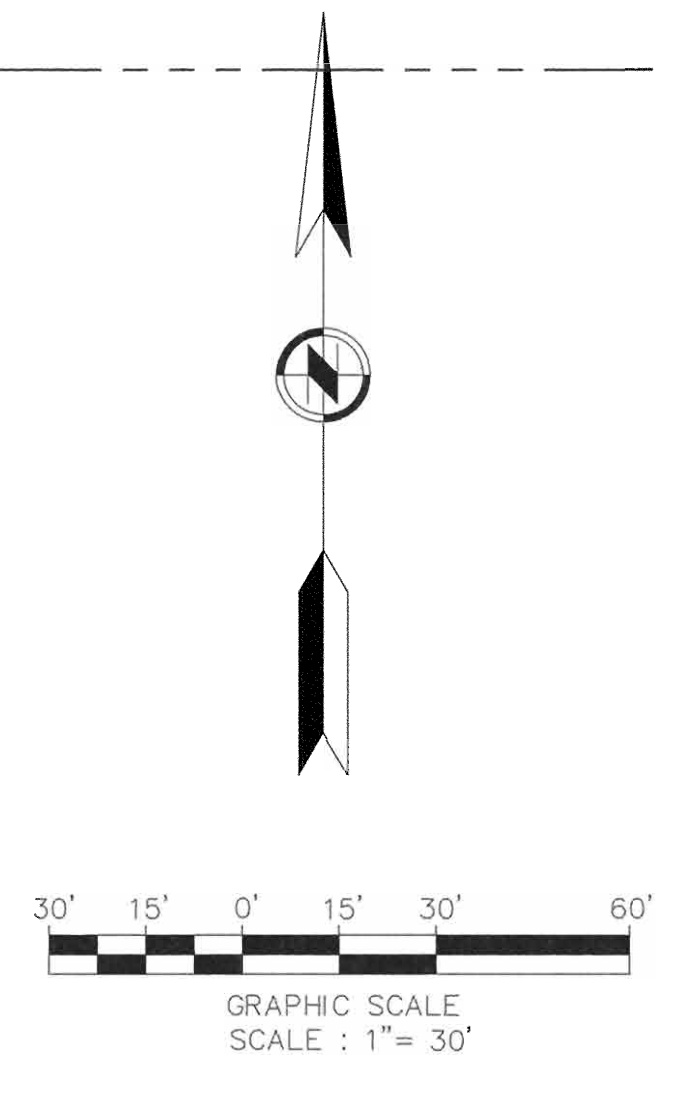

MATCH LINE - SEE SHEET 10 OF 14 SHEETS

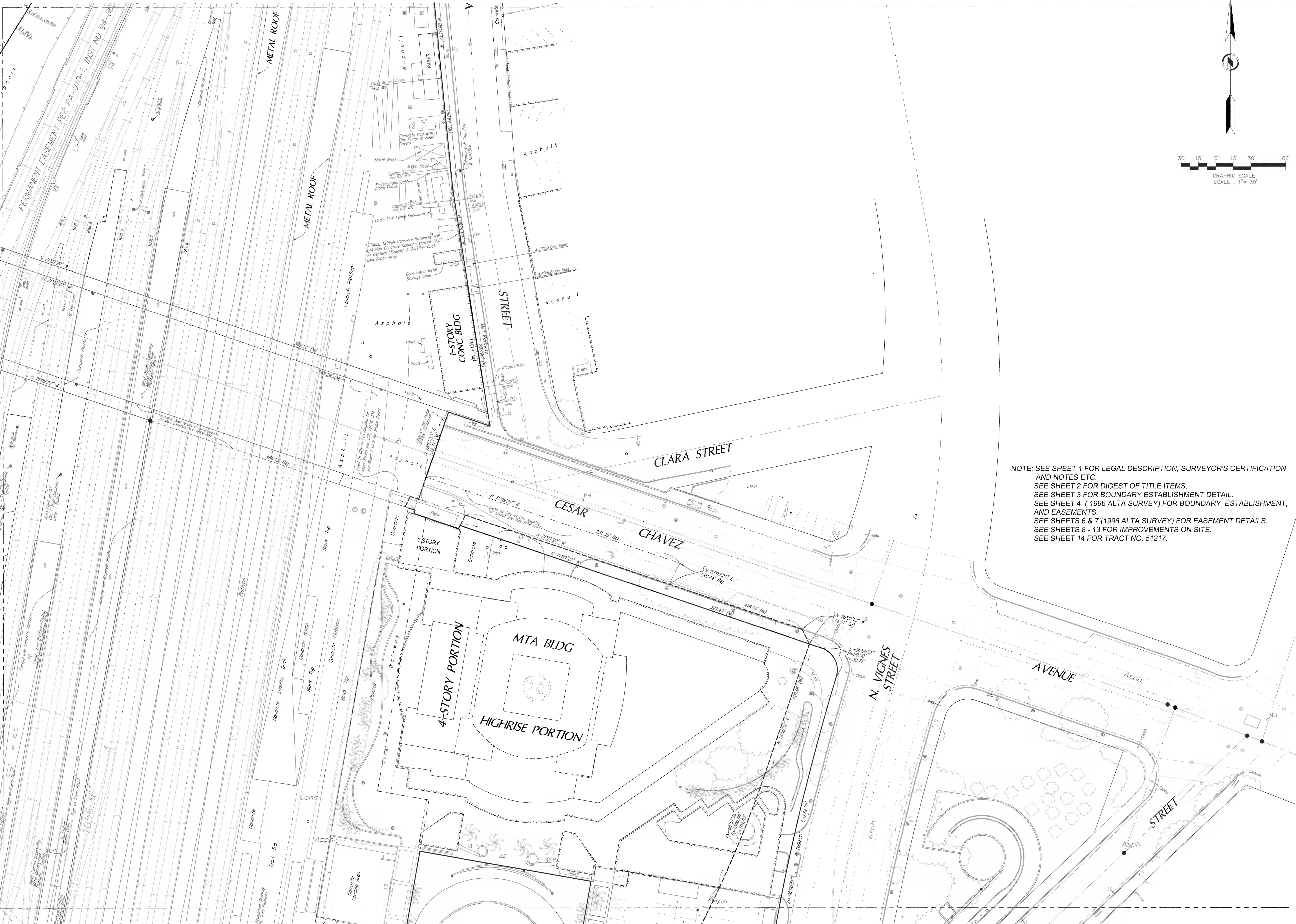

NOTE: SEE SHEET 1 FOR LEGAL DESCRIPTION, SURVEYOR'S CERTIFICATION AND NOTES ETC.
 SEE SHEET 2 FOR DIGEST OF TITLE ITEMS.
 SEE SHEET 3 FOR BOUNDARY ESTABLISHMENT DETAIL.
 SEE SHEET 4 (1996 ALTA SURVEY) FOR BOUNDARY ESTABLISHMENT, AND EASEMENTS.
 SEE SHEETS 6 & 7 (1996 ALTA SURVEY) FOR EASEMENT DETAILS.
 SEE SHEETS 8 - 13 FOR IMPROVEMENTS ON SITE.
 SEE SHEET 14 FOR TRACT NO. 51217.

ALTA/ACSM LAND TITLE SURVEY

SHOWING PORTIONS OF TRACT NO 10151, M.B. 157-45/47, PORTIONS OF SUBDIVISION OF A PART OF THE ESTATE OF YNUARIO AVILA DEC'D, M.R. 34-90, PORTIONS OF PESCHKE TRACT, M.R. 31-45, PORTIONS OF CITY LAND OF LOS ANGELES, M.R. 2-504/505, PORTIONS OF SUBDIVISION OF THE ALISO TRACT, M.R. 4-12/14 AND PORTION OF MACY STREET (NOW KNOWN AS CESAR E CHAVEZ STREET) CITY OF LOS ANGELES, COUNTY OF LOS ANGELES STATE OF CALIFORNIA

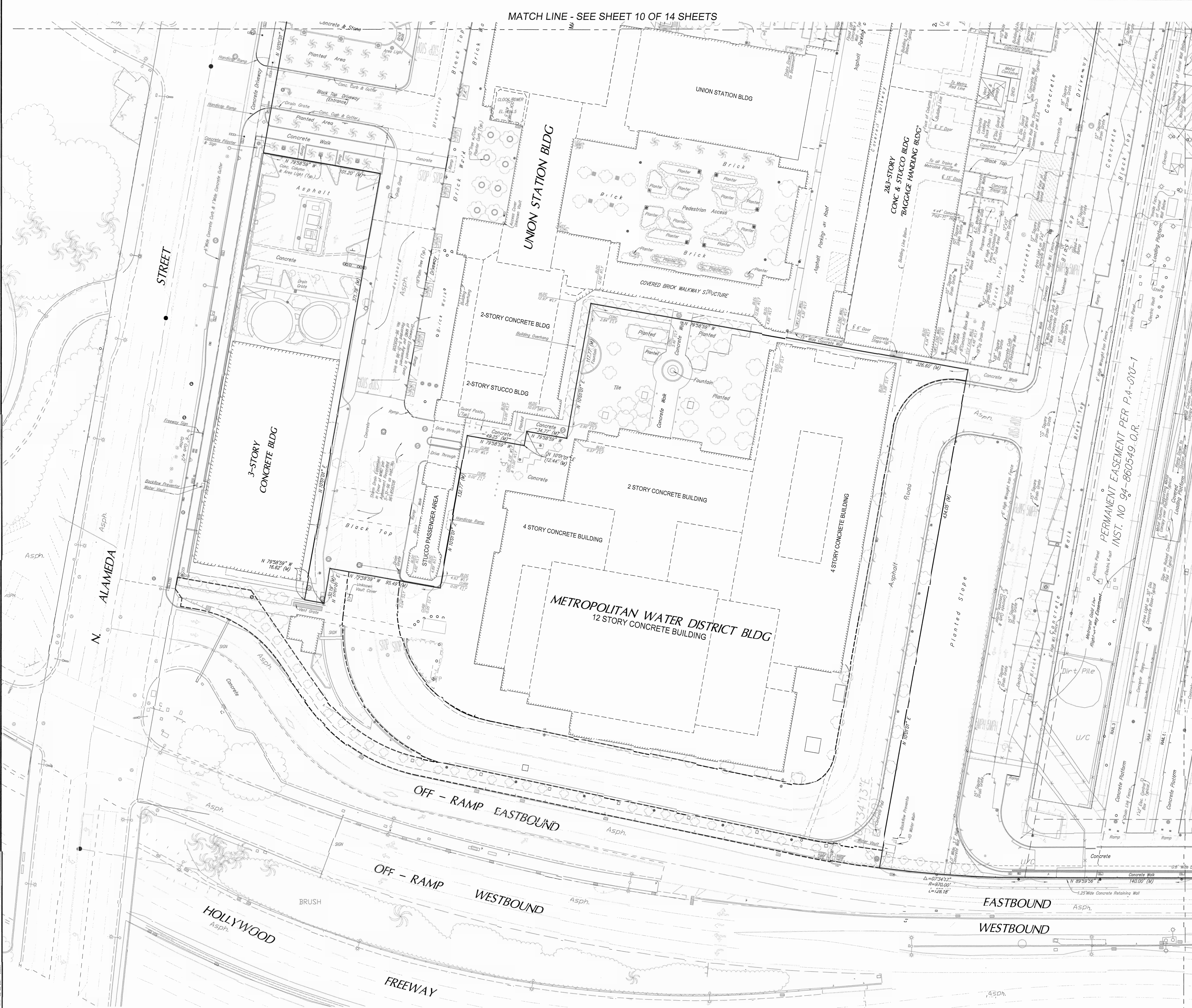

MATCH LINE - SEE SHEET 10 OF 14 SHEETS

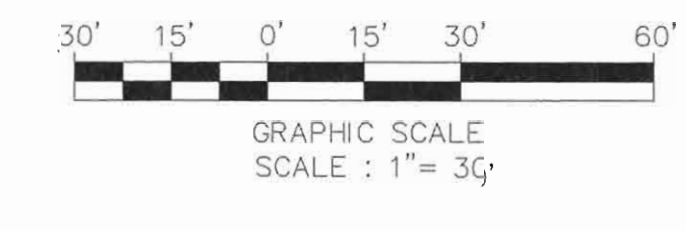

MATCH LINE - SEE SHEET 13 OF 14 SHEETS

NOTE: SEE SHEET 1 FOR LEGAL DESCRIPTION, SURVEYOR'S CERTIFICATION AND NOTES ETC.
 SEE SHEET 2 FOR DIGEST OF TITLE ITEMS.
 SEE SHEET 3 FOR BOUNDARY ESTABLISHMENT DETAIL.
 SEE SHEET 4 (1996 ALTA SURVEY) FOR BOUNDARY ESTABLISHMENT, AND EASEMENTS.
 SEE SHEETS 6 & 7 (1996 ALTA SURVEY) FOR EASEMENT DETAILS.
 SEE SHEETS 8 - 13 FOR IMPROVEMENTS ON SITE.
 SEE SHEET 14 FOR TRACT NO. 51217.

DATE	REVISION

ALTA/ACSM LAND TITLE SURVEY
 SHOWING
 PORTIONS OF TRACT NO 10151, M.B. 157-45/47; PORTIONS OF SUBDIVISION OF A PART OF THE ESTATE OF YNUARIO AVILA DEC'D, M.R. 34-90; PORTIONS OF PESCHKE TRACT, M.R. 31-45; PORTIONS OF CITY LAND OF LOS ANGELES, M.R. 2-504/505; PORTIONS OF SUBDIVISION OF THE ALISO TRACT, M.R. 4-12/14 AND PORTION OF MACY STREET (NOW KNOWN AS CESAR E CHAVEZ STREET)
 CITY OF LOS ANGELES, COUNTY OF LOS ANGELES
 STATE OF CALIFORNIA

PERMANENT EASEMENT PER P.A.-010-1
 INST. NO 94-860549, O.R.
 SCALE: 1" = 30'
 DRAFTED: SDN
 CHECKED: GDH
 SURVEY PREPARED FOR:
PROLOGIS
 SHEET NO 12 OF 14 SHEETS
 SURVEY DATE: AUGUST 02, 2006
 JOB NO. LA 20233

DATE	REVISION

ALTA/ACSM LAND TITLE SURVEY
 SHOWING
 PORTIONS OF TRACT NO 10151, M.B. 157-45/47, PORTIONS OF SUBDIVISION OF A PART OF THE ESTATE OF YNVARIO AVILA DEC'D, M.R. 34-90, PORTIONS OF PESCHKE TRACT, M.R. 31-45, PORTIONS OF CITY LAND OF LOS ANGELES, M.R. 2-504/505, PORTIONS OF SUBDIVISION OF THE ALISO TRACT, M.R. 4-12/14 AND PORTION OF MACY STREET (NOW KNOWN AS CESAR E CHAVEZ STREET)
 CITY OF LOS ANGELES, COUNTY OF LOS ANGELES
 STATE OF CALIFORNIA

NOTE: SEE SHEET 1 FOR LEGAL DESCRIPTION, SURVEYOR'S CERTIFICATION AND NOTES ETC.
 SEE SHEET 2 FOR DIGEST OF TITLE ITEMS.
 SEE SHEET 3 FOR BOUNDARY ESTABLISHMENT DETAIL.
 SEE SHEET 4 (1996 ALTA SURVEY) FOR BOUNDARY ESTABLISHMENT, AND EASEMENTS.
 SEE SHEETS 6 & 7 (1996 ALTA SURVEY) FOR EASEMENT DETAILS.
 SEE SHEETS 8 - 13 FOR IMPROVEMENTS ON SITE.
 SEE SHEET 14 FOR TRACT NO. 51217.

© 2006 MOLLENHAUER GROUP ALL RIGHTS RESERVED	
SCALE: 1" = 30'	CAD FILE: 2023shet8-13.dwg
DRAFTED: SDN	CHECKED: GDH
SURVEY PREPARED FOR: PROLOGIS	
SHEET NO. 13 OF 14 SHEETS	
SURVEY DATE: AUGUST 02, 2006	JOB NO. JA 20233

MATCH LINE - SEE SHEET 11 OF 14 SHEETS

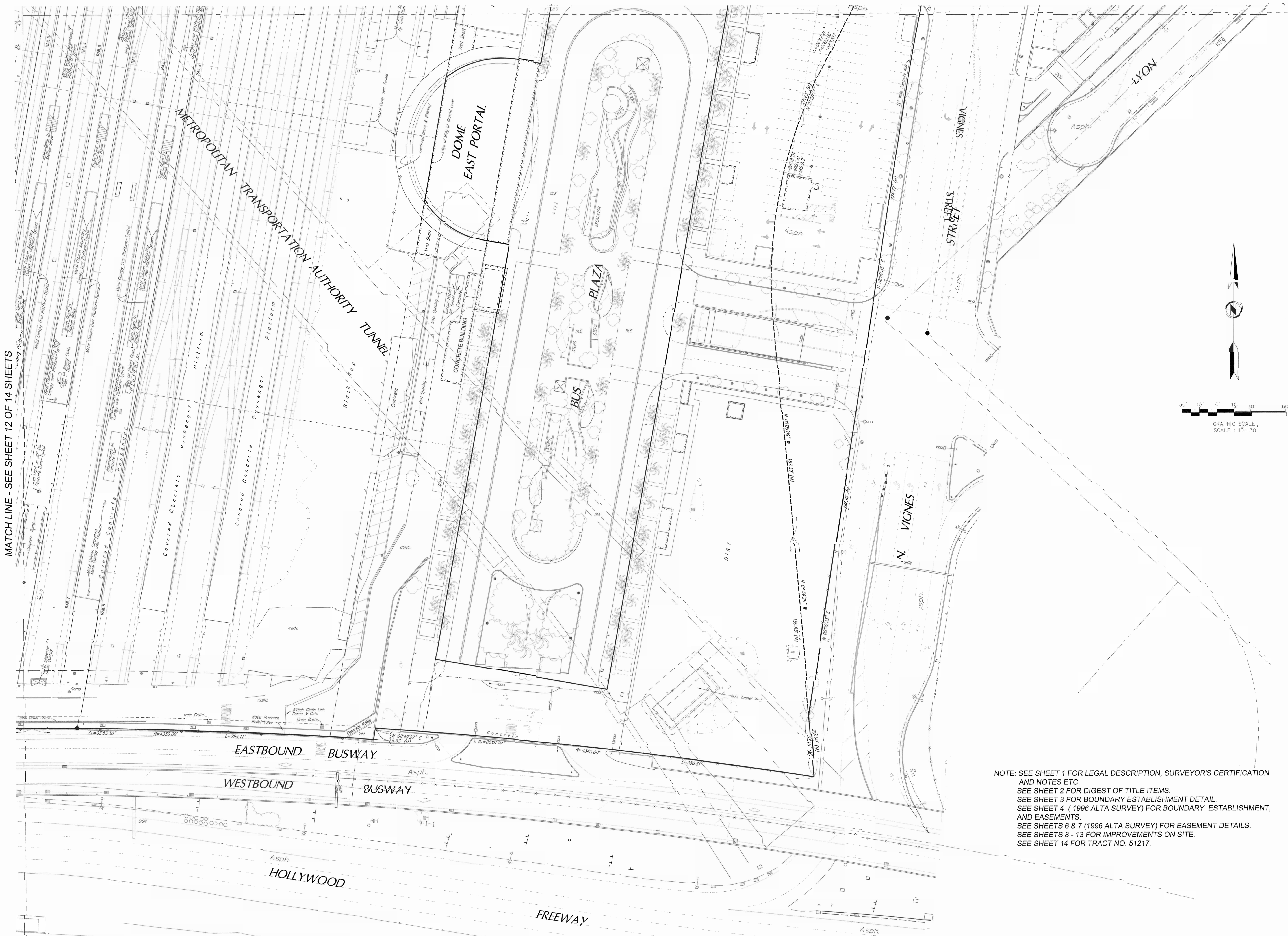

MATCH LINE - SEE SHEET 12 OF 14 SHEETS

BY	
REVISION	
DATE	

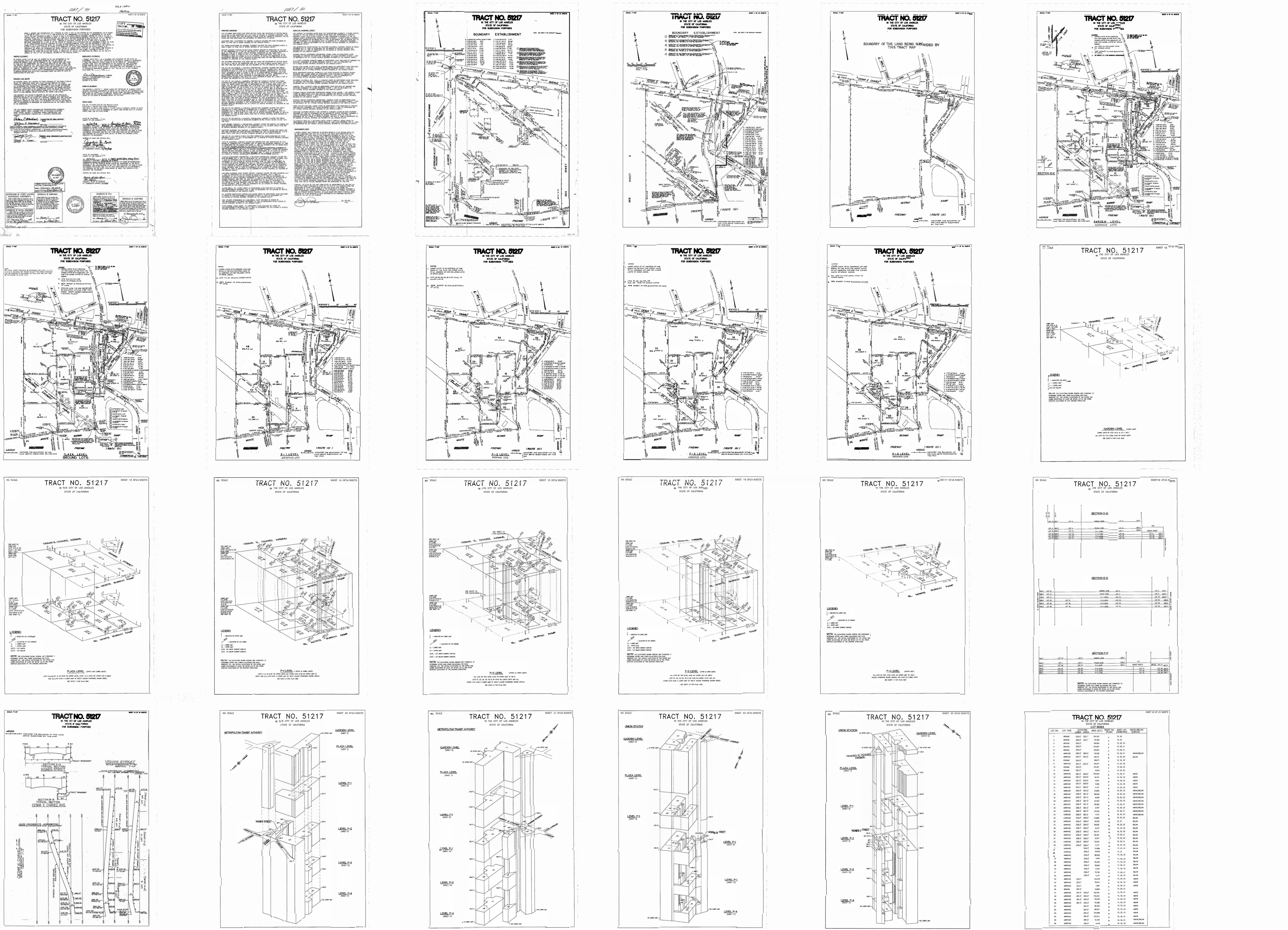

ALTA/CASM LAND TITLE SURVEY
 SHOWING
PORTIONS OF TRACT NO 10151, M.B. 157-45 /47, PORTIONS OF SUBDIVISION OF A PART OF THE ESTATE OF YNUARIO AVILA DEC'D, M.R. 34-90, PORTIONS OF PESCHKE TRACT, M.R. 31-45, PORTIONS OF CITY LAND OF LOS ANGELES, M.R. 2-5041/505, PORTIONS OF SUBDIVISION OF THE ALISO TRACT, M.R. 4-12/14 AND PORTION OF MACY STREET (NOW KNOWN AS CESAR E CHAVEZ STREET)
 CITY OF LOS ANGELES, COUNTY OF LOS ANGELES
 STATE OF CALIFORNIA

NOTE: SEE SHEET 1 FOR LEGAL DESCRIPTION, SURVEYOR'S CERTIFICATION AND NOTES ETC.
 SEE SHEET 2 FOR DIGEST OF TITLE ITEMS.
 SEE SHEET 3 FOR BOUNDARY ESTABLISHMENT DETAIL.
 SEE SHEET 4 (1996 ALTA SURVEY) FOR BOUNDARY ESTABLISHMENT, AND EASEMENTS.
 SEE SHEETS 6 & 7 (1996 ALTA SURVEY) FOR EASEMENT DETAILS.
 SEE SHEETS 8 - 13 FOR IMPROVEMENTS ON SITE.

SCALE:	CAD FILE:
NO SCALE	202335HT14.dwg
DRAFTED:	CHECKED:
SDN	GDH
SURVEY PREPARED FOR:	
PROLOGIS	
SHEET NO. 14 OF 14 SHEETS	
SURVEY DATE:	JOB NO.
AUGUST 02, 2006	LA 20233



Privileged and Confidential
Attorney Work Product /
Attorney Client Communication

APPENDIX D

EDR-RADIUS MAP, with GEOCHECK™ REPORT

LA Union Station
800 North Alameda Street
Los Angeles, CA 90012

Inquiry Number: 2912366.2s
November 03, 2010

The EDR Radius Map™ Report with GeoCheck®



440 Wheelers Farms Road
Milford, CT 06461
Toll Free: 800.352.0050
www.edrnet.com

FORM-STU-ASH

TABLE OF CONTENTS

SECTION	PAGE
Executive Summary	ES1
Overview Map	2
Detail Map	3
Map Findings Summary	4
Map Findings	8
Orphan Summary	941
Government Records Searched/Data Currency Tracking	GR-1
GEOCHECK ADDENDUM	
Physical Setting Source Addendum	A-1
Physical Setting Source Summary	A-2
Physical Setting Source Map	A-17
Physical Setting Source Map Findings	A-18
Physical Setting Source Records Searched	A-262

Thank you for your business.
Please contact EDR at 1-800-352-0050
with any questions or comments.

Disclaimer - Copyright and Trademark Notice

This Report contains certain information obtained from a variety of public and other sources reasonably available to Environmental Data Resources, Inc. It cannot be concluded from this Report that coverage information for the target and surrounding properties does not exist from other sources. NO WARRANTY EXPRESSED OR IMPLIED, IS MADE WHATSOEVER IN CONNECTION WITH THIS REPORT. ENVIRONMENTAL DATA RESOURCES, INC. SPECIFICALLY DISCLAIMS THE MAKING OF ANY SUCH WARRANTIES, INCLUDING WITHOUT LIMITATION, MERCHANTABILITY OR FITNESS FOR A PARTICULAR USE OR PURPOSE. ALL RISK IS ASSUMED BY THE USER. IN NO EVENT SHALL ENVIRONMENTAL DATA RESOURCES, INC. BE LIABLE TO ANYONE, WHETHER ARISING OUT OF ERRORS OR OMISSIONS, NEGLIGENCE, ACCIDENT OR ANY OTHER CAUSE, FOR ANY LOSS OF DAMAGE, INCLUDING, WITHOUT LIMITATION, SPECIAL, INCIDENTAL, CONSEQUENTIAL OR EXEMPLARY DAMAGES. ANY LIABILITY ON THE PART OF ENVIRONMENTAL DATA RESOURCES, INC. IS STRICTLY LIMITED TO A REFUND OF THE AMOUNT PAID FOR THIS REPORT. Purchaser accepts this Report "AS IS". Any analysis, estimates, ratings, environmental risk levels or risk codes provided in this Report are provided for illustrative purposes only, and are not intended to provide, nor should they be interpreted as providing any facts regarding, or prediction or forecast of, any environmental risk for any property. Only a Phase I Environmental Site Assessment performed by an environmental professional can provide information regarding the environmental risk for any property. Additionally, the information provided in this Report is not to be construed as legal advice.

Copyright 2010 by Environmental Data Resources, Inc. All rights reserved. Reproduction in any media or format, in whole or in part, of any report or map of Environmental Data Resources, Inc., or its affiliates, is prohibited without prior written permission. EDR and its logos (including Sanborn and Sanborn Map) are trademarks of Environmental Data Resources, Inc. or its affiliates. All other trademarks used herein are the property of their respective owners.

TC2912366.2s Page 1

EXECUTIVE SUMMARY

A search of available environmental records was conducted by Environmental Data Resources, Inc (EDR). The report was designed to assist parties seeking to meet the search requirements of EPA's Standards and Practices for All Appropriate Inquiries (40 CFR Part 312), the ASTM Standard Practice for Environmental Site Assessments (E 1527-05) or custom requirements developed for the evaluation of environmental risk associated with a parcel of real estate.

TARGET PROPERTY INFORMATION

ADDRESS

800 NORTH ALAMEDA STREET
LOS ANGELES, CA 90012

COORDINATES

Latitude (North): 34.057400 - 34° 3' 26.6"
Longitude (West): 118.234200 - 118° 14' 3.1"
Universal Transverse Mercator: Zone 11
UTM X (Meters): 386095.2
UTM Y (Meters): 3769012.8
Elevation: 283 ft. above sea level

USGS TOPOGRAPHIC MAP ASSOCIATED WITH TARGET PROPERTY

Target Property Map: 34118-A2 LOS ANGELES, CA
Most Recent Revision: 1994
West Map: 34118-A3 HOLLYWOOD, CA
Most Recent Revision: 1994

AERIAL PHOTOGRAPHY IN THIS REPORT

Photo Year: 2005
Source: USDA

TARGET PROPERTY SEARCH RESULTS

The target property was identified in the following records. For more information on this property see page 8 of the attached EDR Radius Map report:

Site	Database(s)	EPA ID
UNION STATION 800 NORTH ALAMEDA STREET LOS ANGELES, CA 90012	CERC-NFRAP	CAD983566571
NATIONAL RAILROAD PASSENGER CORP 800 NORTH ALAMEDA STREET LOS ANGELES, CA 90012	NPDES	N/A

TC2912366.2s EXECUTIVE SUMMARY 1

EXECUTIVE SUMMARY

DATABASES WITH NO MAPPED SITES

No mapped sites were found in EDR's search of available ("reasonably ascertainable") government records either on the target property or within the search radius around the target property for the following databases:

STANDARD ENVIRONMENTAL RECORDS

Federal NPL site list

NPL..... National Priority List
Proposed NPL..... Proposed National Priority List Sites
NPL LIENS..... Federal Superfund Liens

Federal Delisted NPL site list

Delisted NPL..... National Priority List Deletions

Federal CERCLIS list

FEDERAL FACILITY..... Federal Facility Site Information listing

Federal RCRA generators list

RCRA-CESQG..... RCRA - Conditionally Exempt Small Quantity Generator

Federal institutional controls / engineering controls registries

US ENG CONTROLS..... Engineering Controls Sites List
US INST CONTROL..... Sites with Institutional Controls

State and tribal landfill and/or solid waste disposal site lists

SWF/LF..... Solid Waste Information System

State and tribal leaking storage tank lists

INDIAN LUST..... Leaking Underground Storage Tanks on Indian Land

State and tribal registered storage tank lists

INDIAN UST..... Underground Storage Tanks on Indian Land
FEMA UST..... Underground Storage Tank Listing

State and tribal voluntary cleanup sites

INDIAN VCP..... Voluntary Cleanup Priority Listing

ADDITIONAL ENVIRONMENTAL RECORDS

Local Lists of Landfill / Solid Waste Disposal Sites

DEBRIS REGION 9..... Torres Martinez Reservation Illegal Dump Site Locations

TC2912366.2s EXECUTIVE SUMMARY 2

EXECUTIVE SUMMARY

Table with columns: Equal/Higher Elevation, Address, Direction / Distance, Map ID, Page. Lists various sites including LA CO HALL OF ADMINIST., WETSERB BRASSWORKS, and others.

TC29123662s EXECUTIVE SUMMARY 11

EXECUTIVE SUMMARY

Table with columns: Lower Elevation, Address, Direction / Distance, Map ID, Page. Lists sites including PIPER TECHNICAL CENTER, PBR REALTY LLC, and others.

SLIC: SLIC Region comes from the California Regional Water Quality Control Board.

A review of the SLIC list, as provided by EDR, and dated 09/20/2010 has revealed that there are 28 SLIC sites within approximately 1 mile of the target property.

Table with columns: Equal/Higher Elevation, Address, Direction / Distance, Map ID, Page. Lists sites including ALISO MANUFACTURING GAS PLANT, INTERNATIONAL BANK PROPERTY, and others.

TC29123662s EXECUTIVE SUMMARY 12

EXECUTIVE SUMMARY

Table with columns: Equal/Higher Elevation, Address, Direction / Distance, Map ID, Page. Lists sites including ALLIED KELITE WITCO, BNSF - MISSION TOWER SITE, and others.

State and tribal registered storage tank lists

UST: The Underground Storage Tank database contains registered USTs. USTs are regulated under Subtitle I of the Resource Conservation and Recovery Act (RCRA).

A review of the UST list, as provided by EDR, and dated 09/20/2010 has revealed that there are 32 UST sites within approximately 0.75 miles of the target property.

Table with columns: Equal/Higher Elevation, Address, Direction / Distance, Map ID, Page. Lists sites including LACMTA, TWIN TOWERS CORRECTIONAL FACIL, and others.

TC29123662s EXECUTIVE SUMMARY 13

EXECUTIVE SUMMARY

Table with columns: Equal/Higher Elevation, Address, Direction / Distance, Map ID, Page. Lists sites including CHINATOWN CHEVRON - PAYLESS AU, PACIFIC ALLIANCE MEDICAL CENTE, and others.

AST: The Aboveground Storage Tank database contains registered ASTs. The data come from the State Water Resources Control Board's Hazardous Substance Storage Container Database.

A review of the AST list, as provided by EDR, and dated 08/01/2009 has revealed that there are 4 AST sites within approximately 0.75 miles of the target property.

Table with columns: Equal/Higher Elevation, Address, Direction / Distance, Map ID, Page. Lists sites including Not reported, 750 LAMAR ST, and others.

State and tribal voluntary cleanup sites

VCP: Contains low threat level properties with either confirmed or unconfirmed releases and the project proponents have request that DTSC oversee investigation and/or cleanup activities and have agreed to provide coverage for DTSC's costs.

A review of the VCP list, as provided by EDR, and dated 08/18/2010 has revealed that there are 9 VCP

TC29123662s EXECUTIVE SUMMARY 14

EXECUTIVE SUMMARY

Equal/Higher Elevation	Address	Direction / Distance	Map ID	Page	
Not reported	800 N. MAIN ST.	NNW 1/8 - 1/4 (0.236 mi.)	N86	104	
Not reported	441 E. BAUCHET ST.	ENE 1/8 - 1/4 (0.250 mi.)	K103	123	
Not reported	441 EAST BAUCHET STREET	ENE 1/4 - 1/2 (0.252 mi.)	K113	139	
Date Completed: 31-DEC-90					
Not reported	618 NEW HIGH ST	WNW 1/4 - 1/2 (0.304 mi.)	Q174	226	
Not reported	688 NEW HIGH STREET	WNW 1/4 - 1/2 (0.308 mi.)	T181	233	
Not reported	301 WEST ORD STREET	NW 1/4 - 1/2 (0.313 mi.)	T188	242	
Not reported	610 S. BROADWAY	WNW 1/4 - 1/2 (0.348 mi.)	AG229	273	
Not reported	700 N. BROADWAY	NW 1/4 - 1/2 (0.354 mi.)	AJ239	279	
Not reported	711 N. BROADWAY AVE.	NW 1/4 - 1/2 (0.359 mi.)	AJ244	282	
Not reported	433 S. SPRING ST.	WSW 1/4 - 1/2 (0.426 mi.)	337	387	
Not reported	L A SIGNAL SHOP	1251 N SPRING ST	NW 1/4 - 1/2 (0.440 mi.)	AQ360	435
Not reported	201 NORTH LOS ANGELES S	SW 1/4 - 1/2 (0.468 mi.)	AY389	458	
Lower Elevation					
Not reported	530 E. RAMIREZ ST	SE 1/8 - 1/4 (0.239 mi.)	H92	110	
Date Completed: 28-SEP-89					
Not reported	520 NORTH ALAMEDA	SW 1/4 - 1/2 (0.378 mi.)	AM270	317	
Not reported	ALAMEDA MOBIL SERVICE INC	520 N ALAMEDA ST	SW 1/4 - 1/2 (0.381 mi.)	AM282	333
Not reported	520 NORTH ALAMEDA ST	SW 1/4 - 1/2 (0.381 mi.)	AM283	336	
Not reported	500 N ALAMEDA ST	SW 1/4 - 1/2 (0.382 mi.)	AM286	340	
Not reported	850 EAST COMMERCIAL	SSE 1/4 - 1/2 (0.396 mi.)	AE297	350	
Not reported	410 NORTH CENTER ST.	SSE 1/4 - 1/2 (0.431 mi.)	AR343	395	
Not reported	410 NORTH CENTER ST.	SSE 1/4 - 1/2 (0.431 mi.)	AR345	396	
Not reported	433 EAST TEMPLE ST	SSW 1/4 - 1/2 (0.484 mi.)	BB408	489	
Not reported	351 EAST TEMPLE ST VETE	SSW 1/4 - 1/2 (0.486 mi.)	AW413	492	

Other Ascertainable Records

RCRA-NonGen: RCRAInfo is EPA's comprehensive information system, providing access to data supporting the Resource Conservation and Recovery Act (RCRA) of 1976 and the Hazardous and Solid Waste Amendments (HSWA) of 1984. The database includes selective information on sites which generate, transport, store, treat and/or dispose of hazardous waste as defined by the Resource Conservation and Recovery Act (RCRA). Non-Generators do not presently generate hazardous waste.

A review of the RCRA-NonGen list, as provided by EDR, and dated 02/17/2010 has revealed that there are 7 RCRA-NonGen sites within approximately 0.75 miles of the target property.

Equal/Higher Elevation	Address	Direction / Distance	Map ID	Page
BAUCHET ST SITE	490 BAUCHET ST	NE 1/4 - 1/2 (0.340 mi.)	AD208	256
496 BAUCHET ST	496 BAUCHET	NE 1/4 - 1/2 (0.342 mi.)	AD215	262
COLUMBIA PICTURES	1251 N SPRING ST	NNW 1/4 - 1/2 (0.440 mi.)	AQ359	432
LOS ANGELES COUNTY HALL OF JUS	211 N WYOMING ST	WSW 1/2 - 1 (0.515 mi.)	BC441	520
CALTRANS DISTRICT 7	120 S SPRING ST	WSW 1/2 - 1 (0.653 mi.)	CK581	698
Lower Elevation				
USPS	900 N ALAMEDA ST	WNW 1/8 - 1/4 (0.170 mi.)	G20	30
CAL FLOOR & LINING CO	720 BANNING ST	S 1/2 - 1 (0.563 mi.)	BN469	553

TC29123662s EXECUTIVE SUMMARY 23

EXECUTIVE SUMMARY

CONSENT: Major Legal settlements that establish responsibility and standards for cleanup at NPL (superfund) sites. Released periodically by U.S. District Courts after settlement by parties to litigation matters.

A review of the CONSENT list, as provided by EDR, and dated 04/11/2010 has revealed that there is 1 CONSENT site within approximately 1.5 miles of the target property.

Equal/Higher Elevation	Address	Direction / Distance	Map ID	Page
BUILDERS HARDWARE FINISHERS	1846 SICHEL ST	ENE 1 - 2 (1.336 mi.)	680	922

FTTS: FTTS tracks administrative cases and pesticide enforcement actions and compliance activities related to FIFRA, TSCA and EPCRA (Emergency Planning and Community Right-to-Know Act) over the previous five years. To maintain currency, EDR contacts the Agency on a quarterly basis.

A review of the FTTS list, as provided by EDR, and dated 04/09/2009 has revealed that there are 5 FTTS sites within approximately 0.5 miles of the target property.

Equal/Higher Elevation	Address	Direction / Distance	Map ID	Page
LOS ANGELES DEPT. OF WATER & P	630 N MAIN ST	W 1/8 - 1/4 (0.243 mi.)	O98	119
FANSTEEL, INC.-CALIFORNIA DROP F	1033 ALHAMBRA AVE	N 1/4 - 1/2 (0.280 mi.)	U155	205
DUC HIEP	640 N BROADWAY #4	WNW 1/4 - 1/2 (0.345 mi.)	AG224	271
Lower Elevation				
LOS ANGELES UNITED SD ASBESTOS	611 JACKSON ST	S 1/4 - 1/2 (0.425 mi.)	AS330	380
LOS ANGELES UNITED SD ASBESTOS	611 JACKSON ST	S 1/4 - 1/2 (0.425 mi.)	AS331	380

HIST FTTS: A complete administrative case listing from the FIFRA/TSCA Tracking System (FTTS) for all ten EPA regions. The information was obtained from the National Compliance Database (NCDB). NCDB supports the implementation of FIFRA (Federal Insecticide, Fungicide, and Rodenticide Act) and TSCA (Toxic Substances Control Act). Some EPA regions are now closing out records. Because of that, and the fact that some EPA regions are not providing EPA Headquarters with updated records, it was decided to create a HIST FTTS database. It included records that may not be included in the newer FTTS database updates. This database is no longer updated.

A review of the HIST FTTS list, as provided by EDR, and dated 10/19/2006 has revealed that there are 4 HIST FTTS sites within approximately 0.5 miles of the target property.

Equal/Higher Elevation	Address	Direction / Distance	Map ID	Page
LOS ANGELES DEPT. OF WATER & P	630 N MAIN ST	W 1/8 - 1/4 (0.243 mi.)	O98	119
FANSTEEL, INC.-CALIFORNIA DROP F	1033 ALHAMBRA AVE	N 1/4 - 1/2 (0.280 mi.)	U156	206
Lower Elevation				
LOS ANGELES UNITED SD ASBESTOS	611 JACKSON ST	S 1/4 - 1/2 (0.425 mi.)	AS330	380
LOS ANGELES UNITED SD ASBESTOS	611 JACKSON ST	S 1/4 - 1/2 (0.425 mi.)	AS331	380

TC29123662s EXECUTIVE SUMMARY 24

EXECUTIVE SUMMARY

FINDS: The Facility Index System contains both facility information and "pointers" to other sources of information that contain more detail. These include: RCRIS; Permit Compliance System (PCS); Aesthetic Information Retrieval System (AIRS); FATES (FIFRA) (Federal Insecticide Fungicide Rodenticide Act) and TSCA Enforcement System, FTTS (FIFRA/TSCA Tracking System); CERCLIS; DOCKET (Enforcement Docket used to manage and track information on civil judicial enforcement cases for all environmental statutes); Federal Underground Injection Control (FURS); Federal Reporting Data System (FRDS); Surface Impoundments (SIA); TSCA Chemicals in Commerce Information System (CICS); PADS; RCRA-J (Medical waste transporters/disposers); TRIS; and TSCA. The source of this database is the U.S. EPA/NTIS.

A review of the FINDS list, as provided by EDR, and dated 04/14/2010 has revealed that there are 48 FINDS sites within approximately 0.5 miles of the target property.

Equal/Higher Elevation	Address	Direction / Distance	Map ID	Page
GOLDEN NATURAL COMPANY	934 AVILA STREET	ENE 0 - 1/8 (0.068 mi.)	B4	12
MOGUL CORP WESTERN DIV	967 N VIGNES ST	ENE 1/8 - 1/4 (0.143 mi.)	E14	23
LOS ANGELES CO METRO TRANS AUT	785 N VIGNES ST	SE 1/8 - 1/4 (0.157 mi.)	F17	26
LA LYON STREET STORAGE YARD	735 LYON ST	SE 1/8 - 1/4 (0.186 mi.)	F32	40
LA COUNTY METROPOLITAN TRANSPSO	900 LYON STREET	ESE 1/8 - 1/4 (0.200 mi.)	F40	46
SOUTHERN CALIFORNIA GAS COMPAN	900 LYON ST	ESE 1/8 - 1/4 (0.200 mi.)	F42	53
1060 NORTH VIGNES ST LOS ANGE	1060 N VIGNES ST	N 1/8 - 1/4 (0.232 mi.)	L80	95
LA FIRE STATION 4	800 N MAIN ST	NNW 1/8 - 1/4 (0.236 mi.)	N85	101
LA COUNTY SHERIFF'S DEPT	441 BAUCHET ST	ENE 1/4 - 1/2 (0.252 mi.)	K107	128
M P R FLEET SVCS INC	1055 N ALAMEDA ST	NNW 1/4 - 1/2 (0.265 mi.)	N147	196
FANSTEEL CA DROP FORGE	1033 ALHAMBRA AVE	N 1/4 - 1/2 (0.280 mi.)	U157	206
LA VEHICLE STORAGE LOT	901 N MAIN ST	NNW 1/4 - 1/2 (0.280 mi.)	U159	216
COLTON METALEX CO	805 E MACY ST	ESE 1/4 - 1/2 (0.310 mi.)	AA187	240
BAUCHET ST SITE	490 BAUCHET ST	NE 1/4 - 1/2 (0.340 mi.)	AD205	254
SO CAL GAS/ALISO E 490 BUACHET	490 BAUCHET ST	NE 1/4 - 1/2 (0.342 mi.)	AD211	258
496 BAUCHET ST	496 BAUCHET ST	NE 1/4 - 1/2 (0.342 mi.)	AD216	263
BC PLAZA	711 N BROADWAY	NW 1/4 - 1/2 (0.360 mi.)	AJ248	285
BINER ELLISON	1001 N MAIN ST	N 1/4 - 1/2 (0.367 mi.)	AL254	287
FC KINGSTON CO	1007 N MAIN ST	N 1/4 - 1/2 (0.369 mi.)	AL257	291
KIM PHUC JEWELRY	818 N BROADWAY 214	NNW 1/4 - 1/2 (0.427 mi.)	AJ239	390
WILLIAM MEAD HOMES	1300 CARDINAL STREET	NNE 1/4 - 1/2 (0.435 mi.)	AV347	399
LA HOUSING AUTH WILLIAM MEAD H	1300 N CARDINAL ST	NNE 1/4 - 1/2 (0.435 mi.)	AV349	420
CORNFIELD SITE	1245 N. SPRING STREET	NNW 1/4 - 1/2 (0.440 mi.)	AQ358	432
COLUMBIA PICTURES	1251 N SPRING ST	NNW 1/4 - 1/2 (0.440 mi.)	AQ359	432
LA LOS ANGELES HAZ	201 N LOS ANGELES	SW 1/4 - 1/2 (0.468 mi.)	AY387	456
RICHARDSON CHEM CO	1250 N MAIN ST	NNE 1/4 - 1/2 (0.478 mi.)	AZ398	472
Lower Elevation				
USPS	900 N ALAMEDA ST	WNW 1/8 - 1/4 (0.170 mi.)	G20	30
METROPOLITAN WATER DISTRICT	700 N ALAMEDA STREET	SW 1/8 - 1/4 (0.235 mi.)	M82	99
LA CITY DEPARTMENT OF GENERAL	555 RAMIREZ STREET	SE 1/4 - 1/2 (0.260 mi.)	R132	164
LOS ANGELES POLICE DEPT-MOTOR	555 RAMIREZ STREET	SE 1/4 - 1/2 (0.260 mi.)	R135	170
SO CAL GAS/ALISO B MCP	555 RAMIREZ STREET	SE 1/4 - 1/2 (0.260 mi.)	R141	193
LA COMMERCIAL ST TRAFFIC YARD	444 COMMERCIAL ST	SSW 1/4 - 1/2 (0.306 mi.)	Y178	228
COMMERCIAL STREET TRAFFIC YARD	430 COMMERCIAL STREET	SSW 1/4 - 1/2 (0.311 mi.)	2184	237
USDQJ BP MDC LA	535 N ALAMEDA	SW 1/4 - 1/2 (0.376 mi.)	AM262	300
CENTRAL DISTRICT YARD - LOS AN	433 TEMPLE STREET	SSW 1/4 - 1/2 (0.377 mi.)	AM264	304
LA DEPARTMENT WATER & POWER	410 DUCOMMUN ST	SSW 1/4 - 1/2 (0.377 mi.)	AM265	306
FRIEDMAN GAS COMPANY INCORPORA	520 N ALAMEDA ST	SW 1/4 - 1/2 (0.378 mi.)	AZ275	322
RICHARDS FRIENDLY SERVICE	520 N ALAMEDA ST	SW 1/4 - 1/2 (0.381 mi.)	AM284	338
EXXONMOBIL OIL CORPORATION NO	520 N. ALAMEDA ST	SW 1/4 - 1/2 (0.381 mi.)	AM285	340
CONOCO PHILLIPS - CENTER STREE	501 CENTER STREET	SSE 1/4 - 1/2 (0.419 mi.)	AR313	368
CONOCO PHILLIPS - CENTER STREE	501 N CENTER ST	SSE 1/4 - 1/2 (0.419 mi.)	AR320	375

TC29123662s EXECUTIVE SUMMARY 25

EXECUTIVE SUMMARY

Lower Elevation	Address	Direction / Distance	Map ID	Page
LAUSD-M&O PROJECTS UNIT SOUTH	611 JACKSON ST	S 1/4 - 1/2 (0.425 mi.)	AS333	382
MANLEY OIL CO	410 CENTER ST	SSE 1/4 - 1/2 (0.468 mi.)	AK393	462
410 CENTER STREET-GREENWALD CO	410 CENTER STREET	SSE 1/4 - 1/2 (0.468 mi.)	AX394	464
USVA OUTPATIENT CLINIC	351 E TEMPLE	SSW 1/4 - 1/2 (0.486 mi.)	AW415	496
DEPT VETERANS AFFAIRS, OUTPATI	351 E TEMPLE ST	SSW 1/4 - 1/2 (0.486 mi.)	AW416	499
SUPREME LIGHTING CO INC	600 E TEMPLE ST	S 1/4 - 1/2 (0.489 mi.)	BA419	500

CA BOND EXP. PLAN: Department of Health Services developed a site-specific expenditure plan as the basis for an appropriation of Hazardous Substance Cleanup Bond Act funds. It is not updated.

A review of the CA BOND EXP. PLAN list, as provided by EDR, and dated 01/01/1989 has revealed that there is 1 CA BOND EXP. PLAN site within approximately 1.5 miles of the target property.

Equal/Higher Elevation	Address	Direction / Distance	Map ID	Page
BORTZ OIL COMPANY	1746 NORTH SPRING STREE	NNE 1/2 - 1 (0.964 mi.)	DD663	855

WDS: California Water Resources Control Board - Waste Discharge System.

A review of the WDS list, as provided by EDR, and dated 06/19/2007 has revealed that there are 8 WDS sites within approximately 0.5 miles of the target property.

Equal/Higher Elevation	Address	Direction / Distance	Map ID	Page
L.A.C.M.T.A.	900 LYON ST	ESE 1/8 - 1/4 (0.200 mi.)	F47	56
FANSTEEL CA DROP FORGE	1033 ALHAMBRA AVE	N 1/4 - 1/2 (0.280 mi.)	U157	206
CA DROP FORGE	1033 ALHAMBRA AVE	N 1/4 - 1/2 (0.280 mi.)	U158	215
L.A. RECYCLING CENTER	1000 N MAIN ST	N 1/4 - 1/2 (0.344 mi.)	AC221	269
B.C. PLAZA	711 N BROADWAY	NW 1/4 - 1/2 (0.360 mi.)	AJ247	284
Lower Elevation				
LA UNION PASSENGER TERMINAL	800 N ALAMEDA ST	WSW 1/8 - 1/4 (0.206 mi.)	IS7	72
TEMPORARY STORAGE AREA TSA	840 COMMERCIAL ST	SSE 1/4 - 1/2 (0.391 mi.)	AE289	343
FISH KING PROCESSORS INC	411 CENTER ST	SSE 1/4 - 1/2 (0.467 mi.)	AX375	447

NPDES: A listing of NPDES permits, including stormwater.

A review of the NPDES list, as provided by EDR, and dated 08/24/2010 has revealed that there are 18 NPDES sites within approximately 0.5 miles of the target property.

Equal/Higher Elevation	Address	Direction / Distance	Map ID	Page
U S POST OFFICE	900 N ALAMEDA ST	NW 0 - 1/8 (0.079 mi.)	C6	14
TERMINAL ANNEX PARKING LOT A	900 NORTH ALAMEDA STREET	NW 0 - 1/8 (0.079 mi.)	C7	15
REGIONAL REBUILD CENTER	900 LYON ST	ESE 1/8 - 1/4 (0.200 mi.)	F41	50
SOUTHERN CALIFORNIA GAS CO SEC	900 LYON STREET	ESE 1/8 - 1/4 (0.200 mi.)	F48	64
CAN ENDOWMENT AT TERMINAL ANNEX	1000 N ALAMEDA ST	NW 1/4 - 1/2 (0.203 mi.)	J53	69
CA DROP FORGE	1033 ALHAMBRA AVE	N 1/4 - 1/2 (0.280 mi.)	U158	215
CITY OF LA A GENERAL SERVICES	901 N MAIN ST	NNW 1/4 - 1/2 (0.280 mi.)	U160	218
SOUTHERN CALIFORNIA GAS COMPAN	490 BAUCHET ST	NE 1/4 - 1/2 (0.340 mi.)	AD203	249
SOUTHERN CALIFORNIA GAS COMPAN	496 BAUCHET STREET	NE 1/4 - 1/2 (0.342 mi.)	AD217	257
L.A. RECYCLING CENTER	1000 N MAIN ST	N 1/4 - 1/2 (0.344 mi.)	AC221	269

TC29123662s EXECUTIVE SUMMARY 26

EXECUTIVE SUMMARY

Equal/Higher Elevation	Address	Direction / Distance	Map ID	Page
L A SIGNAL SHOP	1251 N SPRING ST	NW 1/4 - 1/2 (0.440 mi.)	AQ360	435
METRO DETENTION CENTER LOS ANG	180 N LOS ANGELES ST	SW 1/4 - 1/2 (0.489 mi.)	AY418	499
BLOSSOM PLAZA PROJECT	900 NORTH BROADWAY STREN	NW 1/4 - 1/2 (0.494 mi.)	BD423	504
Lower Elevation	Address	Direction / Distance	Map ID	Page
KELLER YARD LAYOVER FACILITY	800 KELLER ST	SE 1/4 - 1/2 (0.367 mi.)	255	290
LA CNTY METRO TRANS AUTH TEMPO	840 EAST COMMERCIAL STR	SSE 1/4 - 1/2 (0.391 mi.)	AE288	343
UPPER CRIST ENTERPRISES INC	411 CENTER ST	SSE 1/4 - 1/2 (0.407 mi.)	AK276	448
410 CENTER STREET	410 N CENTER ST	SSE 1/4 - 1/2 (0.468 mi.)	AX390	459
TEMPLE ST WIDENING AT VIGNES S	500 E TEMPLE ST	S 1/4 - 1/2 (0.483 mi.)	BA405	488

Cortese: The sites for the list are designated by the State Water Resource Control Board (LUST), the Integrated Waste Board (SWF/LS), and the Department of Toxic Substances Control (Cal-Sites). This listing is no longer updated by the state agency.

A review of the Cortese list, as provided by EDR, and dated 07/08/2010 has revealed that there are 2 Cortese sites within approximately 1 mile of the target property.

Equal/Higher Elevation	Address	Direction / Distance	Map ID	Page
WILLIAM MEAD HOMES	1300 CARDINAL STREET	NNE 1/4 - 1/2 (0.435 mi.)	AV348	400
BORTZ OIL COMPANY	1746 NORTH SPRING STREE	NNE 1/2 - 1 (0.964 mi.)	DD663	855

HIST CORTESE: The sites for the list are designated by the State Water Resource Control Board (LUST), the Integrated Waste Board (SWF/LS), and the Department of Toxic Substances Control (CALSITES).

A review of the HIST CORTESE list, as provided by EDR, and dated 04/01/2001 has revealed that there are 12 HIST CORTESE sites within approximately 0.5 miles of the target property.

Equal/Higher Elevation	Address	Direction / Distance	Map ID	Page
MOGUL CORPORATION	967 VIGNES	NE 1/8 - 1/4 (0.146 mi.)	E15	26
LA CO PARKING GARAGE	1035 ALAMEDA ST N	NW 1/8 - 1/4 (0.249 mi.)	N100	119
LA COUNTY SHERIFF DEPARTMENT	441 BAUCHET ST	ENE 1/4 - 1/2 (0.252 mi.)	K116	141
FANSTEEL CA DROP FORGE	1033 ALHAMBRA AVE	N 1/4 - 1/2 (0.280 mi.)	U157	206
MENDOZA SERVICE, INC.	866 CESAR CHAVEZ ST E	ESE 1/4 - 1/2 (0.351 mi.)	AA235	276
VACANT	1245 SPRING ST	NW 1/4 - 1/2 (0.440 mi.)	AQ356	427
SHELL #204-4530-3405	766 HILL ST N	NW 1/4 - 1/2 (0.459 mi.)	372	443
Lower Elevation	Address	Direction / Distance	Map ID	Page
LOS ANGELES CITY/DEPT OF TRANS	555 RAMIREZ AVE	SE 1/4 - 1/2 (0.260 mi.)	R124	251
CALTRANS - COMMERCIAL STREET P	501 COMMERCIAL	SSW 1/4 - 1/2 (0.298 mi.)	Y166	221
FRIEDMAN BAO CO INC	801 E COMMERCIAL ST	SSE 1/4 - 1/2 (0.369 mi.)	AE258	292
MOBIL #11-HDH	520 ALAMEDA ST N	SW 1/4 - 1/2 (0.378 mi.)	AM289	315
VETERANS AFFAIRS OUTPATIENT CL	351 TEMPLE ST E	SSW 1/4 - 1/2 (0.490 mi.)	422	500

TC29123662s EXECUTIVE SUMMARY 27

EXECUTIVE SUMMARY

The Los Angeles County Site Mitigation Log comes from Community Health Services.

A review of the LA Co. Site Mitigation list, as provided by EDR, and dated 02/09/2010 has revealed that there are 4 LA Co. Site Mitigation sites within approximately 0.5 miles of the target property.

Equal/Higher Elevation	Address	Direction / Distance	Map ID	Page
FORMER HYDRIL COMPANY	1060 N VIGNES ST	N 1/8 - 1/4 (0.232 mi.)	L78	94
VAN DER HORST PLATING	496 BAUCHET ST	NE 1/4 - 1/2 (0.342 mi.)	AD212	258
Lower Elevation	Address	Direction / Distance	Map ID	Page
L A UNION PASSENGER TERMINAL	800 N ALAMEDA ST	WSW 1/4 - 1/4 (0.206 mi.)	I57	72
ALAMEDA STREET	0000 ALAMEDA ST	SW 1/4 - 1/2 (0.313 mi.)	X190	244

DRYCLEANERS: A list of drycleaner related facilities that have EPA ID numbers. These are facilities with certain SIC codes: power laundries, family and commercial; garment pressing and cleaners' agents; linen supply; coin-operated laundries and cleaning; drycleaning plants except rugs; carpet and upholster cleaning; industrial laundries; laundry and garment services.

A review of the DRYCLEANERS list, as provided by EDR, and dated 09/15/2010 has revealed that there are 5 DRYCLEANERS sites within approximately 0.75 miles of the target property.

Equal/Higher Elevation	Address	Direction / Distance	Map ID	Page
TTCC, INC DBA TRIED AND TRUE C	255 E TEMPLE ST STE 109	SW 1/4 - 1/2 (0.467 mi.)	AY383	453
ELITE CLEANERS	555 SUNSET BLVD	WNW 1/2 - 1 (0.550 mi.)	BA459	539
MORGAN SERVICE INC	905 YALE	NW 1/2 - 1 (0.618 mi.)	BY508	599
L.A. TRANSPORTATION CENTER	750 LAMAR ST	ENE 1/2 - 1 (0.675 mi.)	CN574	684
Lower Elevation	Address	Direction / Distance	Map ID	Page
TOKYO CLEANERS INC	426 E 2ND ST	SSW 1/2 - 1 (0.733 mi.)	615	733

Los Angeles County Industrial Waste and Underground Storage Tank Sites.

A review of the LOS ANGELES CO. HMS list, as provided by EDR, and dated 12/31/2009 has revealed that there are 6 LOS ANGELES CO. HMS sites within approximately 0.5 miles of the target property.

Equal/Higher Elevation	Address	Direction / Distance	Map ID	Page
LA CO MENS DETN CENTER	441 BAUCHET ST	ENE 1/8 - 1/4 (0.250 mi.)	K102	123
LA CO FMD MENS CENTRAL JAIL	441 BAUCHET ST	ENE 1/8 - 1/4 (0.250 mi.)	K104	125
ALAMEDA STREET GARAGE	1055 N ALAMEDA ST	NW 1/4 - 1/2 (0.265 mi.)	N152	203
MAIN BURGER & CHINESE FOOD	954 N MAIN ST	N 1/4 - 1/2 (0.325 mi.)	AC198	246
LA CO CENTRAL JAIL FACILITY	501 BAUCHET ST	NE 1/4 - 1/2 (0.346 mi.)	AD227	272
Lower Elevation	Address	Direction / Distance	Map ID	Page
MISSION PAVING CO	815 E COMMERCIAL ST	SSE 1/4 - 1/2 (0.376 mi.)	AE263	302

TC29123662s EXECUTIVE SUMMARY 28

EXECUTIVE SUMMARY

HAZNET: The data is extracted from the copies of hazardous waste manifests received each year by the DTSC. The annual volume of manifests is typically 700,000-1,000,000 annually, representing approximately 350,000-500,000 shipments. Data from non-California manifests & continuation sheets are not included at the present time. Data are from the manifests submitted without correction, and therefore may contain some invalid values for data elements such as generator ID, TSD ID, waste category, & disposal method. The source is the Department of Toxic Substance Control is the agency.

A review of the HAZNET list, as provided by EDR, and dated 12/31/2009 has revealed that there are 134 HAZNET sites within approximately 0.5 miles of the target property.

Equal/Higher Elevation	Address	Direction / Distance	Map ID	Page
PC COLOR LAB	900 AVILA ST	ESE 0 - 1/8 (0.076 mi.)	B5	12
U S POST OFFICE	900 N ALAMEDA ST	NW 0 - 1/8 (0.079 mi.)	C6	14
GOLDEN NATURAL CO	934 N AVILA	ESE 0 - 1/8 (0.081 mi.)	89	13
YORK INTERNATIONAL	450 S BAUCHET	NE 1/8 - 1/4 (0.169 mi.)	E18	28
REGIONAL REBUILD CENTER	900 LYON ST	ESE 1/8 - 1/4 (0.200 mi.)	F41	50
L.A.C.M.T.A.	900 LYON ST	ESE 1/8 - 1/4 (0.200 mi.)	F47	56
SOUTHERN CALIFORNIA GAS COMPAN	900 LYON ST STE 16 G2	ESE 1/8 - 1/4 (0.200 mi.)	F50	66
US POSTAL SERVICE	760 N MAIN ST	NW 1/8 - 1/4 (0.232 mi.)	G52	68
UNITED PARCEL SERVICE	741 NORTH MAIN	WNW 1/8 - 1/4 (0.207 mi.)	G64	79
LACO SHERIFFS DEPT/TWIN TOWER	450 BAUCHET ST	NE 1/8 - 1/4 (0.230 mi.)	K74	86
LACO SHERIFFS DEPT/TWIN TOWER	450 BAUCHET	NE 1/8 - 1/4 (0.230 mi.)	K75	89
1060 NORTH VIGNES STREET, LOS	1060 N VIGNES ST	NE 1/8 - 1/4 (0.232 mi.)	L77	91
JOHN DURHAM	1060 N VIGNES ST	N 1/8 - 1/4 (0.232 mi.)	L79	94
LA FIRE STATION 4	800 N MAIN ST	NW 1/8 - 1/4 (0.236 mi.)	N85	101
LOS ANGELES FIRE STATION 4	800 N MAIN ST	NW 1/8 - 1/4 (0.236 mi.)	N87	106
LA COUNTY CENTRAL JAIL	441 BAUCHET ST	ENE 1/4 - 1/2 (0.252 mi.)	K108	127
LACO SHERIFFS DEPT/MCJ	441 BAUCHET ST	ENE 1/4 - 1/2 (0.252 mi.)	K109	134
JOHNSON CONTROLS CENTRAL JAIL	441 BAUCHET ST	ENE 1/4 - 1/2 (0.252 mi.)	K110	135
CNTY LA SHERIFFS DEPT MENS CE	441 BAUCHET ST	ENE 1/4 - 1/2 (0.252 mi.)	K112	138
CNTY OF LA I S D	441 BAUCHET ST	ENE 1/4 - 1/2 (0.252 mi.)	K115	141
LA COUNTY SHERIFF DEPARTMENT	441 BAUCHET ST	ENE 1/4 - 1/2 (0.252 mi.)	K116	141
20TH CENTURY FOX 413	610 N MAIN ST	W 1/4 - 1/2 (0.252 mi.)	O118	142
CITY OF LOS ANGELES/ DEPT OF G	625 N MAIN ST	W 1/4 - 1/2 (0.255 mi.)	O121	148
CHINA DENTAL CLINIC	633 NORTH SPRING ST STE	WNW 1/4 - 1/2 (0.259 mi.)	O122	148
CITY ENGINEERING	600 S SPRING ST	WNW 1/4 - 1/2 (0.261 mi.)	O142	194
LA FACILITIES MGMT COUNTY OF	1055 N ALAMEDA	NW 1/4 - 1/2 (0.265 mi.)	N146	196
JOHNSON CONTROLS - ALAMEDA GAR	1055 N ALAMEDA ST	NW 1/4 - 1/2 (0.265 mi.)	N148	199
CLEAN ENERGY FUELS	1055 N ALAMEDA ST	NW 1/4 - 1/2 (0.265 mi.)	N150	201
PCA FLEET SERVICES	1055 NORTH ALAMEDA ST	NW 1/4 - 1/2 (0.265 mi.)	N151	201
ISO INTERNAL SERVICES PARKING	1055 N ALAMEDA ST	NW 1/4 - 1/2 (0.265 mi.)	N153	205
FANSTEEL CA DROP FORGE	1033 ALHAMBRA AVE	N 1/4 - 1/2 (0.280 mi.)	U157	206
CITY OF LA GENERAL SERVICES	901 N MAIN ST	NW 1/4 - 1/2 (0.280 mi.)	U160	218
ROBERT CHARLES FOLLETT	560 SOUTH MAIN STREET	W 1/4 - 1/2 (0.283 mi.)	V161	218
LOS ANGELES COUNTY	300 W CESAR E CHAVEZ AV	WNW 1/4 - 1/2 (0.286 mi.)	V164	220
CITY OF LOS ANGELES - GENERAL	425 N LOS ANGELES ST	WSW 1/4 - 1/2 (0.315 mi.)	AB192	244
CITY OF LOS ANGELES DEPT OF GE	125 PASEO DE LA PLZ	WSW 1/4 - 1/2 (0.324 mi.)	AB197	246
EL PUEBLO HISTORIC MONUMENT DE	125 E SUNSET BLVD	W 1/4 - 1/2 (0.328 mi.)	W201	248
SOUTHERN CALIFORNIA GAS COMPAN	490 BAUCHET ST	NE 1/4 - 1/2 (0.340 mi.)	AD203	249
BAUCHET ST SITE	490 BAUCHET ST	NE 1/4 - 1/2 (0.340 mi.)	AD205	254
SCOTT R G CORP	496 BAUCHET ST	NE 1/4 - 1/2 (0.342 mi.)	AD213	258
US ENVIRONMENTAL PROTECTION	496 BAUCHET ST	NE 1/4 - 1/2 (0.342 mi.)	AD214	260
LA COUNTY PW	501 NEW HIGH ST	W 1/4 - 1/2 (0.353 mi.)	236	278
906 SPRING ST REAL ESTATE LLC	800 N SPRING ST	NW 1/4 - 1/2 (0.357 mi.)	AJ241	281
711 PHOTO & CAMERA, INC.	111 N BROADWAY	NW 1/4 - 1/2 (0.360 mi.)	AJ246	284
LITSHUI KWAN	717 NORTH BROADWAY	NW 1/4 - 1/2 (0.362 mi.)	AJ250	285
HOMEBOY INDUSTRIES	130 BRUNO ST	NW 1/4 - 1/2 (0.364 mi.)	AK252	286
HSBC BANK	725 N BROADWAY	NW 1/4 - 1/2 (0.366 mi.)	AJ253	286

TC29123662s EXECUTIVE SUMMARY 29

EXECUTIVE SUMMARY

Equal/Higher Elevation	Address	Direction / Distance	Map ID	Page
BINER ELLISON	1001 N MAIN ST	N 1/4 - 1/2 (0.367 mi.)	AL254	287
MOBIL STATION # H41	774 NORTH BROADWAY	NW 1/4 - 1/2 (0.382 mi.)	AC032	345
CATHAY BANK	777 N BROADWAY	NW 1/4 - 1/2 (0.396 mi.)	AO296	348
GS& FEDERAL BUILDING	300 NORTH LOS ANGELES	WSW 1/4 - 1/2 (0.396 mi.)	AP299	353
GS&FEDERAL BUILDING	300 NORTH LOS ANGELES S	WSW 1/4 - 1/2 (0.396 mi.)	AP300	354
300 N LOS ANGELES ST	300 N LOS ANGELES ST	WSW 1/4 - 1/2 (0.396 mi.)	AP301	355
FEDERAL BUILDING	300 N LOS ANGELES ST	WSW 1/4 - 1/2 (0.396 mi.)	AP302	356
HAILEY ON WONG	1100 N MAIN ST	N 1/4 - 1/2 (0.403 mi.)	AL303	359
BINER ELLISON MFG	1101 N MAIN STREET	N 1/4 - 1/2 (0.404 mi.)	AL304	360
BINER ELLISON MFG	1101 N MAIN ST	N 1/4 - 1/2 (0.404 mi.)	AL305	361
BLUELINE CONSTRUCTION AUTHORIT	924 N SPRING ST	NW 1/4 - 1/2 (0.416 mi.)	AQ010	366
FEDERAL BUILDING	924 N SPRING ST	NW 1/4 - 1/2 (0.416 mi.)	AQ012	367
STUDIOS USA TELEVISION	1135 N MAIN ST	N 1/4 - 1/2 (0.425 mi.)	AT336	386
HEANG CHHUN HENG	818 N BROADWAY SUITE 11	NW 1/4 - 1/2 (0.427 mi.)	AU338	389
KIM PHUC JEWELRY	818 N BROADWAY 214	NW 1/4 - 1/2 (0.427 mi.)	AU339	390
CHOR'S JEWELRY DESIGN	215 N SPRING ST	NW 1/4 - 1/2 (0.427 mi.)	AU340	393
BLUELINE CONSTRUCTION AUTHORIT	924 N SPRING ST	NW 1/4 - 1/2 (0.416 mi.)	AQ012	367
ALPINE ST	423 ALPINE ST	NW 1/4 - 1/2 (0.429 mi.)	AY341	393
ATRRANG TAMMY TRAN DDS	708 N HILL ST	NW 1/4 - 1/2 (0.430 mi.)	342	393
CITY OF LA-HOUSING AUTHORITY	1300 N CARDINAL ST	NNE 1/4 - 1/2 (0.435 mi.)	AV346	398
CAPITOL MILLING CO	1231 NO SPRING ST	NW 1/4 - 1/2 (0.439 mi.)	AQ352	422
FORMER CORNFIELD RAIL YARD	1245 N SPRING ST	NW 1/4 - 1/2 (0.440 mi.)	AQ354	425
COLUMBIA PICTURES	1251 N SPRING ST	NW 1/4 - 1/2 (0.440 mi.)	AQ359	432
L A SIGNAL SHOP	1251 N SPRING ST	NW 1/4 - 1/2 (0.440 mi.)	AQ360	435
SO PACIFIC TRANS CO	1251 N SPRING ST	NW 1/4 - 1/2 (0.440 mi.)	AQ361	439
1X SOUTHERN PACIFIC	1251 SPRING ST	NW 1/4 - 1/2 (0.440 mi.)	AQ362	440
TTCC INC	255 E TEMPLE ST # 109	SW 1/4 - 1/2 (0.467 mi.)	AY378	450
GS&FEDERAL BLDG	255 EAST TEMPLE	SW 1/4 - 1/2 (0.467 mi.)	AY379	450
GENERAL SERVICES ADMINSTRATION	255 E TEMPLE ST	SW 1/4 - 1/2 (0.467 mi.)	AY381	452
N V T TECHNOLOGIES INC	255 E TEMPLE ST	SW 1/4 - 1/2 (0.467 mi.)	AY382	452
TTCC INC	255 E TEMPLE ST	SW 1/4 - 1/2 (0.467 mi.)	AY384	454
LOS ANGELES HALL	201 N LOS ANGELES	SW 1/4 - 1/2 (0.468 mi.)	AY385	455
SAV-ON #9903	201 N LOS ANGELES ST	SW 1/4 - 1/2 (0.468 mi.)	AY386	455
CVS PHARMACY # 9603	201 N LOS ANGELES ST	SW 1/4 - 1/2 (0.468 mi.)	AY388	457
RICHARDSON CHEM CO	1250 N MAIN ST	ENE 1/4 - 1/2 (0.478 mi.)	AZ398	472
Lower Elevation	Address	Direction /		

EXECUTIVE SUMMARY

Lower Elevation	Address	Direction / Distance	Map ID	Page
PIPER TECHNICAL CENTER	555 RAMIREZ ST	SE 1/4 - 1/2 (0.260 mi.)	R128	156
CITY OF LA GENERAL SERVICES	555 RAMIREZ ST SPACE 12	SE 1/4 - 1/2 (0.260 mi.)	R130	162
LAPDAIR SUPPORT DIV.	555 RAMIREZ STREET	SE 1/4 - 1/2 (0.260 mi.)	R134	169
SOUTHERN CALIFORNIA GAS COMPAN	516 COMMERCIAL ST	S 1/4 - 1/2 (0.289 mi.)	Y179	223
CALTRANS DIST 7 ENV ENG	531 E COMMERCIAL ST	S 1/4 - 1/2 (0.302 mi.)	P172	224
CITY LOS ANGELES POLICE DEPT	620 E COMMERCIAL ST	S 1/4 - 1/2 (0.307 mi.)	P179	230
CITY LOS ANGELES POLICE DEPT	620 COMMERCIAL ST	S 1/4 - 1/2 (0.307 mi.)	P180	231
DEPT OF TRANSPORTATION	430 COMMERCIAL ST	SSW 1/4 - 1/2 (0.311 mi.)	Z185	237
THE BURLINGTON NORTHERN & SANT	710 KELLER ST	SE 1/4 - 1/2 (0.367 mi.)	Z56	250
FRIEDMAN BAG CO INC	801 E COMMERCIAL ST	SSE 1/4 - 1/2 (0.369 mi.)	AE258	292
METROPOLITAN DETENTION CENTER	535 N ALAMEDA ST	SW 1/4 - 1/2 (0.376 mi.)	AM260	298
METROPOLITAN DETENTION CENTER	535 N. ALAMEDA ST	SW 1/4 - 1/2 (0.376 mi.)	AM261	299
MISSION PAVING CO	815 E COMMERCIAL ST	SSE 1/4 - 1/2 (0.376 mi.)	AE263	299
LA DEPARTMENT WATER & POWER	410 DUCUMMUN ST	SSW 1/4 - 1/2 (0.377 mi.)	AM265	300
LA DEPARTMENT WATER & POWER	410 DUCUMMUN ST	SSW 1/4 - 1/2 (0.377 mi.)	AM266	314
FRIEDMAN BAG CO INC	706 DUCUMMUN STREET	S 1/4 - 1/2 (0.381 mi.)	AN277	327
EXXONMOBIL OIL CORPORATION	520 N ALAMEDA	SW 1/4 - 1/2 (0.381 mi.)	AM279	329
CONCO PHILLIPS CO	501 CENTER ST	SSE 1/4 - 1/2 (0.419 mi.)	AR315	369
UNOCAL CENTER ST TERMINAL	501 N CENTER ST	SSE 1/4 - 1/2 (0.419 mi.)	AR321	376
LAUSO MAINTENANCE AREA H	611 JACKSON ST	S 1/4 - 1/2 (0.425 mi.)	AS332	381
MAINTENANCE & OPERATIONS PROJE	611 JACKSON ST	S 1/4 - 1/2 (0.425 mi.)	AS335	386
CITY OF LA - DEPT OF WATER & P	719 JACKSON ST	S 1/4 - 1/2 (0.441 mi.)	366	441
FISH KING PROCESSORS INC	411 CENTER ST	SSE 1/4 - 1/2 (0.467 mi.)	AX375	447
UPPER CRUST ENTERPRISES INC	411 CENTER ST	SSE 1/4 - 1/2 (0.467 mi.)	AX376	448
FISH KING PROCESSORS INC	411 CENTER ST	SSE 1/4 - 1/2 (0.467 mi.)	AX377	449
MANLEY OIL CO	410 CENTER ST	SSE 1/4 - 1/2 (0.468 mi.)	AX393	462
MANLEY OIL COMPANY	410 CENTER ST	SSE 1/4 - 1/2 (0.468 mi.)	AX397	470
EMERGENCY OPERATION CENTER	500 E TEMPLE	S 1/4 - 1/2 (0.483 mi.)	BA404	487
CITY OF LOS ANGELES	450 E TEMPLE ST	S 1/4 - 1/2 (0.483 mi.)	BA406	488
DEPARTMENT OF WATER & POWER	433 E TEMPLE ST	SSW 1/4 - 1/2 (0.484 mi.)	BB411	491
LA DEPT. OF WATER & POWER	433 EAST TEMPLE	SSW 1/4 - 1/2 (0.484 mi.)	BB412	491
VA OUTPATIENT CLINIC LAACC	351 E TEMPLE ST	SSW 1/4 - 1/2 (0.486 mi.)	AW414	493
USVA OUTPATIENT CLINIC	351 E TEMPLE	SSW 1/4 - 1/2 (0.486 mi.)	AW415	496
LA CITY DEPT OF GEN SERVICES	700 E TEMPLE ST	S 1/4 - 1/2 (0.497 mi.)	BE424	504

EMI: Toxics and criteria pollutant emissions data collected by the ARB and local air pollution agencies

A review of the EMI list, as provided by EDR, and dated 12/31/2008 has revealed that there are 32 EMI sites within approximately 0.5 miles of the target property.

Equal/Higher Elevation	Address	Direction / Distance	Map ID	Page
SOUTHERN CALIFORNIA RAPID TRAN	825 VIGNES ST	ESE 1/8 - 1/4 (0.152 mi.)	D16	26
LOS ANGELES CO METRO TRANS AUT	785 N VIGNES ST	SE 1/8 - 1/4 (0.157 mi.)	F17	26
SO CAL RAPID TRANSIT DIST	900 N LYON ST	SE 1/8 - 1/4 (0.191 mi.)	F37	45
L.A.C.M.T.A.	900 LYON ST	ESE 1/8 - 1/4 (0.200 mi.)	F47	56
LACO SHERIFFS DEPT/TWIN TOWER	450 BAUCHET ST	NE 1/8 - 1/4 (0.230 mi.)	K74	86
LA COUNTY CENTRAL JAIL	441 BAUCHET STREET	ENE 1/4 - 1/2 (0.252 mi.)	K108	127
LOS ANGELES COUNTY SHERIFFS' D	441 BAUCHET STREET	ENE 1/4 - 1/2 (0.252 mi.)	K114	141
CITY ENGINEERING	600 S SPRING ST	WNW 1/4 - 1/2 (0.261 mi.)	O142	194
FANSTEEL CA DROP FORGE	1033 ALHAMBRA AVE	N 1/4 - 1/2 (0.280 mi.)	U157	206
COLTON METALEX CO	805 EAST MACY ST.	ESE 1/4 - 1/2 (0.310 mi.)	AA186	239
A.B.C. SEAFOOD RESTAURANT, INC	709 NEW HIGH ST.	NW 1/4 - 1/2 (0.314 mi.)	T191	243
U.S. ENVIRONMENTAL PROTECTION	496 BAUCHET ST	NE 1/4 - 1/2 (0.342 mi.)	AD214	260

TC2912366.2s EXECUTIVE SUMMARY 31

EXECUTIVE SUMMARY

Equal/Higher Elevation	Address	Direction / Distance	Map ID	Page
PHO HOA VIETNAMESE RESTAURANT	640 N. BROADWAY #6	WNW 1/4 - 1/2 (0.345 mi.)	AG225	271
SALATHI RESTAURANT, PHENSRI F	211 ALPINE ST. #8	NNW 1/4 - 1/2 (0.349 mi.)	AH231	274
FEDERAL BUILDING	300 N LOS ANGELES ST	WSW 1/4 - 1/2 (0.396 mi.)	AP302	356
BINER-ELLISON MFG CO	1101 N. MAIN ST.	N 1/4 - 1/2 (0.404 mi.)	AL306	362
CAPITOL MILLING CO	1231 N. SPRING ST.	NNW 1/4 - 1/2 (0.439 mi.)	AQ350	421
GENERAL SERVICES ADMINSTRATIO	255 E TEMPLE AV	SW 1/4 - 1/2 (0.467 mi.)	AY380	451
WITCO-ALLIED-KELTIE	1250 N MAIN ST	NNE 1/4 - 1/2 (0.478 mi.)	AZ399	475

Lower Elevation	Address	Direction / Distance	Map ID	Page
DESIRE INTERTAM INC	900 N ALAMEDA AVE	WNW 1/8 - 1/4 (0.170 mi.)	G22	32
LOS ANGELES CO METRO TRANS AUT	ONE GATEWAY PLZ	SE 1/8 - 1/4 (0.188 mi.)	F34	43
LA UNION PASSENGER TERMINAL	800 N ALAMEDA ST	WSW 1/8 - 1/4 (0.206 mi.)	I57	72
LA CITY, PIPER TECHNICAL CENTE	555 E RAMIREZ ST	SE 1/4 - 1/2 (0.260 mi.)	R131	163
LA CITY, DEPT OF GEN SERVICES	555 RAMIREZ ST, SPACE #	SE 1/4 - 1/2 (0.260 mi.)	R139	185
CENTRAL DISTRICT HQ	706 DUCUMMUN ST	SSW 1/4 - 1/2 (0.377 mi.)	AM266	308
FRIEDMAN BAG CO INC, POLYETHYL	706 DUCUMMUN	S 1/4 - 1/2 (0.381 mi.)	AN276	323
TOSCO	501 CENTER	SSE 1/4 - 1/2 (0.419 mi.)	AR316	369
UNOCAL CENTER ST TERMINAL	501 NORTH CENTER ST	SSE 1/4 - 1/2 (0.419 mi.)	AR326	378
LA UNI SCH DIST	611 E JACKSON ST	S 1/4 - 1/2 (0.425 mi.)	AS334	385
MANLEY OIL CORP	410 CENTER ST	SSE 1/4 - 1/2 (0.468 mi.)	AX392	461
VA OUTPATIENT CLINIC LAACC	351 E TEMPLE ST	SSW 1/4 - 1/2 (0.486 mi.)	AW414	493
SUPREME LIGHTING CO	600 E. TEMPLE ST	S 1/4 - 1/2 (0.489 mi.)	BA420	501

HWP: Detailed information on permitted hazardous waste facilities and corrective action ("cleanups") tracked in EnviroStor.

A review of the HWP list, as provided by EDR, and dated 08/09/2010 has revealed that there are 3 HWP sites within approximately 1.5 miles of the target property.

Equal/Higher Elevation	Address	Direction / Distance	Map ID	Page
LA DEPARTMENT OF WATER & POWER	1630 NORTH MAIN ST.	NNE 1/2 - 1 (0.788 mi.)	DA644	781
NORTHROP GRUMMAN CORP (WC)	800 NO DOUGLAS	NW 1 - 2 (1.471 mi.)	687	936

Lower Elevation	Address	Direction / Distance	Map ID	Page
UNIQUE PREMIUM METALS INC	640 S HILL ST	WSW 1 - 2 (1.334 mi.)	DG679	919

EDR PROPRIETARY RECORDS

EDR Proprietary Records

Manufactured Gas Plants: The EDR Proprietary Manufactured Gas Plant Database includes records of coal gas plants (manufactured gas plants) compiled by EDR's researchers. Manufactured gas sites used in the United States from the 1800's to 1950's to produce a gas that could be distributed and used as fuel. These plants used whale oil, rosin, coal, or a mixture of coal, oil, and water that also produced a significant amount of waste. Many of the byproducts of the gas production, such as coal tar (only waste containing volatile and non-volatile chemicals), sludges, oils and other compounds are potentially hazardous to human health and the

TC2912366.2s EXECUTIVE SUMMARY 32

EXECUTIVE SUMMARY

environment. The byproduct from this process was frequently disposed of directly at the plant site and can remain or spread slowly, serving as a continuous source of soil and groundwater contamination.

A review of the Manufactured Gas Plants list, as provided by EDR, has revealed that there are 6 Manufactured Gas Plants sites within approximately 1.5 miles of the target property.

Equal/Higher Elevation	Address	Direction / Distance	Map ID	Page
SO CAL GAS/ALISO E MGP	490 BAUCHET STREET AND	NE 1/8 - 1/4 (0.237 mi.)	K88	108
SO CAL GAS/ALISO D MGP	CESAR CHAVEZ AND LYONS E	1/8 - 1/4 (0.248 mi.)	H9	119
SO CAL GAS/ LA MAIN ST MGP	1630 NORTH MAIN STREET	NNE 1/2 - 1 (0.788 mi.)	DA641	774

Lower Elevation	Address	Direction / Distance	Map ID	Page
SO CAL GAS/ALISO A MGP	KELLER ST., VIGNES ST..	SSE 1/8 - 1/4 (0.241 mi.)	H95	116
SO CAL GAS/ALISO B MGP	555 RAMIREZ STREET	SE 1/4 - 1/2 (0.260 mi.)	R127	155
SO CAL GAS/ALISO C MGP	CENTER ST @ COMMERCIAL	SSE 1/4 - 1/2 (0.407 mi.)	AN309	366

EDR Historical Auto Stations: EDR has searched selected national collections of business directories and has collected listings of potential gas station/filling station/service station sites that were available to EDR researchers. EDR's review was limited to those categories of sources that might, in EDR's opinion, include gas station/filling station/service station establishments. The categories reviewed included, but were not limited to gas, gas station, gasoline station, filling station, auto, automobile repair, auto service station, service station, etc.

A review of the EDR Historical Auto Stations list, as provided by EDR, has revealed that there are 49 EDR Historical Auto Stations sites within approximately 0.75 miles of the target property.

Equal/Higher Elevation	Address	Direction / Distance	Map ID	Page
UNG HENRY	426 N LOS ANGELES ST	WSW 1/4 - 1/2 (0.299 mi.)	S171	224
PLAZA GARAGE	635 NEW HIGH ST	WNW 1/4 - 1/2 (0.305 mi.)	O175	228
STEVENS WM	606 NEW HIGH ST	WNW 1/4 - 1/2 (0.306 mi.)	W176	228
KATZ BARNEY	410 N LOS ANGELES ST	WSW 1/4 - 1/2 (0.306 mi.)	S177	228
MIER M A	600 NEW HIGH ST	WNW 1/4 - 1/2 (0.308 mi.)	W182	234
DOLAN E C	600 N BROADWAY	WNW 1/4 - 1/2 (0.350 mi.)	AG234	276
LEVYA FIDEL	710 N BROADWAY	NW 1/4 - 1/2 (0.359 mi.)	AJ243	282
BAIKA BROS	710 N BROADWAY	NW 1/4 - 1/2 (0.362 mi.)	AJ249	285
BAIKA BROS	719 N BROADWAY	NW 1/4 - 1/2 (0.363 mi.)	AJ251	286
FISHER C R	736 N BROADWAY	NW 1/4 - 1/2 (0.369 mi.)	AJ259	297
TELICH MAZOLIA	774 N BROADWAY	NW 1/4 - 1/2 (0.392 mi.)	AO290	344
PACIFIC GARAGE	837 N BROADWAY	NW 1/4 - 1/2 (0.441 mi.)	AJ365	441
MERLO DOMENICO	857 N BROADWAY	NNW 1/4 - 1/2 (0.456 mi.)	AJ369	442
MACE A J	860 N BROADWAY	NNW 1/4 - 1/2 (0.458 mi.)	AJ371	443
NEAL A F	405 N HILL ST	W 1/4 - 1/2 (0.489 mi.)	417	499
CRESPINO MANUEL	170 N LOS ANGELES ST	SW 1/2 - 1 (0.500 mi.)	AY432	510
KEARNS HAROLD	911 N BROADWAY	NNW 1/4 - 1/2 (0.506 mi.)	BD436	512
CALIFORNIA AUTOMOTIVE MACHIN	418 N MISSION RD	ESE 1/2 - 1 (0.524 mi.)	BH445	524
RICE L C	219 N BROADWAY	W 1/2 - 1 (0.540 mi.)	BC452	534
RIGGS F H	542 N MISSION RD	ESE 1/2 - 1 (0.590 mi.)	BR485	578
ZAVAD RICHD	601 W COLLEGE ST	NNW 1/2 - 1 (0.614 mi.)	BY906	598
RIOS TEXACO GAS STATION	568 N MISSION RD	ESE 1/2 - 1 (0.632 mi.)	CE525	628
WELCOME AUTO SERVICE	1001 N BROADWAY	N 1/2 - 1 (0.653 mi.)	CY5	654
EDER ABR	604 N MISSION RD	ENE 1/2 - 1 (0.658 mi.)	CE559	665
CAIN L D	742 LAMAR ST	NE 1/2 - 1 (0.711 mi.)	CN602	725
DEL PRATO JOHN	104 N HILL ST	CV619	741	741
FREEMAN H V	101 S HILL ST	WSW 1/2 - 1 (0.742 mi.)	CV628	749

Lower Elevation	Address	Direction / Distance	Map ID	Page
JEFFRIES G W	853 N ALAMEDA ST	W 1/8 - 1/4 (0.175 mi.)	G29	38

TC2912366.2s EXECUTIVE SUMMARY 33

EXECUTIVE SUMMARY

Lower Elevation	Address	Direction / Distance	Map ID	Page
PACIFIC COAST SERVICE	701 N ALAMEDA ST	WSW 1/8 - 1/4 (0.220 mi.)	I71	85
LEE HONG	714 N ALAMEDA ST	WSW 1/8 - 1/4 (0.230 mi.)	I76	90
B M SERVIE	620 N ALAMEDA ST	SW 1/4 - 1/2 (0.263 mi.)	M144	196
RASMUSSEN A M	418 ALISO ST	SSW 1/4 - 1/2 (0.316 mi.)	Z193	245
KENNEDY K S	323 ALISO ST	SSW 1/4 - 1/2 (0.319 mi.)	Z194	245
MATH MASSA	832 ALISO ST	SE 1/4 - 1/2 (0.359 mi.)	AE245	283
MABERRY T L	451 N ALAMEDA ST	SSW 1/4 - 1/2 (0.440 mi.)	AW363	441
KONIOA P M	403 N ALAMEDA ST	SSW 1/4 - 1/2 (0.447 mi.)	AW367	442
FURUICHI SOZABURO	401 N ALAMEDA ST	SSW 1/4 - 1/2 (0.447 mi.)	AW368	442
ODA T	206 N ALAMEDA ST	SSW 1/2 - 1 (0.571 mi.)	BO475	561
BERRY E L	120 N VIGNES ST	S 1/2 - 1 (0.594 mi.)	BN489	581
SCHADE BROWN	118 N VIGNES ST	S 1/2 - 1 (0.595 mi.)	BN490	582
GIBSON T M	100 S LOS ANGELES ST	SW 1/2 - 1 (0.616 mi.)	BZ509	609
GLINN C W	124 N SAN PEDRO ST	SW 1/2 - 1 (0.643 mi.)	CG537	648
KOHAMA JACK	124 N SAN PEDRO ST	SW 1/2 - 1 (0.654 mi.)	CG550	656
HIGGINS ESTATE	136 S LOS ANGELES ST	SW 1/2 - 1 (0.656 mi.)	BZ555	661
MUYAKO T	128 S SAN PEDRO ST	SW 1/2 - 1 (0.661 mi.)	CG562	667
NAGAMINE MAGOKICHI	205 S SAN PEDRO ST	SW 1/2 - 1 (0.711 mi.)	CO601	724
NAKASUJI SUANO	211 N SAN PEDRO ST	SW 1/2 - 1 (0.721 mi.)	CO608	729
KEBAKOFF L R	150 S ALAMEDA ST	SSW 1/2 - 1 (0.724 mi.)	CT610	730
F AND K GARAGE	231 N SAN PEDRO ST	SW 1/2 - 1 (0.749 mi.)	CV632	752

EDR Historical Cleaners: EDR has searched selected national collections of business directories and has collected listings of potential dry cleaner sites that were available to EDR researchers. EDR's review was limited to those categories of sources that might, in EDR's opinion, include dry cleaning establishments. The categories reviewed included, but were not limited to dry cleaners, cleaners, laundry, laundromat, cleaning/laundry, wash & dry etc.

A review of the EDR Historical Cleaners list, as provided by EDR, has revealed that there are 33 EDR Historical Cleaners sites within approximately 0.75 miles of the target property.

EXECUTIVE SUMMARY

Lower Elevation	Address	Direction / Distance	Map ID	Page
SAM MUN	719 N ALAMEDA ST	WSW 1/8 - 1/4 (0.218 mi.)	I70	85
BENAVENTE RAY	802 ALISO ST	SSE 1/4 - 1/2 (0.342 mi.)	AE209	257
MASUMURA T	118 S HEWITT ST	S 1/2 - 1 (0.627 mi.)	BU915	613
WONG CHONG	111 S LOS ANGELES ST	SW 1/2 - 1 (0.631 mi.)	BZ524	628
CRISPO JUAN	113 S LOS ANGELES ST	SW 1/2 - 1 (0.633 mi.)	BZ527	631
SAKURAI TOHEI	113 S SAN PEDRO ST	SW 1/2 - 1 (0.636 mi.)	CG533	642
BEAUTY DYE WORKS	116 N SAN PEDRO ST	SW 1/2 - 1 (0.640 mi.)	CG535	645
KANAMOTO M	122 N SAN PEDRO ST	SW 1/2 - 1 (0.650 mi.)	CG544	653
SAISHO J	206 N SAN PEDRO ST	SW 1/2 - 1 (0.715 mi.)	CO607	729
YEN W S	212 S SAN PEDRO ST	SW 1/2 - 1 (0.721 mi.)	CO609	730
YEN W S	215 S SAN PEDRO ST	SW 1/2 - 1 (0.724 mi.)	CO612	731

TC2912366.2s EXECUTIVE SUMMARY 35

EXECUTIVE SUMMARY

Due to poor or inadequate address information, the following sites were not mapped:

Site Name	Database(s)
EMERGENCY OPERATIONS CENTER FIRE S	NPDES
NAUD STREET INDUSTRIAL PARK	NPDES
MISSION RD INDUSTRIAL	NPDES
METRO EASTSIDE LRT PROJ	NPDES
CHINATOWN GATEWAY	NPDES
1545 PAC COAST HWY	NPDES
ALAMEDA ST N SPRING ST ARTERIAL RE	NPDES
ALLEY @ 1500 EVERGREEN ST	CDL
ALLEY BEHIND 927 LAUREL ST	CDL
ALLEY WAY AT 9501 HICKORY ST	CDL
IN ALLEY, BEHIND 2927 WHITTIER	CDL
VEH STOP @ SO ON HWY 5/N OF ST	CDL
28-15 MI MARKER ON ANGELES CRE	CDL
SO CAL GAS/ALISO SECTOR C, BLOCK L	DEED,VCP,ENVIROSTOR
ALISO STREET INVESTIGATION	VCP,ENVIROSTOR
SO CAL GAS/ALISO SECTOR C, BLOCK O	VCP,ENVIROSTOR
SO CAL GAS/ALISO SECTOR C, BLOCK K	VCP,ENVIROSTOR
SO CAL GAS/ALISO SECTOR C, BLOCK G	VCP,ENVIROSTOR
BLYTE UNION 76 AUTO/TRUCK STO	SLIC REGION 2,HIST UST
G & L LEASE	SLIC REGION 2,HIST UST
CISCO GROVE STATION	HIST UST
NAIM FAHEL	HIST UST
SULPHUR CREST	HIST UST
CALTRANS DIST 7/CONSTR/EA07-1199U4	HAZNET
CAL TRANS	HAZNET
CALTRANS DIST 7/CONSTR/EA07-232304	HAZNET
DP CONSTRUCTION INC	HAZNET
LITTLE TOKEO SHOPPING CENTER	HAZNET
CALTRANS DIST 7/ENV ENG & FEASIBIL	HAZNET
CALTRANS DIST 7/CONSTR/EA07-208034	HAZNET
CITY OF LOS ANGELES	HAZNET
CALIFORNIA PLAZA	HAZNET
CALIFORNIA PLAZA	HAZNET
MAGUIRE PROPERTIES	HAZNET
EQUITY OFFICE PROPERTIES	HAZNET
LA LINCOLN AUTOMOTIVE DBA ATL INTE	HAZNET
CALTRANS DIST 7/CONSTR/EA07-243504	HAZNET
CALTRANS DIST 7/CONSTR/EA07-2Y0004	HAZNET
257 S SPRING ST LLC	HAZNET
ABBY APARTMENTS	SITE MIT LOS ANGELES
BLU AUTOBODY GROUP INC	HMS LOS ANGELES
UNOCAL - OIL & GAS DIVISION	EMI

TC2912366.2s EXECUTIVE SUMMARY 36

OVERVIEW MAP - 2912366.2s



- ★ Target Property
- ▲ Sites at elevations higher than or equal to the target property
- Sites at elevations lower than the target property
- Manufactured Gas Plants
- National Priority List Sites
- Dept. Defense Sites
- Indian Reservations BIA
- Power transmission lines
- Oil & Gas pipelines
- 100-year flood zone
- 500-year flood zone
- National Wetland Inventory
- Areas of Concern

This report includes Interactive Map Layers to display and/or hide map information. The legend includes only those icons for the default map view.

SITE NAME: LA Union Station
 ADDRESS: 800 North Alameda Street
 Los Angeles CA 90012
 LAT/LONG: 34,0574 / 118,2342

CLIENT: URS Corporation
 CONTACT: Scott Allen
 INQUIRY #: 2912366.2s
 DATE: November 03, 2010 4:45 pm

DETAIL MAP - 2912366.2s

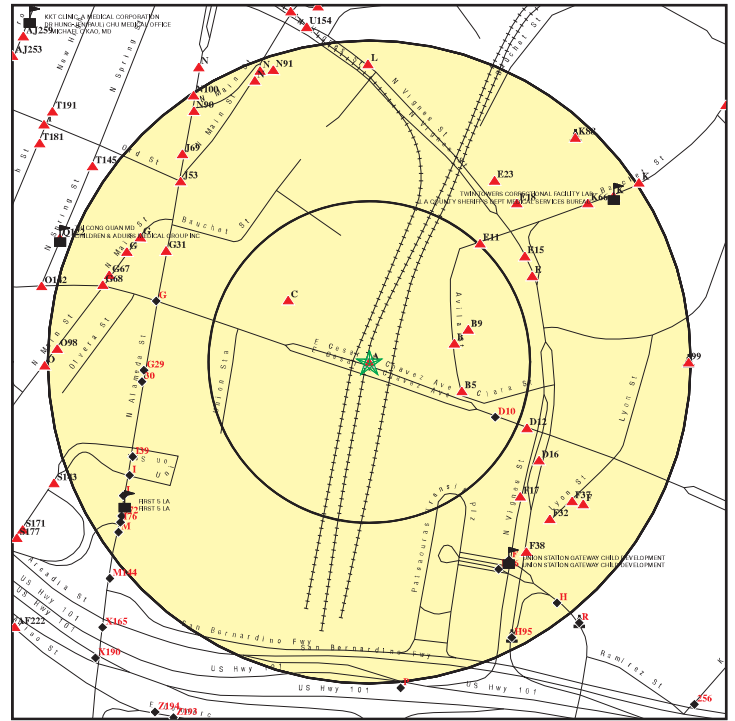

- ★ Target Property
- ▲ Sites at elevations higher than or equal to the target property
- Sites at elevations lower than the target property
- Manufactured Gas Plants
- Sensitive Receptors
- National Priority List Sites
- Dept. Defense Sites
- Indian Reservations BIA
- Oil & Gas pipelines
- 100-year flood zone
- 500-year flood zone
- Areas of Concern

This report includes Interactive Map Layers to display and/or hide map information. The legend includes only those icons for the default map view.

SITE NAME: LA Union Station
 ADDRESS: 800 North Alameda Street
 Los Angeles CA 90012
 LAT/LONG: 34,0574 / 118,2342

CLIENT: URS Corporation
 CONTACT: Scott Allen
 INQUIRY #: 2912366.2s
 DATE: November 03, 2010 4:46 pm

MAP FINDINGS SUMMARY

Database	Target Property	Search Distance (Miles)	< 1/8	1/8 - 1/4	1/4 - 1/2	1/2 - 1	> 1	Total Plotted
STANDARD ENVIRONMENTAL RECORDS								
<i>Federal NPL site list</i>								
NPL		1.500	0	0	0	0	0	0
Proposed NPL		1.500	0	0	0	0	0	0
NPL LIENS		0.500	0	0	0	NR	NR	0
<i>Federal Delisted NPL site list</i>								
Delisted NPL		1.500	0	0	0	0	0	0
<i>Federal CERCLIS list</i>								
CERCLIS		1.000	0	0	1	1	NR	2
FEDERAL FACILITY		1.500	0	0	0	0	0	0
<i>Federal CERCLIS NFRAP site List</i>								
CERC-NFRAP	X	1.000	0	2	2	3	NR	7
<i>Federal RCRA CORRACTS facilities list</i>								
CORRACTS		1.500	0	0	0	1	0	1
<i>Federal RCRA non-CORRACTS TSD facilities list</i>								
RCRA-TSDF		1.000	0	0	0	1	NR	1
<i>Federal RCRA generators list</i>								
RCRA-LQG		0.750	1	4	10	6	NR	21
RCRA-SQG		0.750	0	3	19	34	NR	56
RCRA-CESQG		0.750	0	0	0	0	NR	0
<i>Federal institutional controls / engineering controls registries</i>								
US ENG CONTROLS		1.000	0	0	0	0	NR	0
US INST CONTROL		1.000	0	0	0	0	NR	0
<i>Federal ERNS list</i>								
ERNS		0.500	0	6	14	NR	NR	20
<i>State- and tribal - equivalent NPL</i>								
RESPONSE		1.500	0	0	1	1	2	4
<i>State- and tribal - equivalent CERCLIS</i>								
ENVIROSTOR		1.500	0	3	8	11	15	37
<i>State and tribal landfill and/or solid waste disposal site lists</i>								
SWF/LF		1.000	0	0	0	0	NR	0
<i>State and tribal leaking storage tank lists</i>								
LUST		1.000	0	6	10	34	NR	50
SLIC		1.000	0	1	20	7	NR	28

MAP FINDINGS SUMMARY

Database	Target Property	Search Distance (Miles)	< 1/8	1/8 - 1/4	1/4 - 1/2	1/2 - 1	> 1	Total Plotted
<i>INDIAN LUST</i>								
		1.000	0	0	0	0	NR	0
<i>State and tribal registered storage tank lists</i>								
UST		0.750	0	4	8	20	NR	32
AST		0.750	0	0	3	1	NR	4
INDIAN UST		0.750	0	0	0	0	NR	0
FEMA UST		0.750	0	0	0	0	NR	0
<i>State and tribal voluntary cleanup sites</i>								
INDIAN VCP		1.000	0	0	0	0	NR	0
VCP		1.000	0	1	7	1	NR	9
ADDITIONAL ENVIRONMENTAL RECORDS								
<i>Local Brownfield lists</i>								
US BROWNFIELDS		1.000	0	0	0	3	NR	3
<i>Local Lists of Landfill / Solid Waste Disposal Sites</i>								
DEBRIS REGION 9		1.000	0	0	0	0	NR	0
ODI		1.000	0	0	0	0	NR	0
WMUDS/SWAT		1.000	0	0	0	2	NR	2
SWRCY		1.000	0	0	1	1	NR	2
HAULERS		0.500	0	0	0	NR	NR	0
INDIAN ODI		1.000	0	0	0	0	NR	0
<i>Local Lists of Hazardous waste / Contaminated Sites</i>								
US CDL		0.500	0	0	0	NR	NR	0
HIST Cal-Sites		1.500	0	0	1	1	3	5
SCH		0.750	0	0	0	1	NR	1
Toxic Pits		1.500	0	0	0	0	0	0
AOCONCERN		1.500	0	0	0	0	0	0
CDL		0.500	0	0	1	NR	NR	1
US HIST CDL		0.500	0	0	0	NR	NR	0
<i>Local Lists of Registered Storage Tanks</i>								
CA FID UST		0.750	2	11	28	52	NR	93
HIST UST		0.750	1	4	16	31	NR	52
SWEEPS UST		0.750	2	11	27	54	NR	94
<i>Local Land Records</i>								
LIENS 2		0.500	0	0	1	NR	NR	1
LUCIS		1.000	0	0	0	0	NR	0
LIENS		0.500	0	0	0	NR	NR	0
DEED		1.000	0	0	2	1	NR	3
<i>Records of Emergency Release Reports</i>								
HMIRS		0.500	0	0	1	NR	NR	1
CHMIRS		0.500	0	7	19	NR	NR	26

MAP FINDINGS SUMMARY

Database	Target Property	Search Distance (Miles)	< 1/8	1/8 - 1/4	1/4 - 1/2	1/2 - 1	> 1	Total Plotted
LDS		0.500	0	0	0	NR	NR	0
MCS		0.500	0	0	0	NR	NR	0
Other Ascertainable Records								
RCRA-NonGen		0.750	0	1	3	3	NR	7
DOT OPS		0.500	0	0	0	NR	NR	0
DOD		1.500	0	0	0	0	0	0
FUDS		1.500	0	0	0	0	0	0
CONSENT		1.500	0	0	0	0	1	1
ROD		1.500	0	0	0	0	0	0
UMTRA		1.000	0	0	0	0	NR	0
MINES		0.750	0	0	0	0	NR	0
TRIS		0.500	0	0	0	NR	NR	0
TSCA		0.500	0	0	0	NR	NR	0
FTTS		0.500	0	1	4	NR	NR	5
HIST FTTS		0.500	0	1	3	NR	NR	4
SSTS		0.500	0	0	0	NR	NR	0
ICIS		0.500	0	0	0	NR	NR	0
PADS		0.500	0	0	0	NR	NR	0
MLTS		0.500	0	0	0	NR	NR	0
RADINFO		0.500	0	0	0	NR	NR	0
FINDS		0.500	1	9	38	NR	NR	48
RAATS		0.500	0	0	0	NR	NR	0
CA BOND EXP. PLAN		1.500	0	0	0	1	0	1
WDS		0.500	0	2	6	NR	NR	8
NPDES	X	0.500	2	3	13	NR	NR	18
Cortese		1.000	0	0	1	1	NR	2
HIST CORTESE		0.500	0	2	10	NR	NR	12
Notify 65		1.500	0	0	0	0	0	0
LA Co. Site Mitigation		0.500	0	2	2	NR	NR	4
DRYCLEANERS		0.750	0	0	1	4	NR	5
WIP		0.750	0	0	0	0	NR	0
LOS ANGELES CO. HMS		0.500	0	2	4	NR	NR	6
HAZNET		0.500	3	28	103	NR	NR	134
EMI		0.500	0	8	24	NR	NR	32
INDIAN RESERV		1.500	0	0	0	0	0	0
SCRD DRYCLEANERS		1.000	0	0	0	0	NR	0
HWP		1.500	0	0	1	2	3	3
HWT		0.750	0	0	0	0	NR	0
COAL ASH EPA		1.000	0	0	0	0	NR	0
COAL ASH DOE		0.500	0	0	0	NR	NR	0
PROC		1.000	0	0	0	0	NR	0
PCB TRANSFORMER		0.500	0	0	0	NR	NR	0
FINANCIAL ASSURANCE		0.500	0	0	0	NR	NR	0
MWMP		0.750	0	0	0	0	NR	0
EDR PROPRIETARY RECORDS								
<i>EDR Proprietary Records</i>								
Manufactured Gas Plants		1.500	0	3	2	1	0	6

MAP FINDINGS SUMMARY

Database	Target Property	Search Distance (Miles)	< 1/8	1/8 - 1/4	1/4 - 1/2	1/2 - 1	> 1	Total Plotted
EDR Historical Auto Stations		0.750	0	3	22	24	NR	49
EDR Historical Cleaners		0.750	0	2	13	18	NR	33

NOTES:
 TP = Target Property
 NR = Not Requested at this Search Distance
 Sites may be listed in more than one database

A1 UNION STATION CERC-NFRAP 1003877943
Target 800 NORTH ALAMEDA STREET CAD983566571
Property LOS ANGELES, CA 90012

Site 1 of 2 in cluster A

Actual: CERC-NFRAP
283 ft. Site ID: 0900013
 Federal Facility: Not a Federal Facility
 NPL Status: Not on the NPL
 Non NPL Status: NFRAP

CERCLIS-NFRAP Site Contact Name(s):

Contact Title: Not reported
 Contact Name: Carl Brickner
 Contact Tel: (415) 972-3814

Contact Title: Not reported
 Contact Name: Brunilda Davila
 Contact Tel: (415) 972-3162

Contact Title: Not reported
 Contact Name: Jeff Inglis
 Contact Tel: (415) 972-3095

Contact Title: Not reported
 Contact Name: Karen Jurist
 Contact Tel: (415) 972-3219

Contact Title: Not reported
 Contact Name: Matt Mitguard
 Contact Tel: (415) 972-3096

CERCLIS-NFRAP Assessment History:

Action: DISCOVERY
 Date Started: Not reported
 Date Completed: 06/07/1990
 Priority Level: Not reported

Action: PRELIMINARY ASSESSMENT

Date Started: Not reported
 Date Completed: 07/20/1992
 Priority Level: NFRAP: No further Remedial Action planned

Action: ARCHIVE SITE

Date Started: Not reported
 Date Completed: 07/20/1992
 Priority Level: Not reported

A2 NATIONAL RAILROAD PASSENGER CORP NPDES S109693186
Target 800 NORTH ALAMEDA STREET N/A
Property LOS ANGELES, CA 90012

Site 2 of 2 in cluster A

Actual: NPDES:
283 ft. Npdes Number: Not reported
 Facility Status: Active
 Agency Id: 27205
 Region: 4
 Regulatory Measure Id: 190674
 Order No: 97-03-DWQ
 Regulatory Measure Type: Storm water industrial
 Place Id: 244884
 WDIID: 4 19014245
 Program Type: INDSTW
 Adoption Date Of Regulatory Measure: Not reported
 Effective Date Of Regulatory Measure: 1998-06-25 00:00:00
 Expiration Date Of Regulatory Measure: Not reported
 Termination Date Of Regulatory Measure: Not reported
 Discharge Name: National Railroad Passenger Corp
 Discharge Address: 2472 East 8th Street
 Discharge City: Los Angeles
 Discharge State: CA
 Discharge Zip: 90021

Npdes Number: Not reported
 Facility Status: Active
 Agency Id: 471074
 Region: 4
 Regulatory Measure Id: 370039
 Order No: 99-08DWQ
 Regulatory Measure Type: Storm water construction
 Place Id: 743236
 WDIID: 4 19C356231
 Program Type: CONSTW
 Adoption Date Of Regulatory Measure: Not reported
 Effective Date Of Regulatory Measure: 2009-09-08 15:34:45
 Expiration Date Of Regulatory Measure: Not reported
 Termination Date Of Regulatory Measure: Not reported
 Discharge Name: Southern CA Regional Rail Authority
 Discharge Address: 700 S Flower St Fl 26
 Discharge City: Los Angeles
 Discharge State: CA
 Discharge Zip: 90017-4101

B3 GOLDEN NATURAL COMPANY RCRA-LQG 1012175636
ENE 934 AVILA STREET CAL000179583
< 1/8 LOS ANGELES, CA 90012
0.068 mi.
357 ft. Site 1 of 4 in cluster B

Relative: RCRA-LQG:
Higher Date form received by agency: 06/26/2008
 Facility name: GOLDEN NATURAL COMPANY
 Facility address: 934 AVILA STREET
 EPA ID: CAL000179583
 Contact: DARIO NARVAEZ

GOLDEN NATURAL COMPANY (Continued) 1012175636

Contact address: Not reported
 Contact country: Not reported
 Contact telephone: (213) 680-1088
 Contact email: Not reported
 EPA Region: 09
 Classification: Large Quantity Generator
 Description: Handler: generates 1,000 kg or more of hazardous waste during any calendar month; or generates more than 1 kg of acutely hazardous waste during any calendar month; or generates more than 100 kg of any residue or contaminated soil, waste or other debris resulting from the cleanup of a spill, into or on any land or water, of acutely hazardous waste during any calendar month; or generates 1 kg or less of acutely hazardous waste during any calendar month, and accumulates more than 1 kg of acutely hazardous waste at any time; or generates 100 kg or less of any residue or contaminated soil, waste or other debris resulting from the cleanup of a spill, into or on any land or water, of acutely hazardous waste during any calendar month, and accumulates more than 100 kg of that material at any time

Owner/Operator Summary:
 Owner/operator name: DARIO NARVAEZ
 Owner/operator address: 501 S. FIRST AVENUE
 ARCADIA, CA 91006
 Owner/operator country: US
 Owner/operator telephone: Not reported
 Legal status: Private
 Owner/Operator Type: Owner
 Owner/Op start date: 05/01/2001
 Owner/Op end date: Not reported

Owner/operator name: DARIO NARVAEZ
Owner/operator address: Not reported
 Not reported
 Owner/operator country: US
 Owner/operator telephone: Not reported
 Legal status: Private
 Owner/Operator Type: Operator
 Owner/Op start date: 05/01/2001
 Owner/Op end date: Not reported

Handler Activities Summary:

U.S. importer of hazardous waste: No
 Mixed waste (haz. and radioactive): No
 Recycler of hazardous waste: No
 Transporter of hazardous waste: No
 Treater, storer or disposer of HW: No
 Underground injection activity: No
 On-site burner exemption: No
 Furnace exemption: No
 Used oil fuel burner: No
 Used oil processor: No
 User oil refiner: No
 Used oil fuel marketer to burner: No
 Used oil Specification marketer: No
 Used oil transfer facility: No

GOLDEN NATURAL COMPANY (Continued) 1012175636

Used oil transporter: No
 Off-site waste receiver: Commercial status unknown

Universal Waste Summary:
 Waste type: Batteries
 Accumulated waste on-site: No
 Generated waste on-site: Not reported

Waste type: Lamps
 Accumulated waste on-site: No
 Generated waste on-site: Not reported

Waste type: Pesticides
 Accumulated waste on-site: No
 Generated waste on-site: Not reported

Waste type: Thermostats
 Accumulated waste on-site: No
 Generated waste on-site: Not reported

Hazardous Waste Summary:
 Waste code: D002
 Waste name: A WASTE WHICH HAS A PH OF LESS THAN 2 OR GREATER THAN 12.5 IS CONSIDERED TO BE A CORROSIVE HAZARDOUS WASTE. SODIUM HYDROXIDE, A CAUSTIC SOLUTION WITH A HIGH PH, IS OFTEN USED BY INDUSTRIES TO CLEAN OR DEGREASE PARTS. HYDROCHLORIC ACID, A SOLUTION WITH A LOW PH, IS USED BY MANY INDUSTRIES TO CLEAN METAL PARTS PRIOR TO PAINTING. WHEN THESE CAUSTIC OR ACID SOLUTIONS BECOME CONTAMINATED AND MUST BE DISPOSED, THE WASTE WOULD BE A CORROSIVE HAZARDOUS WASTE.

Waste code: F006
 Waste name: WASTEWATER TREATMENT SLUDGES FROM ELECTROPLATING OPERATIONS EXCEPT FROM THE FOLLOWING PROCESSES: (1) SULFURIC ACID ANODIZING OF ALUMINUM; (2) TIN PLATING ON CARBON STEEL; (3) ZINC PLATING (SEGREGATED BASIS) ON CARBON STEEL; (4) ALUMINUM OR ZINC-ALUMINUM PLATING ON CARBON STEEL; (5) CLEANING/STRIPPING ASSOCIATED WITH TIN, ZINC AND ALUMINUM PLATING ON CARBON STEEL; AND (6) CHEMICAL ETCHING AND MILLING OF ALUMINUM.

Biennial Reports:

Last Biennial Reporting Year: 2009

Annual Waste Handled:
 Waste code: D002
 Waste name: A WASTE WHICH HAS A PH OF LESS THAN 2 OR GREATER THAN 12.5 IS CONSIDERED TO BE A CORROSIVE HAZARDOUS WASTE. SODIUM HYDROXIDE, A CAUSTIC SOLUTION WITH A HIGH PH, IS OFTEN USED BY INDUSTRIES TO CLEAN OR DEGREASE PARTS. HYDROCHLORIC ACID, A SOLUTION WITH A LOW PH, IS USED BY MANY INDUSTRIES TO CLEAN METAL PARTS PRIOR TO PAINTING. WHEN THESE CAUSTIC OR ACID SOLUTIONS BECOME CONTAMINATED AND MUST BE DISPOSED, THE WASTE WOULD BE A CORROSIVE HAZARDOUS WASTE.
 Amount (Lbs): 5199.9

Waste code: F006
 Waste name: WASTEWATER TREATMENT SLUDGES FROM ELECTROPLATING OPERATIONS EXCEPT FROM THE FOLLOWING PROCESSES: (1) SULFURIC ACID ANODIZING OF ALUMINUM;

MAP FINDINGS

GOLDEN NATURAL COMPANY (Continued) 1012175636
 (2) TIN PLATING ON CARBON STEEL; (3) ZINC PLATING (SEGREGATED BASIS) ON CARBON STEEL; (4) ALUMINUM OR ZINC-ALUMINUM PLATING ON CARBON STEEL; (5) CLEANING/STRIPPING ASSOCIATED WITH TIN, ZINC AND ALUMINUM PLATING ON CARBON STEEL; AND (6) CHEMICAL ETCHING AND MILLING OF ALUMINUM.
 Amount (Lbs): 5199.9
 Violation Status: No violations found

B4 ENE < 1/8 0.068 mi. 357 ft. Relative: Higher **GOLDEN NATURAL COMPANY** **FINDS** 1012077394
 934 AVILA STREET LOS ANGELES, CA 90012 N/A
 Site 2 of 4 in cluster B
 Registry ID: 110038869347
 Environmental Interest/Information System
 RCRInfo is a national information system that supports the Resource Conservation and Recovery Act (RCRA) program through the tracking of events and activities related to facilities that generate, transport, and treat, store, or dispose of hazardous waste. RCRInfo allows RCRA program staff to track the notification, permit, compliance, and corrective action activities required under RCRA.

B5 ESE < 1/8 0.076 mi. 399 ft. Relative: Equal **PC COLOR LAB** **HAZNET** \$102821010
 900 AVILA ST LOS ANGELES, CA 90012 N/A
 Site 3 of 4 in cluster B
 HAZNET:
 Gepaid: CAL000120720
 Contact: PAUL CHENG
 Telephone: 0000000000
 Facility Addr2: Not reported
 Mailing Name: Not reported
 Mailing Address: 900 AVILA ST
 Mailing City,St,Zip: LOS ANGELES, CA 900120000
 Gen County: Los Angeles
 TSD EPA ID: CAT000613976
 TSD County: Orange
 Waste Category: Photochemicals/photoprocessing waste
 Disposal Method: Transfer Station
 Tons: .1638
 Facility County: Los Angeles
 Gepaid: CAL000120720
 Contact: PAUL CHENG
 Telephone: 0000000000
 Facility Addr2: Not reported
 Mailing Name: Not reported
 Mailing Address: 900 AVILA ST

MAP FINDINGS

PC COLOR LAB (Continued) \$102821010
 Mailing City,St,Zip: LOS ANGELES, CA 900120000
 Gen County: Los Angeles
 TSD EPA ID: CAD981402522
 TSD County: Kern
 Waste Category: Not reported
 Disposal Method: Recycler
 Tons: .0185
 Facility County: Los Angeles
 Gepaid: CAL000120720
 Contact: PAUL CHENG
 Telephone: 0000000000
 Facility Addr2: Not reported
 Mailing Name: Not reported
 Mailing Address: 900 AVILA ST
 Mailing City,St,Zip: LOS ANGELES, CA 900120000
 Gen County: Los Angeles
 TSD EPA ID: CAD981402522
 TSD County: Kern
 Waste Category: Other inorganic solid waste
 Disposal Method: Recycler
 Tons: .0115
 Facility County: Los Angeles
 Gepaid: CAL000120720
 Contact: PAUL CHENG
 Telephone: 0000000000
 Facility Addr2: Not reported
 Mailing Name: Not reported
 Mailing Address: 900 AVILA ST
 Mailing City,St,Zip: LOS ANGELES, CA 900120000
 Gen County: Los Angeles
 TSD EPA ID: CAT000613976
 TSD County: Orange
 Waste Category: Photochemicals/photoprocessing waste
 Disposal Method: Transfer Station
 Tons: .2184
 Facility County: Los Angeles
 Gepaid: CAL000120720
 Contact: PAUL CHENG
 Telephone: 0000000000
 Facility Addr2: Not reported
 Mailing Name: Not reported
 Mailing Address: 900 AVILA ST
 Mailing City,St,Zip: LOS ANGELES, CA 900120000
 Gen County: Los Angeles
 TSD EPA ID: CAD980887418
 TSD County: 1
 Waste Category: Waste oil and mixed oil
 Disposal Method: Recycler
 Tons: 11.4675
 Facility County: Los Angeles

Click this hyperlink while viewing on your computer to access additional CA_HAZNET: detail in the EDR Site Report.

MAP FINDINGS

C6 NW < 1/8 0.079 mi. 419 ft. Relative: Higher **U S POST OFFICE** **NPDES** \$101583609
 900 N ALAMEDA ST LOS ANGELES, CA 90012 N/A
 Site 1 of 3 in cluster C
 NPDES:
 NPdes Number: Not reported
 Facility Status: Active
 Agency Id: 22065
 Region: 4
 Regulatory Measure Id: 187009
 Order No: 99-08DWQ
 Regulatory Measure Type: Storm water construction
 Plaça Id: 232453
 WVID: 4 19C314750
 Program Type: CONSTW
 Adoption Date Of Regulatory Measure: Not reported
 Effective Date Of Regulatory Measure: 2000-12-28 00:00:00
 Expiration Date Of Regulatory Measure: Not reported
 Termination Date Of Regulatory Measure: Not reported
 Discharge Name: Infomart Alameda Main LP
 Discharge Address: 900 N Alameda St
 Discharge City: Los Angeles
 Discharge State: CA
 Discharge Zip: 90012-2904

CA FID UST:
 Facility ID: 19004917
 Regulated By: UTKNI
 Regulated ID: Not reported
 Cortese Code: Not reported
 SIC Code: Not reported
 Facility Phone: 2130000000
 Mail To: Not reported
 Mailing Address: UNK
 Mailing Address 2: Not reported
 Mailing City,St,Zip: LOS ANGELES 900120000
 Contact: Not reported
 Contact Phone: Not reported
 DUNs Number: Not reported
 NPDES Number: Not reported
 EPA ID: Not reported
 Comments: Not reported
 Status: Inactive

SWEEPS UST:
 Status: Not reported
 Comp Number: 7700
 Number: Not reported
 Board Of Equalization: Not reported
 Ref Date: Not reported
 Act Date: Not reported
 Created Date: Not reported
 Tank Status: Not reported
 Owner Tank Id: Not reported
 Switch Tank Id: Not reported
 Act Date: Not reported

MAP FINDINGS

U S POST OFFICE (Continued) \$101583609
 Capacity: Not reported
 Tank Use: Not reported
 Slg: Not reported
 Content: Not reported
 Number Of Tanks: 0
 HAZNET:
 Gepaid: CAC002624914
 Contact: MICHAEL ZACKOFF
 Telephone: 2133271249
 Facility Addr2: Not reported
 Mailing Name: Not reported
 Mailing Address: 624 S GRAND AVE
 Mailing City,St,Zip: LOS ANGELES, CA 900173302
 Gen County: Los Angeles
 TSD EPA ID: AZC950823111
 TSD County: 99
 Waste Category: Asbestos-containing waste
 Disposal Method: H132
 Tons: 11.6
 Facility County: Los Angeles
 Gepaid: CAC002632202
 Contact: GREG MC LUCAS
 Telephone: 6199809070
 Facility Addr2: Not reported
 Mailing Name: Not reported
 Mailing Address: 900 N ALAMEDA ST
 Mailing City,St,Zip: LOS ANGELES, CA 90012
 Gen County: Los Angeles
 TSD EPA ID: CAD982444481
 TSD County: San Bernardino
 Waste Category: Unspecified oil-containing waste
 Disposal Method: H141
 Tons: 0.75
 Facility County: Los Angeles

C7 NW < 1/8 0.079 mi. 419 ft. Relative: Higher **TERMINAL ANNEX PARKING LOT A** **NPDES** \$110043235
 900 NORTH ALAMEDA STREET LOS ANGELES, CA 90012 N/A
 Site 2 of 3 in cluster C
 NPDES:
 NPdes Number: Not reported
 Facility Status: Active
 Agency Id: 345719
 Region: 4
 Regulatory Measure Id: 313016
 Order No: 99-08DWQ
 Regulatory Measure Type: Storm water construction
 Plaça Id: 642071
 WVID: 4 19C344038
 Program Type: CONSTW
 Adoption Date Of Regulatory Measure: Not reported
 Effective Date Of Regulatory Measure: 2006-10-16 10:56:12
 Expiration Date Of Regulatory Measure: Not reported

TERMINAL ANNEX PARKING LOT A (Continued)

S110043235

Termination Date Of Regulatory Measure: Not reported
 Discharge Name: Alameda Main LLC
 Discharge Address: Not reported
 Discharge City: Not reported
 Discharge State: Not reported
 Discharge Zip: Not reported

C8 TERMINAL ANNEX HIST UST U001561993
 NW 900 N ALAMEDA ST N/A
 < 1/8 LOS ANGELES, CA 90052
 0.079 mi.
 419 ft. Site 3 of 3 in cluster C

Relative: HIST UST:
 Higher Region: STATE
 Facility ID: 00000041175
 Actual: Facility Type: Other
 284 ft. Other Type: U.S. POSTAL SERVICE
 Total Tanks: 0009
 Contact Name: W.L. ARNETTE
 Telephone: 2136882285
 Owner Name: U.S. POSTAL SERVICE
 Owner Address: 900 NORTH ALAMEDA STREET RM 3
 Owner City,St,Zip: LOS ANGELES, CA 90052

Tank Num: 001
 Container Num: 1
 Year Installed: Not reported
 Tank Capacity: 00000025
 Tank Used for: PRODUCT
 Type of Fuel: Not reported
 Tank Construction: Not reported
 Leak Detection: None

Tank Num: 002
 Container Num: 1B
 Year Installed: Not reported
 Tank Capacity: 00020000
 Tank Used for: PRODUCT
 Type of Fuel: DIESEL
 Tank Construction: Not reported
 Leak Detection: None

Tank Num: 003
 Container Num: 1 W
 Year Installed: Not reported
 Tank Capacity: 00000600
 Tank Used for: WASTE
 Type of Fuel: WASTE OIL
 Tank Construction: Not reported
 Leak Detection: None

Tank Num: 004
 Container Num: 00-01A
 Year Installed: Not reported
 Tank Capacity: 00000600
 Tank Used for: PRODUCT
 Type of Fuel: Not reported

TERMINAL ANNEX (Continued)

U001561993

Tank Construction: Not reported
 Leak Detection: None

Tank Num: 005
 Container Num: 00-01
 Year Installed: Not reported
 Tank Capacity: 00000600
 Tank Used for: PRODUCT
 Type of Fuel: Not reported
 Tank Construction: Not reported
 Leak Detection: None

Tank Num: 006
 Container Num: 03
 Year Installed: Not reported
 Tank Capacity: 00010000
 Tank Used for: PRODUCT
 Type of Fuel: DIESEL
 Tank Construction: Not reported
 Leak Detection: None

Tank Num: 007
 Container Num: 01-C
 Year Installed: Not reported
 Tank Capacity: 00005000
 Tank Used for: PRODUCT
 Type of Fuel: UNLEADED
 Tank Construction: Not reported
 Leak Detection: None

Tank Num: 008
 Container Num: 01-B
 Year Installed: Not reported
 Tank Capacity: 00010000
 Tank Used for: PRODUCT
 Type of Fuel: UNLEADED
 Tank Construction: Not reported
 Leak Detection: None

Tank Num: 009
 Container Num: 01-A
 Year Installed: Not reported
 Tank Capacity: 00010000
 Tank Used for: PRODUCT
 Type of Fuel: UNLEADED
 Tank Construction: Not reported
 Leak Detection: None

B9 GOLDEN NATURAL CO
 ENE 934 N AVILA
 < 1/8 LOS ANGELES, CA 90012
 0.081 mi.
 428 ft. Site 4 of 4 in cluster B

HAZNET S103966309
 N/A

Relative: HAZNET:
 Higher Gepaid: CAL000179583
 Contact: DARIO NARVAEZ/PRESIDENT
 Actual: Telephone: 2136801088
 295 ft. Facility Addr2: Not reported
 Mailing Name: Not reported
 Mailing Address: 934 N AVILA
 Mailing City,St,Zip: LOS ANGELES, CA 900120000
 Gen County: Los Angeles
 TSD EPA ID: AZT050010685
 TSD County: 99
 Waste Category: Aqueous solution (2 < pH < 12.5) containing reactive anions (azide, bromate, chlorate, cyanide, fluoride, hypochlorite, nitrite, perchlorate, and sulfide anions)
 Disposal Method: Recycler
 Tons: 0.16
 Facility County: Not reported

Gepaid: CAL000179583
 Contact: DARIO NARVAEZ/PRESIDENT
 Telephone: 2136801088
 Facility Addr2: Not reported
 Mailing Name: Not reported
 Mailing Address: 934 N AVILA
 Mailing City,St,Zip: LOS ANGELES, CA 900120000
 Gen County: Los Angeles
 TSD EPA ID: AZT050010685
 TSD County: 99
 Waste Category: Aqueous solution (2 < pH < 12.5) containing reactive anions (azide, bromate, chlorate, cyanide, fluoride, hypochlorite, nitrite, perchlorate, and sulfide anions)
 Disposal Method: Recycler
 Tons: 0.16
 Facility County: Not reported

Gepaid: CAL000179583
 Contact: DARIO NARVAEZ/PRESIDENT
 Telephone: 2136801088
 Facility Addr2: Not reported
 Mailing Name: Not reported
 Mailing Address: 934 N AVILA
 Mailing City,St,Zip: LOS ANGELES, CA 900120000
 Gen County: Los Angeles
 TSD EPA ID: Not reported
 TSD County: 99
 Waste Category: Unspecified aqueous solution
 Disposal Method: Disposal, Land Fill
 Tons: 0.62
 Facility County: Not reported

Gepaid: CAL000179583
 Contact: DARIO NARVAEZ/PRESIDENT
 Telephone: 2136801088

GOLDEN NATURAL CO (Continued)

S103966309

Facility Addr2: Not reported
 Mailing Name: Not reported
 Mailing Address: 934 N AVILA
 Mailing City,St,Zip: LOS ANGELES, CA 900120000
 Gen County: Los Angeles
 TSD EPA ID: Not reported
 TSD County: 99
 Waste Category: Other inorganic solid waste
 Disposal Method: Disposal, Land Fill
 Tons: 1.34
 Facility County: Not reported

Gepaid: CAL000179583
 Contact: DARIO NARVAEZ/PRESIDENT
 Telephone: 2136801088
 Facility Addr2: Not reported
 Mailing Name: Not reported
 Mailing Address: 934 N AVILA
 Mailing City,St,Zip: LOS ANGELES, CA 900120000
 Gen County: Los Angeles
 TSD EPA ID: Not reported
 TSD County: 99
 Waste Category: Liquids with pH <UN-> 2 with metals
 Disposal Method: Recycler
 Tons: 1.45
 Facility County: Not reported

Click this [hyperlink](#) while viewing on your computer to access 33 additional CA_HAZNET record(s) in the EDR Site Report.

D10 MAHMOUD M KOBALISSI
 ESE 530 MACY ST
 < 1/8 LOS ANGELES, CA 90012
 0.107 mi.
 566 ft. Site 1 of 3 in cluster D

CA FID UST S101586607
 SWEEPS UST N/A

Relative: CA FID UST:
 Lower Facility ID: 19054179
 Regulated By: UTKNI
 Actual: Regulated ID: 00005069
 282 ft. Contests Code: Not reported
 SIC Code: Not reported
 Facility Phone: 2136212000
 Mail To: Not reported
 Mailing Address: P O BOX
 Mailing Address 2: Not reported
 Mailing City,St,Zip: LOS ANGELES 900120000
 Contact: Not reported
 Contact Phone: Not reported
 DUNs Number: Not reported
 NPDES Number: Not reported
 EPA ID: Not reported
 Comments: Not reported
 Status: Inactive

SWEEPS UST:
 Status: Not reported

MAHMOUD M KOBAISSI (Continued)

S101586607

Comp Number: 500
 Number: Not reported
 Board Of Equalization: 44-000074
 Ref Date: Not reported
 Act Date: Not reported
 Created Date: Not reported
 Tank Status: Not reported
 Owner Tank Id: Not reported
 Swrcb Tank Id: 19-050-000500-000001
 Actv Date: Not reported
 Capacity: 5000
 Tank Use: M.V. FUEL
 Stg: PRODUCT
 Content: REG UNLEADED
 Number Of Tanks: 5

Status: Not reported
 Comp Number: 500
 Number: Not reported
 Board Of Equalization: 44-000074
 Ref Date: Not reported
 Act Date: Not reported
 Created Date: Not reported
 Tank Status: Not reported
 Owner Tank Id: Not reported
 Swrcb Tank Id: 19-050-000500-000002
 Actv Date: Not reported
 Capacity: 8000
 Tank Use: M.V. FUEL
 Stg: PRODUCT
 Content: REG UNLEADED
 Number Of Tanks: Not reported

Status: Not reported
 Comp Number: 500
 Number: Not reported
 Board Of Equalization: 44-000074
 Ref Date: Not reported
 Act Date: Not reported
 Created Date: Not reported
 Tank Status: Not reported
 Owner Tank Id: Not reported
 Swrcb Tank Id: 19-050-000500-000003
 Actv Date: Not reported
 Capacity: 5000
 Tank Use: M.V. FUEL
 Stg: PRODUCT
 Content: REG UNLEADED
 Number Of Tanks: Not reported

Status: Not reported
 Comp Number: 500
 Number: Not reported
 Board Of Equalization: 44-000074
 Ref Date: Not reported
 Act Date: Not reported
 Created Date: Not reported

MAHMOUD M KOBAISSI (Continued)

S101586607

Tank Status: Not reported
 Owner Tank Id: Not reported
 Swrcb Tank Id: 19-050-000500-000004
 Actv Date: Not reported
 Capacity: 550
 Tank Use: OIL
 Stg: WASTE
 Content: WASTE OIL
 Number Of Tanks: Not reported

Status: Not reported
 Comp Number: 500
 Number: Not reported
 Board Of Equalization: 44-000074
 Ref Date: Not reported
 Act Date: Not reported
 Created Date: Not reported
 Tank Status: Not reported
 Owner Tank Id: Not reported
 Swrcb Tank Id: 19-050-000500-000005
 Actv Date: Not reported
 Capacity: 8000
 Tank Use: M.V. FUEL
 Stg: PRODUCT
 Content: REG UNLEADED
 Number Of Tanks: Not reported

E11 ABREGO JOSE EDR Historical Cleaners 1009191038
 NE 414 BAUCHET ST N/A
 1/8-1/4 LOS ANGELES, CA
 0.127 mi. Site 1 of 6 in cluster E
 668 ft.

Relative: EDR Historical Cleaners:
 Higher Name: ABREGO JOSE
 Year: 1929
 Actual: Type: CLOTHES PRESSERS CLEANERS AND REPAIRERS
 289 ft.

D12 ALISO MANUFACTURING GAS PLANT SLIC S106485981
 ESE 600 EAST CEASAR CHAVEZ AVE. N/A
 1/8-1/4 LOS ANGELES, CA 90012
 0.135 mi. Site 2 of 3 in cluster D
 701 ft.

Relative: SLIC:
 Equal Region: STATE
 Facility Status: Open - Site Assessment
 Actual: Status Date: 2000-07-11 00:00:00
 283 ft. Global Id: SLT4L9651903
 Lead Agency: LOS ANGELES RWQCB (REGION 4)
 Lead Agency Case Number: Not reported
 Latitude: 34.0562774
 Longitude: -118.2308089
 Case Type: Cleanup Program Site
 Case Worker: TA
 Local Agency: Not reported

ALISO MANUFACTURING GAS PLANT (Continued)

S106485981

RB Case Number: 0965
 File Location: Not reported
 Potential Media Affected: Not reported
 Potential Contaminants of Concern: Not reported
 Site History: Not reported

Click here to access the California GeoTracker records for this facility:

E13 MOGUL CORPORATION ENVIROSTOR S101481023
 ENE 967 NORTH VIGNES STREET N/A
 1/8-1/4 LOS ANGELES, CA 90012
 0.143 mi. Site 2 of 6 in cluster E
 756 ft.

Relative: ENVIROSTOR:
 Higher Site Type: Evaluation
 Site Type Detailed: Evaluation
 Actual: Acres: 0
 289 ft. NPL: NO
 Regulatory Agencies: NONE SPECIFIED
 Lead Agency: NONE SPECIFIED
 Program Manager: Not reported
 Supervisor: * Frances Collier
 Division Branch: Chatsworth
 Facility ID: 19510059
 Site Code: Not reported
 Assembly: 46
 Senate: 22
 Special Program: EPA - PASI
 Status: No Further Action
 Status Date: 9/9/1985
 Restricted Use: NO
 Site Mgmt. Req.: NONE SPECIFIED
 Funding: EPA Grant
 Latitude: 34.0584898977081
 Longitude: -118.23271315215101
 APN: Not reported
 Past Use: MANUFACTURING - CHEMICALS
 Potential COC: 30001, 30153
 Confirmed COC: 30153-NO,30001-NO
 Potential Description: N/A. SOIL, SV
 Alias Name: SKASOL OF SOUTHERN CALIFORNIA INC
 Alias Type: Alternate Name
 Alias Name: 5409016026
 Alias Type: APN
 Alias Name: CAD056437460
 Alias Type: EPA Identification Number
 Alias Name: 19510059
 Alias Type: Envirostor ID Number

Completed Info:
 Completed Area Name: PROJECT WIDE
 Completed Sub Area Name: Not reported
 Completed Document Type: Site Screening
 Completed Date: 1987-12-04 00:00:00
 Comments: SITE SCREENING DONE ON CERCLIS

Completed Area Name: PROJECT WIDE

MOGUL CORPORATION (Continued)

S101481023

Completed Sub Area Name: Not reported
 Completed Document Type: Preliminary Assessment Report
 Completed Date: 1984-02-05 00:00:00
 Comments: TIC W/ D.BORES & D.WILBUR.MOGUL.216-272-1353 -1)SOURCE ACT: BLEND & PACKAGE WATER TREATMENT CHEM. 2)WASTE: (MOGUL) HAULED BY CHEMICAL WASTE MFMAT.(SKASOL) ONSITE DISP-EVAP/PERCOLATION ON SOILLAND SODIUM DICHROMATE.BASES.DICHLOROBENZEN, HYDRAZINE,HYDROCHLORIC.SULFURIC ACID. FINAL STRATEGY RECOM INSP, SAMPLING, & SOIL ANALYSIS SUBMIT TO EPA PRELIM ASSESS DONE RCRA 3012

Completed Area Name: PROJECT WIDE
 Completed Sub Area Name: Not reported
 Completed Document Type: * Discovery
 Completed Date: 1963-09-28 00:00:00
 Comments: FACILITY IDENTIFIED ID FROM ERRIS

Future Area Name: Not reported
 Future Sub Area Name: Not reported
 Future Document Type: Not reported
 Future Due Date: Not reported
 Schedule Area Name: Not reported
 Schedule Sub Area Name: Not reported
 Schedule Document Type: Not reported
 Schedule Due Date: Not reported
 Schedule Revised Date: Not reported

E14 MOGUL CORP WESTERN DIV CERC-NFRAP 1000425344
 ENE 967 N VIGNES ST RCRA-SQG
 1/8-1/4 LOS ANGELES, CA 90012 FINDS
 0.143 mi. Site 3 of 6 in cluster E
 756 ft.

Relative: CERC-NFRAP:
 Higher Site ID: 0901451
 Federal Facility: Not a Federal Facility
 Actual: NPL Status: Not on the NPL
 289 ft. Non NPL Status: NFRAP

CERCLIS-NFRAP Site Contact Name(s):
 Contact Title: Not reported
 Contact Name: Carl Brickner
 Contact Tel: (415) 972-3814

Contact Title: Not reported
 Contact Name: Brunilda Davila
 Contact Tel: (415) 972-3162

Contact Title: Not reported
 Contact Name: Jeff Ingalls
 Contact Tel: (415) 972-3095

Contact Title: Not reported
 Contact Name: Karen Jurist
 Contact Tel: (415) 972-3219

Contact Title: Not reported
 Contact Name: Matt Mitguard

MOGUL CORP WESTERN DIV (Continued) 1000425344

Contact Tel: (415) 972-3096

CERCLIS-NFRAP Site Alias Name(s):
 Alias Name: SKASQSL
 Alias Address: Not reported
 CA

CERCLIS-NFRAP Assessment History:
 Action: DISCOVERY
 Date Started: Not reported
 Date Completed: 08/01/1980
 Priority Level: Not reported
 Action: PRELIMINARY ASSESSMENT
 Date Started: 03/01/1984
 Date Completed: 09/01/1984
 Priority Level: Low priority for further assessment

Action: ARCHIVE SITE
 Date Started: Not reported
 Date Completed: 10/01/1985
 Priority Level: Not reported

Action: SITE INSPECTION
 Date Started: Not reported
 Date Completed: 10/01/1985
 Priority Level: NFRAP: No further Remedial Action planned

RCRA-SQG:
 Date form received by agency: 09/01/1996
 Facility name: MOGUL CORP WESTERN DIV
 Facility address: 967 N VIGNES ST
 LOS ANGELES, CA 90012
 EPA ID: CAD0056437460
 Mailing address: N VIGNES ST
 LOS ANGELES, CA 90012
 Contact: Not reported
 Contact address: Not reported
 Contact country: Not reported
 Contact telephone: Not reported
 Contact email: Not reported
 EPA Region: 09
 Classification: Small Small Quantity Generator
 Description: Handler: generates more than 100 and less than 1000 kg of hazardous waste during any calendar month and accumulates less than 6000 kg of hazardous waste at any time; or generates 100 kg or less of hazardous waste during any calendar month, and accumulates more than 1000 kg of hazardous waste at any time

Owner/Operator Summary:
 Owner/operator name: THE DEXTER CORP
 Owner/operator address: NOT REQUIRED
 NOT REQUIRED, ME 99999
 Owner/operator country: Not reported

MOGUL CORP WESTERN DIV (Continued) 1000425344

Owner/operator telephone: (415) 555-1212
 Legal status: Private
 Owner/Operator Type: Owner
 Owner/Op start date: Not reported
 Owner/Op end date: Not reported
 Owner/operator name: NOT REQUIRED
 Owner/operator address: NOT REQUIRED
 NOT REQUIRED, ME 99999
 Owner/operator country: Not reported
 Owner/operator telephone: (415) 555-1212
 Legal status: Private
 Owner/Operator Type: Operator
 Owner/Op start date: Not reported
 Owner/Op end date: Not reported

Handler Activities Summary:
 U.S. importer of hazardous waste: Unknown
 Mixed waste (haz. and radioactive): Unknown
 Recycler of hazardous waste: No
 Transporter of hazardous waste: No
 Treater, storer or disposer of HW: No
 Underground injection activity: No
 On-site burner exemption: Unknown
 Furnace exemption: Unknown
 Used oil fuel burner: No
 Used oil processor: No
 User oil refiner: No
 Used oil fuel marketer to burner: No
 Used oil Specification marketer: No
 Used oil transfer facility: No
 Used oil transporter: No
 Off-site waste receiver: Verified to be non-commercial

Violation Status: No violations found

FINDS:
 Registry ID: 110002650774

Environmental Interest/Information System
 RCRAInfo is a national information system that supports the Resource Conservation and Recovery Act (RCRA) program through the tracking of events and activities related to facilities that generate, transport, and treat, store, or dispose of hazardous waste. RCRAInfo allows RCRA program staff to track the notification, permit, compliance, and corrective action activities required under RCRA.

E15 NE 1/8-1/4 0.146 mi. 773 ft. MOGUL CORPORATION 967 VIGNES ST LOS ANGELES, CA 90012 HIST CORTESE S105024711 N/A

Relative: Higher
 Actual: 289 ft.
 CORTESE:
 Region: CORTESE
 Facility County Code: 19
 Reg By: CALSI
 Reg Id: 19510059

D16 ESE 1/8-1/4 0.152 mi. 805 ft. SOUTHERN CALIFORNIA RAPID TRAN 825 VIGNES ST LOS ANGELES, CA 90014 EMI S106839771 N/A

Relative: Higher
 Actual: 284 ft.
 EMI:
 Year: 1990
 County Code: 19
 Air Basin: SC
 Facility ID: 57313
 Air District Name: SC
 SIC Code: 9621
 Air District Name: SOUTH COAST AQMD
 Community Health Air Pollution Info System: Not reported
 Consolidated Emission Reporting Rule: Not reported
 Total Organic Hydrocarbon Gases Tons/Yr: 0
 Reactive Organic Gases Tons/Yr: 0
 Carbon Monoxide Emissions Tons/Yr: 0
 NOX - Oxides of Nitrogen Tons/Yr: 0
 SOX - Oxides of Sulphur Tons/Yr: 0
 Particulate Matter Tons/Yr: 0
 Part. Matter 10 Micrometers & Smllr Tons/Yr: 0

F17 SE 1/8-1/4 0.157 mi. 831 ft. LOS ANGELES CO METRO TRANS AUT 785 N VIGNES ST LOS ANGELES, CA 90012 FINDS EMI 1006825609 N/A

Relative: Equal
 Actual: 283 ft.
 FINDS:
 Registry ID: 110013846375
 Environmental Interest/Information System
 The NEI (National Emissions Inventory) database contains information on stationary and mobile sources that emit criteria air pollutants and their precursors, as well as hazardous air pollutants (HAPs).

EMI:
 Year: 1997
 County Code: 19
 Air Basin: SC
 Facility ID: 105169
 Air District Name: SC

LOS ANGELES CO METRO TRANS AUT (Continued) 1006825609

SIC Code: 4111
 Air District Name: SOUTH COAST AQMD
 Community Health Air Pollution Info System: Not reported
 Consolidated Emission Reporting Rule: Not reported
 Total Organic Hydrocarbon Gases Tons/Yr: 2
 Reactive Organic Gases Tons/Yr: 2
 Carbon Monoxide Emissions Tons/Yr: 1
 NOX - Oxides of Nitrogen Tons/Yr: 3
 SOX - Oxides of Sulphur Tons/Yr: 0
 Particulate Matter Tons/Yr: 0
 Part. Matter 10 Micrometers & Smllr Tons/Yr: 0

Year: 1998
 County Code: 19
 Air Basin: SC
 Facility ID: 105169
 Air District Name: SC
 SIC Code: 4111
 Air District Name: SOUTH COAST AQMD
 Community Health Air Pollution Info System: Not reported
 Consolidated Emission Reporting Rule: Not reported
 Total Organic Hydrocarbon Gases Tons/Yr: 2
 Reactive Organic Gases Tons/Yr: 2
 Carbon Monoxide Emissions Tons/Yr: 1
 NOX - Oxides of Nitrogen Tons/Yr: 3
 SOX - Oxides of Sulphur Tons/Yr: 0
 Particulate Matter Tons/Yr: 0
 Part. Matter 10 Micrometers & Smllr Tons/Yr: 0

Year: 1999
 County Code: 19
 Air Basin: SC
 Facility ID: 105169
 Air District Name: SC
 SIC Code: 4111
 Air District Name: SOUTH COAST AQMD
 Community Health Air Pollution Info System: Not reported
 Consolidated Emission Reporting Rule: Not reported
 Total Organic Hydrocarbon Gases Tons/Yr: 2
 Reactive Organic Gases Tons/Yr: 2
 Carbon Monoxide Emissions Tons/Yr: 1
 NOX - Oxides of Nitrogen Tons/Yr: 3
 SOX - Oxides of Sulphur Tons/Yr: 0
 Particulate Matter Tons/Yr: 0
 Part. Matter 10 Micrometers & Smllr Tons/Yr: 0

Year: 2000
 County Code: 19
 Air Basin: SC
 Facility ID: 105169
 Air District Name: SC
 SIC Code: 4111
 Air District Name: SOUTH COAST AQMD
 Community Health Air Pollution Info System: Not reported
 Consolidated Emission Reporting Rule: Not reported
 Total Organic Hydrocarbon Gases Tons/Yr: 2
 Reactive Organic Gases Tons/Yr: 2

LOS ANGELES CO METRO TRANS AUT (Continued)

1006825609

Carbon Monoxide Emissions Tons/Yr: 1
 NOX - Oxides of Nitrogen Tons/Yr: 3
 SOX - Oxides of Sulphur Tons/Yr: 0
 Particulate Matter Tons/Yr: 0
 Part. Matter 10 Micrometers & Smllr Tons/Yr: 0
 Year: 2001
 County Code: 19
 Air Basin: SC
 Facility ID: 105169
 Air District Name: SC
 SIC Code: 4111
 Air District Name: SOUTH COAST AQMD
 Community Health Air Pollution Info System: Not reported
 Consolidated Emission Reporting Rule: Not reported
 Total Organic Hydrocarbon Gases Tons/Yr: 2
 Reactive Organic Gases Tons/Yr: 2
 Carbon Monoxide Emissions Tons/Yr: 1
 NOX - Oxides of Nitrogen Tons/Yr: 3
 SOX - Oxides of Sulphur Tons/Yr: 0
 Particulate Matter Tons/Yr: 0
 Part. Matter 10 Micrometers & Smllr Tons/Yr: 0

E18 YORK INTERNATIONAL
 NE 450 S BAUCHEI
 1/8-1/4 LOS ANGELES, CA 90012
 0.169 mi.
 891 ft. Site 5 of 6 in cluster E

HAZNET S103660214
 N/A

Relative: HAZNET:
 Higher Gepaid: CAC000963192
 Contact: YORK INTERNATIONAL
 Telephone: 7149670122
 Actual: Facility Addr2: Not reported
 291 ft. Mailing Name: Not reported
 Mailing Address: PO BOX 1592
 Mailing City,St,Zip: YORK, PA 174051592
 Gen County: Los Angeles
 TSD EPA ID: CAT080011059
 TSD County: Los Angeles
 Waste Category: Unspecified oil-containing waste
 Disposal Method: Disposal, Other
 Tons: .0250
 Facility County: Los Angeles
 Gepaid: CAC000963192
 Contact: YORK INTERNATIONAL
 Telephone: 7149670122
 Facility Addr2: Not reported
 Mailing Name: Not reported
 Mailing Address: PO BOX 1592
 Mailing City,St,Zip: YORK, PA 174051592
 Gen County: Los Angeles
 TSD EPA ID: CAT080011059
 TSD County: Los Angeles
 Waste Category: Aqueous solution with less than 10% total organic residues
 Disposal Method: Recycler
 Tons: 49.6230

YORK INTERNATIONAL (Continued)

S103660214

Facility County: Los Angeles
 Gepaid: CAC000963192
 Contact: YORK INTERNATIONAL
 Telephone: 7149670122
 Facility Addr2: Not reported
 Mailing Name: Not reported
 Mailing Address: PO BOX 1592
 Mailing City,St,Zip: YORK, PA 174051592
 Gen County: Los Angeles
 TSD EPA ID: CAD982444481
 TSD County: San Bernardino
 Waste Category: Other organic solids
 Disposal Method: Recycler
 Tons: .3000
 Facility County: Los Angeles
 Gepaid: CAC000963192
 Contact: YORK INTERNATIONAL
 Telephone: 7149670122
 Facility Addr2: Not reported
 Mailing Name: Not reported
 Mailing Address: PO BOX 1592
 Mailing City,St,Zip: YORK, PA 174051592
 Gen County: Los Angeles
 TSD EPA ID: CAD000088252
 TSD County: Los Angeles
 Waste Category: Other organic solids
 Disposal Method: Transfer Station
 Tons: .8428
 Facility County: Los Angeles
 Gepaid: CAC000963192
 Contact: YORK INTERNATIONAL
 Telephone: 7149670122
 Facility Addr2: Not reported
 Mailing Name: Not reported
 Mailing Address: PO BOX 1592
 Mailing City,St,Zip: YORK, PA 174051592
 Gen County: Los Angeles
 TSD EPA ID: CAT080013352
 TSD County: Los Angeles
 Waste Category: Tank bottom waste
 Disposal Method: Recycler
 Tons: 3.3360
 Facility County: Los Angeles

Click this hyperlink while viewing on your computer to access additional CA_HAZNET: detail in the EDR Site Report.

G19 1X UNITED STATES POSTAL SERVICE
 WNW 900 NORTH ALAMEDA
 1/8-1/4 LOS ANGELES, CA 90012
 0.170 mi.
 898 ft. Site 1 of 17 in cluster G

HAZNET S103675512
 N/A

Relative: HAZNET:
 Lower Gepaid: CAC000681784
 Contact: U S POSTAL SERVICE
 Actual: Telephone: 0000000000
 282 ft. Facility Addr2: Not reported
 Mailing Name: Not reported
 Mailing Address: 900 NORTH ALAMEDA
 Mailing City,St,Zip: LOS ANGELES, CA 900120000
 Gen County: Los Angeles
 TSD EPA ID: CAT080013352
 TSD County: Los Angeles
 Waste Category: Waste oil and mixed oil
 Disposal Method: Recycler
 Tons: 10.8420
 Facility County: Los Angeles

G20 USPS
 WNW 900 N ALAMEDA ST
 1/8-1/4 LOS ANGELES, CA 90052
 0.170 mi.
 898 ft. Site 2 of 17 in cluster G

RCRA-NonGen FINDS 1000349153
 CA6180090403

Relative: RCRA-NonGen:
 Lower Date form received by agency: 08/07/1987
 Actual: Facility name: USPS
 282 ft. Facility address: 900 N ALAMEDA ST
 LOS ANGELES, CA 90052
 EPA ID: CA6180090403
 Mailing address: N ALAMEDA ST
 LOS ANGELES, CA 90052
 Contact: ENVIRONMENTAL MANAGER
 Contact address: 900 N ALAMEDA ST
 LOS ANGELES, CA 90052
 Contact country: US
 Contact telephone: (213) 617-4501
 Contact email: Not reported
 EPA Region: 09
 Classification: Non-Generator
 Description: Handler: Non-Generators do not presently generate hazardous waste

Owner/Operator Summary:
 Owner/Operator name: NOT REQUIRED
 Owner/Operator address: NOT REQUIRED
 Owner/Operator country: NOT REQUIRED, ME 99999
 Owner/Operator telephone: (415) 555-1212
 Legal status: Federal
 Owner/Operator Type: Operator
 Owner/Op start date: Not reported
 Owner/Op end date: Not reported
 Owner/Operator name: US POSTAL SERVICE
 Owner/Operator address: NOT REQUIRED

USPS (Continued)

1000349153

NOT REQUIRED, ME 99999
 Owner/operator country: Not reported
 Owner/operator telephone: (415) 555-1212
 Legal status: Federal
 Owner/Operator Type: Owner
 Owner/Op start date: Not reported
 Owner/Op end date: Not reported

Handler Activities Summary:
 U.S. importer of hazardous waste: No
 Mixed waste (haz. and radioactive): Unknown
 Recycler of hazardous waste: No
 Transporter of hazardous waste: No
 Treater, storer or disposer of HW: No
 Underground injection activity: No
 On-site burner exemption: No
 Furnace exemption: No
 Used oil fuel burner: No
 Used oil processor: No
 User oil refiner: No
 Used oil fuel marketer to burner: No
 Used oil Specification marketer: No
 Used oil transfer facility: No
 Used oil transporter: No
 Off-site waste receiver: Verified to be non-commercial

Violation Status: No violations found

FINDS:

Registry ID: 110002625570

Environmental Interest/Information System

RCRAInfo is a national information system that supports the Resource Conservation and Recovery Act (RCRA) program through the tracking of events and activities related to facilities that generate, transport, and treat, store, or dispose of hazardous waste. RCRAInfo allows RCRA program staff to track the notification, permit, compliance, and corrective action activities required under RCRA.

G21 DMC INC
 WNW 900 N ALAMEDA AVE
 1/8-1/4 LOS ANGELES, CA 90012
 0.170 mi.
 898 ft. Site 3 of 17 in cluster G

HAZNET S108205066
 N/A

Relative: HAZNET:
 Lower Gepaid: CAC002596081
 Actual: Contact: MICKY JOHNSTON
 282 ft. Telephone: 8165016338
 Facility Addr2: Not reported
 Mailing Name: Not reported
 Mailing Address: 1310 E 104TH ST
 Mailing City,St,Zip: KANSAS, MO 94131
 Gen County: Los Angeles
 TSD EPA ID: CAT080013352
 TSD County: Los Angeles

MAP FINDINGS

DMC INC (Continued) S108205066
 Waste Category: Oil/water separation sludge
 Disposal Method: Recycler
 Tons: 0.41
 Facility County: Not reported

G22 DESIRE INTERTAMENT INC HAZNET S103960573
WNW 900 N ALAMEDA AVE EMI N/A
1/8-1/4 LOS ANGELES, CA 90012
0.170 mi.
898 ft. Site 4 of 17 in cluster G

Relative: HAZNET:
Lower Gepaid: CAC001227352
 Contact: DESIRE INTERTAMENT INC
 Telephone: 2136873450
 Facility Addr2: Not reported
 Mailing Name: Not reported
 Mailing Address: 1041 N FORMOSA AVE, BLDG 203
 Mailing City, St, Zip: WEST HOLLYWOOD, CA 900460000
 Gen County: Los Angeles
 TSD EPA ID: CAD008252405
 TSD County: Los Angeles
 Waste Category: Other organic solids
 Disposal Method: Recycler
 Tons: 1500
 Facility County: Los Angeles

Gepaid: CAC001227352
 Contact: DESIRE INTERTAMENT INC
 Telephone: 2136873450
 Facility Addr2: Not reported
 Mailing Name: Not reported
 Mailing Address: 1041 N FORMOSA AVE, BLDG 203
 Mailing City, St, Zip: WEST HOLLYWOOD, CA 900460000
 Gen County: Los Angeles
 TSD EPA ID: CAD008252405
 TSD County: Los Angeles
 Waste Category: Paint sludge
 Disposal Method: Recycler
 Tons: 1.6887
 Facility County: Los Angeles

Gepaid: CAC002550423
 Contact: ROSE MAGANA
 Telephone: 3106151125
 Facility Addr2: Not reported
 Mailing Name: Not reported
 Mailing Address: 900 N ALAMEDA AVE
 Mailing City, St, Zip: LOS ANGELES, CA 90012
 Gen County: Los Angeles
 TSD EPA ID: Not reported
 TSD County: Los Angeles
 Waste Category: Waste oil and mixed oil
 Disposal Method: Recycler
 Tons: Not reported
 Facility County: Not reported

MAP FINDINGS

DESIRE INTERTAMENT INC (Continued) S103960573
 EMI:
 Year: 1987
 County Code: 19
 Air Basin: SC
 Facility ID: 25005
 Air District Name: SC
 SIC Code: 6512
 Air District Name: SOUTH COAST AQMD
 Community Health Air Pollution Info System: Not reported
 Consolidated Emission Reporting Rule: Not reported
 Total Organic Hydrocarbon Gases Tons/Yr: 1
 Reactive Organic Gases Tons/Yr: 0
 Carbon Monoxide Emissions Tons/Yr: 0
 NOX - Oxides of Nitrogen Tons/Yr: 0
 SOX - Oxides of Sulphur Tons/Yr: 0
 Particulate Matter Tons/Yr: 0
 Part. Matter 10 Micrometers & Smllr Tons/Yr: 0

E23 441 BOUCHET ERNS 90200720
NE 441 BOUCHET N/A
1/8-1/4 LOS ANGELES, CA
0.172 mi.
907 ft. Site 6 of 6 in cluster E

Relative: Higher [Click this hyperlink](#) while viewing on your computer to access additional ERNS detail in the EDR Site Report.

Actual: 292 ft.
G24 CHEVRON STATION NO. 9-8815 LUST S109117580
WNW 901 N ALAMEDA ST N/A
1/8-1/4 LOS ANGELES, CA 90012
0.172 mi.
910 ft. Site 5 of 17 in cluster G

Relative: LUST:
Lower Region: STATE
 Global Id: T0603708220
 Latitude: 34.058455
 Longitude: -118.237293
 Case Type: LUST Cleanup Site
 Status: Open - Site Assessment
 Status Date: 2000-05-18 00:00:00
 Lead Agency: LOS ANGELES, CITY OF
 Case Worker: MB
 Local Agency: LOS ANGELES, CITY OF
 RB Case Number: Not reported
 LOC Case Number: Not reported
 File Location: Not reported
 Potential Media Affect: Soil
 Potential Contaminants of Concern: Not reported
 Site History: Not reported

[Click here to access the California GeoTracker records for this facility.](#)

MAP FINDINGS

G25 JOE BEZERRA CHEVRON HIST UST U001560493
WNW 901 N ALAMEDA ST SWEEPS UST N/A
1/8-1/4 LOS ANGELES, CA 90012
0.172 mi.
910 ft. Site 6 of 17 in cluster G

Relative: HIST UST:
Lower Region: STATE
 Facility ID: 00000063148
 Facility Type: Gas Station
 Other Type: Not reported
 Total Tanks: 0004
 Contact Name: CO BRANDED OUTLET-CHEVRON
 Telephone: 0000000000
 Owner Name: CHEVRON U.S.A. INC.
 Owner Address: 575 MARKET
 Owner City, St, Zip: SAN FRANCISCO, CA 94105

Tank Num: 001
 Container Num: 0000000001
 Year Installed: Not reported
 Tank Capacity: 00010000
 Tank Used for: PRODUCT
 Type of Fuel: Not reported
 Tank Construction: 0000250 unknown
 Leak Detection: Stock Inventor

Tank Num: 002
 Container Num: 0000000002
 Year Installed: Not reported
 Tank Capacity: 00001000
 Tank Used for: WASTE
 Type of Fuel: Not reported
 Tank Construction: 0000250 unknown
 Leak Detection: Stock Inventor

Tank Num: 003
 Container Num: 0000000003
 Year Installed: Not reported
 Tank Capacity: 00010000
 Tank Used for: PRODUCT
 Type of Fuel: Not reported
 Tank Construction: 0000250 unknown
 Leak Detection: Stock Inventor

Tank Num: 004
 Container Num: 0000000004
 Year Installed: Not reported
 Tank Capacity: 00010000
 Tank Used for: PRODUCT
 Type of Fuel: Not reported
 Tank Construction: 0000250 unknown
 Leak Detection: Stock Inventor

SWEEPS UST:
 Status: A
 Comp Number: 5489
 Number: 2
 Board Of Equalization: Not reported

MAP FINDINGS

JOE BEZERRA CHEVRON (Continued) U001560493

Ref Date: 03-09-93
 Act Date: 03-09-93
 Created Date: 02-29-88
 Tank Status: A
 Owner Tank Id: Not reported
 Swrcb Tank Id: 19-050-005489-000001
 Actv Date: 03-03-93
 Capacity: 10000
 Tank Use: M.V. FUEL
 Stg: P
 Content: REG UNLEADED
 Number Of Tanks: 3

Status: A
 Comp Number: 5489
 Number: 2
 Board Of Equalization: Not reported
 Ref Date: 03-09-93
 Act Date: 03-09-93
 Created Date: 02-29-88
 Tank Status: A
 Owner Tank Id: Not reported
 Swrcb Tank Id: 19-050-005489-000002
 Actv Date: 03-03-93
 Capacity: 10000
 Tank Use: M.V. FUEL
 Stg: P
 Content: REG UNLEADED
 Number Of Tanks: Not reported

Status: A
 Comp Number: 5489
 Number: 2
 Board Of Equalization: Not reported
 Ref Date: 03-09-93
 Act Date: 03-09-93
 Created Date: 02-29-88
 Tank Status: A
 Owner Tank Id: Not reported
 Swrcb Tank Id: 19-050-005489-000003
 Actv Date: 03-03-93
 Capacity: 10000
 Tank Use: M.V. FUEL
 Stg: P
 Content: REG UNLEADED
 Number Of Tanks: Not reported

G26 CHEVRON PRODUCTS COMPANY # HAZNET S103675630
WNW 901 NORTH ALAMEDA N/A
1/8-1/4 LOS ANGELES, CA 90012
0.172 mi.
910 ft. Site 7 of 17 in cluster G

Relative: HAZNET:
Lower Gepaid: CAL000049871
 Contact: CHEVRON PRODUCTS COMPANY
 Telephone: 9259425931
 Facility Addr2: Not reported

CHEVRON PRODUCTS COMPANY # (Continued) S103675630

Mailing Name: Not reported
 Mailing Address: PO BOX 6004
 Mailing City, St, Zip: SAN RAMON, CA 945830000
 Gen County: Los Angeles
 TSD EPA ID: CAD008302903
 TSD County: Los Angeles
 Waste Category: Hydrocarbon solvents (benzene, hexane, Stoddard, etc.)
 Disposal Method: Recycler
 Tons: .3336
 Facility County: Los Angeles

Gepaid: CAL000049871
 Contact: CHEVRON PRODUCTS COMPANY
 Telephone: 9258425931
 Facility Addr2: Not reported

Mailing Name: Not reported
 Mailing Address: PO BOX 6004
 Mailing City, St, Zip: SAN RAMON, CA 945830000
 Gen County: Los Angeles
 TSD EPA ID: CAD008302903
 TSD County: Los Angeles
 Waste Category: Aqueous solution with less than 10% total organic residues
 Disposal Method: Recycler
 Tons: 0.3293
 Facility County: Los Angeles

Gepaid: CAL000049871
 Contact: CHEVRON PRODUCTS COMPANY
 Telephone: 9258425931
 Facility Addr2: Not reported

Mailing Name: Not reported
 Mailing Address: PO BOX 6004
 Mailing City, St, Zip: SAN RAMON, CA 945830000
 Gen County: Los Angeles
 TSD EPA ID: CAD980883177
 TSD County: Kern
 Waste Category: Unspecified oil-containing waste
 Disposal Method: Recycler
 Tons: 1.6880
 Facility County: Los Angeles

Gepaid: CAL000049871
 Contact: CHEVRON PRODUCTS COMPANY
 Telephone: 9258425931
 Facility Addr2: Not reported
 Mailing Name: Not reported
 Mailing Address: PO BOX 6004
 Mailing City, St, Zip: SAN RAMON, CA 945830000
 Gen County: Los Angeles
 TSD EPA ID: CAD008302903
 TSD County: Los Angeles
 Waste Category: Aqueous solution with less than 10% total organic residues
 Disposal Method: Recycler
 Tons: .1668
 Facility County: Los Angeles

Gepaid: CAL000049871

CHEVRON PRODUCTS COMPANY # (Continued) S103675630

Contact: CHEVRON PRODUCTS COMPANY
 Telephone: 9258425931
 Facility Addr2: Not reported
 Mailing Name: Not reported
 Mailing Address: PO BOX 6004
 Mailing City, St, Zip: SAN RAMON, CA 945830000
 Gen County: Los Angeles
 TSD EPA ID: CAD008302903
 TSD County: 0
 Waste Category: Aqueous solution with less than 10% total organic residues
 Disposal Method: Not reported
 Tons: .1668
 Facility County: Los Angeles

Click this hyperlink while viewing on your computer to access additional CA_HAZNET: detail in the EDR Site Report.

G27 CHEVRON STATION #9-8815 UST U003982230
 WNW 901 N ALAMEDA ST N/A
 1/8-1/4 LOS ANGELES, CA 90012
 0.172 mi. 910 ft. Site 8 of 17 in cluster G

Relative: Lower: Global ID: 6491
 Latitude: 34.05865
 Actual: 282 ft. Longitude: -118.23697

G28 HAWK II ENVIRONMENTAL CORP STATION 3 HAZNET S108748262
 WNW 901 N ALAMEDA ST N/A
 1/8-1/4 LOS ANGELES, CA 90012
 0.172 mi. 910 ft. Site 9 of 17 in cluster G

Relative: Lower: HAZNET: Gepaid: CAL000195040
 Contact: JOD BEZERRA-OWNER
 Telephone: 2137286444
 Facility Addr2: Not reported
 Mailing Name: Not reported
 Mailing Address: 801 W OLYMPIC BLVD
 Mailing City, St, Zip: MONTEBELLO, CA 906400000
 Gen County: Los Angeles
 TSD EPA ID: CAD028409019
 TSD County: Los Angeles
 Waste Category: Tank bottom waste
 Disposal Method: Treatment, Tank
 Tons: 1.6
 Facility County: Los Angeles

G29 JEFFRIES G W EDR Historical Auto Stations 1009081668
 West 853 N ALAMEDA ST N/A
 1/8-1/4 LOS ANGELES, CA
 0.175 mi. 926 ft. Site 10 of 17 in cluster G

Relative: Lower: EDR Historical Auto Stations:
 Name: JEFFRIES G W
 Year: 1942
 Actual: 282 ft. Type: GASOLINE AND OIL SERVICE STATIONS

30 EL PUEBLO HISTORIC PARK HAZNET S105087537
 West 845 N ALAMEDA STREET N/A
 1/8-1/4 LOS ANGELES, CA 90012
 0.177 mi. 937 ft.

Relative: Lower: HAZNET: Gepaid: CAC002297137
 Contact: EL PUEBLO HISTORIC PARK
 Telephone: 2134734771
 Facility Addr2: Not reported
 Mailing Name: Not reported
 Mailing Address: 111 EAST 1ST ROOM 709
 Mailing City, St, Zip: LOS ANGELES, CA 900120000
 Gen County: Los Angeles
 TSD EPA ID: CAD009007626
 TSD County: Los Angeles
 Waste Category: Asbestos-containing waste
 Disposal Method: Disposal, Land Fill
 Tons: .8428
 Facility County: Los Angeles

G31 U.S. POSTAL SERVICE TERMINAL ANNEX LUST S103281948
 WNW 900 ALAMEDA ST N
 1/8-1/4 LOS ANGELES, CA 90012
 0.180 mi. 951 ft. Site 11 of 17 in cluster G

Relative: Higher: LUST: Region: STATE
 Global id: T0603700527
 Latitude: 34.058067
 Longitude: -118.235338
 Actual: 285 ft. Case Type: LUST Cleanup Site
 Status: Completed - Case Closed
 Status Date: 1999-11-12 00:00:00
 Lead Agency: LOS ANGELES RWQCB (REGION 4)
 Case Worker: AT
 Local Agency: LOS ANGELES, CITY OF
 RB Case Number: 900120316
 LOC Case Number: Not reported
 File Location: Not reported
 Potential Media Affect: Aquifer used for drinking water supply
 Potential Contaminants of Concern: Diesel
 Site History: Not reported

U.S. POSTAL SERVICE TERMINAL ANNEX (Continued) S103281948

Click here to access the California GeoTracker records for this facility:

LUST REG 4:
 Region: 4
 Regional Board: 04
 County: Los Angeles
 fact: 900120316
 Status: Case Closed
 Substance: Diesel
 Substance Quantity: Not reported
 Local Case No: Not reported
 Case Type: Groundwater
 Abatement Method Used at the Site: Not reported
 Global ID: T0603700527
 W Global ID: W0605100649
 Staff: AT
 Local Agency: 19050
 Cross Street: MAIN ST
 Enforcement Type: EF
 Date Leak Discovered: 1/4/1994
 Date Leak First Reported: 1/4/1994
 Date Leak Record Entered: 9/24/1996
 Date Confirmation Began: Not reported
 Date Leak Stopped: Not reported
 Date Case Last Changed on Database: 3/30/2000
 Date the Case was Closed: 11/12/1999
 How Leak Discovered: Not reported
 How Leak Stopped: Not reported
 Cause of Leak: Not reported
 Leak Source: Not reported
 Operator: OLD CASE #902210043
 Water System: DAVE GRIFFITH L A D W P
 Well Name: Not reported
 Approx. Dist To Production Well (ft): 1855.5403033884881535169290062
 Source of Cleanup Funding: Not reported
 Preliminary Site Assessment Workplan Submitted: 1/4/1994
 Preliminary Site Assessment Began: Not reported
 Pollution Characterization Began: 4/30/1997
 Remediation Plan Submitted: 8/10/1998
 Remedial Action Underway: 7/22/1996
 Post Remedial Action Monitoring Began: Not reported
 Enforcement Action Date: 6/11/1998
 Historical Max MTBE Date: Not reported
 Hist Max MTBE Conc in Groundwater: Not reported
 Hist Max MTBE Conc in Soil: Not reported
 Significant Interim Remedial Action Taken: Not reported
 GW Qualifier: Not reported
 Soil Qualifier: Not reported
 Organization: Not reported
 Owner Contact: Not reported
 Responsible Party: PACIFIC FACILITIES SERVICE OFF
 RP Address: 395 QLYSTER POINT BLVD., #225, S. SAN FRANCISCO 94099-0300
 Program: LUST
 Lat/Long: 34.0580666 / -118.235338
 Local Agency Staff: PEJ
 Beneficial Use: Not reported

U.S. POSTAL SERVICE TERMINAL ANNEX (Continued) S103281948

Priority: LOP/HIGH - ADMINISTRATIVE (CLOSURE/SB2004/ENFORCEMENT)
 Cleanup Fund Id: Not reported
 Suspended: Not reported
 Assigned Name: 2600649-001GEN
 Summary: RAP FOR WORK STARTED 8/96 REC'D 8/11/98; 4/28/99 4TH QTR GW MON RPT 1998; 5/4/99 CLOSURE PLAN; 6/4/99 1ST QTR 1999 GW MON RPT; 1/14/00 CA CLOSURE-WELL ABANDONMENT & DECOMMISSIONING; 3/30/00 CLOSURE DOCUMENTATION

F32 LA LYON STREET STORAGE YARD RCRA-SQG 1000293682
 SE 735 LYON ST FINDS CAD981988454
 1/8-1/4 LOS ANGELES, CA 90012
 0.186 mi.
 982 ft. Site 2 of 18 in cluster F

Relative: RCRA-SQG:
 Higher Date form received by agency: 03/25/1987
 Actual: Facility name: LA LYON STREET STORAGE YARD
 284 ft. Facility address: 735 LYON ST
 LOS ANGELES, CA 90012
 EPA ID: CAD981988454
 Mailing address: 200 N MAIN RM EIGHTH HUNDREDCH
 LOS ANGELES, CA 90012
 Contact: ENVIRONMENTAL MANAGER
 Contact address: 735 LYON ST
 LOS ANGELES, CA 90012
 Contact country: US
 Contact telephone: (213) 485-7527
 Contact email: Not reported
 EPA Region: 09
 Classification: Small Small Quantity Generator
 Description: Handler: generates more than 100 and less than 1000 kg of hazardous waste during any calendar month and accumulates less than 6000 kg of hazardous waste at any time; or generates 100 kg or less of hazardous waste during any calendar month, and accumulates more than 1000 kg of hazardous waste at any time

Owner/Operator Summary:
 Owner/operator name: CITY OF LOS ANGELES
 Owner/operator address: NOT REQUIRED, ME 99999
 Owner/operator country: Not reported
 Owner/operator telephone: (415) 555-1212
 Legal status: Municipal
 Owner/Operator Type: Owner
 Owner/Op start date: Not reported
 Owner/Op end date: Not reported
 Owner/operator name: NOT REQUIRED
 Owner/operator address: NOT REQUIRED, ME 99999
 Owner/operator country: Not reported
 Owner/operator telephone: (415) 555-1212
 Legal status: Municipal
 Owner/Operator Type: Operator
 Owner/Op start date: Not reported
 Owner/Op end date: Not reported

LA LYON STREET STORAGE YARD (Continued) 1000293682

Handler Activities Summary:
 U.S. importer of hazardous waste: No
 Mixed waste (haz. and radioactive): Unknown
 Recycler of hazardous waste: No
 Transporter of hazardous waste: No
 Treater, storer or disposer of HW: No
 Underground injection activity: No
 On-site burner exemption: No
 Furnace exemption: No
 Used oil fuel burner: No
 Used oil processor: No
 User oil refiner: No
 Used oil fuel marketer to burner: No
 Used oil Specification marketer: No
 Used oil transfer facility: No
 Used oil transporter: No
 Off-site waste receiver: Verified to be non-commercial

Violation Status: No violations found

FINDS:
 Registry ID: 110002767355

Environmental Interest/Information System
 RCRAInfo is a national information system that supports the Resource Conservation and Recovery Act (RCRA) program through the tracking of events and activities related to facilities that generate, transport, and treat, store, or dispose of hazardous waste. RCRAInfo allows RCRA program staff to track the notification, permit, compliance, and corrective action activities required under RCRA.

F33 L.A.C.M.T.A. HAZNET S103973907
 SE 1 GATEWAY PLAZA N/A
 1/8-1/4 LOS ANGELES, CA 90012
 0.188 mi.
 993 ft. Site 3 of 18 in cluster F

Relative: HAZNET:
 Lower Gepaid: CAL000168078
 Contact: M. STANGE Q A SUPERINTENDENT
 Actual: Telephone: 2139225751
 282 ft. Facility Addr2: Not reported
 Mailing Name: Not reported
 Mailing Address: 900 LYON ST
 Mailing City,St,Zip: LOS ANGELES, CA 900122913
 Gen County: Los Angeles
 TSD EPA ID: CAD008252405
 TSD County: Los Angeles
 Waste Category: Unspecified solvent mixture Waste
 Disposal Method: Recycler
 Tons: 0.09
 Facility County: Not reported
 Gepaid: CAL000168078
 Contact: CNTY OF LOS ANGELES
 Telephone: 2139225870

L.A.C.M.T.A. (Continued) S103973907

Facility Addr2: Not reported
 Mailing Name: Not reported
 Mailing Address: 900 LYON ST
 Mailing City,St,Zip: LOS ANGELES, CA 900122913
 Gen County: Los Angeles
 TSD EPA ID: CAD008252405
 TSD County: Los Angeles
 Waste Category: Unspecified organic liquid mixture
 Disposal Method: Recycler
 Tons: 6879
 Facility County: Los Angeles
 Gepaid: CAL000168078
 Contact: CNTY OF LOS ANGELES
 Telephone: 2139225870
 Facility Addr2: Not reported
 Mailing Name: Not reported
 Mailing Address: 900 LYON ST
 Mailing City,St,Zip: LOS ANGELES, CA 900122913
 Gen County: Los Angeles
 TSD EPA ID: CAD008252405
 TSD County: Los Angeles
 Waste Category: Aqueous solution with 10% or more total organic residues
 Disposal Method: Recycler
 Tons: 2263
 Facility County: Los Angeles

Gepaid: CAL000168078
 Contact: CNTY OF LOS ANGELES
 Telephone: 2139225870
 Facility Addr2: Not reported
 Mailing Name: Not reported
 Mailing Address: 900 LYON ST
 Mailing City,St,Zip: LOS ANGELES, CA 900122913
 Gen County: Los Angeles
 TSD EPA ID: CAD008252405
 TSD County: Los Angeles
 Waste Category: Other organic solids
 Disposal Method: Recycler
 Tons: 2260
 Facility County: Los Angeles
 Gepaid: CAL000168078
 Contact: CNTY OF LOS ANGELES
 Telephone: 2139225870
 Facility Addr2: Not reported
 Mailing Name: Not reported
 Mailing Address: 900 LYON ST
 Mailing City,St,Zip: LOS ANGELES, CA 900122913
 Gen County: Los Angeles
 TSD EPA ID: CAD008252405
 TSD County: Los Angeles
 Waste Category: Hydrocarbon solvents (benzene, hexane, Stoddard, etc.)
 Disposal Method: Recycler
 Tons: .0208
 Facility County: Los Angeles

L.A.C.M.T.A. (Continued) S103973907

[Click this hyperlink](#) while viewing on your computer to access 38 additional CA_HAZNET: record(s) in the EDR Site Report.

F34 LOS ANGELES CO METRO TRANS AUTH (MTA) EMI S108432383
 SE ONE GATEWAY PLZ N/A
 1/8-1/4 LOS ANGELES, CA 90012
 0.186 mi.
 993 ft. Site 4 of 18 in cluster F

Relative: EMI:
 Lower Year: 2005
 County Code: 19
 Actual: Air Basin: SC
 282 ft. Facility ID: 105169
 Air District Name: SC
 SIC Code: 4111
 Air District Name: SOUTH COAST AQMD
 Community Health Air Pollution Info System: Not reported
 Consolidated Emission Reporting Rule: Not reported
 Total Organic Hydrocarbon Gases Tons/Yr: 1,006825
 Reactive Organic Gases Tons/Yr: .8118384165
 Carbon Monoxide Emissions Tons/Yr: 1.204
 NOX - Oxides of Nitrogen Tons/Yr: 2.48
 SOX - Oxides of Sulphur Tons/Yr: .02771
 Particulate Matter Tons/Yr: .1822
 Part. Matter 10 Micrometers & Smllr Tons/Yr: .179776

F35 METRO GOLD LINE EASTSIDE EXTENSION HAZNET S108751124
 SE ONE GATEWAY PLAZA N/A
 1/8-1/4 LOS ANGELES, CA 90012
 0.188 mi.
 993 ft. Site 5 of 18 in cluster F

Relative: HAZNET:
 Lower Gepaid: CAL000291137
 Contact: KATHLEEN SWEET
 Actual: Telephone: 2139227303
 282 ft. Facility Addr2: Not reported
 Mailing Name: Not reported
 Mailing Address: ONE GATEWAY PLAZA
 Mailing City,St,Zip: LOS ANGELES, CA 90012
 Gen County: Los Angeles
 TSD EPA ID: AZ0000337360
 TSD County: 99
 Waste Category: Polychlorinated biphenyls and material containing PCB's
 Disposal Method: Recycler
 Tons: 0.2
 Facility County: Los Angeles
 Gepaid: CAL000291137
 Contact: KATHLEEN SWEET
 Telephone: 2139227303
 Facility Addr2: Not reported
 Mailing Name: Not reported
 Mailing Address: ONE GATEWAY PLAZA
 Mailing City,St,Zip: LOS ANGELES, CA 900120000

METRO GOLD LINE EASTSIDE EXTENSION (Continued)

S108751124

Gen County: Los Angeles
 TSD EPA ID: CAD028499019
 TSD County: Los Angeles
 Waste Category: Other organic solids
 Disposal Method: H141
 Tons: 0.4
 Facility County: Los Angeles

Gepaid: CAL000291137
 Contact: KATHLEEN SWEET
 Telephone: 2139227303
 Facility Addr2: Not reported
 Mailing Name: Not reported
 Mailing Address: ONE GATEWAY PLAZA
 Mailing City,St,Zip: LOS ANGELES, CA 900120000
 Gen County: Los Angeles
 TSD EPA ID: CAD028499019
 TSD County: Los Angeles
 Waste Category: Off-specification, aged, or surplus inorganics
 Disposal Method: H141
 Tons: 0
 Facility County: Los Angeles

Gepaid: CAL000291137
 Contact: KATHLEEN SWEET
 Telephone: 2139227303
 Facility Addr2: Not reported
 Mailing Name: Not reported
 Mailing Address: ONE GATEWAY PLAZA
 Mailing City,St,Zip: LOS ANGELES, CA 900120000
 Gen County: Los Angeles
 TSD EPA ID: CAT080013352
 TSD County: Los Angeles
 Waste Category: Waste oil and mixed oil
 Disposal Method: H135
 Tons: 1.14
 Facility County: Los Angeles

H36 900 N. LYON
 SSE 900 N. LYON
 1/8-1/4 LOS ANGELES, CA 90012
 0.190 mi.
 1002 ft. Site 1 of 6 in cluster H

ERNS 92258386
 N/A

Relative: Lower
 Lower [Click this hyperlink](#) while viewing on your computer to access additional ERNS detail in the EDR Site Report.

Actual: 282 ft.

F37 SO CAL RAPID TRANSIT DIST
 SE 900 N LYON ST
 1/8-1/4 LOS ANGELES, CA 90012
 0.191 mi.
 1010 ft. Site 6 of 18 in cluster F

EMI S106839633
 N/A

Relative: Higher
 Higher Year: 1987
 County Code: 19
 Air Basin: SC
 Facility ID: 53610
 Air District Name: SC
 SIC Code: 4463
 Air District Name: SOUTH COAST AQMD
 Community Health Air Pollution Info System: Not reported
 Consolidated Emission Reporting Rule: Not reported
 Total Organic Hydrocarbon Gases Tons/Yr: 1
 Reactive Organic Gases Tons/Yr: 1
 Carbon Monoxide Emissions Tons/Yr: 0
 NOx - Oxides of Nitrogen Tons/Yr: 0
 SOX - Oxides of Sulphur Tons/Yr: 0
 Particulate Matter Tons/Yr: 0
 Part. Matter 10 Micrometers & Smllr Tons/Yr: 0

F38 MIKA CORP.
 SE 712 VIGNES ST
 1/8-1/4 LOS ANGELES, CA 90012
 0.192 mi.
 1012 ft. Site 7 of 18 in cluster F

CA FID UST S101588287
 SWEEPS UST N/A

Relative: Equal
 Equal Facility ID: 19056532
 Regulated By: UTKNA
 Regulated ID: Not reported
 Correse Code: Not reported
 SIC Code: Not reported
 Facility Phone: 2136801230
 Mail To: Not reported
 Mailing Address: 212 VIGNES ST
 Mailing Address 2: Not reported
 Mailing City,St,Zip: LOS ANGELES 900120000
 Contact: Not reported
 Contact Phone: Not reported
 DUNS Number: Not reported
 NPDES Number: Not reported
 EPA ID: Not reported
 Comments: Not reported
 Status: Active

SWEEPS UST:
 Status: Not reported
 Comp Number: 7887
 Number: Not reported
 Board Of Equalization: Not reported
 Ref Date: Not reported
 Act Date: Not reported
 Created Date: Not reported
 Tank Status: Not reported
 Owner Tank Id: Not reported

MIKA CORP. (Continued)

S101588287

Swrcb Tank Id: Not reported
 Actv Date: Not reported
 Capacity: Not reported
 Tank Use: Not reported
 Stg: Not reported
 Content: Not reported
 Number Of Tanks: 0

I39 810 N ALAMEDA ST
 WSW 810 N ALAMEDA ST
 1/8-1/4 LOS ANGELES, CA 0
 0.199 mi.
 1045 ft. Site 1 of 15 in cluster I

ERNS 2002626856
 N/A

Relative: Lower
 Lower [Click this hyperlink](#) while viewing on your computer to access additional ERNS detail in the EDR Site Report.

Actual: 292 ft.

F40 LA COUNTY METROPOLITAN TRANSPORATATION AUTHORITY REGIONAL RE
 ESE 900 LYON STREET
 1/8-1/4 LOS ANGELES, CA 90012
 0.200 mi.
 1054 ft. Site 8 of 18 in cluster F

RCRA-LQG 1000396768
 FINDS CAD981576978

RCRA-LOG:
 Date form received by agency: 02/19/2008
 Facility name: LA. CO. METROPOLITAN TRANSPORTATION AUT
 Site name: LA. CO. METROPOLITAN TRANSPORTATION AUTHORITY, MAINT. SERVICE SUPPORT CENTER
 Facility address: 900 LYON STREET
 LOS ANGELES, CA 90012
 EPA ID: CAD981576978
 Mailing address: ONE GATEWAY PLAZA
 LOS ANGELES, CA 90012
 Contact: DAVID R DANIELS
 Contact address: Not reported
 Contact country: Not reported
 Contact telephone: (213) 922-5785
 Contact email: DANIELSD@METRO.NET
 EPA Region: 09
 Land type: District
 Classification: Large Quantity Generator
 Description: Handler: generates 1,000 kg or more of hazardous waste during any calendar month; or generates more than 1 kg of acutely hazardous waste during any calendar month; or generates more than 100 kg of any residue or contaminated soil, waste or other debris resulting from the cleanup of a spill, into or on any land or water, of acutely hazardous waste during any calendar month; or generates 1 kg or less of acutely hazardous waste during any calendar month, and accumulates more than 1 kg of acutely hazardous waste at any time; or generates 100 kg or less of any residue or contaminated soil, waste or other debris resulting from the cleanup of a spill, into or on any land or water, of acutely hazardous waste during any calendar month, and accumulates more than 100 kg of that material at any time

Owner/Operator Summary:

LA COUNTY METROPOLITAN TRANSPORATATION AUTHORITY REGIONAL RE (Continued)

1000396768

Owner/operator name: LA. CO. METROPOLITAN TRANSIT
 Owner/operator address: ONE GATEWAY PLAZA
 LOS ANGELES, CA 90012
 Owner/operator country: US
 Owner/operator telephone: Not reported
 Legal status: District
 Owner/Operator Type: Owner
 Owner/Op start date: 04/01/1987
 Owner/Op end date: Not reported

Owner/operator name: JOHN ROBERTS
 Owner/operator address: Not reported
 Not reported
 Owner/operator country: US
 Owner/operator telephone: Not reported
 Legal status: District
 Owner/Operator Type: Operator
 Owner/Op start date: 08/27/2007
 Owner/Op end date: Not reported

Handler Activities Summary:
 U.S. importer of hazardous waste: No
 Mixed waste (haz. and radioactive): No
 Recycler of hazardous waste: No
 Transporter of hazardous waste: No
 Treater, storer or disposer of HW: No
 Underground injection activity: No
 On-site burner exemption: No
 Furnace exemption: No
 Used oil fuel burner: No
 Used oil processor: No
 User oil refiner: No
 Used oil fuel marketer to burner: No
 Used oil Specification marketer: No
 Used oil transfer facility: No
 Used oil transporter: No
 Off-site waste receiver: Commercial status unknown

Universal Waste Summary:
 Waste type: Batteries
 Accumulated waste on-site: No
 Generated waste on-site: Not reported

Waste type: Lamps
 Accumulated waste on-site: No
 Generated waste on-site: Not reported

Waste type: Pesticides
 Accumulated waste on-site: No
 Generated waste on-site: Not reported

Waste type: Thermostats
 Accumulated waste on-site: No
 Generated waste on-site: Not reported

LA COUNTY METROPOLITAN TRANSPORTATION AUTHORITY REGIONAL RE (Continued) 1000396768

Historical Generators:
 Date form received by agency: 01/17/2006
 Facility name: L.A. CO. METROPOLITAN TRANSPORTATION AUT
 Site name: LACMTA REGIONAL REBUILD CENTER DIV-30
 Classification: Small Quantity Generator
 Date form received by agency: 01/17/2006
 Facility name: L.A. CO. METROPOLITAN TRANSPORTATION AUT
 Site name: LACMTA REGIONAL REBUILD CENTER DIV-30
 Classification: Large Quantity Generator
 Date form received by agency: 02/28/2002
 Facility name: L.A. CO. METROPOLITAN TRANSPORTATION AUT
 Site name: L.A.C.M.T.A. REGIONAL REBUILD CENTER
 Classification: Large Quantity Generator
 Date form received by agency: 10/12/2000
 Facility name: L.A. CO. METROPOLITAN TRANSPORTATION AUT
 Site name: REGIONAL REBUILD CENTER L.A.C.M.T.A
 Classification: Large Quantity Generator
 Date form received by agency: 03/04/1999
 Facility name: L.A. CO. METROPOLITAN TRANSPORTATION AUT
 Site name: LACMTA - RRC
 Classification: Large Quantity Generator
 Date form received by agency: 02/11/1998
 Facility name: L.A. CO. METROPOLITAN TRANSPORTATION AUT
 Site name: LAC METRO TRANS AUTHORITY RRC
 Classification: Large Quantity Generator
 Date form received by agency: 09/01/1996
 Facility name: L.A. CO. METROPOLITAN TRANSPORTATION AUT
 Site name: LAC METRO TRANS AUTHORITY RRC
 Classification: Large Quantity Generator
 Date form received by agency: 03/29/1996
 Facility name: L.A. CO. METROPOLITAN TRANSPORTATION AUT
 Site name: LAC METROPOLITAN TRANSPORTATION AUTH
 Classification: Large Quantity Generator
 Date form received by agency: 03/31/1994
 Facility name: L.A. CO. METROPOLITAN TRANSPORTATION AUT
 Site name: LACMTA CENTRAL MAINTENANCE FACILITY
 Classification: Large Quantity Generator
 Date form received by agency: 02/27/1992
 Facility name: L.A. CO. METROPOLITAN TRANSPORTATION AUT
 Site name: S.C.R.T.D. CMF
 Classification: Large Quantity Generator
 Date form received by agency: 11/24/1986
 Facility name: L.A. CO. METROPOLITAN TRANSPORTATION AUT
 Site name: LAC METRO TRANS AUTHORITY RRC
 Classification: Small Quantity Generator

LA COUNTY METROPOLITAN TRANSPORTATION AUTHORITY REGIONAL RE (Continued) 1000396768

Hazardous Waste Summary:
 Waste code: D001
 Waste name: IGNITABLE HAZARDOUS WASTES ARE THOSE WASTES WHICH HAVE A FLASHPOINT OF LESS THAN 140 DEGREES FAHRENHEIT AS DETERMINED BY A PENSKY-MARTENS CLOSED CUP FLASH POINT TESTER. ANOTHER METHOD OF DETERMINING THE FLASH POINT OF A WASTE IS TO REVIEW THE MATERIAL SAFETY DATA SHEET, WHICH CAN BE OBTAINED FROM THE MANUFACTURER OR DISTRIBUTOR OF THE MATERIAL. LACQUER THINNER IS AN EXAMPLE OF A COMMONLY USED SOLVENT WHICH WOULD BE CONSIDERED AS IGNITABLE HAZARDOUS WASTE.
 Biennial Reports:
 Last Biennial Reporting Year: 2009
 Annual Waste Handled:
 Waste code: D001
 Waste name: IGNITABLE HAZARDOUS WASTES ARE THOSE WASTES WHICH HAVE A FLASHPOINT OF LESS THAN 140 DEGREES FAHRENHEIT AS DETERMINED BY A PENSKY-MARTENS CLOSED CUP FLASH POINT TESTER. ANOTHER METHOD OF DETERMINING THE FLASH POINT OF A WASTE IS TO REVIEW THE MATERIAL SAFETY DATA SHEET, WHICH CAN BE OBTAINED FROM THE MANUFACTURER OR DISTRIBUTOR OF THE MATERIAL. LACQUER THINNER IS AN EXAMPLE OF A COMMONLY USED SOLVENT WHICH WOULD BE CONSIDERED AS IGNITABLE HAZARDOUS WASTE.
 Amount (Lbs): 16100
 Facility Has Received Notices of Violations:
 Regulation violated: Not reported
 Area of violation: Generators - General
 Date violation determined: 07/11/2005
 Date achieved compliance: 08/08/2005
 Violation lead agency: EPA
 Enforcement action: Not reported
 Enforcement action date: Not reported
 Enf. disposition status: Not reported
 Enf. disp. status date: Not reported
 Enforcement lead agency: Not reported
 Proposed penalty amount: Not reported
 Final penalty amount: Not reported
 Paid penalty amount: Not reported
 Evaluation Action Summary:
 Evaluation date: 08/11/2005
 Evaluation: NOT A SIGNIFICANT NON-COMPLIER
 Area of violation: Not reported
 Date achieved compliance: Not reported
 Evaluation lead agency: EPA
 Evaluation date: 07/11/2005
 Evaluation: NON-FINANCIAL RECORD REVIEW
 Area of violation: Generators - General
 Date achieved compliance: 08/08/2005
 Evaluation lead agency: EPA
 FINDS:
 Registry ID: 110009537607

LA COUNTY METROPOLITAN TRANSPORTATION AUTHORITY REGIONAL RE (Continued) 1000396768

Environmental Interest/Information System
 AFS (Aerometric Information Retrieval System (AIRS) Facility Subsystem) replaces the former Compliance Data System (CDS), the National Emission Data System (NEDS), and the Storage and Retrieval of Aerometric Data (SAROAD). AIRS is the national repository for information concerning airborne pollution in the United States. AIRS is used to track emissions and compliance data from industrial plants. AFS data are utilized by states to prepare State Implementation Plans to comply with regulatory programs and by EPA as an input for the estimation of total national emissions. AFS is undergoing a major redesign to support facility operating permits required under Title V of the Clean Air Act.
 The NEI (National Emissions Inventory) database contains information on stationary and mobile sources that emit criteria air pollutants and their precursors, as well as hazardous air pollutants (HAPs).
 California Hazardous Waste Tracking System - Datamart (HWTS-DATAMART) provides California with information on hazardous waste shipments for generators, transporters, and treatment, storage, and disposal facilities.
 RCRAInfo is a national information system that supports the Resource Conservation and Recovery Act (RCRA) program through the tracking of events and activities related to facilities that generate, transport, and treat, store, or dispose of hazardous waste. RCRAInfo allows RCRA program staff to track the notification, permit, compliance, and corrective action activities required under RCRA.
 ICIS (Integrated Compliance Information System) is the Integrated Compliance Information System and provides a database that, when complete, will contain integrated Enforcement and Compliance information across most of EPA's programs. The vision for ICIS is to replace EPA's independent databases that contain Enforcement data with a single repository for that information. Currently, ICIS contains all Federal Administrative and Judicial enforcement actions. This information is maintained in ICIS by EPA in the Regional offices and at Headquarters. A future release of ICIS will replace the Permit Compliance System (PCS) which supports the NPDES and will integrate that information with Federal actions already in the system. ICIS also has the capability to track other activities occurring in the Region that support Compliance and Enforcement programs. These include; Incident Tracking, Compliance Assistance, and Compliance Monitoring.

F41 REGIONAL REBUILD CENTER NPDES S105181300
 ESE 900 LYON ST LUST N/A
 1/8-1/4 LOS ANGELES, CA 90012 HAZNET
 0.200 mi.
 1054 ft. Site 9 of 18 in cluster F
 Relative: NPDES:
 Higher: NPdes Number: Not reported
 Facility Status: Active
 Agency Id: 500888
 Region: 4
 Regulatory Measure Id: 188633
 Order No: 97-03-DWQ

REGIONAL REBUILD CENTER (Continued) S105181300

Regulatory Measure Type: Storm water industrial
 Plant Id: 268572
 WVID: 4 19000504
 Program Type: INDSTW
 Adoption Date Of Regulatory Measure: Not reported
 Effective Date Of Regulatory Measure: 1992-03-13 00:00:00
 Expiration Date Of Regulatory Measure: Not reported
 Termination Date Of Regulatory Measure: Not reported
 Discharge Name: LACMTA
 Discharge Address: Not reported
 Discharge City: Not reported
 Discharge State: Not reported
 Discharge Zip: Not reported
 LUST:
 Region: STATE
 Global Id: T0603799304
 Latitude: 34.05656
 Longitude: -118.231516
 Case Type: LUST Cleanup Site
 Status: Open - Site Assessment
 Status Date: 2000-04-28 00:00:00
 Lead Agency: LOS ANGELES COUNTY
 Case Worker: Not reported
 Local Agency: LOS ANGELES, CITY OF
 RB Case Number: 900120461
 LOC Case Number: UNKNOWN
 File Location: Local Agency
 Potential Media Affect: Under Investigation
 Potential Contaminants of Concern: Alcohols
 Site History: Not reported
 Click here to access the California GeoTracker records for this facility:
 LUST REG 4:
 Region: 4
 Regional Board: 04
 County: Los Angeles
 Facility: 900120461
 Status: Preliminary site assessment underway
 Substance: 77023
 Substance Quantity: Not reported
 Local Case No: UNKNOWN
 Case Type: Undefined
 Abatement Method Used at the Site: Not reported
 Global Id: T0603799304
 W Global ID: Not reported
 Staff: RVJ
 Local Agency: 19050
 Cross Street: CESAR E. CHAVEZ
 Enforcement Type: LET
 Date Leak Discovered: 11/23/1998
 Date Leak First Reported: 11/23/1998
 Date Leak Record Entered: Not reported
 Date Confirmation Begun: Not reported
 Date Leak Stopped: 11/23/1998

REGIONAL REBUILD CENTER (Continued)

S105181300

Date Case Last Changed on Database: 8/15/2001
 Date the Case was Closed: Not reported
 How Leak Discovered: Inventory Control
 How Leak Stopped: Not reported
 Cause of Leak: Other Cause
 Leak Source: Piping
 Operator: MICHAEL STANGE
 Water System: Not reported
 Well Name: Not reported
 Approx. Dist To Production Well (ft): 3713.0535049646529752929798504
 Source of Cleanup Funding: Piping
 Preliminary Site Assessment Workplan Submitted: 4/28/2000
 Preliminary Site Assessment Began: 4/28/2000
 Pollution Characterization Began: Not reported
 Remediation Plan Submitted: Not reported
 Remedial Action Underway: Not reported
 Post Remedial Action Monitoring Began: 11/24/1998
 Enforcement Action Date: Not reported
 Historical Max MTBE Date: Not reported
 Hist Max MTBE Conc in Groundwater: Not reported
 Hist Max MTBE Conc in Soil: Not reported
 Significant Interim Remedial Action Taken: Not reported
 GW Qualifier: Not reported
 Soil Qualifier: Not reported
 Organization: Not reported
 Owner Contact: Not reported
 Responsible Party: MICHAEL STANGE
 RP Address: ONE GATEWAY PLAZA
 Program: LUST
 Lat/Long: 34.055656 / -1
 Local Agency Staff: Not reported
 Beneficial Use: Not reported
 Priority: Not reported
 Cleanup Fund Id: Not reported
 Suspended: Not reported
 Assigned Name: Not reported
 Summary: Haz Mat incident report filed

HAZNET:

Cepaid: CAC002630377
 Contact: AL MAURAD/DIR
 Telephone: 8157689222
 Facility Addr2: Not reported
 Mailing Name: Not reported
 Mailing Address: 11080 TUXFORD ST
 Mailing City,St,Zip: SUN VALLEY, CA 91352
 Gen County: Los Angeles
 TSD EPA ID: CAD099452708
 TSD County: Los Angeles
 Waste Category: Waste oil and mixed oil
 Disposal Method: H039
 Tons: 0.285
 Facility County: Los Angeles

Cepaid: CAC002640301
 Contact: AL MAURAD
 Telephone: 8187689222

REGIONAL REBUILD CENTER (Continued)

S105181300

Facility Addr2: Not reported
 Mailing Name: Not reported
 Mailing Address: 11080 TUXFORD ST
 Mailing City,St,Zip: SUN VALLEY, CA 913522630
 Gen County: Los Angeles
 TSD EPA ID: CAD099452708
 TSD County: Los Angeles
 Waste Category: Waste oil and mixed oil
 Disposal Method: H039
 Tons: 1.292
 Facility County: Los Angeles

Cepaid: CAC002619213
 Contact: AL MAURAD/DIR
 Telephone: 8157689222
 Facility Addr2: Not reported
 Mailing Name: Not reported
 Mailing Address: 11080 TUXFORD ST
 Mailing City,St,Zip: SUN VALLEY, CA 91352
 Gen County: Los Angeles
 TSD EPA ID: CAD099452708
 TSD County: Los Angeles
 Waste Category: Waste oil and mixed oil
 Disposal Method: H039
 Tons: 0.41
 Facility County: Los Angeles

F42 SOUTHERN CALIFORNIA GAS COMPANY
 ESE 900 LYON ST
 1/8-1/4 LOS ANGELES, CA 90012
 0.200 mi.
 1054 ft. Site 10 of 18 in cluster F

FINDS 1011918214
 N/A

Relative: Higher
 Actual: 284 ft.
 Registry ID: 110037380394

Environmental Interest/Information System
 RCRAInfo is a national information system that supports the Resource Conservation and Recovery Act (RCRA) program through the tracking of events and activities related to facilities that generate, transport, and treat, store, or dispose of hazardous waste. RCRAInfo allows RCRA program staff to track the notification, permit, compliance, and corrective action activities required under RCRA.

F43 900 LYON ST
 ESE 900 LYON ST
 1/8-1/4 LOS ANGELES, CA 90012
 0.200 mi.
 1054 ft. Site 11 of 18 in cluster F

ERNS 83346223
 N/A

Relative: Higher
 Actual: 284 ft.
 Click this hyperlink while viewing on your computer to access additional ERNS detail in the EDR Site Report.

F44 ESE 900 LYON ST
 1/8-1/4 LA, CA
 0.200 mi.
 1054 ft. Site 12 of 18 in cluster F

CHMIRS S105629993
 N/A

Relative: Higher
 Actual: 284 ft.
 CHMIRS:
 OES Incident Number: 60585
 OES notification: Not reported
 OES Date: 10/7/1993
 OES Time: 02:00:00 PM
 Incident Date: Not reported
 Date Completed: Not reported
 Property Use: Not reported
 Agency Id Number: Not reported
 Agency Incident Number: Not reported
 Time Notified: Not reported
 Time Completed: Not reported
 Surrounding Area: Not reported
 Estimated Temperature: Not reported
 Property Management: Not reported
 Special Studies 1: Not reported
 Special Studies 2: Not reported
 Special Studies 3: Not reported
 Special Studies 4: Not reported
 Special Studies 5: Not reported
 Special Studies 6: Not reported
 More Than Two Substances Involved?: Not reported
 Resp Agency Personnel # Of Decontaminated: Not reported
 Responding Agency Personnel # Of Injuries: Not reported
 Responding Agency Personnel # Of Fatalities: Not reported
 Others Number Of Decontaminated: Not reported
 Others Number Of Injuries: Not reported
 Others Number Of Fatalities: Not reported
 Vehicle Make/year: Not reported
 Vehicle License Number: Not reported
 Vehicle State: Not reported
 Vehicle Id Number: Not reported
 CA/DOT/PUC/ICC Number: Not reported
 Company Name: Not reported
 Reporting Officer Name/ID: Not reported
 Report Date: Not reported
 Comments: Not reported
 Facility Telephone: Not reported
 Waterway Involved: YES
 Waterway: STORMDRAIN
 Spill Site: Not reported
 Cleanup By: LA CO TRANS AUTH
 Containment: Not reported
 What Happened: Not reported
 Type: CHEMICAL
 Measure: Not reported
 Other: Not reported
 Date/Time: Not reported
 Year: 1993
 Agency: LA CO TRANSPORTATION AUTHORITY
 Incident Date: 10/7/93 1330
 Admin Agency: Not reported
 Amount: 3-5 GALLONS

(Continued)

S105629993

Contained: YES
 Site Type: OTHER
 E Date: Not reported
 Substance: BATTERY ACID
 Quantity Released: Not reported
 BBLs: Not reported
 Cups: Not reported
 CUFT: Not reported
 Gallons: Not reported
 Grams: Not reported
 Pounds: Not reported
 Liters: Not reported
 Ounces: Not reported
 Pints: Not reported
 Quarts: Not reported
 Sheen: Not reported
 Tons: Not reported
 Unknown: Not reported
 Evacuations: NO
 Number of Injuries: NO
 Number of Fatalities: NO
 Description: BATTERY FELL OFF A FORKLIFT.

F45 RTD-LOCATION 30
 ESE 900 LYON ST
 1/8-1/4 LOS ANGELES, CA 90012
 0.200 mi.
 1054 ft. Site 13 of 18 in cluster F

CA FID UST S101585294
 SWEEPS UST N/A

Relative: Higher
 Actual: 284 ft.
 CA FID UST:
 Facility ID: 19022046
 Regulated By: UTKNA
 Regulated ID: Not reported
 Cortese Code: Not reported
 SIC Code: Not reported
 Facility Phone: 2132377033
 Mail To: Not reported
 Mailing Address: 425 S MAIN ST
 Mailing Address 2: Not reported
 Mailing City,St,Zip: LOS ANGELES 900120000
 Contact: Not reported
 Contact Phone: Not reported
 DUNs Number: Not reported
 NPDES Number: Not reported
 EPA ID: Not reported
 Comments: Not reported
 Status: Active

SWEEPS UST:
 Status: A
 Comp Number: 3769
 Number: 5
 Board Of Equalization: Not reported
 Ref Date: 03-10-93
 Act Date: 03-10-93
 Created Date: 02-29-88
 Tank Status: Not reported

RTD-LOCATION 30 (Continued)

S101585294

Owner Tank Id: Not reported
 Switch Tank Id: Not reported
 Actv Date: Not reported
 Capacity: Not reported
 Tank Use: Not reported
 Sfg: Not reported
 Content: Not reported
 Number Of Tanks: Not reported

F46 LACMTA
 ESE 900 LYON ST
 1/8-1/4 LOS ANGELES, CA 90012
 0.200 mi.
 1054 ft.

UST U003780206
 N/A

Relative: Higher
 Actual: 284 ft.

Site 14 of 18 in cluster F
 UST:
 Global ID: 6395
 Latitude: 34.05588
 Longitude: -118.23139

F47 L.A.C.M.T.A.
 ESE 900 LYON ST
 1/8-1/4 LOS ANGELES, CA 90013
 0.200 mi.
 1054 ft.

WDS S100944575
 CHMIRS N/A
 HAZNET
 EMI

Relative: Higher
 Actual: 284 ft.

CA WDS:
 Facility ID: 4 191000504
 Facility Type: Other - Does not fall into the category of Municipal/Domestic, Industrial, Agricultural or Solid Waste (Class I, II or III)
 Facility Status: Active - Any facility with a continuous or seasonal discharge that is under Waste Discharge Requirements.
 NPDES Number: CAS000001 The 1st 2 characters designate the state. The remaining 7 are assigned by the Regional Board
 Subregion: 4
 Facility Telephone: 2139225717
 Facility Contact: Rick Hittinger
 Agency Name: LA CO METRO TRANS AUTHORITY
 Agency Address: Not reported
 Agency City,St,Zip: 0
 Agency Contact: Not reported
 Agency Telephone: Not reported
 Agency Type: Special District (Includes districts established under general acts, sanitary districts, water districts irrigation districts, etc.)
 SIC Code: 4111
 SIC Code 2: 4173
 Primary Waste: Stormwater Runoff
 Primary Waste Type: Inert/Influent or Solid Wastes that do not contain soluble pollutants or organic wastes and have little adverse impact on water quality. Such wastes could cause turbidity and siltation. Uncontaminated soils, rubble and concrete are examples of this category.
 Secondary Waste: Not reported
 Secondary Waste Type: Not reported
 Design Flow: 0
 Baseline Flow: 0
 Reclamation: No reclamation requirements associated with this facility.

L.A.C.M.T.A. (Continued)

S100944575

POTW: The facility is not a POTW.
 Treat To Water: Minor Threat to Water Quality. A violation of a regional board order should cause a relatively minor impairment of beneficial uses compared to a major or minor threat. Not: All nurds without a TTWQ will be considered a minor threat to water quality unless coded at a higher Level. A Zero (0) may be used to code those NJRDS that are found to represent no threat to water quality.
 Complexity: Category C - Facilities having no waste treatment systems, such as cooling water dischargers or those who must comply through best management practices, facilities with passive waste treatment and disposal systems, such as septic systems with subsurface disposal, or dischargers having waste storage systems with land disposal such as dairy waste ponds.

CHMIRS:
 OES Incident Number: 98-5262
 OES notification: 11/25/199808:38:31 AM
 OES Date: Not reported
 OES Time: Not reported
 Incident Date: Not reported
 Date Completed: Not reported
 Property Use: Not reported
 Agency Id Number: Not reported
 Agency Incident Number: Not reported
 Time Notified: Not reported
 Time Completed: Not reported
 Surrounding Area: Not reported
 Estimated Temperature: Not reported
 Property Management: Not reported
 Special Studies 1: Not reported
 Special Studies 2: Not reported
 Special Studies 3: Not reported
 Special Studies 4: Not reported
 Special Studies 5: Not reported
 Special Studies 6: Not reported
 More Than Two Substances Involved?: Not reported
 Resp Agency Personnel # Of Decontaminated: Not reported
 Responding Agency Personnel # Of Injuries: Not reported
 Responding Agency Personnel # Of Fatalities: Not reported
 Others Number Of Decontaminated: Not reported
 Others Number Of Injuries: Not reported
 Others Number Of Fatalities: Not reported
 Vehicle Make/year: Not reported
 Vehicle License Number: Not reported
 Vehicle State: Not reported
 Vehicle Id Number: Not reported
 CA/DOT/PUC/ICC Number: Not reported
 Company Name: Not reported
 Reporting Officer Name/ID: Not reported
 Report Date: Not reported
 Comments: Not reported
 Facility Telephone: Not reported
 Waterway Involved: No
 Waterway: Not reported
 Spill Site: Not reported
 Cleanup By: Unknown
 Containment: Not reported

L.A.C.M.T.A. (Continued)

S100944575

What Happened: Not reported
 Type: Not reported
 Measure: Not reported
 Other: Not reported
 Date/Time: Not reported
 Year: 1998
 Agency: Los Angeles Co MTA
 Incident Date: 11/23/199812:00:00 AM
 Admin Agency: Los Angeles City Fire Department
 Amount: Not reported
 Contained: Yes
 Site Type: Other
 E Date: Not reported
 Substance: anti-freeze/water
 Quantity Released: Not reported
 BBLs: 0
 Cups: 0
 CUFT: 0
 Gallons: 4000
 Grams: 0
 Pounds: 0
 Liters: 0
 Ounces: 0
 Pints: 0
 Quarts: 0
 Sheen: 0
 Tons: 0
 Unknown: 0
 Evacuations: 0
 Number of Injuries: 0
 Number of Fatalities: 0
 Description: Underground storage tank pump blew a seal allowing substance to pumped out of the tank and in to surrounding soil

HAZNET:

Gepaid: CAD981576978
 Contact: M STANGE Q A SUPERINTENDENT
 Telephone: 2139223608
 Facility Addr2: Not reported
 Mailing Name: Not reported
 Mailing Address: 900 LYON ST
 Mailing City,St,Zip: LOS ANGELES, CA 900122913
 Gen County: Los Angeles
 TSD EPA ID: Not reported
 TSD County: Los Angeles
 Waste Category: Aqueous solution with less than 10% total organic residues
 Disposal Method: Recycler
 Tons: 3.33
 Facility County: Not reported
 Gepaid: CAD981576978
 Contact: M STANGE Q A SUPERINTENDENT
 Telephone: 2139223608
 Facility Addr2: Not reported
 Mailing Name: Not reported
 Mailing Address: 900 LYON ST
 Mailing City,St,Zip: LOS ANGELES, CA 900122913

L.A.C.M.T.A. (Continued)

S100944575

Gen County: Los Angeles
 TSD EPA ID: Not reported
 TSD County: Los Angeles
 Waste Category: Other inorganic solid waste
 Disposal Method: Transfer Station
 Tons: 0.12
 Facility County: Not reported
 Gepaid: CAD981576978
 Contact: J JIMENEZ, PRINCIPAL ENV. SPEC
 Telephone: 2139225870
 Facility Addr2: Not reported
 Mailing Name: Not reported
 Mailing Address: 900 LYON ST
 Mailing City,St,Zip: LOS ANGELES, CA 900122913
 Gen County: Los Angeles
 TSD EPA ID: CAT080013352
 TSD County: Los Angeles
 Waste Category: Waste oil and mixed oil
 Disposal Method: H039
 Tons: 0.38
 Facility County: Los Angeles
 Gepaid: CAD981576978
 Contact: J JIMENEZ, PRINCIPAL ENV. SPEC
 Telephone: 2139225870
 Facility Addr2: Not reported
 Mailing Name: Not reported
 Mailing Address: 900 LYON ST
 Mailing City,St,Zip: LOS ANGELES, CA 900122913
 Gen County: Los Angeles
 TSD EPA ID: CAT080013352
 TSD County: Los Angeles
 Waste Category: Aqueous solution with 10% or more total organic residues
 Disposal Method: H039
 Tons: 27.7305
 Facility County: Los Angeles
 Gepaid: CAD981576978
 Contact: J JIMENEZ, PRINCIPAL ENV. SPEC
 Telephone: 2139225870
 Facility Addr2: Not reported
 Mailing Name: Not reported
 Mailing Address: 900 LYON ST
 Mailing City,St,Zip: LOS ANGELES, CA 900122913
 Gen County: Los Angeles
 TSD EPA ID: CAD098452708
 TSD County: Los Angeles
 Waste Category: Waste oil and mixed oil
 Disposal Method: H039
 Tons: 14.82
 Facility County: Los Angeles

Click this hyperlink while viewing on your computer to access 304 additional CA_HAZNET record(s) in the EDR Site Report.

F48 SOUTHERN CALIFORNIA GAS CO SECTOR D PROJECT NPDES S110643193
ESE 900 LYON STREET N/A
 1/8-1/4 LOS ANGELES, CA 90013
 0.200 mi.
 1054 ft. Site 16 of 18 in cluster F

Relative: NPDES:
Higher Npdes Number: Not reported
 Facility Status: Active
 Agency Id: 25087
 Region: 4
 Regulatory Measure Id: 307686
 Order No: 99-08DWQ
 Regulatory Measure Type: Storm water construction
 Place Id: 638890
 WDID: 4 19C343052
 Program Type: CONSTW
 Adoption Date Of Regulatory Measure: Not reported
 Effective Date Of Regulatory Measure: 2006-08-15 06:40:46
 Expiration Date Of Regulatory Measure: Not reported
 Termination Date Of Regulatory Measure: Not reported
 Discharge Name: Los Angeles County Metropolitan Transportation Authority
 Discharge Address: One Gateway Plaza
 Discharge City: Los Angeles
 Discharge State: CA
 Discharge Zip: 90012-2952

F49 SOUTHERN CALIFORNIA GAS COMPANY RCRA-SQG 1011843755
ESE 900 LYON ST CAR000194274
 1/8-1/4 LOS ANGELES, CA 90012
 0.200 mi.
 1054 ft. Site 17 of 18 in cluster F

Relative: RCRA-SQG:
Higher Date form received by agency: 06/30/2009
 Facility name: SOUTHERN CALIFORNIA GAS COMPANY
 Facility address: 900 LYON ST
 STE 16 G2
 LOS ANGELES, CA 90012
 EPA ID: CAR000194274
 Mailing address: 6875 CONSOLIDATED WAY
 SD 1373
 SAN DIEGO, CA 92121 2602
 Contact: JAMES T SCRUGGS
 Contact address: 6875 CONSOLIDATED WAY SD 1373
 SAN DIEGO, CA 92121 2602
 Contact country: US
 Contact telephone: 858-653-3104
 Contact email: JSCRUGGS@SEMPRAUTILITIES.COM
 EPA Region: 09
 Classification: Small Small Quantity Generator
 Description: Handler: generates more than 100 and less than 1000 kg of hazardous waste during any calendar month and accumulates less than 6000 kg of hazardous waste at any time; or generates 100 kg or less of hazardous waste during any calendar month, and accumulates more than 10000 kg of hazardous waste at any time

Owner/Operator Summary:
 Owner/operator name: SOUTHERN CALIFORNIA GAS COMPANY

SOUTHERN CALIFORNIA GAS COMPANY (Continued) 1011843755

Owner/operator address: 6875 CONSOLIDATED WAY SD1373
 SAN DIEGO, CA 92121
 Owner/operator country: US
 Owner/operator telephone: Not reported
 Legal status: Private
 Owner/Operator Type: Owner
 Owner/Op start date: 01/01/2008
 Owner/Op end date: Not reported

Owner/operator name: SOUTHERN CALIFORNIA GAS COMPANY
 Owner/operator address: Not reported
 Owner/operator country: Not reported
 Owner/operator telephone: Not reported
 Legal status: Private
 Owner/Operator Type: Operator
 Owner/Op start date: 01/01/2008
 Owner/Op end date: Not reported

Handler Activities Summary:
 U.S. importer of hazardous waste: No
 Mixed waste (haz. and radioactive): No
 Recycler of hazardous waste: No
 Transporter of hazardous waste: No
 Treater, storer or disposer of HW: No
 Underground injection activity: No
 On-site burner exemption: No
 Furnace exemption: No
 Used oil burner: No
 Used oil processor: No
 Used oil refiner: No
 Used oil fuel marketer to burner: No
 Used oil Specification marketer: No
 Used oil transfer facility: No
 Used oil transporter: No
 Off-site waste receiver: Commercial status unknown

Universal Waste Summary:
 Waste type: Other
 Accumulated waste on-site: No
 Generated waste on-site: No

Waste type: Batteries
 Accumulated waste on-site: No
 Generated waste on-site: Not reported

Waste type: Lamps
 Accumulated waste on-site: No
 Generated waste on-site: Not reported

Waste type: Pesticides
 Accumulated waste on-site: No
 Generated waste on-site: Not reported

Waste type: Thermostats
 Accumulated waste on-site: No

SOUTHERN CALIFORNIA GAS COMPANY (Continued) 1011843755

Generated waste on-site: Not reported

Historical Generators:
 Date form received by agency: 07/30/2008
 Facility name: SOUTHERN CALIFORNIA GAS COMPANY
 Site name: SECTOR D OF ALISO STREET GAS PLANT
 Classification: Large Quantity Generator

Hazardous Waste Summary:
 Waste code: D001
 Waste name: IGNITABLE HAZARDOUS WASTES ARE THOSE WASTES WHICH HAVE A FLASHPOINT OF LESS THAN 140 DEGREES FAHRENHEIT AS DETERMINED BY A PENSKY-MARTENS CLOSED CUP FLASH POINT TESTER. ANOTHER METHOD OF DETERMINING THE FLASH POINT OF A WASTE IS TO REVIEW THE MATERIAL SAFETY DATA SHEET, WHICH CAN BE OBTAINED FROM THE MANUFACTURER OR DISTRIBUTOR OF THE MATERIAL. LACQUER THINNER IS AN EXAMPLE OF A COMMONLY USED SOLVENT WHICH WOULD BE CONSIDERED AS IGNITABLE HAZARDOUS WASTE.

Waste code: D002
 Waste name: A WASTE WHICH HAS A PH OF LESS THAN 2 OR GREATER THAN 12.5 IS CONSIDERED TO BE A CORROSIVE HAZARDOUS WASTE. SODIUM HYDROXIDE, A CAUSTIC SOLUTION WITH A HIGH PH, IS OFTEN USED BY INDUSTRIES TO CLEAN OR DEGREASE PARTS. HYDROCHLORIC ACID, A SOLUTION WITH A LOW PH, IS USED BY MANY INDUSTRIES TO CLEAN METAL PARTS PRIOR TO PAINTING. WHEN THESE CAUSTIC OR ACID SOLUTIONS BECOME CONTAMINATED AND MUST BE DISPOSED, THE WASTE WOULD BE A CORROSIVE HAZARDOUS WASTE.

Waste code: D004
 Waste name: ARSENIC

Waste code: D005
 Waste name: BARIUM

Waste code: D006
 Waste name: CADMIUM

Waste code: D007
 Waste name: CHROMIUM

Waste code: D008
 Waste name: LEAD

Waste code: D018
 Waste name: BENZENE

Violation Status: No violations found

F50 SOUTHERN CALIFORNIA GAS COMPANY HAZNET S109936552
ESE 900 LYON ST STE 16 G2 N/A
 1/8-1/4 LOS ANGELES, CA 90012
 0.200 mi.
 1054 ft. Site 18 of 18 in cluster F

Relative: HAZNET:
Higher Gepaid: CAR000194274
 Contact: JAMES T SCRUGGS
 Telephone: 8586533104
 Facility Addr2: Not reported

SOUTHERN CALIFORNIA GAS COMPANY (Continued) S109936552

Mailing Name: Not reported
 Mailing Address: 6875 CONSOLIDATED WAY # D1373
 Mailing City, St, Zip: SAN DIEGO, CA 921212602
 Gen County: Los Angeles
 TSD EPA ID: CAD097030993
 TSD County: Los Angeles
 Waste Category: Aqueous solution with less than 10% total organic residues
 Disposal Method: H135
 Tons: 9.072
 Facility County: Los Angeles

Gepaid: CAR000194274
 Contact: JAMES T SCRUGGS
 Telephone: 8586533104
 Facility Addr2: Not reported
 Mailing Name: Not reported
 Mailing Address: 6875 CONSOLIDATED WAY # D1373
 Mailing City, St, Zip: SAN DIEGO, CA 921212602
 Gen County: Los Angeles
 TSD EPA ID: CAD097030993
 TSD County: Los Angeles
 Waste Category: Aqueous solution with less than 10% total organic residues
 Disposal Method: H135
 Tons: 10.5
 Facility County: Los Angeles

G51 UNITED STATES POST OFFICE CA FID UST S101585246
WWW 760 N MAIN ST SWEEPS UST N/A
 1/8-1/4 LOS ANGELES, CA 90012
 0.202 mi.
 1069 ft. Site 12 of 17 in cluster G

Relative: CA FID UST:
Higher Facility ID: 19021639
 Regulated By: UTHNKA
 Regulated ID: Not reported
 Corlese Code: Not reported
 SIC Code: Not reported
 Facility Phone: 2136174529
 Mail To: Not reported
 Mailing Address: 760 N MAIN ST
 Mailing Address 2: Not reported
 Mailing City, St, Zip: LOS ANGELES 900120000
 Contact: Not reported
 Contact Phone: Not reported
 DUNS Number: Not reported
 NPDES Number: Not reported
 EPA ID: Not reported
 Comments: Not reported
 Status: Active

SWEEPS UST:
 Status: Not reported
 Comp Number: 4399
 Number: Not reported
 Board Of Equalization: Not reported
 Ref Date: Not reported

UNITED STATES POST OFFICE (Continued)

S101585246

Act Date: Not reported
 Created Date: Not reported
 Tank Status: Not reported
 Owner Tank Id: Not reported
 Swrcb Tank Id: Not reported
 Actv Date: Not reported
 Capacity: Not reported
 Tank Use: Not reported
 Stg: Not reported
 Content: Not reported
 Number Of Tanks: Not reported

G52 US POSTAL SERVICE
 1/8-1/4 760 N MAIN ST
 0.202 mi. LOS ANGELES, CA 90052
 1069 ft. Site 13 of 17 in cluster G

HAZNET S103671564
 N/A

Relative: HAZNET:
 Higher Gepaid: CAD981453640
 Contact: USPS
 Telephone: 2135863930
 Facility Addr2: Not reported
 Mailing Name: Not reported
 Mailing Address: 7001 S CENTRAL AVE RM 370
 Mailing City,St,Zip: LOS ANGELES, CA 900529341
 Gen County: Los Angeles
 TSD EPA ID: CAT000646117
 TSD County: Kings
 Waste Category: Other inorganic solid waste
 Disposal Method: Disposal, Land Fill
 Tons: 1.7681
 Facility County: Los Angeles

Gepaid: CAD981453640
 Contact: USPS
 Telephone: 2135863930
 Facility Addr2: Not reported
 Mailing Name: Not reported
 Mailing Address: 7001 S CENTRAL AVE RM 370
 Mailing City,St,Zip: LOS ANGELES, CA 900529341
 Gen County: Los Angeles
 TSD EPA ID: NVT330010000
 TSD County: 99
 Waste Category: Polychlorinated biphenyls and material containing PCB's
 Disposal Method: Not reported
 Tons: 4.1250
 Facility County: Los Angeles

Gepaid: CAD981453640
 Contact: USPS
 Telephone: 2135863930
 Facility Addr2: Not reported
 Mailing Name: Not reported
 Mailing Address: 7001 S CENTRAL AVE RM 370
 Mailing City,St,Zip: LOS ANGELES, CA 900529341
 Gen County: Los Angeles
 TSD EPA ID: CAD009007626

US POSTAL SERVICE (Continued)

S103671564

TSD County: Los Angeles
 Waste Category: Asbestos-containing waste
 Disposal Method: Disposal, Land Fill
 Tons: 4214
 Facility County: Los Angeles
 Gepaid: CAD981453640
 Contact: USPS
 Telephone: 2135863930
 Facility Addr2: Not reported
 Mailing Name: Not reported
 Mailing Address: 7001 S CENTRAL AVE RM 370
 Mailing City,St,Zip: LOS ANGELES, CA 900529341
 Gen County: Los Angeles
 TSD EPA ID: CAD028409019
 TSD County: Los Angeles
 Waste Category: Aqueous solution with 10% or more total organic residues
 Disposal Method: Treatment, Tank
 Tons: 3127
 Facility County: Los Angeles

Gepaid: CAD981453640
 Contact: USPS
 Telephone: 2135863930
 Facility Addr2: Not reported
 Mailing Name: Not reported
 Mailing Address: 7001 S CENTRAL AVE RM 370
 Mailing City,St,Zip: LOS ANGELES, CA 900529341
 Gen County: Los Angeles
 TSD EPA ID: NVT330010000
 TSD County: 99
 Waste Category: Polychlorinated biphenyls and material containing PCB's
 Disposal Method: Disposal, Land Fill
 Tons: 4000
 Facility County: Los Angeles

Click this hyperlink while viewing on your computer to access 19 additional CA_HAZNET record(s) in the EDR Site Report.

J53 CA ENDOWMENT AT TERMINAL ANNEX
 NW 1000 N ALAMEDA ST
 1/8-1/4 LOS ANGELES, CA 90012
 0.203 mi. Site 1 of 2 in cluster J
 1074 ft.

NPDES S109438352
 N/A

Relative: NPDES:
 Higher Npdes Number: Not reported
 Facility Status: Active
 Agency Id: 46823
 Region: 4
 Regulatory Measure Id: 188318
 Order No: 99-08DWQ
 Regulatory Measure Type: Storm water construction
 Phase Id: 267223
 W/D/D: 4 19C323290
 Program Type: CONSTW
 Adoption Date Of Regulatory Measure: Not reported
 Effective Date Of Regulatory Measure: 2004-08-11 00:00:00

CA ENDOWMENT AT TERMINAL ANNEX (Continued)

S109438352

Expiration Date Of Regulatory Measure: Not reported
 Termination Date Of Regulatory Measure: Not reported
 Discharge Name: California Endowment
 Discharge Address: 21650 Oxnard St Ste 1200
 Discharge City: Woodland Hills
 Discharge State: CA
 Discharge Zip: 91367

I54 NATIONAL RAILROAD PASSENGER CORP
 WSW 800 N ALAMEDA ST
 1/8-1/4 LOS ANGELES, CA 90012
 0.206 mi. Site 2 of 15 in cluster I
 1087 ft.

HAZNET S108214691
 N/A

Relative: HAZNET:
 Lower Gepaid: CAL000218970
 Contact: TAMI CALDERON/FIELD ENV SPEC
 Telephone: 2138913528
 Facility Addr2: Not reported
 Mailing Name: Not reported
 Mailing Address: 800 N ALAMEDA ST
 Mailing City,St,Zip: LOS ANGELES, CA 900120000
 Gen County: Los Angeles
 TSD EPA ID: CAD008252405
 TSD County: Los Angeles
 Waste Category: Other organic solids
 Disposal Method: Transfer Station
 Tons: 0.06
 Facility County: Not reported

I55 LOS ANGELES PASSENGER TERMINAL
 WSW 800 N ALAMEDA ST
 1/8-1/4 LOS ANGELES, CA 90012
 0.206 mi. Site 3 of 15 in cluster I
 1087 ft.

HIST UST U001560523
 N/A

Relative: HIST UST:
 Lower Region: STATE
 Facility ID: 00000905000
 Facility Type: Other
 Other Type: TERMINAL
 Total Tanks: 0004
 Contact Name: R.L. PFISTER
 Telephone: 2136252672
 Owner Name: LOS ANGELES UNION PASSENGER
 Owner Address: 800 N. ALAMEDA STREET
 Owner City,St,Zip: LOS ANGELES, CA 90012
 Tank Num: 001
 Container Num: PT-4
 Year Installed: Not reported
 Tank Capacity: 00001000
 Tank Used for: WASTE
 Type of Fuel: REGULAR
 Tank Construction: Not reported
 Leak Detection: None

LOS ANGELES PASSENGER TERMINAL (Continued)

U001560523

Tank Num: 002
 Container Num: T-1
 Year Installed: 1937
 Tank Capacity: 00012750
 Tank Used for: PRODUCT
 Type of Fuel: DIESEL
 Tank Construction: Not reported
 Leak Detection: None

Tank Num: 003
 Container Num: T-2
 Year Installed: 1937
 Tank Capacity: 00012750
 Tank Used for: PRODUCT
 Type of Fuel: DIESEL
 Tank Construction: Not reported
 Leak Detection: None

Tank Num: 004
 Container Num: T-3
 Year Installed: 1984
 Tank Capacity: 00001000
 Tank Used for: PRODUCT
 Type of Fuel: REGULAR
 Tank Construction: Not reported
 Leak Detection: 10

I56 LOS ANGELES UNION PASSENGER TE
 WSW 800 N ALAMEDA ST
 1/8-1/4 LOS ANGELES, CA 90012
 0.206 mi. Site 4 of 15 in cluster I
 1087 ft.

HIST UST U001560551
 N/A

Relative: HIST UST:
 Lower Region: STATE
 Facility ID: 0000061183
 Facility Type: Other
 Other Type: PASSENGER RAILROAD
 Total Tanks: 0003
 Contact Name: ROBERT L. PFISTER
 Telephone: 2136252672
 Owner Name: LOS ANGELES UNION PASSENGER TE
 Owner Address: 800 NORTH ALAMEDA STREET, ROOM
 Owner City,St,Zip: LOS ANGELES, CA 900122986
 Tank Num: 001
 Container Num: 1
 Year Installed: 1939
 Tank Capacity: 00012750
 Tank Used for: PRODUCT
 Type of Fuel: Not reported
 Tank Construction: Not reported
 Leak Detection: None
 Tank Num: 002
 Container Num: 2
 Year Installed: 1939
 Tank Capacity: 00012750

LOS ANGELES UNION PASSENGER TE (Continued)

U001560551

Tank Used for: PRODUCT
 Type of Fuel: Not reported
 Tank Construction: Not reported
 Leak Detection: None

 Tank Num: 003
 Container Num: 3
 Year Installed: 1983
 Tank Capacity: 00001000
 Tank Used for: PRODUCT
 Type of Fuel: REGULAR
 Tank Construction: Not reported
 Leak Detection: None

157 WSW 1/8-1/4 0.206 mi. 1087 ft. L A UNION PASSENGER TERMINAL 800 N ALAMEDA ST LOS ANGELES, CA 90012

WDS S106027472 CA FID UST SWEEPS UST LA Co. Site Mitigation EMI

Relative: Lower
 Actual: 282 ft.
 CA WDS: 4 19I014245
 Facility ID: 4 19I014245
 Facility Type: Other - Does not fall into the category of Municipal/Domestic, Industrial, Agricultural or Solid Waste (Class I, II or III)
 Facility Status: Active - Any facility with a continuous or seasonal discharge that is under Waste Discharge Requirements.
 NPDES Number: CAS000001 The 1st 2 characters designate the state. The remaining 7 are assigned by the Regional Board
 Subregion: 4
 Facility Telephone: Not reported
 Facility Contact: Sheldon Peterson
 Agency Name: LOS ANGELES UNION STATION
 Agency Address: Not reported
 Agency City, St, Zip: Not reported
 Agency Contact: Not reported
 Agency Telephone: Not reported
 Agency Type: Private
 SIC Code: 4011
 SIC Code 2: Not reported
 Primary Waste: Stormwater Runoff
 Primary Waste Type: Inert/Influent or Solid Wastes that do not contain soluble pollutants or organic wastes and have little adverse impact on water quality. Such wastes could cause turbidity and siltation. Uncontaminated soils, rubble and concrete are examples of this category.
 Secondary Waste: Not reported
 Secondary Waste Type: Not reported
 Design Flow: 0
 Baseline Flow: 0
 Reclamation: No reclamation requirements associated with this facility.
 POTW: The facility is not a POTW.
 Treat To Water: Minor Threat to Water Quality. A violation of a regional board order should cause a relatively minor impairment of beneficial uses compared to a major or minor threat. Not: All nurds without a TTWQ will be considered a minor threat to water quality unless coded at a higher Level. A Zero (0) may be used to code those NURDS that are found to represent no threat to water quality.
 Complexity: Category C - Facilities having no waste treatment systems, such as cooling water dischargers or those who must comply through best

L A UNION PASSENGER TERMINAL (Continued)

S106027472

management practices, facilities with passive waste treatment and disposal systems, such as septic systems with subsurface disposal, or dischargers having waste storage systems with land disposal such as dairy waste ponds.

CA FID UST:
 Facility ID: 19004169
 Regulated By: UTKNA
 Regulated ID: 00061183
 Consense Code: Not reported
 SIC Code: Not reported
 Facility Phone: 2136252672
 Mail To: Not reported
 Mailing Address: 800 N ALAMEDA STREET-ROOM
 Mailing Address 2: Not reported
 Mailing City, St, Zip: LOS ANGELES 900120000
 Contact: Not reported
 Contact Phone: Not reported
 DUNS Number: Not reported
 NPDES Number: Not reported
 EPA ID: Not reported
 Comments: Not reported
 Status: Active

Facility ID: 19004169
 Regulated By: UTKNA
 Regulated ID: Not reported
 Consense Code: Not reported
 SIC Code: Not reported
 Facility Phone: 2136292127
 Mail To: Not reported
 Mailing Address: 800 S ALAMEDA ST
 Mailing City, St, Zip: LOS ANGELES 900210000
 Contact: Not reported
 Contact Phone: Not reported
 DUNS Number: Not reported
 NPDES Number: Not reported
 EPA ID: Not reported
 Comments: Not reported
 Status: Active

SWEEPS UST:
 Status: A
 Comp Number: 3356
 Number: 1
 Board Of Equalization: 44-012957
 Ref Date: 05-06-93
 Act Date: 05-06-93
 Created Date: 02-29-88
 Tank Status: A
 Owner Tank Id: Not reported
 Swrcb Tank Id: 19-050-003356-000001
 Actv Date: 04-20-88
 Capacity: 12750
 Tank Use: CHEMICAL

L A UNION PASSENGER TERMINAL (Continued)

S106027472

Stg: P
 Content: UNKNOWN
 Number Of Tanks: 3

 Status: A
 Comp Number: 3356
 Number: 1
 Board Of Equalization: 44-012957
 Ref Date: 05-06-93
 Act Date: 05-06-93
 Created Date: 02-29-88
 Tank Status: A
 Owner Tank Id: Not reported
 Swrcb Tank Id: 19-050-003356-000002
 Actv Date: 04-20-88
 Capacity: 12750
 Tank Use: CHEMICAL
 Stg: P
 Content: UNKNOWN
 Number Of Tanks: Not reported

Status: A
 Comp Number: 3356
 Number: 1
 Board Of Equalization: 44-012957
 Ref Date: 05-06-93
 Act Date: 05-06-93
 Created Date: 02-29-88
 Tank Status: A
 Owner Tank Id: Not reported
 Swrcb Tank Id: 19-050-003356-000003
 Actv Date: 04-20-88
 Capacity: 1000
 Tank Use: M.V. FUEL
 Stg: P
 Content: REG UNLEADED
 Number Of Tanks: Not reported

LA Co. Site Mitigation:
 Facility ID: Not reported
 Site ID: SD0011772
 Case ID: R00000468
 Abated: Yes
 Assigned To: Not reported
 Entered Date: 05/11/2004
 Abated Date: 01/01/2001

EMI:
 Year: 1987
 County Code: 19
 Air Basin: SC
 Facility ID: 4954
 Air District Name: SC
 SIC Code: 4463
 Air District Name: SOUTH COAST AQMD
 Community Health Air Pollution Info System: Not reported

L A UNION PASSENGER TERMINAL (Continued)

S106027472

Consolidated Emission Reporting Rule: Not reported
 Total Organic Hydrocarbon Gases Tons/Yr: 0
 Reactive Organic Gases Tons/Yr: 0
 Carbon Monoxide Emissions Tons/Yr: 0
 NOX - Oxides of Nitrogen Tons/Yr: 1
 SOX - Oxides of Sulphur Tons/Yr: 0
 Particulate Matter Tons/Yr: 1
 Part. Matter 10 Micrometers & Smllr Tons/Yr: 1

158 WSW 1/8-1/4 0.206 mi. 1087 ft. CA TELLLUS DEVELOPMENT CORP 800 N ALAMEDA LOS ANGELES, CA 90012

HAZNET S104578383 N/A

Relative: Lower
 Actual: 282 ft.
 HAZNET:
 Gepaid: CAL000120248
 Contact: CA TELLLUS DEVELOPMENT CORPORATI
 Telephone: 4159744500
 Facility Addr2: Not reported
 Mailing Name: Not reported
 Mailing Address: 201 MISSION ST 2ND FL
 Mailing City, St, Zip: SAN FRANCISCO, CA 941051831
 Gen County: Los Angeles
 TSD EPA ID: CAD009007626
 TSD County: Los Angeles
 Waste Category: Asbestos-containing waste
 Disposal Method: Disposal, Land Fill
 Tons: 8428
 Facility County: Los Angeles

Gepaid: CAL000120248
 Contact: CA TELLLUS DEVELOPMENT CORPORATI
 Telephone: 4159744500
 Facility Addr2: Not reported
 Mailing Name: Not reported
 Mailing Address: 201 MISSION ST 2ND FL
 Mailing City, St, Zip: SAN FRANCISCO, CA 941051831
 Gen County: Los Angeles
 TSD EPA ID: WAD009477175
 TSD County: 99
 Waste Category: Asbestos-containing waste
 Disposal Method: Recycler
 Tons: 4500
 Facility County: Los Angeles

Gepaid: CAL000120248
 Contact: CA TELLLUS DEVELOPMENT CORPORATI
 Telephone: 4159744500
 Facility Addr2: Not reported
 Mailing Name: Not reported
 Mailing Address: 201 MISSION ST 2ND FL
 Mailing City, St, Zip: SAN FRANCISCO, CA 941051831
 Gen County: Los Angeles
 TSD EPA ID: CAD009007626
 TSD County: Los Angeles
 Waste Category: Asbestos-containing waste
 Disposal Method: Disposal, Land Fill



CATELLUS DEVELOPMENT CORP (Continued)

S104578383

Tons: .7585
 Facility County: Los Angeles
 Gepaid: CAL000120248
 Contact: CATELLUS DEVELOPMENT CORPORATI
 Telephone: 4159744500
 Facility Addr2: Not reported
 Mailing Name: Not reported
 Mailing Address: 201 MISSION ST 2ND FL
 Mailing City,St,Zip: SAN FRANCISCO, CA 941051831
 Gen County: Los Angeles
 TSD EPA ID: CAD004423935
 TSD County: Los Angeles
 Waste Category: Organic solids with halogens
 Disposal Method: Treatment, Incineration
 Tons: .9500
 Facility County: Los Angeles
 Gepaid: CAL000120248
 Contact: CATELLUS DEVELOPMENT CORPORATI
 Telephone: 4159744500
 Facility Addr2: Not reported
 Mailing Name: Not reported
 Mailing Address: 201 MISSION ST 2ND FL
 Mailing City,St,Zip: SAN FRANCISCO, CA 941051831
 Gen County: Los Angeles
 TSD EPA ID: CAD00008252
 TSD County: Los Angeles
 Waste Category: Other inorganic solid waste
 Disposal Method: Transfer Station
 Tons: .4000
 Facility County: Los Angeles

[Click this hyperlink](#) while viewing on your computer to access additional CA_HAZNET: detail in the EDR Site Report.

I59 WSW AMTRAK HAZNET S103950064
 1/8-1/4 800 N ALAMEDA ST LOS ANGELES, CA 90012
 0.206 mi. Site 7 of 15 in cluster I
 1087 ft. Lower

HAZNET:
 Gepaid: CAC002105656
 Contact: NATIONAL RAILROAD PASSENGER CO
 Telephone: 2138913561
 Facility Addr2: Not reported
 Mailing Name: Not reported
 Mailing Address: 810 N ALAMEDA ST
 Mailing City,St,Zip: LOS ANGELES, CA 900120000
 Gen County: Los Angeles
 TSD EPA ID: CAT080013352
 TSD County: Los Angeles
 Waste Category: Unspecified aqueous solution
 Disposal Method: Recycler
 Tons: .0834
 Facility County: Los Angeles



AMTRAK (Continued)

S103950064

Gepaid: CAC002269665
 Contact: AMTRAK
 Telephone: 000000000
 Facility Addr2: Not reported
 Mailing Name: Not reported
 Mailing Address: 2472 E 8TH ST
 Mailing City,St,Zip: LOS ANGELES, CA 900210000
 Gen County: Los Angeles
 TSD EPA ID: CAT080013352
 TSD County: Los Angeles
 Waste Category: Unspecified aqueous solution
 Disposal Method: Recycler
 Tons: .0834
 Facility County: Los Angeles

I60 WSW METROPOLITAN WATER DIST HAZNET S103672613
 1/8-1/4 800 N ALAMEDA ST LOS ANGELES, CA 90012
 0.206 mi. Site 8 of 15 in cluster I
 1087 ft. Lower

HAZNET:
 Gepaid: CAC000760848
 Contact: METROPOLITAN WATER DIST
 Telephone: 000000000
 Facility Addr2: Not reported
 Mailing Name: Not reported
 Mailing Address: PO BOX 54153
 Mailing City,St,Zip: LOS ANGELES, CA 900540000
 Gen County: Los Angeles
 TSD EPA ID: CAD000633164
 TSD County: Imperial
 Waste Category: Asbestos-containing waste
 Disposal Method: Disposal, Land Fill
 Tons: 10.3243
 Facility County: Los Angeles
 Gepaid: CAC000760848
 Contact: METROPOLITAN WATER DIST
 Telephone: 000000000
 Facility Addr2: Not reported
 Mailing Name: Not reported
 Mailing Address: PO BOX 54153
 Mailing City,St,Zip: LOS ANGELES, CA 900540000
 Gen County: Los Angeles
 TSD EPA ID: CAD982484933
 TSD County: 7
 Waste Category: Other empty containers 30 gallons or more
 Disposal Method: Recycler
 Tons: 28.0000
 Facility County: Los Angeles
 Gepaid: CAC000760848
 Contact: METROPOLITAN WATER DIST
 Telephone: 000000000
 Facility Addr2: Not reported
 Mailing Name: Not reported
 Mailing Address: PO BOX 54153



METROPOLITAN WATER DIST (Continued)

S103672613

Mailing City,St,Zip: LOS ANGELES, CA 900540000
 Gen County: Los Angeles
 TSD EPA ID: CAD067786749
 TSD County: Los Angeles
 Waste Category: Asbestos-containing waste
 Disposal Method: Disposal, Land Fill
 Tons: 58.9960
 Facility County: Los Angeles

I61 WSW 800 N ALAMEDA ERNS 91201989
 1/8-1/4 800 N ALAMEDA LOS ANGELES, CA 90012
 0.206 mi. Site 9 of 15 in cluster I
 1087 ft. Lower

[Click this hyperlink](#) while viewing on your computer to access additional ERNS detail in the EDR Site Report.

I62 WSW NATIONAL RAILROAD PASSENGER CORP HAZNET S106091965
 1/8-1/4 800 N ALAMEDA STREET LOS ANGELES, CA 90012
 0.206 mi. Site 10 of 15 in cluster I
 1087 ft. Lower

HAZNET:
 Gepaid: CAL000218970
 Contact: LYNN HEDGES
 Telephone: 2136836990
 Facility Addr2: Not reported
 Mailing Name: Not reported
 Mailing Address: 2468 E 16TH ST
 Mailing City,St,Zip: LOS ANGELES, CA 900210000
 Gen County: Los Angeles
 TSD EPA ID: Not reported
 TSD County: Los Angeles
 Waste Category: Unspecified aqueous solution
 Disposal Method: Recycler
 Tons: 0.33
 Facility County: Not reported
 Gepaid: CAL000218970
 Contact: LYNN HEDGES
 Telephone: 2136836990
 Facility Addr2: Not reported
 Mailing Name: Not reported
 Mailing Address: 2468 E 16TH ST
 Mailing City,St,Zip: LOS ANGELES, CA 900210000
 Gen County: Los Angeles
 TSD EPA ID: Not reported
 TSD County: Los Angeles
 Waste Category: Off-specification, aged, or surplus organics
 Disposal Method: Recycler
 Tons: 0.18
 Facility County: Not reported
 Gepaid: CAL000218970
 Contact: LYNN HEDGES



NATIONAL RAILROAD PASSENGER CORP (Continued)

S106091965

Telephone: 2136836990
 Facility Addr2: Not reported
 Mailing Name: LYNN HEDGES/FIELD ENVIRON SPEC
 Mailing Address: 2468 E 16TH ST
 Mailing City,St,Zip: LOS ANGELES, CA 900210000
 Gen County: Los Angeles
 TSD EPA ID: CAT080013352
 TSD County: Los Angeles
 Waste Category: Unspecified aqueous solution
 Disposal Method: Recycler
 Tons: 1.04
 Facility County: Los Angeles

I63 WSW 800 N ALAMEDA BLVD ERNS 91466280
 1/8-1/4 800 N ALAMEDA BLVD LOS ANGELES, CA 90012
 0.206 mi. Site 11 of 15 in cluster I
 1087 ft. Lower

[Click this hyperlink](#) while viewing on your computer to access additional ERNS detail in the EDR Site Report.

I64 WNW UNITED PARCEL SERVICE HAZNET S103993284
 1/8-1/4 741 NORTH MAIN LOS ANGELES, CA 90012
 0.207 mi. Site 14 of 17 in cluster G
 1094 ft. Higher

HAZNET:
 Gepaid: CAC001257632
 Contact: UPS
 Telephone: 000000000
 Facility Addr2: Not reported
 Mailing Name: Not reported
 Mailing Address: 25201 PASEO DE ALICIA
 Mailing City,St,Zip: LAGUNA HILLS, CA 926530000
 Gen County: Los Angeles
 TSD EPA ID: CAT080013352
 TSD County: Los Angeles
 Waste Category: Aqueous solution with less than 10% total organic residues
 Disposal Method: Recycler
 Tons: 9.1740
 Facility County: Los Angeles
 Gepaid: CAC001257632
 Contact: UPS
 Telephone: 000000000
 Facility Addr2: Not reported
 Mailing Name: Not reported
 Mailing Address: 25201 PASEO DE ALICIA
 Mailing City,St,Zip: LAGUNA HILLS, CA 926530000
 Gen County: Los Angeles
 TSD EPA ID: CAT080013362
 TSD County: 0
 Waste Category: Aqueous solution with less than 10% total organic residues
 Disposal Method: Not reported
 Tons: 9.1740

UNITED PARCEL SERVICE (Continued) S103993284
 Facility County: Los Angeles

G65 GIBBS REALTY CA FID UST S101588086
 WNW 739 N MAIN ST SWEEPS UST N/A
 1/8-1/4 LOS ANGELES, CA 90012
 0.207 mi.
 1095 ft. Site 15 of 17 in cluster G

Relative: CA FID UST: Higher Facility ID: 19056319
 Regulated By: UTKNA
 Actual: Regulated ID: Not reported
 290 ft. Cortese Code: Not reported
 SIC Code: Not reported
 Facility Phone: 2130000000
 Mail To: Not reported
 Mailing Address: 739 N MAIN ST
 Mailing Address 2: Not reported
 Mailing City, St, Zip: LOS ANGELES 900120000
 Contact: Not reported
 Contact Phone: Not reported
 DUNs Number: Not reported
 NPDES Number: Not reported
 EPA ID: Not reported
 Comments: Not reported
 Status: Active

SWEEPS UST:
 Status: Not reported
 Comp Number: 6714
 Number: Not reported
 Board Of Equalization: Not reported
 Ref Date: Not reported
 Act Date: Not reported
 Created Date: Not reported
 Tank Status: Not reported
 Owner Tank Id: Not reported
 Swrcb Tank Id: Not reported
 Actv Date: Not reported
 Capacity: Not reported
 Tank Use: Not reported
 Stg: Not reported
 Content: Not reported
 Number Of Tanks: Not reported

K66 L.A. COUNTY MENS CENTRAL JAIL CA FID UST S101583007
 NE 429 BAUCHET ST SWEEPS UST N/A
 1/8-1/4 LOS ANGELES, CA 90012
 0.210 mi.
 1109 ft. Site 1 of 22 in cluster K

Relative: CA FID UST: Higher Facility ID: 19002211
 Regulated By: UTKNA
 Actual: Regulated ID: 00029179
 292 ft. Cortese Code: Not reported

L.A. COUNTY MENS CENTRAL JAIL (Continued) S101583007

SIC Code: Not reported
 Facility Phone: 2132672242
 Mail To: Not reported
 Mailing Address: 1114 HARRISON ST
 Mailing Address 2: Not reported
 Mailing City, St, Zip: LOS ANGELES 900120000
 Contact: Not reported
 Contact Phone: Not reported
 DUNs Number: Not reported
 NPDES Number: Not reported
 EPA ID: Not reported
 Comments: Not reported
 Status: Active

SWEEPS UST:
 Status: A
 Comp Number: 1700
 Number: 5
 Board Of Equalization: 44-011921
 Ref Date: 09-15-93
 Act Date: 09-15-93
 Created Date: 02-29-88
 Tank Status: A
 Owner Tank Id: Not reported
 Swrcb Tank Id: 19-050-001700-000001
 Actv Date: 04-20-88
 Capacity: 180000
 Tank Use: CHEMICAL
 Stg: P
 Content: UNKNOWN
 Number Of Tanks: 2

Status: A
 Comp Number: 1700
 Number: 5
 Board Of Equalization: 44-011921
 Ref Date: 09-15-93
 Act Date: 09-15-93
 Created Date: 02-29-88
 Tank Status: A
 Owner Tank Id: Not reported
 Swrcb Tank Id: 19-050-001700-000002
 Actv Date: 04-20-88
 Capacity: Not reported
 Tank Use: CHEMICAL
 Stg: P
 Content: UNKNOWN
 Number Of Tanks: Not reported

Status: A
 Comp Number: 12620
 Number: 9
 Board Of Equalization: Not reported
 Ref Date: 06-30-89
 Act Date: Not reported
 Created Date: 06-30-89
 Tank Status: Not reported

L.A. COUNTY MENS CENTRAL JAIL (Continued) S101583007

Owner Tank Id: Not reported
 Swrcb Tank Id: Not reported
 Actv Date: Not reported
 Capacity: Not reported
 Tank Use: Not reported
 Stg: Not reported
 Content: Not reported
 Number Of Tanks: Not reported

G67 CHMIRS S105661292
 WNW 711 NORTH MAIN STREET N/A
 1/8-1/4 LOS ANGELES, CA
 0.213 mi.
 1125 ft. Site 16 of 17 in cluster G

Relative: CHMIRS: Higher OES Incident Number: 99-2463
 OES notification: 6/9/1999 11:17:54 AM
 Actual: OES Date: Not reported
 290 ft. OES Time: Not reported
 Incident Date: Not reported
Date Completed: Not reported
 Property Use: Not reported
 Agency Id Number: Not reported
 Agency Incident Number: Not reported
 Time Notified: Not reported
 Time Completed: Not reported
 Surrounding Area: Not reported
 Estimated Temperature: Not reported
 Property Management: Not reported
 Special Studies 1: Not reported
 Special Studies 2: Not reported
 Special Studies 3: Not reported
 Special Studies 4: Not reported
 Special Studies 5: Not reported
 Special Studies 6: Not reported
 More Than Two Substances Involved?: Not reported
 Resp Agency Personnel # Of Decontaminated: Not reported
 Responding Agency Personnel # Of Injuries: Not reported
 Responding Agency Personnel # Of Fatalities: Not reported
 Others Number Of Decontaminated: Not reported
 Others Number Of Injuries: Not reported
 Others Number Of Fatalities: Not reported
 Vehicle Make/year: Not reported
 Vehicle License Number: Not reported
 Vehicle State: Not reported
 Vehicle Id Number: Not reported
 CA/DOT/PUC/ICC Number: Not reported
 Company Name: Not reported
 Reporting Officer Name/ID: Not reported
 Report Date: Not reported
 Comments: Not reported
 Facility Telephone: Not reported
 Waterway Involved: Yes
 Waterway: storm drain
 Spill Site: Not reported
 Cleanup By: Reporting Party
 Containment: Not reported

(Continued) S101583007

What Happened: Not reported
 Type: Not reported
 Measure: Not reported
 Other: Not reported
 Date/Time: Not reported
 Year: 1999
 Agency: City of Los Angeles Bureau of Sanitation
 Incident Date: 6/8/1999 12:00:00 AM
 Admin Agency: Los Angeles City Fire Department
 Amount: Not reported
 Contained: Yes
 Site Type: Road
 E Date: Not reported
 Substance: sewage
 Quantity Released: Not reported
 BBLs: 0
 Cups: 0
 CUFT: 0
 Gallons: 2
 Grams: 0
 Pounds: 0
 Liters: 0
 Ounces: 0
 Pints: 0
 Quarts: 0
 Shaen: 0
 Tons: 0
 Unknown: 0
 Evacuations: 0
 Number of Injuries: 0
 Number of Fatalities: 0
 Description: A possible broken connection at a hotel is the cause of release. The sewage released into a void under the street. Approximately 100 gals entered the storm drain.

G68 ARCO SERVICE STATION CA FID UST S101583907
 WNW 701 N MAIN ST SWEEPS UST N/A
 1/8-1/4 LOS ANGELES, CA 90012
 0.216 mi.
 1140 ft. Site 17 of 17 in cluster G

Relative: CA FID UST: Higher Facility ID: 19007215
 Regulated By: UTKNI
 Actual: Regulated ID: Not reported
 290 ft. Cortese Code: Not reported
 SIC Code: Not reported
 Facility Phone: 2132278024
 Mail To: Not reported
 Mailing Address: 701 N MAIN ST
 Mailing Address 2: Not reported
 Mailing City, St, Zip: LOS ANGELES 900120000
 Contact: Not reported
 Contact Phone: Not reported
 DUNs Number: Not reported
 NPDES Number: Not reported
 EPA ID: Not reported
 Comments: Not reported

ARCO SERVICE STATION (Continued) S101583907

Status: Inactive

SWEEPS UST:

Status: Not reported
 Comp Number: 4634
 Number: Not reported
 Board Of Equalization: Not reported
 Ref Date: Not reported
 Act Date: Not reported
 Created Date: Not reported
 Tank Status: Not reported
 Owner Tank Id: Not reported
 Swrcb Tank Id: Not reported
 Actv Date: Not reported
 Capacity: Not reported
 Tank Use: Not reported
 Slg: Not reported
 Content: Not reported
 Number Of Tanks: Not reported

J69 NW 18-1/4 0.218 mi. 1149 ft. THE CALIFORNIA ENDOWMENT TERMINAL 1000 ALAMEDA ST. N. LOS ANGELES, CA 90012 LUST S109117741 N/A

Relative: LUST:
Higher Region: STATE
 Global Id: T0603790166
 Latitude: 34.059482
 Longitude: -118.236796
Actual: Case Type: LUST Cleanup Site
 291 ft. Status: Completed - Case Closed
 Status Date: 2008-09-30 00:00:00
 Lead Agency: LOS ANGELES RWQCB (REGION 4)
 Case Worker: YL
 Local Agency: LOS ANGELES, CITY OF
 RB Case Number: 900120489
 LOC Case Number: 35965
 File Location: Not reported
 Potential Media Affect: Soil
 Potential Contaminants of Concern: Diesel
 Site History: Not reported

Click here to access the California GeoTracker records for this facility:

I70 WSW 1/8-1/4 0.218 mi. 1151 ft. SAM MUN 719 N ALAMEDA ST LOS ANGELES, CA EDR Historical Cleaners 1009190106 N/A

Relative: EDR Historical Cleaners:
Lower Name: MUN SAM
 Year: 1929
 Type: CLOTHES PRESSERS CLEANERS AND REPAIRERS
Actual: Name: SAM MUN
 282 ft. Year: 1933
 Type: CLOTHES PRESSERS AND CLEANERS

I71 WSW 1/8-1/4 0.220 mi. 1159 ft. PACIFIC COAST SERVICE 701 N ALAMEDA ST LOS ANGELES, CA EDR Historical Auto Stations 1009078790 N/A

Relative: EDR Historical Auto Stations:
Lower Name: PACIFIC COAST SERVICE
 Year: 1933
 Type: GASOLINE AND OIL SERVICE STATIONS
Actual: 282 ft.

I72 WSW 1/8-1/4 0.227 mi. 1196 ft. L A UNION PASSENGER TERMINAL 726 N ALAMEDA ST LOS ANGELES, CA 90012 CA FID UST S101588210 SWEEPS UST N/A

Relative: CA FID UST:
Lower Facility ID: 19056450
 Regulated By: UTKNA
Actual: Regulated ID: Not reported
 282 ft. Contests Code: Not reported
 SIC Code: Not reported
 Facility Phone: 2130000000
 Mail To: Not reported
 Mailing Address: 726 N ALAMEDA ST
 Mailing Address 2: Not reported
 Mailing City, St, Zip: LOS ANGELES 900120000
 Contact: Not reported
 Contact Phone: Not reported
 DUNs Number: Not reported
 NPDES Number: Not reported
 EPA ID: Not reported
 Comments: Not reported
 Status: Active

SWEEPS UST:
 Status: Not reported
 Comp Number: 717D
 Number: Not reported
 Board Of Equalization: Not reported
 Ref Date: Not reported
 Act Date: Not reported

L A UNION PASSENGER TERMINAL (Continued) S101588210

Created Date: Not reported
 Tank Status: Not reported
 Owner Tank Id: Not reported
 Swrcb Tank Id: Not reported
 Actv Date: Not reported
 Capacity: Not reported
 Tank Use: Not reported
 Slg: Not reported
 Content: Not reported
 Number Of Tanks: 0

K73 NE 1/8-1/4 0.230 mi. 1214 ft. TWIN TOWERS CORRECTIONAL FACILITY 450 BAUCHET ST LOS ANGELES, CA 90012 UST U003780603 N/A

Relative: UST:
Higher Global ID: 6891
 Latitude: 34.05926
 Longitude: -118.23092
Actual: 292 ft.

K74 NE 1/8-1/4 0.230 mi. 1214 ft. LACO SHERIFF'S DEPT/TWIN TOWERS COR FAC 450 BAUCHET ST LOS ANGELES, CA 90012 CHMIRS HAZNET S105633768 N/A

Relative: CHMIRS:
Higher OES Incident Number: 4355
 OES notification: Not reported
 Agency Id Number: Not reported
 Agency Incident Number: Not reported
 Time Notified: Not reported
 Time Completed: Not reported
 Surrounding Area: Not reported
 Estimated Temperature: Not reported
 Property Management: Not reported
 Special Studies 1: Not reported
 Special Studies 2: Not reported
 Special Studies 3: Not reported
 Special Studies 4: Not reported
 Special Studies 5: Not reported
 Special Studies 6: Not reported
 More Than Two Substances Involved?: Not reported
 Resp Agency Personnel # Of Decontaminated: Not reported
 Responding Agency Personnel # Of Injuries: Not reported
 Responding Agency Personnel # Of Fatalities: Not reported
 Others Number Of Decontaminated: Not reported
 Others Number Of Injuries: Not reported
 Others Number Of Fatalities: Not reported

LACO SHERIFF'S DEPT/TWIN TOWERS COR FAC (Continued) S105633768

Vehicle Make/year: Not reported
 Vehicle License Number: Not reported
 Vehicle State: Not reported
 Vehicle Id Number: Not reported
 CA/DOT/PUC/ICC Number: Not reported
 Company Name: Not reported
 Reporting Officer Name/ID: Not reported
 Report Date: Not reported
 Comments: Not reported
 Facility Telephone: Not reported
 Waterway Involved: Not reported
 Waterway: la river
 Spill Site: Not reported
 Cleanup By: la co hth
 Containment: Not reported
 What Happened: Not reported
 Type: CHEMICAL
 Measure: Not reported
 Other: Not reported
 Date/Time: Not reported
 Year: 1994
 Agency: la cy fd
 Incident Date: 9/26/94 1118
 Admin Agency: Not reported
 Amount: 600 gal
 Contained: YES
 Site Type: Not reported
 E Date: Not reported
 Substance: ethylene glycol
 Quantity Released: Not reported
 BBLs: Not reported
 Cups: Not reported
 CUFT: Not reported
 Gallons: Not reported
 Grams: Not reported
 Pounds: Not reported
 Liters: Not reported
 Ounces: Not reported
 Pints: Not reported
 Quarts: Not reported
 Shens: Not reported
 Tons: Not reported
 Unknown: Not reported
 Evacuations: NO
 Number of Injuries: NO
 Number of Fatalities: NO
 Description: equipment failure during test allowed tank overflow

HAZNET:
 Gepsaid: CAL000163684
 Contact: DIRECTOR OF FACILITIES SERVICE
 Telephone: 6263003030
 Facility Addr2: Not reported
 Mailing Address: DIRECTOR OF FACILITIES SERVICE
 1000 S FREMONT AVE BLDG A-9
 Mailing City, St, Zip: ALHAMBRA, CA 918030000
 Gen County: Los Angeles

LACO SHERIFF'S DEPT/TWIN TOWERS COR FAC (Continued)

S10563378

TSD EPA ID: CAT080013352
 TSD County: Los Angeles
 Waste Category: Aqueous solution with less than 10% total organic residues
 Disposal Method: H039
 Tons: 0.252
 Facility County: Los Angeles

Gepaid: CAL000163684
 Contact: DIRECTOR OF FACILITIES SERVICE
 Telephone: 6263003030
 Facility Addr2: Not reported
 Mailing Name: Not reported
 Mailing Address: 1000 S FREMONT AVE BLDG A-9
 Mailing City,St,Zip: ALHAMBRA, CA 918030000
 Gen County: Los Angeles
 TSD EPA ID: TXD077603371
 TSD County: 99
 Waste Category: Liquids with halogenated organic compounds > 1000 mg/l
 Disposal Method: H061
 Tons: 0.91
 Facility County: Los Angeles

Gepaid: CAL000163684
 Contact: DIRECTOR OF FACILITIES SERVICE
 Telephone: 6263003030
 Facility Addr2: Not reported
 Mailing Name: Not reported
 Mailing Address: 1000 S FREMONT AVE BLDG A-9
 Mailing City,St,Zip: ALHAMBRA, CA 918030000
 Gen County: Los Angeles
 TSD EPA ID: CAD008252405
 TSD County: Los Angeles
 Waste Category: Off-specification, aged, or surplus organics
 Disposal Method: H061
 Tons: 0.14
 Facility County: Los Angeles

Gepaid: CAL000163684
 Contact: DIRECTOR OF FACILITIES SERVICE
 Telephone: 6263003030
 Facility Addr2: Not reported
 Mailing Name: Not reported
 Mailing Address: 1000 S FREMONT AVE BLDG A-9
 Mailing City,St,Zip: ALHAMBRA, CA 918030000
 Gen County: Los Angeles
 TSD EPA ID: CAD009007626
 TSD County: Los Angeles
 Waste Category: Asbestos-containing waste
 Disposal Method: H132
 Tons: 8
 Facility County: Los Angeles

EMI:
 Year: 1990
 County Code: 19
 Air Basin: SC
 Facility ID: 72346

LACO SHERIFF'S DEPT/TWIN TOWERS COR FAC (Continued)

S10563378

Air District Name: SC
 SIC Code: 9199
 Air District Name: SOUTH COAST AQMD
 Community Health Air Pollution Info System: Not reported
 Consolidated Emission Reporting Rule: Not reported
 Total Organic Hydrocarbon Gases Tons/Yr: 0
 Reactive Organic Gases Tons/Yr: 0
 Carbon Monoxide Emissions Tons/Yr: 0
 NOX - Oxides of Nitrogen Tons/Yr: 0
 SOX - Oxides of Sulphur Tons/Yr: 0
 Particulate Matter Tons/Yr: 0
 Part. Matter 10 Micrometers & Smllr Tons/Yr: 0

K75 LACO SHERIFF'S DEPT/TWIN TOWERS COR FAC
 NE 450 BAUCHET
 118-1/4 LOS ANGELES, CA 90012
 0.230 mi.
 1214 ft. Site 4 of 22 in cluster K

HAZNET S103660213
 N/A

Relative: HAZNET:
 Higher
 Actual: 292 ft.

Gepaid: CAL000163684
 Contact: LOS ANGELES COUNTY SHERIFF
 Telephone: 2135265541
 Facility Addr2: Not reported
 Mailing Name: Not reported
 Mailing Address: 4700 RAMONA BLVD
 Mailing City,St,Zip: MONTEREY PARK, CA 917542169
 Gen County: Los Angeles
 TSD EPA ID: CAD008252405
 TSD County: Los Angeles
 Waste Category: Unspecified organic liquid mixture
 Disposal Method: Recycler
 Tons: 5004
 Facility County: Los Angeles

Gepaid: CAL000163684
 Contact: LOS ANGELES COUNTY SHERIFF
 Telephone: 2135265541
 Facility Addr2: Not reported
 Mailing Name: Not reported
 Mailing Address: 4700 RAMONA BLVD
 Mailing City,St,Zip: MONTEREY PARK, CA 917542169
 Gen County: Los Angeles
 TSD EPA ID: CAT080025711
 TSD County: San Bernardino
 Waste Category: Aqueous solution with less than 10% total organic residues
 Disposal Method: Recycler
 Tons: 6255
 Facility County: Los Angeles

Gepaid: CAL000163684
 Contact: LOS ANGELES COUNTY SHERIFF
 Telephone: 2135265541
 Facility Addr2: Not reported
 Mailing Name: Not reported
 Mailing Address: 4700 RAMONA BLVD
 Mailing City,St,Zip: MONTEREY PARK, CA 917542169
 Gen County: Los Angeles

LACO SHERIFF'S DEPT/TWIN TOWERS COR FAC (Continued)

S103660213

TSD EPA ID: CAD028409019
 TSD County: Los Angeles
 Waste Category: Unspecified oil-containing waste
 Disposal Method: Treatment, Tank
 Tons: 4.5870
 Facility County: Los Angeles

Gepaid: CAL000163684
 Contact: LOS ANGELES COUNTY SHERIFF
 Telephone: 2135265541
 Facility Addr2: Not reported
 Mailing Name: Not reported
 Mailing Address: 4700 RAMONA BLVD
 Mailing City,St,Zip: MONTEREY PARK, CA 917542169
 Gen County: Los Angeles
 TSD EPA ID: CAT080013352
 TSD County: Los Angeles
 Waste Category: Unspecified organic liquid mixture
 Disposal Method: Recycler
 Tons: 11.6760
 Facility County: Los Angeles

Gepaid: CAL000163684
 Contact: DIRECTOR OF FACILITIES SERVICE
 Telephone: 6263003030
 Facility Addr2: Not reported
 Mailing Name: Not reported
 Mailing Address: 1000 S FREMONT AVE BLDG A-9
 Mailing City,St,Zip: ALHAMBRA, CA 918030000
 Gen County: Los Angeles
 TSD EPA ID: CAD088504881
 TSD County: Orange
 Waste Category: Other inorganic solid waste
 Disposal Method: Transfer Station
 Tons: 0.03
 Facility County: Los Angeles

Click this hyperlink while viewing on your computer to access 8 additional CA_HAZNET: record(s) in the EDR Site Report.

I76 LEE HONG
 WSW 714 N ALAMEDA ST
 118-1/4 LOS ANGELES, CA
 0.230 mi.
 1214 ft. Site 15 of 15 in cluster I
 Relative: EDR Historical Auto Stations:
 Lower Name: LEE HONG
 Year: 1937
 Actual: 292 ft. Type: AUTOMOBILE REPAIRING

EDR Historical Auto Stations 1009082909
 N/A

L77 1060 NORTH VIGNES STREET, LOS ANGELES CA
 North 1060 N VIGNES ST
 118-1/4 LOS ANGELES, CA 90012
 0.232 mi.
 1225 ft. Site 1 of 4 in cluster L

RCRA-LQG 1010562059
 HAZNET CAR000186296

Relative: RCRA-LQG:
 Higher Date form received by agency: 07/30/2008
 Actual: 292 ft. Facility name: 1060 NORTH VIGNES STREET, LOS ANGELES CA
 Facility address: 1060 NORTH VIGNES STREET
 LOS ANGELES, CA 90012
 CAR000186296
 EPA ID: 761 TERMINAL STREET, BLD 1 2ND
 FLOOR
 LOS ANGELES, CA 90021
 Contact: TODD NIELSEN
 Contact address: Not reported
 Not reported
 Contact country: Not reported
 Contact telephone: (213) 291-2800
 Contact email: TNIELSEN@MERUELOMADDUX.COM
 EPA Region: 09
 Classification: Large Quantity Generator
 Description: Handler: generates 1,000 kg or more of hazardous waste during any calendar month; or generates more than 1 kg of acutely hazardous waste during any calendar month; or generates more than 100 kg of any residue or contaminated soil, waste or other debris resulting from the cleanup of a spill, into or on any land or water, of acutely hazardous waste during any calendar month; or generates 1 kg or less of acutely hazardous waste during any calendar month, and accumulates more than 1 kg of acutely hazardous waste at any time; or generates 100 kg or less of any residue or contaminated soil, waste or other debris resulting from the cleanup of a spill, into or on any land or water, of acutely hazardous waste during any calendar month, and accumulates more than 100 kg of that material at any time

Owner/Operator Summary:
 Owner/operator name: MERUELO MADDUX 1060 VIGNES LLC
 Owner/operator address: 761 TERMINAL STREET, BLD 1 2ND
 LOS ANGELES, CA 90021
 Owner/operator country: US
 Owner/operator telephone: Not reported
 Legal status: Private
 Owner/Operator Type: Owner
 Owner/Op start date: 09/19/2005
 Owner/Op end date: Not reported

Owner/operator name: MERUELO MADDUX 1060 N VIGNES LLC
 Owner/operator address: 761 TERMINAL ST BLDG 1 2ND FL
 LOS ANGELES, CA 90021
 Owner/operator country: US
 Owner/operator telephone: Not reported
 Legal status: Private
 Owner/Operator Type: Owner
 Owner/Op start date: 09/19/2005
 Owner/Op end date: Not reported

Owner/operator name: MERUELO MADDUX 1060 VIGNES LLC
 Owner/operator address: Not reported

Map ID	Direction	Distance	Elevation	Site	Database(s)	EDR ID Number	EPA ID Number
MAP FINDINGS							
1060 NORTH VIGNES STREET, LOS ANGELES CA (Continued)						1010562059	
<p>Not reported</p> <p>Owner/operator country: US</p> <p>Owner/operator telephone: Not reported</p> <p>Legal status: Private</p> <p>Owner/Operator Type: Operator</p> <p>Owner/Op start date: 09/19/2005</p> <p>Owner/Op end date: Not reported</p> <p>Owner/operator name: MERUELO MADDDUX 1060 N VIGNES LLC</p> <p>Owner/operator address: Not reported</p> <p>Owner/operator country: Not reported</p> <p>Owner/operator telephone: Not reported</p> <p>Legal status: Private</p> <p>Owner/Operator Type: Operator</p> <p>Owner/Op start date: 09/19/2005</p> <p>Owner/Op end date: Not reported</p> <p>Handler Activities Summary:</p> <p>U.S. importer of hazardous waste: No</p> <p>Mixed waste (haz. and radioactive): No</p> <p>Recycler of hazardous waste: No</p> <p>Transporter of hazardous waste: No</p> <p>Treater, storer or disposer of HW: No</p> <p>Underground injection activity: No</p> <p>On-site burner exemption: No</p> <p>Furnace exemption: No</p> <p>Used oil fuel burner: No</p> <p>Used oil processor: No</p> <p>User oil refiner: No</p> <p>Used oil fuel marketer to burner: No</p> <p>Used oil Specification marketer: No</p> <p>Used oil transfer facility: No</p> <p>Used oil transporter: No</p> <p>Off-site waste receiver: Commercial status unknown</p> <p>Universal Waste Summary:</p> <p>Waste type: Batteries</p> <p>Accumulated waste on-site: No</p> <p>Generated waste on-site: Not reported</p> <p>Waste type: Lamps</p> <p>Accumulated waste on-site: No</p> <p>Generated waste on-site: Not reported</p> <p>Waste type: Pesticides</p> <p>Accumulated waste on-site: No</p> <p>Generated waste on-site: Not reported</p> <p>Waste type: Thermostats</p> <p>Accumulated waste on-site: No</p> <p>Generated waste on-site: Not reported</p> <p>Historical Generators:</p> <p>Date form received by agency: 08/02/2007</p> <p>Facility name: 1060 NORTH VIGNES STREET, LOS ANGELES CA</p>							

Map ID	Direction	Distance	Elevation	Site	Database(s)	EDR ID Number	EPA ID Number
MAP FINDINGS							
1060 NORTH VIGNES STREET, LOS ANGELES CA (Continued)						1010562059	
<p>Site name: 1060 NORTH VIGNES ST LOS ANGELES CA 9001</p> <p>Classification: Large Quantity Generator</p> <p>Hazardous Waste Summary:</p> <p>Waste code: F002</p> <p>Waste name: THE FOLLOWING SPENT HALOGENATED SOLVENTS: TETRACHLOROETHYLENE, METHYLENE CHLORIDE, TRICHLOROETHYLENE, 1,1,1-TRICHLOROETHANE, CHLOROBENZENE, 1,1,2-TRICHLORO-1,2,2-TRIFLUOROETHANE, ORTHO-DICHLOROETHYLENE, TRICHLOROFLUOROMETHANE, AND 1,1,2-TRICHLOROETHANE; ALL SPENT SOLVENT MIXTURES/BLENDS CONTAINING, BEFORE USE, A TOTAL OF TEN PERCENT OR MORE (BY VOLUME) OF ONE OR MORE OF THE ABOVE HALOGENATED SOLVENTS OR THOSE LISTED IN F001, F004, OR F005, AND STILL BOTTOMS FROM THE RECOVERY OF THESE SPENT SOLVENTS AND SPENT SOLVENT MIXTURES.</p> <p>Waste code: F002</p> <p>Waste name: THE FOLLOWING SPENT HALOGENATED SOLVENTS: TETRACHLOROETHYLENE, METHYLENE CHLORIDE, TRICHLOROETHYLENE, 1,1,1-TRICHLOROETHANE, CHLOROBENZENE, 1,1,2-TRICHLORO-1,2,2-TRIFLUOROETHANE, ORTHO-DICHLOROETHYLENE, TRICHLOROFLUOROMETHANE, AND 1,1,2-TRICHLOROETHANE; ALL SPENT SOLVENT MIXTURES/BLENDS CONTAINING, BEFORE USE, A TOTAL OF TEN PERCENT OR MORE (BY VOLUME) OF ONE OR MORE OF THE ABOVE HALOGENATED SOLVENTS OR THOSE LISTED IN F001, F004, OR F005, AND STILL BOTTOMS FROM THE RECOVERY OF THESE SPENT SOLVENTS AND SPENT SOLVENT MIXTURES.</p> <p>Biennial Reports:</p> <p>Last Biennial Reporting Year: 2009</p> <p>Annual Waste Handled:</p> <p>Waste code: F002</p> <p>Waste name: THE FOLLOWING SPENT HALOGENATED SOLVENTS: TETRACHLOROETHYLENE, METHYLENE CHLORIDE, TRICHLOROETHYLENE, 1,1,1-TRICHLOROETHANE, CHLOROBENZENE, 1,1,2-TRICHLORO-1,2,2-TRIFLUOROETHANE, ORTHO-DICHLOROETHYLENE, TRICHLOROFLUOROMETHANE, AND 1,1,2-TRICHLOROETHANE; ALL SPENT SOLVENT MIXTURES/BLENDS CONTAINING, BEFORE USE, A TOTAL OF TEN PERCENT OR MORE (BY VOLUME) OF ONE OR MORE OF THE ABOVE HALOGENATED SOLVENTS OR THOSE LISTED IN F001, F004, OR F005, AND STILL BOTTOMS FROM THE RECOVERY OF THESE SPENT SOLVENTS AND SPENT SOLVENT MIXTURES.</p> <p>Amount (Lbs): Z266520</p> <p>Violation Status: No violations found</p> <p>HAZNET:</p> <p>Gepaid: CAR000186296</p> <p>Contact: TODD NIELSEN</p> <p>Telephone: 2132912800</p> <p>Facility Addr2: Not reported</p> <p>Mailing Name: Not reported</p> <p>Mailing Address: 761 TERMINAL ST BLDG 1 2ND FLOOR</p> <p>Mailing City,St,Zip: LOS ANGELES, CA 900210000</p> <p>Gen County: Los Angeles</p> <p>TSD EPA ID: CAT0006461</p> <p>TSD County: Not reported</p> <p>Waste Category: Contaminated soil from site clean-ups</p>							

Map ID	Direction	Distance	Elevation	Site	Database(s)	EDR ID Number	EPA ID Number
MAP FINDINGS							
1060 NORTH VIGNES STREET, LOS ANGELES CA (Continued)						1010562059	
<p>Disposal Method: H132</p> <p>Tons: 977.04</p> <p>Facility County: Los Angeles</p> <p>L78 FORMER HYDRAL COMPANY LA Co. Site Mitigation S108245854</p> <p>North 1060 N VIGNES ST N/A</p> <p>1/8-1/4 LOS ANGELES, CA 90012</p> <p>0.232 mi. Site 2 of 4 in cluster L</p> <p>1225 ft.</p> <p>Relative: LA Co. Site Mitigation:</p> <p>Higher Facility ID: Not reported</p> <p>Site ID: SD0000178</p> <p>Case ID: R00000183</p> <p>Abated: No</p> <p>Assigned To: Shahin Nourishad</p> <p>Entered Date: 02/14/2006</p> <p>Abated Date: Not reported</p> <p>L79 JOHN DURHAM HAZNET S108749198</p> <p>North 1060 N VIGNES ST N/A</p> <p>1/8-1/4 LOS ANGELES, CA 90012</p> <p>0.232 mi. Site 3 of 4 in cluster L</p> <p>1225 ft.</p> <p>Relative: HAZNET:</p> <p>Higher Gepaid: CAC002609123</p> <p>Contact: JOHN DURHAM</p> <p>Telephone: 2136275045</p> <p>Facility Addr2: Not reported</p> <p>Mailing Name: Not reported</p> <p>Mailing Address: 761 TERMINAL ST</p> <p>Mailing City,St,Zip: LOS ANGELES, CA 90021</p> <p>Gen County: Los Angeles</p> <p>TSD EPA ID: CAD009007626</p> <p>TSD County: Los Angeles</p> <p>Waste Category: Asbestos-containing waste</p> <p>Disposal Method: Not reported</p> <p>Tons: 4.21</p> <p>Facility County: Los Angeles</p> <p>Gepaid: CAC002613242</p> <p>Contact: TODD NIELSEN</p> <p>Telephone: 2132912800</p> <p>Facility Addr2: Not reported</p> <p>Mailing Name: Not reported</p> <p>Mailing Address: 761 TERMINAL ST BLDG 1 2ND FLR</p> <p>Mailing City,St,Zip: LOS ANGELES, CA 90021</p> <p>Gen County: Los Angeles</p> <p>TSD EPA ID: CAT00013352</p> <p>TSD County: Los Angeles</p> <p>Waste Category: Tank bottom waste</p> <p>Disposal Method: H135</p> <p>Tons: 1.04</p> <p>Facility County: Los Angeles</p>							

Map ID	Direction	Distance	Elevation	Site	Database(s)	EDR ID Number	EPA ID Number
MAP FINDINGS							
1060 NORTH VIGNES ST LOS ANGELES CA 9001						FINDS 1010498145	
<p>North 1060 N VIGNES ST N/A</p> <p>1/8-1/4 LOS ANGELES, CA 90012</p> <p>0.232 mi. Site 4 of 4 in cluster L</p> <p>1225 ft.</p> <p>Relative: FINDS:</p> <p>Higher Registry ID: 110032642772</p> <p>Actual: 292 ft.</p> <p>Environmental Interest/Information System</p> <p>RCRAInfo is a national information system that supports the Resource Conservation and Recovery Act (RCRA) program through the tracking of events and activities related to facilities that generate, transport, and treat, store, or dispose of hazardous waste. RCRAInfo allows RCRA program staff to track the notification, permit, compliance, and corrective action activities required under RCRA.</p> <p>M81 METROPOLITAN WATER DIST SOTO RCRA-LQG 1007199361</p> <p>SW 2100 NO SOTO ST MANIFEST CAD981425473</p> <p>1/8-1/4 LOS ANGELES, CA 90032</p> <p>0.235 mi. Site 1 of 4 in cluster M</p> <p>1243 ft.</p> <p>Relative: RCRA-LQG:</p> <p>Lower Date form received by agency: 02/15/2008</p> <p>Facility name: METROPOLITAN WATER DIST SOTO</p> <p>Facility address: 2100 N. SOTO STREET</p> <p>LOS ANGELES, CA 90012</p> <p>EPA ID: CAD981425473</p> <p>Mailing address: 700 N. ALAMEDA STREET</p> <p>LOS ANGELES, CA 90012</p> <p>Contact: JOHN CLARK</p> <p>Contact address: Not reported</p> <p>Contact country: Not reported</p> <p>Contact telephone: (213) 217-5504</p> <p>Contact email: JCLARK@MWDH2O.COM</p> <p>EPA Region: 09</p> <p>Classification: Large Quantity Generator</p> <p>Description: Handler: generates 1,000 kg or more of hazardous waste during any calendar month; or generates more than 1 kg of acutely hazardous waste during any calendar month; or generates more than 100 kg of any residue or contaminated soil, waste or other debris resulting from the cleanup of a spill, into or on any land or water, of acutely hazardous waste during any calendar month; or generates 1 kg or less of acutely hazardous waste during any calendar month, and accumulates more than 1 kg of acutely hazardous waste at any time; or generates 100 kg or less of any residue or contaminated soil, waste or other debris resulting from the cleanup of a spill, into or on any land or water, of acutely hazardous waste during any calendar month, and accumulates more than 100 kg of that material at any time</p> <p>Owner/Operator Summary:</p> <p>Owner/operator name: METROPOLITAN WATER DISTRICT</p> <p>Owner/operator address: 700 N. ALAMEDA STREET</p> <p>LOS ANGELES, CA 90012</p> <p>Owner/operator country: US</p>							

METROPOLITAN WATER DIST SOTO (Continued)

1007199361

Owner/operator telephone: Not reported
 Legal status: District
 Owner/Operator Type: Owner
 Owner/Op start date: 01/01/1970
 Owner/Op end date: Not reported
 Owner/operator name: METROPOLITAN WATER DISTRICT
 Owner/operator address: Not reported
 Owner/operator country: US
 Owner/operator telephone: Not reported
 Legal status: District
 Owner/Operator Type: Operator
 Owner/Op start date: 01/01/1970
 Owner/Op end date: Not reported

Handler Activities Summary:

U.S. importer of hazardous waste: No
 Mixed waste (haz. and radioactive): No
 Recycler of hazardous waste: No
 Transporter of hazardous waste: No
 Treater, storer or disposer of HW: No
 Underground injection activity: No
 On-site burner exemption: No
 Furnace exemption: No
 Used oil fuel burner: No
 Used oil processor: No
 User oil refiner: No
 Used oil fuel marketer to burner: No
 Used oil Specification marketer: No
 Used oil transfer facility: No
 Used oil transporter: No
 Off-site waste receiver: Commercial status unknown

Universal Waste Summary:

Waste type: Batteries
 Accumulated waste on-site: Yes
 Generated waste on-site: Not reported
 Waste type: Lamps
 Accumulated waste on-site: Yes
 Generated waste on-site: Not reported
 Waste type: Pesticides
 Accumulated waste on-site: Yes
 Generated waste on-site: Not reported
 Waste type: Thermostats
 Accumulated waste on-site: Yes
 Generated waste on-site: Not reported

Historical Generators:

Date form received by agency: 10/12/2000
 Facility name: METROPOLITAN WATER DIST SOTO
 Site name: METROPOLITAN WATER DISTRICT OF S. CALIF
 Classification: Large Quantity Generator

METROPOLITAN WATER DIST SOTO (Continued)

1007199361

Date form received by agency: 03/04/1999
 Facility name: METROPOLITAN WATER DIST SOTO
 Site name: METROPOLITAN WATER DISTRICT OF SOUTHERN
 Classification: Large Quantity Generator
 Date form received by agency: 02/29/1996
 Facility name: METROPOLITAN WATER DIST SOTO
 Site name: SOTO STREET
 Classification: Large Quantity Generator
 Date form received by agency: 01/30/1992
 Facility name: METROPOLITAN WATER DIST SOTO
 Site name: METROPOLITAN WATER DISTRICT SOTO STREET
 Classification: Large Quantity Generator
 Date form received by agency: 11/19/1990
 Facility name: METROPOLITAN WATER DIST SOTO
 Site name: MWD SOTO STREET FACILITY
 Classification: Large Quantity Generator

Hazardous Waste Summary:

Waste code: D001
 Waste name: IGNITABLE HAZARDOUS WASTES ARE THOSE WASTES WHICH HAVE A FLASHPOINT OF LESS THAN 140 DEGREES FAHRENHEIT AS DETERMINED BY A PENSKY-MARTENS CLOSED CUP FLASH POINT TESTER. ANOTHER METHOD OF DETERMINING THE FLASH POINT OF A WASTE IS TO REVIEW THE MATERIAL SAFETY DATA SHEET, WHICH CAN BE OBTAINED FROM THE MANUFACTURER OR DISTRIBUTOR OF THE MATERIAL. LACQUER THINNER IS AN EXAMPLE OF A COMMONLY USED SOLVENT WHICH WOULD BE CONSIDERED AS IGNITABLE HAZARDOUS WASTE.
 Waste code: D008
 Waste name: LEAD
 Waste code: F003
 Waste name: THE FOLLOWING SPENT NON-HALOGENATED SOLVENTS: XYLENE, ACETONE, ETHYL ACETATE, ETHYL BENZENE, ETHYL ETHER, METHYL ISOBUTYL KETONE, N-BUTYL ALCOHOL, CYCLOHEXANONE, AND METHANOL; ALL SPENT SOLVENT MIXTURES/BLENDS CONTAINING, BEFORE USE, ONLY THE ABOVE SPENT NON-HALOGENATED SOLVENTS; AND ALL SPENT SOLVENT MIXTURES/BLENDS CONTAINING, BEFORE USE, ONE OR MORE OF THE ABOVE NON-HALOGENATED SOLVENTS, AND, A TOTAL OF TEN PERCENT OR MORE (BY VOLUME) OF ONE OR MORE OF THOSE SOLVENTS LISTED IN F001, F002, F004, AND F005, AND STILL BOTTOMS FROM THE RECOVERY OF THESE SPENT SOLVENTS AND SPENT SOLVENT MIXTURES.
 Waste code: F005
 Waste name: THE FOLLOWING SPENT NON-HALOGENATED SOLVENTS: TOLUENE, METHYL ETHYL KETONE, CARBON DISULFIDE, ISOBUTANOL, PYRIDINE, BENZENE, 2-ETHOXYETHANOL, AND 2-NITROPROPANE; ALL SPENT SOLVENT MIXTURES/BLENDS CONTAINING, BEFORE USE, A TOTAL OF TEN PERCENT OR MORE (BY VOLUME) OF ONE OR MORE OF THE ABOVE NON-HALOGENATED SOLVENTS OR THOSE SOLVENTS LISTED IN F001, F002, OR F004; AND STILL BOTTOMS FROM THE RECOVERY OF THESE SPENT SOLVENTS AND SPENT SOLVENT MIXTURES.

Biennial Reports:

METROPOLITAN WATER DIST SOTO (Continued)

1007199361

Last Biennial Reporting Year: 2009

Annual Waste Handled:

Waste code: D001
 Waste name: IGNITABLE HAZARDOUS WASTES ARE THOSE WASTES WHICH HAVE A FLASHPOINT OF LESS THAN 140 DEGREES FAHRENHEIT AS DETERMINED BY A PENSKY-MARTENS CLOSED CUP FLASH POINT TESTER. ANOTHER METHOD OF DETERMINING THE FLASH POINT OF A WASTE IS TO REVIEW THE MATERIAL SAFETY DATA SHEET, WHICH CAN BE OBTAINED FROM THE MANUFACTURER OR DISTRIBUTOR OF THE MATERIAL. LACQUER THINNER IS AN EXAMPLE OF A COMMONLY USED SOLVENT WHICH WOULD BE CONSIDERED AS IGNITABLE HAZARDOUS WASTE.
 Amount (Lbs): 995

Waste code: D008
 Waste name: LEAD
 Amount (Lbs): 9555

Waste code: F003
 Waste name: THE FOLLOWING SPENT NON-HALOGENATED SOLVENTS: XYLENE, ACETONE, ETHYL ACETATE, ETHYL BENZENE, ETHYL ETHER, METHYL ISOBUTYL KETONE, N-BUTYL ALCOHOL, CYCLOHEXANONE, AND METHANOL; ALL SPENT SOLVENT MIXTURES/BLENDS CONTAINING, BEFORE USE, ONLY THE ABOVE SPENT NON-HALOGENATED SOLVENTS; AND ALL SPENT SOLVENT MIXTURES/BLENDS CONTAINING, BEFORE USE, ONE OR MORE OF THE ABOVE NON-HALOGENATED SOLVENTS, AND, A TOTAL OF TEN PERCENT OR MORE (BY VOLUME) OF ONE OR MORE OF THOSE SOLVENTS LISTED IN F001, F002, F004, AND F005, AND STILL BOTTOMS FROM THE RECOVERY OF THESE SPENT SOLVENTS AND SPENT SOLVENT MIXTURES.
 Amount (Lbs): 50

Waste code: F005
 Waste name: THE FOLLOWING SPENT NON-HALOGENATED SOLVENTS: TOLUENE, METHYL ETHYL KETONE, CARBON DISULFIDE, ISOBUTANOL, PYRIDINE, BENZENE, 2-ETHOXYETHANOL, AND 2-NITROPROPANE; ALL SPENT SOLVENT MIXTURES/BLENDS CONTAINING, BEFORE USE, A TOTAL OF TEN PERCENT OR MORE (BY VOLUME) OF ONE OR MORE OF THE ABOVE NON-HALOGENATED SOLVENTS OR THOSE SOLVENTS LISTED IN F001, F002, OR F004; AND STILL BOTTOMS FROM THE RECOVERY OF THESE SPENT SOLVENTS AND SPENT SOLVENT MIXTURES.
 Amount (Lbs): 50

Violation Status: No violations found

NY MANIFEST:

EPA ID: CAD981425473
 Country: USA
 Mailing Name: METROPOLITAN WATER DISTRICT
 Mailing Contact: STEVE PETERSON
 Mailing Address: 700 N ALAMEDA ST
 Mailing Address 2: Not reported
 Mailing City: LOS ANGELES
 Mailing State: CA
 Mailing Zip: 90012
 Mailing Zip4: Not reported
 Mailing Country: USA
 Mailing Phone: 213-217-6428

METROPOLITAN WATER DIST SOTO (Continued)

1007199361

Document ID: NYC5731018
 Manifest Status: Not reported
 Trans1 State ID: SCR000074591
 Trans2 State ID: NYD982792814
 Generator Ship Date: 05/04/2000
 Trans1 Recv Date: 05/04/2000
 Trans2 Recv Date: 05/08/2000
 TSD Site Recv Date: 05/22/2000
 Part A Recv Date: Not reported
 Part B Recv Date: Not reported
 Generator EPA ID: CAD981425473
 Trans1 EPA ID: NYD000632372
 Trans2 EPA ID: Not reported
 TSDF ID: Not reported
 Waste Code: D001 - NON-LISTED IGNITABLE WASTES
 Quantity: 00004
 Units: P - Pounds
 Number of Containers: 002
 Container Type: CY - Cylinders
 Handling Method: B Incineration, heat recovery, burning.
 Specific Gravity: 01.00
 Waste Code: D001 - NON-LISTED IGNITABLE WASTES
 Quantity: 00018
 Units: P - Pounds
 Number of Containers: 009
 Container Type: CY - Cylinders
 Handling Method: B Incineration, heat recovery, burning.
 Specific Gravity: 01.00
 Year: 00
 Manifest Tracking Num: Not reported
 Import Ind: Not reported
 Export Ind: Not reported
 Discr Quantity Ind: Not reported
 Discr Type Ind: Not reported
 Discr Residue Ind: Not reported
 Discr Partial Reject Ind: Not reported
 Discr Full Reject Ind: Not reported
 Manifest Ref Num: Not reported
 Alt Fac RCRA Id: Not reported
 Alt Fac Sign Date: Not reported
 Mgmt Method Type Code: Not reported

M82 METROPOLITAN WATER DISTRICT
SW 700 N ALAMEDA STREET
LOS ANGELES, CA 90012

FINDS 1009324104
UST NA

1243 ft. Site 2 of 4 in cluster M
Relative: FINDS:
Lower

Registry ID: 110024275835

282 ft. Environmental Interest/Information System
 ICIS (Integrated Compliance Information System) is the Integrated Compliance Information System and provides a database that, when complete, will contain integrated Enforcement and Compliance information across most of EPA's programs. The vision for ICIS is to replace EPA's independent databases that contain Enforcement data with

MAP FINDINGS

METROPOLITAN WATER DISTRICT (Continued) 1009324104

a single repository for that information. Currently, ICIS contains all Federal Administrative and Judicial enforcement actions. This information is maintained in ICIS by EPA in the Regional offices and it Headquarters. A future release of ICIS will replace the Permit Compliance System (PCS) which supports the NPDES and will integrate that information with Federal actions already in the system. ICIS also has the capability to track other activities occurring in the Region that support Compliance and Enforcement programs. These include: Incident Tracking, Compliance Assistance, and Compliance Monitoring.

UST:

Global ID: 8312
Latitude: 34.05547
Longitude: -118.23761
Global ID: 6653
Latitude: 34.05547
Longitude: -118.23761

M83 SW 1/8-1/4 1243 ft. METROPOLITAN WATER DIST OF SO CALIF 700 N ALAMEDA ST LOS ANGELES, CA 90012 HAZNET S103977305 N/A

Relative: Lower
Actual: 282 ft.
HAZNET:
Gepaid: CAC001467808
Contact: MET WATER DIST OF SO CAL
Telephone: 9093922385
Facility Addr2: Not reported
Mailing Name: Not reported
Mailing Address: 13191 CROSS ROADS PKWY NORTH 305
Mailing City,St,Zip: INDUSTRY, CA 917460000
Gen County: Los Angeles
TSD EPA ID: CAD050806850
TSD County: Los Angeles
Waste Category: Laboratory waste chemicals
Disposal Method: Transfer Station
Tons: .0750
Facility County: Los Angeles

N84 NNW 1/8-1/4 1249 ft. FIRE STATION #4 800 N MAIN ST LOS ANGELES, CA 90012 HIST UST U001560512 N/A

Relative: Higher
Actual: 290 ft.
HIST UST:
Region: STATE
Facility ID: 0000047468
Facility Type: Other
Other Type: FIRE STATION
Total Tanks: 0001
Contact Name: Not reported
Telephone: 2134856204

MAP FINDINGS

FIRE STATION #4 (Continued) U001560512

Owner Name: CITY OF LOS ANGELES
Owner Address: 200 N MAIN ST
Owner City,St,Zip: LOS ANGELES, CA 90012
Tank Num: 001
Container Num: FS4-1
Year Installed: Not reported
Tank Capacity: 00001000
Tank Used for: PRODUCT
Type of Fuel: DIESEL
Tank Construction: Not reported
Leak Detection: Stock Inventory

N85 NNW 1/8-1/4 1249 ft. LA FIRE STATION 4 800 N MAIN ST LOS ANGELES, CA 90012 RCRA-LQG 1000229423 FINDS CAD981962038 HAZNET

Relative: Higher
Actual: 290 ft.
RCRA-LQG:
Date form received by agency: 08/26/2009
Facility name: FORMER CITY OF LOS ANGELES FIRE STATION
Site name: FORMER CITY OF LOS ANGELES FIRE STATION NO 4
Facility address: 800 N MAIN ST LOS ANGELES, CA 90012
EPA ID: CAD981962038
Mailing address: 1000 N ALAMEDA ST LOS ANGELES, CA 90012
Contact: ANNE MARIE JONES
Contact address: 1000 N ALAMEDA ST LOS ANGELES, CA 90012
Contact country: US
Contact telephone: 213-928-8886
Contact email: AJONES@CALENDOW.ORG
EPA Region: 09
Classification: Large Quantity Generator
Description: Handler: generates 1,000 kg or more of hazardous waste during any calendar month; or generates more than 1 kg of acutely hazardous waste during any calendar month; or generates more than 100 kg of any residue or contaminated soil, waste or other debris resulting from the cleanup of a spill, into or on any land or water, of acutely hazardous waste during any calendar month; or generates 1 kg or less of acutely hazardous waste during any calendar month, and accumulates more than 1 kg of acutely hazardous waste at any time; or generates 100 kg or less of any residue or contaminated soil, waste or other debris resulting from the cleanup of a spill, into or on any land or water, of acutely hazardous waste during any calendar month, and accumulates more than 100 kg of that material at any time

Owner/Operator Summary:
Owner/operator name: 8000 N MAIN LLC
Owner/operator address: 1000 N ALAMEDA ST LOS ANGELES, CA 90012
Owner/operator country: US
Owner/operator telephone: Not reported
Legal status: Private
Owner/Operator Type: Owner

MAP FINDINGS

LA FIRE STATION 4 (Continued) 1000229423

Owner/Op start date: 07/06/2009
Owner/Op end date: Not reported
Owner/operator name: 8000 N MAIN LLC
Owner/operator address: Not reported
Owner/operator country: Not reported
Owner/operator telephone: Not reported
Legal status: Private
Owner/Operator Type: Operator
Owner/Op start date: 07/06/2009
Owner/Op end date: Not reported

Handler Activities Summary:

U.S. importer of hazardous waste: No
Mixed waste (haz. and radioactive): No
Recycler of hazardous waste: No
Transporter of hazardous waste: No
Treater, storer or disposer of HW: No
Underground injection activity: No
On-site burner exemption: No
Furnace exemption: No
Used oil fuel burner: No
Used oil processor: No
User oil refiner: No
Used oil fuel marketer to burner: No
Used oil Specification marketer: No
Used oil transfer facility: No
Used oil transporter: No
Off-site waste receiver: Verified to be non-commercial

Universal Waste Summary:

Waste type: Other
Accumulated waste on-site: No
Generated waste on-site: No
Waste type: Batteries
Accumulated waste on-site: No
Generated waste on-site: Not reported
Waste type: Lamps
Accumulated waste on-site: No
Generated waste on-site: Not reported
Waste type: Pesticides
Accumulated waste on-site: No
Generated waste on-site: Not reported
Waste type: Thermostats
Accumulated waste on-site: No
Generated waste on-site: Not reported

Historical Generators:

Date form received by agency: 03/09/1987
Facility name: FORMER CITY OF LOS ANGELES FIRE STATION
Site name: LA FIRE STATION 4

MAP FINDINGS

LA FIRE STATION 4 (Continued) 1000229423

Classification: Small Quantity Generator
Hazardous Waste Summary:
Waste code: D001
Waste name: IGNITABLE HAZARDOUS WASTES ARE THOSE WASTES WHICH HAVE A FLASHPOINT OF LESS THAN 140 DEGREES FAHRENHEIT AS DETERMINED BY A PENSKY-MARTENS CLOSED CUP FLASH POINT TESTER. ANOTHER METHOD OF DETERMINING THE FLASH POINT OF A WASTE IS TO REVIEW THE MATERIAL SAFETY DATA SHEET, WHICH CAN BE OBTAINED FROM THE MANUFACTURER OR DISTRIBUTOR OF THE MATERIAL. LACQUER THINNER IS AN EXAMPLE OF A COMMONLY USED SOLVENT WHICH WOULD BE CONSIDERED AS IGNITABLE HAZARDOUS WASTE.

Waste code: D002
Waste name: A WASTE WHICH HAS A PH OF LESS THAN 2 OR GREATER THAN 12.5 IS CONSIDERED TO BE A CORROSIVE HAZARDOUS WASTE. SODIUM HYDROXIDE, A CAUSTIC SOLUTION WITH A HIGH PH, IS OFTEN USED BY INDUSTRIES TO CLEAN OR DEGREASE PARTS. HYDROCHLORIC ACID, A SOLUTION WITH A LOW PH, IS USED BY MANY INDUSTRIES TO CLEAN METAL PARTS PRIOR TO PAINTING. WHEN THESE CAUSTIC OR ACID SOLUTIONS BECOME CONTAMINATED AND MUST BE DISPOSED, THE WASTE WOULD BE A CORROSIVE HAZARDOUS WASTE.

Waste code: D008
Waste name: LEAD

Violation Status: No violations found

FINDS:

Registry ID: 110002756321

Environmental Interest/Information System

California Hazardous Waste Tracking System - Datamart (HWTS-DATAMART) provides California with information on hazardous waste shipments for generators, transporters, and treatment, storage, and disposal facilities.

RCRAInfo is a national information system that supports the Resource Conservation and Recovery Act (RCRA) program through the tracking of events and activities related to facilities that generate, transport, and treat, store, or dispose of hazardous waste. RCRAInfo allows RCRA program staff to track the notification, permit, compliance, and corrective action activities required under RCRA.

HAZNET:
Gepaid: CAD981962038
Contact: DEPT OF GENERAL SERVICES
Telephone: 2134855846
Facility Addr2: Not reported
Mailing Name: Not reported
Mailing Address: 111 E 1ST STREET RM 709 LOS ANGELES, CA 900120000
Gen County: Los Angeles
TSD EPA ID: CAD028409019
TSD County: Los Angeles
Waste Category: Tank bottom waste
Disposal Method: Treatment, Tank

MAP FINDINGS

LA FIRE STATION 4 (Continued) 1000229423

Tons: 0.417
 Facility County: Los Angeles
 Gepaid: CAD981962038
 Contact: DEPT OF GENERAL SERVICES
 Telephone: 2134855846
 Facility Addr2: Not reported
 Mailing Name: Not reported
 Mailing Address: 111 E 1ST STREET RM 709
 Mailing City,St,Zip: LOS ANGELES, CA 900120000
 Gen County: Los Angeles
 TSD EPA ID: CAT080025711
 TSD County: San Bernardino
 Waste Category: Aqueous solution with less than 10% total organic residues
 Disposal Method: Recycler
 Tons: .1042
 Facility County: Los Angeles
 Gepaid: CAD981962038
 Contact: DEPT OF GENERAL SERVICES
 Telephone: 2134855846
 Facility Addr2: Not reported
 Mailing Name: Not reported
 Mailing Address: 111 E 1ST STREET RM 709
 Mailing City,St,Zip: LOS ANGELES, CA 900120000
 Gen County: Los Angeles
 TSD EPA ID: CAT080025711
 TSD County: San Bernardino
 Waste Category: Aqueous solution with less than 10% total organic residues
 Disposal Method: Not reported
 Tons: .1042
 Facility County: Los Angeles

N86
 118-114
 0.236 mi.
 1249 ft. Site 3 of 17 in cluster N

CHMIRS S109040784
 N/A

Relative: CHMIRS:
 Higher: OES Incident Number: 07-3572
 OES notification: 6/13/2007 01:56:23 PM
 Actual: OES Date: Not reported
 290 ft. OES Time: Not reported
 Incident Date: Not reported
 Date Completed: Not reported
 Property Use: Not reported
 Agency Id Number: Not reported
 Agency Incident Number: Not reported
 Time Notified: Not reported
 Time Completed: Not reported
 Surrounding Area: Not reported
 Estimated Temperature: Not reported
 Property Management: Not reported
 Special Studies 1: Not reported
 Special Studies 2: Not reported
 Special Studies 3: Not reported
 Special Studies 4: Not reported

MAP FINDINGS

(Continued) S109040784

Special Studies 5: Not reported
 Special Studies 6: Not reported
 More Than Two Substances Involved?: Not reported
 Resp Agency Personnel # Of Decontaminated: Not reported
 Responding Agency Personnel # Of Injuries: Not reported
 Responding Agency Personnel # Of Fatalities: Not reported
 Others Number Of Decontaminated: Not reported
 Others Number Of Injuries: Not reported
 Others Number Of Fatalities: Not reported
 Vehicle Make/year: Not reported
 Vehicle License Number: Not reported
 Vehicle State: Not reported
 Vehicle Id Number: Not reported
 CA/DOT/PUC/ICC Number: Not reported
 Company Name: Not reported
 Reporting Officer Name/ID: Not reported
 Report Date: Not reported
 Comments: Not reported
 Facility Telephone: Not reported
 Waterway Involved: Not reported
 Waterway: Not reported
 Spill Site: Not reported
 Cleanup By: Reporting Party
 Containment: Not reported
 What Happened: Not reported
 Type: Not reported
 Measure: Not reported
 Other: Not reported
 Date/Time: Not reported
 Year: 2007
 Agency: Southern Calif. Gas Co.
 Incident Date: 6/13/2007 12:00:00 AM
 Admin Agency: Los Angeles City Fire Department
 Amount: Not reported
 Contained: Yes
 Site Type: Other
 E Date: Not reported
 Substance: Natural Gas
 Quantity Released: Not reported
 BBLs: 0
 Cups: 0
 CUFT: 0
 Gallons: 0.000000
 Grams: 0
 Pounds: 0
 Liters: 0
 Ounces: 0
 Pints: 0
 Quarts: 0
 Sheen: 0
 Tons: 0
 Unknown: 0
 Evacuations: 0
 Number of Injuries: 0
 Number of Fatalities: 0
 Description: LADWP was moving a water line and cut the gas line.

MAP FINDINGS

N87
 118-114
 0.236 mi.
 1249 ft. Site 4 of 17 in cluster N

CA FID UST S101629301
 SWEEPS UST
 HAZNET

Relative: CA FID UST:
 Higher: Facility ID: 19011130
 Regulated By: UTKNA
 Actual: Regulated ID: 00047468
 290 ft. Corress Code: Not reported
 SIC Code: Not reported
 Facility Phone: 2134855846
 Mail To: Not reported
 Mailing Address: 200 N MAIN STREET-ROOM
 Mailing Address 2: Not reported
 Mailing City,St,Zip: LOS ANGELES 900120000
 Contact: Not reported
 Contact Phone: Not reported
 DUNs Number: Not reported
 NPDES Number: Not reported
 EPA ID: Not reported
 Comments: Not reported
 Status: Active
 SWEEPS UST:
 Status: A
 Comp Number: 2637
 Number: 4
 Board Of Equalization: 44-012042
 Ref Date: 03-10-93
 Act Date: 03-31-94
 Created Date: 02-29-88
 Tank Status: A
 Owner Tank Id: Not reported
 Swrcb Tank Id: 19-050-002637-000001
 Actv Date: 04-20-88
 Capacity: 1000
 Tank Use: M.V. FUEL
 Stg: P
 Content: DIESEL
 Number Of Tanks: 1
 HAZNET:
 Gepaid: CAD981962038
 Contact: H E. MAXWELL, MGMT. ANALYST
 Telephone: 2139783791
 Facility Addr2: Not reported
 Mailing Name: Not reported
 Mailing Address: 111 E 1ST ST ROOM 600
 Mailing City,St,Zip: LOS ANGELES, CA 900120000
 Gen County: Los Angeles
 TSD EPA ID: CAD982444481
 TSD County: San Bernardino
 Waste Category: Latex waste
 Disposal Method: H129
 Tons: 0.0625
 Facility County: Los Angeles

MAP FINDINGS

LOS ANGELES FIRE STATION 4 (Continued) S101629301

Gepaid: CAD981962038
 Contact: H E. MAXWELL, MGMT. ANALYST
 Telephone: 2139783791
 Facility Addr2: Not reported
 Mailing Name: Not reported
 Mailing Address: 111 E 1ST ST ROOM 600
 Mailing City,St,Zip: LOS ANGELES, CA 900120000
 Gen County: Los Angeles
 TSD EPA ID: CAD982444481
 TSD County: San Bernardino
 Waste Category: Waste oil and mixed oil
 Disposal Method: H141
 Tons: 0.057
 Facility County: Los Angeles
 Gepaid: CAD981962038
 Contact: H E. MAXWELL, MGMT. ANALYST
 Telephone: 2139783791
 Facility Addr2: Not reported
 Mailing Name: Not reported
 Mailing Address: 111 E 1ST ST ROOM 600
 Mailing City,St,Zip: LOS ANGELES, CA 900120000
 Gen County: Los Angeles
 TSD EPA ID: CAD006364432
 TSD County: Los Angeles
 Waste Category: Off-specification, aged, or surplus inorganics
 Disposal Method: H141
 Tons: 0.01251
 Facility County: Los Angeles
 Gepaid: CAD981962038
 Contact: H E. MAXWELL, MGMT. ANALYST
 Telephone: 2139783791
 Facility Addr2: Not reported
 Mailing Name: Not reported
 Mailing Address: 111 E 1ST ST ROOM 600
 Mailing City,St,Zip: LOS ANGELES, CA 900120000
 Gen County: Los Angeles
 TSD EPA ID: CAD982444481
 TSD County: San Bernardino
 Waste Category: Other organic solids
 Disposal Method: H141
 Tons: 0.0375
 Facility County: Los Angeles
 Gepaid: CAD981962038
 Contact: H E. MAXWELL, MGMT. ANALYST
 Telephone: 2139783791
 Facility Addr2: Not reported
 Mailing Name: Not reported
 Mailing Address: 111 E 1ST ST ROOM 600
 Mailing City,St,Zip: LOS ANGELES, CA 900120000
 Gen County: Los Angeles
 TSD EPA ID: AZC950823111
 TSD County: 99
 Waste Category: Other organic solids
 Disposal Method: H132

LOS ANGELES FIRE STATION 4 (Continued) S101629301
 Tons: 12.642
 Facility County: Los Angeles

[Click this hyperlink](#) while viewing on your computer to access 2 additional CA_HAZNET: record(s) in the EDR Site Report.

K88 NE 1/8-1/4 0.237 mi. 1252 ft. **SO CAL GAS/ALISO E MGP 490 BAUCHET STREET AND VIGNES STREET LOS ANGELES, CA 90012** **Manufactured Gas Plants 1008407707 N/A**
 Site 5 of 22 in cluster K
 Relative: Higher
 Manufactured Gas Plants: Sector E of the Aliso Street Towne Gas facility covers approximately nine acres and has been used for numerous industrial purposes including refined oil storage, 1,3-Butadiene storage, manufactured gas plant (MGP) feedstock storage, mannequin manufacturing, and hard chrome plating. The sector is currently used for parking, a refueling station, and offices. Part of the former Aliso Street manufactured gas plant (MGP) and butadiene

H89 SE 1/8-1/4 0.237 mi. 1254 ft. **BRUTOCO ENGINEERING & CONSTRUCTION 500 E RAMIREZ ST LOS ANGELES, CA 90012** **HAZNET S109423931 N/A**
 Site 2 of 6 in cluster H
 Relative: Lower
 HAZNET: Gepaid: CAC002619528 Contact: MIKE BERGEON/MGR Telephone: 9093503535 Facility Addr2: Not reported Mailing Name: Not reported Mailing Address: 14801 SLOVER AVE Mailing City,St,Zip: FONTANA, CA 923377290 Gen County: Los Angeles TSD EPA ID: CAT080013352 TSD County: Los Angeles Waste Category: Unspecified aqueous solution Disposal Method: H039 Tons: 2.1 Facility County: Los Angeles

N90 NW 1/8-1/4 0.239 mi. 1260 ft. **JOHN PETTIT 1028 N ALAMEDA ST LOS ANGELES, CA 90012** **CA FID UST S101587005 N/A**
 Site 5 of 17 in cluster N
 Relative: Higher
 CA FID UST: 19054699 Facility ID: UTKNI Regulated By: Not reported Contress Code: Not reported SIC Code: Not reported Facility Phone: 7147505311 Mail To: Not reported

JOHN PETTIT (Continued) S101587005
 Mailing Address: 1028 N ALAMEDA ST
 Mailing Address 2: Not reported
 Mailing City,St,Zip: LOS ANGELES 90012
 Contact: Not reported
 Contact Phone: Not reported
 DUNs Number: Not reported
 NPDES Number: Not reported
 EPA ID: Not reported
 Comments: Not reported
 Status: Inactive

N91 NNW 1/8-1/4 0.239 mi. 1264 ft. **LA CITY FIRE STATION #4 800 MAIN ST N LOS ANGELES, CA 90012** **LUST S104773312 N/A**
 Site 6 of 17 in cluster N

Relative: Higher
 LUST: Region: STATE Global Id: T0603793074 Latitude: 34.059419 Longitude: -118.236564 Case Type: LUST Cleanup Site Status: Open - Site Assessment Status Date: 1999-10-07 00:00:00 Lead Agency: LOS ANGELES, CITY OF Case Worker: NR Local Agency: LOS ANGELES, CITY OF RB Case Number: 900120443 LOC Case Number: Not reported File Location: Not reported Potential Media Affect: Soil Potential Contaminants of Concern: Aviation Site History: Not reported

[Click here to access the California GeoTracker records for this facility:](#)

LUST REG 4:
 Region: 4
 Regional Board: 04
 County: Los Angeles
 fact: 900120443
 Status: Leak being confirmed
 Substance: 1
 Substance Quantity: Not reported
 Local Case No: Not reported
 Case Type: Soil
 Abatement Method Used at the Site: Not reported
 Global ID: T0603793074
 W Global ID: Not reported
 Staff: UNK
 Local Agency: 19050
 Cross Street: Not reported
 Enforcement Type: Not reported
 Date Leak Discovered: 7/20/1999
 Date Leak First Reported: 10/7/1999
 Date Leak Record Entered: Not reported

LA CITY FIRE STATION #4 (Continued) S104773312
 Date Confirmation Began: 10/7/1999
 Date Leak Stopped: Not reported
 Date Case Last Changed on Database: 10/7/1999
 Date the Case was Closed: Not reported
 How Leak Discovered: Repair Tank
 How Leak Stopped: Not reported
 Cause of Leak: Not reported
 Leak Source: UNK
 Operator: CITY OF LA, FD.
 Water System: Not reported
 Well Name: Not reported
 Approx. Dist To Production Well (ft): 1787.4194230464555382421936518
 Source of Cleanup Funding: UNK
 Preliminary Site Assessment Workplan Submitted: Not reported
 Preliminary Site Assessment Began: Not reported
 Pollution Characterization Began: Not reported
 Remediation Plan Submitted: Not reported
 Remedial Action Underway: Not reported
 Post Remedial Action Monitoring Began: Not reported
 Enforcement Action Date: Not reported
 Historical Max MTBE Date: Not reported
 Hist Max MTBE Conc in Groundwater: Not reported
 Hist Max MTBE Conc in Soil: Not reported
 Significant Interim Remedial Action Taken: Not reported
 GW Qualifier: Not reported
 Soil Qualifier: Not reported
 Organization: Not reported
 Owner Contact: Not reported
 Responsible Party: CITY OF LOS ANGELES
 RP Address: 419 S. SPRING ST., LOS ANGELES, CA 90013
 Program: LUST
 Lat/Long: 34.059419 / -1
 Local Agency Staff: PEJ
 Beneficial Use: Not reported
 Priority: Not reported
 Cleanup Fund Id: Not reported
 Suspended: Not reported
 Assigned Name: Not reported
 Summary: Not reported

H92 SE 1/8-1/4 0.239 mi. 1265 ft. **530 E. RAMIREZ ST LOS ANGELES, CA 90012** **CHMIRS S100275128 N/A**
 Site 3 of 6 in cluster H
 Relative: Lower
 CHMIRS: OES Incident Number: 8908131 OES notification: Not reported OES Date: Not reported OES Time: Not reported Incident Date: 28-SEP-89 Date Completed: 28-SEP-89 Property Use: 936 Agency Id Number: 19105 Agency Incident Number: 240 Time Notified: 924 Time Completed: 1330

(Continued) S100275128
 Surrounding Area: 500
 Estimated Temperature: 80
 Property Management: P
 Special Studies 1: Not reported
 Special Studies 2: Not reported
 Special Studies 3: Not reported
 Special Studies 4: Not reported
 Special Studies 5: Not reported
 Special Studies 6: Not reported
 More Than Two Substances Involved?: N
 Resp Agncy Personnel # Of Decontaminated: 0
 Responding Agency Personnel # Of Injuries: 0
 Responding Agency Personnel # Of Fatalities: 0
 Others Number Of Decontaminated: 0
 Others Number Of Injuries: 0
 Others Number Of Fatalities: 0
 Vehicle Make/year: Not reported
 Vehicle License Number: Not reported
 Vehicle State: Not reported
 Vehicle Id Number: Not reported
 CA/DOT/PUC/ICC Number: Not reported
 Company Name: Not reported
 Reporting Officer Name/ID: ALVIN K. BARNHART AB7044 F.S. 4-B
 Report Date: 28-SEP-89
 Comments: Not reported
 Facility Telephone: 213 485-7480
 Waterway Involved: Not reported
 Waterway: Not reported
 Spill Site: Not reported
 Cleanup By: Not reported
 Containment: Not reported
 What Happened: Not reported
 Type: Not reported
 Measure: Not reported
 Other: Not reported
 Date/Time: Not reported
 Year: 88-92
 Agency: Not reported
 Incident Date: Not reported
 Admin Agency: Not reported
 Amount: Not reported
 Contained: Not reported
 Site Type: Not reported
 E Date: 21-MAY-90
 Substance: Not reported
 Quantity Released: Not reported
 BBLs: Not reported
 Cups: Not reported
 CUFT: Not reported
 Gallons: Not reported
 Grams: Not reported
 Pounds: Not reported
 Liters: Not reported
 Ounces: Not reported
 Pints: Not reported
 Quarts: Not reported
 Sheen: Not reported

(Continued)

S100275128

Tons: Not reported
 Unknown: Not reported
 Evacuations: Not reported
 Number of Injuries: Not reported
 Number of Fatalities: Not reported
 Description: Not reported

H93 SE 1/8-1/4 0.239 mi. 1265 ft. SO CAL GAS CO 530 RAMIREZ ST LOS ANGELES, CA 90013 Site 4 of 6 in cluster H

HAZNET S103988355 N/A

Relative: Lower HAZNET: Cepaid: CAC001409848 Contact: SO CAL GAS CO Telephone: 0000000000 Facility Adf2: Not reported Mailing Name: Not reported Mailing Address: PO BOX 3249 ML 20B3 Mailing City,St,Zip: LOS ANGELES, CA 900510000 Gen County: Los Angeles TSD EPA ID: CAT000646117 TSD County: Kings Waste Category: Other organic solids Disposal Method: Disposal, Land Fill Tons: 30.3408 Facility County: Los Angeles

H94 SE 1/8-1/4 0.239 mi. 1265 ft. SO CAL GAS/ALISO MGP, SECTOR A - WEST PARCEL KELLER ST, VIGNES ST, / 101 FREEWAY LOS ANGELES, CA 90012 Site 5 of 6 in cluster H

VCP ENVIROSTOR S102564460 N/A

Relative: Lower VCP: Facility ID: 19490235 Site Type: Voluntary Cleanup Site Type Detail: Voluntary Cleanup Site Mgmt. Req.: NONE SPECIFIED Acres: 3 National Priorities List: NO Cleanup Oversight Agencies: SMBRP Lead Agency: SMBRP Lead Agency Description: DTSC - Site Mitigation And Brownfield Reuse Program Project Manager: STEPHEN MCARDLE Supervisor: Juli Propes Division Branch: Chatsworth Site Code: 300456 Assembly: 46 Senate: 22 Special Programs Code: Voluntary Cleanup Program Status: Active Status Date: 10/2/2008 Restricted Use: NO Funding: Responsible Party

SO CAL GAS/ALISO MGP, SECTOR A - WEST PARCEL (Continued)

S102564460

Lat/Long: 34.050082576979598 / -118.253142763401 APN: 5409-022-905 Past Use: MANUFACTURED GAS PLANT Potential COC: 10196, 30003, 30013, 30019, 30024, 30025, 30550, 30593, 30594 Confirmed COC: NONE SPECIFIED Potential Description: OTH, SOIL Alias Name: ALISO STREET TOWNE GAS SITE Alias Type: Alternate Name Alias Name: ALISO/RAMIREZ Alias Type: Alternate Name Alias Name: ALISO/RAMIREZ ST. TOWNE GAS SITE Alias Type: Alternate Name Alias Name: LOS ANGELES GAS AND ELECTRIC Alias Type: Alternate Name Alias Name: SO CAL GAS/ALISO-RAMIREZ MGP Alias Type: Alternate Name Alias Name: SO CAL GAS/RAMIREZ MGP Alias Type: Alternate Name Alias Name: SOUTHERN CALIFORNIA GAS Alias Type: Alternate Name Alias Name: SOUTHERN CALIFORNIA GAS COMPANY Alias Type: Alternate Name Alias Name: 5409-022-905 Alias Type: APN Alias Name: 110033609414 Alias Type: EPA (FRS #) Alias Name: 300456 Alias Type: Project Code (Site Code) Alias Name: 19490235 Alias Type: Envirostor ID Number

Completed Info: Completed Area Name: PROJECT WIDE Completed Sub Area Name: Not reported Completed Document Type: Remedial Investigation / Feasibility Study Completed Date: 1997-03-27 00:00:00 Comments: R/FS for soil only. Groundwater to be evaluated as part of the Towne Gas Study. Interim measures include, capping and removal of contaminated soil from top two feet.

Completed Area Name: PROJECT WIDE Completed Sub Area Name: Not reported Completed Document Type: Removal Action Completion Report Completed Date: 2007-02-01 00:00:00 Comments: VOC & PAH contaminated soil removed. Residual contamination to be addressed in overall groundwater investigation proposed for the entire 52-acre site.

Completed Area Name: PROJECT WIDE Completed Sub Area Name: Not reported Completed Document Type: Removal Action Workplan Completed Date: 1998-06-16 00:00:00 Comments: On June 16, 1998, DTSC approved the RAW for removal of contaminated soil at the site. Approximately 9000 cubic yards of contaminated soil will be removed. Soil contamination includes PAHs, VOCs and Metals.

Completed Area Name: PROJECT WIDE Completed Sub Area Name: Not reported

SO CAL GAS/ALISO MGP, SECTOR A - WEST PARCEL (Continued)

S102564460

Completed Document Type: Amendment - Order/Agreement Completed Date: 1999-01-04 00:00:00 Comments: Transition to Chapter 6.5 - Amendment to the existing Consent Order, No. 96/97-064 signed by the RP.

Completed Area Name: PROJECT WIDE Completed Sub Area Name: Not reported Completed Document Type: Voluntary Cleanup Agreement Completed Date: 1997-07-07 00:00:00 Comments: DTSC and The Gas Company signed a Consent Order calling for the preparation of a Removal Action Workplan and the implementation of a remedial action at the site.

Completed Area Name: PROJECT WIDE Completed Sub Area Name: Not reported Completed Document Type: Voluntary Cleanup Agreement Completed Date: 1994-08-16 00:00:00 Comments: A Remedial Action Consent Order is executed by the Depart-ment. The Order provides for the completion of a Remedial Investigation/Feasibility Study to determine the extent of removal/remedial action necessary to allow planned highway construction.

Future Area Name: Not reported Future Sub Area Name: Not reported Future Document Type: Not reported Future Due Date: Not reported Schedule Area Name: PROJECT WIDE Schedule Sub Area Name: Not reported Schedule Document Type: Certification Schedule Due Date: 2010-01-24 00:00:00 Schedule Revised Date: Not reported

ENVIROSTOR: Site Type: Voluntary Cleanup Site Type Detailed: Voluntary Cleanup Acres: 3 NPL: NO Regulatory Agencies: SMBRP Lead Agency: SMBRP Program Manager: STEPHEN MCARDLE Supervisor: Juli Propes Division Branch: Chatsworth Facility ID: 19490235 Site Code: 300456 Assembly: 46 Senate: 22 Special Program: Voluntary Cleanup Program Status: Active Status Date: 10/2/2008 Restricted Use: NO Site Mgmt. Req.: NONE SPECIFIED Funding: Responsible Party Latitude: 34.050082576979598 Longitude: -118.253142763401 APN: 5409-022-905 Past Use: MANUFACTURED GAS PLANT

SO CAL GAS/ALISO MGP, SECTOR A - WEST PARCEL (Continued)

S102564460

Potential COC: 10196, 30003, 30013, 30019, 30024, 30025, 30550, 30593, 30594 Confirmed COC: NONE SPECIFIED Potential Description: OTH, SOIL Alias Name: ALISO STREET TOWNE GAS SITE Alias Type: Alternate Name Alias Name: ALISO/RAMIREZ Alias Type: Alternate Name Alias Name: ALISO/RAMIREZ ST. TOWNE GAS SITE Alias Type: Alternate Name Alias Name: LOS ANGELES GAS AND ELECTRIC Alias Type: Alternate Name Alias Name: SO CAL GAS/ALISO-RAMIREZ MGP Alias Type: Alternate Name Alias Name: SO CAL GAS/RAMIREZ MGP Alias Type: Alternate Name Alias Name: SOUTHERN CALIFORNIA GAS Alias Type: Alternate Name Alias Name: SOUTHERN CALIFORNIA GAS COMPANY Alias Type: Alternate Name Alias Name: 5409-022-905 Alias Type: APN Alias Name: 110033609414 Alias Type: EPA (FRS #) Alias Name: 300456 Alias Type: Project Code (Site Code) Alias Name: 19490235 Alias Type: Envirostor ID Number

Completed Info: Completed Area Name: PROJECT WIDE Completed Sub Area Name: Not reported Completed Document Type: Remedial Investigation / Feasibility Study Completed Date: 1997-03-27 00:00:00 Comments: R/FS for soil only. Groundwater to be evaluated as part of the Towne Gas Study. Interim measures include, capping and removal of contaminated soil from top two feet.

Completed Area Name: PROJECT WIDE Completed Sub Area Name: Not reported Completed Document Type: Removal Action Completion Report Completed Date: 2007-02-01 00:00:00 Comments: VOC & PAH contaminated soil removed. Residual contamination to be addressed in overall groundwater investigation proposed for the entire 52-acre site.

Completed Area Name: PROJECT WIDE Completed Sub Area Name: Not reported Completed Document Type: Removal Action Workplan Completed Date: 1998-06-16 00:00:00 Comments: On June 16, 1998, DTSC approved the RAW for removal of contaminated soil at the site. Approximately 9000 cubic yards of contaminated soil will be removed. Soil contamination includes PAHs, VOCs and Metals.

Completed Area Name: PROJECT WIDE Completed Sub Area Name: Not reported Completed Document Type: Amendment - Order/Agreement Completed Date: 1999-01-04 00:00:00 Comments: Transition to Chapter 6.5 - Amendment to the existing Consent Order.

SO CAL GAS/ALISO MGP, SECTOR A - WEST PARCEL (Continued) **S102564460**

No. 96/97-064 signed by the RP.

Completed Area Name: PROJECT WIDE
 Completed Sub Area Name: Not reported
 Completed Document Type: Voluntary Cleanup Agreement
 Completed Date: 1997-07-07 00:00:00
 Comments: DTSJ and The Gas Company signed a Consent Order calling for the preparation of a Removal Action Workplan and the implementation of a remedial action at the site.

Completed Area Name: PROJECT WIDE
 Completed Sub Area Name: Not reported
 Completed Document Type: Voluntary Cleanup Agreement
 Completed Date: 1994-08-16 00:00:00
 Comments: A Remedial Action Consent Order is executed by the Department. The Order provides for the completion of a Remedial Investigation/Feasibility Study to determine the extent of removal/remedial action necessary to allow planned highway construction.

Future Area Name: Not reported
 Future Sub Area Name: Not reported
 Future Document Type: Not reported
 Future Due Date: Not reported
 Schedule Area Name: PROJECT WIDE
 Schedule Sub Area Name: Not reported
 Schedule Document Type: Certification
 Schedule Due Date: 2010-01-24 00:00:00
 Schedule Revised Date: Not reported

H95 SSE 1/8-1/4 0.241 mi. 1273 ft. **SO CAL GAS/ALISO A MGP KELLER ST, VIGNES ST, AND 101 FREEWAY LOS ANGELES, CA 90012** **Manufactured Gas Plants** **1008407703 N/A**

Relative: Lower **Actual: 279 ft.** **Site 6 of 6 in cluster H**
 Manufactured Gas Plants: The site was used for gas manufacturing beginning in approximately 1975 and ending in 1946. Expected contaminants include lampblack, tars, petroleum hydrocarbons, and possibly cyanide. The site is fully paved and there is no route of exposure unless construction occurs.

H96 NNW 1/8-1/4 0.242 mi. 1279 ft. **MAGNUS COMPANY, INC 860 NORTH MAIN STREET LOS ANGELES, CA 90012** **ENVIROSTOR** **S101480911 N/A**

Relative: Higher **Actual: 290 ft.** **Site 7 of 17 in cluster N**
 ENVIROSTOR:
 Site Type: Historical
 Site Type Detailed: * Historical
 Acres: 0
 NPL: NO
 Regulatory Agencies: NONE SPECIFIED
 Lead Agency: NONE SPECIFIED
 Program Manager: Not reported
 Supervisor: *MMONROY

MAGNUS COMPANY, INC (Continued) **S101480911**

Division Branch: Chatsworth
 Facility ID: 19370356
 Site Code: Not reported
 Assembly: 45
 Senate: 22
 Special Program: * RCRA 3012 - Past Haz Waste Disp Inven Site
 Status: No Further Action
 Status Date: 1/24/1984
 Restricted Use: NO
 Site Mgmt. Req.: NONE SPECIFIED
 Funding: Not reported
 Latitude: 34.060633333333299
 Longitude: -118.23527777777799
 APN: NONE SPECIFIED
 Past Use: MANUFACTURING - METAL
 Potential COC: NONE SPECIFIED,31000
 Confirmed COC: 31000-NO
 Potential Description: NMA
 Alias Name: CAD980636138
 Alias Type: EPA Identification Number
 Alias Name: 19370356
 Alias Type: Envirostor ID Number

Completed Info:
 Completed Area Name: PROJECT WIDE
 Completed Sub Area Name: Not reported
 Completed Document Type: * Discovery
 Completed Date: 1983-09-28 00:00:00
 Comments: FACILITY IDENTIFIED ID FROM ERRIS

Completed Area Name: PROJECT WIDE
 Completed Sub Area Name: Not reported
 Completed Document Type: Site Screening
 Completed Date: 1994-10-27 00:00:00
 Comments: Database verification project confirms NFA for DTSC.

Completed Area Name: PROJECT WIDE
 Completed Sub Area Name: Not reported
 Completed Document Type: Preliminary Assessment Report
 Completed Date: 1984-01-24 00:00:00
 Comments: FACILITY DRIVE-BY ASAP. ZONING & ACTIVITY CHANGES AT THIS AREA- US POSTAL SERVICE BLDG. SUBMIT TO EPA PRELIM ASSESS DONE RCRA 3012

Future Area Name: Not reported
 Future Sub Area Name: Not reported
 Future Document Type: Not reported
 Future Due Date: Not reported
 Schedule Area Name: Not reported
 Schedule Sub Area Name: Not reported
 Schedule Document Type: Not reported
 Schedule Due Date: Not reported
 Schedule Revised Date: Not reported

H97 NNW 1/8-1/4 0.242 mi. 1279 ft. **MAGNUS CO INC 860 N MAIN ST LOS ANGELES, CA 90012** **CERC-NFRAP** **1003878452 CAD980636138**

Relative: Higher **Actual: 290 ft.** **Site 8 of 17 in cluster N**
 CERC-NFRAP:
 Site ID: 0901784
 Federal Facility: Not a Federal Facility
 NPL Status: Not on the NPL
 Non NPL Status: NFRAP

CERCLIS-NFRAP Site Contact Name(s):

Contact Title: Not reported
 Contact Name: Carl Brickner
 Contact Tel: (415) 972-3814

Contact Title: Not reported
 Contact Name: Brunilda Davila
 Contact Tel: (415) 972-3162

Contact Title: Not reported
 Contact Name: Jeff Inglis
 Contact Tel: (415) 972-3095

Contact Title: Not reported
 Contact Name: Karen Jurist
 Contact Tel: (415) 972-3219

Contact Title: Not reported
 Contact Name: Matt Mitguard
 Contact Tel: (415) 972-3096

CERCLIS-NFRAP Assessment History:

Action: DISCOVERY
 Date Started: Not reported
 Date Completed: 06/01/1981
 Priority Level: Not reported

Action: PRELIMINARY ASSESSMENT
 Date Started: 03/01/1984
 Date Completed: 09/01/1984
 Priority Level: NFRAP: No further Remedial Action planned

Action: ARCHIVE SITE
 Date Started: Not reported
 Date Completed: 09/01/1984
 Priority Level: Not reported

O98 West 1/8-1/4 0.243 mi. 1283 ft. **LOS ANGELES DEPT. OF WATER & POWER 630 N MAIN ST LOS ANGELES, CA 90012** **FTTS HIST FTTS** **1007284804 N/A**

Relative: Higher **Actual: 295 ft.** **Site 1 of 4 in cluster O**
 FTTS INSP:
 Inspection Number: 20000216T01CA 2
 Region: 09
 Inspection Date: 02/16/00
 Inspector: MCOERS
 Violation occurred: Yes
 Investigation Type: Section 6 PCB State Conducted
 Investigation Reason: Neutral Scheme, State
 Legislation Code: TSCA
 Facility Function: User

HIST FTTS INSP:
 Inspection Number: 20000216T01CA 2
 Region: 09
 Inspection Date: Not reported
 Inspector: MCOERS
 Violation occurred: Yes
 Investigation Type: Section 6 PCB State Conducted
 Investigation Reason: Neutral Scheme, State
 Legislation Code: TSCA
 Facility Function: User

99 East 1/8-1/4 0.248 mi. 1311 ft. **SO CAL GAS/ALISO D MGP CESAR CHAVEZ AND LYONS STREET LOS ANGELES, CA 90012** **Manufactured Gas Plants** **1008407706 N/A**

Relative: Higher **Actual: 289 ft.** **Site 9 of 17 in cluster N**
 Manufactured Gas Plants: The former Aliso Street manufactured Gas Plant covered approximately 52 acres in downtown Los Angeles. The site is being investigated as 5 sectors and an overall groundwater unit. The "C" sector consists of 16.4 acres south of the Hollywood (101) Freeway, bisected by Center Street and bounded by Commercial, Ducommun and Jackson Streets. Sector C is further subdivided into Blocks G, K, L, N, O, Q, and R. Contaminants suspected include petroleum hydrocarbons, volatile organic compounds, cyanide, polycyclic aromatic hydrocarbons and heavy metals

N100 NNW 1/8-1/4 0.249 mi. 1312 ft. **LA CO PARKING GARAGE 1035 ALAMEDA ST N LOS ANGELES, CA 90012** **HIST CORTESE LUST** **S102432402 N/A**

Relative: Higher **Actual: 291 ft.** **Site 9 of 17 in cluster N**
 CORTESE:
 Region: CORTESE
 Facility County Code: 19
 Reg By: LTNKA
 Reg Id: 900120161

LA CO PARKING GARAGE (Continued)

S102432402

LUST:
 Region: STATE
 Global ID: T0603700513
 Latitude: 34.060133
 Longitude: -118.236653
 Case Type: LUST Cleanup Site
 Status: Completed - Case Closed
 Status Date: 1998-01-22 00:00:00
 Lead Agency: LOS ANGELES RWQCB (REGION 4)
 Case Worker: AT
 Local Agency: LOS ANGELES, CITY OF
 RB Case Number: 900120161
 LOC Case Number: Not reported
 File Location: Not reported
 Potential Media Affect: Aquifer used for drinking water supply
 Potential Contaminants of Concern: Gasoline
 Site History: Not reported

Click here to access the California GeoTracker records for this facility:

LUST REG 4:

Region: 4
 Regional Board: 04
 County: Los Angeles
 Facility: 900120161
 Status: Case Closed
 Substance: Gasoline
 Substance Quantity: Not reported
 Local Case No: Not reported
 Case Type: Groundwater
 Abatement Method Used at the Site: Not reported
 Global ID: T0603700513
 W Global ID: W0605100649
 Staff: AT
 Local Agency: 19050
 Cross Street: Not reported
 Enforcement Type: Not reported
 Date Leak Discovered: Not reported
 Date Leak First Reported: 3/1/1995
 Date Leak Record Entered: 11/8/1995
 Date Confirmation Began: Not reported
 Date Leak Stopped: Not reported
 Date Case Last Changed on Database: 4/8/1998
 Date the Case was Closed: 1/22/1998
 How Leak Discovered: Tank Closure
 How Leak Stopped: Not reported
 Cause of Leak: Not reported
 Leak Source: Not reported
 Operator: Not reported
 Water System: DAVE GRIFFITH L A D W P
 Well Name: Not reported
 Approx. Dist To Production Well (ft): 1705.6225931610189372647426622
 Source of Cleanup Funding: Not reported
 Preliminary Site Assessment Workplan Submitted: 10/20/1995
 Preliminary Site Assessment Began: Not reported
 Pollution Characterization Began: 7/31/1997

LA CO PARKING GARAGE (Continued)

S102432402

Remediation Plan Submitted: Not reported
 Remedial Action Underway: Not reported
 Post Remedial Action Monitoring Began: Not reported
 Enforcement Action Date: Not reported
 Historical Max MTBE Date: 1/1/1965
 Hist Max MTBE Conc in Groundwater: 36
 Hist Max MTBE Conc in Soil: Not reported
 Significant Interim Remedial Action Taken: Not reported
 GW Qualifier: Not reported
 Soil Qualifier: Not reported
 Organization: Not reported
 Owner Contact: Not reported
 Responsible Party: LA COUNTY, ENERGY MANAGEMENT
 RP Address: 1100 N. EASTERN AVE., RM 101, LOS ANGELES, CA 90063
 Program: LUST
 Lat/Long: 34.0606765 / -118.236653
 Local Agency Staff: FEJ
 Beneficial Use: Not reported
 Priority: Not reported
 Cleanup Fund Id: Not reported
 Suspended: Not reported
 Assigned Name: 2000649-001GEN
 Summary: 07/31/97 - WELL INSTALLATION & QTRLY GW MON RPT. 12/11/97- READY TO CLOSE. NOTIFIED RP, NO OMR PENDING REVIEW FOR CLOSURE. 04/08/98 - ABANDONMENT OF GW
 MON WELLS

K101

MEN'S CENTRAL JAIL
 441 E BAUCHET ST
 LOS ANGELES, CA 90063

CA FID UST S101617583
 SWEEPS UST N/A

1/8-1/4

0.250 mi.

1318 ft.

Relative:

Higher

Actual:

292 ft.

Site 6 of 22 in cluster K
 CA FID UST:
 Facility ID: 19011148
 Regulated By: UTKNA
 Regulated ID: 00020771
 Corresp Code: Not reported
 SIC Code: Not reported
 Facility Phone: 2132672242
 Mail To: Not reported
 Mailing Address: 1100 N EASTERN AVE
 Mailing Address 2: Not reported
 Mailing City/ST/Zip: LOS ANGELES 900630000
 Contact: Not reported
 Contact Phone: Not reported
 DUNS Number: Not reported
 NPDES Number: Not reported
 EPA ID: Not reported
 Comments: Not reported
 Status: Active

SWEEPS UST:

Status: Not reported
 Comp Number: 1469
 Number: Not reported
 Board Of Equalization: 44-011798

MEN'S CENTRAL JAIL (Continued)

S101617583

Ref Date: Not reported
 Act Date: Not reported
 Created Date: Not reported
 Tank Status: Not reported
 Owner Tank Id: Not reported
 Swrcb Tank Id: 19-050-001469-000001
 Actv Date: Not reported
 Capacity: 1600
 Tank Use: M.V. FUEL
 Slg: PRODUCT
 Content: DIESEL
 Number Of Tanks: 4
 Status: Not reported
 Comp Number: 1469
 Number: Not reported
 Board Of Equalization: 44-011798
 Ref Date: Not reported
 Act Date: Not reported
 Created Date: Not reported
 Tank Status: Not reported
 Owner Tank Id: Not reported
 Swrcb Tank Id: 19-050-001469-000002
 Actv Date: Not reported
 Capacity: 5000
 Tank Use: M.V. FUEL
 Slg: PRODUCT
 Content: REG UNLEADED
 Number Of Tanks: Not reported
 Status: Not reported
 Comp Number: 1469
 Number: Not reported
 Board Of Equalization: 44-011798
 Ref Date: Not reported
 Act Date: Not reported
 Created Date: Not reported
 Tank Status: Not reported
 Owner Tank Id: Not reported
 Swrcb Tank Id: 19-050-001469-000003
 Actv Date: Not reported
 Capacity: 5000
 Tank Use: M.V. FUEL
 Slg: PRODUCT
 Content: REG UNLEADED
 Number Of Tanks: Not reported
 Status: Not reported
 Comp Number: 1469
 Number: Not reported
 Board Of Equalization: 44-011798
 Ref Date: Not reported
 Act Date: Not reported
 Created Date: Not reported
 Tank Status: Not reported
 Owner Tank Id: Not reported
 Swrcb Tank Id: 19-050-001469-000004

MEN'S CENTRAL JAIL (Continued)

S101617583

Actv Date: Not reported
 Capacity: 10000
 Tank Use: M.V. FUEL
 Slg: PRODUCT
 Content: DIESEL
 Number Of Tanks: Not reported
 Status: A
 Comp Number: 1469
 Number: 4
 Board Of Equalization: 44-011798
 Ref Date: 04-09-93
 Act Date: 03-16-94
 Created Date: 02-29-98
 Tank Status: Not reported
 Owner Tank Id: Not reported
 Swrcb Tank Id: Not reported
 Actv Date: Not reported
 Capacity: Not reported
 Tank Use: Not reported
 Slg: Not reported
 Content: Not reported
 Number Of Tanks: Not reported

K102

LA CO MENS DETN CENTER
 441 BAUCHET ST
 LOS ANGELES, CA

LOS ANGELES CO. HMS U00306940
 N/A

1/8-1/4

0.250 mi.

1318 ft.

Relative:

Higher

Actual:

292 ft.

Site 7 of 22 in cluster K
 LOS ANGELES CO. HMS:
 Region: LA
 Facility Id: 004807-04993
 Facility Status: OPEN
 Area: 3F
 Permit Number: Not reported
 Permit Status: Not reported
 Facility Type: Not reported

K103

441 E. BAUCHET ST.
 LA, CA

CHMIRS S105633276
 N/A

1/8-1/4

0.250 mi.

1318 ft.

Relative:

Higher

Actual:

292 ft.

Site 8 of 22 in cluster K
 CHMIRS:
 OES Incident Number: 4876
 OES notification: Not reported
 OES Date: 10/25/1994
 OES Time: 10:29:20 PM
 Incident Date: Not reported
 Date Completed: Not reported
 Property Use: Not reported
 Agency Id Number: Not reported
 Agency Incident Number: Not reported
 Time Notified: Not reported

(Continued)

S10563276

Time Completed: Not reported
 Surrounding Area: Not reported
 Estimated Temperature: Not reported
 Property Management: Not reported
 Special Studies 1: Not reported
 Special Studies 2: Not reported
 Special Studies 3: Not reported
 Special Studies 4: Not reported
 Special Studies 5: Not reported
 Special Studies 6: Not reported
 More Than Two Substances Involved?: Not reported
 Resp Agency Personnel # Of Decontaminated: Not reported
 Responding Agency Personnel # Of Injuries: Not reported
 Responding Agency Personnel # Of Fatalities: Not reported
 Others Number Of Decontaminated: Not reported
 Others Number Of Injuries: Not reported
 Others Number Of Fatalities: Not reported
 Vehicle Make/year: Not reported
 Vehicle License Number: Not reported
 Vehicle State: Not reported
 Vehicle Id Number: Not reported
 CA/DOT/PUC/ICC Number: Not reported
 Company Name: Not reported
 Reporting Officer Name/ID: Not reported
 Report Date: Not reported
 Comments: Not reported
 Facility Telephone: Not reported
 Waterway Involved: YES
 Waterway: Not reported
 Spill Site: Not reported
 Cleanup By: under cal/doh supervision
 Containment: Not reported
 What Happened: Not reported
 Type: CHEMICAL
 Measure: Not reported
 Other: Not reported
 Date/Time: Not reported
 Year: 1994
 Agency: los angeles city fd
 Incident Date: 10/25/94 2149
 Admin Agency: Not reported
 Amount: 100gals
 Contained: NO
 Site Type: OTHER
 E Date: Not reported
 Substance: ethylene glycol
 Quantity Released: Not reported
 BBL/S: Not reported
 Cups: Not reported
 CUFT: Not reported
 Gallons: Not reported
 Grams: Not reported
 Pounds: Not reported
 Liters: Not reported
 Ounces: Not reported
 Pints: Not reported
 Quarts: Not reported

(Continued)

S10563276

Sheen: Not reported
 Tons: Not reported
 Unknown: Not reported
 Evacuations: NO
 Number of Injuries: NO
 Number of Fatalities: NO
 Description: pipe flang broke

K104 LA CO FMD MENS CENTRAL JAIL LOS ANGELES CO. HMS S100865338
 ENE 441 BAUCHET ST N/A
 1/4-1/2 LOS ANGELES, CA
 0.250 mi.
 1318 ft. Site 9 of 22 in cluster K

Relative: LOS ANGELES CO. HMS:
 Higher Region: LA
 Facility Id: 004807-012620
 Actual: Facility Status: Removed
 292 ft. Area: 3F
 Permit Number: Not reported
 Permit Status: Not reported
 Facility Type: Not reported

K105 441 EAST BAUCHET ST ERNS 94407038
 ENE 441 EAST BAUCHET ST N/A
 1/4-1/2 LOS ANGELES, CA 90012
 0.252 mi.
 1331 ft. Site 10 of 22 in cluster K

Relative: Click this hyperlink while viewing on your computer to access
 Higher additional ERNS detail in the EDR Site Report.

Actual: 292 ft.
 K106 LA COUNTY MENS CENTRAL JAIL RCRA-SQG 1000295805
 ENE 441 BAUCHET ST CAD981624638
 1/4-1/2 LOS ANGELES, CA 90021
 0.252 mi.
 1331 ft. Site 11 of 22 in cluster K

Relative: RCRA-SQG:
 Higher Date form received by agency:08/01/1996
 Facility name: LA COUNTY MENS CENTRAL JAIL
 Actual: Facility address: 441 BAUCHET ST
 292 ft. LOS ANGELES, CA 90021
 EPA ID: CAD981624638
 Contact: BRUCE KRAGEN
 Contact address: 1060 NORTH EASTERN AVE
 LOS ANGELES, CA 900633214
 Contact country: US
 Contact telephone: (213) 267-3437
 Contact email: Not reported
 EPA Region: 09
 Classification: Small Small Quantity Generator
 Description: Handler: generates more than 100 and less than 1000 kg of hazardous waste during any calendar month and accumulates less than 6000 kg of hazardous waste at any time; or generates 100 kg or less of hazardous

LA COUNTY MENS CENTRAL JAIL (Continued)

1000295805

waste during any calendar month, and accumulates more than 1000 kg of hazardous waste at any time

Owner/Operator Summary:
 Owner/operator name: LA COUNTY SHERRIFFS DEPT
 Owner/operator address: 4700 RAMONA BLVD
 MONTEREY PARK, CA 91754
 Owner/operator country: Not reported
 Owner/operator telephone: (213) 267-3437
 Legal status: County
 Owner/Operator Type: Owner
 Owner/Op start date: Not reported
 Owner/Op end date: Not reported
 Owner/operator name: NOT REQUIRED
 Owner/operator address: NOT REQUIRED
 NOT REQUIRED, ME 99999
 Owner/operator country: Not reported
 Owner/operator telephone: (415) 555-1212
 Legal status: County
 Owner/Operator Type: Operator
 Owner/Op start date: Not reported
 Owner/Op end date: Not reported

Handler Activities Summary:
 U.S. importer of hazardous waste: No
 Mixed waste (haz. and radioactive): Unknown
 Recycler of hazardous waste: No
 Transporter of hazardous waste: No
 Treater, storer or disposer of HW: No
 Underground injection activity: No
 On-site burner exemption: No
 Furnace exemption: No
 Used oil fuel burner: No
 Used oil processor: No
 Used oil refiner: No
 Used oil fuel marketer to burner: No
 Used oil Specification marketer: No
 Used oil transfer facility: No
 Used oil transporter: No
 Off-site waste receiver: Verified to be non-commercial

Violation Status: No violations found

K107 LA COUNTY SHERIFF'S DEPT FINDS 1007648260
 ENE 441 BAUCHET ST N/A
 1/4-1/2 LOS ANGELES, CA 90012
 0.252 mi.
 1331 ft. Site 12 of 22 in cluster K

Relative: FINDS:
 Higher Registry ID: 110020050291
 Actual: Environmental Interests/Information System
 292 ft. AFS (Aerometric Information Retrieval System (AIRS) Facility Subsystem) replaces the former Compliance Data System (CDS), the National Emission Data System (NEDS), and the Storage and Retrieval of

LA COUNTY SHERIFF'S DEPT (Continued)

1007648260

Aerometric Data (SAROAD). AIRS is the national repository for information concerning airborne pollution in the United States. AFS is used to track emissions and compliance data from industrial plants. AFS data are utilized by states to prepare State Implementation Plans to comply with regulatory programs and by EPA as an input for the estimation of total national emissions. AFS is undergoing a major redesign to support facility operating permits required under Title V of the Clean Air Act.

The NEI (National Emissions Inventory) database contains information on stationary and mobile sources that emit criteria air pollutants and their precursors, as well as hazardous air pollutants (HAPs).

California Hazardous Waste Tracking System - Datamart (HWTS-DATAMART) provides California with information on hazardous waste shipments for generators, transporters, and treatment, storage, and disposal facilities.

RCRAInfo is a national information system that supports the Resource Conservation and Recovery Act (RCRA) program through the tracking of events and activities related to facilities that generate, transport, and treat, store, or dispose of hazardous waste. RCRAInfo allows RCRA program staff to track the notification, permit, compliance, and corrective action activities required under RCRA.

K108 LA COUNTY CENTRAL JAIL LUST S100851756
 ENE 441 BAUCHET ST HAZNET N/A
 1/4-1/2 LOS ANGELES, CA 90012
 0.252 mi.
 1331 ft. Site 13 of 22 in cluster K

Relative: LUST:
 Higher Region: STATE
 Global Id: T0603700525
 Actual: Latitude: 34.059879
 292 ft. Longitude: -118.2238521
 Case Type: LUST Cleanup Site
 Status: Completed - Case Closed
 Status Date: 1997-05-13 00:00:00
 Lead Agency: LOS ANGELES RWQCB (REGION 4)
 Case Worker: YR
 Local Agency: LOS ANGELES, CITY OF
 RB Case Number: 900120298
 LOC Case Number: Not reported
 File Location: Not reported
 Potential Media Affect: Aquifer used for drinking water supply
 Potential Contaminants of Concern: Diesel
 Site History: Not reported

Click here to access the California GeoTracker records for this facility:

LUST REG 4:
 Region: 4
 Regional Board: 04
 County: Los Angeles
 fact: 900120298

LA COUNTY CENTRAL JAIL (Continued)

S100851756

Status: Case Closed
 Substance: Diesel
 Substance Quantity: Not reported
 Local Case No: Not reported
 Case Type: Groundwater
 Abatement Method Used at the Site: Not reported
 Global ID: T0603700625
 W Global ID: W0605100649
 Staff: UNK
 Local Agency: 19050
 Cross Street: VIGNESS ST
 Enforcement Type: Not reported
 Date Leak Discovered: Not reported
 Date Leak First Reported: 4/30/1996
 Date Leak Record Entered: 10/9/1996
 Date Confirmation Began: Not reported
 Date Leak Stopped: Not reported
 Date Case Last Changed on Database: 6/25/1997
 Date the Case was Closed: 5/13/1997
 How Leak Discovered: Not reported
 How Leak Stopped: Not reported
 Cause of Leak: Not reported
 Leak Source: Not reported
 Operator: LT. JIM WETZEL (SEE SUMMARY)
 Water System: DAVE GRIFFITH L A D W P
 Well Name: Not reported
 Approx. Dist To Production Well (ft): 3989.9407992017821072872372382
 Source of Cleanup Funding: Not reported
 Preliminary Site Assessment Workplan Submitted: Not reported
 Preliminary Site Assessment Began: 3/10/1992
 Pollution Characterization Began: 4/30/1996
 Remediation Plan Submitted: Not reported
 Remedial Action Underway: Not reported
 Post Remedial Action Monitoring Began: Not reported
 Enforcement Action Date: Not reported
 Historical Max MTBE Date: 1/1/1965
 Hist Max MTBE Conc in Groundwater: 88
 Hist Max MTBE Conc in Soil: Not reported
 Significant Interim Remedial Action Taken: Not reported
 GW Qualifier: Not reported
 Soil Qualifier: Not reported
 Organization: Not reported
 Owner Contact: Not reported
 Responsible Party: LA CO SHERIFF'S DEPT
 RP Address: 1060 EASTERN AVE, LOS ANGELES CA 90063
 Program: LUST
 Lat/Long: 34.0605975 / -1
 Local Agency Staff: PEJ
 Beneficial Use: Not reported
 Priority: Not reported
 Cleanup Fund Id: Not reported
 Suspended: Not reported
 Assigned Name: 2600648-001GEN
 Summary: CHARLES BUCKLEY, CALIFORNIA ENVIRONMENTAL SAME ADDRESS AS (496 BAUCHET ST, 429 BAUCHET ST, 498 BAUCHETST)

LA COUNTY CENTRAL JAIL (Continued)

S100851756

HAZNET:
 Gepaid: CAL000079846
 Contact: RICHARD FRANKLIN
 Telephone: 3232672010
 Facility Addr2: Not reported
 Mailing Name: Not reported
 Mailing Address: PO BOX 477
 Mailing City,St,Zip: MONTEREY PARK, CA 917540477
 Gen County: Los Angeles
 TSD EPA ID: CAD099452708
 TSD County: Los Angeles
 Waste Category: Waste oil and mixed oil
 Disposal Method: H039
 Tons: 1.14
 Facility County: Los Angeles
 Gepaid: CAL000079846
 Contact: RICHARD FRANKLIN
 Telephone: 3232672010
 Facility Addr2: Not reported
 Mailing Name: Not reported
 Mailing Address: PO BOX 477
 Mailing City,St,Zip: MONTEREY PARK, CA 917540477
 Gen County: Los Angeles
 TSD EPA ID: CAD097030993
 TSD County: Los Angeles
 Waste Category: Unspecified oil-containing waste
 Disposal Method: H141
 Tons: 0.24
 Facility County: Los Angeles
 Gepaid: CAD981624638
 Contact: D STROUD MGR II FACILITIES MGT
 Telephone: 6263003030
 Facility Addr2: Not reported
 Mailing Name: Not reported
 Mailing Address: 1000 S FREMONT AVE BLDG A9 E
 Mailing City,St,Zip: ALHAMBRA, CA 918030000
 Gen County: Los Angeles
 TSD EPA ID: CAD088504881
 TSD County: Orange
 Waste Category: Other inorganic solid waste
 Disposal Method: H141
 Tons: 0.2
 Facility County: Los Angeles
 Gepaid: CAL000079846
 Contact: DEAN JOHNSON
 Telephone: 3238813957
 Facility Addr2: Not reported
 Mailing Name: Not reported
 Mailing Address: PO BOX 477
 Mailing City,St,Zip: MONTEREY PARK, CA 917540477
 Gen County: Los Angeles
 TSD EPA ID: CAD099452708
 TSD County: Los Angeles
 Waste Category: Waste oil and mixed oil

LA COUNTY CENTRAL JAIL (Continued)

S100851756

Disposal Method: Recycler
 Tons: 1.93
 Facility County: Not reported
 Gepaid: CAD981624638
 Contact: D STROUD MGR II FACILITIES MGT
 Telephone: 6263003030
 Facility Addr2: Not reported
 Mailing Name: Not reported
 Mailing Address: 1000 S FREMONT AVE BLDG A9 E
 Mailing City,St,Zip: ALHAMBRA, CA 918030000
 Gen County: Los Angeles
 TSD EPA ID: CAD088504881
 TSD County: Orange
 Waste Category: Other inorganic solid waste
 Disposal Method: Transfer Station
 Tons: 0.01
 Facility County: Los Angeles
 Click this hyperlink while viewing on your computer to access 25 additional CA_HAZNET: record(s) in the EDR Site Report.
 EMI:
 Year: 1987
 County Code: 19
 Air Basin: SC
 Facility ID: 18753
 Air District Name: SC
 SIC Code: 8062
 Air District Name: SOUTH COAST AQMD
 Community Health Air Pollution Info System: Not reported
 Consolidated Emission Reporting Rule: Not reported
 Total Organic Hydrocarbon Gases Tons/Yr: 15
 Reactive Organic Gases Tons/Yr: 0
 Carbon Monoxide Emissions Tons/Yr: 0
 NOX - Oxides of Nitrogen Tons/Yr: 23
 SOX - Oxides of Sulphur Tons/Yr: 42
 Particulate Matter Tons/Yr: 5
 Part. Matter 10 Micrometers & Smllr Tons/Yr: 5
 Year: 1990
 County Code: 19
 Air Basin: SC
 Facility ID: 18753
 Air District Name: SC
 SIC Code: 9199
 Air District Name: SOUTH COAST AQMD
 Community Health Air Pollution Info System: Not reported
 Consolidated Emission Reporting Rule: Not reported
 Total Organic Hydrocarbon Gases Tons/Yr: 0
 Reactive Organic Gases Tons/Yr: 0
 Carbon Monoxide Emissions Tons/Yr: 0
 NOX - Oxides of Nitrogen Tons/Yr: 0
 SOX - Oxides of Sulphur Tons/Yr: 0
 Particulate Matter Tons/Yr: 0
 Part. Matter 10 Micrometers & Smllr Tons/Yr: 0
 Year: 1995
 County Code: 19
 Air Basin: SC
 Facility ID: 29411
 Air District Name: SC
 SIC Code: 9199
 Air District Name: SOUTH COAST AQMD
 Community Health Air Pollution Info System: Not reported
 Consolidated Emission Reporting Rule: Not reported
 Total Organic Hydrocarbon Gases Tons/Yr: 9
 Reactive Organic Gases Tons/Yr: 1
 Carbon Monoxide Emissions Tons/Yr: 3
 NOX - Oxides of Nitrogen Tons/Yr: 5
 SOX - Oxides of Sulphur Tons/Yr: 0
 Particulate Matter Tons/Yr: 1
 Part. Matter 10 Micrometers & Smllr Tons/Yr: 1
 Year: 1997
 County Code: 19
 Air Basin: SC
 Facility ID: 29411
 Air District Name: SC
 SIC Code: 9233
 Air District Name: SOUTH COAST AQMD
 Community Health Air Pollution Info System: Not reported
 Consolidated Emission Reporting Rule: Not reported
 Total Organic Hydrocarbon Gases Tons/Yr: 10
 Reactive Organic Gases Tons/Yr: 3
 Carbon Monoxide Emissions Tons/Yr: 2
 NOX - Oxides of Nitrogen Tons/Yr: 3
 SOX - Oxides of Sulphur Tons/Yr: 0
 Particulate Matter Tons/Yr: 0
 Part. Matter 10 Micrometers & Smllr Tons/Yr: 0
 Year: 1998
 County Code: 19
 Air Basin: SC
 Facility ID: 29411
 Air District Name: SC
 SIC Code: 9233

LA COUNTY CENTRAL JAIL (Continued)

S100851756

Year: 1995
 County Code: 19
 Air Basin: SC
 Facility ID: 29411
 Air District Name: SC
 SIC Code: 9199
 Air District Name: SOUTH COAST AQMD
 Community Health Air Pollution Info System: Not reported
 Consolidated Emission Reporting Rule: Not reported
 Total Organic Hydrocarbon Gases Tons/Yr: 2
 Reactive Organic Gases Tons/Yr: 1
 Carbon Monoxide Emissions Tons/Yr: 4
 NOX - Oxides of Nitrogen Tons/Yr: 4
 SOX - Oxides of Sulphur Tons/Yr: 0
 Particulate Matter Tons/Yr: 1
 Part. Matter 10 Micrometers & Smllr Tons/Yr: 1
 Year: 1996
 County Code: 19
 Air Basin: SC
 Facility ID: 29411
 Air District Name: SC
 SIC Code: 9199
 Air District Name: SOUTH COAST AQMD
 Community Health Air Pollution Info System: Not reported
 Consolidated Emission Reporting Rule: Not reported
 Total Organic Hydrocarbon Gases Tons/Yr: 2
 Reactive Organic Gases Tons/Yr: 1
 Carbon Monoxide Emissions Tons/Yr: 3
 NOX - Oxides of Nitrogen Tons/Yr: 5
 SOX - Oxides of Sulphur Tons/Yr: 0
 Particulate Matter Tons/Yr: 1
 Part. Matter 10 Micrometers & Smllr Tons/Yr: 1
 Year: 1997
 County Code: 19
 Air Basin: SC
 Facility ID: 29411
 Air District Name: SC
 SIC Code: 9233
 Air District Name: SOUTH COAST AQMD
 Community Health Air Pollution Info System: Not reported
 Consolidated Emission Reporting Rule: Not reported
 Total Organic Hydrocarbon Gases Tons/Yr: 10
 Reactive Organic Gases Tons/Yr: 3
 Carbon Monoxide Emissions Tons/Yr: 2
 NOX - Oxides of Nitrogen Tons/Yr: 3
 SOX - Oxides of Sulphur Tons/Yr: 0
 Particulate Matter Tons/Yr: 0
 Part. Matter 10 Micrometers & Smllr Tons/Yr: 0
 Year: 1998
 County Code: 19
 Air Basin: SC
 Facility ID: 29411
 Air District Name: SC
 SIC Code: 9233

LA COUNTY CENTRAL JAIL (Continued)

S100851756

Air District Name: SOUTH COAST AQMD
 Community Health Air Pollution Info System: Not reported
 Consolidated Emission Reporting Rule: Not reported
 Total Organic Hydrocarbon Gases Tons/Yr: 10
 Reactive Organic Gases Tons/Yr: 3
 Carbon Monoxide Emissions Tons/Yr: 2
 NOX - Oxides of Nitrogen Tons/Yr: 3
 SOX - Oxides of Sulphur Tons/Yr: 0
 Particulate Matter Tons/Yr: 0
 Part. Matter 10 Micrometers & Smllr Tons/Yr: 0

Year: 1999
 County Code: 19
 Air Basin: SC
 Facility ID: 29411
 Air District Name: SC
 SIC Code: 9233
 Air District Name: SOUTH COAST AQMD
 Community Health Air Pollution Info System: Not reported
 Consolidated Emission Reporting Rule: Not reported
 Total Organic Hydrocarbon Gases Tons/Yr: 10
 Reactive Organic Gases Tons/Yr: 3
 Carbon Monoxide Emissions Tons/Yr: 2
 NOX - Oxides of Nitrogen Tons/Yr: 3
 SOX - Oxides of Sulphur Tons/Yr: 0
 Particulate Matter Tons/Yr: 0
 Part. Matter 10 Micrometers & Smllr Tons/Yr: 0

Year: 2000
 County Code: 19
 Air Basin: SC
 Facility ID: 29411
 Air District Name: SC
 SIC Code: 9233
 Air District Name: SOUTH COAST AQMD
 Community Health Air Pollution Info System: Not reported
 Consolidated Emission Reporting Rule: Not reported
 Total Organic Hydrocarbon Gases Tons/Yr: 10
 Reactive Organic Gases Tons/Yr: 3
 Carbon Monoxide Emissions Tons/Yr: 2
 NOX - Oxides of Nitrogen Tons/Yr: 3
 SOX - Oxides of Sulphur Tons/Yr: 0
 Particulate Matter Tons/Yr: 0
 Part. Matter 10 Micrometers & Smllr Tons/Yr: 0

Year: 2002
 County Code: 19
 Air Basin: SC
 Facility ID: 29411
 Air District Name: SC
 SIC Code: 9199
 Air District Name: SOUTH COAST AQMD
 Community Health Air Pollution Info System: Not reported
 Consolidated Emission Reporting Rule: Not reported
 Total Organic Hydrocarbon Gases Tons/Yr: 0
 Reactive Organic Gases Tons/Yr: 0
 Carbon Monoxide Emissions Tons/Yr: 0

LA COUNTY CENTRAL JAIL (Continued)

S100851756

NOX - Oxides of Nitrogen Tons/Yr: 1
 SOX - Oxides of Sulphur Tons/Yr: 0
 Particulate Matter Tons/Yr: 0
 Part. Matter 10 Micrometers & Smllr Tons/Yr: 0

Year: 2003
 County Code: 19
 Air Basin: SC
 Facility ID: 29411
 Air District Name: SC
 SIC Code: 9199
 Air District Name: SOUTH COAST AQMD
 Community Health Air Pollution Info System: Not reported
 Consolidated Emission Reporting Rule: Not reported
 Total Organic Hydrocarbon Gases Tons/Yr: 0
 Reactive Organic Gases Tons/Yr: 0
 Carbon Monoxide Emissions Tons/Yr: 0
 NOX - Oxides of Nitrogen Tons/Yr: 1
 SOX - Oxides of Sulphur Tons/Yr: 0
 Particulate Matter Tons/Yr: 0
 Part. Matter 10 Micrometers & Smllr Tons/Yr: 0

Year: 2004
 County Code: 19
 Air Basin: SC
 Facility ID: 29411
 Air District Name: SC
 SIC Code: 9199
 Air District Name: SOUTH COAST AQMD
 Community Health Air Pollution Info System: Y
 Consolidated Emission Reporting Rule: Not reported
 Total Organic Hydrocarbon Gases Tons/Yr: 0.23737
 Reactive Organic Gases Tons/Yr: 0.22
 Carbon Monoxide Emissions Tons/Yr: 0.253
 NOX - Oxides of Nitrogen Tons/Yr: 1.067
 SOX - Oxides of Sulphur Tons/Yr: 0.015014
 Particulate Matter Tons/Yr: 0.07490003
 Part. Matter 10 Micrometers & Smllr Tons/Yr: 0.08

Year: 2007
 County Code: 19
 Air Basin: SC
 Facility ID: 29411
 Air District Name: SC
 SIC Code: 9221
 Air District Name: SOUTH COAST AQMD
 Community Health Air Pollution Info System: Not reported
 Consolidated Emission Reporting Rule: Not reported
 Total Organic Hydrocarbon Gases Tons/Yr: 1.059303294783057845
 Reactive Organic Gases Tons/Yr: .578022555
 Carbon Monoxide Emissions Tons/Yr: 5.43
 NOX - Oxides of Nitrogen Tons/Yr: 6.76
 SOX - Oxides of Sulphur Tons/Yr: .032369375
 Particulate Matter Tons/Yr: .496574375
 Part. Matter 10 Micrometers & Smllr Tons/Yr: .496574375

K109 ENE 14-1/2 0.252 mi. 1331 ft. LACO SHERIFF'S DEPT/MCJ 441 BAUCHET ST LOS ANGELES, CA 90021

HAZNET S103974080 N/A

Relative: HAZNET:
 Higher: Gepaid: CAD981624638
 Contact: LA CNTY SHERIFFS DEPT
 Telephone: 2135265541
 Facility Addr2: Not reported
 Mailing Name: Not reported
 Mailing Address: 4700 RAMONA BLVD
 Mailing City,St,Zip: MONTEREY PARK, CA 917542169
 Gen County: Los Angeles
 TSD EPA ID: CAT080013352
 TSD County: Los Angeles
 Waste Category: Unspecified alkaline solution
 Disposal Method: Recycler
 Tons: 8.3400
 Facility County: Los Angeles

Gepaid: CAD981624638
 Contact: LA CNTY SHERIFFS DEPT
 Telephone: 2135265541
 Facility Addr2: Not reported
 Mailing Name: Not reported
 Mailing Address: 4700 RAMONA BLVD
 Mailing City,St,Zip: MONTEREY PARK, CA 917542169
 Gen County: Los Angeles
 TSD EPA ID: CAT080013352
 TSD County: Los Angeles
 Waste Category: Tank bottom waste
 Disposal Method: Recycler
 Tons: 2085
 Facility County: Los Angeles

Gepaid: CAD981624638
 Contact: LA CNTY SHERIFFS DEPT
 Telephone: 2135265541
 Facility Addr2: Not reported
 Mailing Name: Not reported
 Mailing Address: 4700 RAMONA BLVD
 Mailing City,St,Zip: MONTEREY PARK, CA 917542169
 Gen County: Los Angeles
 TSD EPA ID: CAD088504881
 TSD County: Orange
 Waste Category: Other inorganic solid waste
 Disposal Method: Transfer Station
 Tons: .5750
 Facility County: Los Angeles

Gepaid: CAD981624638
 Contact: LA CNTY SHERIFFS DEPT
 Telephone: 2135265541
 Facility Addr2: Not reported
 Mailing Name: Not reported
 Mailing Address: 4700 RAMONA BLVD
 Mailing City,St,Zip: MONTEREY PARK, CA 917542169

LACO SHERIFF'S DEPT/MCJ (Continued)

S103974080

Gen County: Los Angeles
 TSD EPA ID: CAD088504881
 TSD County: Orange
 Waste Category: Liquids with mercury > 20 mg/l
 Disposal Method: Transfer Station
 Tons: .0050
 Facility County: Los Angeles

Gepaid: CAD981624638
 Contact: LA CNTY SHERIFFS DEPT
 Telephone: 2135265541
 Facility Addr2: Not reported
 Mailing Name: Not reported
 Mailing Address: 4700 RAMONA BLVD
 Mailing City,St,Zip: MONTEREY PARK, CA 917542169
 Gen County: Los Angeles
 TSD EPA ID: CAT000613935
 TSD County: Los Angeles
 Waste Category: Aqueous solution with less than 10% total organic residues
 Disposal Method: Transfer Station
 Tons: .2500
 Facility County: Los Angeles

Click this hyperlink while viewing on your computer to access 48 additional CA_HAZNET: record(s) in the EDR Site Report.

K110 ENE 14-1/2 0.252 mi. 1331 ft. JOHNSON CONTROLS CENTRAL JAIL 441 BAUCHET ST LOS ANGELES, CA 90012

HAZNET S103972602 N/A

Relative: HAZNET:
 Higher: Gepaid: CAL000079846
 Contact: COUNTY OF LOS ANGELES
 Telephone: 000000000
 Facility Addr2: Not reported
 Mailing Name: Not reported
 Mailing Address: PO BOX 477
 Mailing City,St,Zip: MONTEREY PARK, CA 917540477
 Gen County: Los Angeles
 TSD EPA ID: CAT000613935
 TSD County: Los Angeles
 Waste Category: Aqueous solution with less than 10% total organic residues
 Disposal Method: Transfer Station
 Tons: .1875
 Facility County: Los Angeles

Gepaid: CAL000079846
 Contact: COUNTY OF LOS ANGELES
 Telephone: 000000000
 Facility Addr2: Not reported
 Mailing Name: Not reported
 Mailing Address: PO BOX 477
 Mailing City,St,Zip: MONTEREY PARK, CA 917540477
 Gen County: Los Angeles
 TSD EPA ID: CAD099452708
 TSD County: Los Angeles

JOHNSON CONTROLS CENTRAL JAIL (Continued)

S103972602

Waste Category: Waste oil and mixed oil
 Disposal Method: Recycler
 Tons: 5.8390
 Facility County: Los Angeles

Gepaid: CAL000079846
 Contact: COUNTY OF LOS ANGELES
 Telephone: 000000000
 Facility Addr2: Not reported
 Mailing Name: Not reported
 Mailing Address: PO BOX 477
 Mailing City,St,Zip: MONTEREY PARK, CA 917540477
 Gen County: Los Angeles
 TSD EPA ID: CAD093459485
 TSD County: Fresno
 Waste Category: Organic liquids with metals Alkaline solution (pH <UN> 12.5) with metals (antimony, arsenic, barium, beryllium, cadmium, chromium, cobalt, copper, lead, mercury, molybdenum, nickel, selenium, silver, thallium, vanadium, and zinc)
 Disposal Method: Transfer Station
 Tons: .0625
 Facility County: Los Angeles

Gepaid: CAL000079846
 Contact: COUNTY OF LOS ANGELES
 Telephone: 000000000
 Facility Addr2: Not reported
 Mailing Name: Not reported
 Mailing Address: PO BOX 477
 Mailing City,St,Zip: MONTEREY PARK, CA 917540477
 Gen County: Los Angeles
 TSD EPA ID: CAT000613893
 TSD County: Los Angeles
 Waste Category: Aqueous solution with less than 10% total organic residues
 Disposal Method: Treatment, Tank
 Tons: .0625
 Facility County: Los Angeles

Gepaid: CAL000079846
 Contact: COUNTY OF LOS ANGELES
 Telephone: 000000000
 Facility Addr2: Not reported
 Mailing Name: Not reported
 Mailing Address: PO BOX 477
 Mailing City,St,Zip: MONTEREY PARK, CA 917540477
 Gen County: Los Angeles
 TSD EPA ID: CAT000613893
 TSD County: Los Angeles
 Waste Category: Aqueous solution with less than 10% total organic residues
 Disposal Method: Transfer Station
 Tons: .0667
 Facility County: Los Angeles

Click this hyperlink while viewing on your computer to access 15 additional CA_HAZNET: record(s) in the EDR Site Report.

K111 ENE 1/4-1/2 0.252 mi. 1331 ft. MEN'S CENTRAL JAIL 441 BAUCHET ST LOS ANGELES, CA 90063

HIST UST U001562340 N/A

Site 16 of 22 in cluster K

Relative: Higher 292 ft.
 Actual: 292 ft.

HIST UST:
 Region: STATE
 Facility ID: 00000020771
 Facility Type: Other
 Other Type: JAIL
 Total Tanks: 0004
 Contact Name: L.A. COUNTY MECHANICAL DEPT.
 Telephone: 2132672242
 Owner Name: LOS ANGELES COUNTY MECHANICAL
 Owner Address: 1100 NORTH EASTERN AVENUE
 Owner City,St,Zip: LOS ANGELES, CA 90063

Tank Num: 001
 Container Num: #1
 Year Installed: Not reported
 Tank Capacity: 00001600
 Tank Used for: PRODUCT
 Type of Fuel: DIESEL
 Tank Construction: Not reported
 Leak Detection: Stock Inventor

Tank Num: 002
 Container Num: #2
 Year Installed: Not reported
 Tank Capacity: 00005000
 Tank Used for: PRODUCT
 Type of Fuel: DIESEL
 Tank Construction: Not reported
 Leak Detection: Stock Inventor

Tank Num: 003
 Container Num: #3
 Year Installed: Not reported
 Tank Capacity: 00005000
 Tank Used for: PRODUCT
 Type of Fuel: UNLEADED
 Tank Construction: Not reported
 Leak Detection: Stock Inventor

Tank Num: 004
 Container Num: #4
 Year Installed: Not reported
 Tank Capacity: 00010000
 Tank Used for: PRODUCT
 Type of Fuel: DIESEL
 Tank Construction: Not reported
 Leak Detection: Stock Inventor

K112 ENE 1/4-1/2 0.252 mi. 1331 ft. CNTY LA SHERIFFS DEPT MENS CENTRAL JAIL 441 BAUCHET ST LOS ANGELES, CA 90012

HAZNET S103957855 N/A

Site 17 of 22 in cluster K

Relative: Higher 292 ft.
 Actual: 292 ft.

HAZNET:
 Gepaid: CAL000127105
 Contact: LA CNTY SHERIFFS DEPT
 Telephone: 2135265541
 Facility Addr2: Not reported
 Mailing Name: Not reported
 Mailing Address: 4700 RAMONA BLVD
 Mailing City,St,Zip: MONTEREY PARK, CA 917542169
 Gen County: Los Angeles
 TSD EPA ID: CAT080025711
 TSD County: San Bernardino
 Waste Category: Aqueous solution with less than 10% total organic residues
 Disposal Method: Recycler
 Tons: .4170
 Facility County: Los Angeles

Gepaid: CAL000127105
 Contact: LA CNTY SHERIFFS DEPT
 Telephone: 2135265541
 Facility Addr2: Not reported
 Mailing Name: Not reported
 Mailing Address: 4700 RAMONA BLVD
 Mailing City,St,Zip: MONTEREY PARK, CA 917542169
 Gen County: Los Angeles
 TSD EPA ID: CAD088504881
 TSD County: Orange
 Waste Category: Other inorganic solid waste
 Disposal Method: Not reported
 Tons: .0750
 Facility County: Los Angeles

Gepaid: CAL000127105
 Contact: LA CNTY SHERIFFS DEPT
 Telephone: 2135265541
 Facility Addr2: Not reported
 Mailing Name: Not reported
 Mailing Address: 4700 RAMONA BLVD
 Mailing City,St,Zip: MONTEREY PARK, CA 917542169
 Gen County: Los Angeles
 TSD EPA ID: CAD088504881
 TSD County: Orange
 Waste Category: Other inorganic solid waste
 Disposal Method: Transfer Station
 Tons: .1500
 Facility County: Los Angeles

Gepaid: CAL000127105
 Contact: LA CNTY SHERIFFS DEPT
 Telephone: 2135265541
 Facility Addr2: Not reported
 Mailing Name: Not reported
 Mailing Address: 4700 RAMONA BLVD
 Mailing City,St,Zip: MONTEREY PARK, CA 917542169

CNTY LA SHERIFFS DEPT MENS CENTRAL JAIL (Continued)

S103957855

Gen County: Los Angeles
 TSD EPA ID: IRC957100891
 TSD County: 99
 Waste Category: Asbestos-containing waste
 Disposal Method: Disposal, Land Fill
 Tons: 2.5284
 Facility County: Los Angeles

Gepaid: CAL000127105
 Contact: LA CNTY SHERIFFS DEPT
 Telephone: 2135265541
 Facility Addr2: Not reported
 Mailing Name: Not reported
 Mailing Address: 4700 RAMONA BLVD
 Mailing City,St,Zip: MONTEREY PARK, CA 917542169
 Gen County: Los Angeles
 TSD EPA ID: CAD000088252
 TSD County: Los Angeles
 Waste Category: Oxygenated solvents (acetone, butanol, ethyl acetate, etc.)
 Disposal Method: Transfer Station
 Tons: .2293
 Facility County: Los Angeles

Click this hyperlink while viewing on your computer to access 17 additional CA_HAZNET: record(s) in the EDR Site Report.

K113 ENE 1/4-1/2 0.252 mi. 1331 ft. 441 EAST BAUCHET STREET LOS ANGELES, CA 90012

CHMIRS S100276240 N/A

Site 18 of 22 in cluster K

Relative: Higher 292 ft.
 Actual: 292 ft.

CHMIRS:
 OES Incident Number: 9014698
 OES notification: Not reported
 OES Date: Not reported
 OES Time: Not reported
 Incident Date: 31-DEC-90
 Date Completed: 31-DEC-90
 Property Use: 099
 Agency Id Number: 19105
 Agency Incident Number: 470
 Time Notified: 1352
 Time Completed: 1530
 Surrounding Area: 500
 Estimated Temperature: 65
 Property Management: C
 Special Studies 1: Not reported
 Special Studies 2: Not reported
 Special Studies 3: Not reported
 Special Studies 4: Not reported
 Special Studies 5: Not reported
 Special Studies 6: Not reported
 More Than Two Substances Involved?: N
 Resp Agency Personnel # Of Decontaminated: 0
 Responding Agency Personnel # Of Injuries: 0
 Responding Agency Personnel # Of Fatalities: 0
 Others Number Of Decontaminated: 19

MAP FINDINGS

(Continued)

S100276240

Others Number Of Injuries: 3
 Others Number Of Fatalities: 0
 Vehicle Make/year: Not reported
 Vehicle License Number: Not reported
 Vehicle State: Not reported
 Vehicle Id Number: Not reported
 CADOT/PUC/ICC Number: Not reported
 Company Name: Not reported
 Reporting Officer Name/ID: ALVIN K. BARNHART AB7044 FS-4B
 Report Date: 31-DEC-90
 Comments: Y
 Facility Telephone: 213 485-6003
 Waterway Involved: Not reported
 Waterway: Not reported
 Spill Site: Not reported
 Cleanup By: Not reported
 Containment: Not reported
 What Happened: Not reported
 Type: Not reported
 Measure: Not reported
 Other: Not reported
 Date/Time: Not reported
 Year: 89-92
 Agency: Not reported
 Incident Date: Not reported
 Admin Agency: Not reported
 Amount: Not reported
 Contained: Not reported
 Site Type: Not reported
 E Date: 24-JUN-91
 Substance: Not reported
 Quantity Released: Not reported
 BBLs: Not reported
 Cups: Not reported
 CUFT: Not reported
 Gallons: Not reported
 Grams: Not reported
 Pounds: Not reported
 Liters: Not reported
 Ounces: Not reported
 Pints: Not reported
 Quarts: Not reported
 Shens: Not reported
 Tons: Not reported
 Unknown: Not reported
 Evacuations: Not reported
 Number of Injuries: Not reported
 Number of Fatalities: Not reported
 Description: Not reported

MAP FINDINGS

K114 **LOS ANGELES COUNTY SHERIFF'S DEPARTMENT** **EMI** **S106175822**
ENE **441 BAUCHET STREET** **HAZNET** **N/A**
1/4-1/2 **LOS ANGELES, CA 90012**
0.252 mi.
1331 ft. **Site 19 of 22 in cluster K**
Relative: **EMI:**
Higher **Year:** 2001
Actual: **County Code:** 19
292 ft. **Air Basin:** SC
Facility ID: 29411
Air District Name: SC
SIC Code: 9233
Air District Name: SOUTH COAST AQMD
Community Health Air Pollution Info System: Y
Consolidated Emission Reporting Rule: Not reported
Total Organic Hydrocarbon Gases Tons/Yr: 1
Reactive Organic Gases Tons/Yr: 1
Carbon Monoxide Emissions Tons/Yr: 8
NOx - Oxides of Nitrogen Tons/Yr: 10
SOX - Oxides of Sulphur Tons/Yr: 0
Particulate Matter Tons/Yr: 1
Part. Matter 10 Micrometers & Smllr Tons/Yr: 1

K115 **CNTY OF LA I S D** **HAZNET** **S108745089**
ENE **441 BAUCHET ST** **HAZNET** **N/A**
1/4-1/2 **LOS ANGELES, CA 90012**
0.252 mi.
1331 ft. **Site 20 of 22 in cluster K**
Relative: **HAZNET:**
Higher **Gepaid:** CAC002601176
Actual: **Contact:** BELINDA RAMIREZ
292 ft. **Telephone:** 3232673137
Facility Addr2: Not reported
Mailing Name: Not reported
Mailing Address: 1100 N EASTERN AVE
Mailing City,St,Zip: LOS ANGELES, CA 900632200
Gen County: Los Angeles
TSD EPA ID: CAD009007626
TSD County: Los Angeles
Waste Category: Asbestos-containing waste
Disposal Method: Disposal, Land Fill
Tons: 0.84
Facility County: Los Angeles

K116 **LA COUNTY SHERIFF DEPARTMENT** **HIST CORTESE** **S103973963**
ENE **441 BAUCHET ST** **HAZNET** **N/A**
1/4-1/2 **LOS ANGELES, CA 90012**
0.252 mi.
1331 ft. **Site 21 of 22 in cluster K**
Relative: **CORTESE:**
Higher **Region:** CORTESE
Actual: **Facility County Code:** 19
292 ft. **Reg By:** LTNKA
Reg Id: 900120298

MAP FINDINGS

LA COUNTY SHERIFF DEPARTMENT (Continued)

S103973963

HAZNET:
Gepaid: CAC000984136
Contact: LA COUNTY
Telephone: 0000000000
Facility Addr2: Not reported
Mailing Name: Not reported
Mailing Address: 1060 N EASTERN AVE
Mailing City,St,Zip: LOS ANGELES, CA 900630000
Gen County: Los Angeles
TSD EPA ID: CAT000646117
TSD County: Kings
Waste Category: Other inorganic solid waste
Disposal Method: Disposal, Land Fill
Tons: 8.4280
Facility County: Los Angeles

K117 **MEN'S CENTRAL JAIL** **UST** **U003970965**
ENE **441 BAUCHET ST** **HAZNET** **N/A**
1/4-1/2 **LOS ANGELES, CA 90012**
0.252 mi.
1331 ft. **Site 22 of 22 in cluster K**
Relative: **UST:**
Higher **Global ID:** 8270
Actual: **Latitude:** 34.05939
292 ft. **Longitude:** -118.23062

O118 **20TH CENTURY FOX 413** **HAZNET** **S103666734**
West **610 N MAIN ST** **HAZNET** **N/A**
1/4-1/2 **LOS ANGELES, CA 90030**
0.252 mi.
1331 ft. **Site 2 of 4 in cluster O**
Relative: **HAZNET:**
Higher **Gepaid:** CAC001226608
Actual: **Contact:** 20TH CENTURY FOX 413
295 ft. **Telephone:** 2134659580
Facility Addr2: Not reported
Mailing Name: Not reported
Mailing Address: 610 N MAIN ST
Mailing City,St,Zip: LOS ANGELES, CA 900300000
Gen County: Los Angeles
TSD EPA ID: CAD008252405
TSD County: Los Angeles
Waste Category: Unspecified organic liquid mixture
Disposal Method: Recycler
Tons: 4.795
Facility County: Los Angeles

MAP FINDINGS

P119 **HWY 101 & UIGNES INTERSECTION** **ERNS** **8874706**
South **HWY 101 & UIGNES INTERSECTION** **HAZNET** **N/A**
1/4-1/2 **LOS ANGELES, CA**
0.255 mi.
1344 ft. **Site 1 of 6 in cluster P**
Relative: **Lower** **Click this hyperlink while viewing on your computer to access additional ERNS detail in the EDR Site Report.**

Actual: **P120** **SO CAL GAS/ALISO MGP, SECTOR A - EAST PARCEL** **VCP** **S102564461**
292 ft. **KELLER ST., VIGNES ST., / 101 FREEWAY** **ENVIROSTOR** **N/A**
1/4-1/2 **LOS ANGELES, CA 90012**
0.255 mi.
1344 ft. **Site 2 of 6 in cluster P**
Relative: **VCP:**
Lower **Facility ID:** 19490240
Actual: **Site Type:** Voluntary Cleanup
282 ft. **Site Type Detail:** Voluntary Cleanup
Site Mgmt. Req.: NONE SPECIFIED
Acres: 1.2
National Priorities List: NO
Cleanup Oversight Agencies: SMBRP
Lead Agency: SMBRP
Lead Agency Description: DTSC - Site Mitigation And Brownfield Reuse Program
Project Manager: STEPHEN MCARDLE
Supervisor: Juli Propes
Division Branch: Chatsworth
Site Code: 301005
Assembly: 46
Serialize: 22
Special Programs Code: Voluntary Cleanup Program
Status: Active
Status Date: 8/18/2008
Restricted Use: NO
Funding: Responsible Party
Lat/Long: 34.0543118281376 / -118.23180679655501
APN: NONE SPECIFIED
Past Use: MANUFACTURED GAS PLANT
Potential COC: 30001, 30019, 30024, 30025, 3002502, 30472
Confirmed COC: 30472-NO,30019-NO,30024-NO,30025-NO,30001-NO,3002502-NO
Potential Description: OTH, SOIL
Alias Name: ALISO A
Alias Type: Alternate Name
Alias Name: ALISO MANUFACTURED GAS PLANT
Alias Type: Alternate Name
Alias Name: ALISO STREET TOWNE GAS SITE
Alias Type: Alternate Name
Alias Name: ALISO/RAMIREZ
Alias Type: Alternate Name
Alias Name: ALLISO/RAMIREZ ST. TOWNE GAS SITE
Alias Type: Alternate Name
Alias Name: LOS ANGELES GAS AND ELECTRIC
Alias Type: Alternate Name
Alias Name: SO CAL GAS/ALISO A MGP
Alias Type: Alternate Name
Alias Name: SO CAL GAS/ALISO-RAMIREZ MGP
Alias Type: Alternate Name
Alias Name: SO CAL GAS/RAMIREZ (ALISO) MGP
Alias Type: Alternate Name

SO CAL GAS/ALISO MGP, SECTOR A - EAST PARCEL (Continued) S102564461

Alias Name: SO CAL GAS/RAMIREZ MGP
 Alias Type: Alternate Name
 Alias Name: SO, CAL, GAS, ALISO A
 Alias Type: Alternate Name
 Alias Name: SOUTHERN CALIF GAS CO - ALISO A
 Alias Type: Alternate Name
 Alias Name: SOUTHERN CALIFORNIA GAS
 Alias Type: Alternate Name
 Alias Name: SOUTHERN CALIFORNIA GAS CO., ALISO A
 Alias Type: Alternate Name
 Alias Name: SOUTHERN CALIFORNIA GAS COMPANY
 Alias Type: Alternate Name
 Alias Name: SOUTHERN CALIFORNIA GAS COMPANY - ALISO
 Alias Type: Alternate Name
 Alias Name: 110033609414
 Alias Type: EPA (FRS #)
 Alias Name: 300456
 Alias Type: Project Code (Site Code)
 Alias Name: 300615
 Alias Type: Project Code (Site Code)
 Alias Name: 300880
 Alias Type: Project Code (Site Code)
 Alias Name: 301005
 Alias Type: Project Code (Site Code)
 Alias Name: 19490240
 Alias Type: Envirostor ID Number

Completed Info:
 Completed Area Name: PROJECT WIDE
 Completed Sub Area Name: Not reported
 Completed Document Type: Removal Action Workplan
 Completed Date: 2004-01-26 00:00:00
 Comments: Notices of Determination for Aliso Street Section A West Parcel and Sector A East Parcel were hand-delivered to the Governor's Office of Planning and Research on 1/26/2004.

Completed Area Name: PROJECT WIDE
 Completed Sub Area Name: Not reported
 Completed Document Type: Remedial Investigation / Feasibility Study
 Completed Date: 2002-12-13 00:00:00
 Comments: Feasibility Study Report for Aliso Street Sector A.

Completed Area Name: PROJECT WIDE
 Completed Sub Area Name: Not reported
 Completed Document Type: Preliminary Endangerment Assessment Report
 Completed Date: 1997-06-26 00:00:00
 Comments: PEA completed. Further investigation (RI/FS) warranted for the site as PAH, VOC, TPH, metals and cyanide contamination exist in both soil and groundwater.

Completed Area Name: PROJECT WIDE
 Completed Sub Area Name: Not reported
 Completed Document Type: Removal Action Completion Report
 Completed Date: 2007-10-10 00:00:00
 Comments: DTSC provided a partial site certification letter, dated 10/10/07. Full site certification due upon investigation and remediation of groundwater.

SO CAL GAS/ALISO MGP, SECTOR A - EAST PARCEL (Continued) S102564461

Completed Area Name: PROJECT WIDE
 Completed Sub Area Name: Not reported
 Completed Document Type: CEQA - Initial Study/ Mitigated Neg. Dec. (MND)
 Completed Date: 1998-02-23 00:00:00
 Comments: Not reported

Completed Area Name: PROJECT WIDE
 Completed Sub Area Name: Not reported
 Completed Document Type: Voluntary Cleanup Agreement
 Completed Date: 2000-10-20 00:00:00
 Comments: DTSC entered into a Voluntary Cleanup Agreement (Agreement) with Southern California Gas Company (Proponent). The purpose of this Agreement is for the Proponent to conduct a Remedial Investigation/Feasibility Study to further characterize the existing soil and groundwater contamination and, if necessary, to prepare a removal action workplan and implement a removal action under the oversight of DTSC. If appropriate, the Proponent has agreed to implement a deed restriction for the Site.

Completed Area Name: PROJECT WIDE
 Completed Sub Area Name: Not reported
 Completed Document Type: Consent Order
 Completed Date: 1996-08-15 00:00:00
 Comments: On 08/15/1996 DTSC & The Gas Company executed a Consent Order for a Preliminary Endangerment Assessment for a portion (Sector A) of the former Aliso Manufactured Gas Plant Site - which is being investigated in 5 sectors or units. The "530 Ramirez" site (CalSites 19490235) is a portion of Sector A.

Completed Area Name: PROJECT WIDE
 Completed Sub Area Name: Not reported
 Completed Document Type: Amendment - Order/Agreement
 Completed Date: 1999-01-04 00:00:00
 Comments: Transition to Chapter 6.5 - Amendment to the existing Consent Order, No. 96/97-008, signed by the RP.

Future Area Name: Not reported
 Future Sub Area Name: Not reported
 Future Document Type: Not reported
 Future Due Date: Not reported
 Schedule Area Name: PROJECT WIDE
 Schedule Sub Area Name: Not reported
 Schedule Document Type: Certification
 Schedule Due Date: 2010-01-09 00:00:00
 Schedule Revised Date: Not reported

ENVIROSTOR:
 Site Type: Voluntary Cleanup
 Site Type Detailed: Voluntary Cleanup
 Acres: 1.2
 NPL: NO
 Regulatory Agencies: SMBRP
 Lead Agency: SMBRP
 Program Manager: STEPHEN MCARDLE
 Supervisor: Juli Proppes
 Division Branch: Chatsworth
 Facility ID: 19490240

SO CAL GAS/ALISO MGP, SECTOR A - EAST PARCEL (Continued) S102564461

Site Code: 301005
 Assembly: 46
 Senate: 22
 Special Program: Voluntary Cleanup Program
 Status: Active
 Status Date: 8/18/2008
 Restricted Use: NO
 Site Mgmt. Req.: NONE SPECIFIED
 Funding: Responsible Party
 Latitude: 34.054311828137
 Longitude: -118.23180679655501
 APN: NONE SPECIFIED
 Past Use: MANUFACTURED GAS PLANT
 Potential COC: 30001, 30019, 30024, 30025, 3002502, 30472
 Confirmed COC: 30472-NO, 30019-NO, 30024-NO, 30025-NO, 30001-NO, 3002502-NO
 Potential Description: OTH, SOIL

Alias Name: ALISO A
 Alias Type: Alternate Name
 Alias Name: ALISO MANUFACTURED GAS PLANT
 Alias Type: Alternate Name
 Alias Name: ALISO STREET TOWNE GAS SITE
 Alias Type: Alternate Name
 Alias Name: ALISO/RAMIREZ
 Alias Type: Alternate Name
 Alias Name: ALLISORAMIREZ ST. TOWNE GAS SITE
 Alias Type: Alternate Name
 Alias Name: LOS ANGELES GAS AND ELECTRIC
 Alias Type: Alternate Name
 Alias Name: SO CAL GAS/ALISO A MGP
 Alias Type: Alternate Name
 Alias Name: SO CAL GAS/ALISO-RAMIREZ MGP
 Alias Type: Alternate Name
 Alias Name: SO CAL GAS/RAMIREZ (ALISO) MGP
 Alias Type: Alternate Name
 Alias Name: SO CAL GAS/RAMIREZ MGP
 Alias Type: Alternate Name
 Alias Name: SO, CAL, GAS, ALISO A
 Alias Type: Alternate Name
 Alias Name: SOUTHERN CALIF GAS CO - ALISO A
 Alias Type: Alternate Name
 Alias Name: SOUTHERN CALIFORNIA GAS
 Alias Type: Alternate Name
 Alias Name: SOUTHERN CALIFORNIA GAS CO., ALISO A
 Alias Type: Alternate Name
 Alias Name: SOUTHERN CALIFORNIA GAS COMPANY
 Alias Type: Alternate Name
 Alias Name: SOUTHERN CALIFORNIA GAS COMPANY - ALISO
 Alias Type: Alternate Name
 Alias Name: 110033609414
 Alias Type: EPA (FRS #)
 Alias Name: 300456
 Alias Type: Project Code (Site Code)
 Alias Name: 300615
 Alias Type: Project Code (Site Code)
 Alias Name: 300880
 Alias Type: Project Code (Site Code)
 Alias Name: 301005

SO CAL GAS/ALISO MGP, SECTOR A - EAST PARCEL (Continued) S102564461

Alias Type: Project Code (Site Code)
 Alias Name: 19490240
 Alias Type: Envirostor ID Number

Completed Info:
 Completed Area Name: PROJECT WIDE
 Completed Sub Area Name: Not reported
 Completed Document Type: Removal Action Workplan
 Completed Date: 2004-01-26 00:00:00
 Comments: Notices of Determination for Aliso Street Section A West Parcel and Sector A East Parcel were hand-delivered to the Governor's Office of Planning and Research on 1/26/2004.

Completed Area Name: PROJECT WIDE
 Completed Sub Area Name: Not reported
 Completed Document Type: Remedial Investigation / Feasibility Study
 Completed Date: 2002-12-13 00:00:00
 Comments: Feasibility Study Report for Aliso Street Sector A.

Completed Area Name: PROJECT WIDE
 Completed Sub Area Name: Not reported
 Completed Document Type: Preliminary Endangerment Assessment Report
 Completed Date: 1997-06-26 00:00:00
 Comments: PEA completed. Further investigation (RI/FS) warranted for the site as PAH, VOC, TPH, metals and cyanide contamination exist in both soil and groundwater.

Completed Area Name: PROJECT WIDE
 Completed Sub Area Name: Not reported
 Completed Document Type: Removal Action Completion Report
 Completed Date: 2007-10-10 00:00:00
 Comments: DTSC provided a partial site certification letter, dated 10/10/07. Full site certification due upon investigation and remediation of groundwater.

Completed Area Name: PROJECT WIDE
 Completed Sub Area Name: Not reported
 Completed Document Type: CEQA - Initial Study/ Mitigated Neg. Dec. (MND)
 Completed Date: 1998-02-23 00:00:00
 Comments: Not reported

Completed Area Name: PROJECT WIDE
 Completed Sub Area Name: Not reported
 Completed Document Type: Voluntary Cleanup Agreement
 Completed Date: 2000-10-20 00:00:00
 Comments: DTSC entered into a Voluntary Cleanup Agreement (Agreement) with Southern California Gas Company (Proponent). The purpose of this Agreement is for the Proponent to conduct a Remedial Investigation/Feasibility Study to further characterize the existing soil and groundwater contamination and, if necessary, to prepare a removal action workplan and implement a removal action under the oversight of DTSC. If appropriate, the Proponent has agreed to implement a deed restriction for the Site.

Completed Area Name: PROJECT WIDE
 Completed Sub Area Name: Not reported
 Completed Document Type: Consent Order
 Completed Date: 1996-08-15 00:00:00

SO CAL GAS/ALISO MGP, SECTOR A - EAST PARCEL (Continued) S102564461

Comments: On 08/15/1996 DTSC & The Gas Company executed a Consent Order for a Preliminary Endangerment Assessment for a portion (Sector A) of the former Aliso Manufactured Gas Plant Site - which is being investigated in 5 sectors or units. The "530 Ramirez" site (CalSites 19490235) is a portion of Sector A.

Completed Area Name: PROJECT WIDE
 Completed Sub Area Name: Not reported
 Completed Document Type: Amendment - Order/Agreement
 Completed Date: 1999-01-04 00:00:00
 Comments: Transition to Chapter 6.5 - Amendment to the existing Consent Order, No. 96/97-008, signed by the RP.

Future Area Name: Not reported
 Future Sub Area Name: Not reported
 Future Document Type: Not reported
 Future Due Date: Not reported
 Schedule Area Name: PROJECT WIDE
 Schedule Sub Area Name: Not reported
 Schedule Document Type: Certification
 Schedule Due Date: 2010-01-09 00:00:00
 Schedule Revised Date: Not reported

O121 West 114-1/2 0.255 mi. 1348 ft. CITY OF LOS ANGELES/ DEPT OF GENERAL SERVICES HAZNET S108744803 N/A

Site 3 of 4 in cluster O

Relative: HAZNET:
 Higher: Gepaid: CAC002605309
 Contact: LEE MOORE
 Telephone: 2139783798
 Facility Addr2: Not reported
 Mailing Name: Not reported
 Mailing Address: 111 E 1ST ST
 Mailing City,St,Zip: LOS ANGELES, CA 90012
 Gen County: Los Angeles
 TSD EPA ID: UTD981552177
 TSD County: 99
 Waste Category: Other organic solids
 Disposal Method: Treatment, Incineration
 Tons: 2.85
 Facility County: Los Angeles

O122 WNW 114-1/2 0.259 mi. 1368 ft. CHINA DENTAL CLINIC HAZNET S105092557 N/A

633 NORTH SPRING ST STE 1
 LOS ANGELES, CA 90012
 Site 1 of 3 in cluster Q

Relative: HAZNET:
 Higher: Gepaid: CAL000212056
 Contact: DR LEE TRAN
 Telephone: 0000000000
 Facility Addr2: Not reported

CHINA DENTAL CLINIC (Continued) S105092557

Mailing Name: Not reported
 Mailing Address: 633 NORTH SPRING ST STE 1
 Mailing City,St,Zip: LOS ANGELES, CA 900120000
 Gen County: Los Angeles
 TSD EPA ID: CAD028409019
 TSD County: Los Angeles
 Waste Category: Other inorganic solid waste
 Disposal Method: Transfer Station
 Tons: 0002
 Facility County: Los Angeles

Gepaid: CAL000212056
 Contact: DR LEE TRAN
 Telephone: 2136808770
 Facility Addr2: Not reported
 Mailing Name: Not reported
 Mailing Address: 633 NORTH SPRING ST STE 1
 Mailing City,St,Zip: LOS ANGELES, CA 900120000
 Gen County: Los Angeles
 TSD EPA ID: Not reported
 TSD County: Santa Clara
 Waste Category: Other inorganic solid waste
 Disposal Method: Not reported
 Tons: 0
 Facility County: Not reported

Gepaid: CAL000212056
 Contact: DR LEE TRAN
 Telephone: 2136808770
 Facility Addr2: Not reported
 Mailing Name: Not reported
 Mailing Address: 633 NORTH SPRING ST STE 1
 Mailing City,St,Zip: LOS ANGELES, CA 900120000
 Gen County: Los Angeles
 TSD EPA ID: CAL000212588
 TSD County: Los Angeles
 Waste Category: Other inorganic solid waste
 Disposal Method: Not reported
 Tons: 0
 Facility County: Los Angeles

R123 SE 1/4-1/2 0.260 mi. 1375 ft. LAPDCENTRAL GARAGE HAZNET S103974270 N/A

555 RAMIREZ ST
 LOS ANGELES, CA 90012
 Site 1 of 19 in cluster R

Relative: HAZNET:
 Lower: Gepaid: CAD981655244
 Contact: LARRY TAGAWA
 Telephone: 2134853495
 Facility Addr2: Not reported
 Mailing Name: MOTOR TRANSPORT DIVISION
 Mailing Address: 151 N JUDGE JOHN AISO STREET
 Mailing City,St,Zip: LOS ANGELES, CA 900120158
 Gen County: Los Angeles
 TSD EPA ID: CAT000613893
 TSD County: Los Angeles

LAPDCENTRAL GARAGE (Continued) S103974270

Waste Category: Organic liquids with metals Alkaline solution (pH <UN-> 12.5) with metals (antimony, arsenic, barium, beryllium, cadmium, chromium, cobalt, copper, lead, mercury, molybdenum, nickel, selenium, silver, thallium, vanadium, and zinc)
 Disposal Method: H141
 Tons: 0.1
 Facility County: Los Angeles

Gepaid: CAD981655244
 Contact: LARRY TAGAWA
 Telephone: 2134853495
 Facility Addr2: Not reported
 Mailing Name: MOTOR TRANSPORT DIVISION
 Mailing Address: 151 N JUDGE JOHN AISO STREET
 Mailing City,St,Zip: LOS ANGELES, CA 900120158
 Gen County: Los Angeles
 TSD EPA ID: TXD077603371
 TSD County: 99
 Waste Category: Not reported
 Disposal Method: H061
 Tons: 0.775
 Facility County: Los Angeles

Gepaid: CAD981655244
 Contact: LARRY TAGAWA
 Telephone: 2134853495
 Facility Addr2: Not reported
 Mailing Name: MOTOR TRANSPORT DIVISION
 Mailing Address: 151 N JUDGE JOHN AISO STREET
 Mailing City,St,Zip: LOS ANGELES, CA 900120158
 Gen County: Los Angeles
 TSD EPA ID: CAT000613935
 TSD County: Los Angeles
 Waste Category: Unspecified aqueous solution
 Disposal Method: H141
 Tons: 0.082
 Facility County: Los Angeles

Gepaid: CAD981655244
 Contact: LARRY TAGAWA
 Telephone: 2134853495
 Facility Addr2: Not reported
 Mailing Name: MOTOR TRANSPORT DIVISION
 Mailing Address: 151 N JUDGE JOHN AISO STREET
 Mailing City,St,Zip: LOS ANGELES, CA 900120158
 Gen County: Los Angeles
 TSD EPA ID: TXD077603371
 TSD County: 99
 Waste Category: Liquids with halogenated organic compounds > 1000 mg/l
 Disposal Method: H061
 Tons: 2.18
 Facility County: Los Angeles

Gepaid: CAD981655244
 Contact: LARRY TAGAWA
 Telephone: 2134853495
 Facility Addr2: Not reported

LAPDCENTRAL GARAGE (Continued) S103974270

Mailing Name: MOTOR TRANSPORT DIVISION
 Mailing Address: 151 N JUDGE JOHN AISO STREET
 Mailing City,St,Zip: LOS ANGELES, CA 900120158
 Gen County: Los Angeles
 TSD EPA ID: TXD077603371
 TSD County: 99
 Waste Category: Not reported
 Disposal Method: H141
 Tons: 0.15
 Facility County: Los Angeles

Click this hyperlink while viewing on your computer to access 90 additional CA_HAZNET: record(s) in the EDR Site Report.

R124 SE 1/4-1/2 0.260 mi. 1375 ft. LOS ANGELES CITY/DEPT OF TRANSPORTATION HIST CORTESE S103664837 HAZNET N/A

555 RAMIREZ AVE
 LOS ANGELES, CA 90012
 Site 2 of 19 in cluster R

Relative: CORTESE:
 Lower: Region: CORTESE
 Facility County Code: 19
 Reg By: LTNKA
 Reg It: 900120398

HAZNET:
 Gepaid: CAD980812879
 Contact: UNDELIVERABLE PER 93 FEE FORM
 Telephone: 2134852261
 Facility Addr2: Not reported
 Mailing Name: Not reported
 Mailing Address: 555 RAMIREZ AVE
 Mailing City,St,Zip: LOS ANGELES, CA 900120000
 Gen County: Los Angeles
 TSD EPA ID: Not reported
 TSD County: Los Angeles
 Waste Category: Aqueous solution with less than 10% total organic residues
 Disposal Method: Transfer Station
 Tons: 0.66
 Facility County: Not reported

Gepaid: CAD980812879
 Contact: UNDELIVERABLE PER 93 FEE FORM
 Telephone: 2134852261
 Facility Addr2: Not reported
 Mailing Name: Not reported
 Mailing Address: 555 RAMIREZ AVE
 Mailing City,St,Zip: LOS ANGELES, CA 900120000
 Gen County: Los Angeles
 TSD EPA ID: Not reported
 TSD County: Los Angeles
 Waste Category: Waste oil and mixed oil
 Disposal Method: Recycler
 Tons: 0.45
 Facility County: Not reported

LOS ANGELES CITY/DEPT OF TRANSPORTATION (Continued)

S103664837

Gepaid: CAD980812879
 Contact: CRAIG GREEB
 Telephone: 2134852261
 Facility Addr2: Not reported
 Mailing Name: Not reported
 Mailing Address: 555 RAMIREZ AVE
 Mailing City,St,Zip: LOS ANGELES, CA 90012000
 Gen County: Los Angeles
 TSD EPA ID: CAT000613935
 TSD County: Los Angeles
 Waste Category: Aqueous solution with less than 10% total organic residues
 Disposal Method: Transfer Station
 Tons: 0.18
 Facility County: Los Angeles

Gepaid: CAD980812879
 Contact: CITY OF LOS ANGELES
 Telephone: 2134852261
 Facility Addr2: Not reported
 Mailing Name: Not reported
 Mailing Address: 555 RAMIREZ AVE
 Mailing City,St,Zip: LOS ANGELES, CA 90012000
 Gen County: Los Angeles
 TSD EPA ID: CAD050806850
 TSD County: Los Angeles
 Waste Category: Other empty containers 30 gallons or more
 Disposal Method: Transfer Station
 Tons: 0250
 Facility County: Los Angeles

Gepaid: CAD980812879
 Contact: CITY OF LOS ANGELES
 Telephone: 2134852261
 Facility Addr2: Not reported
 Mailing Name: Not reported
 Mailing Address: 555 RAMIREZ AVE
 Mailing City,St,Zip: LOS ANGELES, CA 90012000
 Gen County: Los Angeles
 TSD EPA ID: CAD050806850
 TSD County: Los Angeles
 Waste Category: Paint sludge
 Disposal Method: Transfer Station
 Tons: 2085
 Facility County: Los Angeles

Click this hyperlink while viewing on your computer to access 46 additional CA_HAZNET record(s) in the EDR Site Report.

R125 CITY OF LOS ANGELES (GENERAL SERVICES DEPT)
 SE 555 RAMIREZ ST SPACE 275
 1/4-1/2 LOS ANGELES, CA 90012
 0.260 mi.
 1375 ft.

HAZNET S108202120
 N/A

Site 3 of 19 in cluster R

Relative: HAZNET:
 Lower Gepaid: CAL000283163
 Contact: GILES HURLEY/STORES SUPERVISOR
 Telephone: 2138470204
 Facility Addr2: Not reported
 Mailing Name: Not reported
 Mailing Address: 555 RAMIREZ ST SPACE 275
 Mailing City,St,Zip: LOS ANGELES, CA 90012
 Gen County: Los Angeles
 TSD EPA ID: AZ0000337360
 TSD County: 99
 Waste Category: Polychlorinated biphenyls and material containing PCB's
 Disposal Method: Recycler
 Tons: 0.97
 Facility County: Not reported

R126 C. ERWIN PIPER TECHNICAL CENTER
 SE 555 RAMIREZ STREET
 1/4-1/2 LOS ANGELES, CA 90012
 0.260 mi.
 1375 ft.

RCRA-LQG 1006805645
 CAR000130666

Site 4 of 19 in cluster R

Relative: RCRA-LQG:
 Lower Date form received by agency:03/19/2004
 Facility name: C. ERWIN PIPER TECHNICAL CENTER
 Facility address: 555 RAMIREZ STREET
 LOS ANGELES, CA 90012
 EPA ID: CAR000130666
 Mailing address: 419 SOUTH SPRING STREET
 12TH FLOOR
 LOS ANGELES, CA 90013
 Contact: SHARI H KUROKI
 Contact address: Not reported
 Contact country: Not reported
 Contact telephone: (213) 473-7748
 Contact email: SKUROKI@GSD.LACITY.ORG
 EPA Region: 09
 Classification: Large Quantity Generator
 Description: Handler: generates 1,000 kg or more of hazardous waste during any calendar month; or generates more than 1 kg of acutely hazardous waste during any calendar month; or generates more than 100 kg of any residue or contaminated soil, waste or other debris resulting from the cleanup of a spill, into or on any land or water, of acutely hazardous waste during any calendar month; or generates 1 kg or less of acutely hazardous waste during any calendar month, and accumulates more than 1 kg of acutely hazardous waste at any time; or generates 100 kg or less of any residue or contaminated soil, waste or other debris resulting from the cleanup of a spill, into or on any land or water, of acutely hazardous waste during any calendar month, and accumulates more than 100 kg of that material at any time

Owner/Operator Summary:

C. ERWIN PIPER TECHNICAL CENTER (Continued)

1006805645

Owner/operator name: CITY OF LOS ANGELES
 Owner/operator address: 111 E. 1ST ST., ROOM 701
 LOS ANGELES, CA 90012
 Owner/operator country: US
 Owner/operator telephone: Not reported
 Legal status: Municipal
 Owner/Operator Type: Owner
 Owner/Op start date: 01/01/1979
 Owner/Op end date: Not reported

Owner/operator name: CITY OF LA
 Owner/operator address: Not reported
 Not reported
 Owner/operator country: US
 Owner/operator telephone: Not reported
 Legal status: Municipal
 Owner/Operator Type: Owner
 Owner/Op start date: 01/21/1983
 Owner/Op end date: Not reported

Owner/operator name: CITY OF LA DEPT OF GENERAL SERVICES
 Owner/operator address: Not reported
 Not reported
 Owner/operator country: US
 Owner/operator telephone: Not reported
 Legal status: Municipal
 Owner/Operator Type: Operator
 Owner/Op start date: 01/21/1983
 Owner/Op end date: Not reported

Owner/operator name: CITY OF LOS ANGELES
 Owner/operator address: Not reported
 Not reported
 Owner/operator country: US
 Owner/operator telephone: Not reported
 Legal status: Municipal
 Owner/Operator Type: Operator
 Owner/Op start date: 01/01/1979
 Owner/Op end date: Not reported

Handler Activities Summary:

U.S. importer of hazardous waste: No
 Mixed waste (haz. and radioactive): No
 Recycler of hazardous waste: No
 Transporter of hazardous waste: No
 Treater, storer or disposer of HW: No
 Underground injection activity: No
 On-site burner exemption: No
 Furnace exemption: No
 Used oil fuel burner: No
 Used oil processor: No
 Used oil refiner: No
 Used oil fuel marketer to burner: No
 Used oil Specification marketer: No
 Used oil transfer facility: No
 Used oil transporter: No
 Off-site waste receiver: Commercial status unknown

C. ERWIN PIPER TECHNICAL CENTER (Continued)

1006805645

Universal Waste Summary:

Waste type: Batteries
 Accumulated waste on-site: No
 Generated waste on-site: No

Waste type: Lamps
 Accumulated waste on-site: No
 Generated waste on-site: No

Waste type: Pesticides
 Accumulated waste on-site: No
 Generated waste on-site: No

Waste type: Thermostats
 Accumulated waste on-site: No
 Generated waste on-site: No

Historical Generators:

Date form received by agency:03/19/2004
 Facility name: C. ERWIN PIPER TECHNICAL CENTER
 Classification: Large Quantity Generator

Date form received by agency:12/18/2002
 Facility name: C. ERWIN PIPER TECHNICAL CENTER
 Site name: C ERWIN PIPER TECHNICAL CENTER
 Classification: Large Quantity Generator

Hazardous Waste Summary:

Waste code: D008
 Waste name: LEAD
 Waste code: D008
 Waste name: LEAD

Violation Status: No violations found

R127 SO CAL GAS/ALISO B MGP
 SE 555 RAMIREZ STREET
 1/4-1/2 LOS ANGELES, CA 90012
 0.260 mi.
 1375 ft.

Manufactured Gas Plants 1008407704
 N/A

Site 5 of 19 in cluster R

Relative: Manufactured Gas Plants:
 Lower The former Aliso Street Manufactured Gas Plant covered approximately 52 acres in downtown Los Angeles. The site is being investigated as 5 sectors and an overall groundwater unit. The "B" sector consists of 14 acres south of the Cesar Chavez Avenue, west of Keller Street, east of Lyon Street and north of Ramirez Street. Contaminants suspected include petroleum hydrocarbons, volatile organic compounds, cyanide, polycyclic aromatic hydrocarbons and heavy metals. See also Sites 19490235, 19490240, 19490241, 19490242, 19490243, and 19490248. Sector D Former MGP Aliso Street Site History Sector D of the Aliso Street Towne Gas facility covers approximately 11 acres and was the sector historically used for lampblack pits, processing, and storage. An area of the sector was converted to 1,3-Butadiene production in the 1940s. The Metropolitan Transportation Authority (MTA) owns and currently uses the property for offices, storage, and maintenance of buses.

R128 PIPER TECHNICAL CENTER LUST U003780600
SE 555 RAMIREZ ST UST N/A
1/4-1/2 LOS ANGELES, CA 90012 HAZNET
0.260 mi.
1375 ft. Site 6 of 19 in cluster R

Relative: LUST:
Lower Region: STATE
Global Id: T0603700534
Actual: Latitude: 34.0542408
280 ft. Longitude: -118.2310237
Case Type: LUST Cleanup Site
Status: Open - Site Assessment
Status Date: 1993-03-23 00:00:00
Lead Agency: LOS ANGELES, CITY OF
Case Worker: WR
Local Agency: LOS ANGELES, CITY OF
RB Case Number: 900120398
LOC Case Number: Not reported
File Location: Not reported
Potential Media Affect: Soil
Potential Contaminants of Concern: Other Solvent or Non-Petroleum Hydrocarbon
Site History: Not reported

Click here to access the California GeoTracker records for this facility:

LUST REG 4:
Region: 4
Regional Board: 04
County: Los Angeles
Facid: 900120398
Status: Leak being confirmed
Substance: Hydrocarbons
Substance Quantity: Not reported
Local Case No: Not reported
Case Type: Soil
Abatement Method Used at the Site: Not reported
Global ID: T0603700534
W Global ID: W0605100649
Staff: UNK
Local Agency: 19050
Cross Street: VIGNES
Enforcement Type: Not reported
Date Leak Discovered: 3/25/1993
Date Leak First Reported: 3/25/1993
Date Leak Record Entered: 3/16/1993
Date Confirmation Began: 3/23/1993
Date Leak Stopped: 3/25/1993
Date Case Last Changed on Database: 3/2/2000
Date the Case was Closed: Not reported
How Leak Discovered: OM
How Leak Stopped: Not reported
Cause of Leak: Corrosion
Leak Source: Piping
Operator: POLICE GARAGE SP. 112
Water System: DAVE GRIFFITH L A D W P
Well Name: Not reported
Approx. Dist To Production Well (ft): 4106.5725916443823349163825553
Source of Cleanup Funding: Piping

PIPER TECHNICAL CENTER (Continued) U003780600

Preliminary Site Assessment Workplan Submitted: Not reported
Preliminary Site Assessment Began: Not reported
Pollution Characterization Began: Not reported
Remediation Plan Submitted: Not reported
Remedial Action Underway: Not reported
Post Remedial Action Monitoring Began: Not reported
Enforcement Action Date: Not reported
Historical Max MTBE Date: Not reported
Hist Max MTBE Conc in Groundwater: Not reported
Hist Max MTBE Conc in Soil: Not reported
Significant Interim Remedial Action Taken: Not reported
GW Qualifier: Not reported
Soil Qualifier: Not reported
Organization: Not reported
Owner Contact: Not reported
Responsible Party: CITY OF LOS ANGELES
RP Address: SAME AS ABOVE
Program: LUST
Lat/Long: 34.0542408 / -118.23132
Local Agency Staff: PEJ
Beneficial Use: Not reported
Priority: Not reported
Cleanup Fund Id: Not reported
Suspended: Not reported
Assigned Name: 2600649-001GEN
Summary: Not reported

UST:
Global ID: 6898
Latitude: 34.05444
Longitude: -118.23132

HAZNET:
Gepaid: CAD980812879
Contact: CRAIG GREENE
Telephone: 2134858918
Facility Addr2: Not reported
Mailing Name: C/O JOHN SAM
Mailing Address: 100 S MAIN ST 9TH FL
Mailing City,St,Zip: LOS ANGELES, CA 900122962
Gen County: Los Angeles
TSD EPA ID: CAT000613935
TSD County: Los Angeles
Waste Category: Aqueous solution with less than 10% total organic residues
Disposal Method: H141
Tons: 0.21
Facility County: Los Angeles

Gepaid: CAR000130666
Contact: SHARI KUROKI MGMT ANALYST
Telephone: 2139783798
Facility Addr: Not reported
Mailing Name: Not reported
Mailing Address: 111 E 1ST ST ROOM 600
Mailing City,St,Zip: LOS ANGELES, CA 900120000
Gen County: Los Angeles

PIPER TECHNICAL CENTER (Continued) U003780600

TSD EPA ID: CAD028409019
TSD County: Los Angeles
Waste Category: Other inorganic solid waste
Disposal Method: Transfer Station
Tons: 0.27
Facility County: Los Angeles

Gepaid: CAC002529823
Contact: MARY HAZELRIGG
Telephone: 562839350
Facility Addr2: Not reported
Mailing Name: Not reported
Mailing Address: 444 W OCEAN BLVD STE 1406
Mailing City,St,Zip: LONG BEACH, CA 908020000
Gen County: Los Angeles
TSD EPA ID: Not reported
TSD County: Los Angeles
Waste Category: Not reported
Disposal Method: Treatment, Tank
Tons: 1.45
Facility County: Not reported

R129 PIPER TECH CENTER HIST UST U001560533
SE 555 RAMIREZ ST N/A
1/4-1/2 LOS ANGELES, CA 90012
0.260 mi.
1375 ft. Site 7 of 19 in cluster R

Relative: HIST UST:
Lower Region: STATE
Actual: Facility ID: 00000047074
280 ft. Facility Type: Other
Other Type: CITY DEPTS
Total Tanks: 0023
Contact Name: SIL VOLPE
Telephone: 2134855844
Owner Name: LOS ANGELES CITY
Owner Address: 200 N MAIN ST
Owner City,St,Zip: LOS ANGELES, CA 90012

Tank Num: 001
Container Num: #1
Year Installed: 1979
Tank Capacity: 00012000
Tank Used for: PRODUCT
Type of Fuel: UNLEADED
Tank Construction: 1/4 inches
Leak Detection: Stock Inventor

Tank Num: 002
Container Num: #2
Year Installed: 1979
Tank Capacity: 00012000
Tank Used for: PRODUCT
Type of Fuel: PREMIUM
Tank Construction: 1/4 inches
Leak Detection: Stock Inventor

PIPER TECH CENTER (Continued) U001560533

Tank Num: 003
Container Num: #3
Year Installed: 1979
Tank Capacity: 00005500
Tank Used for: PRODUCT
Type of Fuel: Not reported
Tank Construction: 1/4 inches
Leak Detection: Stock Inventor

Tank Num: 004
Container Num: #4
Year Installed: 1979
Tank Capacity: 00005500
Tank Used for: WASTE
Type of Fuel: WASTE OIL
Tank Construction: 1/4 inches
Leak Detection: Stock Inventor

Tank Num: 005
Container Num: #5
Year Installed: 1979
Tank Capacity: 00001500
Tank Used for: PRODUCT
Type of Fuel: Not reported
Tank Construction: 3/16 inches
Leak Detection: Stock Inventor

Tank Num: 006
Container Num: #6
Year Installed: 1979
Tank Capacity: 00005500
Tank Used for: WASTE
Type of Fuel: WASTE OIL
Tank Construction: 1/4 inches
Leak Detection: None

Tank Num: 007
Container Num: #7
Year Installed: 1979
Tank Capacity: 00005500
Tank Used for: PRODUCT
Type of Fuel: Not reported
Tank Construction: 1/4 inches
Leak Detection: Stock Inventor

Tank Num: 008
Container Num: #8
Year Installed: 1979
Tank Capacity: 00012000
Tank Used for: PRODUCT
Type of Fuel: DIESEL
Tank Construction: 1/4 inches
Leak Detection: Stock Inventor

Tank Num: 009
Container Num: #9
Year Installed: 1979

PIPER TECH CENTER (Continued)

U001560533

Tank Capacity: 00004000
 Tank Used for: PRODUCT
 Type of Fuel: DIESEL
 Tank Construction: 1/4 inches
 Leak Detection: None
 Tank Num: 010
 Container Num: #10
 Year Installed: 1979
 Tank Capacity: 00012000
 Tank Used for: PRODUCT
 Type of Fuel: 06
 Tank Construction: 1/4 inches
 Leak Detection: Stock Inventor
 Tank Num: 011
 Container Num: #11
 Year Installed: 1979
 Tank Capacity: 00012000
 Tank Used for: PRODUCT
 Type of Fuel: 06
 Tank Construction: 1/4 inches
 Leak Detection: Stock Inventor
 Tank Num: 012
 Container Num: #12
 Year Installed: 1979
 Tank Capacity: 00000385
 Tank Used for: WASTE
 Type of Fuel: Not reported
 Tank Construction: 6 inches
 Leak Detection: Visual
 Tank Num: 013
 Container Num: #13
 Year Installed: 1979
 Tank Capacity: 00001000
 Tank Used for: WASTE
 Type of Fuel: Not reported
 Tank Construction: 6 inches
 Leak Detection: Visual
 Tank Num: 014
 Container Num: #14
 Year Installed: 1979
 Tank Capacity: 00002400
 Tank Used for: WASTE
 Type of Fuel: Not reported
 Tank Construction: 6 inches
 Leak Detection: Visual
 Tank Num: 015
 Container Num: #15
 Year Installed: 1979
 Tank Capacity: 00000700
 Tank Used for: WASTE
 Type of Fuel: Not reported

PIPER TECH CENTER (Continued)

U001560533

Tank Construction: 6 inches
 Leak Detection: Visual
 Tank Num: 016
 Container Num: #16
 Year Installed: 1979
 Tank Capacity: 00000700
 Tank Used for: WASTE
 Type of Fuel: Not reported
 Tank Construction: 6 inches
 Leak Detection: Visual
 Tank Num: 017
 Container Num: #17
 Year Installed: 1979
 Tank Capacity: 00000700
 Tank Used for: WASTE
 Type of Fuel: Not reported
 Tank Construction: 6 inches
 Leak Detection: Visual
 Tank Num: 018
 Container Num: #18
 Year Installed: 1979
 Tank Capacity: 00000385
 Tank Used for: WASTE
 Type of Fuel: Not reported
 Tank Construction: 6 inches
 Leak Detection: Visual
 Tank Num: 019
 Container Num: #19
 Year Installed: 1979
 Tank Capacity: 00000385
 Tank Used for: WASTE
 Type of Fuel: Not reported
 Tank Construction: 6 inches
 Leak Detection: Visual
 Tank Num: 020
 Container Num: 20
 Year Installed: 1978
 Tank Capacity: 00020000
 Tank Used for: PRODUCT
 Type of Fuel: 06
 Tank Construction: Not reported
 Leak Detection: Stock Inventor
 Tank Num: 021
 Container Num: 21
 Year Installed: 1978
 Tank Capacity: 00020000
 Tank Used for: PRODUCT
 Type of Fuel: 06
 Tank Construction: Not reported
 Leak Detection: Stock Inventor

PIPER TECH CENTER (Continued)

U001560533

Tank Num: 022
 Container Num: 22
 Year Installed: 1978
 Tank Capacity: 00020000
 Tank Used for: PRODUCT
 Type of Fuel: 06
 Tank Construction: Not reported
 Leak Detection: Stock Inventor
 Tank Num: 023
 Container Num: 23
 Year Installed: 1978
 Tank Capacity: 00020000
 Tank Used for: PRODUCT
 Type of Fuel: 06
 Tank Construction: Not reported
 Leak Detection: Stock Inventor

R130 SE 1/4-1/2 0.260 mi. 1375 ft. CITY OF LA GENERAL SERVICES 555 RAMIREZ ST SPACE 120 LOS ANGELES, CA 90012 HAZNET \$103664838 N/A

Relative: Lower Actual: 280 ft. HAZNET: Cepad: CAD981575947 Contact: H.E. MAXWELL, MGMT. ANALYST Telephone: 2139783791 Facility Addr2: Not reported Mailing Name: Not reported Mailing Address: 111 E 1ST ST ROOM 600 Mailing City,St,Zip: LOS ANGELES, CA 900120000 Gen County: Los Angeles TSD EPA ID: CAD04429835 TSD County: Los Angeles Waste Category: Alkaline solution without metals (pH > 12.5) Disposal Method: H141 Tons: 0.075 Facility County: Los Angeles Cepad: CAD981575947 Contact: H.E. MAXWELL, MGMT. ANALYST Telephone: 2139783791 Facility Addr2: Not reported Mailing Name: Not reported Mailing Address: 111 E 1ST ST ROOM 600 Mailing City,St,Zip: LOS ANGELES, CA 900120000 Gen County: Los Angeles TSD EPA ID: CAD04429835 TSD County: Los Angeles Waste Category: Liquids with pH <UN> 2 Disposal Method: H141 Tons: 0.0375 Facility County: Los Angeles Cepad: CAD981575947 Contact: H.E. MAXWELL, MGMT. ANALYST Telephone: 2139783791

CITY OF LA GENERAL SERVICES (Continued)

\$103664838

Facility Addr2: Not reported
 Mailing Name: Not reported
 Mailing Address: 111 E 1ST ST ROOM 600
 Mailing City,St,Zip: LOS ANGELES, CA 900120000
 Gen County: Los Angeles
 TSD EPA ID: NVT330010000
 TSD County: 99
 Waste Category: Latex waste
 Disposal Method: H039
 Tons: 0.38
 Facility County: Los Angeles
 Gepaid: CAD981575947
 Contact: H.E. MAXWELL, MGMT. ANALYST
 Telephone: 2139783791
 Facility Addr2: Not reported
 Mailing Name: Not reported
 Mailing Address: 111 E 1ST ST ROOM 600
 Mailing City,St,Zip: LOS ANGELES, CA 900120000
 Gen County: Los Angeles
 TSD EPA ID: CAT000613893
 TSD County: Los Angeles
 Waste Category: Oxygenated solvents (acetone, butanol, ethyl acetate, etc.)
 Disposal Method: H141
 Tons: 0.018
 Facility County: Los Angeles
 Gepaid: CAD981575947
 Contact: H.E. MAXWELL, MGMT. ANALYST
 Telephone: 2139783791
 Facility Addr2: Not reported
 Mailing Name: Not reported
 Mailing Address: 111 E 1ST ST ROOM 600
 Mailing City,St,Zip: LOS ANGELES, CA 900120000
 Gen County: Los Angeles
 TSD EPA ID: CAD04429835
 TSD County: Los Angeles
 Waste Category: Liquids with pH <UN> 2 with metals
 Disposal Method: H141
 Tons: 0.02
 Facility County: Los Angeles

Click this hyperlink while viewing on your computer to access 207 additional CA_HAZNET: record(s) in the EDR Site Report.

R131 SE 1/4-1/2 0.260 mi. 1375 ft. LA CITY, PIPER TECHNICAL CENTE 555 E RAMIREZ ST LOS ANGELES, CA 90012 EMI \$106834082 N/A
 Relative: Lower Actual: 280 ft. EMI: Year: 1987 County Code: 19 Air Basin: SC Facility ID: 17669 Air District Name: SC SIC Code: 6512

LA CITY, PIPER TECHNICAL CENTE (Continued) **S106834082**

Air District Name: SOUTH COAST AQMD
 Community Health Air Pollution Info System: Not reported
 Consolidated Emission Reporting Rule: Not reported
 Total Organic Hydrocarbon Gases Tons/Yr: 8
 Reactive Organic Gases Tons/Yr: 8
 Carbon Monoxide Emissions Tons/Yr: 0
 NOX - Oxides of Nitrogen Tons/Yr: 8
 SOX - Oxides of Sulphur Tons/Yr: 0
 Particulate Matter Tons/Yr: 3
 Part. Matter 10 Micrometers & Smllr Tons/Yr: 3

Year: 1990
 County Code: 19
 Air Basin: SC
 Facility ID: 17069
 Air District Name: SC
 SIC Code: 9199
 Air District Name: SOUTH COAST AQMD
 Community Health Air Pollution Info System: Not reported
 Consolidated Emission Reporting Rule: Not reported
 Total Organic Hydrocarbon Gases Tons/Yr: 2
 Reactive Organic Gases Tons/Yr: 2
 Carbon Monoxide Emissions Tons/Yr: 0
 NOX - Oxides of Nitrogen Tons/Yr: 2
 SOX - Oxides of Sulphur Tons/Yr: 2
 Particulate Matter Tons/Yr: 2
 Part. Matter 10 Micrometers & Smllr Tons/Yr: 2

R132 SE 114-1/2 0.260 mi. 1375 ft. Site 10 of 19 in cluster R

LA CITY DEPARTMENT OF GENERAL SERVICES **FINDS 1005775596**
555 RAMIREZ STREET **N/A**
LOS ANGELES, CA 90012

Relative: Lower
 Registry ID: 110010477689

Environmental Interest/Information System
 The NEI (National Emissions Inventory) database contains information on stationary and mobile sources that emit criteria air pollutants and their precursors, as well as hazardous air pollutants (HAPs).

California Hazardous Waste Tracking System - Datamart (HWTS-DATAMART) provides California with information on hazardous waste shipments for generators, transporters, and treatment, storage, and disposal facilities.

RCRAInfo is a national information system that supports the Resource Conservation and Recovery Act (RCRA) program through the tracking of events and activities related to facilities that generate, transport, and treat, store, or dispose of hazardous waste. RCRAInfo allows RCRA program staff to track the notification, permit, compliance, and corrective action activities required under RCRA.

R133 SE 1/4-1/2 0.260 mi. 1375 ft. Site 11 of 19 in cluster R

C ERWIN PIPER TECHNICAL CENTER **RCRA-LQG 1007199480**
555 RAMIREZ STREET **CAD981575947**
LOS ANGELES, CA 90012

Relative: Lower
 Date form received by agency: 06/21/2008
 Facility name: C ERWIN PIPER TECHNICAL CENTER
 Facility address: 555 RAMIREZ STREET
 LOS ANGELES, CA 90012
 CAD981575947
 Mailing address: 111 E. 1ST STREET
 ROOM 600
 LOS ANGELES, CA 90012
 Contact: HELGA E MAXWELL
 Contact address: Not reported
 Contact country: Not reported
 Contact telephone: (213) 979-3791
 Contact email: HELGA.MAXWELL@LACITY.ORG
 EPA Region: 09
 Classification: Large Quantity Generator
 Description: Handler: generates 1,000 kg or more of hazardous waste during any calendar month; or generates more than 1 kg of acutely hazardous waste during any calendar month; or generates more than 100 kg of any residue or contaminated soil, waste or other debris resulting from the cleanup of a spill, into or on any land or water, of acutely hazardous waste during any calendar month; or generates 1 kg or less of acutely hazardous waste during any calendar month, and accumulates more than 1 kg of acutely hazardous waste at any time; or generates 100 kg or less of any residue or contaminated soil, waste or other debris resulting from the cleanup of a spill, into or on any land or water, of acutely hazardous waste during any calendar month, and accumulates more than 100 kg of that material at any time

Owner/Operator Summary:
 Owner/operator name: CITY OF LOS ANGELES
 Owner/operator address: Not reported
 Owner/operator country: US
 Owner/operator telephone: Not reported
 Legal status: Municipal
 Owner/Operator Type: Operator
 Owner/Op start date: 01/01/1957
 Owner/Op end date: Not reported

Owner/operator name: CITY OF LOS ANGELES
 Owner/operator address: 111 E. FIRST STREET, ROOM 600
 LOS ANGELES, CA 90012
 Owner/operator country: US
 Owner/operator telephone: Not reported
 Legal status: Municipal
 Owner/Operator Type: Owner
 Owner/Op start date: 01/01/2008
 Owner/Op end date: Not reported

Handler Activities Summary:

C ERWIN PIPER TECHNICAL CENTER (Continued) **1007199480**

U.S. importer of hazardous waste: No
 Mixed waste (haz. and radioactive): No
 Recycler of hazardous waste: No
 Transporter of hazardous waste: No
 Treater, storer or disposer of HW: No
 Underground injection activity: No
 On-site burner exemption: No
 Furnace exemption: No
 Used oil fuel burner: No
 Used oil processor: No
 User oil refiner: No
 Used oil fuel marketer to burner: No
 Used oil Specification marketer: No
 Used oil transfer facility: No
 Used oil transporter: No
 Off-site waste receiver: Commercial status unknown

Universal Waste Summary:
 Waste type: Batteries
 Accumulated waste on-site: No
 Generated waste on-site: Not reported

Waste type: Lamps
 Accumulated waste on-site: No
 Generated waste on-site: Not reported

Waste type: Pesticides
 Accumulated waste on-site: No
 Generated waste on-site: Not reported

Waste type: Thermostats
 Accumulated waste on-site: No
 Generated waste on-site: Not reported

Historical Generators:
 Date form received by agency: 02/15/2006
 Facility name: C ERWIN PIPER TECHNICAL CENTER
 Site name: C. ERWIN PIPER TECHNICAL CENTER
 Classification: Large Quantity Generator

Date form received by agency: 03/18/2004
 Facility name: C ERWIN PIPER TECHNICAL CENTER
 Site name: C. ERWIN PIPER TECHNICAL CENTER
 Classification: Large Quantity Generator

Date form received by agency: 03/29/2002
 Facility name: C ERWIN PIPER TECHNICAL CENTER
 Site name: C. ERWIN PIPER TECHNICAL CENTER
 Classification: Large Quantity Generator

Hazardous Waste Summary:
 Waste code: D001
 Waste name: IGNITABLE HAZARDOUS WASTES ARE THOSE WASTES WHICH HAVE A FLASHPOINT OF LESS THAN 140 DEGREES FAHRENHEIT AS DETERMINED BY A PENSKEY-MARTENS CLOSED CUP FLASH POINT TESTER. ANOTHER METHOD OF DETERMINING THE FLASH POINT OF A WASTE IS TO REVIEW THE MATERIAL SAFETY DATA SHEET.

C ERWIN PIPER TECHNICAL CENTER (Continued) **1007199480**

WHICH CAN BE OBTAINED FROM THE MANUFACTURER OR DISTRIBUTOR OF THE MATERIAL. LACQUER THINNER IS AN EXAMPLE OF A COMMONLY USED SOLVENT WHICH WOULD BE CONSIDERED AS IGNITABLE HAZARDOUS WASTE.

Waste code: D002
 Waste name: A WASTE WHICH HAS A PH OF LESS THAN 2 OR GREATER THAN 12.5 IS CONSIDERED TO BE A CORROSIVE HAZARDOUS WASTE. SODIUM HYDROXIDE, A CAUSTIC SOLUTION WITH A HIGH PH, IS OFTEN USED BY INDUSTRIES TO CLEAN OR DEGREASE PARTS. HYDROCHLORIC ACID, A SOLUTION WITH A LOW PH, IS USED BY MANY INDUSTRIES TO CLEAN METAL PARTS PRIOR TO PAINTING. WHEN THESE CAUSTIC OR ACID SOLUTIONS BECOME CONTAMINATED AND MUST BE DISPOSED, THE WASTE WOULD BE A CORROSIVE HAZARDOUS WASTE.

Waste code: D011
 Waste name: SILVER

Waste code: D018
 Waste name: BENZENE

Waste code: D039
 Waste name: TETRACHLOROETHYLENE

Waste code: D040
 Waste name: TRICHLOROETHYLENE

Waste code: F003
 Waste name: THE FOLLOWING SPENT NON-HALOGENATED SOLVENTS: XYLENE, ACETONE, ETHYL ACETATE, ETHYL BENZENE, ETHYL ETHER, METHYL ISOBUTYL KETONE, N-BUTYL ALCOHOL, CYCLOHEXANONE, AND METHANOL; ALL SPENT SOLVENT MIXTURES/BLENDS CONTAINING, BEFORE USE, ONLY THE ABOVE SPENT NON-HALOGENATED SOLVENTS, AND ALL SPENT SOLVENT MIXTURES/BLENDS CONTAINING, BEFORE USE, ONE OR MORE OF THE ABOVE NON-HALOGENATED SOLVENTS, AND, A TOTAL OF TEN PERCENT OR MORE (BY VOLUME) OF ONE OR MORE OF THOSE SOLVENTS LISTED IN F001, F002, F004, AND F005; AND STILL BOTTOMS FROM THE RECOVERY OF THESE SPENT SOLVENTS AND SPENT SOLVENT MIXTURES.

Biennial Reports:
 Last Biennial Reporting Year: 2009

Annual Waste Handled:
 Waste code: D001
 Waste name: IGNITABLE HAZARDOUS WASTES ARE THOSE WASTES WHICH HAVE A FLASHPOINT OF LESS THAN 140 DEGREES FAHRENHEIT AS DETERMINED BY A PENSKEY-MARTENS CLOSED CUP FLASH POINT TESTER. ANOTHER METHOD OF DETERMINING THE FLASH POINT OF A WASTE IS TO REVIEW THE MATERIAL SAFETY DATA SHEET, WHICH CAN BE OBTAINED FROM THE MANUFACTURER OR DISTRIBUTOR OF THE MATERIAL. LACQUER THINNER IS AN EXAMPLE OF A COMMONLY USED SOLVENT WHICH WOULD BE CONSIDERED AS IGNITABLE HAZARDOUS WASTE.
 Amount (Lbs): 10527

Waste code: D002
 Waste name: A WASTE WHICH HAS A PH OF LESS THAN 2 OR GREATER THAN 12.5 IS CONSIDERED TO BE A CORROSIVE HAZARDOUS WASTE. SODIUM HYDROXIDE, A CAUSTIC SOLUTION WITH A HIGH PH, IS OFTEN USED BY INDUSTRIES TO CLEAN OR DEGREASE PARTS. HYDROCHLORIC ACID, A SOLUTION WITH A LOW PH, IS USED BY MANY INDUSTRIES TO CLEAN METAL PARTS PRIOR TO PAINTING. WHEN

C ERWIN PIPER TECHNICAL CENTER (Continued)

1007199480

THESE CAUSTIC OR ACID SOLUTIONS BECOME CONTAMINATED AND MUST BE DISPOSED, THE WASTE WOULD BE A CORROSIVE HAZARDOUS WASTE.

Amount (Lbs): 3650

Waste code: D008
Waste name: LEAD
Amount (Lbs): 4100

Waste code: D011
Waste name: SILVER
Amount (Lbs): 1500

Waste code: D018
Waste name: BENZENE
Amount (Lbs): 5124

Waste code: D035
Waste name: METHYL ETHYL KETONE
Amount (Lbs): 4916

Waste code: D039
Waste name: TETRACHLOROETHYLENE
Amount (Lbs): 1458.9

Waste code: D040
Waste name: TRICHLOROETHYLENE
Amount (Lbs): 208

Waste code: F003
Waste name: THE FOLLOWING SPENT NON-HALOGENATED SOLVENTS: XYLENE, ACETONE, ETHYL ACETATE, ETHYL BENZENE, ETHYL ETHER, METHYL ISOBUTYL KETONE, N-BUTYL ALCOHOL, CYCLOHEXANONE, AND METHANOL, ALL SPENT SOLVENT MIXTURES/BLENDS CONTAINING, BEFORE USE, ONLY THE ABOVE SPENT NON-HALOGENATED SOLVENTS; AND ALL SPENT SOLVENT MIXTURES/BLENDS CONTAINING, BEFORE USE, ONE OR MORE OF THE ABOVE NON-HALOGENATED SOLVENTS, AND, A TOTAL OF TEN PERCENT OR MORE (BY VOLUME) OF ONE OR MORE OF THOSE SOLVENTS LISTED IN F001, F002, F004, AND F005, AND STILL BOTTOMS FROM THE RECOVERY OF THESE SPENT SOLVENTS AND SPENT SOLVENT MIXTURES.
Amount (Lbs): 4916

Waste code: F005
Waste name: THE FOLLOWING SPENT NON-HALOGENATED SOLVENTS: TOLUENE, METHYL ETHYL KETONE, CARBON DISULFIDE, ISOBUTANOL, PYRIDINE, BENZENE, 2-ETHOXYETHANOL, AND 2-NITROPROPANE; ALL SPENT SOLVENT MIXTURES/BLENDS CONTAINING, BEFORE USE, A TOTAL OF TEN PERCENT OR MORE (BY VOLUME) OF ONE OR MORE OF THE ABOVE NON-HALOGENATED SOLVENTS OR THOSE SOLVENTS LISTED IN F001, F002, OR F004; AND STILL BOTTOMS FROM THE RECOVERY OF THESE SPENT SOLVENTS AND SPENT SOLVENT MIXTURES.
Amount (Lbs): 4916

Violation Status: No violations found

R134 SE 1/4-1/2 0.260 mi. 1375 ft.
LAPD/AIR SUPPORT DIV. 555 RAMIREZ STREET LOS ANGELES, CA 90012

HAZNET S103973910 N/A

Site 12 of 19 in cluster R

Relative: Lower

HAZNET:
Gepaid: CAL000110338
Contact: JAMES E KILGORE
Telephone: 2134852600
Facility Addr2: Not reported
Mailing Name: Not reported
Mailing Address: 555 RAMIREZ ST SPACE 475
Mailing City,St,Zip: LOS ANGELES, CA 900126302
Gen County: Los Angeles
TSD EPA ID: Not reported
TSD County: Los Angeles
Waste Category: Unspecified organic liquid mixture
Disposal Method: Treatment, Tank
Tons: 1.66
Facility County: Not reported

Gepaid: CAL000110338
Contact: LA POLICE DEPT AIR SUPPORT DIV
Telephone: 2134852600
Facility Addr2: Not reported
Mailing Name: Not reported
Mailing Address: 555 RAMIREZ ST
Mailing City,St,Zip: LOS ANGELES, CA 900126302
Gen County: Los Angeles
TSD EPA ID: CAD056086850
TSD County: Los Angeles
Waste Category: Hydrocarbon solvents (benzene, hexane, Stoddard, etc.)
Disposal Method: Transfer Station
Tons: 1.1050
Facility County: Los Angeles

Gepaid: CAL000110338
Contact: DAN JOHNSON
Telephone: 2134852600
Facility Addr2: Not reported
Mailing Name: Not reported
Mailing Address: 555 RAMIREZ ST SPACE 475
Mailing City,St,Zip: LOS ANGELES, CA 900126302

LAPD/AIR SUPPORT DIV. (Continued)

S103973910

Gen County: Los Angeles
TSD EPA ID: CAT080013352
TSD County: Los Angeles
Waste Category: Waste oil and mixed oil
Disposal Method: Recycler
Tons: 0.33
Facility County: Los Angeles

Gepaid: CAL000110338
Contact: DAN JOHNSON
Telephone: 2134852600
Facility Addr2: Not reported
Mailing Name: Not reported
Mailing Address: 555 RAMIREZ ST SPACE 475
Mailing City,St,Zip: LOS ANGELES, CA 900126302
Gen County: Los Angeles
TSD EPA ID: CAD028409019
TSD County: Los Angeles
Waste Category: Unspecified organic liquid mixture
Disposal Method: Treatment, Tank
Tons: 1.98
Facility County: Los Angeles

[Click this hyperlink](#) while viewing on your computer to access 3 additional CA_HAZNET: record(s) in the EDR Site Report.

R135 SE 1/4-1/2 0.260 mi. 1375 ft.
LOS ANGELES POLICE DEPT-MOTOR TRANSPORT 555 RAMIREZ STREET LOS ANGELES, CA 90013

FINDS 1006231323 N/A

Relative: Lower

Registry ID: 110021006472

Environmental Interest/Information System
RCRAInfo is a national information system that supports the Resource Conservation and Recovery Act (RCRA) program through the tracking of events and activities related to facilities that generate, transport, and treat, store, or dispose of hazardous waste. RCRAInfo allows RCRA program staff to track the notification, permit, compliance, and corrective action activities required under RCRA.

R136 SE 1/4-1/2 0.260 mi. 1375 ft.
PIPER TECH CENTER 555 RAMIREZ ST LOS ANGELES, CA 90012

CA FID UST S101617145 SWEEPS UST N/A

Relative: Lower

CA FID UST:
Facility ID: 19003889
Regulated By: UTKNA
Regulated ID: 00047074
Cortese Code: Not reported

PIPER TECH CENTER (Continued)

S101617145

SIC Code: Not reported
Facility Phone: 2134855846
Mail To: Not reported
Mailing Address: 200 N MAIN STREET-ROOM
Mailing Address 2: Not reported
Mailing City,St,Zip: LOS ANGELES 900120000
Contact: Not reported
Contact Phone: Not reported
DUNS Number: Not reported
NPDES Number: Not reported
EPA ID: Not reported
Comments: Not reported
Status: Active

SWEEPS UST:

Status: A
Comp Number: 2435
Number: 4
Board Of Equalization: 44-012042
Ref Date: 09-21-93
Act Date: 04-18-94
Created Date: 02-29-88
Tank Status: A
Owner Tank Id: Not reported
Swrcb Tank Id: 19-050-002435-000001
Act Date: 04-20-88
Capacity: 12000
Tank Use: M.V. FUEL
Slg: P
Content: REG UNLEADED
Number Of Tanks: 23

Status: A
Comp Number: 2435
Number: 4
Board Of Equalization: 44-012042
Ref Date: 09-21-93
Act Date: 04-18-94
Created Date: 02-29-88
Tank Status: A
Owner Tank Id: Not reported
Swrcb Tank Id: 19-050-002435-000002
Act Date: 04-20-88
Capacity: 12000
Tank Use: M.V. FUEL
Slg: P
Content: REG UNLEADED
Number Of Tanks: Not reported

Status: A
Comp Number: 2435
Number: 4
Board Of Equalization: 44-012042
Ref Date: 09-21-93
Act Date: 04-18-94
Created Date: 02-29-88
Tank Status: A

PIPER TECH CENTER (Continued)

S101617145

Owner Tank Id: Not reported
 Swrcb Tank Id: 19-050-002435-000003
 Actv Date: 04-20-88
 Capacity: 5500
 Tank Use: CHEMICAL
 Stg: P
 Content: UNKNOWN
 Number Of Tanks: Not reported

Status: A
 Comp Number: 2435
 Number: 4
 Board Of Equalization: 44-012042
 Ref Date: 09-21-93
 Act Date: 04-18-94
 Created Date: 02-29-88
 Tank Status: A
 Owner Tank Id: Not reported
 Swrcb Tank Id: 19-050-002435-000004
 Actv Date: 04-20-88
 Capacity: 5500
 Tank Use: OIL
 Stg: W
 Content: WASTE OIL
 Number Of Tanks: Not reported

Status: A
 Comp Number: 2435
 Number: 4
 Board Of Equalization: 44-012042
 Ref Date: 09-21-93
 Act Date: 04-18-94
 Created Date: 02-29-88
 Tank Status: A
 Owner Tank Id: Not reported
 Swrcb Tank Id: 19-050-002435-000005
 Actv Date: 04-20-88
 Capacity: 1500
 Tank Use: CHEMICAL
 Stg: P
 Content: UNKNOWN
 Number Of Tanks: Not reported

Status: A
 Comp Number: 2435
 Number: 4
 Board Of Equalization: 44-012042
 Ref Date: 09-21-93
 Act Date: 04-18-94
 Created Date: 02-29-88
 Tank Status: A
 Owner Tank Id: Not reported
 Swrcb Tank Id: 19-050-002435-000006
 Actv Date: 04-20-88
 Capacity: 5500
 Tank Use: OIL
 Stg: W

PIPER TECH CENTER (Continued)

S101617145

Content: WASTE OIL
 Number Of Tanks: Not reported

Status: A
 Comp Number: 2435
 Number: 4
 Board Of Equalization: 44-012042
 Ref Date: 09-21-93
 Act Date: 04-18-94
 Created Date: 02-29-88
 Tank Status: A
 Owner Tank Id: Not reported
 Swrcb Tank Id: 19-050-002435-000007
 Actv Date: 04-20-88
 Capacity: 5500
 Tank Use: CHEMICAL
 Stg: P
 Content: UNKNOWN
 Number Of Tanks: Not reported

Status: A
 Comp Number: 2435
 Number: 4
 Board Of Equalization: 44-012042
 Ref Date: 09-21-93
 Act Date: 04-18-94
 Created Date: 02-29-88
 Tank Status: A
 Owner Tank Id: Not reported
 Swrcb Tank Id: 19-050-002435-000008
 Actv Date: 04-20-88
 Capacity: 12000
 Tank Use: M.V. FUEL
 Stg: P
 Content: DIESEL
 Number Of Tanks: Not reported

Status: A
 Comp Number: 2435
 Number: 4
 Board Of Equalization: 44-012042
 Ref Date: 09-21-93
 Act Date: 04-18-94
 Created Date: 02-29-88
 Tank Status: A
 Owner Tank Id: Not reported
 Swrcb Tank Id: 19-050-002435-000009
 Actv Date: 04-20-88
 Capacity: 4000
 Tank Use: M.V. FUEL
 Stg: P
 Content: DIESEL
 Number Of Tanks: Not reported

Status: A
 Comp Number: 2435
 Number: 4

PIPER TECH CENTER (Continued)

S101617145

Board Of Equalization: 44-012042
 Ref Date: 09-21-93
 Act Date: 04-18-94
 Created Date: 02-29-88
 Tank Status: A
 Owner Tank Id: Not reported
 Swrcb Tank Id: 19-050-002435-000010
 Actv Date: 04-20-88
 Capacity: 12000
 Tank Use: CHEMICAL
 Stg: P
 Content: UNKNOWN
 Number Of Tanks: Not reported

Status: A
 Comp Number: 2435
 Number: 4
 Board Of Equalization: 44-012042
 Ref Date: 09-21-93
 Act Date: 04-18-94
 Created Date: 02-29-88
 Tank Status: A
 Owner Tank Id: Not reported
 Swrcb Tank Id: 19-050-002435-000011
 Actv Date: 04-20-88
 Capacity: 12000
 Tank Use: CHEMICAL
 Stg: P
 Content: UNKNOWN
 Number Of Tanks: Not reported

Status: A
 Comp Number: 2435
 Number: 4
 Board Of Equalization: 44-012042
 Ref Date: 09-21-93
 Act Date: 04-18-94
 Created Date: 02-29-88
 Tank Status: A
 Owner Tank Id: Not reported
 Swrcb Tank Id: 19-050-002435-000012
 Actv Date: 04-20-88
 Capacity: 385
 Tank Use: CHEMICAL
 Stg: P
 Content: UNKNOWN
 Number Of Tanks: Not reported

Status: A
 Comp Number: 2435
 Number: 4
 Board Of Equalization: 44-012042
 Ref Date: 09-21-93
 Act Date: 04-18-94
 Created Date: 02-29-88
 Tank Status: A
 Owner Tank Id: Not reported

PIPER TECH CENTER (Continued)

S101617145

Swrcb Tank Id: 19-050-002435-000013
 Actv Date: 04-20-88
 Capacity: 1000
 Tank Use: CHEMICAL
 Stg: P
 Content: UNKNOWN
 Number Of Tanks: Not reported

Status: A
 Comp Number: 2435
 Number: 4
 Board Of Equalization: 44-012042
 Ref Date: 09-21-93
 Act Date: 04-18-94
 Created Date: 02-29-88
 Tank Status: A
 Owner Tank Id: Not reported
 Swrcb Tank Id: 19-050-002435-000014
 Actv Date: 04-20-88
 Capacity: 2400
 Tank Use: CHEMICAL
 Stg: P
 Content: UNKNOWN
 Number Of Tanks: Not reported

Status: A
 Comp Number: 2435
 Number: 4
 Board Of Equalization: 44-012042
 Ref Date: 09-21-93
 Act Date: 04-18-94
 Created Date: 02-29-88
 Tank Status: A
 Owner Tank Id: Not reported
 Swrcb Tank Id: 19-050-002435-000015
 Actv Date: 04-20-88
 Capacity: 700
 Tank Use: CHEMICAL
 Stg: P
 Content: UNKNOWN
 Number Of Tanks: Not reported

Status: A
 Comp Number: 2435
 Number: 4
 Board Of Equalization: 44-012042
 Ref Date: 09-21-93
 Act Date: 04-18-94
 Created Date: 02-29-88
 Tank Status: A
 Owner Tank Id: Not reported
 Swrcb Tank Id: 19-050-002435-000016
 Actv Date: 04-20-88
 Capacity: 700
 Tank Use: CHEMICAL
 Stg: P
 Content: UNKNOWN

PIPER TECH CENTER (Continued)

S101617145

Number Of Tanks: Not reported
 Status: A
 Comp Number: 2435
 Number: 4
 Board Of Equalization: 44-012042
 Ref Date: 09-21-93
 Act Date: 04-18-94
 Created Date: 02-29-88
 Tank Status: A
 Owner Tank Id: Not reported
 Swrcb Tank Id: 19-050-002435-000017
 Actv Date: 04-20-88
 Capacity: 700
 Tank Use: CHEMICAL
 Stg: P
 Content: UNKNOWN
 Number Of Tanks: Not reported
 Status: A
 Comp Number: 2435
 Number: 4
 Board Of Equalization: 44-012042
 Ref Date: 09-21-93
 Act Date: 04-18-94
 Created Date: 02-29-88
 Tank Status: A
 Owner Tank Id: Not reported
 Swrcb Tank Id: 19-050-002435-000018
 Actv Date: 04-20-88
 Capacity: 385
 Tank Use: CHEMICAL
 Stg: P
 Content: UNKNOWN
 Number Of Tanks: Not reported
 Status: A
 Comp Number: 2435
 Number: 4
 Board Of Equalization: 44-012042
 Ref Date: 09-21-93
 Act Date: 04-18-94
 Created Date: 02-29-88
 Tank Status: A
 Owner Tank Id: Not reported
 Swrcb Tank Id: 19-050-002435-000019
 Actv Date: 04-20-88
 Capacity: 385
 Tank Use: CHEMICAL
 Stg: P
 Content: UNKNOWN
 Number Of Tanks: Not reported
 Status: A
 Comp Number: 2435
 Number: 4
 Board Of Equalization: 44-012042

PIPER TECH CENTER (Continued)

S101617145

Ref Date: 09-21-93
 Act Date: 04-18-94
 Created Date: 02-29-88
 Tank Status: A
 Owner Tank Id: Not reported
 Swrcb Tank Id: 19-050-002435-000020
 Actv Date: 04-20-88
 Capacity: 20000
 Tank Use: CHEMICAL
 Stg: P
 Content: UNKNOWN
 Number Of Tanks: Not reported
 Status: A
 Comp Number: 2435
 Number: 4
 Board Of Equalization: 44-012042
 Ref Date: 09-21-93
 Act Date: 04-18-94
 Created Date: 02-29-88
 Tank Status: A
 Owner Tank Id: Not reported
 Swrcb Tank Id: 19-050-002435-000021
 Actv Date: 04-20-88
 Capacity: 20000
 Tank Use: CHEMICAL
 Stg: P
 Content: UNKNOWN
 Number Of Tanks: Not reported
 Status: A
 Comp Number: 2435
 Number: 4
 Board Of Equalization: 44-012042
 Ref Date: 09-21-93
 Act Date: 04-18-94
 Created Date: 02-29-88
 Tank Status: A
 Owner Tank Id: Not reported
 Swrcb Tank Id: 19-050-002435-000022
 Actv Date: 04-20-88
 Capacity: 20000
 Tank Use: CHEMICAL
 Stg: P
 Content: UNKNOWN
 Number Of Tanks: Not reported
 Status: A
 Comp Number: 2435
 Number: 4
 Board Of Equalization: 44-012042
 Ref Date: 09-21-93
 Act Date: 04-18-94
 Created Date: 02-29-88
 Tank Status: A
 Owner Tank Id: Not reported
 Swrcb Tank Id: 19-050-002435-000023

PIPER TECH CENTER (Continued)

S101617145

Actv Date: 04-20-88
 Capacity: 20000
 Tank Use: CHEMICAL
 Stg: P
 Content: UNKNOWN
 Number Of Tanks: Not reported

R137 SE 1/4-1/2 0.260 mi. 1375 ft. LAPD SCIENTIFIC INVESTIGATION DIVISION - 555 RAMIREZ STREET, SPACE 270 LOS ANGELES, CA 90012 RCRA-LQG 1008194394 MANIFEST CAD980673180

Site 15 of 19 in cluster R
 RCRA-LOG:
 Date form received by agency: 06/20/2008
 Facility name: LAPD SCIENTIFIC INVESTIGATION DIVISION -
 Site name: LAPD SCIENTIFIC INVESTIGATION DIVISION - C. ERWIN PIPER TECHNICAL CENTER
 Facility address: 555 RAMIREZ STREET SPACE SCIENTIFIC INVESTIGATION LOS ANGELES, CA 90012
 EPA ID: CAD980673180
 Contact: JOSEPH HOURIGAN
 Contact address: Not reported
 Contact country: Not reported
 Contact telephone: (323) 415-8100
 Contact email: E8337@LAPD.LACITY.ORG
 EPA Region: 09
 Classification: Large Quantity Generator
 Description: Handler: generates 1,000 kg or more of hazardous waste during any calendar month; or generates more than 1 kg of acutely hazardous waste during any calendar month; or generates more than 100 kg of any residue or contaminated soil, waste or other debris resulting from the cleanup of a spill, into or on any land or water, of acutely hazardous waste during any calendar month; or generates 1 kg or less of acutely hazardous waste during any calendar month, and accumulates more than 1 kg of acutely hazardous waste at any time; or generates 100 kg or less of any residue or contaminated soil, waste or other debris resulting from the cleanup of a spill, into or on any land or water, of acutely hazardous waste during any calendar month, and accumulates more than 100 kg of that material at any time
 Owner/Operator Summary:
 Owner/operator name: CITY OF LOS ANGELES
 Owner/operator address: 111 E. FIRST STREET, RM #600 LOS ANGELES, CA 90012
 US
 Owner/operator country: US
 Owner/operator telephone: Not reported
 Legal status: Municipal
 Owner/Operator Type: Owner
 Owner/Op start date: 01/01/1979
 Owner/Op end date: Not reported
 Owner/operator name: LOS ANGELES POLICE DEPARTMENT
 Owner/operator address: Not reported
 Not reported

LAPD SCIENTIFIC INVESTIGATION DIVISION - (Continued)

1008194394

Owner/operator country: US
 Owner/operator telephone: Not reported
 Legal status: Municipal
 Owner/Operator Type: Operator
 Owner/Op start date: 01/01/1979
 Owner/Op end date: Not reported

Handler Activities Summary:
 U.S. importer of hazardous waste: No
 Mixed waste (haz. and radioactive): No
 Recycler of hazardous waste: No
 Transporter of hazardous waste: No
 Treater, storer or disposer of HW: No
 Underground injection activity: No
 On-site burner exemption: No
 Furnace exemption: No
 Facility oil fuel burner: No
 Used oil processor: No
 Used oil refiner: No
 Used oil fuel marketer to burner: No
 Used oil Specification marketer: No
 Used oil transfer facility: No
 Used oil transporter: No
 Off-site waste receiver: Commercial status unknown

Universal Waste Summary:
 Waste type: Batteries
 Accumulated waste on-site: No
 Generated waste on-site: Not reported
 Waste type: Lamps
 Accumulated waste on-site: No
 Generated waste on-site: Not reported
 Waste type: Pesticides
 Accumulated waste on-site: No
 Generated waste on-site: Not reported
 Waste type: Thermostats
 Accumulated waste on-site: No
 Generated waste on-site: Not reported

Historical Generators:
 Date form received by agency: 03/28/2006
 Facility name: LAPD SCIENTIFIC INVESTIGATION DIVISION -
 Site name: C. ERWIN PIPER TECHNICAL CENTER-LAPD
 Classification: Small Quantity Generator
 Date form received by agency: 03/28/2006
 Facility name: LAPD SCIENTIFIC INVESTIGATION DIVISION -
 Site name: C. ERWIN PIPER TECHNICAL CENTER-LAPD
 Classification: Large Quantity Generator
 Date form received by agency: 03/17/2004
 Facility name: LAPD SCIENTIFIC INVESTIGATION DIVISION -
 Site name: C. ERWIN PIPER TECHNICAL CENTER

LAPD SCIENTIFIC INVESTIATION DIVISION - (Continued) 1008194394

Classification: Small Quantity Generator

Hazardous Waste Summary:

Waste code: D001
 Waste name: IGNITABLE HAZARDOUS WASTES ARE THOSE WASTES WHICH HAVE A FLASHPOINT OF LESS THAN 140 DEGREES FAHRENHEIT AS DETERMINED BY A PENSKY-MARTENS CLOSED CUP FLASH POINT TESTER. ANOTHER METHOD OF DETERMINING THE FLASH POINT OF A WASTE IS TO REVIEW THE MATERIAL SAFETY DATA SHEET, WHICH CAN BE OBTAINED FROM THE MANUFACTURER OR DISTRIBUTOR OF THE MATERIAL. LACQUER THINNER IS AN EXAMPLE OF A COMMONLY USED SOLVENT WHICH WOULD BE CONSIDERED AS IGNITABLE HAZARDOUS WASTE.

Waste code: D002
 Waste name: ALKASTE WHICH HAS A PH OF LESS THAN 2 OR GREATER THAN 12.5 IS CONSIDERED TO BE A CORROSIVE HAZARDOUS WASTE. SODIUM HYDROXIDE, A CAUSTIC SOLUTION WITH A HIGH PH, IS OFTEN USED BY INDUSTRIES TO CLEAN OR DEGREASE PARTS. HYDROCHLORIC ACID, A SOLUTION WITH A LOW PH, IS USED BY MANY INDUSTRIES TO CLEAN METAL PARTS PRIOR TO PAINTING. WHEN THESE CAUSTIC OR ACID SOLUTIONS BECOME CONTAMINATED AND MUST BE DISPOSED, THE WASTE WOULD BE A CORROSIVE HAZARDOUS WASTE.

Waste code: D007
 Waste name: CHROMIUM

Waste code: D009
 Waste name: MERCURY

Waste code: F003
 Waste name: THE FOLLOWING SPENT NON-HALOGENATED SOLVENTS: XYLENE, ACETONE, ETHYL ACETATE, ETHYL BENZENE, ETHYL ETHER, METHYLISOBUTYL KETONE, N-BUTYL ALCOHOL, CYCLOHEXANONE, AND METHANOL; ALL SPENT SOLVENT MIXTURES/BLENDS CONTAINING, BEFORE USE, ONLY THE ABOVE SPENT NON-HALOGENATED SOLVENTS; AND ALL SPENT SOLVENT MIXTURES/BLENDS CONTAINING, BEFORE USE, ONE OR MORE OF THE ABOVE NON-HALOGENATED SOLVENTS; AND, A TOTAL OF TEN PERCENT OR MORE (BY VOLUME) OF ONE OR MORE OF THOSE SOLVENTS LISTED IN F001, F002, F004, AND F005, AND STILL BOTTOMS FROM THE RECOVERY OF THESE SPENT SOLVENTS AND SPENT SOLVENT MIXTURES.

Waste code: F005
 Waste name: THE FOLLOWING SPENT NON-HALOGENATED SOLVENTS: TOLUENE, METHYL ETHYL KETONE, CARBON DISULFIDE, ISOBUTANOL, PYRIDINE, BENZENE, 2-ETHOXYETHANOL, AND 2-NITROPROPANE; ALL SPENT SOLVENT MIXTURES/BLENDS CONTAINING, BEFORE USE, A TOTAL OF TEN PERCENT OR MORE (BY VOLUME) OF ONE OR MORE OF THE ABOVE NON-HALOGENATED SOLVENTS OR THOSE SOLVENTS LISTED IN F001, F002, OR F004; AND STILL BOTTOMS FROM THE RECOVERY OF THESE SPENT SOLVENTS AND SPENT SOLVENT MIXTURES.

Violation Status: No violations found

NY MANIFEST:

EPA ID: CAD980673180
 Country: USA
 Mailing Name: LOS ANGELES POLICE DAPRTMENT
 Mailing Contact: LOS ANGELES POLICE DAPRTMENT
 Mailing Address: 150 NORTH ANGELES STREET
 Mailing Address 2: Not reported

LAPD SCIENTIFIC INVESTIATION DIVISION - (Continued) 1008194394

Mailing City: LOS ANGELES
 Mailing State: CA
 Mailing Zip: 90031
 Mailing Zip4: Not reported
 Mailing Country: USA
 Mailing Phone: 213-485-2535

Document ID: NYA6091236
 Manifest Status: Completed after the designated time period for a TSD/F to get a copy to the DEC
 Trans1 State ID: XK2266
 Trans2 State ID: X17593
 Generator Ship Date: 870417
 Trans1 Recv Date: 870417
 Trans2 Recv Date: 870417
 TSD Site Recv Date: 870429
 Part A Recv Date: 870528
 Part B Recv Date: 870508
 Generator EPA ID: CAD980673180
 Trans1 EPA ID: NYD980769947
 Trans2 EPA ID: Not reported
 TSDF ID: NYD000632372
 Waste Code: D003 - NON-LISTED REACTIVE WASTES
 Quantity: 00077
 Units: P - Pounds
 Number of Containers: 001
 Container Type: DM - Metal drums, barrels
 Handling Method: T Chemical, physical, or biological treatment.
 Specific Gravity: 100
 Year: 87
 Manifest Tracking Num: Not reported
 Import Ind: Not reported
 Export Ind: Not reported
 Discr Quantity Ind: Not reported
 Discr Type Ind: Not reported
 Discr Residue Ind: Not reported
 Discr Partial Reject Ind: Not reported
 Discr Full Reject Ind: Not reported
 Manifest Ref Num: Not reported
 Alt Fac RCRA Id: Not reported
 Alt Fac Sign Date: Not reported
 Mgmt Method Type Code: Not reported

R138 SO CAL GAS/ALISO B MGP
 SE 555 RAMIREZ STREET
 114-1/2 LOS ANGELES, CA 90012
 0.260 mi.
 1375 ft. Site 16 of 19 in cluster R

VCP S104241821
 ENVIROSTOR N/A

Relative: VCP:
 Lower Facility ID: 19490244
 Site Type: Voluntary Cleanup
 Site Type Detail: Voluntary Cleanup Agreement
 Actual: 280 ft. Site Mgmt. Req.: NONE SPECIFIED
 Acres: 14
 National Priorities List: NO
 Cleanup Oversight Agencies: SMBRP
 Lead Agency: SMBRP

SO CAL GAS/ALISO B MGP (Continued) S104241821

Lead Agency Description: DTSC - Site Mitigation And Brownfield Reuse Program
 Project Manager: CHAND SULTANA
 Supervisor: Allan Plaza
 Division Branch: Chatsworth
 Site Code: 301054
 Assembly: 46
 Senate: 22
 Special Programs Code: Voluntary Cleanup Program
 Status: Active
 Status Date: 1/19/2001
 Restricted Use: NO
 Funding: Responsible Party
 Lat/Long: 34.054466666666698 / -118.2313500000001
 APN: NONE SPECIFIED
 Past Use: MANUFACTURED GAS PLANT
 Potential COC: 30003, 30013, 30019, 30024, 30025, 30100, 30312, 30525, 30550, 30593, 30594
 Confirmed COC: 30525-NO,30550-NO,30019-NO,30024-NO,30025-NO,30100-NO,30312-NO,30003-NO,30013-NO,30593-NO,30594-NO
 Potential Description: OTH, SOIL
 Alias Name: ALISO B
 Alias Type: Alternate Name
 Alias Name: SO CAL GAS/ALISO B
 Alias Type: Alternate Name
 Alias Name: SO, CAL, GAS, ALISO B
 Alias Type: Alternate Name
 Alias Name: SOUTHERN CALIF GAS CO - ALISO B
 Alias Type: Alternate Name
 Alias Name: SOUTHERN CALIFORNIA GAS
 Alias Type: Alternate Name
 Alias Name: SOUTHERN CALIFORNIA GAS CO., ALISO B
 Alias Type: Alternate Name
 Alias Name: SOUTHERN CALIFORNIA GAS COMPANY - ALISO
 Alias Type: Alternate Name
 Alias Name: 110033609370
 Alias Type: EPA (FRS #)
 Alias Name: 300805-11 no longer valid
 Alias Type: Project Code (Site Code)
 Alias Name: 301054
 Alias Type: Project Code (Site Code)
 Alias Name: 19490244
 Alias Type: Envirostor ID Number

Completed Info:

Completed Area Name: PROJECT WIDE
 Completed Sub Area Name: Not reported
 Completed Document Type: Preliminary Endangerment Assessment Report
 Completed Date: 2005-08-07 00:00:00
 Comments: Soil contamination exists onsite. Contaminants include PAHs and VOCs. A Remedial Investigation/Feasibility Study recommended.

Completed Area Name: PROJECT WIDE
 Completed Sub Area Name: Not reported
 Completed Document Type: Fieldwork
 Completed Date: 2005-08-29 00:00:00
 Comments: DTSC approved surface soil sampling at the Former Aliso Sector B site. Not reported

SO CAL GAS/ALISO B MGP (Continued) S104241821

Completed Area Name: PROJECT WIDE
 Completed Sub Area Name: Not reported
 Completed Document Type: Remedial Investigation Report
 Completed Date: 2007-03-16 00:00:00
 Comments: DTSC approved RI report.

Completed Area Name: PROJECT WIDE
 Completed Sub Area Name: Not reported
 Completed Document Type: Voluntary Cleanup Agreement
 Completed Date: 1999-10-25 00:00:00
 Comments: DTSC entered into a Voluntary Cleanup Agreement with Southern California Gas Company to conduct a Preliminary Endangerment Assessment for the Site.

Future Area Name: Not reported
 Future Sub Area Name: Not reported
 Future Document Type: Not reported
 Future Due Date: Not reported
 Schedule Area Name: Not reported
 Schedule Sub Area Name: Not reported
 Schedule Document Type: Not reported
 Schedule Due Date: Not reported
 Schedule Revised Date: Not reported

ENVIROSTOR:

Site Type: Voluntary Cleanup
 Site Type Detailed: Voluntary Cleanup
 Acres: 14
 NPL: NO
 Regulatory Agencies: SMBRP
 Lead Agency: SMBRP
 Program Manager: CHAND SULTANA
 Supervisor: Allan Plaza
 Division Branch: Chatsworth
 Facility ID: 19490244
 Site Code: 301054
 Assembly: 46
 Senate: 22
 Special Program: Voluntary Cleanup Program
 Status: Active
 Status Date: 1/19/2001
 Restricted Use: NO
 Site Mgmt. Req.: NONE SPECIFIED
 Funding: Responsible Party
 Latitude: 34.054466666666698
 Longitude: -118.2313500000001
 APN: NONE SPECIFIED
 Past Use: MANUFACTURED GAS PLANT
 Potential COC: 30003, 30013, 30019, 30024, 30025, 30100, 30312, 30525, 30550, 30593, 30594
 Confirmed COC: 30525-NO,30550-NO,30019-NO,30024-NO,30025-NO,30100-NO,30312-NO,30003-NO,30013-NO,30593-NO,30594-NO
 Potential Description: OTH, SOIL
 Alias Name: ALISO B
 Alias Type: Alternate Name
 Alias Name: SO CAL GAS/ALISO B
 Alias Type: Alternate Name

SO CAL GAS/ALISO B MGP (Continued)

S104241821

Alias Name: SO. CAL. GAS, ALISO B
 Alias Type: Alternate Name
 Alias Name: SOUTHERN CALIF GAS CO - ALISO B
 Alias Type: Alternate Name
 Alias Name: SOUTHERN CALIFORNIA GAS
 Alias Type: Alternate Name
 Alias Name: SOUTHERN CALIFORNIA GAS CO., ALISO B
 Alias Type: Alternate Name
 Alias Name: SOUTHERN CALIFORNIA GAS COMPANY - ALISO
 Alias Type: Alternate Name
 Alias Name: 110033609370
 Alias Type: EPA (FRS #)
 Alias Name: 300605-11 no longer valid
 Alias Type: Project Code (Site Code)
 Alias Name: 301054
 Alias Type: Project Code (Site Code)
 Alias Name: 19490244
 Alias Type: Envirostor ID Number

Completed Info:
 Completed Area Name: PROJECT WIDE
 Completed Sub Area Name: Not reported
 Completed Document Type: Preliminary Endangerment Assessment Report
 Completed Date: 2000-06-07 00:00:00
 Comments: Soil contamination exists onsite. Contaminants include PAHs and VOCs. A Remedial Investigation/Feasibility Study recommended.

Completed Area Name: PROJECT WIDE
 Completed Sub Area Name: Not reported
 Completed Document Type: Fieldwork
 Completed Date: 2005-08-29 00:00:00
 Comments: DTSC approved surface soil sampling at the Former Aliso Sector B site. Not reported

Completed Area Name: PROJECT WIDE
 Completed Sub Area Name: Not reported
 Completed Document Type: Remedial Investigation Report
 Completed Date: 2007-03-16 00:00:00
 Comments: DTSC approved RI report.

Completed Area Name: PROJECT WIDE
 Completed Sub Area Name: Not reported
 Completed Document Type: Voluntary Cleanup Agreement
 Completed Date: 1999-10-25 00:00:00
 Comments: DTSC entered into a Voluntary Cleanup Agreement with Southern California Gas Company to conduct a Preliminary Endangerment Assessment for the Site.

Future Area Name: Not reported
 Future Sub Area Name: Not reported
 Future Document Type: Not reported
 Future Due Date: Not reported
 Schedule Area Name: Not reported
 Schedule Sub Area Name: Not reported
 Schedule Document Type: Not reported
 Schedule Due Date: Not reported
 Schedule Revised Date: Not reported

R139 LA CITY, DEPT OF GEN SERVICES
 SE 555 RAMIREZ ST, SPACE #200
 1/4-1/2 LOS ANGELES, CA
 0.260 mi.
 1375 ft. Site 17 of 19 in cluster R

EMI S106921022
 NA

Relative: Lower
 Year: 1995
 County Code: 19
 Air Basin: SC
 Facility ID: 17069
 Air District Name: SC
 SIC Code: 9199
 Air District Name: SOUTH COAST AQMD
 Community Health Air Pollution Info System: Not reported
 Consolidated Emission Reporting Rule: Not reported
 Total Organic Hydrocarbon Gases Tons/Yr: 0
 Reactive Organic Gases Tons/Yr: 0
 Carbon Monoxide Emissions Tons/Yr: 0
 NOX - Oxides of Nitrogen Tons/Yr: 0
 SOX - Oxides of Sulphur Tons/Yr: 0
 Particulate Matter Tons/Yr: 0
 Part. Matter 10 Micrometers & Smllr Tons/Yr: 0

Year: 1995
 County Code: 19
 Air Basin: SC
 Facility ID: 17069
 Air District Name: SC
 SIC Code: 9199
 Air District Name: SOUTH COAST AQMD
 Community Health Air Pollution Info System: Not reported
 Consolidated Emission Reporting Rule: Not reported
 Total Organic Hydrocarbon Gases Tons/Yr: 0
 Reactive Organic Gases Tons/Yr: 0
 Carbon Monoxide Emissions Tons/Yr: 0
 NOX - Oxides of Nitrogen Tons/Yr: 0
 SOX - Oxides of Sulphur Tons/Yr: 0
 Particulate Matter Tons/Yr: 0
 Part. Matter 10 Micrometers & Smllr Tons/Yr: 0

Year: 1996
 County Code: 19
 Air Basin: SC
 Facility ID: 17069
 Air District Name: SC
 SIC Code: 9199
 Air District Name: SOUTH COAST AQMD
 Community Health Air Pollution Info System: Not reported
 Consolidated Emission Reporting Rule: Not reported
 Total Organic Hydrocarbon Gases Tons/Yr: 2
 Reactive Organic Gases Tons/Yr: 2
 Carbon Monoxide Emissions Tons/Yr: 95
 NOX - Oxides of Nitrogen Tons/Yr: 4
 SOX - Oxides of Sulphur Tons/Yr: 0
 Particulate Matter Tons/Yr: 0
 Part. Matter 10 Micrometers & Smllr Tons/Yr: 0

Year: 1997

LA CITY, DEPT OF GEN SERVICES (Continued)

S106921022

County Code: 19
 Air Basin: SC
 Facility ID: 17069
 Air District Name: SC
 SIC Code: 7539
 Air District Name: SOUTH COAST AQMD
 Community Health Air Pollution Info System: Not reported
 Consolidated Emission Reporting Rule: Not reported
 Total Organic Hydrocarbon Gases Tons/Yr: 5
 Reactive Organic Gases Tons/Yr: 4
 Carbon Monoxide Emissions Tons/Yr: 70
 NOX - Oxides of Nitrogen Tons/Yr: 5
 SOX - Oxides of Sulphur Tons/Yr: 0
 Particulate Matter Tons/Yr: 0
 Part. Matter 10 Micrometers & Smllr Tons/Yr: 0

Year: 1998
 County Code: 19
 Air Basin: SC
 Facility ID: 17069
 Air District Name: SC
 SIC Code: 7539
 Air District Name: SOUTH COAST AQMD
 Community Health Air Pollution Info System: Not reported
 Consolidated Emission Reporting Rule: Not reported
 Total Organic Hydrocarbon Gases Tons/Yr: 5
 Reactive Organic Gases Tons/Yr: 4
 Carbon Monoxide Emissions Tons/Yr: 70
 NOX - Oxides of Nitrogen Tons/Yr: 5
 SOX - Oxides of Sulphur Tons/Yr: 0
 Particulate Matter Tons/Yr: 0
 Part. Matter 10 Micrometers & Smllr Tons/Yr: 0

Year: 1999
 County Code: 19
 Air Basin: SC
 Facility ID: 17069
 Air District Name: SC
 SIC Code: 7539
 Air District Name: SOUTH COAST AQMD
 Community Health Air Pollution Info System: Not reported
 Consolidated Emission Reporting Rule: Not reported
 Total Organic Hydrocarbon Gases Tons/Yr: 5
 Reactive Organic Gases Tons/Yr: 4
 Carbon Monoxide Emissions Tons/Yr: 70
 NOX - Oxides of Nitrogen Tons/Yr: 5
 SOX - Oxides of Sulphur Tons/Yr: 0
 Particulate Matter Tons/Yr: 0
 Part. Matter 10 Micrometers & Smllr Tons/Yr: 0

Year: 2000
 County Code: 19
 Air Basin: SC
 Facility ID: 17069
 Air District Name: SC
 SIC Code: 7539
 Air District Name: SOUTH COAST AQMD

LA CITY, DEPT OF GEN SERVICES (Continued)

S106921022

Community Health Air Pollution Info System: Not reported
 Consolidated Emission Reporting Rule: Not reported
 Total Organic Hydrocarbon Gases Tons/Yr: 5
 Reactive Organic Gases Tons/Yr: 4
 Carbon Monoxide Emissions Tons/Yr: 70
 NOX - Oxides of Nitrogen Tons/Yr: 5
 SOX - Oxides of Sulphur Tons/Yr: 0
 Particulate Matter Tons/Yr: 0
 Part. Matter 10 Micrometers & Smllr Tons/Yr: 0

Year: 2001
 County Code: 19
 Air Basin: SC
 Facility ID: 17069
 Air District Name: SC
 SIC Code: 7539
 Air District Name: SOUTH COAST AQMD
 Community Health Air Pollution Info System: Not reported
 Consolidated Emission Reporting Rule: Not reported
 Total Organic Hydrocarbon Gases Tons/Yr: 2
 Reactive Organic Gases Tons/Yr: 2
 Carbon Monoxide Emissions Tons/Yr: 0
 NOX - Oxides of Nitrogen Tons/Yr: 1
 SOX - Oxides of Sulphur Tons/Yr: 0
 Particulate Matter Tons/Yr: 0
 Part. Matter 10 Micrometers & Smllr Tons/Yr: 0

Year: 2002
 County Code: 19
 Air Basin: SC
 Facility ID: 17069
 Air District Name: SC
 SIC Code: 9199
 Air District Name: SOUTH COAST AQMD
 Community Health Air Pollution Info System: Not reported
 Consolidated Emission Reporting Rule: Not reported
 Total Organic Hydrocarbon Gases Tons/Yr: 3
 Reactive Organic Gases Tons/Yr: 3
 Carbon Monoxide Emissions Tons/Yr: 1
 NOX - Oxides of Nitrogen Tons/Yr: 2
 SOX - Oxides of Sulphur Tons/Yr: 0
 Particulate Matter Tons/Yr: 0
 Part. Matter 10 Micrometers & Smllr Tons/Yr: 0

Year: 2003
 County Code: 19
 Air Basin: SC
 Facility ID: 17069
 Air District Name: SC
 SIC Code: 9199
 Air District Name: SOUTH COAST AQMD
 Community Health Air Pollution Info System: Not reported
 Consolidated Emission Reporting Rule: Not reported
 Total Organic Hydrocarbon Gases Tons/Yr: 3
 Reactive Organic Gases Tons/Yr: 3
 Carbon Monoxide Emissions Tons/Yr: 1
 NOX - Oxides of Nitrogen Tons/Yr: 2

LA CITY, DEPT OF GEN SERVICES (Continued)

S106921022

SOX - Oxides of Sulphur Tons/Yr: 0
 Particulate Matter Tons/Yr: 0
 Part. Matter 10 Micrometers & Smllr Tons/Yr: 0
 Year: 2004
 County Code: 19
 Air Basin: SC
 Facility ID: 17069
 Air District Name: SC
 SIC Code: 9199
 Air District Name: SOUTH COAST AQMD
 Community Health Air Pollution Info System: Not reported
 Consolidated Emission Reporting Rule: Not reported
 Total Organic Hydrocarbon Gases Tons/Yr: 3.135647
 Reactive Organic Gases Tons/Yr: 3.03
 Carbon Monoxide Emissions Tons/Yr: 0.9601
 NOX - Oxides of Nitrogen Tons/Yr: 1.60861
 SOX - Oxides of Sulphur Tons/Yr: 0.018782
 Particulate Matter Tons/Yr: 0.117757
 Part. Matter 10 Micrometers & Smllr Tons/Yr: 0.11
 Year: 2005
 County Code: 19
 Air Basin: SC
 Facility ID: 17069
 Air District Name: SC
 SIC Code: 9199
 Air District Name: SOUTH COAST AQMD
 Community Health Air Pollution Info System: Not reported
 Consolidated Emission Reporting Rule: Not reported
 Total Organic Hydrocarbon Gases Tons/Yr: 1.544075
 Reactive Organic Gases Tons/Yr: 1.2561004655
 Carbon Monoxide Emissions Tons/Yr: 1.7779
 NOX - Oxides of Nitrogen Tons/Yr: 1.4838
 SOX - Oxides of Sulphur Tons/Yr: .0179
 Particulate Matter Tons/Yr: .144255
 Part. Matter 10 Micrometers & Smllr Tons/Yr: .14137092
 Year: 2006
 County Code: 19
 Air Basin: SC
 Facility ID: 17069
 Air District Name: SC
 SIC Code: 9199
 Air District Name: SOUTH COAST AQMD
 Community Health Air Pollution Info System: Not reported
 Consolidated Emission Reporting Rule: Not reported
 Total Organic Hydrocarbon Gases Tons/Yr: 1.242907419448786587
 Reactive Organic Gases Tons/Yr: 1.162
 Carbon Monoxide Emissions Tons/Yr: 1.044
 NOX - Oxides of Nitrogen Tons/Yr: 1.984
 SOX - Oxides of Sulphur Tons/Yr: .024
 Particulate Matter Tons/Yr: .163
 Part. Matter 10 Micrometers & Smllr Tons/Yr: .16224
 Year: 2007
 County Code: 19

LA CITY, DEPT OF GEN SERVICES (Continued)

S106921022

Air Basin: SC
 Facility ID: 17069
 Air District Name: SC
 SIC Code: 9199
 Air District Name: SOUTH COAST AQMD
 Community Health Air Pollution Info System: Not reported
 Consolidated Emission Reporting Rule: Not reported
 Total Organic Hydrocarbon Gases Tons/Yr: 1.238432280869823922
 Reactive Organic Gases Tons/Yr: 1.162
 Carbon Monoxide Emissions Tons/Yr: 1.044
 NOX - Oxides of Nitrogen Tons/Yr: 1.984
 SOX - Oxides of Sulphur Tons/Yr: .024
 Particulate Matter Tons/Yr: .163
 Part. Matter 10 Micrometers & Smllr Tons/Yr: .16224
 Year: 2007
 County Code: 19
 Air Basin: SC
 Facility ID: 17069
 Air District Name: SC
 SIC Code: 7349
 Air District Name: SOUTH COAST AQMD
 Community Health Air Pollution Info System: Not reported
 Consolidated Emission Reporting Rule: Not reported
 Total Organic Hydrocarbon Gases Tons/Yr: 3.327003006435209899
 Reactive Organic Gases Tons/Yr: 3.23278679980921
 Carbon Monoxide Emissions Tons/Yr: 1.118508
 NOX - Oxides of Nitrogen Tons/Yr: 3.541878
 SOX - Oxides of Sulphur Tons/Yr: .0474175
 Particulate Matter Tons/Yr: .2687139555
 Part. Matter 10 Micrometers & Smllr Tons/Yr: .26781530728

R140 LOS ANGELES POLICE DEPT-MOTOR TRANSPORT RCRA-LQG 1008194410
 SE 555 RAMIREZ ST, SPACE 112 CAD981655244
 1/4-1/2 LOS ANGELES, CA 90012
 0.269 mi.
 1375 ft. Site 18 of 19 in cluster R

Relative: RCRA-LOG:
 Lower Date form received by agency:06/20/2008
 Actual: LOS ANGELES POLICE DEPT-MOTOR TRANSPORT
 280 ft. Facility address: 555 RAMIREZ STREET
 LOS ANGELES, CA 90013
 EPA ID: CAD981655244
 Mailing address: 151 N JUDGE JOHN AISO
 LOS ANGELES, CA 90012
 Contact: ALAN BRILL
 Contact address: Not reported
 Contact country: Not reported
 Contact telephone: (213) 485-2013
 Contact email: N3962@LAPD.LACITY.ORG
 EPA Region: 09
 Classification: Large Quantity Generator
 Description: Handler: generates 1,000 kg or more of hazardous waste during any calendar month; or generates more than 1 kg of acutely hazardous waste during any calendar month; or generates more than 100 kg of any residue or contaminated soil, waste or other debris resulting from the

LOS ANGELES POLICE DEPT-MOTOR TRANSPORT (Continued)

1008194410

cleanup of a spill, into or on any land or water, of acutely hazardous waste during any calendar month; or generates 1 kg or less of acutely hazardous waste during any calendar month, and accumulates more than 1 kg of acutely hazardous waste at any time; or generates 100 kg or less of any residue or contaminated soil, waste or other debris resulting from the cleanup of a spill, into or on any land or water, of acutely hazardous waste during any calendar month, and accumulates more than 100 kg of that material at any time

Owner/Operator Summary:
 Owner/operator name: CITY OF LOS ANGELES
 Owner/operator address: 111 E FIRST STREET, ROOM 600
 LOS ANGELES, CA 90012
 Owner/operator country: US
 Owner/operator telephone: Not reported
 Legal status: Municipal
 Owner/Operator Type: Owner
 Owner/Op start date: 01/01/1979
 Owner/Op end date: Not reported
 Owner/operator name: CITY OF LOS ANGELES
 Owner/operator address: Not reported
 Owner/operator country: US
 Owner/operator telephone: Not reported
 Legal status: Municipal
 Owner/Operator Type: Operator
 Owner/Op start date: 01/01/1979
 Owner/Op end date: Not reported

Handler Activities Summary:
 U.S. importer of hazardous waste: No
 Mixed waste (haz. and radioactive): No
 Recycler of hazardous waste: No
 Transporter of hazardous waste: No
 Treater, storer or disposer of HW: No
 Underground injection activity: No
 On-site burner exemption: No
 Furnace exemption: No
 Used oil fuel burner: No
 Used oil processor: No
 User oil refiner: No
 Used oil fuel marketer to burner: No
 Used oil Specification marketer: No
 Used oil transfer facility: No
 Used oil transporter: No
 Off-site waste receiver: Commercial status unknown

Universal Waste Summary:
 Waste type: Batteries
 Accumulated waste on-site: No
 Generated waste on-site: Not reported
 Waste type: Lamps
 Accumulated waste on-site: No
 Generated waste on-site: Not reported

LOS ANGELES POLICE DEPT-MOTOR TRANSPORT (Continued)

1008194410

Waste type: Pesticides
 Accumulated waste on-site: No
 Generated waste on-site: Not reported
 Waste type: Thermostats
 Accumulated waste on-site: No
 Generated waste on-site: Not reported

Historical Generators:
 Date form received by agency:03/24/2006
 Facility name: LOS ANGELES POLICE DEPT-MOTOR TRANSPORT
 Site name: LAPD MOTOR TRANSPORT-PIPER TECHNICAL CNT
 Classification: Small Quantity Generator
 Date form received by agency:03/24/2006
 Facility name: LOS ANGELES POLICE DEPT-MOTOR TRANSPORT
 Site name: LAPD MOTOR TRANSPORT-PIPER TECHNICAL CNT
 Classification: Large Quantity Generator
 Date form received by agency:02/17/2004
 Facility name: LOS ANGELES POLICE DEPT-MOTOR TRANSPORT
 Site name: C. ERWIN PIPER TECHNICAL CENTER
 Classification: Small Quantity Generator

Hazardous Waste Summary:
 Waste code: D001
 Waste name: IGNITABLE HAZARDOUS WASTES ARE THOSE WASTES WHICH HAVE A FLASHPOINT OF LESS THAN 140 DEGREES FAHRENHEIT AS DETERMINED BY A PENSKY-MARTENS CLOSED CUP FLASH POINT TESTER. ANOTHER METHOD OF DETERMINING THE FLASH POINT OF A WASTE IS TO REVIEW THE MATERIAL SAFETY DATA SHEET, WHICH CAN BE OBTAINED FROM THE MANUFACTURER OR DISTRIBUTOR OF THE MATERIAL. LACQUER THINNER IS AN EXAMPLE OF A COMMONLY USED SOLVENT WHICH WOULD BE CONSIDERED AS IGNITABLE HAZARDOUS WASTE.
 Waste code: D006
 Waste name: CADMIUM
 Waste code: D007
 Waste name: CHROMIUM
 Waste code: D018
 Waste name: BENZENE
 Waste code: D035
 Waste name: METHYL ETHYL KETONE
 Waste code: D039
 Waste name: TETRACHLOROETHYLENE
 Waste code: F001
 Waste name: THE FOLLOWING SPENT HALOGENATED SOLVENTS USED IN DEGREASING: TETRACHLOROETHYLENE, TRICHLOROETHYLENE, METHYLENE CHLORIDE, 1,1,1-TRICHLOROETHANE, CARBON TETRACHLORIDE, AND CHLORINATED FLUOROCARBONS; ALL SPENT SOLVENT MIXTURES/BLENDS USED IN DEGREASING CONTAINING, BEFORE USE, A TOTAL OF TEN PERCENT OR MORE (BY VOLUME) OF ONE OR MORE OF THE ABOVE HALOGENATED SOLVENTS OR THOSE SOLVENTS LISTED

LOS ANGELES POLICE DEPT-MOTOR TRANSPORT (Continued) 1008194410

IN F002, F004, AND F005, AND STILL BOTTOMS FROM THE RECOVERY OF THESE SPENT SOLVENTS AND SPENT SOLVENT MIXTURES.

Waste code: F003
Waste name: THE FOLLOWING SPENT NON-HALOGENATED SOLVENTS: XYLENE, ACETONE, ETHYL ACETATE, ETHYL BENZENE, ETHYL ETHER, METHYL ISOBUTYL KETONE, N-BUTYL ALCOHOL, CYCLOHEXANONE, AND METHANOL; ALL SPENT SOLVENT MIXTURES/BLENDS CONTAINING, BEFORE USE, ONLY THE ABOVE SPENT NON-HALOGENATED SOLVENTS, AND ALL SPENT SOLVENT MIXTURES/BLENDS CONTAINING, BEFORE USE, ONE OR MORE OF THE ABOVE NON-HALOGENATED SOLVENTS, AND A TOTAL OF TEN PERCENT OR MORE (BY VOLUME) OF ONE OR MORE OF THOSE SOLVENTS LISTED IN F001, F002, F004, AND F005, AND STILL BOTTOMS FROM THE RECOVERY OF THESE SPENT SOLVENTS AND SPENT SOLVENT MIXTURES.

Waste code: F005
Waste name: THE FOLLOWING SPENT NON-HALOGENATED SOLVENTS: TOLUENE, METHYL ETHYL KETONE, CARBON DISULFIDE, ISOBUTANOL, PYRIDINE, BENZENE, 2-ETHOXYETHANOL, AND 2-NITROPROPANE; ALL SPENT SOLVENT MIXTURES/BLENDS CONTAINING, BEFORE USE, A TOTAL OF TEN PERCENT OR MORE (BY VOLUME) OF ONE OR MORE OF THE ABOVE NON-HALOGENATED SOLVENTS OR THOSE SOLVENTS LISTED IN F001, F002, OR F004; AND STILL BOTTOMS FROM THE RECOVERY OF THESE SPENT SOLVENTS AND SPENT SOLVENT MIXTURES.

Biennial Reports:
 Last Biennial Reporting Year: 2009

Annual Waste Handled:
Waste code: D001
Waste name: IGNITABLE HAZARDOUS WASTES ARE THOSE WASTES WHICH HAVE A FLASHPOINT OF LESS THAN 140 DEGREES FAHRENHEIT AS DETERMINED BY A PENSKY-MARTENS CLOSED CUP FLASH POINT TESTER. ANOTHER METHOD OF DETERMINING THE FLASH POINT OF A WASTE IS TO REVIEW THE MATERIAL SAFETY DATA SHEET, WHICH CAN BE OBTAINED FROM THE MANUFACTURER OR DISTRIBUTOR OF THE MATERIAL. LACQUER THINNER IS AN EXAMPLE OF A COMMONLY USED SOLVENT WHICH WOULD BE CONSIDERED AS IGNITABLE HAZARDOUS WASTE.

Amount (Lbs): 2916
Waste code: D006
Waste name: CADMIUM
Amount (Lbs): 5699.6

Waste code: D007
Waste name: CHROMIUM
Amount (Lbs): 6499.6

Waste code: D018
Waste name: BENZENE
Amount (Lbs): 2916

Waste code: D035
Waste name: METHYL ETHYL KETONE
Amount (Lbs): 2916

Waste code: F001
Waste name: THE FOLLOWING SPENT HALOGENATED SOLVENTS USED IN DEGREASING: TETRACHLOROETHYLENE, TRICHLOROETHYLENE, METHYLENE CHLORIDE,

LOS ANGELES POLICE DEPT-MOTOR TRANSPORT (Continued) 1008194410

1,1,1-TRICHLOROETHANE, CARBON TETRACHLORIDE, AND CHLORINATED FLUOROCARBONS; ALL SPENT SOLVENT MIXTURES/BLENDS USED IN DEGREASING CONTAINING, BEFORE USE, A TOTAL OF TEN PERCENT OR MORE (BY VOLUME) OF ONE OR MORE OF THE ABOVE HALOGENATED SOLVENTS OR THOSE SOLVENTS LISTED IN F002, F004, AND F005, AND STILL BOTTOMS FROM THE RECOVERY OF THESE SPENT SOLVENTS AND SPENT SOLVENT MIXTURES.
 5699.6

Amount (Lbs):

Waste code: F003
Waste name: THE FOLLOWING SPENT NON-HALOGENATED SOLVENTS: XYLENE, ACETONE, ETHYL ACETATE, ETHYL BENZENE, ETHYL ETHER, METHYL ISOBUTYL KETONE, N-BUTYL ALCOHOL, CYCLOHEXANONE, AND METHANOL; ALL SPENT SOLVENT MIXTURES/BLENDS CONTAINING, BEFORE USE, ONLY THE ABOVE SPENT NON-HALOGENATED SOLVENTS, AND ALL SPENT SOLVENT MIXTURES/BLENDS CONTAINING, BEFORE USE, ONE OR MORE OF THE ABOVE NON-HALOGENATED SOLVENTS, AND A TOTAL OF TEN PERCENT OR MORE (BY VOLUME) OF ONE OR MORE OF THOSE SOLVENTS LISTED IN F001, F002, F004, AND F005, AND STILL BOTTOMS FROM THE RECOVERY OF THESE SPENT SOLVENTS AND SPENT SOLVENT MIXTURES.

Amount (Lbs): 2916

Waste code: F005
Waste name: THE FOLLOWING SPENT NON-HALOGENATED SOLVENTS: TOLUENE, METHYL ETHYL KETONE, CARBON DISULFIDE, ISOBUTANOL, PYRIDINE, BENZENE, 2-ETHOXYETHANOL, AND 2-NITROPROPANE; ALL SPENT SOLVENT MIXTURES/BLENDS CONTAINING, BEFORE USE, A TOTAL OF TEN PERCENT OR MORE (BY VOLUME) OF ONE OR MORE OF THE ABOVE NON-HALOGENATED SOLVENTS OR THOSE SOLVENTS LISTED IN F001, F002, OR F004; AND STILL BOTTOMS FROM THE RECOVERY OF THESE SPENT SOLVENTS AND SPENT SOLVENT MIXTURES.

Amount (Lbs): 2916

Waste code: F039
Waste name: LEACHATE (LIQUIDS THAT HAVE PERCOLATED THROUGH LAND DISPOSED WASTES) RESULTING FROM THE DISPOSAL OF MORE THAN ONE RESTRICTED WASTE CLASSIFIED AS HAZARDOUS UNDER SUBPART D OF THIS PART. (LEACHATE RESULTING FROM THE DISPOSAL OF ONE OR MORE OF THE FOLLOWING EPA HAZARDOUS WASTES AND NO OTHER HAZARDOUS WASTES RETAINS ITS EPA HAZARDOUS WASTES NUMBER(S): F020, F021, F022, F026, F027, AND/OR F028).
 5699.6

Amount (Lbs): 5699.6

Violation Status: No violations found

R141 **SO CAL GAS/ALISO B MGP**
SE **555 RAMIREZ STREET**
1/4-1/2 **LOS ANGELES, CA 90012**
0.260 mi.
1375 ft. **Site 19 of 19 in cluster R**

FINDS **1010730654**
N/A

Relative: **Lower**
Actual: **290 ft.**
Registry ID: 110033609370
 Environmental Interest/Information System
 California Department of Toxic Substances Control EnviroStor System (DTSC-EnviroStor) is an online search and Geographic Information System (GIS) tool for identifying sites that have known contamination or sites for which there may be reasons to investigate further. The

SO CAL GAS/ALISO B MGP (Continued) 1010730654

EnviroStor database includes the following site types: Federal Superfund sites (National Priorities List (NPL)); State Response, including Military Facilities and State Superfund; Voluntary Cleanup; and School sites.

0142 **CITY ENGINEERING** **CA FID UST** **S101584383**
WNW **600 S SPRING ST** **SWEEPS UST** **N/A**
1/4-1/2 **LOS ANGELES, CA 90012** **HAZNET**
0.261 mi. **EMI**
1380 ft. **Site 4 of 4 in cluster O**

Relative: **Higher**
Actual: **300 ft.**
CA FID UST:
Facility ID: 19010969
Regulated By: UTRWA
Regulated ID: Not reported
Cortese Code: Not reported
SIC Code: Not reported
Facility Phone: 2133625075
Mail To: Not reported
Mailing Address: 600 S SPRING ST
Mailing Address 2: Not reported
Mailing City,St,Zip: LOS ANGELES 900120000
Contact: Not reported
Contact Phone: Not reported
DUNS Number: Not reported
NPDES Number: Not reported
EPA ID: Not reported
Comments: Not reported
Status: Active

SWEEPS UST:
Status: A
Comp Number: 7885
Number: 4
Board Of Equalization: Not reported
Ref Date: 07-21-93
Act Date: 07-21-93
Created Date: 02-29-98
Tank Status: Not reported
Owner Tank Id: Not reported
Swrcb Tank Id: Not reported
Act Date: Not reported
Capacity: Not reported
Tank Use: Not reported
Stg: Not reported
Content: Not reported
Number Of Tanks: Not reported

HAZNET:
Gepaid: CAC002623027
Contact: AMIT TIDHAR
Telephone: 8189749849
Facility Addt2: Not reported
Mailing Name: Not reported
Mailing Address: 312 W 5TH ST
Mailing City,St,Zip: LOS ANGELES, CA 900131900

CITY ENGINEERING (Continued) S101584383

Gen County: Los Angeles
TSD EPA ID: CAD009007626
TSD County: Los Angeles
Waste Category: Asbestos-containing waste
Disposal Method: H132
Tons: 5.2
Facility County: Los Angeles

EMI:
Year: 1987
County Code: 19
Air Basin: SC
Facility ID: 46314
Air District Name: SC
SIC Code: 6512
Air District Name: SOUTH COAST AQMD
Community Health Air Pollution Info System: Not reported
Consolidated Emission Reporting Rule: Not reported
Total Organic Hydrocarbon Gases Tons/Yr: 0
Reactive Organic Gases Tons/Yr: 0
Carbon Monoxide Emissions Tons/Yr: 1
NOx - Oxides of Nitrogen Tons/Yr: 2
SOX - Oxides of Sulphur Tons/Yr: 0
Particulate Matter Tons/Yr: 0
Part. Matter 10 Micrometers & Smllr Tons/Yr: 0

Year: 1990
County Code: 19
Air Basin: SC
Facility ID: 79131
Air District Name: SC
SIC Code: 8742
Air District Name: SOUTH COAST AQMD
Community Health Air Pollution Info System: Not reported
Consolidated Emission Reporting Rule: Not reported
Total Organic Hydrocarbon Gases Tons/Yr: 0
Reactive Organic Gases Tons/Yr: 0
Carbon Monoxide Emissions Tons/Yr: 0
NOX - Oxides of Nitrogen Tons/Yr: 0
SOX - Oxides of Sulphur Tons/Yr: 0
Particulate Matter Tons/Yr: 0
Part. Matter 10 Micrometers & Smllr Tons/Yr: 0

S143 **MUN SAM**
WSW **516 N LOS ANGELES ST**
1/4-1/2 **LOS ANGELES, CA**
0.262 mi.
1386 ft. **Site 1 of 3 in cluster S**

EDR Historical Cleaners **1009193793**
N/A

Relative: **Higher**
Actual: **293 ft.**
EDR Historical Cleaners:
Name: MUN SAM
Year: 1942
Type: LAUNDRIES ORIENTAL

M144 SW 1/4-1/2 0.263 mi. 1387 ft.
B M SERVIE
620 N ALAMEDA ST
LOS ANGELES, CA
EDR Historical Auto Stations
1009079846
N/A

Site 4 of 4 in cluster M

Relative: EDR Historical Auto Stations:
Lower: Name: B M SERVIE
 Year: 1937
Actual: Type: GASOLINE AND OIL SERVICE STATIONS
281 ft.

T145 NW 1/4-1/2 0.264 mi. 1393 ft.
FIRST CENTRAL BANK
686 N SPRING ST
LOS ANGELES, CA 90012
UST
U003780866
N/A

Site 1 of 5 in cluster T

Relative: UST:
Higher: Global ID: 7185
 Latitude: 34.05951
 Longitude: -118.23803
Actual:
300 ft.

N146 NNW 1/4-1/2 0.265 mi. 1400 ft.
LA FACILITIES MGMT COUNTY OF
1055 N ALAMEDA
LOS ANGELES, CA 90012
HAZNET
S103621522
N/A

Site 10 of 17 in cluster N

Relative: HAZNET:
Higher: Gepaid: CAD981992282
 Contact: Not reported
 Telephone: 000000000
 Facility Addr2: Not reported
 Mailing Name: Not reported
 Mailing Address: 1100 N EASTERN
 Mailing City, St, Zip: LOS ANGELES, CA 900630000
 Gen County: Los Angeles
 TSD EPA ID: CAD099452708
 TSD County: Los Angeles
 Waste Category: Unspecified oil-containing waste
 Disposal Method: Recycler
 Tons: 2.0641
 Facility County: Los Angeles
Actual: 291 ft.

Gepaid: CAD981992282
 Contact: Not reported
 Telephone: 000000000
 Facility Addr2: Not reported
 Mailing Name: Not reported
 Mailing Address: 1100 N EASTERN
 Mailing City, St, Zip: LOS ANGELES, CA 900630000
 Gen County: Los Angeles
 TSD EPA ID: CAT080013352
 TSD County: Los Angeles
 Waste Category: Unspecified aqueous solution
 Disposal Method: Recycler
 Tons: .8340
 Facility County: Los Angeles

LA FACILITIES MGMT COUNTY OF (Continued)
S103621522

Gepaid: CAD981992282
 Contact: Not reported
 Telephone: 000000000
 Facility Addr2: Not reported
 Mailing Name: Not reported
 Mailing Address: 1100 N EASTERN
 Mailing City, St, Zip: LOS ANGELES, CA 900630000
 Gen County: Los Angeles
 TSD EPA ID: CAD099459485
 TSD County: Fresno
 Waste Category: Organic liquids with metals Alkaline solution (pH <UN-> 12.5) with metals (antimony, arsenic, barium, beryllium, cadmium, chromium, cobalt, copper, lead, mercury, molybdenum, nickel, selenium, silver, thallium, vanadium, and zinc)
 Disposal Method: Transfer Station
 Tons: .2460
 Facility County: Los Angeles

Gepaid: CAD981992282
 Contact: Not reported
 Telephone: 000000000
 Facility Addr2: Not reported
 Mailing Name: Not reported
 Mailing Address: 1100 N EASTERN
 Mailing City, St, Zip: LOS ANGELES, CA 900630000
 Gen County: Los Angeles
 TSD EPA ID: CAD099459485
 TSD County: Fresno
 Waste Category: Unspecified solvent mixture Waste
 Disposal Method: Transfer Station
 Tons: .0166
 Facility County: Los Angeles

Gepaid: CAD981992282
 Contact: Not reported
 Telephone: 000000000
 Facility Addr2: Not reported
 Mailing Name: Not reported
 Mailing Address: 1100 N EASTERN
 Mailing City, St, Zip: LOS ANGELES, CA 900630000
 Gen County: Los Angeles
 TSD EPA ID: CAD099452708
 TSD County: Los Angeles
 Waste Category: Waste oil and mixed oil
 Disposal Method: Recycler
 Tons: 1.8765
 Facility County: Los Angeles

Click this hyperlink while viewing on your computer to access 7 additional CA_HAZNET: record(s) in the EDR Site Report.

N147 NNW 1/4-1/2 0.265 mi. 1400 ft.
M P R FLEET SVCS INC
1055 N ALAMEDA ST
LOS ANGELES, CA 90012
RCRA-SQG
FINDS
1000227685
CAD981992282

Site 11 of 17 in cluster N

Relative: RCRA-SQG:
Higher: Date form received by agency: 09/14/1992
 Facility name: M P R FLEET SVCS INC
 Facility address: 1055 N ALAMEDA ST
 LOS ANGELES, CA 90012
 EPA ID: CAD981992282
 Mailing address: P O BOX 1867
 MONTEREY PARK, CA 91754
 Contact: DAYNE HINTON
 Contact address: 1055 N ALAMEDA ST
 LOS ANGELES, CA 90012
 Contact country: US
 Contact telephone: (213) 974-9095
 Contact email: Not reported
 EPA Region: 09
 Classification: Small Small Quantity Generator
 Description: Handler: generates more than 100 and less than 1000 kg of hazardous waste during any calendar month and accumulates less than 6000 kg of hazardous waste at any time; or generates 100 kg or less of hazardous waste during any calendar month, and accumulates more than 1000 kg of hazardous waste at any time

Owner/Operator Summary:
 Owner/operator name: NOT REQUIRED
 Owner/operator address: NOT REQUIRED
 NOT REQUIRED, ME 99999
 Owner/operator country: Not reported
 Owner/operator telephone: (415) 555-1212
 Legal status: County
 Owner/Operator Type: Operator
 Owner/Op start date: Not reported
 Owner/Op end date: Not reported

Owner/operator name: M P R FLEET SVCS INC
 Owner/operator address: P O BOX 1867
 MONTEREY PARK, CA 91754
 Owner/operator country: Not reported
 Owner/operator telephone: (213) 267-2092
 Legal status: Private
 Owner/Operator Type: Owner
 Owner/Op start date: Not reported
 Owner/Op end date: Not reported

Handler Activities Summary:
 U.S. importer of hazardous waste: No
 Mixed waste (haz. and radioactive): Unknown
 Recycler of hazardous waste: No
 Transporter of hazardous waste: No
 Treater, storer or disposer of HW: No
 Underground injection activity: No
 On-site burner exemption: No
 Furnace exemption: No

M P R FLEET SVCS INC (Continued)
1000227685

Used oil fuel burner: No
 Used oil processor: No
 Used oil refiner: No
 Used oil fuel marketer to burner: No
 Used oil Specification marketer: No
 Used oil transfer facility: No
 Used oil transporter: No
 Off-site waste receiver: Verified to be non-commercial

Violation Status: No violations found

FINDS:
 Registry ID: 110002769335

Environmental Interest/Information System
 RCRAInfo is a national information system that supports the Resource Conservation and Recovery Act (RCRA) program through the tracking of events and activities related to facilities that generate, transport, and treat, store, or dispose of hazardous waste. RCRAInfo allows RCRA program staff to track the notification, permit, compliance, and corrective action activities required under RCRA.

N148 NNW 1/4-1/2 0.265 mi. 1400 ft.
JOHNSON CONTROLS - ALAMEDA GARAGE
1055 N ALAMEDA ST
LOS ANGELES, CA 90012
HAZNET
S106210526
N/A

Site 12 of 17 in cluster N

Relative: HAZNET:
Higher: Gepaid: CAL000276701
 Contact: YVETTE LOUIE
 Telephone: 3232672032
 Facility Addr2: Not reported
 Mailing Name: Not reported
 Mailing Address: PO BOX 477
 Mailing City, St, Zip: MONTEREY PARK, CA 91754
 Gen County: Los Angeles
 TSD EPA ID: CAT000613935
 TSD County: Los Angeles
 Waste Category: Aqueous solution with less than 10% total organic residues
 Disposal Method: Transfer Station
 Tons: 0.54
 Facility County: Not reported

Gepaid: CAL000276701
 Contact: SCOTT GALLIHER
 Telephone: 3232672374
 Facility Addr2: Not reported
 Mailing Name: MGR ENV H&S
 Mailing Address: PO BOX 477
 Mailing City, St, Zip: MONTEREY PARK, CA 91754
 Gen County: Los Angeles
 TSD EPA ID: CAT000613935
 TSD County: Los Angeles
 Waste Category: Aqueous solution with less than 10% total organic residues
 Disposal Method: H141

JOHNSON CONTROLS - ALAMEDA GARAGE (Continued)

S108210526

Tons: 0.2856
 Facility County: Los Angeles
 Gepaid: CAL000276701
 Contact: SCOTT GALLIHER
 Telephone: 3232672374
 Facility Addr2: Not reported
 Mailing Name: MGR ENV H&S
 Mailing Address: PO BOX 477
 Mailing City,St,Zip: MONTEREY PARK, CA 91754
 Gen County: Los Angeles
 TSD EPA ID: CAD091427669
 TSD County: Los Angeles
 Waste Category: Unspecified oil-containing waste
 Disposal Method: Not reported
 Tons: 0.125
 Facility County: Los Angeles

Gepaid: CAL000276701
 Contact: SCOTT GALLIHER
 Telephone: 3232672374
 Facility Addr2: Not reported
 Mailing Name: MGR ENV H&S
 Mailing Address: PO BOX 477
 Mailing City,St,Zip: MONTEREY PARK, CA 91754
 Gen County: Los Angeles
 TSD EPA ID: CAD099452708
 TSD County: Los Angeles
 Waste Category: Waste oil and mixed oil
 Disposal Method: H039
 Tons: 1.33
 Facility County: Los Angeles

Gepaid: CAL000276701
 Contact: SCOTT GALLIHER
 Telephone: 3232672374
 Facility Addr2: Not reported
 Mailing Name: Not reported
 Mailing Address: PO BOX 477
 Mailing City,St,Zip: MONTEREY PARK, CA 91754
 Gen County: Los Angeles
 TSD EPA ID: CAD097030993
 TSD County: Los Angeles
 Waste Category: Unspecified oil-containing waste
 Disposal Method: H141
 Tons: 0.22
 Facility County: Los Angeles

[Click this hyperlink](#) while viewing on your computer to access 1 additional CA_HAZNET: record(s) in the EDR Site Report.

N149 LA COUNTY PARKING SERVICES UST U003781714
 NNW 1055 N ALAMEDA ST N/A
 1/4-1/2 LOS ANGELES, CA 90012
 0.265 mi.
 1400 ft. Site 13 of 17 in cluster N
 Relative: UST:
 Higher Global ID: 8277
 Latitude: 34.9078
 Actual: Longitude: -118.23652
 291 ft.

N150 CLEAN ENERGY FUELS HAZNET S108202644
 NNW 1055 N ALAMEDA ST N/A
 1/4-1/2 LOS ANGELES, CA 90012
 0.265 mi.
 1400 ft. Site 14 of 17 in cluster N
 Relative: HAZNET:
 Higher Gepaid: CAL000251435
 Contact: ED BLOCHME
 Telephone: 562895210
 Actual: Facility Addr2: Not reported
 291 ft. Mailing Name: Not reported
 Mailing Address: 8807 PIONEER UNIT C
 Mailing City,St,Zip: SANTA FE SPRINGS, CA 90670
 Gen County: Los Angeles
 TSD EPA ID: CAT080013352
 TSD County: Los Angeles
 Waste Category: Oil/water separation sludge
 Disposal Method: Recycler
 Tons: 0.22
 Facility County: Not reported

N151 PCA FLEET SERVICES HAZNET S104581475
 NNW 1055 NORTH ALAMEDA ST N/A
 1/4-1/2 LOS ANGELES, CA 90012
 0.265 mi.
 1400 ft. Site 15 of 17 in cluster N
 Relative: HAZNET:
 Higher Gepaid: CAL000188336
 Contact: CECILIA SILVA
 Telephone: 5628622118
 Actual: Facility Addr2: Not reported
 291 ft. Mailing Name: Not reported
 Mailing Address: 11101 LAKEWOOD BLVD
 Mailing City,St,Zip: DOWNEY, CA 902410000
 Gen County: Los Angeles
 TSD EPA ID: Not reported
 TSD County: Los Angeles
 Waste Category: Aqueous solution with less than 10% total organic residues
 Disposal Method: Treatment, Tank
 Tons: 0.22
 Facility County: Not reported
 Gepaid: CAL000188336
 Contact: CECILIA SILVA
 Telephone: 5628622118

PCA FLEET SERVICES (Continued)

S104581475

Facility Addr2: Not reported
 Mailing Name: Not reported
 Mailing Address: 11101 LAKEWOOD BLVD
 Mailing City,St,Zip: DOWNEY, CA 902410000
 Gen County: Los Angeles
 TSD EPA ID: Not reported
 TSD County: Los Angeles
 Waste Category: Other inorganic solid waste
 Disposal Method: Transfer Station
 Tons: 0.18
 Facility County: Not reported

Gepaid: CAL000188336
 Contact: CECILIA SILVA
 Telephone: 5628622118
 Facility Addr2: Not reported
 Mailing Name: Not reported
 Mailing Address: 11101 LAKEWOOD BLVD
 Mailing City,St,Zip: DOWNEY, CA 902410000
 Gen County: Los Angeles
 TSD EPA ID: Not reported
 TSD County: Los Angeles
 Waste Category: Halogenated solvents (chloroform, methyl chloride, perchloroethylene, etc.)
 Disposal Method: Transfer Station
 Tons: 0.03
 Facility County: Not reported

Gepaid: CAL000188336
 Contact: CECILIA SILVA
 Telephone: 5628622118
 Facility Addr2: Not reported
 Mailing Name: Not reported
 Mailing Address: 11101 LAKEWOOD BLVD
 Mailing City,St,Zip: DOWNEY, CA 902410000
 Gen County: Los Angeles
 TSD EPA ID: Not reported
 TSD County: Los Angeles
 Waste Category: Waste oil and mixed oil
 Disposal Method: Recycler
 Tons: 7.08
 Facility County: Not reported

Gepaid: CAL000188336
 Contact: CECILIA SILVA
 Telephone: 5628622118
 Facility Addr2: Not reported
 Mailing Name: Not reported
 Mailing Address: 11101 LAKEWOOD BLVD
 Mailing City,St,Zip: DOWNEY, CA 902410000
 Gen County: Los Angeles
 TSD EPA ID: Not reported
 TSD County: Los Angeles
 Waste Category: Oil/water separation sludge
 Disposal Method: Recycler
 Tons: 0.77
 Facility County: Not reported

PCA FLEET SERVICES (Continued)

S104581475

[Click this hyperlink](#) while viewing on your computer to access 3 additional CA_HAZNET: record(s) in the EDR Site Report.

N152 ALAMEDA STREET GARAGE CA FID UST S101671571
 NNW 1055 N ALAMEDA ST SWEEPS UST N/A
 1/4-1/2 LOS ANGELES, CA 90063 LOS ANGELES CO, HMS
 0.265 mi.
 1400 ft. Site 16 of 17 in cluster N

Relative: CA FID UST:
 Higher Facility ID: 19030315
 Regulated By: UTRNA
 Actual: Regulated ID: 00020738
 291 ft. Corresp Code: Not reported
 SIC Code: Not reported
 Facility Phone: 213672242
 Mail To: Not reported
 Mailing Address: 1100 N EASTERN AVE
 Mailing Address 2: Not reported
 Mailing City,St,Zip: LOS ANGELES 900630000
 Contact: Not reported
 Contact Phone: Not reported
 DUNS Number: Not reported
 NPDES Number: Not reported
 EPA ID: Not reported
 Comments: Not reported
 Status: Active

SWEEPS UST:
 Status: A
 Comp Number: 1466
 Number: 5
 Board Of Equalization: 44-011798
 Ref Date: 05-04-93
 Act Date: 03-16-94
 Created Date: 02-29-88
 Tank Status: A
 Owner Tank Id: Not reported
 Swrcb Tank Id: 19-050-001466-000001
 Act Date: 04-20-88
 Capacity: 10000
 Tank Use: M.V. FUEL
 Sig: P
 Content: REG UNLEADED
 Number Of Tanks: 4

Status: A
 Comp Number: 1466
 Number: 5
 Board Of Equalization: 44-011798
 Ref Date: 05-04-93
 Act Date: 03-16-94
 Created Date: 02-29-88
 Tank Status: A
 Owner Tank Id: Not reported
 Swrcb Tank Id: 19-050-001466-000002
 Act Date: 04-20-88

ALAMEDA STREET GARAGE (Continued) S10161751

Capacity: 7500
 Tank Use: M.V. FUEL
 Stg: P
 Content: REG UNLEADED
 Number Of Tanks: Not reported

Status: A
 Comp Number: 1466
 Number: 5
 Board Of Equalization: 44-011798
 Ref Date: 05-04-93
 Act Date: 03-16-94
 Created Date: 02-29-88
 Tank Status: A
 Owner Tank Id: Not reported
 Swrcb Tank Id: 19-050-001466-000003
 Act Date: 04-20-88
 Capacity: 2000
 Tank Use: M.V. FUEL
 Stg: P
 Content: DIESEL
 Number Of Tanks: Not reported

Status: A
 Comp Number: 1466
 Number: 5
 Board Of Equalization: 44-011798
 Ref Date: 05-04-93
 Act Date: 03-16-94
 Created Date: 02-29-88
 Tank Status: A
 Owner Tank Id: Not reported
 Swrcb Tank Id: 19-050-001466-000004
 Act Date: 04-20-88
 Capacity: 1000
 Tank Use: OIL
 Stg: W
 Content: WASTE OIL
 Number Of Tanks: Not reported

LOS ANGELES CO. HMS:
 Region: LA
 Facility Id: 012460-012610
 Facility Status: OPEN
 Area: 3F
 Permit Number: Not reported
 Permit Status: Not reported
 Facility Type: Not reported

N153 ISD INTERNAL SERVICES PARKING GARAGE HAZNET S108748849
 NNW 1055 N ALAMEDA ST
 1/4-1/2 LOS ANGELES, CA 90012
 0.265 mi.
 1400 ft. Site 17 of 17 in cluster N

Relative: HAZNET:
 Higher: Gepaid: CAC002607345
 Contact: RUDY TOVAR
 Telephone: 3232673959
 Facility Addr2: Not reported
 Mailing Name: Not reported
 Mailing Address: 1100 N EASTERN AVE
 Mailing City,St,Zip: LOS ANGELES, CA 90063
 Gen County: Los Angeles
 TSD EPA ID: AZR000005454
 TSD County: 99
 Waste Category: Polychlorinated biphenyls and material containing PCB's
 Disposal Method: Not reported
 Tons: 3.08
 Facility County: Los Angeles

U154 1081 N. VIGNES ERNS 91220230
 North 1081 N. VIGNES
 1/4-1/2 LOS ANGELES, CA
 0.265 mi.
 1401 ft. Site 1 of 8 in cluster U

Relative: Higher: [Click this hyperlink](#) while viewing on your computer to access additional ERNS detail in the EDR Site Report.

Actual: 292 ft. U155 FANSTEEL,INC-CALIFORNIA DROP FORGE FTTS 1010003879
 North 1033 ALHAMBRA AVE
 1/4-1/2 LOS ANGELES, CA 90012
 0.280 mi.
 1476 ft. Site 2 of 8 in cluster U

Relative: FTTS INSP:
 Higher: Inspection Number: 1987111704947 1
 Region: 09
 Actual: Inspection Date: 11/17/87
 292 ft. Inspector: CZAJKOWSKI
 Violation occurred: No
 Investigation Type: Section 6 PCB Federal Conducted
 Investigation Reason: Neutral Scheme, Region
 Legislation Code: TSCA
 Facility Function: User

U156 FANSTEEL,INC-CALIFORNIA DROP FORGE HIST FTTS 1008179780
 North 1033 ALHAMBRA AVE
 1/4-1/2 LOS ANGELES, CA 90012
 0.280 mi.
 1476 ft. Site 3 of 8 in cluster U

Relative: HIST FTTS INSP:
 Higher: Inspection Number: 1987111704947 1
 Region: 09
 Actual: Inspection Date: Not reported
 292 ft. Inspector: CZAJKOWSKI
 Violation occurred: No
 Investigation Type: Section 6 PCB Federal Conducted
 Investigation Reason: Neutral Scheme, Region
 Legislation Code: TSCA
 Facility Function: User

U157 FANSTEEL CA DROP FORGE RCRA-SQG 1000388388
 North 1033 ALHAMBRA AVE
 1/4-1/2 LOS ANGELES, CA 90012
 0.280 mi.
 1476 ft. Site 4 of 8 in cluster U

Relative: RCRA-SQG:
 Higher: Date form received by agency: 02/24/2004
 Actual: Facility name: CALIFORNIA DROP FORGE INC
 292 ft. Facility address: 1033 ALHAMBRA AVE
 LOS ANGELES, CA 90012
 EPA ID: CAD981400328
 Contact: MANUEL E RICO
 Contact address: 1033 ALHAMBRA AVE
 LOS ANGELES, CA 90012
 Contact country: US
 Contact telephone: 323-221-1134
 Contact email: Not reported
 EPA Region: 09
 Classification: Small Small Quantity Generator
 Description: Handler: generates more than 100 and less than 1000 kg of hazardous waste during any calendar month and accumulates less than 6000 kg of hazardous waste at any time; or generates 100 kg or less of hazardous waste during any calendar month, and accumulates more than 1000 kg of hazardous waste at any time

Owner/Operator Summary:
 Owner/operator name: CAL DROP FORGE INC
 Owner/operator address: Not reported
 Owner/operator country: US
 Owner/operator telephone: Not reported
 Legal status: Private
 Owner/Operator Type: Owner
 Owner/Op start date: 11/07/2003
 Owner/Op end date: Not reported

Owner/operator name: CAL DROP FORGE INC
 Owner/operator address: Not reported
 Not reported

FANSTEEL CA DROP FORGE (Continued) 1000388388

Owner/operator country: US
 Owner/operator telephone: Not reported
 Legal status: Private
 Owner/Operator Type: Operator
 Owner/Op start date: 11/07/2003
 Owner/Op end date: Not reported

Handler Activities Summary:
 U.S. importer of hazardous waste: No
 Mixed waste (haz. and radioactive): No
 Recycler of hazardous waste: No
 Transporter of hazardous waste: No
 Treater, storer or disposer of HW: No
 Underground injection activity: No
 On-site burner exemption: No
 Furnace exemption: No
 Used oil fuel burner: No
 Used oil processor: No
 Used oil refiner: No
 Used oil fuel marketer to burner: No
 Used oil Specification marketer: No
 Used oil transfer facility: No
 Used oil transporter: No
 Off-site waste receiver: Commercial status unknown

Historical Generators:
 Date form received by agency: 04/25/1986
 Facility name: CALIFORNIA DROP FORGE INC
 Site name: FANSTEEL CALIFORNIA DROP FORGE
 Classification: Small Quantity Generator

Hazardous Waste Summary:
 Waste code: D001
 Waste name: IGNITABLE HAZARDOUS WASTES ARE THOSE WASTES WHICH HAVE A FLASHPOINT OF LESS THAN 140 DEGREES FAHRENHEIT AS DETERMINED BY A PENSKY-MARTENS CLOSED CUP FLASH POINT TESTER. ANOTHER METHOD OF DETERMINING THE FLASH POINT OF A WASTE IS TO REVIEW THE MATERIAL SAFETY DATA SHEET, WHICH CAN BE OBTAINED FROM THE MANUFACTURER OR DISTRIBUTOR OF THE MATERIAL. LACQUER THINNER IS AN EXAMPLE OF A COMMONLY USED SOLVENT WHICH WOULD BE CONSIDERED AS IGNITABLE HAZARDOUS WASTE.

Violation Status: No violations found

FINDS:

Registry ID: 110001153162

Environmental Interest/Information System
 NCEB (National Compliance Data Base) supports implementation of the Federal Insecticide, Fungicide, and Rodenticide Act (FIFRA) and the Toxic Substances Control Act (TSCA). The system tracks inspections in regions and states with cooperative agreements, enforcement actions, and settlements.

The NEI (National Emissions Inventory) database contains information on stationary and mobile sources that emit criteria air pollutants and

FANSTEEL CA DROP FORGE (Continued) 1000388388

their precursors, as well as hazardous air pollutants (HAPs).
 California Hazardous Waste Tracking System - Datamart (HWTS-DATAMART) provides California with information on hazardous waste shipments for generators, transporters, and treatment, storage, and disposal facilities.
 RCRAInfo is a national information system that supports the Resource Conservation and Recovery Act (RCRA) program through the tracking of events and activities related to facilities that generate, transport, and treat, store, or dispose of hazardous waste. RCRAInfo allows RCRA program staff to track the notification, permit, compliance, and corrective action activities required under RCRA.

CA WDS:
 Facility ID: 4 191009415
 Facility Type: Other - Does not fall into the category of Municipal/Domestic, Industrial, Agricultural or Solid Waste (Class I, II or III)
 Facility Status: Active - Any facility with a continuous or seasonal discharge that is under Waste Discharge Requirements.
 NPDES Number: CAS000001 The 1st 2 characters designate the state. The remaining 7 are assigned by the Regional Board
 Subregion: 4
 Facility Telephone: 3233431968
 Facility Contact: Robert Groner
 Agency Name: FANSTEEL-CALIFORNIA DROP FORGE
 Agency Address: 1033 Alhambra Avenue
 Agency City, St, Zip: Los Angeles 90012
 Agency Contact: Robert Groner
 Agency Telephone: 3232211134
 Agency Type: Private
 SIC Code: 3462
 SIC Code 2: Not reported
 Primary Waste: Not reported
 Primary Waste Type: Not reported
 Secondary Waste: Not reported
 Secondary Waste Type: Not reported
 Design Flow: 0
 Baseline Flow: 0
 Reclamation: No reclamation requirements associated with this facility.
 POTW: The facility is not a POTW.
 Treat To Water: Minor Threat to Water Quality. A violation of a regional board order should cause a relatively minor impairment of beneficial uses compared to a major or minor threat. Not: All nurds without a TTWO will be considered a minor threat to water quality unless coded at a higher Level. A Zero (0) may be used to code those NURDS that are found to represent no threat to water quality.
 Complexity: Category C - Facilities having no waste treatment systems, such as cooling water dischargers or those who must comply through best management practices, facilities with passive waste treatment and disposal systems, such as septic systems with subsurface disposal, or dischargers having waste storage systems with land disposal such as dairy waste ponds.

CORTESE:

FANSTEEL CA DROP FORGE (Continued) 1000388388

Region: CORTESE
 Facility County Code: 19
 Reg By: LTNKA
 Reg Id: 3181

HAZNET:
 Gepaid: CAD981400328
 Contact: M E MANNY RICO/TOTAL QLTY
 Telephone: 3232211134
 Facility Addr2: Not reported
 Mailing Name: Not reported
 Mailing Address: 1033 ALHAMBRA AVE
 Mailing City, St, Zip: LOS ANGELES, CA 900122929
 Gen County: Los Angeles
 TSD EPA ID: AZ0260823111
 TSD County: Los Angeles
 Waste Category: Other organic solids
 Disposal Method: Not reported
 Tons: 24.44
 Facility County: Los Angeles

Gepaid: CAD981400328
 Contact: M E MANNY RICO/TOTAL QLTY
 Telephone: 3232211134
 Facility Addr2: Not reported
 Mailing Name: Not reported
 Mailing Address: 1033 ALHAMBRA AVE
 Mailing City, St, Zip: LOS ANGELES, CA 900122929
 Gen County: Los Angeles
 TSD EPA ID: CAD028490919
 TSD County: Los Angeles
 Waste Category: Waste oil and mixed oil
 Disposal Method: Treatment, Tank
 Tons: 66.3
 Facility County: Los Angeles

Gepaid: CAD981400328
 Contact: M E MANNY RICO/TOTAL QLTY
 Telephone: 3232211134
 Facility Addr2: Not reported
 Mailing Name: Not reported
 Mailing Address: 1033 ALHAMBRA AVE
 Mailing City, St, Zip: LOS ANGELES, CA 900122929
 Gen County: Los Angeles
 TSD EPA ID: CAD028490919
 TSD County: Los Angeles
 Waste Category: Aqueous solution with less than 10% total organic residues
 Disposal Method: H135
 Tons: 23.52
 Facility County: Los Angeles

Gepaid: CAD981400328
 Contact: M E MANNY RICO/TOTAL QLTY
 Telephone: 3232211134
 Facility Addr2: Not reported
 Mailing Name: Not reported
 Mailing Address: 1033 ALHAMBRA AVE

FANSTEEL CA DROP FORGE (Continued) 1000388388

Mailing City, St, Zip: LOS ANGELES, CA 900122929
 Gen County: Los Angeles
 TSD EPA ID: CAD099452708
 TSD County: Los Angeles
 Waste Category: Waste oil and mixed oil
 Disposal Method: H039
 Tons: 12.73
 Facility County: Los Angeles

Gepaid: CAD981400328
 Contact: M E MANNY RICO/TOTAL QLTY
 Telephone: 3232211134
 Facility Addr2: Not reported
 Mailing Name: Not reported
 Mailing Address: 1033 ALHAMBRA AVE
 Mailing City, St, Zip: LOS ANGELES, CA 900122929
 Gen County: Los Angeles
 TSD EPA ID: CAD982444481
 TSD County: San Bernardino
 Waste Category: Other organic solids
 Disposal Method: H141
 Tons: 38.7688
 Facility County: Los Angeles

[Click this hyperlink](#) while viewing on your computer to access 71 additional CA_HAZNET: record(s) in the EDR Site Report.

EMI:
 Year: 1987
 County Code: 19
 Air Basin: SC
 Facility ID: 22047
 Air District Name: SC
 SIC Code: 3462
 Air District Name: SOUTH COAST AQMD
 Community Health Air Pollution Info System: Not reported
 Consolidated Emission Reporting Rule: Not reported
 Total Organic Hydrocarbon Gases Tons/Yr: 0
 Reactive Organic Gases Tons/Yr: 0
 Carbon Monoxide Emissions Tons/Yr: 0
 NOX - Oxides of Nitrogen Tons/Yr: 5
 SOX - Oxides of Sulphur Tons/Yr: 0
 Particulate Matter Tons/Yr: 0
 Part. Matter 10 Micrometers & Smllr Tons/Yr: 0
 Year: 1990
 County Code: 19
 Air Basin: SC
 Facility ID: 22047
 Air District Name: SC
 SIC Code: 3462
 Air District Name: SOUTH COAST AQMD
 Community Health Air Pollution Info System: Not reported
 Consolidated Emission Reporting Rule: Not reported
 Total Organic Hydrocarbon Gases Tons/Yr: 25
 Reactive Organic Gases Tons/Yr: 21
 Carbon Monoxide Emissions Tons/Yr: 2

FANSTEEL CA DROP FORGE (Continued) 1000388388

NOX - Oxides of Nitrogen Tons/Yr: 5
 SOX - Oxides of Sulphur Tons/Yr: 0
 Particulate Matter Tons/Yr: 0
 Part. Matter 10 Micrometers & Smllr Tons/Yr: 0

Year: 1993
 County Code: 19
 Air Basin: SC
 Facility ID: 22047
 Air District Name: SC
 SIC Code: 3462
 Air District Name: SOUTH COAST AQMD
 Community Health Air Pollution Info System: Not reported
 Consolidated Emission Reporting Rule: Not reported
 Total Organic Hydrocarbon Gases Tons/Yr: 9
 Reactive Organic Gases Tons/Yr: 7
 Carbon Monoxide Emissions Tons/Yr: 1
 NOX - Oxides of Nitrogen Tons/Yr: 2
 SOX - Oxides of Sulphur Tons/Yr: 0
 Particulate Matter Tons/Yr: 0
 Part. Matter 10 Micrometers & Smllr Tons/Yr: 0

Year: 1995
 County Code: 19
 Air Basin: SC
 Facility ID: 22047
 Air District Name: SC
 SIC Code: 3462
 Air District Name: SOUTH COAST AQMD
 Community Health Air Pollution Info System: Not reported
 Consolidated Emission Reporting Rule: Not reported
 Total Organic Hydrocarbon Gases Tons/Yr: 9
 Reactive Organic Gases Tons/Yr: 7
 Carbon Monoxide Emissions Tons/Yr: 1
 NOX - Oxides of Nitrogen Tons/Yr: 2
 SOX - Oxides of Sulphur Tons/Yr: 0
 Particulate Matter Tons/Yr: 0
 Part. Matter 10 Micrometers & Smllr Tons/Yr: 0

Year: 1996
 County Code: 19
 Air Basin: SC
 Facility ID: 22047
 Air District Name: SC
 SIC Code: 3462
 Air District Name: SOUTH COAST AQMD
 Community Health Air Pollution Info System: Not reported
 Consolidated Emission Reporting Rule: Not reported
 Total Organic Hydrocarbon Gases Tons/Yr: 1
 Reactive Organic Gases Tons/Yr: 0
 Carbon Monoxide Emissions Tons/Yr: 2
 NOX - Oxides of Nitrogen Tons/Yr: 2
 SOX - Oxides of Sulphur Tons/Yr: 0
 Particulate Matter Tons/Yr: 0
 Part. Matter 10 Micrometers & Smllr Tons/Yr: 0

Year: 1997

FANSTEEL CA DROP FORGE (Continued)

1000388388

County Code: 19
 Air Basin: SC
 Facility ID: 22047
 Air District Name: SC
 SIC Code: 3462
 Air District Name: SOUTH COAST AQMD
 Community Health Air Pollution Info System: Not reported
 Consolidated Emission Reporting Rule: Not reported
 Total Organic Hydrocarbon Gases Tons/Yr: 1
 Reactive Organic Gases Tons/Yr: 0
 Carbon Monoxide Emissions Tons/Yr: 2
 NOX - Oxides of Nitrogen Tons/Yr: 4
 SOX - Oxides of Sulphur Tons/Yr: 0
 Particulate Matter Tons/Yr: 1
 Part. Matter 10 Micrometers & Smllr Tons/Yr: 1

Year: 1998
 County Code: 19
 Air Basin: SC
 Facility ID: 22047
 Air District Name: SC
 SIC Code: 3462
 Air District Name: SOUTH COAST AQMD
 Community Health Air Pollution Info System: Not reported
 Consolidated Emission Reporting Rule: Not reported
 Total Organic Hydrocarbon Gases Tons/Yr: 1
 Reactive Organic Gases Tons/Yr: 0
 Carbon Monoxide Emissions Tons/Yr: 2
 NOX - Oxides of Nitrogen Tons/Yr: 4
 SOX - Oxides of Sulphur Tons/Yr: 0
 Particulate Matter Tons/Yr: 1
 Part. Matter 10 Micrometers & Smllr Tons/Yr: 1

Year: 1999
 County Code: 19
 Air Basin: SC
 Facility ID: 22047
 Air District Name: SC
 SIC Code: 3462
 Air District Name: SOUTH COAST AQMD
 Community Health Air Pollution Info System: Not reported
 Consolidated Emission Reporting Rule: Not reported
 Total Organic Hydrocarbon Gases Tons/Yr: 1
 Reactive Organic Gases Tons/Yr: 0
 Carbon Monoxide Emissions Tons/Yr: 2
 NOX - Oxides of Nitrogen Tons/Yr: 4
 SOX - Oxides of Sulphur Tons/Yr: 0
 Particulate Matter Tons/Yr: 1
 Part. Matter 10 Micrometers & Smllr Tons/Yr: 1

Year: 2000
 County Code: 19
 Air Basin: SC
 Facility ID: 22047
 Air District Name: SC
 SIC Code: 3462
 Air District Name: SOUTH COAST AQMD

FANSTEEL CA DROP FORGE (Continued)

1000388388

Community Health Air Pollution Info System: Not reported
 Consolidated Emission Reporting Rule: Not reported
 Total Organic Hydrocarbon Gases Tons/Yr: 1
 Reactive Organic Gases Tons/Yr: 0
 Carbon Monoxide Emissions Tons/Yr: 2
 NOX - Oxides of Nitrogen Tons/Yr: 4
 SOX - Oxides of Sulphur Tons/Yr: 0
 Particulate Matter Tons/Yr: 1
 Part. Matter 10 Micrometers & Smllr Tons/Yr: 1

Year: 2001
 County Code: 19
 Air Basin: SC
 Facility ID: 22047
 Air District Name: SC
 SIC Code: 3462
 Air District Name: SOUTH COAST AQMD
 Community Health Air Pollution Info System: Not reported
 Consolidated Emission Reporting Rule: Not reported
 Total Organic Hydrocarbon Gases Tons/Yr: 1
 Reactive Organic Gases Tons/Yr: 0
 Carbon Monoxide Emissions Tons/Yr: 5
 NOX - Oxides of Nitrogen Tons/Yr: 3
 SOX - Oxides of Sulphur Tons/Yr: 0
 Particulate Matter Tons/Yr: 1
 Part. Matter 10 Micrometers & Smllr Tons/Yr: 1

Year: 2002
 County Code: 19
 Air Basin: SC
 Facility ID: 22047
 Air District Name: SC
 SIC Code: 3462
 Air District Name: SOUTH COAST AQMD
 Community Health Air Pollution Info System: Not reported
 Consolidated Emission Reporting Rule: Not reported
 Total Organic Hydrocarbon Gases Tons/Yr: 1
 Reactive Organic Gases Tons/Yr: 0
 Carbon Monoxide Emissions Tons/Yr: 4
 NOX - Oxides of Nitrogen Tons/Yr: 3
 SOX - Oxides of Sulphur Tons/Yr: 0
 Particulate Matter Tons/Yr: 1
 Part. Matter 10 Micrometers & Smllr Tons/Yr: 1

Year: 2003
 County Code: 19
 Air Basin: SC
 Facility ID: 22047
 Air District Name: SC
 SIC Code: 3462
 Air District Name: SOUTH COAST AQMD
 Community Health Air Pollution Info System: Not reported
 Consolidated Emission Reporting Rule: Not reported
 Total Organic Hydrocarbon Gases Tons/Yr: 1
 Reactive Organic Gases Tons/Yr: 0
 Carbon Monoxide Emissions Tons/Yr: 4
 NOX - Oxides of Nitrogen Tons/Yr: 3

FANSTEEL CA DROP FORGE (Continued)

1000388388

SOX - Oxides of Sulphur Tons/Yr: 0
 Particulate Matter Tons/Yr: 1
 Part. Matter 10 Micrometers & Smllr Tons/Yr: 1

Year: 2004
 County Code: 19
 Air Basin: SC
 Facility ID: 22047
 Air District Name: SC
 SIC Code: 3462
 Air District Name: SOUTH COAST AQMD
 Community Health Air Pollution Info System: Not reported
 Consolidated Emission Reporting Rule: Not reported
 Total Organic Hydrocarbon Gases Tons/Yr: 0.861064
 Reactive Organic Gases Tons/Yr: 0.38
 Carbon Monoxide Emissions Tons/Yr: 3.983
 NOX - Oxides of Nitrogen Tons/Yr: 2.5675
 SOX - Oxides of Sulphur Tons/Yr: 0.0372332
 Particulate Matter Tons/Yr: 0.7323
 Part. Matter 10 Micrometers & Smllr Tons/Yr: 0.7

Year: 2006
 County Code: 19
 Air Basin: SC
 Facility ID: 138568
 Air District Name: SC
 SIC Code: 3462
 Air District Name: SOUTH COAST AQMD
 Community Health Air Pollution Info System: Not reported
 Consolidated Emission Reporting Rule: Not reported
 Total Organic Hydrocarbon Gases Tons/Yr: 1.578859809375951598
 Reactive Organic Gases Tons/Yr: .772
 Carbon Monoxide Emissions Tons/Yr: 7.358
 NOX - Oxides of Nitrogen Tons/Yr: 4.28
 SOX - Oxides of Sulphur Tons/Yr: 0
 Particulate Matter Tons/Yr: 1.257
 Part. Matter 10 Micrometers & Smllr Tons/Yr: 1.18762

Year: 2007
 County Code: 19
 Air Basin: SC
 Facility ID: 138568
 Air District Name: SC
 SIC Code: 3462
 Air District Name: SOUTH COAST AQMD
 Community Health Air Pollution Info System: Not reported
 Consolidated Emission Reporting Rule: Not reported
 Total Organic Hydrocarbon Gases Tons/Yr: 1.578859809375951598
 Reactive Organic Gases Tons/Yr: .772
 Carbon Monoxide Emissions Tons/Yr: 7.358
 NOX - Oxides of Nitrogen Tons/Yr: 4.28
 SOX - Oxides of Sulphur Tons/Yr: 0
 Particulate Matter Tons/Yr: 1.257
 Part. Matter 10 Micrometers & Smllr Tons/Yr: 1.18762

Year: 2007
 County Code: 19

FANSTEEL CA DROP FORGE (Continued)

1000388388

Air Basin: SC
 Facility ID: 138568
 Air District Name: SC
 SIC Code: 3462
 Air District Name: SOUTH COAST AQMD
 Community Health Air Pollution Info System: Not reported
 Consolidated Emission Reporting Rule: Not reported
 Total Organic Hydrocarbon Gases Tons/Yr: 4.263752479372745607
 Reactive Organic Gases Tons/Yr: 1.894139
 Carbon Monoxide Emissions Tons/Yr: 12.20007
 NOX - Oxides of Nitrogen Tons/Yr: 3.520020274501169265
 SOX - Oxides of Sulphur Tons/Yr: .1500012
 Particulate Matter Tons/Yr: 1.950015
 Part. Matter 10 Micrometers & Smllr Tons/Yr: 1.95001425

U158 CA DROP FORGE
 North 1033 ALHAMBRA AVE
 114-112 LOS ANGELES, CA 90012
 0.280 mi.
 1476 ft. Site 5 of 8 in cluster U

NPDES S106446929
 WDS N/A

Relative: Higher
 Actual: 292 ft.

NPDES:
 Npdes Number: Not reported
 Facility Status: Active
 Agency Id: 16897
 Region: 4
 Regulatory Measure Id: 191630
 Order No: 97-03-DWQ
 Regulatory Measure Type: Storm water industrial
 Plaça Id: 212363
 WVID: 4 191018467
 Program Type: INDSTW
 Adoption Date Of Regulatory Measure: Not reported
 Effective Date Of Regulatory Measure: 2003-11-13 00:00:00
 Expiration Date Of Regulatory Measure: Not reported
 Termination Date Of Regulatory Measure: Not reported
 Discharge Name: California Drop Forge
 Discharge Address: Multiple Addresses
 Discharge City: Multiple Addresses
 Discharge State: Multiple Addresses
 Discharge Zip: Multiple Addresses

CA WDS:
 Facility ID: 4 191018467
 Facility Type: Industrial - Facility that treats and/or disposes of liquid or semisolid wastes from any servicing, producing, manufacturing or processing operation of whatever nature, including mining, gravel washing, geothermal operations, air conditioning, ship building and repairing, oil production, storage and disposal operations, water pumping.
 Facility Status: Active - Any facility with a continuous or seasonal discharge that is under Waste Discharge Requirements.
 NPDES Number: CAS000001 The 1st 2 characters designate the state. The remaining 7 are assigned by the Regional Board
 Subregion: 4
 Facility Telephone: 3232211134
 Facility Contact: Daniel W Murphy

MAP FINDINGS

CA DROP FORGE (Continued)

S106446929

Agency Name: REXFORD DEV CORP
 Agency Address: 16055 Ventura Blvd Ste 1127
 Agency City,St,Zip: Encino 914362612
 Agency Contact: EHRlich RICHARD K
 Agency Telephone: 8183773727
 Agency Type: ?
 SIC Code: 3462
 SIC Code 2: Not reported
 Primary Waste: Not reported
 Primary Waste Type: Not reported
 Secondary Waste: Not reported
 Secondary Waste Type: Not reported
 Design Flow:
 Baseline Flow: 0
 Reclamation: Not reported
 POTW: Not reported
 Treat To Water: Minor Threat to Water Quality. A violation of a regional board order should cause a relatively minor impairment of beneficial uses compared to a major or minor threat. Not: All nurds without a TTWQ will be considered a minor threat to water quality unless coded at a higher Level. A Zero (0) may be used to code those NURDS that are found to represent no threat to water quality.
 Complexity: Category C - Facilities having no waste treatment systems, such as cooling water dischargers or those who must comply through best management practices, facilities with passive waste treatment and disposal systems, such as septic systems with subsurface disposal, or dischargers having waste storage systems with land disposal such as dairy waste ponds.

U159 LA VEHICLE STORAGE LOT
 NNW 901 N MAIN ST
 1/4-1/2 LOS ANGELES, CA 90012
 0.280 mi.
 1477 ft. Site 6 of 8 in cluster U

RCRA-SQG 1000429803
 FINDS CAD981962871

Relative: RCRA-SQG:
 Higher Date form received by agency: 03/09/1987
 Actual: Facility name: LA VEHICLE STORAGE LOT
 291 ft. Facility address: 901 N MAIN ST
 LOS ANGELES, CA 90012
 EPA ID: CAD981962871
 Mailing address: 200 N MAIN RM EIGHTH HUNDRED C
 LOS ANGELES, CA 90012
 Contact: ENVIRONMENTAL MANAGER
 Contact address: 901 N MAIN ST
 LOS ANGELES, CA 90012
 Contact country: US
 Contact telephone: (213) 485-7527
 Contact email: Not reported
 EPA Region: 09
 Classification: Small Small Quantity Generator
 Description: Handler: generates more than 100 and less than 1000 kg of hazardous waste during any calendar month and accumulates less than 6000 kg of hazardous waste at any time; or generates 100 kg or less of hazardous waste during any calendar month, and accumulates more than 1000 kg of hazardous waste at any time

MAP FINDINGS

LA VEHICLE STORAGE LOT (Continued)

1000429803

Owner/Operator Summary:
 Owner/operator name: CITY OF LA
 Owner/operator address: NOT REQUIRED
 NOT REQUIRED, ME 99999
 Owner/operator country: Not reported
 Owner/operator telephone: (415) 555-1212
 Legal status: Municipal
 Owner/Operator Type: Owner
 Owner/Op start date: Not reported
 Owner/Op end date: Not reported
 Owner/operator name: NOT REQUIRED
 Owner/operator address: NOT REQUIRED
 NOT REQUIRED, ME 99999
 Owner/operator country: Not reported
 Owner/operator telephone: (415) 555-1212
 Legal status: Municipal
 Owner/Operator Type: Operator
 Owner/Op start date: Not reported
 Owner/Op end date: Not reported

Handler Activities Summary:
 U.S. importer of hazardous waste: No
 Mixed waste (haz. and radioactive): Unknown
 Recycler of hazardous waste: No
 Transporter of hazardous waste: No
 Treater, storer or disposer of HW: No
 Underground injection activity: No
 On-site burner exemption: No
 Furnace exemption: No
 Used oil fuel burner: No
 Used oil processor: No
 Used oil refiner: No
 Used oil fuel marketer to burner: No
 Used oil Specification marketer: No
 Used oil transfer facility: No
 Used oil transporter: No
 Off-site waste receiver: Verified to be non-commercial

Violation Status: No violations found

FINDS:

Registry ID: 110002756697

Environmental Interest/Information System

RCRAInfo is a national information system that supports the Resource Conservation and Recovery Act (RCRA) program through the tracking of events and activities related to facilities that generate, transport, and treat, store, or dispose of hazardous waste. RCRAInfo allows RCRA program staff to track the notification, permit, compliance, and corrective action activities required under RCRA.

MAP FINDINGS

U160 CITY OF L A GENERAL SERVICES
 NNW 901 N MAIN ST
 1/4-1/2 LOS ANGELES, CA 90012
 0.280 mi.
 1477 ft. Site 7 of 8 in cluster U

NPDES S105088646
 HAZNET N/A

Relative: NPDES:
 Higher Npdes Number: Not reported
 Actual: Facility Status: Terminated
 291 ft. Agency Id: 25259
 Region: 4
 Regulatory Measure Id: 186975
 Order No: 99-08DWQ
 Regulatory Measure Type: Storm water construction
 Place Id: 217630
 WVID: 4 19C314096
 Program Type: CONSTW
 Adoption Date Of Regulatory Measure: Not reported
 Effective Date Of Regulatory Measure: 2000-09-25 00:00:00
 Expiration Date Of Regulatory Measure: Not reported
 Termination Date Of Regulatory Measure: 2007-07-31 00:00:00
 Discharge Name: Los Angeles to Pasadena Metro
 Discharge Address: 625 Fair Oaks Ave Ste 200
 Discharge City: South Pasadena
 Discharge State: CA
 Discharge Zip: 91030-2694

HAZNET:

Cepaid: CAD981962871
 Contact: CITY OF L A DEPT OF GEN SRVCS
 Telephone: 2134737746
 Facility Addr2: Not reported
 Mailing Name: Not reported
 Mailing Address: 419 S SPRING ST 12TH FLOOR
 Mailing City,St,Zip: LOS ANGELES, CA 900130000
 Gen County: Los Angeles
 TSD EPA ID: CAD028409019
 TSD County: Los Angeles
 Waste Category: Tank bottom waste
 Disposal Method: Treatment, Tank
 Tons: 1.4595
 Facility County: Los Angeles

V161 ROBERT CHARLES FOLLETT
 West 560 SOUTH MAIN STREET
 1/4-1/2 LOS ANGELES, CA 90012
 0.283 mi.
 1495 ft. Site 1 of 2 in cluster V

HAZNET S103984891
 N/A

Relative: HAZNET:
 Higher Cepaid: CLU960005440
 Actual: Contact: Not reported
 296 ft. Telephone: 0000000000
 Facility Addr2: Not reported
 Facility Name: Not reported
 Mailing Address: DTSC CLUERU
 Mailing City,St,Zip: SACRAMENTO, CA 958120806
 Gen County: Los Angeles
 TSD EPA ID: AZD049318009

MAP FINDINGS

ROBERT CHARLES FOLLETT (Continued)

S103984891

TSD County: 99
 Waste Category: Laboratory waste chemicals
 Disposal Method: Transfer Station
 Tons: 2041
 Facility County: Los Angeles

V162 560 SOUTH MAIN ST
 West LOS ANGELES, CA 90012
 1/4-1/2
 0.283 mi.
 1495 ft. Site 2 of 2 in cluster V

CDL S107534971
 N/A

Relative: CDL:
 Higher Facility ID: 199604017
 Actual: Lab Type: Illegal Drug Lab (L) - location where an illegal drug lab was operated
 296 ft. or drug lab equipment and/or materials were stored.

U163 HYDRILL INC
 North 1000 ALHAMBRA AVE
 1/4-1/2 LOS ANGELES, CA 90012
 0.284 mi.
 1498 ft. Site 8 of 8 in cluster U

CA FID UST S101586892
 SWEEPS UST N/A

Relative: CA FID UST:
 Higher Facility ID: 19054578
 Actual: Regulated By: UTKNI
 292 ft. Regulated ID: Not reported
 Cortese Code: Not reported
 SIC Code: Not reported
 Facility Phone: 2130000000
 Mail To: Not reported
 Mailing Address: 1000 ALHAMBRA AVE
 Mailing Address 2: Not reported
 Mailing City,St,Zip: LOS ANGELES 900120000
 Contact: Not reported
 Contact Phone: Not reported
 DUNS Number: Not reported
 NPDES Number: Not reported
 EPA ID: Not reported
 Comments: Not reported
 Status: Inactive

SWEEPS UST:
 Status: Not reported
 Comp Number: 7073
 Number: Not reported
 Board Of Equalization: Not reported
 Ref Date: Not reported
 Act Date: Not reported
 Created Date: Not reported
 Tank Status: Not reported
 Owner Tank Id: Not reported
 Swrcb Tank Id: Not reported
 Actv Date: Not reported
 Capacity: Not reported
 Tank Use: Not reported

HYDRILL INC (Continued) S101586892
 Sig: Not reported
 Content: Not reported
 Number Of Tanks: 0

W164 WNW 1/4-1/2 0.286 mi. 1508 ft. **LOS ANGELES COUNTY 300 W CESAR E CHAVEZ AVE LOS ANGELES, CA 90012** HAZNET S110371895 N/A
 Site 1 of 4 in cluster W
 Relative: HAZNET:
 Higher Gepaid: CAC002646969
 Contact: PARISSA DADMEHR
 Telephone: 6263002334
 Facility Addr2: Not reported
 Mailing Name: Not reported
 Mailing Address: 900 S FREMONT AVE
 Mailing City,St,Zip: ALHAMBRA, CA 918031331
 Gen County: Los Angeles
 TSD EPA ID: AZC950823111
 TSD County: 99
 Waste Category: Asbestos-containing waste
 Disposal Method: H132
 Tons: 43.2
 Facility County: Los Angeles

X165 SW 1/4-1/2 0.292 mi. 1544 ft. **METRO RAIL UNION STATION LOS ANGELES, CA 90023** SLIC S103547105 N/A
 Site 1 of 2 in cluster X
 Relative: SLIC:
 Lower Region: STATE
 Facility Status: Open
 Status Date: 1965-01-01 00:00:00
 Global Id: SLT43207205
 Lead Agency: LOS ANGELES RWQCB (REGION 4)
 Lead Agency Case Number: Not reported
 Latitude: 34.056806
 Longitude: -118.235709
 Case Type: Cleanup Program Site
 Case Worker: MC
 Local Agency: Not reported
 RB Case Number: 0311
 File Location: Not reported
 Potential Media Affected: Not reported
 Potential Contaminants of Concern: Not reported
 Site History: Not reported

Click here to access the California GeoTracker records for this facility:

SLIC:
 Region: 4
 Facility Status: No further action required
 SLIC: 0311

METRO RAIL (Continued) S103547105
 Substance: TPH
 Staff: Manjulika Chakarbari

Y166 SSW 1/4-1/2 0.298 mi. 1573 ft. **CALTRANS - COMMERCIAL STREET PROPERTY 501 E COMMERCIAL STREET LOS ANGELES, CA 90012** HIST CORTESE S105024596 SLIC N/A
 Site 1 of 6 in cluster Y
 Relative: CORTESE:
 Lower Region: CORTESE
 Facility County Code: 19
 Reg By: LTNKA
 Reg Id: 900120270
 SLIC:
 Region: 4
 Facility Status: Site Assessment
 SLIC: 1088
 Substance: TPH
 Staff: SSH

Y167 SSW 1/4-1/2 0.298 mi. 1575 ft. **CALTRANS - COMMERCIAL STREET PROPERTY 501 E COMMERCIAL STREET LOS ANGELES, CA 90012** SLIC S106485908 N/A
 Site 2 of 6 in cluster Y
 Relative: SLIC:
 Lower Region: STATE
 Facility Status: Open - Site Assessment
 Status Date: 2009-07-02 00:00:00
 Global Id: SLT43720718
 Lead Agency: LOS ANGELES RWQCB (REGION 4)
 Lead Agency Case Number: Not reported
 Latitude: 34.053419
 Longitude: -118.23472
 Case Type: Cleanup Program Site
 Case Worker: SSH
 Local Agency: Not reported
 RB Case Number: 1088
 File Location: Regional Board
 Potential Media Affected: Other Groundwater (uses other than drinking water), Soil, Under Investigation
 Potential Contaminants of Concern: Benzene, Other Chlorinated Hydrocarbons, Vinyl chloride, Xylene, Heating Oil / Fuel Oil, Other Petroleum, Waste Oil / Motor / Hydraulic / Lubricating
 Site History: The site was included the street addresses 501 E. Commercial Street, 531 E. Commercial Street, and 516 Aliso Street in Los Angeles. The eastern portion of the site was occupied from approximately earlier than 1929 by the Maier Brewing Company (MBC) brewery. The areas within the brewery included a blacksmith and repair shop, copper shop, kettle and mash tubs, and a beer cellar. The western third of the site was occupied by a wire and metal works shop, truck storage and shops. In addition, an auto painting facility (existing between 1906 and 1929) was identified on this portion of the site. In 1965,

CALTRANS - COMMERCIAL STREET PROPERTY (Continued) S106485908
 the western portion of the site (former parking lot) was transformed into a beer bottling and warehouse facility. By 1957, the brewery structures occupied the majority of the site. The brewery was demolished before the removal of seven underground storage tanks (USTs) in 1988. An asphalt paved parking lot occupied the site after the brewery was demolished. The documentation is not clear with regard to the precise location of each former UST. However, the USTs included the 3,000-gallon fuel oil tank (Tank No. 4), the 550-gallon waste oil tank (Tanks No. 5), and the 6,000-gallon fuel oil tanks (Tanks No. 6 and No. 7). Tanks No. 1 (10,000-gallon), No. 2 (10,000-gallon), and No. 3 (3,000-gallon) stored barley. Depth to groundwater has ranged from 32 to 40 feet below ground surface (bgs). Groundwater flows south to southwest. The site was part of the alignment of ramps which allows ingress and egress to State Route 101. The properties at 501 and 531 E. Commercial Street are currently used by State Route 101 ramp. The property at 516 Aliso Street was graded, is an undeveloped land, and is currently not used by State Route 101 ramp.

Click here to access the California GeoTracker records for this facility:

Y168 SSW 1/4-1/2 0.298 mi. 1575 ft. **S/P CO 501 COMMERCIAL ST LOS ANGELES, CA 90012** CA FID UST S101583460 SWEEPS UST N/A
 Site 3 of 6 in cluster Y
 Relative: CA FID UST:
 Lower Facility ID: 19003826
 Regulated By: UTNKA
 Regulated ID: Not reported
 Cortese Code: Not reported
 SIC Code: Not reported
 Facility Phone: 2130000000
 Mail To: Not reported
 Mailing Address: 501 COMMERCIAL ST
 Mailing Address 2: Not reported
 Mailing City,St,Zip: LOS ANGELES 900120000
 Contact: Not reported
 Contact Phone: Not reported
 DUNS Number: Not reported
 NPDES Number: Not reported
 EPA ID: Not reported
 Comments: Not reported
 Status: Active

SWEEPS UST:
 Status: Not reported
 Comp Number: S849
 Number: Not reported
 Board Of Equalization: Not reported
 Ref Date: Not reported
 Act Date: Not reported
 Created Date: Not reported
 Tank Status: Not reported
 Owner Tank Id: Not reported
 Swrcb Tank Id: Not reported

S/P CO (Continued) S101583460
 Actv Date: Not reported
 Capacity: Not reported
 Tank Use: Not reported
 Sig: Not reported
 Content: Not reported
 Number Of Tanks: Not reported

Y169 South 1/4-1/2 0.298 mi. 1575 ft. **PROPERTY 510 E COMMERCIAL ST LOS ANGELES, CA 90012** HIST UST U001560534 N/A
 Site 4 of 6 in cluster Y
 Relative: HIST UST:
 Lower Region: STATE
 Facility ID: 00000005491
 Facility Type: Other
 Other Type: EMPTY
 Total Tanks: 0000
 Contact Name: CHRISTOPHER L. RICKS
 Telephone: 8187045900
 Owner Name: 510 COM PARTNERSHIP
 Owner Address: 5855 TOPANGA CANYON BLVD,S500
 Owner City,St,Zip: WOODLAND HILLS, CA 91367
 Tank Num: 001
 Container Num: 2
 Year Installed: Not reported
 Tank Capacity: 00004000
 Tank Used for: PRODUCT
 Type of Fuel: REGULAR
 Tank Construction: Not reported
 Leak Detection: Stock Inventor
 Tank Num: 002
 Container Num: 1
 Year Installed: Not reported
 Tank Capacity: 00004000
 Tank Used for: PRODUCT
 Type of Fuel: UNLEADED
 Tank Construction: Not reported
 Leak Detection: Stock Inventor

Y170 South 1/4-1/2 0.298 mi. 1576 ft. **SOUTHERN CALIFORNIA GAS COMPANY 516 COMMERCIAL ST LOS ANGELES, CA 90012** HAZNET S105088112 N/A
 Site 5 of 6 in cluster Y
 Relative: HAZNET:
 Lower Gepaid: CAC002323105
 Contact: SOUTHERN CALIFORNIA GAS CO
 Telephone: 0000000000
 Facility Addr2: Not reported
 Mailing Name: Not reported
 Mailing Address: 555 5TH STREET

MAP FINDINGS

SOUTHERN CALIFORNIA GAS COMPANY (Continued) S105088112

Mailing City, St, Zip: LOS ANGELES, CA 900130000
 Gen County: Los Angeles
 TSD EPA ID: CAT000546117
 TSD County: Kings
 Waste Category: Contaminated soil from site clean-ups
 Disposal Method: Disposal, Land Fill
 Tons: 546, 1344
 Facility County: Los Angeles

Gepaid: CAC002323105
 Contact: SOUTHERN CALIFORNIA GAS CO
 Telephone: 0000000000
 Facility Addr2: Not reported
 Mailing Name: Not reported
 Mailing Address: 555 5TH STREET
 Mailing City, St, Zip: LOS ANGELES, CA 900130000
 Gen County: Los Angeles
 TSD EPA ID: CAT000546117
 TSD County: Kings
 Waste Category: Contaminated soil from site clean-ups
 Disposal Method: Not reported
 Tons: 15, 1704
 Facility County: Los Angeles

S171 UNG HENRY EDR Historical Auto Stations 1009079629
 WSW 426 N LOS ANGELES ST N/A
 1/4-1/2 LOS ANGELES, CA

0.299 mi. Site 2 of 3 in cluster S
 1580 ft. Relative: Higher
 EDR Historical Auto Stations:
 Name: UNG HENRY
 Year: 1933
 Type: GASOLINE AND OIL SERVICE STATIONS
 Actual: 291 ft.
 Name: UNG HENRY
 Year: 1937
 Type: GASOLINE AND OIL SERVICE STATIONS

P172 CALTRANS DIST 7 / ENV ENG HAZNET S108200571
 South 531 E COMMERCIAL ST N/A
 1/4-1/2 LOS ANGELES, CA 90012

0.302 mi. Site 3 of 6 in cluster P
 1593 ft. Relative: Lower
 HAZNET:
 Gepaid: CAC002578730
 Contact: JACK LIU/ENV ENG
 Telephone: 2138971350
 Facility Addr2: Not reported
 Mailing Name: Not reported
 Mailing Address: 801 S GRAND AVE 16TH FL
 Mailing City, St, Zip: LOS ANGELES, CA 90017
 Gen County: Los Angeles
 TSD EPA ID: CAD008302903
 TSD County: Los Angeles

MAP FINDINGS

CALTRANS DIST 7 / ENV ENG (Continued) S108200571

Waste Category: Contaminated soil from site clean-ups
 Disposal Method: Transfer Station
 Tons: 2.55
 Facility County: Not reported

P173 PBR REALTY LLC LUST S104773306
 South 531 COMMERCIAL ST SLIC N/A
 1/4-1/2 LOS ANGELES, CA 90012

0.302 mi. Site 4 of 6 in cluster P
 1593 ft. Relative: Lower
 LUST REG 4:
 Region: 4
 Regional Board: 04
 County: Los Angeles
 facid: 900120270
 Status: Post remedial action monitoring
 Substance: Hydrocarbons
 Substance Quantity: Not reported
 Local Case No: Not reported
 Case Type: Groundwater
 Abatement Method Used at the Site: Remove Free Product
 Global ID: T0603700523
 W Global ID: W0605100649
 Staff: EW
 Local Agency: 19050
 Cross Street: Not reported
 Enforcement Type: EF
 Date Leak Discovered: Not reported
 Date Leak First Reported: 4/8/1993
 Date Leak Record Entered: 2/25/1993
 Date Confirmation Began: Not reported
 Date Leak Stopped: Not reported
 Date Case Last Changed on Database: 10/12/2000
 Date the Case was Closed: Not reported
 How Leak Discovered: Not reported
 How Leak Stopped: Not reported
 Cause of Leak: UNK
 Leak Source: Tank
 Operator: OLD CASE #121494-11
 Water System: DAVE GRIFFITH L A D W P
 Well Name: Not reported
 Approx. Dist To Production Well (ft): 3345.6663366060994922187996092
 Source of Cleanup Funding: Tank
 Preliminary Site Assessment Workplan Submitted: Not reported
 Preliminary Site Assessment Began: 3/19/1993
 Pollution Characterization Began: 4/28/1994
 Remediation Plan Submitted: Not reported
 Remedial Action Underway: Not reported
 Post Remedial Action Monitoring Began: 9/8/2000
 Enforcement Action Date: 8/14/2000
 Historical Max MTBE Date: 1/1/1965
 Hist Max MTBE Conc in Groundwater: 1.1
 Hist Max MTBE Conc in Soil: Not reported
 Significant Interim Remedial Action Taken: Yes
 GW Qualifier: Not reported
 Soil Qualifier: Not reported
 Organization: Not reported

MAP FINDINGS

PBR REALTY LLC (Continued) S104773306

Owner Contact: Not reported
 Responsible Party: BYRON BALL
 RP Address: 100 SHORELINE HWY, BLDG. B, SUITE 395
 Program: SLIC
 Lat/Long: 34.0532139 / -118.2356338
 Local Agency Staff: PEJ
 Beneficial Use: Not reported
 Priority: Not reported
 Cleanup Fund Id: Not reported
 Suspended: Not reported
 Assigned Name: 2600649-001GEN
 Summary: 10/10/00 3RD QTR GW MON RPT 2000

SLIC:
 Region: STATE
 Facility Status: Open - Verification Monitoring
 Status Date: 2000-09-08 00:00:00
 Global Id: T0603700523
 Lead Agency: LOS ANGELES RWQCB (REGION 4)
 Lead Agency Case Number: Not reported
 Latitude: 34.0532139
 Longitude: -118.2356338
 Case Type: Cleanup Program Site
 Case Worker: TA
 Local Agency: LOS ANGELES, CITY OF
 RB Case Number: 900120270
 File Location: Not reported
 Potential Media Affected: Aquifer used for drinking water supply
 Potential Contaminants of Concern: Other Solvent or Non-Petroleum Hydrocarbon
 Site History: Not reported

Click here to access the California GeoTracker records for this facility:

Q174 WNW 618 NEW HIGH ST CHMIRS S105658460
 1/4-1/2 LOS ANGELES, CA 90031

0.304 mi. Site 2 of 3 in cluster Q
 1604 ft. Relative: Higher
 CHMIRS:
 OES Incident Number: 99-5472
 OES notification: 12/29/199903:41:26 PM
 OES Date: Not reported
 OES Time: Not reported
 Incident Date: Not reported
 Date Completed: Not reported
 Property Use: Not reported
 Agency Id Number: Not reported
 Agency Incident Number: Not reported
 Time Notified: Not reported
 Time Completed: Not reported
 Surrounding Area: Not reported
 Estimated Temperature: Not reported
 Property Management: Not reported
 Special Studies 1: Not reported
 Special Studies 2: Not reported
 Special Studies 3: Not reported

MAP FINDINGS

(Continued) S105658460

Special Studies 4: Not reported
 Special Studies 5: Not reported
 Special Studies 6: Not reported
 More Than Two Substances Involved?: Not reported
 Resp Agency Personnel # Of Decontaminated: Not reported
 Responding Agency Personnel # Of Injuries: Not reported
 Responding Agency Personnel # Of Fatalities: Not reported
 Others Number Of Decontaminated: Not reported
 Others Number Of Injuries: Not reported
 Others Number Of Fatalities: Not reported
 Vehicle Make/year: Not reported
 Vehicle License Number: Not reported
 Vehicle State: Not reported
 Vehicle Id Number: Not reported
 CA/DOT/PUC/ICC Number: Not reported
 Company Name: Not reported
 Reporting Officer Name/ID: Not reported
 Report Date: Not reported
 Comments: Not reported
 Facility Telephone: Not reported
 Waterway Involved: No
 Waterway: Not reported
 Spill Site: Not reported
 Cleanup By: Reporting Party
 Containment: Not reported
 What Happened: Not reported
 Type: Not reported
 Measure: Not reported
 Other: Not reported
 Date/Time: Not reported
 Year: 1999
 Agency: City of Los Angeles
 Incident Date: 12/29/199912:00:00 AM
 Admin Agency: Los Angeles City Fire Department
 Amount: Not reported
 Contained: Yes
 Site Type: Merchant/Business
 E Date: Not reported
 Substance: Raw Sewage
 Quantity Released: Not reported
 BBLs: 0
 Cups: 0
 CUFT: 0
 Gallons: 3400
 Grams: 0
 Pounds: 0
 Liters: 0
 Ounces: 0
 Pints: 0
 Quarts: 0
 Sheen: 0
 Tons: 0
 Unknown: 0
 Evacuations: 0
 Number of Injuries: 0
 Number of Fatalities: 0
 Description: Grease blockage in sewer line ruptured a pipe. Contained in basement

MAP FINDINGS

(Continued)

S105658460

of a business.

Q175 **PLAZA GARAGE** **EDR Historical Auto Stations** **1009078102**
WNW **635 NEW HIGH ST** **N/A**
1/4-1/2 **LOS ANGELES, CA**
0.305 mi.
1608 ft. **Site 3 of 3 in cluster Q**

Relative: EDR Historical Auto Stations:
Higher Name: PLAZA GARAGE
Year: 1924
Actual: Type: AUTOMOBILE REPAIRING
396 ft.

W176 **STEVERS WM** **EDR Historical Auto Stations** **1009078053**
WNW **606 NEW HIGH ST** **N/A**
1/4-1/2 **LOS ANGELES, CA**
0.306 mi.
1614 ft. **Site 2 of 4 in cluster W**

Relative: EDR Historical Auto Stations:
Higher Name: STEVERS WM
Year: 1929
Actual: Type: AUTOMOBILE REPAIRING AND SERVICE STATIONS
301 ft.

S177 **KATZ BARNEY** **EDR Historical Auto Stations** **1009081314**
WSW **410 N LOS ANGELES ST** **N/A**
1/4-1/2 **LOS ANGELES, CA**
0.306 mi.
1617 ft. **Site 3 of 3 in cluster S**

Relative: EDR Historical Auto Stations:
Higher Name: KATZ BARNEY
Year: 1937
Actual: Type: GASOLINE AND OIL SERVICE STATIONS
288 ft.

Y178 **LA COMMERCIAL ST TRAFFIC YARD** **RCRA-SQG** **1000179572**
SSW **444 COMMERCIAL ST** **FINDS** **CAD981988330**
1/4-1/2 **LOS ANGELES, CA 90012**

0.306 mi.
1615 ft. **Site 6 of 6 in cluster Y**
Relative: RCRA-SQG:
Lower Date form received by agency: 03/25/1987
Facility name: LA COMMERCIAL ST TRAFFIC YARD
Actual: Facility address: 444 COMMERCIAL ST
LOS ANGELES, CA 90012
279 ft. CAD981988330
EPA ID: 200 N MAIN RM EIGHTH HUNDREDCH
Mailing address: LOS ANGELES, CA 90012
Contact: ENVIRONMENTAL MANAGER
Contact address: 444 COMMERCIAL ST
LOS ANGELES, CA 90012
Contact country: US

MAP FINDINGS

LA COMMERCIAL ST TRAFFIC YARD (Continued)

1000179572

Contact telephone: (213) 485-7527
Contact email: Not reported
EPA Region: 09
Classification: Small Small Quantity Generator
Description: Handler: generates more than 100 and less than 1000 kg of hazardous waste during any calendar month and accumulates less than 6000 kg of hazardous waste at any time; or generates 100 kg or less of hazardous waste during any calendar month, and accumulates more than 1000 kg of hazardous waste at any time

Owner/Operator Summary:
Owner/operator name: CITY OF LOS ANGELES
Owner/operator address: NOT REQUIRED
Owner/operator country: NOT REQUIRED, ME 99999
Owner/operator telephone: (415) 555-1212
Legal status: Municipal
Owner/Operator Type: Owner
Owner/Op start date: Not reported
Owner/Op end date: Not reported

Handler Activities Summary:
U.S. importer of hazardous waste: No
Mixed waste (haz. and radioactive): Unknown
Recycler of hazardous waste: No
Transporter of hazardous waste: No
Treater, storer or disposer of HW: No
Underground injection activity: No
On-site burner exemption: No
Furnace exemption: No
Used oil fuel burner: No
Used oil processor: No
Used oil refiner: No
Used oil fuel marketer to burner: No
Used oil Specification marketer: No
Used oil transfer facility: No
Used oil transporter: No
Off-site waste receiver: Verified to be non-commercial

Violation Status: No violations found

FINDS:
Registry ID: 110002767300

Environmental Interest/Information System
RCRAInfo is a national information system that supports the Resource

MAP FINDINGS

LA COMMERCIAL ST TRAFFIC YARD (Continued)

1000179572

Conservation and Recovery Act (RCRA) program through the tracking of events and activities related to facilities that generate, transport, and treat, store, or dispose of hazardous waste. RCRAInfo allows RCRA program staff to track the notification, permit, compliance, and corrective action activities required under RCRA.

P179 **CITY LOS ANGELES POLICE DEPT** **HAZNET** **S107146117**
South **620 E COMMERCIAL ST** **N/A**
1/4-1/2 **LOS ANGELES, CA 90012**

0.307 mi.
1623 ft. **Site 5 of 6 in cluster P**
Relative: HAZNET:
Lower Gepaid: CAL000139919
Contact: ADOLFO ALDRETE - PPO
Telephone: 2134853199
Facility Addr2: Not reported
Mailing Name: Not reported
Mailing Address: 150 N LOS ANGELES ST PROP DIV
Mailing City,St,Zip: LOS ANGELES, CA 900120000
Gen County: Los Angeles
TSD EPA ID: CAD044429835
TSD County: Los Angeles
Waste Category: Unspecified organic liquid mixture
Disposal Method: H141
Tons: 0.51
Facility County: Los Angeles

Gepaid: CAL000139919
Contact: ADOLFO ALDRETE - PPO
Telephone: 2134853199
Facility Addr2: Not reported
Mailing Name: Not reported
Mailing Address: 150 N LOS ANGELES ST PROP DIV
Mailing City,St,Zip: LOS ANGELES, CA 900120000
Gen County: Los Angeles
TSD EPA ID: CAD044429835
TSD County: Los Angeles
Waste Category: Alkaline solution (pH <UN> 12.5) with metals (antimony, arsenic, barium, beryllium, cadmium, chromium, cobalt, copper, lead, mercury, molybdenum, nickel, selenium, silver, thallium, vanadium, and zinc)
Disposal Method: H141
Tons: 0
Facility County: Los Angeles

Gepaid: CAL000139919
Contact: ADOLFO ALDRETE - PPO
Telephone: 2134853199
Facility Addr2: Not reported
Mailing Name: Not reported
Mailing Address: 150 N LOS ANGELES ST PROP DIV
Mailing City,St,Zip: LOS ANGELES, CA 900120000
Gen County: Los Angeles
TSD EPA ID: CAD044429835
TSD County: Los Angeles
Waste Category: Oxygenated solvents (acetone, butanol, ethyl acetate, etc.)
Disposal Method: H141

MAP FINDINGS

CITY LOS ANGELES POLICE DEPT (Continued)

S107146117

Tons: 0.02
Facility County: Los Angeles

Gepaid: CAL000139919
Contact: ADOLFO ALDRETE - PPO
Telephone: 2134853199
Facility Addr2: Not reported
Mailing Name: Not reported
Mailing Address: 150 N LOS ANGELES ST PROP DIV
Mailing City,St,Zip: LOS ANGELES, CA 900120000
Gen County: Los Angeles
TSD EPA ID: CAD044429835
TSD County: Los Angeles
Waste Category: Off-specification, aged, or surplus organics
Disposal Method: H141
Tons: 1.05
Facility County: Los Angeles

Gepaid: CAL000139919
Contact: ADOLFO ALDRETE - PPO
Telephone: 2134853199
Facility Addr2: Not reported
Mailing Name: Not reported
Mailing Address: 150 N LOS ANGELES ST PROP DIV
Mailing City,St,Zip: LOS ANGELES, CA 900120000
Gen County: Los Angeles
TSD EPA ID: CAD044429835
TSD County: Los Angeles
Waste Category: Not reported
Disposal Method: H141
Tons: 0.01
Facility County: Los Angeles

Click this hyperlink while viewing on your computer to access 9 additional CA_HAZNET record(s) in the EDR Site Report.

P180 **CITY LOS ANGELES POLICE DEPT** **HAZNET** **S103956728**
South **620 COMMERCIAL ST** **N/A**
1/4-1/2 **LOS ANGELES, CA 90012**

0.307 mi.
1623 ft. **Site 6 of 6 in cluster P**
Relative: HAZNET:
Lower Gepaid: CAL000139919
Contact: CITY LOS ANGELES
Telephone: 2134853196
Facility Addr2: Not reported
Mailing Name: Not reported
Mailing Address: 150 N LOS ANGELES ST PROP DIV RM G 8
Mailing City,St,Zip: LOS ANGELES, CA 900120000
Gen County: Los Angeles
TSD EPA ID: CAD050806850
TSD County: Los Angeles
Waste Category: Unspecified organic liquid mixture
Disposal Method: Transfer Station
Tons: 1.4959
Facility County: Los Angeles

CITY LOS ANGELES POLICE DEPT (Continued)

S103956728

Gepaid: CAL000139919
 Contact: M CONTRERAS-SR PROPERTY OFFCR
 Telephone: 2134859488
 Facility Addr2: Not reported
 Mailing Name: Not reported
 Mailing Address: 150 N LOS ANGELES ST PROP DIV
 Mailing City,St,Zip: LOS ANGELES, CA 900120000
 Gen County: Los Angeles
 TSD EPA ID: Not reported
 TSD County: Los Angeles
 Waste Category: Off-specification, aged, or surplus organics
 Disposal Method: Transfer Station
 Tons: 1.87
 Facility County: Not reported

Gepaid: CAL000139919
 Contact: M CONTRERAS-SR PROPERTY OFFCR
 Telephone: 2134859488
 Facility Addr2: Not reported
 Mailing Name: Not reported
 Mailing Address: 150 N LOS ANGELES ST PROP DIV
 Mailing City,St,Zip: LOS ANGELES, CA 900120000
 Gen County: Los Angeles
 TSD EPA ID: Not reported
 TSD County: Los Angeles
 Waste Category: Unspecified organic liquid mixture
 Disposal Method: Transfer Station
 Tons: 0.69
 Facility County: Not reported

Gepaid: CAL000139919
 Contact: CITY LOS ANGELES
 Telephone: 2134853196
 Facility Addr2: Not reported
 Mailing Name: Not reported
 Mailing Address: 150 N LOS ANGELES ST PROP DIV RM G 8
 Mailing City,St,Zip: LOS ANGELES, CA 900120000
 Gen County: Los Angeles
 TSD EPA ID: CAD050906850
 TSD County: Los Angeles
 Waste Category: Unspecified organic liquid mixture
 Disposal Method: Transfer Station
 Tons: 3.0010
 Facility County: Los Angeles

Gepaid: CAL000139919
 Contact: CITY LOS ANGELES
 Telephone: 2134853196
 Facility Addr2: Not reported
 Mailing Name: Not reported
 Mailing Address: 150 N LOS ANGELES ST PROP DIV RM G 8
 Mailing City,St,Zip: LOS ANGELES, CA 900120000
 Gen County: Los Angeles
 TSD EPA ID: CAD050906850
 TSD County: Los Angeles
 Waste Category: Off-specification, aged, or surplus organics
 Disposal Method: Transfer Station

CITY LOS ANGELES POLICE DEPT (Continued)

S103956728

Tons: 1.2510
 Facility County: Los Angeles

Click this hyperlink while viewing on your computer to access 7 additional CA_HAZNET: record(s) in the EDR Site Report.

T181 WNW 688 NEW HIGH STREET LOS ANGELES, CA 90031 1/4-1/2 0.306 mi. 1624 ft. Site 2 of 5 in cluster T

CHMIRS S105654189 N/A

Relative: Higher
 Actual: 306 ft.
 CHMIRS:
 OES Incident Number: 98-4438
 OES notification: 9/29/199811:15:20 AM
 OES Date: Not reported
 OES Time: Not reported
 Incident Date: Not reported
 Date Completed: Not reported
 Property Use: Not reported
 Agency ID Number: Not reported
 Agency Incident Number: Not reported
 Time Notified: Not reported
 Time Completed: Not reported
 Surrounding Area: Not reported
 Estimated Temperature: Not reported
 Property Management: Not reported
 Special Studies 1: Not reported
 Special Studies 2: Not reported
 Special Studies 3: Not reported
 Special Studies 4: Not reported
 Special Studies 5: Not reported
 Special Studies 6: Not reported
 More Than Two Substances Involved?: Not reported
 Resp Agency Personnel # Of Decontaminated: Not reported
 Responding Agency Personnel # Of Injuries: Not reported
 Responding Agency Personnel # Of Fatalities: Not reported
 Others Number Of Decontaminated: Not reported
 Others Number Of Injuries: Not reported
 Others Number Of Fatalities: Not reported
 Vehicle Make/year: Not reported
 Vehicle License Number: Not reported
 Vehicle State: Not reported
 Vehicle Id Number: Not reported
 CA/DOT/PUC/ICC Number: Not reported
 Company Name: Not reported
 Reporting Officer Name/ID: Not reported
 Report Date: Not reported
 Comments: Not reported
 Facility Telephone: Not reported
 Waterway Involved: No
 Waterway: Not reported
 Spill Site: Not reported
 Cleanup By: Reporting Party
 Containment: Not reported
 What Happened: Not reported
 Type: Not reported
 Measure: Not reported

(Continued)

S105654189

Other: Not reported
 Date/Time: Not reported
 Year: 1998
 Agency: City of Los Angeles Sanitation
 Incident Date: 9/28/199812:00:00 AM
 Admin Agency: Los Angeles City Fire Department
 Amount: Not reported
 Contained: Yes
 Site Type: Merchant/Business
 E Date: Not reported
 Substance: Untreated Sewage
 Quantity Released: Not reported
 BBLs: 0
 Cups: 0
 CWT: 0
 Gallons: 6000
 Grams: 0
 Pounds: 0
 Liters: 0
 Quinces: 0
 Pints: 0
 Quarts: 0
 Sheen: 0
 Tons: 0
 Unknown: 0
 Evacuations: 0
 Number of Injuries: 0
 Number of Fatalities: 0
 Description: Spill backed up into garage of building due to grease in sewer line. Pumped back into system. All recovered.

W182 MIER M C 600 NEW HIGH ST LOS ANGELES, CA 1/4-1/2 0.306 mi. 1625 ft. Site 3 of 4 in cluster W

EDR Historical Auto Stations 1009076149 N/A

Relative: Higher
 Actual: 301 ft.
 EDR Historical Auto Stations:
 Name: BELLEVIEW AUTO SERVICE CO
 Year: 1924
 Type: AUTOMOBILE REPAIRING
 Name: MIER M C
 Year: 1933
 Type: AUTOMOBILE REPAIRING

Z183 SSW 430 COMMERCIAL STREET LOS ANGELES, CA 90012 1/4-1/2 0.311 mi. 1640 ft. Site 1 of 5 in cluster Z

RCRA-LQG 1012175512 CAC002623676

Relative: Lower
 Actual: 280 ft.
 RCRA-LQG:
 Date form received by agency: 06/25/2007
 Facility name: COMMERCIAL STREET TRAFFIC YARD - TEMP
 Facility address: 430 COMMERCIAL STREET

COMMERCIAL STREET TRAFFIC YARD - TEMP (Continued)

1012175512

EPA ID: LOS ANGELES, CA 90012
 CAC002623676
 Mailing address: 111 E. FIRST STREET, RM 600
 LOS ANGELES, CA 90012
 Contact: HELGA E MAXWELL
 Contact address: Not reported
 Contact country: Not reported
 Contact telephone: (213) 978-3791
 Contact email: HELGA.MAXWELL@LACITY.ORG
 EPA Region: 09
 Classification: Large Quantity Generator
 Description: Handler: generates 1,000 kg or more of hazardous waste during any calendar month; or generates more than 1 kg of acutely hazardous waste during any calendar month; or generates more than 100 kg of any residue or contaminated soil, waste or other debris resulting from the cleanup of a spill, into or on any land or water, of acutely hazardous waste during any calendar month; or generates 1 kg or less of acutely hazardous waste during any calendar month, and accumulates more than 1 kg of acutely hazardous waste at any time; or generates 100 kg or less of any residue or contaminated soil, waste or other debris resulting from the cleanup of a spill, into or on any land or water, of acutely hazardous waste during any calendar month, and accumulates more than 100 kg of that material at any time

Owner/Operator Summary:
 Owner/operator name: DEPT OF TRANSPORTATION - CITY OF
 Owner/operator address: Not reported
 Owner/operator country: Not reported
 Owner/operator telephone: Not reported
 Legal status: Private
 Owner/Operator Type: Operator
 Owner/Op start date: 01/01/1957
 Owner/Op end date: Not reported
 Owner/operator name: CITY OF LOS ANGELES
 Owner/operator address: 111 E. FIRST STREET, RM 600
 LOS ANGELES, CA 90012
 Owner/operator country: US
 Owner/operator telephone: Not reported
 Legal status: Private
 Owner/Operator Type: Owner
 Owner/Op start date: 01/01/1957
 Owner/Op end date: Not reported

Handler Activities Summary:
 U.S. importer of hazardous waste: No
 Mixed waste (haz. and radioactive): No
 Recycler of hazardous waste: No
 Transporter of hazardous waste: No
 Treater, storer or disposer of HW: No
 Underground injection activity: No
 On-site burner exemption: No
 Furnace exemption: No
 Used oil fuel burner: No

COMMERCIAL STREET TRAFFIC YARD - TEMP (Continued) 1012175512

Used oil processor: No
 User oil refiner: No
 Used oil fuel marketer to burner: No
 Used oil Specification marketer: No
 Used oil transfer facility: No
 Used oil transporter: No
 Off-site waste receiver: Commercial status unknown

Universal Waste Summary:
 Waste type: Batteries
 Accumulated waste on-site: No
 Generated waste on-site: Not reported

Waste type: Lamps
 Accumulated waste on-site: No
 Generated waste on-site: Not reported

Waste type: Pesticides
 Accumulated waste on-site: No
 Generated waste on-site: Not reported

Waste type: Thermostats
 Accumulated waste on-site: No
 Generated waste on-site: Not reported

Hazardous Waste Summary:
 Waste code: D001
 Waste name: IGNITABLE HAZARDOUS WASTES ARE THOSE WASTES WHICH HAVE A FLASHPOINT OF LESS THAN 140 DEGREES FAHRENHEIT AS DETERMINED BY A PENSKY-MARTENS CLOSED CUP FLASH POINT TESTER. ANOTHER METHOD OF DETERMINING THE FLASH POINT OF A WASTE IS TO REVIEW THE MATERIAL SAFETY DATA SHEET, WHICH CAN BE OBTAINED FROM THE MANUFACTURER OR DISTRIBUTOR OF THE MATERIAL. LACQUER THINNER IS AN EXAMPLE OF A COMMONLY USED SOLVENT WHICH WOULD BE CONSIDERED AS IGNITABLE HAZARDOUS WASTE.

Waste code: D018
 Waste name: BENZENE

Biennial Reports:
 Last Biennial Reporting Year: 2009

Annual Waste Handled:
 Waste code: D001
 Waste name: IGNITABLE HAZARDOUS WASTES ARE THOSE WASTES WHICH HAVE A FLASHPOINT OF LESS THAN 140 DEGREES FAHRENHEIT AS DETERMINED BY A PENSKY-MARTENS CLOSED CUP FLASH POINT TESTER. ANOTHER METHOD OF DETERMINING THE FLASH POINT OF A WASTE IS TO REVIEW THE MATERIAL SAFETY DATA SHEET, WHICH CAN BE OBTAINED FROM THE MANUFACTURER OR DISTRIBUTOR OF THE MATERIAL. LACQUER THINNER IS AN EXAMPLE OF A COMMONLY USED SOLVENT WHICH WOULD BE CONSIDERED AS IGNITABLE HAZARDOUS WASTE.

Amount (Lbs): 21684
 Waste code: D018
 Waste name: BENZENE
 Amount (Lbs): 21684

COMMERCIAL STREET TRAFFIC YARD - TEMP (Continued) 1012175512

Violation Status: No violations found

Z184 COMMERCIAL STREET TRAFFIC YARD - TEMP FINDS 1012076955
 SSW 430 COMMERCIAL STREET N/A
 1/4-1/2 LOS ANGELES, CA 90012
 0.311 mi. Site 2 of 5 in cluster Z
 1640 ft.

Relative: FINDS:
 Lower Registry ID: 110038860177
 Actual: 280 ft. Environmental Interest/Information System

RCRAInfo is a national information system that supports the Resource Conservation and Recovery Act (RCRA) program through the tracking of events and activities related to facilities that generate, transport, and treat, store, or dispose of hazardous waste. RCRAInfo allows RCRA program staff to track the notification, permit, compliance, and corrective action activities required under RCRA.

Z185 DEPT OF TRANSPORTATION CA FID UST S101587839
 SSW 430 COMMERCIAL ST HAZNET N/A
 1/4-1/2 LOS ANGELES, CA 90012
 0.311 mi. Site 3 of 5 in cluster Z
 1640 ft.

Relative: CA FID UST:
 Lower Facility ID: 19056053
 Regulated By: UTKNA
 Regulated ID: Not reported
 Actual: 280 ft. Cortese Code: Not reported
 SIC Code: Not reported
 Facility Phone: 2134855103
 Mail To: Not reported
 Mailing Address: 430 COMMERCIAL ST
 Mailing Address 2: Not reported
 Mailing City,St,Zip: LOS ANGELES 900120000
 Contact: Not reported
 Contact Phone: Not reported
 DUNS Number: Not reported
 NPDES Number: Not reported
 EPA ID: Not reported
 Comments: Not reported
 Status: Active

HAZNET:
 Gepaid: CAC002623676
 Contact: HELGA MAXWELL
 Telephone: 2139783791
 Facility Addr2: Not reported
 Mailing Name: Not reported
 Mailing Address: 111 E FIRST ST RM 600
 Mailing City,St,Zip: LOS ANGELES, CA 90012
 Gen County: Los Angeles
 TSD EPA ID: CAR000157206
 TSD County: Riverside

DEPT OF TRANSPORTATION (Continued) S101587839

Waste Category: Not reported
 Disposal Method: Not reported
 Tons: 30.3408
 Facility County: Los Angeles

Gepaid: CAL000331042
 Contact: DICK NAKANO
 Telephone: 2134855103
 Facility Addr2: Not reported
 Mailing Name: Not reported
 Mailing Address: 430 COMMERCIAL ST
 Mailing City,St,Zip: LOS ANGELES, CA 90012
 Gen County: Los Angeles
 TSD EPA ID: UTD981552177
 TSD County: 99

Waste Category: Other organic solids
 Disposal Method: H040
 Tons: 0.15
 Facility County: Los Angeles

Gepaid: CAL000331042
 Contact: DICK NAKANO
 Telephone: 2134855103
 Facility Addr2: Not reported
 Mailing Name: Not reported
 Mailing Address: 430 COMMERCIAL ST
 Mailing City,St,Zip: LOS ANGELES, CA 90012
 Gen County: Los Angeles
 TSD EPA ID: CAD980675276
 TSD County: Kern

Waste Category: Latex waste
 Disposal Method: H132
 Tons: 1.5
 Facility County: Los Angeles

Gepaid: CAL000331042
 Contact: DICK NAKANO
 Telephone: 2134855103
 Facility Addr2: Not reported
 Mailing Name: Not reported
 Mailing Address: 430 COMMERCIAL ST
 Mailing City,St,Zip: LOS ANGELES, CA 90012
 Gen County: Los Angeles
 TSD EPA ID: CAT000613935
 TSD County: Los Angeles
 Waste Category: Aqueous solution with less than 10% total organic residues
 Disposal Method: H141
 Tons: 0.588
 Facility County: Los Angeles

Gepaid: CAL000331042
 Contact: DICK NAKANO
 Telephone: 2134855103
 Facility Addr2: Not reported
 Mailing Name: Not reported
 Mailing Address: 430 COMMERCIAL ST
 Mailing City,St,Zip: LOS ANGELES, CA 90012

DEPT OF TRANSPORTATION (Continued) S101587839

Gen County: Los Angeles
 TSD EPA ID: CAD04429835
 TSD County: Los Angeles
 Waste Category: Off-specification, aged, or surplus organics
 Disposal Method: H141
 Tons: 0.125
 Facility County: Los Angeles

Click this hyperlink while viewing on your computer to access 12 additional CA_HAZNET: record(s) in the EDR Site Report.

AA186 COLTON METALEX CO EMI S105937276
 ESE 805 EAST MACY ST. N/A
 1/4-1/2 LOS ANGELES, CA 90012
 0.310 mi. Site 1 of 3 in cluster AA
 1638 ft.

Relative: EMI:
 Higher Year: 1997
 County Code: 19
 Air Basin: SC
 Actual: 16999
 284 ft. Facility ID: 16999
 Air District Name: SC
 SIC Code: 3479
 Air District Name: SOUTH COAST AQMD
 Community Health Air Pollution Info System: Not reported
 Consolidated Emission Reporting Rule: Not reported
 Total Organic Hydrocarbon Gases Tons/Yr: 12
 Reactive Organic Gases Tons/Yr: 1
 Carbon Monoxide Emissions Tons/Yr: 0
 NOX - Oxides of Nitrogen Tons/Yr: 0
 SOX - Oxides of Sulphur Tons/Yr: 0
 Particulate Matter Tons/Yr: 0
 Part. Matter 10 Micrometers & Smllr Tons/Yr: 0

Year: 1998
 County Code: 19
 Air Basin: SC
 Facility ID: 16999
 Air District Name: SC
 SIC Code: 3479
 Air District Name: SOUTH COAST AQMD
 Community Health Air Pollution Info System: Not reported
 Consolidated Emission Reporting Rule: Not reported
 Total Organic Hydrocarbon Gases Tons/Yr: 12
 Reactive Organic Gases Tons/Yr: 1
 Carbon Monoxide Emissions Tons/Yr: 0
 NOX - Oxides of Nitrogen Tons/Yr: 0
 SOX - Oxides of Sulphur Tons/Yr: 0
 Particulate Matter Tons/Yr: 0
 Part. Matter 10 Micrometers & Smllr Tons/Yr: 0
 Year: 1999
 County Code: 19
 Air Basin: SC
 Facility ID: 16999
 Air District Name: SC
 SIC Code: 3479

COLTON METALEX CO (Continued)

S105937276

Air District Name: SOUTH COAST AQMD
 Community Health Air Pollution Info System: Not reported
 Consolidated Emission Reporting Rule: Not reported
 Total Organic Hydrocarbon Gases Tons/Yr: 12
 Reactive Organic Gases Tons/Yr: 1
 Carbon Monoxide Emissions Tons/Yr: 0
 NOX - Oxides of Nitrogen Tons/Yr: 0
 SOX - Oxides of Sulphur Tons/Yr: 0
 Particulate Matter Tons/Yr: 0
 Part. Matter 10 Micrometers & Smllr Tons/Yr: 0

Year: 2000
 County Code: 19
 Air Basin: SC
 Facility ID: 16999
 Air District Name: SC
 SIC Code: 3479
 Air District Name: SOUTH COAST AQMD
 Community Health Air Pollution Info System: Not reported
 Consolidated Emission Reporting Rule: Not reported
 Total Organic Hydrocarbon Gases Tons/Yr: 12
 Reactive Organic Gases Tons/Yr: 1
 Carbon Monoxide Emissions Tons/Yr: 0
 NOX - Oxides of Nitrogen Tons/Yr: 0
 SOX - Oxides of Sulphur Tons/Yr: 0
 Particulate Matter Tons/Yr: 0
 Part. Matter 10 Micrometers & Smllr Tons/Yr: 0

Year: 2001
 County Code: 19
 Air Basin: SC
 Facility ID: 16999
 Air District Name: SC
 SIC Code: 3479
 Air District Name: SOUTH COAST AQMD
 Community Health Air Pollution Info System: Not reported
 Consolidated Emission Reporting Rule: Not reported
 Total Organic Hydrocarbon Gases Tons/Yr: 12
 Reactive Organic Gases Tons/Yr: 8
 Carbon Monoxide Emissions Tons/Yr: 0
 NOX - Oxides of Nitrogen Tons/Yr: 0
 SOX - Oxides of Sulphur Tons/Yr: 0
 Particulate Matter Tons/Yr: 0
 Part. Matter 10 Micrometers & Smllr Tons/Yr: 0

AA187 COLTON METALEX CO
 ESE 805 E MACY ST
 1/4-1/2 LOS ANGELES, CA 90012
 0.310 mi.
 1638 ft.

RCRA-SQG 1000417280
 FINDS CAD028477388

Relative: Higher
 Actual: 284 ft.
 RCRA-SQG:
 Date form received by agency: 09/01/1996
 Facility name: COLTON METALEX INC
 Facility address: 805 E MACY ST
 LOS ANGELES, CA 90012
 EPA ID: CAD028477388
 Mailing address: E MACY ST

COLTON METALEX CO (Continued)

1000417280

Contact: LOS ANGELES, CA 90012
 Not reported
 Contact address: Not reported
 Not reported
 Contact country: Not reported
 Contact telephone: Not reported
 Contact email: Not reported
 EPA Region: 09
 Classification: Small Small Quantity Generator
 Description: Handler: generates more than 100 and less than 1000 kg of hazardous waste during any calendar month and accumulates less than 6000 kg of hazardous waste at any time; or generates 100 kg or less of hazardous waste during any calendar month, and accumulates more than 1000 kg of hazardous waste at any time

Owner/Operator Summary:
 Owner/operator name: COLTON METALEX
 Owner/operator address: NOT REQUIRED
 NOT REQUIRED, ME 99999
 Owner/operator country: Not reported
 Owner/operator telephone: (415) 555-1212
 Legal status: Private
 Owner/Operator Type: Owner
 Owner/Op start date: Not reported
 Owner/Op end date: Not reported
 Owner/operator name: NOT REQUIRED
 Owner/operator address: NOT REQUIRED
 NOT REQUIRED, ME 99999
 Owner/operator country: Not reported
 Owner/operator telephone: (415) 555-1212
 Legal status: Private
 Owner/Operator Type: Operator
 Owner/Op start date: Not reported
 Owner/Op end date: Not reported

Handler Activities Summary:
 U.S. importer of hazardous waste: Unknown
 Mixed waste (haz. and radioactive): Unknown
 Recycler of hazardous waste: No
 Transporter of hazardous waste: No
 Treater, storer or disposer of HW: No
 Underground injection activity: No
 On-site burner exemption: Unknown
 Furnace exemption: Unknown
 Used oil fuel burner: No
 Used oil processor: No
 Used oil refiner: No
 Used oil fuel marketer to burner: No
 Used oil Specification marketer: No
 Used oil transfer facility: No
 Used oil transporter: No
 Off-site waste receiver: Verified to be non-commercial

Violation Status: No violations found

COLTON METALEX CO (Continued)

1000417280

FINDS:

Registry ID: 110002640535

Environmental Interest/Information System

The NEI (National Emissions Inventory) database contains information on stationary and mobile sources that emit criteria air pollutants and their precursors, as well as hazardous air pollutants (HAPs).

RCRAInfo is a national information system that supports the Resource Conservation and Recovery Act (RCRA) program through the tracking of events and activities related to facilities that generate, transport, and treat, store, or dispose of hazardous waste. RCRAInfo allows RCRA program staff to track the notification, permit, compliance, and corrective action activities required under RCRA.

T188 NW
 1/4-1/2 LOS ANGELES, CA
 0.313 mi.
 1655 ft.

CHMIRS S108405642
 N/A

Relative: Higher
 Actual: 306 ft.
 CHMIRS:
 OES Incident Number: 05-6027
 OES notification: 10/19/200506:13:46 AM
 OES Date: Not reported
 OES Time: Not reported
 Incident Date: Not reported
 Date Completed: Not reported
 Property Use: Not reported
 Agency Id Number: Not reported
 Agency Incident Number: Not reported
 Time Notified: Not reported
 Time Completed: Not reported
 Surrounding Area: Not reported
 Estimated Temperature: Not reported
 Property Management: Not reported
 Special Studies 1: Not reported
 Special Studies 2: Not reported
 Special Studies 3: Not reported
 Special Studies 4: Not reported
 Special Studies 5: Not reported
 Special Studies 6: Not reported
 More Than Two Substances Involved?: Not reported
 Resp Agency Personnel # Of Decontaminated: Not reported
 Responding Agency Personnel # Of Injuries: Not reported
 Responding Agency Personnel # Of Fatalities: Not reported
 Others Number Of Decontaminated: Not reported
 Others Number Of Injuries: Not reported
 Others Number Of Fatalities: Not reported
 Vehicle Make/year: Not reported
 Vehicle License Number: Not reported
 Vehicle State: Not reported
 Vehicle Id Number: Not reported
 CA/DOT/PUC/ICC Number: Not reported
 Company Name: Not reported

(Continued)

S108405642

Reporting Officer Name/ID: Not reported
 Report Date: Not reported
 Comments: Not reported
 Facility Telephone: Not reported
 Waterway Involved: Not reported
 Waterway: Not reported
 Spill Site: Not reported
 Cleanup By: Reporting Party
 Containment: Not reported
 What Happened: Not reported
 Type: Not reported
 Measure: Not reported
 Other: Not reported
 Date/Time: Not reported
 Year: 2005
 Agency: LA Public Works Sanitation
 Incident Date: 10/18/200512:00:00 AM
 Admin Agency: Los Angeles City Fire Department
 Amount: Not reported
 Contained: Yes
 Site Type: Merchant/Business
 E Date: Not reported
 Substance: sewage
 Quantity Released: Not reported
 BBLs: 0
 Cups: 0
 CUFT: 0
 Gallons: 1560
 Grams: 0
 Pounds: 0
 Liters: 0
 Ounces: 0
 Pints: 0
 Quarts: 0
 Shens: 0
 Tons: 0
 Unknown: 0
 Evacuations: 0
 Number of Injuries: 0
 Number of Fatalities: 0
 Description: Released due to grease blockage. Released into a basement area.

T189 301 W. ORD ST.
 NW 301 W. ORD ST.
 1/4-1/2 LOS ANGELES, CA
 0.313 mi.
 1655 ft.

ERNS 2005627580
 N/A

Relative: Higher
 Actual: 306 ft.
 Click this hyperlink while viewing on your computer to access additional ERNS detail in the EDR Site Report.

Map ID Direction Distance Elevation Site Database(s) EDR ID Number EPA ID Number

X190 ALAMEDA STREET LA Co. Site Mitigation S106895202
 SW 0000 ALAMEDA ST N/A
 1/4-1/2 LOS ANGELES, CA 90012
 0.313 mi.
 1655 ft. Site 2 of 2 in cluster X
 Relative: LA Co. Site Mitigation:
 Lower Facility ID: Not reported
 Site ID: SD0010217
 Case ID: RC0000322
 Actual: Abated: Yes
 280 ft. Assigned To: EM
 Entered Date: 05/11/2004
 Abated Date: 03/27/1989

T191 A.B.C. SEAFOOD RESTAURANT, INC EMI S106825190
 NW 708 NEW HIGH ST. N/A
 1/4-1/2 LOS ANGELES, CA 90012
 0.314 mi.
 1660 ft. Site 5 of 5 in cluster T
 Relative: EMI:
 Higher Year: 1990
 County Code: 19
 Air Basin: SC
 Actual: Facility ID: 74158
 306 ft. Air District Name: SC
 SIC Code: 5812
 Air District Name: SOUTH COAST AQMD
 Community Health Air Pollution Info System: Not reported
 Consolidated Emission Reporting Rule: Not reported
 Total Organic Hydrocarbon Gases Tons/Yr: 0
 Reactive Organic Gases Tons/Yr: 0
 Carbon Monoxide Emissions Tons/Yr: 0
 NOx - Oxides of Nitrogen Tons/Yr: 0
 SOx - Oxides of Sulphur Tons/Yr: 0
 Particulate Matter Tons/Yr: 0
 Part. Matter 10 Micrometers & Smllr Tons/Yr: 0

AB192 CITY OF LOS ANGELES - GENERAL SVCS CONST HAZNET S105083548
 WSW 425 N LOS ANGELES ST N/A
 1/4-1/2 LOS ANGELES, CA 90012
 0.315 mi.
 1661 ft. Site 1 of 4 in cluster AB
 Relative: HAZNET:
 Higher Geopaid: CAC001438040
 Contact: CITY OF LOS ANGELES
 Actual: Telephone: 000000000
 286 ft. Facility Addr2: Not reported
 Mailing Name: Not reported
 Mailing Address: 555 RAMIREZ ST SPACE #150
 Mailing City,St,Zip: LOS ANGELES, CA 900120000
 Gen County: Los Angeles
 TSD EPA ID: CAD050806850
 TSD County: Los Angeles
 Waste Category: Other organic solids
 Disposal Method: Transfer Station

Map ID Direction Distance Elevation Site Database(s) EDR ID Number EPA ID Number

CITY OF LOS ANGELES - GENERAL SVCS CONST (Continued) S105083548
 Tons: 3.4000
 Facility County: Los Angeles

Z193 RASMUSSEN A M EDR Historical Auto Stations 1009080800
 SSW 418 ALISO ST N/A
 1/4-1/2 LOS ANGELES, CA
 0.316 mi.
 1666 ft. Site 4 of 5 in cluster Z
 Relative: EDR Historical Auto Stations:
 Lower Name: RASMUSSEN A M
 Year: 1933
 Type: GASOLINE AND OIL SERVICE STATIONS
 Actual: 280 ft.

Z194 KENNEDY K S EDR Historical Auto Stations 1009078049
 SSW 323 ALISO ST N/A
 1/4-1/2 LOS ANGELES, CA
 0.319 mi.
 1684 ft. Site 5 of 5 in cluster Z
 Relative: EDR Historical Auto Stations:
 Lower Name: LOCKWOOD RIEGER
 Year: 1929
 Type: GASOLINE AND OIL SERVICE STATION
 Actual: 279 ft.
 Name: MC MILLAN J W
 Year: 1929
 Type: AUTOMOBILE REPAIRING AND SERVICE STATIONS
 Name: CHAMPAGNE JOS
 Year: 1933
 Type: GASOLINE AND OIL SERVICE STATIONS
 Name: KENNEDY K S
 Year: 1937
 Type: GASOLINE AND OIL SERVICE STATIONS

AC195 HMIRS 2004050671
 North 937 N MAIN N/A
 1/4-1/2 LOS ANGELES, CA
 0.320 mi.
 1688 ft. Site 1 of 6 in cluster AC
 Relative: Click this hyperlink while viewing on your computer to access
 Higher additional HMIRS detail in the EDR Site Report.
 Actual: 293 ft.

Map ID Direction Distance Elevation Site Database(s) EDR ID Number EPA ID Number

AC196 INTERNATIONAL BANK PROPERTY SLIC S104549294
 North 943 MAIN N/A
 1/4-1/2 LOS ANGELES, CA 90012
 0.324 mi.
 1709 ft. Site 2 of 6 in cluster AC
 Relative: SLIC:
 Higher Region: 4
 Facility Status: No further action required
 Actual: SLIC: 0945
 293 ft. Substance: VOCs
 Staff: John Geroch

AB197 CITY OF LOS ANGELES DEPT OF GENERAL SERVICES HAZNET S109930657
 WSW 125 PASEO DE LA PLZ N/A
 1/4-1/2 LOS ANGELES, CA 90012
 0.324 mi.
 1711 ft. Site 2 of 4 in cluster AB
 Relative: HAZNET:
 Higher Geopaid: CAC002633387
 Contact: HELGA MAXWELL
 Telephone: 2139783791
 Actual: Facility Addr2: Not reported
 291 ft. Mailing Name: Not reported
 Mailing Address: 111 E 1ST ST STE 600
 Mailing City,St,Zip: LOS ANGELES, CA 900124138
 Gen County: Los Angeles
 TSD EPA ID: CAD009007626
 TSD County: Los Angeles
 Waste Category: Asbestos-containing waste
 Disposal Method: H132
 Tons: 0.4
 Facility County: Los Angeles

AC198 MAIN BURGER & CHINESE FOOD LOS ANGELES CO. HMS S104537662
 North 954 N MAIN ST N/A
 1/4-1/2 EL SEGUNDO, CA
 0.325 mi.
 1715 ft. Site 3 of 6 in cluster AC
 Relative: LOS ANGELES CO. HMS:
 Higher Region: LA
 Facility Id: 017462-026349
 Actual: Facility Status: Closed
 293 ft. Area: 2N
 Permit Number: 000260728
 Permit Status: Closed
 Facility Type: I01
 Region: LA
 Facility Id: 017462-023776
 Actual: Facility Status: Closed
 293 ft. Area: 2N
 Permit Number: 000171159
 Permit Status: Closed
 Facility Type: I01

Map ID Direction Distance Elevation Site Database(s) EDR ID Number EPA ID Number

AC199 INTERNATIONAL BANK PROPERTY SLIC S106485866
 North 943 N. MAIN ST N/A
 1/4-1/2 LOS ANGELES, CA 90012
 0.325 mi.
 1718 ft. Site 4 of 6 in cluster AC
 Relative: SLIC:
 Higher Region: STATE
 Facility Status: Completed - Case Closed
 Actual: Status Date: 1997-09-26 00:00:00
 293 ft. Global Id: SLT43653651
 Lead Agency: LOS ANGELES RWQCB (REGION 4)
 Lead Agency Case Number: Not reported
 Latitude: 34.062596
 Longitude: -118.233195
 Case Type: Cleanup Program Site
 Case Worker: JG
 Local Agency: Not reported
 RB Case Number: 0945
 File Location: Not reported
 Potential Media Affected: Not reported
 Potential Contaminants of Concern: Not reported
 Site History: Not reported

Click here to access the California GeoTracker records for this facility:

S & P COMPANY CA FID UST S101586862
 SSE 706 COMMERCIAL ST SWEEPS UST N/A
 1/4-1/2 LOS ANGELES, CA 90012
 0.325 mi.
 1717 ft.
 Relative: CA FID UST:
 Lower Facility ID: 19054547
 Regulated By: UTKNI
 Actual: Regulated ID: Not reported
 277 ft. Correse Code: Not reported
 SIC Code: Not reported
 Facility Phone: 2130000000
 Mail To: Not reported
 Mailing Address: 706 COMMERCIAL ST
 Mailing Address 2: Not reported
 Mailing City,St,Zip: LOS ANGELES 900120000
 Contact: Not reported
 Contact Phone: Not reported
 DUNS Number: Not reported
 NPDES Number: Not reported
 EPA ID: Not reported
 Comments: Not reported
 Status: Inactive

SWEEPS UST:
 Status: Not reported
 Comp Number: 6841
 Number: Not reported
 Board Of Equalization: Not reported
 Ref Date: Not reported
 Act Date: Not reported
 Created Date: Not reported

S & P COMPANY (Continued) **S101586862**

Tank Status: Not reported
 Owner Tank Id: Not reported
 Swrcb Tank Id: Not reported
 Act Date: Not reported
 Capacity: Not reported
 Tank Use: Not reported
 Sig: Not reported
 Content: Not reported
 Number Of Tanks: Not reported

W201 EL PUEBLO HISTORIC MONUMENT DEPT. HAZNET S104565123
NE 125 E SUNSET BLVD N/A
1/4-1/2 LOS ANGELES, CA 90012
0.328 mi. Site 4 of 4 in cluster W
1734 ft.

Relative: HAZNET:
Higher Gepaid: CAC00089464
 Contact: CITY OF LOS ANGELES
 Telephone: 000000000
 Facility Addr2: Not reported
 Mailing Name: Not reported
 Mailing Address: 125 PASEO DE LAS PLAZA
 Mailing City,St,Zip: LOS ANGELES, CA 900120000
 Gen County: Los Angeles
 TSD EPA ID: CAD009007626
 TSD County: Los Angeles
 Waste Category: Asbestos-containing waste
 Disposal Method: Disposal, Land Fill
 Tons: 58.9960
 Facility County: Los Angeles

AD202 INTERNAL SERVICES DEPT. CA FID UST S101586940
NE 488 S BAUCHET ST SWEEPS UST N/A
1/4-1/2 LOS ANGELES, CA 90012
0.339 mi. Site 1 of 19 in cluster AD
1791 ft.

Relative: CA FID UST:
Higher Facility ID: 19054629
 Regulated By: UTKNI
 Regulated ID: Not reported
 Cortese Code: Not reported
 SIC Code: Not reported
 Facility Phone: 2138874355
 Mail To: Not reported
 Mailing Address: 488 S BAUCHET ST
 Mailing Address 2: Not reported
 Mailing City,St,Zip: LOS ANGELES 900120000
 Contact: Not reported
 Contact Phone: Not reported
 DUNS Number: Not reported
 NPDES Number: Not reported
 EPA ID: Not reported
 Comments: Not reported
 Status: Inactive

INTERNAL SERVICES DEPT. (Continued) **S101586940**

SWEEPS UST:
 Status: Not reported
 Comp Number: 7579
 Number: Not reported
 Board Of Equalization: Not reported
 Ref Date: Not reported
 Act Date: Not reported
 Created Date: Not reported
 Tank Status: Not reported
 Owner Tank Id: Not reported
 Swrcb Tank Id: Not reported
 Act Date: Not reported
 Capacity: Not reported
 Tank Use: Not reported
 Sig: Not reported
 Content: Not reported
 Number Of Tanks: 0

AD203 SOUTHERN CALIFORNIA GAS COMPANY NPDES S108221123
NE 490 BAUCHET ST HAZNET N/A
1/4-1/2 LOS ANGELES, CA 90012
0.340 mi. Site 2 of 19 in cluster AD
1793 ft.

Relative: NPDES:
Higher NPdes Number: Not reported
 Facility Status: Active
 Agency Id: 253502
 Region: 4
 Regulatory Measure Id: 265499
 Order No: 99-08DWQ
 Regulatory Measure Type: Storm water construction
 Place Id: 606512
 WDID: 4 19C38253
 Program Type: CONSTW
 Adoption Date Of Regulatory Measure: Not reported
 Effective Date Of Regulatory Measure: 2005-12-07 00:00:00
 Expiration Date Of Regulatory Measure: Not reported
 Termination Date Of Regulatory Measure: Not reported
 Discharge Name: Southern California Gas Co
 Discharge Address: Multiple Addresses
 Discharge City: Multiple Addresses
 Discharge State: Multiple Addresses
 Discharge Zip: Multiple Addresses

HAZNET:
 Gepaid: CAR000170167
 Contact: JIM SCRUGGS/SR ENV SPEC
 Telephone: 858653104
 Facility Addr2: Not reported
 Mailing Name: Not reported
 Mailing Address: 6875 CONSOLIDATED WAY SD 1373
 Mailing City,St,Zip: SAN DIEGO, CA 921212602
 Gen County: Los Angeles
 TSD EPA ID: CAT000646117
 TSD County: Kings
 Waste Category: Contaminated soil from site clean-ups

SOUTHERN CALIFORNIA GAS COMPANY (Continued) **S108221123**

Disposal Method: H132
 Tons: 942.82
 Facility County: Los Angeles

Gepaid: CAR000170167
 Contact: JIM SCRUGGS/SR ENV SPEC
 Telephone: 858653104
 Facility Addr2: Not reported
 Mailing Name: Not reported
 Mailing Address: 6875 CONSOLIDATED WAY SD 1373
 Mailing City,St,Zip: SAN DIEGO, CA 921212602
 Gen County: Los Angeles
 TSD EPA ID: CAD980675276
 TSD County: Kern
 Waste Category: Contaminated soil from site clean-ups
 Disposal Method: Not reported
 Tons: 15.1704
 Facility County: Los Angeles

Gepaid: CAC002591751
 Contact: KATHLEEN CHEYNE
 Telephone: 2132445832
 Facility Addr2: Not reported
 Mailing Name: Not reported
 Mailing Address: 555 W 5TH ST
 Mailing City,St,Zip: LOS ANGELES, CA 90013
 Gen County: Los Angeles
 TSD EPA ID: CAD009007626
 TSD County: Los Angeles
 Waste Category: Asbestos-containing waste
 Disposal Method: Disposal, Land Fill
 Tons: 4.55
 Facility County: Not reported

AD204 SO CAL GAS/ALISO E 490 BAUCHET ST. MGP VCP S107737352
NE 490 BAUCHET ST. ENVIROSTOR N/A
1/4-1/2 LOS ANGELES, CA 90012
0.340 mi. Site 3 of 19 in cluster AD
1793 ft.

Relative: VCP:
Higher Facility ID: 19490241
 Site Type: Voluntary Cleanup
 Site Type Detail: Voluntary Cleanup
 Site Mgmt. Req.: NONE SPECIFIED
 Acres: 1.54
 National Priorities List: NO
 Cleanup Oversight Agencies: SMBRP
 Lead Agency: SMBRP
 Lead Agency Description: DTSC - Site Mitigation And Brownfield Reuse Program
 Project Manager: CHAND SULTANA
 Supervisor: Allan Plaza
 Division Branch: Chatsworth
 Site Code: 301002
 Assembly: 46
 Senate: 22
 Special Programs Code: Voluntary Cleanup Program
 Status: Active

SO CAL GAS/ALISO E 490 BAUCHET ST. MGP (Continued) **S107737352**

Status Date: 6/21/2010
 Restricted Use: NO
 Funding: Responsible Party
 Lat/Long: 34.060024304457897 / -118.22873173268
 APN: 5409-019-009
 Past Use: MANUFACTURED GAS PLANT
 Potential COC: 30001, 30003, 30022, 30024, 30025, 30027, 30472, 30550, 30593
 Confirmed COC: 30472-NO,30550-NO,30022-NO,30024-NO,30025-NO,30027-NO,30001-NO,30003-NO,30593-NO
 Potential Description: OTH: SOIL
 Alias Name: ALISO E
 Alias Type: Alternate Name
 Alias Name: ALISO MANUFACTURED GAS PLANT
 Alias Type: Alternate Name
 Alias Name: SO CAL GAS - ALISO E
 Alias Type: Alternate Name
 Alias Name: SO CAL GAS - ALISO E MGP
 Alias Type: Alternate Name
 Alias Name: SOUTHERN CALIFORNIA GAS
 Alias Type: Alternate Name
 Alias Name: SOUTHERN CALIFORNIA GAS COMPANY
 Alias Type: Alternate Name
 Alias Name: 5409-019-009
 Alias Type: APN
 Alias Name: 110033609398
 Alias Type: EPA (FRS #)
 Alias Name: 300626
 Alias Type: Project Code (Site Code)
 Alias Name: 301002
 Alias Type: Project Code (Site Code)
 Alias Name: 19490241
 Alias Type: Envirostor ID Number

Completed Info:
 Completed Area Name: PROJECT WIDE
 Completed Sub Area Name: Not reported
 Completed Document Type: Removal Action Completion Report
 Completed Date: 2007-11-12 00:00:00
 Comments: DTSC approved the Removal Action Completion Report.

Completed Area Name: PROJECT WIDE
Completed Sub Area Name: Not reported
Completed Document Type: Removal Action Workplan
Completed Date: 2005-07-07 00:00:00
Comments: DTSC approved the Final RAW for Sector E 490 Bauchet Street.

Completed Area Name: PROJECT WIDE
Completed Sub Area Name: Not reported
Completed Document Type: Remedial Investigation / Feasibility Study
Completed Date: 2005-06-01 00:00:00
Comments: Remedial Investigation Report approved.

Completed Area Name: PROJECT WIDE
Completed Sub Area Name: Not reported
Completed Document Type: Fieldwork
Completed Date: 2007-01-30 00:00:00
Comments: Field Work completed.

SO CAL GAS/ALISO E 490 BUACHET ST. MGP (Continued)

S107737352

Completed Area Name: PROJECT WIDE
 Completed Sub Area Name: Not reported
 Completed Document Type: CEQA - Initial Study/ Neg. Declaration
 Completed Date: 2005-07-09 00:00:00
 Comments: CEQA (Notice of Exemption) approved.

Completed Area Name: PROJECT WIDE
 Completed Sub Area Name: Not reported
 Completed Document Type: Amendment - Order/Agreement
 Completed Date: 1999-01-04 00:00:00
 Comments: Transition to Chapter 6.5 - Amendment to the existing Consent Order, No. 96/97-015 signed by the RP.

Future Area Name: Not reported
 Future Sub Area Name: Not reported
 Future Document Type: Not reported
 Future Due Date: Not reported
 Schedule Area Name: PROJECT WIDE
 Schedule Sub Area Name: Not reported
 Schedule Document Type: Land Use Restriction
 Schedule Due Date: 2010-11-22 00:00:00
 Schedule Revised Date: Not reported

ENVIROSTOR:

Site Type: Voluntary Cleanup
 Site Type Detailed: Voluntary Cleanup
 Acres: 1.54
 NPL: NO
 Regulatory Agencies: SMBRP
 Lead Agency: SMBRP
 Program Manager: CHAND SULTANA
 Supervisor: Allan Plaza
 Division Branch: Chatsworth
 Facility ID: 19490241
 Site Code: 301002
 Assembly: 46
 Senate: 22
 Special Program: Voluntary Cleanup Program
 Status: Active
 Status Date: 6/21/2010
 Restricted Use: NO
 Site Mgmt. Req.: NONE SPECIFIED
 Funding: Responsible Party
 Latitude: 34.060024304457897
 Longitude: -118.22873173268
 APN: 5409-019-009
 Past Use: MANUFACTURED GAS PLANT
 Potential COC: 30001, 30003, 30022, 30024, 30025, 30027, 30472, 30550, 30593
 Confirmed COC: 30472-NO, 30550-NO, 30022-NO, 30024-NO, 30025-NO, 30027-NO, 30001-NO, 30003-NO, 30593-NO
 Potential Description: OTH, SOIL
 Alias Name: ALISO E
 Alias Type: Alternate Name
 Alias Name: ALISO MANUFACTURED GAS PLANT
 Alias Type: Alternate Name
 Alias Name: SO CAL GAS - ALISO E
 Alias Type: Alternate Name

SO CAL GAS/ALISO E 490 BUACHET ST. MGP (Continued)

S107737352

Alias Name: SO CAL GAS - ALISO E MGP
 Alias Type: Alternate Name
 Alias Name: SOUTHERN CALIFORNIA GAS
 Alias Type: Alternate Name
 Alias Name: SOUTHERN CALIFORNIA GAS COMPANY
 Alias Type: Alternate Name
 Alias Name: 5409-019-009
 Alias Type: APN
 Alias Name: 110033609398
 Alias Type: EPA (FRS #)
 Alias Name: 300626
 Alias Type: Project Code (Site Code)
 Alias Name: 301002
 Alias Type: Project Code (Site Code)
 Alias Name: 19490241
 Alias Type: Envirostor ID Number

Completed Info:
 Completed Area Name: PROJECT WIDE
 Completed Sub Area Name: Not reported
 Completed Document Type: Removal Action Completion Report
 Completed Date: 2007-11-12 00:00:00
 Comments: DTSC approved the Removal Action Completion Report.

Completed Area Name: PROJECT WIDE
 Completed Sub Area Name: Not reported
 Completed Document Type: Removal Action Workplan
 Completed Date: 2005-07-07 00:00:00
 Comments: DTSC approved the Final RAW for Sector E 490 Bauchet Street.

Completed Area Name: PROJECT WIDE
 Completed Sub Area Name: Not reported
 Completed Document Type: Remedial Investigation / Feasibility Study
 Completed Date: 2005-06-01 00:00:00
 Comments: Remedial Investigation Report approved.

Completed Area Name: PROJECT WIDE
 Completed Sub Area Name: Not reported
 Completed Document Type: Fieldwork
 Completed Date: 2007-01-30 00:00:00
 Comments: Field Work completed.

Completed Area Name: PROJECT WIDE
 Completed Sub Area Name: Not reported
 Completed Document Type: CEQA - Initial Study/ Neg. Declaration
 Completed Date: 2005-07-09 00:00:00
 Comments: CEQA (Notice of Exemption) approved.

Completed Area Name: PROJECT WIDE
 Completed Sub Area Name: Not reported
 Completed Document Type: Amendment - Order/Agreement
 Completed Date: 1999-01-04 00:00:00
 Comments: Transition to Chapter 6.5 - Amendment to the existing Consent Order, No. 96/97-015 signed by the RP.

Future Area Name: Not reported
 Future Sub Area Name: Not reported
 Future Document Type: Not reported

SO CAL GAS/ALISO E 490 BUACHET ST. MGP (Continued)

S107737352

Future Due Date: Not reported
 Schedule Area Name: PROJECT WIDE
 Schedule Sub Area Name: Not reported
 Schedule Document Type: Land Use Restriction
 Schedule Due Date: 2010-11-22 00:00:00
 Schedule Revised Date: Not reported

AD205 BAUCHET ST SITE
 NE 490 BAUCHET ST
 1/4-1/2 LOS ANGELES, CA 90012
 0.340 mi.
 1793 ft.

FINDS 1009314270
 HAZNET N/A

Relative: Higher
 Actual: 292 ft.

Site 4 of 19 in cluster AD
 FINDS:
 Registry ID: 110024433184
 Environmental Interest/Information System
 RCRAInfo is a national information system that supports the Resource Conservation and Recovery Act (RCRA) program through the tracking of events and activities related to facilities that generate, transport, and treat, store, or dispose of hazardous waste. RCRAInfo allows RCRA program staff to track the notification, permit, compliance, and corrective action activities required under RCRA.

HAZNET:

Cepaid: CAR000170167
 Contact: PAT J CANNEY
 Telephone: 8586533104
 Facility Addr2: Not reported
 Mailing Name: Not reported
 Mailing Address: 6875 CONSOLIDATED WAY SD 1373
 Mailing City,St,Zip: SAN DIEGO, CA 921212602
 Gen County: Los Angeles
 TSD EPA ID: CAD008302903
 TSD County: Los Angeles
 Waste Category: Unspecified aqueous solution
 Disposal Method: Recycler
 Tons: 12.51
 Facility County: Los Angeles

AD206 BAUCHET PARTNERS
 NE 490 BAUCHET STREET
 1/4-1/2 LOS ANGELES, CA 90012
 0.340 mi.
 1793 ft.

CERC-NFRAP 1003877942
 CAD983565653

Relative: Higher
 Actual: 292 ft.

Site 5 of 19 in cluster AD
 CERC-NFRAP:
 Site ID: 0900012
 Federal Facility: Not a Federal Facility
 NPL Status: Not on the NPL
 Non NPL Status: NFRAP

CERCNIS-NFRAP Site Contact Name(s):

BAUCHET PARTNERS (Continued)

1003877942

Contact Title: Not reported
 Contact Name: Carl Brickner
 Contact Tel: (415) 972-3814

Contact Title: Not reported
 Contact Name: Brunilda Davila
 Contact Tel: (415) 972-3162

Contact Title: Not reported
 Contact Name: Jeff Inglis
 Contact Tel: (415) 972-3095

Contact Title: Not reported
 Contact Name: Karen Jurist
 Contact Tel: (415) 972-3219

Contact Title: Not reported
 Contact Name: Matt Mitguard
 Contact Tel: (415) 972-3096

CERCNIS-NFRAP Assessment History:
 Action: DISCOVERY
 Date Started: Not reported
 Date Completed: 06/07/1990
 Priority Level: Not reported

Action: PRELIMINARY ASSESSMENT
 Date Started: Not reported
 Date Completed: 02/07/1992
 Priority Level: Higher priority for further assessment

Action: ARCHIVE SITE
 Date Started: Not reported
 Date Completed: 05/28/1992
 Priority Level: Not reported

Action: SITE INSPECTION
 Date Started: Not reported
 Date Completed: 05/28/1992
 Priority Level: NFRAP: No further Remedial Action planned

AD207 SO CAL GAS/ALISO E 490 BUACHET ST. MGP
 NE 490 BAUCHET ST.
 1/4-1/2 LOS ANGELES, CA 90012
 0.340 mi.
 1793 ft.

FINDS 1010731018
 N/A

Relative: Higher
 Actual: 292 ft.

Site 6 of 19 in cluster AD
 Registry ID: 110033609398
 Environmental Interest/Information System
 California Department of Toxic Substances Control EnviroStor System (DTSC-EnviroStor) is an online search and Geographic Information System (GIS) tool for identifying sites that have known contamination or sites for which there may be reasons to investigate further. The EnviroStor database includes the following site types: Federal

MAP FINDINGS

SO CAL GAS/ALISO E 490 BUACHET ST. MGP (Continued) 1010731018

Superfund sites (National Priorities List (NPL)); State Response, including Military Facilities and State Superfund; Voluntary Cleanup; and School sites.

AD208 BAUCHET ST SITE RCRA-NonGen 1009216615
NE 490 BAUCHET ST CAR000170167
1/4-1/2 LOS ANGELES, CA 90012
0.340 mi. Site 7 of 19 in cluster AD
1793 ft.

Relative: RCRA-NonGen:
Higher Date form received by agency: 09/14/2009
Actual: Facility name: BAUCHET ST SITE
292 ft. Facility address: 490 BAUCHET ST
LOS ANGELES, CA 90012
EPA ID: CAR000170167
Mailing address: 6875 CONSOLIDATED WAY
SD1373
SAN DIEGO, CA 92121 2602
Contact: JIM SCRUGGS
Contact address: 6875 CONSOLIDATED WAY SD1373
SAN DIEGO, CA 92121 2602
US
Contact country:
Contact telephone: 858-653-3104
Contact email: JSCRUGGS@SEMPRAUTILITIES.COM
EPA Region: 09
Classification: Non-Generator
Description: Handler: Non-Generators do not presently generate hazardous waste

Owner/Operator Summary:
Owner/operator name: SOUTHERN CALIFORNIA GAS CO
Owner/operator address: 555 W FIFTH ST
LOS ANGELES, CA 90013
Owner/operator country: US
Owner/operator telephone: Not reported
Legal status: Private
Owner/Operator Type: Owner
Owner/Op start date: 01/01/2005
Owner/Op end date: Not reported
Owner/operator name: SOUTHERN CALIFORNIA GAS CO
Owner/operator address: Not reported
Not reported
Owner/operator country: US
Owner/operator telephone: Not reported
Legal status: Private
Owner/Operator Type: Operator
Owner/Op start date: 01/01/2005
Owner/Op end date: Not reported

Handler Activities Summary:
U.S. importer of hazardous waste: No
Mixed waste (haz. and radioactive): No
Recycler of hazardous waste: No
Transporter of hazardous waste: No
Treater, storer or disposer of HW: No

MAP FINDINGS

BAUCHET ST SITE (Continued) 1009216615

Underground injection activity: No
On-site burner exemption: No
Furnace exemption: No
Used oil fuel burner: No
Used oil processor: No
Used oil refiner: No
Used oil fuel marketer to burner: No
Used oil Specification marketer: No
Used oil transfer facility: No
Used oil transporter: No
Off-site waste receiver: Commercial status unknown

Historical Generators:
Date form received by agency: 01/06/2006
Facility name: BAUCHET ST SITE
Classification: Large Quantity Generator
Violation Status: No violations found

AE209 BENAVENTE RAY EDR Historical Cleaners 1009190919
SSE 802 ALISO ST N/A
1/4-1/2 LOS ANGELES, CA
0.342 mi. Site 1 of 8 in cluster AE
1805 ft.

Relative: EDR Historical Cleaners:
Lower Name: BENAVENTE RAY
Year: 1929
Actual: Type: CLOTHES PRESSERS CLEANERS AND REPAIRERS
273 ft.

AD210 VAN DER HORST CORP. OF AMERICA HIST UST 100110513
NE 496 BAUCHET ST N/A
1/4-1/2 LOS ANGELES, CA 90012
0.342 mi. Site 8 of 19 in cluster AD
1806 ft.

Relative: HIST UST:
Higher Region: STATE
292 ft. Facility ID: 0000029179
Facility Type: Other
Other Type: CHROME PLATING PLANT
Total Tanks: 0002
Contact Name: WILLIAM F. OSTARCH
Telephone: 2136201481
Owner Name: R.G. SCOTT CORP. DBA
Owner Address: 1114 HARRISON ST
Owner City, St, Zip: SAN FRANCISCO, CA 94012
Tank Num: 001
Container Num: 1
Year Installed: Not reported
Tank Capacity: 00180000
Tank Used for: WASTE
Type of Fuel: Not reported
Tank Construction: Not reported
Leak Detection: Visual

MAP FINDINGS

VAN DER HORST CORP. OF AMERICA (Continued) 1000110513

Tank Num: 002
Container Num: 2
Year Installed: Not reported
Tank Capacity: 00000550
Tank Used for: PRODUCT
Type of Fuel: Not reported
Tank Construction: Not reported
Leak Detection: Visual

AD211 496 BAUCHET ST FINDS 1010460647
NE 496 BAUCHET ST N/A
1/4-1/2 LOS ANGELES, CA 90012
0.342 mi. Site 9 of 19 in cluster AD
1806 ft.

Relative: FINDS:
Higher Registry ID: 110031382251
Actual: Environmental Interests/Information System
292 ft. RCRAInfo is a national information system that supports the Resource Conservation and Recovery Act (RCRA) program through the tracking of events and activities related to facilities that generate, transport, and treat, store, or dispose of hazardous waste. RCRAInfo allows RCRA program staff to track the notification, permit, compliance, and corrective action activities required under RCRA.

AD212 VAN DER HORST PLATING LA Co. Site Mitigation S106843060
NE 496 BAUCHET ST N/A
1/4-1/2 LOS ANGELES, CA 90012
0.342 mi. Site 10 of 19 in cluster AD
1806 ft.

Relative: LA Co. Site Mitigation:
Higher Facility ID: Not reported
292 ft. Site ID: SD0010125
Case ID: RC0000593
Abated: Yes
Assigned To: Kim Clark
Entered Date: 05/11/2004
Abated Date: 02/21/1995

AD213 SCOTT R G CORP HAZNET S100944550
NE 496 BAUCHET ST N/A
1/4-1/2 LOS ANGELES, CA 90051
0.342 mi. Site 11 of 19 in cluster AD
1806 ft.

Relative: HAZNET:
Higher Gepaid: CAD020159166
292 ft. Contact: SCOTT ROBERT G. CORPORATION
Telephones: 0000000000
Facility Addr2: Not reported
Mailing Name: Not reported

MAP FINDINGS

SCOTT R G CORP (Continued) S100944550

Mailing Address: 496 BAUCHET ST
Mailing City, St, Zip: LOS ANGELES, CA 900510000
Gen County: Los Angeles
TSD EPA ID: CAD050806850
TSD County: Los Angeles
Waste Category: Other inorganic solid waste
Disposal Method: Recycler
Tons: .0075
Facility County: Los Angeles

Gepaid: CAD020159166
Contact: SCOTT ROBERT G. CORPORATION
Telephone: 0000000000
Facility Addr2: Not reported
Mailing Name: Not reported
Mailing Address: 496 BAUCHET ST
Mailing City, St, Zip: LOS ANGELES, CA 900510000
Gen County: Los Angeles
TSD EPA ID: CAD067786749
TSD County: Los Angeles
Waste Category: Asbestos-containing waste
Disposal Method: Disposal, Land Fill
Tons: 1.6856
Facility County: Los Angeles

Gepaid: CAD020159166
Contact: SCOTT ROBERT G. CORPORATION
Telephone: 0000000000
Facility Addr2: Not reported
Mailing Name: Not reported
Mailing Address: 496 BAUCHET ST
Mailing City, St, Zip: LOS ANGELES, CA 900510000
Gen County: Los Angeles
TSD EPA ID: CAT000646117
TSD County: Kings
Waste Category: Other inorganic solid waste
Disposal Method: Disposal, Land Fill
Tons: 15.1704
Facility County: Los Angeles

Gepaid: CAD020159166
Contact: SCOTT ROBERT G. CORPORATION
Telephone: 0000000000
Facility Addr2: Not reported
Mailing Name: Not reported
Mailing Address: 496 BAUCHET ST
Mailing City, St, Zip: LOS ANGELES, CA 900510000
Gen County: Los Angeles
TSD EPA ID: CAT000646117
TSD County: Kings
Waste Category: Other inorganic solid waste
Disposal Method: Disposal, Land Fill
Tons: 1726.9116
Facility County: Los Angeles

Gepaid: CAD020159166
Contact: SCOTT ROBERT G. CORPORATION

MAP FINDINGS

SCOTT R G CORP (Continued)

S100944550

Telephone: 000000000
 Facility Addr2: Not reported
 Mailing Name: Not reported
 Mailing Address: 496 BAUCHET ST
 Mailing City,St,Zip: LOS ANGELES, CA 900510000
 Gen County: Los Angeles
 TSD EPA ID: CAT000646117
 TSD County: Kings
 Waste Category: Other inorganic solid waste
 Disposal Method: Not reported
 Tons: 43.3408
 Facility County: Los Angeles

Click this hyperlink while viewing on your computer to access 7 additional CA_HAZNET: record(s) in the EDR Site Report.

AD214 US ENVIRONMENTAL PROTECTION
 NE 496 BAUCHET ST
 1/4-1/2 LOS ANGELES, CA 90012
 0.342 mi.
 1806 ft.

CA FID UST S101585756
 SWEEPS UST N/A
 HAZNET
 EMI

Relative: CA FID UST:
 Higher Facility ID: 19028839
 Regulated By: UTNKA
 Actual: Regulated ID: Not reported
 292 ft. Cortese Code: Not reported
 SIC Code: Not reported
 Facility Phone: 2136291461
 Mail To: Not reported
 Mailing Address: 496 BAUCHET ST
 Mailing Address 2: Not reported
 Mailing City,St,Zip: LOS ANGELES 900120000
 Contact: Not reported
 Contact Phone: Not reported
 DUNs Number: Not reported
 NPDES Number: Not reported
 EPA ID: Not reported
 Comments: Not reported
 Status: Active

SWEEPS UST:

Status: A
 Comp Number: 3761
 Number: 6
 Board Of Equalization: Not reported
 Ref Date: 08-30-93
 Act Date: 04-01-94
 Created Date: 02-29-88
 Tank Status: Not reported
 Owner Tank Id: Not reported
 Switch Tank Id: Not reported
 Actv Date: Not reported
 Capacity: Not reported
 Tank Use: Not reported
 Stg: Not reported
 Content: Not reported

MAP FINDINGS

US ENVIRONMENTAL PROTECTION (Continued)

S101585756

Number Of Tanks: Not reported

HAZNET:
 Gepaid: CAC002611930
 Contact: AL MURAD
 Telephone: 8187689222
 Facility Addr2: Not reported
 Mailing Name: Not reported
 Mailing Address: 11080 TUXFORD ST
 Mailing City,St,Zip: SUN VALLEY, CA 91352
 Gen County: Los Angeles
 TSD EPA ID: CAD099452708
 TSD County: Los Angeles
 Waste Category: Waste oil and mixed oil
 Disposal Method: H039
 Tons: 0.76
 Facility County: Los Angeles

Gepaid: CAC002613647
 Contact: MARSHALL WILKINSON
 Telephone: 2132443292
 Facility Addr2: Not reported
 Mailing Name: Not reported
 Mailing Address: 17842 MITCHELL N STE 100
 Mailing City,St,Zip: IRVINE, CA 926146834
 Gen County: Los Angeles
 TSD EPA ID: CAT000646117
 TSD County: Kings
 Waste Category: Contaminated soil from site clean-ups
 Disposal Method: H132
 Tons: 828.36
 Facility County: Los Angeles

EMI:

Year: 1987
 County Code: 19
 Air Basin: SC
 Facility ID: 23279
 Air District Name: SC
 SIC Code: 3471
 Air District Name: SOUTH COAST AQMD
 Community Health Air Pollution Info System: Not reported
 Consolidated Emission Reporting Rule: Not reported
 Total Organic Hydrocarbon Gases Tons/Yr: 8
 Reactive Organic Gases Tons/Yr: 0
 Carbon Monoxide Emissions Tons/Yr: 0
 NOX - Oxides of Nitrogen Tons/Yr: 0
 SOX - Oxides of Sulphur Tons/Yr: 0
 Particulate Matter Tons/Yr: 0
 Part. Matter 10 Micrometers & Smllr Tons/Yr: 0

MAP FINDINGS

AD215 496 BAUCHET ST
 NE 496 BAUCHET ST
 1/4-1/2 LOS ANGELES, CA 90012
 0.342 mi.
 1806 ft.

RCRA-NonGen 1010313614
 CAR000175737

Relative: RCRA-NonGen:
 Higher Date form received by agency: 09/14/2009
 292 ft. Facility name: 496 BAUCHET ST
 Facility address: 496 BAUCHET ST
 SOIL
 LOS ANGELES, CA 90012
 EPA ID: CAR000175737
 Mailing address: 6875 CONSOLIDATED WY
 SD1373
 SAN DIEGO, CA 92121 2602
 Contact: JIM SCRUGGS
 Contact address: 6875 CONSOLIDATED WY SD1373
 SAN DIEGO, CA 92121 2602
 Contact country: US
 Contact telephone: 858-653-3104
 Contact email: JSCRUGGS@SEMPRAUTILITIES.COM
 EPA Region: 09
 Classification: Non-Generator
 Description: Handler: Non-Generators do not presently generate hazardous waste

Owner/Operator Summary:

Owner/operator name: MOELLER AND MARGARET FORBES JONES TRUSTS
 Owner/operator address: LOS ANGELES, CA 90012
 Owner/operator country: US
 Owner/operator telephone: Not reported
 Legal status: Private
 Owner/Operator Type: Owner
 Owner/Op start date: 01/01/1995
 Owner/Op end date: Not reported
 Owner/operator name: SOUTHERN CALIFORNIA GAS CO
 Owner/operator address: Not reported
 Owner/operator country: US
 Owner/operator telephone: Not reported
 Legal status: Private
 Owner/Operator Type: Operator
 Owner/Op start date: 01/01/2005
 Owner/Op end date: Not reported

Handler Activities Summary:

U.S. importer of hazardous waste: No
 Mixed waste (haz. and radioactive): No
 Recycler of hazardous waste: No
 Transporter of hazardous waste: No
 Treater, storer or disposer of HW: No
 Underground injection activity: No
 On-site burner exemption: No
 Furnace exemption: No
 Used oil fuel burner: No
 Used oil processor: No

MAP FINDINGS

496 BAUCHET ST (Continued)

1010313614

User oil refiner: No
 Used oil fuel marketer to burner: No
 Used oil Specification marketer: No
 Used oil transfer facility: No
 Used oil transporter: No
 Off-site waste receiver: Commercial status unknown

Historical Generators:

Date form received by agency: 07/18/2006
 Facility name: 496 BAUCHET ST
 Site name: 496 BAUCHET ST
 Classification: Large Quantity Generator

Violation Status: No violations found

AD216 BAUCHET STREET
 NE 496 BAUCHET ST
 1/4-1/2 LOS ANGELES, CA 90051
 0.342 mi.
 1806 ft.

CERCLIS 1000421533
 LIENS 2 CAD020159166
 RCRA-LQG
 FINDS

Site 14 of 19 in cluster AD

Relative: CERCLIS:
 Higher Site ID: 0900184
 292 ft. Federal Facility: Not a Federal Facility
 NPL Status: Not on the NPL
 Non NPL Status: NFRAP-Site does not qualify for the NPL based on existing information

CERCLIS Site Contact Name(s):

Contact Name: Karen Jurist
 Contact Tel: (415) 972-3219
 Contact Title: Site Assessment Manager (SAM)
 Contact Name: Jeff Inglis
 Contact Tel: (415) 972-3095
 Contact Title: Site Assessment Manager (SAM)
 Contact Name: Carl Brickner
 Contact Tel: (415) 972-3814
 Contact Title: Site Assessment Manager (SAM)

Site Description: AN ABANDONED PLATING SHOP IN DOWNTOWN LOS ANGELES.

CERCLIS Assessment History:

Action: DISCOVERY
 Date Started: Not reported
 Date Completed: 06/07/90
 Priority Level: Not reported

Action: NON-NATIONAL PRIORITIES LIST POTENTIALLY RESPONSIBLE PARTY SEARCH
 Date Started: 11/18/91
 Date Completed: 12/02/91
 Priority Level: Search Complete, Viable PRPs

Action: UNILATERAL ADMIN ORDER
 Date Started: Not reported
 Date Completed: 12/02/91
 Priority Level: Not reported

BAUCHET STREET (Continued)

1000421533

Action: Notice Letters Issued
 Date Started: Not reported
 Date Completed: 12/02/91
 Priority Level: Not reported

Action: PRELIMINARY ASSESSMENT
 Date Started: Not reported
 Date Completed: 02/07/92
 Priority Level: Higher priority for further assessment

Action: ADMINISTRATIVE RECORDS
 Date Started: 03/16/92
 Date Completed: 03/16/92
 Priority Level: Admin Record Compiled for a Removal Event

Action: ISSUE REQUEST LETTERS (104E)
 Date Started: Not reported
 Date Completed: 04/24/92
 Priority Level: Not reported

Action: POTENTIALLY RESPONSIBLE PARTY REMOVAL
 Date Started: 01/10/92
 Date Completed: 05/04/92
 Priority Level: Cleaned up

Action: SITE INSPECTION
 Date Started: Not reported
 Date Completed: 09/14/92
 Priority Level: NFRAP-Site does not qualify for the NPL based on existing information

Action: ISSUE REQUEST LETTERS (104E)
 Date Started: Not reported
 Date Completed: 09/29/92
 Priority Level: Not reported

Action: REMOVAL COMMUNITY RELATIONS
 Date Started: 12/10/92
 Date Completed: Not reported
 Priority Level: Not reported

Action: REMOVAL
 Date Started: 05/04/92
 Date Completed: 12/10/92
 Priority Level: Cleaned up

Action: Notice Letters Issued
 Date Started: Not reported
 Date Completed: 08/31/93
 Priority Level: Not reported

Action: ADMINISTRATIVE RECORDS
 Date Started: 02/10/94
 Date Completed: 02/10/94
 Priority Level: Admin Record Compiled for a Removal Event

Action: REMOVAL
 Date Started: 12/13/93

BAUCHET STREET (Continued)

1000421533

Date Completed: 04/01/94
 Priority Level: Cleaned up

Action: REMOVAL COMMUNITY RELATIONS
 Date Started: 12/13/93
 Date Completed: Not reported
 Priority Level: Not reported

LIENS 2:
 Facility name: VAN DER HORST CORPORATION OF AMERICA
 Facility address: 496 BAUCHET STREET
 LOS ANGELES, CA 90012
 EPA ID: CAD020159166
 Action: LP001 - Lien on PRP property
 Start date: 08/12/1992
 Complete date: Not reported
 Notice date: Not reported
 Enforcement date: Not reported
 Reardon date: Not reported
 Statutes: Not reported

RCRA-LOG:
 Date form received by agency: 02/23/2007
 Facility name: BAUCHET STREET
 Facility address: 496 BAUCHET ST
 LOS ANGELES, CA 90051
 EPA ID: CAD020159166
 Mailing address: 17842 MITCHELL NORTH
 STE 100 CO BAUCHET ASSOCIATES
 IRVINE, CA 92614
 Contact: MARSHALL WILKINSON
 Contact address: 17842 MITCHELL NORTH STE 100 CO BAUCHET ASSOCIATES
 IRVINE, CA 92614
 Contact country: US
 Contact telephone: 949-474-7004
 Contact email: Not reported
 EPA Region: 09
 Classification: Large Quantity Generator
 Description: Handler: generates 1,000 kg or more of hazardous waste during any calendar month; or generates more than 1 kg of acutely hazardous waste during any calendar month; or generates more than 100 kg of any residue or contaminated soil, waste or other debris resulting from the cleanup of a spill, into or on any land or water, of acutely hazardous waste during any calendar month; or generates 1 kg or less of acutely hazardous waste during any calendar month, and accumulates more than 1 kg of acutely hazardous waste at any time; or generates 100 kg or less of any residue or contaminated soil, waste or other debris resulting from the cleanup of a spill, into or on any land or water, of acutely hazardous waste during any calendar month, and accumulates more than 100 kg of that material at any time

Owner/Operator Summary:
 Owner/operator name: NOT REQUIRED
 Owner/operator address: NOT REQUIRED
 NOT REQUIRED, ME 99999

BAUCHET STREET (Continued)

1000421533

Owner/operator country: Not reported
 Owner/operator telephone: (415) 555-1212
 Legal status: Private
 Owner/Operator Type: Owner
 Owner/Op start date: Not reported
 Owner/Op end date: Not reported

Owner/operator name: BAUCHET ASSOCIATES LLC
 Owner/operator address: Not reported
 Owner/operator country: Not reported
 Owner/operator telephone: Not reported
 Legal status: Private
 Owner/Operator Type: Operator
 Owner/Op start date: 02/15/2007
 Owner/Op end date: Not reported

Owner/operator name: BAUCHET ASSOCIATES LLC
 Owner/operator address: 17842 MITCHELL NORTH STE 100
 IRVINE, CA 92614
 Owner/operator country: US
 Owner/operator telephone: Not reported
 Legal status: Private
 Owner/Operator Type: Owner
 Owner/Op start date: 02/15/2007
 Owner/Op end date: Not reported

Owner/operator name: NOT REQUIRED
 Owner/operator address: NOT REQUIRED
 NOT REQUIRED, ME 99999
 Owner/operator country: Not reported
 Owner/operator telephone: (415) 555-1212
 Legal status: Private
 Owner/Operator Type: Operator
 Owner/Op start date: Not reported
 Owner/Op end date: Not reported

Handler Activities Summary:
 U.S. importer of hazardous waste: No
 Mixed waste (haz. and radioactive): No
 Recycler of hazardous waste: No
 Transporter of hazardous waste: No
 Treater, storer or disposer of HW: No
 Underground injection activity: No
 On-site burner exemption: No
 Furnace exemption: No
 Used oil fuel burner: No
 Used oil processor: No
 Used oil refiner: No
 Used oil fuel marketer to burner: No
 Used oil Specification marketer: No
 Used oil transfer facility: No
 Used oil transporter: No
 Off-site waste receiver: Verified to be non-commercial

Historical Generators:

BAUCHET STREET (Continued)

1000421533

Date form received by agency: 09/01/1996
 Facility name: BAUCHET STREET
 Site name: SCOTT RG CORP DBA VAN DER HORST CORP
 Classification: Large Quantity Generator

Date form received by agency: 09/01/1996
 Facility name: BAUCHET STREET
 Site name: SCOTT RG CORP DBA VAN DER HORST CORP
 Classification: Small Quantity Generator

Hazardous Waste Summary:
 Waste code: D007
 Waste name: CHROMIUM

Violation Status: No violations found

FINDS:
 Registry ID: 110009329574

Environmental Interest/Information System
 RCRAInfo is a national information system that supports the Resource Conservation and Recovery Act (RCRA) program through the tracking of events and activities related to facilities that generate, transport, and treat, store, or dispose of hazardous waste. RCRAInfo allows RCRA program staff to track the notification, permit, compliance, and corrective action activities required under RCRA.

CERCLIS (Comprehensive Environmental Response, Compensation, and Liability Information System) is the Superfund database that is used to support management in all phases of the Superfund program. The system contains information on all aspects of hazardous waste sites, including an inventory of sites, planned and actual site activities, and financial information.

AD217 SOUTHERN CALIFORNIA GAS COMPANY SECTOR D PROJECT NPDES S109459019
 NE 496 BAUCHET STREET
 1/4-1/2 LOS ANGELES, CA 90013
 0.342 mi. Site 15 of 19 in cluster AD
 1806 ft.

Relative: NPDES:
 Higher Npdes Number: Not reported
 Facility Status: Active
 Agency Id: 346130
 Region: 4
 Regulatory Measure Id: 312562
 Order No: 99-08DWQ
 Regulatory Measure Type: Storm water construction
 Phase Id: 641884
 WDD: 4 18C343944
 Program Type: CONSTW
 Adoption Date Of Regulatory Measure: Not reported
 Effective Date Of Regulatory Measure: 2006-10-12 17:32:12
 Expiration Date Of Regulatory Measure: Not reported
 Termination Date Of Regulatory Measure: Not reported
 Discharge Name: Jones & Moeller Trust

SOUTHERN CALIFORNIA GAS COMPANY SECTOR D PROJECT (Continued) S109459019
 Discharge Address: Not reported
 Discharge City: Not reported
 Discharge State: Not reported
 Discharge Zip: Not reported

AD218 496 BAUCHET ST ERNS 92260020
 NE 496 BAUCHET ST N/A
 1/4-1/2 LOS ANGELES, CA
 0.342 mi.
 1806 ft. Site 16 of 19 in cluster AD

Relative: Higher Click this hyperlink while viewing on your computer to access additional ERNS detail in the EDR Site Report.

Actual: 292 ft.
AD219 COUNTY OF LOS ANGELES - JAIL EXPANSION SLIC S106485436
 NE 498 BAUCHET ST N/A
 1/4-1/2 LOS ANGELES, CA 90012
 0.343 mi.
 1811 ft. Site 17 of 19 in cluster AD

Relative: Higher SLIC:
 Region: STATE
 Facility Status: Completed - Case Closed
 Status Date: 1965-06-16 00:00:00
 Global Id: SLT4303735
 Lead Agency: LOS ANGELES RWOCB (REGION 4)
 Lead Agency Case Number: Not reported
 Latitude: 34.061227
 Longitude: -118.228189
 Case Type: Cleanup Program Site
 Case Worker: TA
 Local Agency: Not reported
 RB Case Number: 0066
 File Location: Not reported
 Potential Media Affected: Not reported
 Potential Contaminants of Concern: Not reported
 Site History: Not reported

Click here to access the California GeoTracker records for this facility.

AD220 COUNTY OF LOS ANGELES - JAIL EXPANSION SLIC S106386913
 NE 498 BAUCHET N/A
 1/4-1/2 LOS ANGELES, CA 90012
 0.343 mi.
 1811 ft. Site 18 of 19 in cluster AD

Relative: Higher SLIC:
 Region: 4
 Facility Status: No further action required
 SLIC: 0066
 Substance: Not reported
 Staff: Not reported

AC221 L.A. RECYCLING CENTER WDS S106102604
 North 1000 N MAIN ST NPDES
 1/4-1/2 LOS ANGELES, CA 90012 SWRCY
 0.344 mi.
 1815 ft. Site 5 of 6 in cluster AC

Relative: Higher CA WDS:
 Facility ID: 4 19I004147
 Facility Type: Other - Does not fall into the category of Municipal/Domestic, Industrial, Agricultural or Solid Waste (Class I, II or III)
 Actual: 293 ft. Facility Status: Active - Any facility with a continuous or seasonal discharge that is under Waste Discharge Requirements.
 NPDES Number: CAS000001 The 1st 2 characters designate the state. The remaining 7 are assigned by the Regional Board
 Subregion: 4
 Facility Telephone: 3232219188
 Facility Contact: Jason Lee
 Agency Name: L.A. RECYCLING CENTER
 Agency Address: Not reported
 Agency City, St, Zip: Not reported
 Agency Contact: Not reported
 Agency Telephone: Not reported
 Agency Type: Private
 SIC Code: 5015
 SIC Code 2: 5083
 Primary Waste: Stormwater Runoff
 Primary Waste Type: Inert/Influent or Solid Wastes that do not contain soluble pollutants or organic wastes and have little adverse impact on water quality. Such wastes could cause turbidity and siltation. Uncontaminated soils, rubble and concrete are examples of this category.
 Secondary Waste: Not reported
 Secondary Waste Type: Not reported
 Design Flow: 0
 Baseline Flow: 0
 Reclamation: No reclamation requirements associated with this facility.
 POTW: The facility is not a POTW.
 Treat To Water: Minor Threat to Water Quality. A violation of a regional board order should cause a relatively minor impairment of beneficial uses compared to a major or minor threat. Not: All nurds without a TTWQ will be considered a minor threat to water quality unless coded at a higher Level. A Zero (0) may be used to code those NURDS that are found to represent no threat to water quality.
 Complexity: Category C - Facilities having no waste treatment systems, such as cooling water dischargers or those who must comply through best management practices, facilities with passive waste treatment and disposal systems, such as septic systems with subsurface disposal, or dischargers having waste storage systems with land disposal such as dairy waste ponds.

NPDES:
 Npdes Number: Not reported
 Facility Status: Active
 Agency Id: 25101
 Region: 4
 Regulatory Measure Id: 189305
 Order No: 97-03-DWQ
 Regulatory Measure Type: Storm water industrial
 Place Id: 235731
 WDD: 4 19I004147

L.A. RECYCLING CENTER (Continued) S106102604
 Program Type: INDSTW
 Adoption Date Of Regulatory Measure: Not reported
 Effective Date Of Regulatory Measure: 1992-04-08 00:00:00
 Expiration Date Of Regulatory Measure: Not reported
 Termination Date Of Regulatory Measure: Not reported
 Discharge Name: Los Angeles Recycling
 Discharge Address: 1000 N Main St
 Discharge City: Los Angeles
 Discharge State: CA
 Discharge Zip: 90012

SWRCY:
 Certification Status: O
 Facility Phone Number: (323) 221-9188
 Date facility became certified: 3/2/1990
 Date facility began operating: 2/5/1990
 Date facility ceased operating: Still operating
 Whether The Facility is Grandfathered: Not reported
 Convenience Zone Where Facility Located: 4120
 Convenience Zone Where Facility Located 2: Not Accepted
 Convenience Zone Where Facility Located 3: Not Accepted
 Convenience Zone Where Facility Located 4: Not Accepted
 Convenience Zone Where Facility Located 5: Not Accepted
 Convenience Zone Where Facility Located 6: Not Accepted
 Convenience Zone Where Facility Located 7: Not Accepted
 Aluminum Beverage Containers Redeemed: AL
 Glass Beverage Containers Redeemed: GL
 Plastic Beverage Containers Redeemed: PL
 Other mat beverage containers redeemed: Not reported
 Refillable Beverage Containers Redeemed: Not reported

AF222 HOP YUN EDR Historical Cleaners 1009192009
 SW 219 ALISO ST N/A
 1/4-1/2 LOS ANGELES, CA
 0.344 mi.
 1816 ft. Site 1 of 2 in cluster AF

Relative: Equal EDR Historical Cleaners:
 Name: HOP YUN
 Year: 1933
 Type: LAUNDRIES CHINESE

AF223 YICK SAM EDR Historical Cleaners 1009190561
 SW 217 ALISO ST N/A
 1/4-1/2 LOS ANGELES, CA
 0.345 mi.
 1824 ft. Site 2 of 2 in cluster AF

Relative: Equal EDR Historical Cleaners:
 Name: YICK SAM
 Year: 1929
 Type: LAUNDRIES ORIENTAL

Name: YICK SAM
 Year: 1933
 Type: LAUNDRIES CHINESE

AG224 DUC HIEP FTTS 1011961709
 WNW 640 N BROADWAY #4 N/A
 LOS ANGELES, CA 90012
 0.345 mi.
 1822 ft. Site 1 of 6 in cluster AG

Relative: Higher FTTS:
 Case Number: Not reported
 Docket Number: D92-0416-01
 Actual: 311 ft. Complaint Issue Date: / /
 Abatement Amount: 0.0000
 Proposed Penalty: 6000.0000
 Final Assessment: 0.0000
 Final Order Date: 05/16/01
 Close Date: / /
 Violator(s): Sold or distributed a pesticide NOT REGISTERED under section 3 or was CANCELLED or SUSPENDED.

AG225 PHO HOA VIETNAMESE RESTAURANT EMI S106837430
 WNW 640 N BROADWAY #6 N/A
 LOS ANGELES, CA 90012
 0.345 mi.
 1822 ft. Site 2 of 6 in cluster AG

Relative: Higher EMI:
 Year: 1990
 County Code: 19
 Air Basin: SC
 Facility ID: 74156
 Air District Name: SC
 SIC Code: 5812
 Air District Name: SOUTH COAST AQMD
 Community Health Air Pollution Info System: Not reported
 Consolidated Emission Reporting Rule: Not reported
 Total Organic Hydrocarbon Gases Tons/Yr: 0
 Reactive Organic Gases Tons/Yr: 0
 Carbon Monoxide Emissions Tons/Yr: 0
 NOx - Oxides of Nitrogen Tons/Yr: 0
 SOx - Oxides of Sulphur Tons/Yr: 0
 Particulate Matter Tons/Yr: 0
 Part. Matter 10 Micrometers & Smllr Tons/Yr: 0

AC226 FREIGHT SHEDS B&C CA FID UST S10167141
 North 117 COLLEGE ST SWEEPS UST N/A
 1/4-1/2 LOS ANGELES, CA 90012
 0.346 mi.
 1826 ft. Site 6 of 6 in cluster AC

Relative: Higher CA FID UST:
 Facility ID: 19055493
 Regulated By: UTKNA
 Regulated ID: 00041515
 Actual: 293 ft. Cortese Code: Not reported
 SIC Code: Not reported
 Facility Phone: 7148775830
 Mail To: Not reported
 Mailing Address: 1 MARKET PLAZA -

MAP FINDINGS

FREIGHT SHEDS B&C (Continued) S101617141

Mailing Address 2: Not reported
 Mailing City,St,Zip: LOS ANGELES 900120000
 Contact: Not reported
 Contact Phone: Not reported
 DUNs Number: Not reported
 NPDES Number: Not reported
 EPA ID: Not reported
 Comments: Not reported
 Status: Active

SWEEPS UST:
 Status: Not reported
 Comp Number: 2290
 Number: Not reported
 Board Of Equalization: 44-000235
 Ref Date: Not reported
 Act Date: Not reported
 Created Date: Not reported
 Tank Status: Not reported
 Owner Tank Id: Not reported
 Swrcb Tank Id: 19-050-002290-000001
 Actv Date: Not reported
 Capacity: 500
 Tank Use: M.V. FUEL
 Stg: PRODUCT
 Content: REG UNLEADED
 Number Of Tanks: 1

AD227 LA CO CENTRAL JAIL FACILITY LOS ANGELES CO. HMS S106915021
 NE 501 BAUCHET ST N/A
 1/4-1/2 LOS ANGELES, CA

1826 ft. Site 19 of 19 in cluster AD

Relative: LOS ANGELES CO. HMS:
 Higher Region: LA
 Facility Id: 015128-016123
 Facility Status: OPEN
 Area: 3F
 Permit Number: Not reported
 Permit Status: Not reported
 Facility Type: Not reported

AB228 LEE SAM EDR Historical Cleaners 1009191554
 SW 213 ALISO ST N/A
 1/4-1/2 LOS ANGELES, CA

1832 ft. Site 3 of 4 in cluster AB

Relative: EDR Historical Cleaners:
 Equal Name: YICK LEE CO
 Year: 1929
 Type: LAUNDRIES ORIENTAL
 Actual: YICK L
 283 ft. Year: 1933

MAP FINDINGS

LEE SAM (Continued) 1009191554

Type: CLOTHES PRESSERS AND CLEANERS
 Name: LEE SAM
 Year: 1942
 Type: LAUNDRIES ORIENTAL

AG229 610 S. BROADWAY CHMIRS S105636179
 WNW 1/4-1/2 LOS ANGELES, CA 90012 N/A
 0.348 mi. 1836 ft.

Site 3 of 6 in cluster AG

Relative: CHMIRS:
 Higher OES Incident Number: 1770
 OES notification: Not reported
 Actual: OES Date: 4/16/1994
 308 ft. OES Time: 01:05:12 AM
 Incident Date: Not reported
 Date Completed: Not reported
 Property Use: Not reported
 Agency Id Number: Not reported
 Agency Incident Number: Not reported
 Time Notified: Not reported
 Time Completed: Not reported
 Surrounding Area: Not reported
 Estimated Temperature: Not reported
 Property Management: Not reported
 Special Studies 1: Not reported
 Special Studies 2: Not reported
 Special Studies 3: Not reported
 Special Studies 4: Not reported
 Special Studies 5: Not reported
 Special Studies 6: Not reported
 More Than Two Substances Involved?: Not reported
 Resp Agency Personnel # Of Decontaminated: Not reported
 Responding Agency Personnel # Of Injuries: Not reported
 Responding Agency Personnel # Of Fatalities: Not reported
 Others Number Of Decontaminated: Not reported
 Others Number Of Injuries: Not reported
 Others Number Of Fatalities: Not reported
 Vehicle Make/year: Not reported
 Vehicle License Number: Not reported
 Vehicle State: Not reported
 Vehicle Id Number: Not reported
 CA/DOT/PUC/ICC Number: Not reported
 Company Name: Not reported
 Reporting Officer Name/ID: Not reported
 Report Date: Not reported
 Comments: Not reported
 Facility Telephone: Not reported
 Waterway Involved: YES
 Waterway: Not reported
 Spill Site: Not reported
 Cleanup By: coldoh
 Containment: Not reported
 What Happened: Not reported
 Type: CHEMICAL
 Measure: Not reported

MAP FINDINGS

(Continued) S105636179

Other: Not reported
 Date/Time: Not reported
 Year: 1994
 Agency: la city fd
 Incident Date: 4/15/94 1907
 Admin Agency: Not reported
 Amount: 1 gal
 Contained: NO
 Site Type: OTHER
 E Date: Not reported
 Substance: sulphuric acid
 Quantity Released: Not reported
 BBLs: Not reported
 Cups: Not reported
 CURT: Not reported
 Gallons: Not reported
 Grams: Not reported
 Pounds: Not reported
 Liters: Not reported
 Quince: Not reported
 Pints: Not reported
 Quarts: Not reported
 Sheen: Not reported
 Tons: Not reported
 Unknown: Not reported
 Evacuations: NO
 Number of Injuries: NO
 Number of Fatalities: NO
 Description: someone threw it on the sidewalk

AG230 610 SOUTH BROADWAY ERNS 94371628
 WNW 610 SOUTH BROADWAY N/A
 1/4-1/2 LOS ANGELES, CA 90012

0.348 mi. 1836 ft. Site 4 of 6 in cluster AG

Relative: Click this hyperlink while viewing on your computer to access
 Higher additional ERNS detail in the EDR Site Report.

308 ft. AH231 SALATHAI RESTAURANT, PHENSRI F EMI S106838733
 WNW 211 ALPINE ST. #8 N/A
 1/4-1/2 LOS ANGELES, CA 90012

0.349 mi. 1841 ft. Site 1 of 2 in cluster AH

Relative: EMI:
 Higher Year: 1990
 County Code: 19
 Air Basin: SC
 Actual: Facility ID: 74152
 295 ft. Air District Name: SC
 SIC Code: 5812
 Air District Name: SOUTH COAST AQMD
 Community Health Air Pollution Info System: Not reported
 Consolidated Emission Reporting Rule: Not reported
 Total Organic Hydrocarbon Gases Tons/Yr: 0
 Reactive Organic Gases Tons/Yr: 0

MAP FINDINGS

SALATHAI RESTAURANT, PHENSRI F (Continued) S106838733

Carbon Monoxide Emissions Tons/Yr: 0
 NOX - Oxides of Nitrogen Tons/Yr: 0
 SOX - Oxides of Sulphur Tons/Yr: 0
 Particulate Matter Tons/Yr: 0
 Part. Matter 10 Micrometers & Smllr Tons/Yr: 0

AB232 GEE LUNG CO EDR Historical Cleaners 1009196859
 WSW 209 ALISO ST N/A
 1/4-1/2 LOS ANGELES, CA

0.350 mi. 1846 ft. Site 4 of 4 in cluster AB

Relative: EDR Historical Cleaners:
 Equal Name: GEE LUNG CO
 Year: 1924
 Actual: Type: LAUNDRIES ORIENTAL
 283 ft.

AG233 CATHAY MANOR CA FID UST S101584928
 WNW 600 N BROADWAY SWEEPS UST N/A
 1/4-1/2 LOS ANGELES, CA 90012

0.350 mi. 1849 ft. Site 5 of 6 in cluster AG

Relative: CA FID UST:
 Higher Facility ID: 19016997
 Regulated By: UTKKA
 Regulated ID: Not reported
 Actual: Corlese Code: Not reported
 307 ft. SIC Code: Not reported
 Facility Phone: 2130000000
 Mail To: Not reported
 Mailing Address: 600 N BROADWAY
 Mailing Address 2: Not reported
 Mailing City,St,Zip: LOS ANGELES 900120000
 Contact: Not reported
 Contact Phone: Not reported
 DUNs Number: Not reported
 NPDES Number: Not reported
 EPA ID: Not reported
 Comments: Not reported
 Status: Active

SWEEPS UST:
 Status: Not reported
 Comp Number: 6459
 Number: Not reported
 Board Of Equalization: Not reported
 Ref Date: Not reported
 Act Date: Not reported
 Created Date: Not reported
 Tank Status: Not reported
 Owner Tank Id: Not reported
 Swrcb Tank Id: Not reported
 Actv Date: Not reported
 Capacity: Not reported
 Tank Use: Not reported

CATHAY MANOR (Continued)

S101584928

Slg: Not reported
 Contient: Not reported
 Number Of Tanks: 0

AG234 DOLAN E A EDR Historical Auto Stations 1009081220
 WNW 600 N BROADWAY N/A
 1/4-1/2 LOS ANGELES, CA

0.350 mi.
 1849 ft.

Site 6 of 6 in cluster AG
 Relative: EDR Historical Auto Stations:
 Higher Name: DOLAN E A
 Year: 1937
 Actual: Type: GASOLINE AND OIL SERVICE STATIONS
 307 ft.

AA235 MENDOZA SERVICE, INC. HIST CORTESE S102523295
 ESE 866 CESAR CHAVEZ ST E LUST N/A
 1/4-1/2 LOS ANGELES, CA 90012

0.351 mi.
 1853 ft.

Site 3 of 3 in cluster AA
 Relative: CORTESE:
 Higher Region: CORTESE
 Facility County Code: 19
 Reg By: LTNKA
 Actual: Reg Id: 900120307
 284 ft.

LUST:
 Region: STATE
 Global Id: T0603700526
 Latitude: 34.0550883
 Longitude: -118.2274357
 Case Type: LUST Cleanup Site
 Status: Completed - Case Closed
 Status Date: 2000-09-25 00:00:00
 Lead Agency: LOS ANGELES RWOCB (REGION 4)
 Case Worker: AT
 Local Agency: LOS ANGELES, CITY OF
 RB Case Number: 900120307
 LOC Case Number: Not reported
 File Location: Not reported
 Potential Media Affect: Aquifer used for drinking water supply
 Potential Contaminants of Concern: Gasoline
 Site History: Not reported

Click here to access the California GeoTracker records for this facility:

LUST REG 4:
 Region: 4
 Regional Board: 04
 County: Los Angeles
 facid: 900120307
 Status: Case Closed
 Substance: Gasoline
 Substance Quantity: Not reported

MENDOZA SERVICE, INC. (Continued)

S102523295

Local Case No: Not reported
 Case Type: Groundwater
 Abatement Method Used at the Site: Not reported
 Global ID: T0603700526
 W Global ID: W0605100649
 Staff: AT
 Local Agency: 19350
 Cross Street: MISSION RD
 Enforcement Type: Not reported
 Date Leak Discovered: 11/1/1994
 Date Leak First Reported: 12/6/1996
 Date Leak Record Entered: 3/5/1997
 Date Confirmation Began: Not reported
 Date Leak Stopped: 11/1/1994
 Date Case Last Changed on Database: 9/14/2000
 Date the Case was Closed: 9/25/2000
 How Leak Discovered: Tank Closure
 How Leak Stopped: Not reported
 Cause of Leak: Not reported
 Leak Source: Piping
 Operator: Not reported
 Water System: DAVE GRIFFITH L A D W P
 Well Name: Not reported
 Approx. Dist To Production Well (ft): 1184.6656460890888424543291133
 Source of Cleanup Funding: Piping
 Preliminary Site Assessment Workplan Submitted: 10/7/1996
 Preliminary Site Assessment Began: 4/30/1997
 Pollution Characterization Began: 1/28/1998
 Remediation Plan Submitted: Not reported
 Remedial Action Underway: Not reported
 Post Remedial Action Monitoring Began: Not reported
 Enforcement Action Date: Not reported
 Historical Max MTBE Date: 1/1/1995
 Hist Max MTBE Conc in Groundwater: 52
 Hist Max MTBE Conc in Soil: 42
 Significant Interim Remedial Action Taken: Not reported
 GW Qualifier: Not reported
 Soil Qualifier: Not reported
 Organization: Not reported
 Owner Contact: Not reported
 Responsible Party: MENDOZA, RICHARD
 RP Address: 3410 BRANDON BLVD, PASADENA CA 91107
 Program: LUST
 Lat/Long: 34.0619735 / -1
 Local Agency Staff: PEJ
 Beneficial Use: Not reported
 Priority: LOP/HIGH - ADMINISTRATIVE (CLOSURE/SB2004/ENFORCEMENT)
 Cleanup Fund Id: Not reported
 Suspended: Not reported
 Assigned Name: 2600649-001GEN
 Summary: HIGHEST MTBE IN GW FOUND IN B-1(BORING) 5,030 PPB.ON 8/17/96; 2/8/99 DEFICIENT, DELIQUENT, OWNER NFO ; 1/24/00 GW ASSESSMENT RPT; 5/4/00 GW ASSESSMENT RPT; 8/3/00 GW ASSESSMENT RPT

236 LA COUNTY PW HAZNET S104565886
 West 501 NEW HIGH ST N/A
 1/4-1/2 LOS ANGELES, CA 90012

0.353 mi.
 1863 ft.

Relative: HAZNET:
 Higher Gepaid: CAC001179144
 Contact: COUTNY OF LOS ANGELES
 Telephone: 6264585114
 Facility Addr2: Not reported
 Mailing Name: Not reported
 Mailing Address: 900 S FREMONT AVE
 Mailing City,St,Zip: LA HABRA, CA 918031331
 Gen County: Los Angeles
 TSD EPA ID: AZC950823111
 TSD County: 99
 Waste Category: Asbestos-containing waste
 Disposal Method: Not reported
 Tons: 2.5284
 Facility County: Los Angeles

Gepaid: CAC001179144
 Contact: COUTNY OF LOS ANGELES
 Telephone: 6264585114
 Facility Addr2: Not reported
 Mailing Name: Not reported
 Mailing Address: 900 S FREMONT AVE
 Mailing City,St,Zip: LA HABRA, CA 918031331
 Gen County: Los Angeles
 TSD EPA ID: AZR000005454
 TSD County: 0
 Waste Category: Polychlorinated biphenyls and material containing PCB's
 Disposal Method: Recycler
 Tons: 0.7262
 Facility County: Los Angeles

Gepaid: CAC001179144
 Contact: COUTNY OF LOS ANGELES
 Telephone: 6264585114
 Facility Addr2: Not reported
 Mailing Name: Not reported
 Mailing Address: 900 S FREMONT AVE
 Mailing City,St,Zip: LA HABRA, CA 918031331
 Gen County: Los Angeles
 TSD EPA ID: CAD009007626
 TSD County: Los Angeles
 Waste Category: Asbestos-containing waste
 Disposal Method: Disposal, Land Fill
 Tons: 2.5284
 Facility County: Los Angeles

A1237 VELASCO FLORENZO EDR Historical Cleaners 1009187317
 WSW 107 ARCADIA WY N/A
 1/4-1/2 LOS ANGELES, CA

0.353 mi.
 1862 ft.

Site 1 of 2 in cluster AI
 Relative: EDR Historical Cleaners:
 Equal Name: VELASCO FLORENZO
 Year: 1933
 Actual: Type: CLOTHES PRESSERS AND CLEANERS
 283 ft.

A1238 ROMERO JUVENTINO EDR Historical Cleaners 1009187551
 WSW 105 ARCADIA WY N/A
 1/4-1/2 LOS ANGELES, CA

0.353 mi.
 1865 ft.

Site 2 of 2 in cluster AI
 Relative: EDR Historical Cleaners:
 Equal Name: ROMERO JUVENTINO
 Year: 1929
 Actual: Type: CLOTHES PRESSERS CLEANERS AND REPAIRERS
 283 ft.

AJ239 CHMIRS S108404804
 NW 700 N. BROADWAY N/A
 1/4-1/2 LOS ANGELES, CA

0.354 mi.
 1870 ft.

Site 1 of 13 in cluster AJ
 Relative: CHMIRS:
 Higher OES Incident Number: 05-4968
 OES notification: 8/25/200512:10:16 AM
 Actual: OES Date: Not reported
 OES Time: Not reported
 Incident Date: Not reported
 Date Completed: Not reported
 Property Use: Not reported
 Agency Id Number: Not reported
 Agency Incident Number: Not reported
 Time Notified: Not reported
 Time Completed: Not reported
 Surrounding Area: Not reported
 Estimated Temperature: Not reported
 Property Management: Not reported
 Special Studies 1: Not reported
 Special Studies 2: Not reported
 Special Studies 3: Not reported
 Special Studies 4: Not reported
 Special Studies 5: Not reported
 Special Studies 6: Not reported
 More Than Two Substances Involved?: Not reported
 Resp Agency Personnel # Of Decontaminated: Not reported
 Responding Agency Personnel # Of Injuries: Not reported
 Responding Agency Personnel # Of Fatalities: Not reported
 Others Number Of Decontaminated: Not reported

(Continued)

S108404804

Others Number Of Injuries: Not reported
 Others Number Of Fatalities: Not reported
 Vehicle Make/year: Not reported
 Vehicle License Number: Not reported
 Vehicle State: Not reported
 Vehicle Id Number: Not reported
 CA/DOT/PUC/ICC Number: Not reported
 Company Name: Not reported
 Reporting Officer Name/ID: Not reported
 Report Date: Not reported
 Comments: Not reported
 Facility Telephone: Not reported
 Waterway Involved: Not reported
 Waterway: Not reported
 Spill Site: Not reported
 Cleanup By: Reporting Party
 Containment: Not reported
 What Happened: Not reported
 Type: Not reported
 Measure: Not reported
 Other: Not reported
 Date/Time: Not reported
 Year: 2005
 Agency: City of Los Angeles
 Incident Date: 8/24/2005 12:00:00 AM
 Admin Agency: Los Angeles City Fire Department
 Amount: Not reported
 Contained: Yes
 Site Type: Merchant/Business
 E Date: Not reported
 Substance: Sewage
 Quantity Released: Not reported
 BBLs: 0
 Cups: 0
 CUFT: 0
 Gallons: 15,708
 Grams: 0
 Pounds: 0
 Liters: 0
 Ounces: 0
 Pints: 0
 Quarts: 0
 Sheen: 0
 Tons: 0
 Unknown: 0
 Evacuations: 0
 Number of Injuries: 0
 Number of Fatalities: 0
 Description: Release due to blockage in a 15 main line. The substance has been captured and contained in the basement at business where release occurred.

AJ240 BERTINO DRAGNA EDR Historical Cleaners 1009190199
 NW 701 N BROADWAY N/A
 1/4-1/2 LOS ANGELES, CA
 0.357 mi.
 1883 ft. Site 2 of 13 in cluster AJ
 Relative: EDR Historical Cleaners:
 Higher Name: BERTINO DRAGNA
 Year: 1933
 Actual: Type: CLOTHES PRESSERS AND CLEANERS
 310 ft.

AH241 898 SPRING ST REAL ESTATE LLC HAZNET S109422568
 NNW 808 N SPRING ST N/A
 1/4-1/2 LOS ANGELES, CA 90012
 0.357 mi.
 1884 ft. Site 2 of 2 in cluster AH
 Relative: HAZNET:
 Higher Gepaid: CAC002615729
 Contact: JOHN SAMBUCK
 Telephone: 8189977022
 Actual: Facility Addr2: Not reported
 294 ft. Mailing Name: Not reported
 Mailing Address: 5750 WILSHIRE BLVD STE 500
 Mailing City,St,Zip: LOS ANGELES, CA 900363635
 Gen County: Los Angeles
 TSD EPA ID: AZC950823111
 99
 Waste Category: Asbestos-containing waste
 Disposal Method: H132
 Tons: 1.2
 Facility County: Los Angeles

AJ242 MENESES AURELIANO EDR Historical Cleaners 1009186690
 NW 703 N BROADWAY N/A
 1/4-1/2 LOS ANGELES, CA
 0.357 mi.
 1884 ft. Site 3 of 13 in cluster AJ
 Relative: EDR Historical Cleaners:
 Higher Name: MENESES AURELIANO
 Year: 1924
 Actual: Type: CLOTHES CLEANERS PRESSERS AND DYERS
 310 ft. Name: MENESES AURELIANO
 Year: 1929
 Type: CLOTHES PRESSERS CLEANERS AND REPAIRERS

AJ243 LEYVA FIDEL EDR Historical Auto Stations 1009079091
 NW 710 N BROADWAY N/A
 1/4-1/2 LOS ANGELES, CA
 0.358 mi.
 1889 ft. Site 4 of 13 in cluster AJ
 Relative: EDR Historical Auto Stations:
 Higher Name: LEYVA FIDEL
 Year: 1933
 Actual: Type: AUTOMOBILE REPAIRING
 310 ft.

AJ244 711 N. BROADWAY AVE. CHMIRS S105674872
 NW LOS ANGELES, CA 91773 N/A
 1/4-1/2
 0.359 mi.
 1897 ft. Site 5 of 13 in cluster AJ
 Relative: CHMIRS:
 Higher OES Incident Number: 01-2750
 OES notification: 5/11/2001 04:20:07 PM
 OES Date: Not reported
 OES Time: Not reported
 Incident Date: Not reported
 Date Completed: Not reported
 Property Use: Not reported
 Agency Id Number: Not reported
 Agency Incident Number: Not reported
 Time Notified: Not reported
 Time Completed: Not reported
 Surrounding Area: Not reported
 Estimated Temperature: Not reported
 Property Management: Not reported
 Special Studies 1: Not reported
 Special Studies 2: Not reported
 Special Studies 3: Not reported
 Special Studies 4: Not reported
 Special Studies 5: Not reported
 Special Studies 6: Not reported
 More Than Two Substances Involved?: Not reported
 Resp Agency Personnel # Of Decontaminated: Not reported
 Responding Agency Personnel # Of Injuries: Not reported
 Responding Agency Personnel # Of Fatalities: Not reported
 Others Number Of Decontaminated: Not reported
 Others Number Of Injuries: Not reported
 Others Number Of Fatalities: Not reported
 Vehicle Make/year: Not reported
 Vehicle License Number: Not reported
 Vehicle State: Not reported
 Vehicle Id Number: Not reported
 CA/DOT/PUC/ICC Number: Not reported
 Company Name: Not reported
 Reporting Officer Name/ID: Not reported
 Report Date: Not reported
 Comments: Not reported
 Facility Telephone: Not reported
 Waterway Involved: No
 Waterway: Not reported
 Spill Site: Not reported
 Cleanup By: Reporting Party
 Containment: Not reported

(Continued) S105674872
 What Happened: Not reported
 Type: Not reported
 Measure: Not reported
 Other: Not reported
 Date/Time: Not reported
 Year: 2001
 Agency: City of Los Angeles
 Incident Date: 5/11/2001 12:00:00 AM
 Admin Agency: Los Angeles City Fire Department
 Amount: Not reported
 Contained: Yes
 Site Type: Other
 E Date: Not reported
 Substance: Sewage
 Quantity Released: Not reported
 BBLs: 0
 Cups: 0
 CUFT: 0
 Gallons: 10
 Grams: 0
 Pounds: 0
 Liters: 0
 Ounces: 0
 Pints: 0
 Quarts: 0
 Sheen: 0
 Tons: 0
 Unknown: 0.00000
 Evacuations: 0
 Number of Injuries: 0
 Number of Fatalities: 0
 Description: Blockage in a sewer line caused sewage to back up into a sub-terrian parking garage where it is now contained, where it is currently being cleaned up and returned to the system.

AE245 MATH MASSA EDR Historical Auto Stations 1009079428
 SE 832 ALISO ST N/A
 1/4-1/2 LOS ANGELES, CA
 0.359 mi.
 1898 ft. Site 2 of 8 in cluster AE
 Relative: EDR Historical Auto Stations:
 Lower Name: MISSION GARAGE
 Year: 1933
 Actual: Type: AUTOMOBILE REPAIRING
 276 ft. Name: MATH MASSA
 Year: 1937
 Type: AUTOMOBILE REPAIRING

Direction Distance Elevation Site Database(s) EDR ID Number EPA ID Number

AJ246 **711 PHOTO & CAMERA, INC.** **HAZNET** **S103948089**
NW **711 N BROADWAY** **N/A**
1/4-1/2 **LOS ANGELES, CA 90012**
0.360 mi.
1901 ft. **Site 6 of 13 in cluster AJ**
Relative: HAZNET:
Higher Gepaid: CAL000141666
 Contact: HOY BOR SHIU, PRESIDENT
 Telephone: 000000000
Actual: Facility Addr2: Not reported
310 ft. Mailing Name: Not reported
 Mailing Address: 711 N BROADWAY STE 107
 Mailing City,St,Zip: LOS ANGELES, CA 900120000
 Gen County: Los Angeles
 TSD EPA ID: CAD108040858
 TSD County: Los Angeles
 Waste Category: Metal sludge - Alkaline solution (pH <UN-> 12.5) with metals (antimony, arsenic, barium, beryllium, cadmium, chromium, cobalt, copper, lead, mercury, molybdenum, nickel, selenium, silver, thallium, vanadium, and zinc)
 Disposal Method: Recycler
 Tons: .0175
 Facility County: Los Angeles

AJ247 **B.C. PLAZA** **WDS** **S105255133**
NW **711 N BROADWAY** **N/A**
1/4-1/2 **LOS ANGELES, CA 90012**
0.360 mi.
1901 ft. **Site 7 of 13 in cluster AJ**
Relative: CA WDS:
Higher Facility ID: Los Angeles River 196400047
 Facility Type: Other - Does not fall into the category of Municipal/Domestic, Industrial, Agricultural or Solid Waste (Class I, II or III)
Actual: Facility Status: Active - Any facility with a continuous or seasonal discharge that is under Waste Discharge Requirements.
310 ft. NPDES Number: CAG994004 The 1st 2 characters designate the state. The remaining 7 are assigned by the Regional Board
 Subregion: 4
 Facility Telephone: 2136809760
 Facility Contact: Allen Chiong
 Agency Name: ROBERT CHAN
 Agency Address: Not reported
 Agency City,St,Zip: 0
 Agency Contact: Not reported
 Agency Telephone: Not reported
 Agency Type: Private
 SIC Code: 6513
 SIC Code 2: Not reported
 Primary Waste: Miscellaneous (Includes wastes from dewatering, recreational lake overflow, swimming pool wastes, water ride wastewater, ground water seepage and other wastes of this type)
 Primary Waste Type: Designated/Influent or Solid Wastes that pose a significant threat to water quality because of their high concentrations (E.G., BOD, Hardness, TRF, Chloride). Manageable/ hazardous wastes (E.G., inorganic salts and heavy metals) are included in this category.
 Secondary Waste: Not reported
 Secondary Waste Type: Not reported
 Design Flow: 0

Direction Distance Elevation Site Database(s) EDR ID Number EPA ID Number

B.C. PLAZA (Continued) **S105255133**
 Baseline Flow: 0
 Reclamation: No reclamation requirements associated with this facility.
 POTW: The facility is not a POTW.
 Treat To Water: 0
 Complexity: Not reported

AJ248 **BC PLAZA** **FINDS** **1011907806**
NW **711 N BROADWAY** **N/A**
1/4-1/2 **LOS ANGELES, CA 90012**
0.360 mi.
1901 ft. **Site 8 of 13 in cluster AJ**
Relative: FINDS:
Higher Registry ID: 110037253165
Actual: Environmental Interest/Information System
310 ft. US National Pollutant Discharge Elimination System (NPDES) module of the Compliance Information System (ICIS) tracks surface water permits issued under the Clean Water Act. Under NPDES, all facilities that discharge pollutants from any point source into waters of the United States are required to obtain a permit. The permit will likely contain limits on what can be discharged, impose monitoring and reporting requirements, and include other provisions to ensure that the discharge does not adversely affect water quality.

AJ249 **BAIDA BROS** **EDR Historical Auto Stations** **1009078129**
NW **717 N BROADWAY** **N/A**
1/4-1/2 **LOS ANGELES, CA**
0.362 mi.
1911 ft. **Site 9 of 13 in cluster AJ**
Relative: EDR Historical Auto Stations:
Higher Name: BAIDA GEO
 Year: 1929
Actual: Type: AUTOMOBILE REPAIRING AND SERVICE STATIONS
310 ft. Name: BAIDA BROS
 Year: 1942
 Type: AUTOMOBILE REPAIRING

AJ250 **LITSHU KWAN** **HAZNET** **S103975031**
NW **717 NORTH BROADWAY** **N/A**
1/4-1/2 **LOS ANGELES, CA 90012**
0.362 mi.
1911 ft. **Site 10 of 13 in cluster AJ**
Relative: HAZNET:
Higher Gepaid: CAC000909888
 Contact: LITSHU KWAN
 Telephone: 000000000
Actual: Facility Addr2: Not reported
310 ft. Mailing Name: Not reported
 Mailing Address: 717 NORTH BROADWAY

Direction Distance Elevation Site Database(s) EDR ID Number EPA ID Number

LITSHU KWAN (Continued) **S103975031**
 Mailing City,St,Zip: LOS ANGELES, CA 900120000
 Gen County: Los Angeles
 TSD EPA ID: CAL000027741
 TSD County: 5
 Waste Category: Asbestos-containing waste
 Disposal Method: Disposal, Land Fill
 Tons: 13.4848
 Facility County: Los Angeles

AJ251 **BAIKA BROS** **EDR Historical Auto Stations** **1009079054**
NW **719 N BROADWAY** **N/A**
1/4-1/2 **LOS ANGELES, CA**
0.363 mi.
1916 ft. **Site 11 of 13 in cluster AJ**
Relative: EDR Historical Auto Stations:
Higher Name: BAIKA BROS
 Year: 1933
Actual: Type: AUTOMOBILE REPAIRING
310 ft.

AK252 **HOMEBOY INDUSTRIES** **HAZNET** **S108209056**
NNW **130 BRUNO ST** **N/A**
1/4-1/2 **LOS ANGELES, CA 90012**
0.364 mi.
1922 ft. **Site 1 of 3 in cluster AK**
Relative: HAZNET:
Higher Gepaid: CAC002581000
 Contact: MICHALE BACA
 Telephone: 3235261254
Actual: Facility Addr2: Not reported
292 ft. Mailing Name: Not reported
 Mailing Address: 130 BRUNO ST
 Mailing City,St,Zip: LOS ANGELES, CA 900121815
 Gen County: Los Angeles
 TSD EPA ID: UTD981552177
 TSD County: 99
 Waste Category: Latex waste
 Disposal Method: Treatment, Incineration
 Tons: 1.75
 Facility County: Not reported

AJ253 **HSBC BANK** **HAZNET** **S108209159**
NW **725 N BROADWAY** **N/A**
1/4-1/2 **LOS ANGELES, CA 90012**
0.366 mi.
1931 ft. **Site 12 of 13 in cluster AJ**
Relative: HAZNET:
Higher Gepaid: CAC002589391
 Contact: KENNETH HIEMET
 Telephone: 7168415349
Actual: Facility Addr2: Not reported
309 ft. Mailing Name: Not reported
 Mailing Address: 1 HSBC CENTER

Direction Distance Elevation Site Database(s) EDR ID Number EPA ID Number

HSBC BANK (Continued) **S108209159**
 Mailing City,St,Zip: BUFFALO, NY 14203
 Gen County: Los Angeles
 TSD EPA ID: AZC950823111
 TSD County: 99
 Waste Category: Other inorganic solid waste
 Disposal Method: Not reported
 Tons: 5.89
 Facility County: Not reported

AL254 **BINER ELLISON** **RCRA-SQG** **1000857429**
North **1001 N MAIN ST** **FINDS** **CAD98368633**
1/4-1/2 **LOS ANGELES, CA 90012** **HAZNET**
0.367 mi.
1935 ft. **Site 1 of 8 in cluster AL**
Relative: RCRA-SQG:
Higher Date form received by agency: 05/21/1993
 Facility name: BINER ELLISON
Actual: Facility address: 1001 N MAIN ST
293 ft. LOS ANGELES, CA 90012
 CAD98368633
 EPA ID: N MAIN ST
 Mailing address: LOS ANGELES, CA 90012
 Contact: RICHARD CORONA
 Contact address: 1001 N MAIN ST
 LOS ANGELES, CA 90012
 Contact country: US
 Contact telephone: (213) 225-8162
 Contact email: Not reported
 EPA Region: 09
 Classification: Small Small Quantity Generator
 Description: Handler: generates more than 100 and less than 1000 kg of hazardous waste during any calendar month and accumulates less than 6000 kg of hazardous waste at any time; or generates 100 kg or less of hazardous waste during any calendar month, and accumulates more than 1000 kg of hazardous waste at any time

Owner/Operator Summary:
 Owner/operator name: BINER ELLISON
 Owner/operator address: 1101 N MAIN ST
 LOS ANGELES, CA 90012
 Owner/operator country: Not reported
 Owner/operator telephone: (213) 225-8162
 Legal status: Private
 Owner/Operator Type: Owner
 Owner/Op start date: Not reported
 Owner/Op end date: Not reported

MAP FINDINGS

BINER ELLISON (Continued) **1000857429**

Used oil fuel burner: No
 Used oil processor: No
 User oil refiner: No
 Used oil fuel marketer to burner: No
 Used oil Specification marketer: No
 Used oil transfer facility: No
 Used oil transporter: No
 Off-site waste receiver: Verified to be non-commercial

Violation Status: No violations found

FINDS:

Registry ID: 110002899392

Environmental Interest/Information System

California Hazardous Waste Tracking System - Datamart (HWTS-DATAMART) provides California with information on hazardous waste shipments for generators, transporters, and treatment, storage, and disposal facilities.

RCRAInfo is a national information system that supports the Resource Conservation and Recovery Act (RCRA) program through the tracking of events and activities related to facilities that generate, transport, and treat, store, or dispose of hazardous waste. RCRAInfo allows RCRA program staff to track the notification, permit, compliance, and corrective action activities required under RCRA.

HAZNET:

Gepaid: CAD983668633
 Contact: JEFFREY SCHWARZ
 Telephone: 3232258162
 Facility Addr2: Not reported
 Mailing Name: Not reported
 Mailing Address: 1101 N MAIN ST
 Mailing City,St,Zip: LOS ANGELES, CA 900120000
 Gen County: Los Angeles
 TSD EPA ID: Not reported
 TSD County: Los Angeles
 Waste Category: Aqueous solution with less than 10% total organic residues
 Disposal Method: Transfer Station
 Tons: 0.30
 Facility County: Not reported

Gepaid: CAD983668633
 Contact: BINER ELLISON
 Telephone: 2132258162
 Facility Addr2: Not reported
 Mailing Name: Not reported
 Mailing Address: 1101 N MAIN ST
 Mailing City,St,Zip: LOS ANGELES, CA 900120000
 Gen County: Los Angeles
 TSD EPA ID: CAT000613035
 TSD County: Los Angeles
 Waste Category: Aqueous solution with less than 10% total organic residues
 Disposal Method: Transfer Station

MAP FINDINGS

BINER ELLISON (Continued) **1000857429**

Tons: .9256
 Facility County: Los Angeles
 Gepaid: CAD983668633
 Contact: JEFFREY SCHWARZ
 Telephone: 3232258162
 Facility Addr2: Not reported
 Mailing Name: Not reported
 Mailing Address: 1101 N MAIN ST
 Mailing City,St,Zip: LOS ANGELES, CA 900120000
 Gen County: Los Angeles
 TSD EPA ID: Not reported
 TSD County: Los Angeles
 Waste Category: Aqueous solution with less than 10% total organic residues
 Disposal Method: Transfer Station
 Tons: 0.85
 Facility County: Not reported

Gepaid: CAD983668633
 Contact: BINER ELLISON
 Telephone: 2132258162
 Facility Addr2: Not reported
 Mailing Name: Not reported
 Mailing Address: 1101 N MAIN ST
 Mailing City,St,Zip: LOS ANGELES, CA 900120000
 Gen County: Los Angeles
 TSD EPA ID: CAD093459485
 TSD County: Fresno
 Waste Category: Organic liquids with metals Alkaline solution (pH <UN> 12.5) with metals (antimony, arsenic, barium, beryllium, cadmium, chromium, cobalt, copper, lead, mercury, molybdenum, nickel, selenium, silver, thallium, vanadium, and zinc)

Disposal Method: Transfer Station
 Tons: .0625
 Facility County: Los Angeles

Gepaid: CAD983668633
 Contact: BINER ELLISON
 Telephone: 2132258162
 Facility Addr2: Not reported
 Mailing Name: Not reported
 Mailing Address: 1101 N MAIN ST
 Mailing City,St,Zip: LOS ANGELES, CA 900120000
 Gen County: Los Angeles
 TSD EPA ID: CAT000613893
 TSD County: Los Angeles
 Waste Category: Aqueous solution with less than 10% total organic residues
 Disposal Method: Transfer Station
 Tons: .0667
 Facility County: Los Angeles

Click this hyperlink while viewing on your computer to access 1 additional CA_HAZNET: record(s) in the EDR Site Report.

MAP FINDINGS

255 KELLER YARD LAYOVER FACILITY NPDES S110042943
SE 800 KELLER ST N/A
114-1/2 LOS ANGELES, CA 90012
0.367 mi.
1938 ft.

Relative: NPDES:
Lower Npdes Number: Not reported
 Facility Status: Active
 Agency Id: 517187
 Region: 4
 Regulatory Measure Id: 370042
 Order No: 99-08DWQ
 Regulatory Measure Type: Storm water construction
 Place Id: 743240
 WIDID: 4190356232
 Program Type: CONSTW
 Adoption Date Of Regulatory Measure: Not reported
 Effective Date Of Regulatory Measure: 2009-09-08 15:38:26
 Expiration Date Of Regulatory Measure: Not reported
 Termination Date Of Regulatory Measure: Not reported
 Discharge Name: Southern California Regional Rail Authority
 Discharge Address: Not reported
 Discharge City: Not reported
 Discharge State: Not reported
 Discharge Zip: Not reported

256 THE BURLINGTON NORTHERN & SANTA FE CO HAZNET S107144192
SE 710 KELLER ST N/A
114-1/2 LOS ANGELES, CA 90012
0.367 mi.
1938 ft.

Relative: HAZNET:
Lower Gepaid: CAC002572307
 Contact: DAVE CLARK
 Telephone: 7854352210
 Facility Addr2: Not reported
 Mailing Name: Not reported
 Mailing Address: 920 SE QUINCY
 Mailing City,St,Zip: TOPEKA, KS 666011738
 Gen County: Los Angeles
 TSD EPA ID: CAT000646117
 TSD County: Los Angeles
 Waste Category: Contaminated soil from site clean-ups
 Disposal Method: Disposal, Land Fill
 Tons: 121.36
 Facility County: Los Angeles

MAP FINDINGS

AL257 FC KINGSTON CO RCRA-SQG 1000270686
North 1007 N MAIN ST FINDS CAD981989734
114-1/2 LOS ANGELES, CA 90012
0.369 mi.
1948 ft. Site 2 of 8 in cluster AL

Relative: RCRA-SQG:
Higher Date form received by agency: 03/20/1987
 Facility name: FC KINGSTON CO
 Facility address: 1007 N MAIN ST
 LOS ANGELES, CA 90012
 CAD981989734
 EPA ID: ENVIRONMENTAL MANAGER
 Contact: 1007 N MAIN ST
 Contact address: LOS ANGELES, CA 90012
 Contact country: US
 Contact telephone: (213) 221-2106
 Contact email: Not reported
 EPA Region: 09
 Classification: Small Small Quantity Generator
 Description: Handler, generates more than 100 and less than 1000 kg of hazardous waste during any calendar month and accumulates less than 6000 kg of hazardous waste at any time, or generates 100 kg or less of hazardous waste during any calendar month, and accumulates more than 1000 kg of hazardous waste at any time

Owner/Operator Summary:
 Owner/operator name: WESTERN BRASS IND
 Owner/operator address: NOT REQUIRED
 NOT REQUIRED, ME 99999
 Owner/operator country: Not reported
 Owner/operator telephone: (415) 555-1212
 Legal status: Private
 Owner/Operator Type: Owner
 Owner/Op start date: Not reported
 Owner/Op end date: Not reported
 Owner/operator name: NOT REQUIRED
 Owner/operator address: NOT REQUIRED
 NOT REQUIRED, ME 99999
 Owner/operator country: Not reported
 Owner/operator telephone: (415) 555-1212
 Legal status: Private
 Owner/Operator Type: Operator
 Owner/Op start date: Not reported
 Owner/Op end date: Not reported

Handler Activities Summary:
 U.S. importer of hazardous waste: No
 Mixed waste (haz. and radioactive): Unknown
 Recycler of hazardous waste: No
 Transporter of hazardous waste: No
 Treater, storer or disposer of HW: No
 Underground injection activity: No
 On-site burner exemption: No
 Furnace exemption: No
 Used oil fuel burner: No
 Used oil processor: No

FC KINGSTON CO (Continued)

1000270686

User oil refiner: No
 Used oil fuel marketer to burner: No
 Used oil Specification marketer: No
 Used oil transfer facility: No
 Used oil transporter: No
 Off-site waste receiver: Verified to be non-commercial

Violation Status: No violations found

FINDS:

Registry ID: 110002138721

Environmental Interests/Information System

US EPA TRIS (Toxic Release Inventory System) contains information from facilities on the amounts of over 300 listed toxic chemicals that these facilities release directly to air, water, land, or that are transported off-site.

RCRAInfo is a national information system that supports the Resource Conservation and Recovery Act (RCRA) program through the tracking of events and activities related to facilities that generate, transport, and treat, store, or dispose of hazardous waste. RCRAInfo allows RCRA program staff to track the notification, permit, compliance, and corrective action activities required under RCRA.

AE258 FRIEDMAN BAG CO INC
 SSE 801 E COMMERCIAL ST
 1/4-1/2 LOS ANGELES, CA 90012
 0.369 mi.
 1949 ft. Site 3 of 8 in cluster AE
 Relative: Lower

RCRA-SQG 1000201452
 HIST CORTESE CAD008236960
 LUST
 CA FID UST
 HIST UST
 SWEEPS UST
 HAZNET

RCRA-SQG:
 Date form received by agency: 09/01/1996
 Facility name: FRIEDMAN BAG CO INC
 Facility address: 801 E COMMERCIAL ST
 LOS ANGELES, CA 90012
 EPA ID: CAD008236960
 Mailing address: PO BOX 3067 TERMINAL ANNEX
 LOS ANGELES, CA 90051
 Contact: Not reported
 Contact address: Not reported
 Contact country: Not reported
 Contact telephone: Not reported
 Contact email: Not reported
 EPA Region: 09
 Classification: Small Small Quantity Generator
 Description: Handler: generates more than 100 and less than 1000 kg of hazardous waste during any calendar month and accumulates less than 6000 kg of hazardous waste at any time; or generates 100 kg or less of hazardous waste during any calendar month, and accumulates more than 1000 kg of hazardous waste at any time

FRIEDMAN BAG CO INC (Continued)

1000201452

Owner/Operator Summary:
 Owner/operator name: NOT REQUIRED
 Owner/operator address: NOT REQUIRED
 Owner/operator country: NOT REQUIRED, ME 99999
 Owner/operator telephone: (415) 555-1212
 Legal status: Private
 Owner/Operator Type: Owner
 Owner/Op start date: Not reported
 Owner/Op end date: Not reported

Owner/operator name: NOT REQUIRED
 Owner/operator address: NOT REQUIRED
 Owner/operator country: NOT REQUIRED, ME 99999
 Owner/operator telephone: (415) 555-1212
 Legal status: Private
 Owner/Operator Type: Operator
 Owner/Op start date: Not reported
 Owner/Op end date: Not reported

Handler Activities Summary:
 U.S. importer of hazardous waste: Unknown
 Mixed waste (haz. and radioactive): Unknown
 Recycler of hazardous waste: No
 Transporter of hazardous waste: No
 Treater, storer or disposer of HW: No
 Underground injection activity: No
 On-site burner exemption: Unknown
 Furnace exemption: Unknown
 Used oil fuel burner: No
 Used oil processor: No
 User oil refiner: No
 Used oil fuel marketer to burner: No
 Used oil Specification marketer: No
 Used oil transfer facility: No
 Used oil transporter: No
 Off-site waste receiver: Verified to be non-commercial

Historical Generators:
 Date form received by agency: 02/04/1982
 Facility name: FRIEDMAN BAG CO INC
 Classification: Large Quantity Generator

Violation Status: No violations found

CORTESE:
 Region: CORTESE
 Facility County Code: 19
 Reg By: LTNKA
 Reg Id: 900120407

LUST:
 Region: STATE
 Global Id: T0603700535
 Latitude: 34.0528989

FRIEDMAN BAG CO INC (Continued)

1000201452

Longitude: -118.230732
 Case Type: LUST Cleanup Site
 Status: Completed - Case Closed
 Status Date: 2002-08-23 00:00:00
 Lead Agency: LOS ANGELES RWQCB (REGION 4)
 Case Worker: AT
 Local Agency: LOS ANGELES, CITY OF
 RB Case Number: 900120407
 LOC Case Number: Not reported
 File Location: Not reported
 Potential Media Affect: Soil
 Potential Contaminants of Concern: Gasoline
 Site History: Not reported

Click here to access the California GeoTracker records for this facility:

LUST REG 4:

Region: 4
 Regional Board: 04
 County: Los Angeles
 Facid: 900120407
 Status: Case Closed
 Substance: Gasoline
 Substance Quantity: Not reported
 Local Case No: Not reported
 Case Type: Soil
 Abatement Method Used at the Site: Not reported
 Global ID: T0603700535
 W Global ID: W0605100649
 Staff: AT
 Local Agency: 19050
 Cross Street: CENTER
 Enforcement Type: CLOS
 Date Leak Discovered: 4/21/1987
 Date Leak First Reported: 5/5/1987
 Date Leak Record Entered: 8/13/1987
 Date Confirmation Began: 5/5/1987
 Date Leak Stopped: 4/21/1987
 Date Case Last Changed on Database: 5/5/1987
 Date the Case was Closed: 8/23/2002
 How Leak Discovered: Tank Closure
 How Leak Stopped: Not reported
 Cause of Leak: UNK
 Leak Source: UNK
 Operator: Not reported
 Water System: DAVE GRIFFITH L A D W P
 Well Name: Not reported
 Approx. Dist To Production Well (ft): 4394.834841403383490058456443
 Source of Cleanup Funding: UNK
 Preliminary Site Assessment Workplan Submitted: Not reported
 Preliminary Site Assessment Began: Not reported
 Pollution Characterization Began: Not reported
 Remediation Plan Submitted: Not reported
 Remedial Action Underway: Not reported
 Post Remedial Action Monitoring Began: Not reported
 Enforcement Action Date: Not reported
 Historical Max MTBE Date: Not reported

FRIEDMAN BAG CO INC (Continued)

1000201452

Hist Max MTBE Conc in Groundwater: Not reported
 Hist Max MTBE Conc in Soil: Not reported
 Significant Interim Remedial Action Taken: Not reported
 GW Qualifier: Not reported
 Soil Qualifier: Not reported
 Organization: Not reported
 Owner Contact: Not reported
 Responsible Party: KEN HEKIMIAN
 RP Address: 801 E. COMMERCIAL ST.
 Program: LUST
 Lat/Long: 34.0527548 / -118.230732
 Local Agency Staff: PEJ
 Beneficial Use: Not reported
 Priority: Not reported
 Cleanup Fund Id: Not reported
 Suspended: Not reported
 Assigned Name: 2600649-001GEN
 Summary: OLD CASE #005041

CA FID UST:
 Facility ID: 19001341
 Regulated By: LTNKA
 Regulated ID: 00021061
 Cortese Code: Not reported
 SIC Code: Not reported
 Facility Phone: 2136282341
 Mail To: Not reported
 Mailing Address: 801 COMMERCIAL ST
 Mailing Address 2: Not reported
 Mailing City, St, Zip: LOS ANGELES 900120000
 Contact: Not reported
 Contact Phone: Not reported
 DUNS Number: Not reported
 NPDES Number: Not reported
 EPA ID: Not reported
 Comments: Not reported
 Status: Inactive

HIST UST:
 Region: STATE
 Facility ID: 00000021061
 Facility Type: Other
 Other Type: CONTAINER MFG.
 Total Tanks: 0001
 Contact Name: RUBEN PRECIADO
 Telephone: 2136282341
 Owner Name: FRIEDMAN BAG COMPANY
 Owner Address: 801 EAST COMMERCIAL STREET
 Owner City, St, Zip: LOS ANGELES, CA 90012
 Tank Num: 001
 Container Num: 1
 Year Installed: Not reported
 Tank Capacity: 00000500
 Tank Used for: PRODUCT
 Type of Fuel: REGULAR

FRIEDMAN BAG CO INC (Continued) 1000201452

Tank Construction: Not reported
Leak Detection: Stock Inventor

SWEEPS UST:

Status: Not reported
Comp Number: 1539
Number: Not reported
Board Of Equalization: 44-011858
Ref Date: Not reported
Act Date: Not reported
Created Date: Not reported
Tank Status: Not reported
Owner Tank Id: Not reported
Swmch Tank Id: 19-050-001539-000001
Acty Date: Not reported
Capacity: 500
Tank Use: M.V. FUEL
Stg: PRODUCT
Content: REG UNLEADED
Number Of Tanks: 1

HAZNET:

Gepaid: CAD008236960
Contact: FRIEDMAN BAG CO INC
Telephone: 2136282341
Facility Addr2: Not reported
Mailing Name: Not reported
Mailing Address: 801 E COMMERCIAL ST
Mailing City,St,Zip: LOS ANGELES, CA 900120000
Gen County: Los Angeles
TSD EPA ID: CAT000613893
TSD County: Los Angeles
Waste Category: Aqueous solution with less than 10% total organic residues
Disposal Method: Transfer Station
Tons: .1000
Facility County: Los Angeles

Gepaid: CAD008236960
Contact: FRIEDMAN BAG CO INC
Telephone: 2136282341
Facility Addr2: Not reported
Mailing Name: Not reported
Mailing Address: 801 E COMMERCIAL ST
Mailing City,St,Zip: LOS ANGELES, CA 900120000
Gen County: Los Angeles
TSD EPA ID: CAT000613893
TSD County: Los Angeles
Waste Category: Aqueous solution with less than 10% total organic residues
Disposal Method: Treatment, Tank
Tons: .1292
Facility County: Los Angeles

Gepaid: CAD008236960
Contact: FRIEDMAN BAG CO INC
Telephone: 2136282341
Facility Addr2: Not reported

FRIEDMAN BAG CO INC (Continued) 1000201452

Mailing Name: Not reported
Mailing Address: 801 E COMMERCIAL ST
Mailing City,St,Zip: LOS ANGELES, CA 900120000
Gen County: Los Angeles
TSD EPA ID: CAD093459485
TSD County: Fresno
Waste Category: Organic liquids with metals Alkaline solution (pH <LN-> 12.5) with metals (antimony, arsenic, barium, beryllium, cadmium, chromium, cobalt, copper, lead, mercury, molybdenum, nickel, selenium, silver, thallium, vanadium, and zinc)

Disposal Method: Transfer Station
Tons: .1167
Facility County: Los Angeles

Gepaid: CAD008236960
Contact: FRIEDMAN BAG CO INC
Telephone: 2136282341
Facility Addr2: Not reported
Mailing Name: Not reported
Mailing Address: 801 E COMMERCIAL ST
Mailing City,St,Zip: LOS ANGELES, CA 900120000
Gen County: Los Angeles
TSD EPA ID: CAT000613935
TSD County: Los Angeles
Waste Category: Aqueous solution with less than 10% total organic residues
Disposal Method: Transfer Station
Tons: .8715
Facility County: Los Angeles

Gepaid: CAD008236960
Contact: FRIEDMAN BAG CO INC
Telephone: 2136282341
Facility Addr2: Not reported
Mailing Name: Not reported
Mailing Address: 801 E COMMERCIAL ST
Mailing City,St,Zip: LOS ANGELES, CA 900120000
Gen County: Los Angeles
TSD EPA ID: CAD00088252
TSD County: Los Angeles
Waste Category: Oxygenated solvents (acetone, butanol, ethyl acetate, etc.)
Disposal Method: Transfer Station
Tons: 2.7250
Facility County: Los Angeles

[Click this hyperlink](#) while viewing on your computer to access 9 additional CA_HAZNET: record(s) in the EDR Site Report.

AJ259 FISHER C R EDR Historical Auto Stations 1009076481
NW 736 N BROADWAY N/A
1/4-1/2 LOS ANGELES, CA
0.369 mi. Site 13 of 13 in cluster AJ
1950 ft.
Relative: EDR Historical Auto Stations:
Higher: Name: FISHER C R
Year: 1929
Actual: Type: AUTOMOBILE REPAIRING AND SERVICE STATIONS
309 ft.

AM260 METROPOLITAN DETENTION CENTER UST U003781725
SW 535 N ALAMEDA ST HAZNET N/A
1/4-1/2 LOS ANGELES, CA 90012

0.376 mi. Site 1 of 20 in cluster AM
1985 ft.

Relative: UST:
Lower: Global ID: 8290
Latitude: 34.05312
Longitude: -118.23801

HAZNET:

Gepaid: CAC001381072
Contact: DEPT OF JUSTICE
Telephone: 2132539534
Facility Addr2: Not reported
Mailing Name: Not reported
Mailing Address: 535 N ALAMEDA ST
Mailing City,St,Zip: LOS ANGELES, CA 900120000
Gen County: Los Angeles
TSD EPA ID: CAD00088252
TSD County: Los Angeles
Waste Category: Off-specification, aged, or surplus inorganics
Disposal Method: Transfer Station
Tons: .0083
Facility County: Los Angeles

Gepaid: CAC001381072
Contact: DEPT OF JUSTICE
Telephone: 2132539534
Facility Addr2: Not reported
Mailing Name: Not reported
Mailing Address: 535 N ALAMEDA ST
Mailing City,St,Zip: LOS ANGELES, CA 900120000
Gen County: Los Angeles
TSD EPA ID: CAD00088252
TSD County: Los Angeles
Waste Category: Other inorganic solid waste
Disposal Method: Transfer Station
Tons: .0050
Facility County: Los Angeles

Gepaid: CAL000194728
Contact: CHRIS VALENZUELA/MAINT FOREM/EX:112
Telephone: 2134850439
Facility Addr2: Not reported
Mailing Name: Not reported
Mailing Address: 535 N ALAMEDA ST
Mailing City,St,Zip: LOS ANGELES, CA 900120000
Gen County: Los Angeles
TSD EPA ID: CAD028409019
TSD County: Los Angeles
Waste Category: Unspecified organic liquid mixture
Disposal Method: Treatment, Tank
Tons: 0.1
Facility County: Los Angeles

AM261 METROPOLITAN DETENTION CENTER HAZNET S103977296
SW 535 N ALAMEDA ST N/A
1/4-1/2 LOS ANGELES, CA 90012

0.376 mi. Site 2 of 20 in cluster AM
1985 ft.

Relative: HAZNET:
Lower: Gepaid: CAC001482184
Contact: CATHY DITTMER
Telephone: 2132539534
Facility Addr2: Not reported
Mailing Name: Not reported
Mailing Address: 535 N ALAMEDA ST
Mailing City,St,Zip: LOS ANGELES, CA 900120000
Gen County: Los Angeles
TSD EPA ID: CAD099452708
TSD County: Los Angeles
Waste Category: Waste oil and mixed oil
Disposal Method: Not reported
Tons: 6255
Facility County: Los Angeles

Gepaid: CAC001482184
Contact: CATHY DITTMER
Telephone: 2132539534
Facility Addr2: Not reported
Mailing Name: Not reported
Mailing Address: 535 N ALAMEDA ST
Mailing City,St,Zip: LOS ANGELES, CA 900120000
Gen County: Los Angeles
TSD EPA ID: CAD00088252
TSD County: Los Angeles
Waste Category: Unspecified aqueous solution
Disposal Method: Transfer Station
Tons: .0834
Facility County: Los Angeles

Gepaid: CAC001482184
Contact: CATHY DITTMER
Telephone: 2132539534
Facility Addr2: Not reported
Mailing Name: Not reported
Mailing Address: 535 N ALAMEDA ST
Mailing City,St,Zip: LOS ANGELES, CA 900120000
Gen County: Los Angeles
TSD EPA ID: CAD00088252
TSD County: Los Angeles
Waste Category: Liquids with pH <LN-> 2
Disposal Method: Transfer Station
Tons: .2501
Facility County: Los Angeles

Gepaid: CAL000194728
Contact: FEDERAL BUREAU OF PRISONS
Telephone: 2132539578
Facility Addr2: Not reported
Mailing Name: Not reported
Mailing Address: 535 N ALAMEDA ST
Mailing City,St,Zip: LOS ANGELES, CA 900120000

MAP FINDINGS

METROPOLITAN DETENTION CENTER (Continued)

S103977296

Gen County: Los Angeles
 TSD EPA ID: CAT080013352
 TSD County: Los Angeles
 Waste Category: Waste oil and mixed oil
 Disposal Method: Recycler
 Tons: 0.3336
 Facility County: Los Angeles

Gepaid: CAL000194728
 Contact: FEDERAL BUREAU OF PRISONS
 Telephone: 2132539578
 Facility Addr2: Not reported
 Mailing Name: Not reported
 Mailing Address: 535 N. ALAMEDA ST
 Mailing City,St,Zip: LOS ANGELES, CA 900120000
 Gen County: Los Angeles
 TSD EPA ID: CAD981402522
 TSD County: Kern
 Waste Category: Metal sludge - Alkaline solution (pH <UN> 12.5) with metals (antimony, arsenic, barium, beryllium, cadmium, chromium, cobalt, copper, lead, mercury, molybdenum, nickel, selenium, silver, thallium, vanadium, and zinc)
 Disposal Method: Recycler
 Tons: .0015
 Facility County: Los Angeles

Click this hyperlink while viewing on your computer to access 1 additional CA_HAZNET record(s) in the EDR Site Report.

AM262 USDOJ BP MDC LA
 SW 535 N ALAMEDA
 1/4-1/2 LOS ANGELES, CA 90012
 0.376 mi.
 1985 ft. Site 3 of 20 in cluster AM

RCRA-SQG 1000200349
 FINDS CA0151990496

Relative: Lower
 Actual: 278 ft.

RCRA-SQG:
 Date form received by agency: 08/26/1988
 Facility name: USDOJ BP MDC LA
 Facility address: 535 N ALAMEDA
 LOS ANGELES, CA 90012
 EPA ID: CA0151990496
 Mailing address: N ALAMEDA
 LOS ANGELES, CA 90012
 Contact: ENVIRONMENTAL MANAGER
 Contact address: 535 N ALAMEDA
 LOS ANGELES, CA 90012
 Contact country: US
 Contact telephone: (213) 798-4279
 Contact email: Not reported
 EPA Region: 09
 Classification: Small Small Quantity Generator
 Description: Handler: generates more than 100 and less than 1000 kg of hazardous waste during any calendar month and accumulates less than 6000 kg of hazardous waste at any time; or generates 100 kg or less of hazardous waste during any calendar month, and accumulates more than 1000 kg of hazardous waste at any time

MAP FINDINGS

USDOJ BP MDC LA (Continued)

1000200349

Owner/Operator Summary:
 Owner/operator name: NOT REQUIRED
 Owner/operator address: NOT REQUIRED
 NOT REQUIRED, ME 99999
 Owner/operator country: Not reported
 Owner/operator telephone: (415) 555-1212
 Legal status: Federal
 Owner/Operator Type: Operator
 Owner/Op start date: Not reported
 Owner/Op end date: Not reported

Owner/operator name: US DEPT OF JUSTICE BOP
 Owner/operator address: NOT REQUIRED
 NOT REQUIRED, ME 99999
 Owner/operator country: Not reported
 Owner/operator telephone: (415) 555-1212
 Legal status: Federal
 Owner/Operator Type: Owner
 Owner/Op start date: Not reported
 Owner/Op end date: Not reported

Handler Activities Summary:
 U.S. importer of hazardous waste: No
 Mixed waste (haz. and radioactive): Unknown
 Recycler of hazardous waste: No
 Transporter of hazardous waste: No
 Treater, storer or disposer of HW: No
 Underground injection activity: No
 On-site burner exemption: No
 Furnace exemption: No
 Used oil fuel burner: No
 Used oil processor: No
 Used oil refiner: No
 Used oil fuel marketer to burner: No
 Used oil Specification marketer: No
 Used oil transfer facility: No
 Used oil transporter: No
 Off-site waste receiver: Verified to be non-commercial

Violation Status: No violations found

FINDS:
 Registry ID: 110002624786

Environmental Interest/Information System
 RCRAInfo is a national information system that supports the Resource Conservation and Recovery Act (RCRA) program through the tracking of events and activities related to facilities that generate, transport, and treat, store, or dispose of hazardous waste. RCRAInfo allows RCRA program staff to track the notification, permit, compliance, and corrective action activities required under RCRA.

MAP FINDINGS

AE263 MISSION PAVING CO
 SSE 815 E COMMERCIAL ST
 1/4-1/2 SAN GABRIEL, CA
 0.376 mi.
 1985 ft. Site 4 of 8 in cluster AE

SWEEPS UST
 LOS ANGELES CO. HMS
 HAZNET S102056950
 N/A

Relative: Lower
 Actual: 273 ft.

SWEEPS UST:
 Status: A
 Comp Number: 11541
 Number: 9
 Board Of Equalization: 44-009345
 Ref Date: 06-30-89
 Act Date: Not reported
 Created Date: 06-30-89
 Tank Status: A
 Owner Tank Id: Not reported
 Swrcb Tank Id: 19-000-011541-000001
 Actv Date: 06-30-89
 Capacity: Not reported
 Tank Use: UNKNOWN
 Slg: W
 Content: Not reported
 Number Of Tanks: 2

Status: A
 Comp Number: 11541
 Number: 9
 Board Of Equalization: 44-009345
 Ref Date: 06-30-89
 Act Date: Not reported
 Created Date: 06-30-89
 Tank Status: A
 Owner Tank Id: Not reported
 Swrcb Tank Id: 19-000-011541-000002
 Actv Date: 06-30-89
 Capacity: Not reported
 Tank Use: UNKNOWN
 Slg: W
 Content: Not reported
 Number Of Tanks: Not reported

LOS ANGELES CO. HMS:
 Region: LA
 Facility Id: 011496-011541
 Facility Status: Removed
 Area: 3B
 Permit Number: 00003097T
 Permit Status: Removed
 Facility Type: TO

HAZNET:
 Gepaid: CAL921765447
 Contact: MISSION PAVING & SEALING INC
 Telephone: 6262870592
 Facility Addr2: Not reported
 Mailing Name: Not reported
 Mailing Address: 815 COMMERCIAL AVE
 Mailing City,St,Zip: SAN GABRIEL, CA 917761911

MAP FINDINGS

MISSION PAVING CO (Continued)

S102056950

Gen County: Los Angeles
 TSD EPA ID: CAT000613893
 TSD County: Los Angeles
 Waste Category: Aqueous solution with less than 10% total organic residues
 Disposal Method: Transfer Station
 Tons: .3376
 Facility County: Los Angeles

Gepaid: CAL921765447
 Contact: MISSION PAVING & SEALING INC
 Telephone: 6262870592
 Facility Addr2: Not reported
 Mailing Name: Not reported
 Mailing Address: 815 COMMERCIAL AVE
 Mailing City,St,Zip: SAN GABRIEL, CA 917761911
 Gen County: Los Angeles
 TSD EPA ID: CAT000613893
 TSD County: Los Angeles
 Waste Category: Not reported
 Disposal Method: Not reported
 Tons: .0000
 Facility County: Los Angeles

Gepaid: CAL921765447
 Contact: MISSION PAVING & SEALING INC
 Telephone: 6262870592
 Facility Addr2: Not reported
 Mailing Name: Not reported
 Mailing Address: 815 COMMERCIAL AVE
 Mailing City,St,Zip: SAN GABRIEL, CA 917761911
 Gen County: Los Angeles
 TSD EPA ID: CAT000613893
 TSD County: Los Angeles
 Waste Category: Aqueous solution with less than 10% total organic residues
 Disposal Method: Transfer Station
 Tons: 0.2918
 Facility County: Los Angeles

Gepaid: CAL921765447
 Contact: MISSION PAVING & SEALING INC
 Telephone: 6262870592
 Facility Addr2: Not reported
 Mailing Name: Not reported
 Mailing Address: 815 COMMERCIAL AVE
 Mailing City,St,Zip: SAN GABRIEL, CA 917761911
 Gen County: Los Angeles
 TSD EPA ID: CAT080013352
 TSD County: Los Angeles
 Waste Category: Waste oil and mixed oil
 Disposal Method: Recycler
 Tons: 1.688
 Facility County: Los Angeles

AM264 CENTRAL DISTRICT YARD - LOS ANGELES DEPT RCRA-SQG 1000102026
SSW 433 TEMPLE STREET FINDS CAD000633057
 1/4-1/2 LOS ANGELES, CA 90012
 0.377 mi.
 1992 ft. Site 4 of 20 in cluster AM

Relative: RCRA-SQG:
Lower Date form received by agency: 02/27/2002
 Facility name: CENTRAL DISTRICT YARD - LOS ANGELES DEPT
 Facility address: 433 TEMPLE STREET
 EPA ID: LOS ANGELES, CA 90012
 CAD000633057
 Mailing address: 111 NORTH HOPE STREET
 ROOM 1050
 LOS ANGELES, CA 90012
 Contact: MARK J SEDLACEK
 Contact address: Not reported
 Not reported
 Contact country: Not reported
 Contact telephone: (213) 367-0403
 Contact email: Not reported
 EPA Region: 09
 Classification: Small Small Quantity Generator
 Description: Handler, generates more than 100 and less than 1000 kg of hazardous waste during any calendar month and accumulates less than 6000 kg of hazardous waste at any time; or generates 100 kg or less of hazardous waste during any calendar month, and accumulates more than 1000 kg of hazardous waste at any time

Owner/Operator Summary:
 Owner/operator name: LOS ANGELES DEPT. OF WATER & POWER
 Owner/operator address: Not reported
 Not reported
 Owner/operator country: US
 Owner/operator telephone: Not reported
 Legal status: Municipal
 Owner/Operator Type: Owner
 Owner/Op start date: 05/31/2002
 Owner/Op end date: Not reported

Owner/Operator Summary:
 Owner/operator name: LOS ANGELES DEPT. OF WATER & POWER
 Owner/operator address: Not reported
 Not reported
 Owner/operator country: US
 Owner/operator telephone: Not reported
 Legal status: Municipal
 Owner/Operator Type: Operator
 Owner/Op start date: 05/31/2002
 Owner/Op end date: Not reported

Handler Activities Summary:
 U.S. importer of hazardous waste: No
 Mixed waste (haz. and radioactive): No
 Recycler of hazardous waste: Unknown
 Transporter of hazardous waste: Unknown
 Treater, storer or disposer of HW: No
 Underground injection activity: Unknown
 On-site burner exemption: Unknown

CENTRAL DISTRICT YARD - LOS ANGELES DEPT (Continued) 1000102026

Furnace exemption: Unknown
 Used oil fuel burner: Unknown
 Used oil processor: Unknown
 Used oil refiner: Unknown
 Used oil fuel marketer to burner: Unknown
 Used oil Specification marketer: Unknown
 Used oil transfer facility: Unknown
 Used oil transporter: Unknown
 Off-site waste receiver: Commercial status unknown

Universal Waste Summary:
 Waste type: Batteries
 Accumulated waste on-site: Unknown
 Generated waste on-site: Unknown

Waste type: Lamps
 Accumulated waste on-site: Unknown
 Generated waste on-site: Unknown

Waste type: Pesticides
 Accumulated waste on-site: Unknown
 Generated waste on-site: Unknown

Waste type: Thermostats
 Accumulated waste on-site: Unknown
 Generated waste on-site: Unknown

Historical Generators:
 Date form received by agency: 02/27/2002
 Facility name: CENTRAL DISTRICT YARD - LOS ANGELES DEPT
 Classification: Small Quantity Generator

Date form received by agency: 06/05/2000
 Facility name: CENTRAL DISTRICT YARD - LOS ANGELES DEPT
 Site name: LOS ANGELES D W P CENTRAL DISTRICT YARD
 Classification: Large Quantity Generator

Date form received by agency: 03/04/1999
 Facility name: CENTRAL DISTRICT YARD - LOS ANGELES DEPT
 Site name: CENTRAL DISTRICT YARD
 Classification: Large Quantity Generator

Date form received by agency: 09/01/1996
 Facility name: CENTRAL DISTRICT YARD - LOS ANGELES DEPT
 Site name: LOS ANGELES D W P CENTRAL DISTRICT YARD
 Classification: Small Quantity Generator

Date form received by agency: 03/09/1992
 Facility name: CENTRAL DISTRICT YARD - LOS ANGELES DEPT
 Site name: CENTRAL DISTRICT YARD LOS ANGELES DEPART
 Classification: Large Quantity Generator

Hazardous Waste Summary:
 Waste code: D001
 Waste name: IGNITABLE HAZARDOUS WASTES ARE THOSE WASTES WHICH HAVE A FLASHPOINT OF LESS THAN 140 DEGREES FAHRENHEIT AS DETERMINED BY A PENSKY-MARTENS

CENTRAL DISTRICT YARD - LOS ANGELES DEPT (Continued) 1000102026

CLOSED CUP FLASH POINT TESTER. ANOTHER METHOD OF DETERMINING THE FLASH POINT OF A WASTE IS TO REVIEW THE MATERIAL SAFETY DATA SHEET, WHICH CAN BE OBTAINED FROM THE MANUFACTURER OR DISTRIBUTOR OF THE MATERIAL. LACQUER THINNER IS AN EXAMPLE OF A COMMONLY USED SOLVENT WHICH WOULD BE CONSIDERED AS IGNITABLE HAZARDOUS WASTE.

Waste code: D002
 Waste name: A WASTE WHICH HAS A PH OF LESS THAN 2 OR GREATER THAN 12.5 IS CONSIDERED TO BE A CORROSIVE HAZARDOUS WASTE. SODIUM HYDROXIDE, A CAUSTIC SOLUTION WITH A HIGH PH, IS OFTEN USED BY INDUSTRIES TO CLEAN OR DEGREASE PARTS. HYDROCHLORIC ACID, A SOLUTION WITH A LOW PH, IS USED BY MANY INDUSTRIES TO CLEAN METAL PARTS PRIOR TO PAINTING. WHEN THESE CAUSTIC OR ACID SOLUTIONS BECOME CONTAMINATED AND MUST BE DISPOSED, THE WASTE WOULD BE A CORROSIVE HAZARDOUS WASTE.

Waste code: D006
 Waste name: CADMIUM

Waste code: D007
 Waste name: CHROMIUM

Waste code: D008
 Waste name: LEAD

Waste code: D039
 Waste name: TETRACHLOROETHYLENE

Violation Status: No violations found

FINDS:

Registry ID: 110000844230

Environmental Interest/Information System
 RCRAInfo is a national information system that supports the Resource Conservation and Recovery Act (RCRA) program through the tracking of events and activities related to facilities that generate, transport, and treat, store, or dispose of hazardous waste. RCRAInfo allows RCRA program staff to track the notification, permit, compliance, and corrective action activities required under RCRA.

AM265 LA DEPARTMENT WATER & POWER FINDS 1007739343
SSW 410 DUCOMMUN ST HAZNET N/A
 1/4-1/2 LOS ANGELES, CA 90012
 0.377 mi.
 1993 ft. Site 5 of 20 in cluster AM

Relative: FINDS:
Lower Registry ID: 110019002498

Actual: Environmental Interest/Information System
 277 ft. The NEI (National Emissions Inventory) database contains information on stationary and mobile sources that emit criteria air pollutants and their precursors, as well as hazardous air pollutants (HAPs).

California Hazardous Waste Tracking System - Datamart (HWTS-DATAMART)

LA DEPARTMENT WATER & POWER (Continued) 1007739343

provides California with information on hazardous waste shipments from generators, transporters, and treatment, storage, and disposal facilities.

HAZNET:
 Gepaid: CAD000633057
 Contact: MARK J SEDLACEK
 Telephone: 2133670403
 Facility Addr2: Not reported
 Mailing Name: Not reported
 Mailing Address: 111 N HOPE ST RM 1050
 Mailing City, St, Zip: LOS ANGELES, CA 900122607
 Gen County: Los Angeles
 TSD EPA ID: CAT080013352
 TSD County: Los Angeles
 Waste Category: Off-specification, aged, or surplus organics
 Disposal Method: H039
 Tons: 1.32
 Facility County: Los Angeles

Gepaid: CAD000633057
 Contact: MARK J SEDLACEK
 Telephone: 2133670403
 Facility Addr2: Not reported
 Mailing Name: Not reported
 Mailing Address: 111 N HOPE ST RM 1050
 Mailing City, St, Zip: LOS ANGELES, CA 900122607
 Gen County: Los Angeles
 TSD EPA ID: CAT080013352
 TSD County: Los Angeles
 Waste Category: Aqueous solution with 10% or more total organic residues
 Disposal Method: H039
 Tons: 0.834
 Facility County: Los Angeles

Gepaid: CAD000633057
 Contact: MARK J SEDLACEK
 Telephone: 2133670403
 Facility Addr2: Not reported
 Mailing Name: Not reported
 Mailing Address: 111 N HOPE ST RM 1050
 Mailing City, St, Zip: LOS ANGELES, CA 900122607
 Gen County: Los Angeles
 TSD EPA ID: CAD980675276
 TSD County: Kern
 Waste Category: Other inorganic solid waste
 Disposal Method: H132
 Tons: 0.45
 Facility County: Los Angeles

Gepaid: CAD000633057
 Contact: MARK J SEDLACEK
 Telephone: 2133670403
 Facility Addr2: Not reported
 Mailing Name: Not reported
 Mailing Address: 111 N HOPE ST RM 1050

LA DEPARTMENT WATER & POWER (Continued)

1007739343

Mailing City, St, Zip: LOS ANGELES, CA 900122607
 Gen County: Los Angeles
 TSD EPA ID: CAD044429835
 TSD County: Los Angeles
 Waste Category: Other inorganic solid waste
 Disposal Method: H141
 Tons: 0.35
 Facility County: Los Angeles

Gepaid: CAD000633057
 Contact: MARK J SEDLACEK
 Telephones: 2133670403
 Facility Addr2: Not reported
 Mailing Name: Not reported
 Mailing Address: 111 N HOPE ST RM 1050
 Mailing City, St, Zip: LOS ANGELES, CA 900122607
 Gen County: Los Angeles
 TSD EPA ID: CAD091696420
 TSD County: Los Angeles
 Waste Category: Aqueous solution with less than 10% total organic residues
 Disposal Method: H141
 Tons: 1.512
 Facility County: Los Angeles

Click this hyperlink while viewing on your computer to access 66 additional CA_HAZNET: record(s) in the EDR Site Report.

AM266 CENTRAL DISTRICT HQ
 SSW 410 DUCOMMUN ST
 1/4-1/2 LOS ANGELES, CA 90012
 0.377 mi.
 1993 ft.

UST U001560501
 HIST UST N/A
 EMI

Relative: UST:
 Lower Global ID: 6780
 Latitude: 34.05276
 Actual: Longitude: -118.23758
 277 ft.

HIST UST:
 Region: STATE
 Facility ID: 00000064804
 Facility Type: Other
 Other Type: WATER/ELECTRIC UTILI
 Total Tanks: 0013
 Contact Name: IRVING WILLNER
 Telephone: 2134813568
 Owner Name: DEPARTMENT OF WATER AND POWER
 Owner Address: 111 N. HOPE STREET
 Owner City, St, Zip: LOS ANGELES, CA 90012

Tank Num: 001
 Container Num: 0029/91 GA
 Year Installed: 1974
 Tank Capacity: 00012000
 Tank Used for: PRODUCT
 Type of Fuel: UNLEADED
 Tank Construction: Not reported

CENTRAL DISTRICT HQ (Continued)

U001560501

Leak Detection: None

Tank Num: 002
 Container Num: 0030/#2 GA
 Year Installed: 1974
 Tank Capacity: 00012000
 Tank Used for: PRODUCT
 Type of Fuel: UNLEADED
 Tank Construction: Not reported
 Leak Detection: Stock Inventor, None

Tank Num: 003
 Container Num: 0031/#3 DI
 Year Installed: 1974
 Tank Capacity: 00012000
 Tank Used for: PRODUCT
 Type of Fuel: DIESEL
 TSD Construction: Not reported
 Leak Detection: Stock Inventor, None

Tank Num: 004
 Container Num: 0032/#4 US
 Year Installed: 1953
 Tank Capacity: 00001560
 Tank Used for: WASTE
 Type of Fuel: Not reported
 Tank Construction: Not reported
 Leak Detection: None

Tank Num: 005
 Container Num: 0033/#5 US
 Year Installed: 1953
 Tank Capacity: 00001560
 Tank Used for: WASTE
 Type of Fuel: Not reported
 Tank Construction: Not reported
 Leak Detection: None

Tank Num: 006
 Container Num: 0034/#6 ST
 Year Installed: 1947
 Tank Capacity: 00000060
 Tank Used for: WASTE
 Type of Fuel: Not reported
 Tank Construction: 8 inches
 Leak Detection: None

Tank Num: 007
 Container Num: 0035/#7 WA
 Year Installed: 1947
 Tank Capacity: 00000050
 Tank Used for: PRODUCT
 Type of Fuel: Not reported
 Tank Construction: 8 inches
 Leak Detection: None

Tank Num: 008

CENTRAL DISTRICT HQ (Continued)

U001560501

Container Num: 0036/#8 GA
 Year Installed: 1947
 Tank Capacity: 00010000
 Tank Used for: PRODUCT
 Type of Fuel: Not reported
 Tank Construction: Not reported
 Leak Detection: None

Tank Num: 009
 Container Num: 0037/STAND
 Year Installed: 1958
 Tank Capacity: 00000150
 Tank Used for: PRODUCT
 Type of Fuel: DIESEL
 Tank Construction: Not reported
 Leak Detection: None

Tank Num: 010
 Container Num: 0038/SUMP
 Year Installed: 1925
 Tank Capacity: 00000050
 Tank Used for: PRODUCT
 Type of Fuel: Not reported
 Tank Construction: 8 inches
 Leak Detection: None

Tank Num: 011
 Container Num: 0039/SUMP
 Year Installed: 1925
 Tank Capacity: 00000050
 Tank Used for: PRODUCT
 Type of Fuel: Not reported
 Tank Construction: 8 inches
 Leak Detection: None, 10

Tank Num: 012
 Container Num: 0040/SUMP
 Year Installed: 1925
 Tank Capacity: 00000050
 Tank Used for: PRODUCT
 Type of Fuel: Not reported
 Tank Construction: 8 inches
 Leak Detection: None, 10

Tank Num: 013
 Container Num: 0041/SUMP
 Year Installed: 1925
 Tank Capacity: 00000050
 Tank Used for: PRODUCT
 Type of Fuel: Not reported
 Tank Construction: 8 inches
 Leak Detection: None

EMI:
 Year: 1990
 County Code: 19
 Air Basin: SC

CENTRAL DISTRICT HQ (Continued)

U001560501

Facility ID: 68326
 Air District Name: SC
 SIC Code: 4941
 Air District Name: SOUTH COAST AQMD
 Community Health Air Pollution Info System: Not reported
 Consolidated Emission Reporting Rule: Not reported
 Total Organic Hydrocarbon Gases Tons/Yr: 0
 Reactive Organic Gases Tons/Yr: 0
 Carbon Monoxide Emissions Tons/Yr: 0
 NOX - Oxides of Nitrogen Tons/Yr: 1
 SOX - Oxides of Sulphur Tons/Yr: 0
 Particulate Matter Tons/Yr: 0
 Part. Matter 10 Micrometers & Smllr Tons/Yr: 0

Year: 1995
 County Code: 19
 Air Basin: SC
 Facility ID: 68326
 Air District Name: SC
 SIC Code: 4941
 Air District Name: SOUTH COAST AQMD
 Community Health Air Pollution Info System: Not reported
 Consolidated Emission Reporting Rule: Not reported
 Total Organic Hydrocarbon Gases Tons/Yr: 5
 Reactive Organic Gases Tons/Yr: 4
 Carbon Monoxide Emissions Tons/Yr: 0
 NOX - Oxides of Nitrogen Tons/Yr: 1
 SOX - Oxides of Sulphur Tons/Yr: 0
 Particulate Matter Tons/Yr: 0
 Part. Matter 10 Micrometers & Smllr Tons/Yr: 0

Year: 1996
 County Code: 19
 Air Basin: SC
 Facility ID: 68326
 Air District Name: SC
 SIC Code: 4941
 Air District Name: SOUTH COAST AQMD
 Community Health Air Pollution Info System: Not reported
 Consolidated Emission Reporting Rule: Not reported
 Total Organic Hydrocarbon Gases Tons/Yr: 2
 Reactive Organic Gases Tons/Yr: 2
 Carbon Monoxide Emissions Tons/Yr: 0
 NOX - Oxides of Nitrogen Tons/Yr: 1
 SOX - Oxides of Sulphur Tons/Yr: 0
 Particulate Matter Tons/Yr: 0
 Part. Matter 10 Micrometers & Smllr Tons/Yr: 0

Year: 1997
 County Code: 19
 Air Basin: SC
 Facility ID: 68326
 Air District Name: SC
 SIC Code: 4941
 Air District Name: SOUTH COAST AQMD
 Community Health Air Pollution Info System: Not reported
 Consolidated Emission Reporting Rule: Not reported

CENTRAL DISTRICT HQ (Continued)

U001560501

Total Organic Hydrocarbon Gases Tons/Yr: 5
 Reactive Organic Gases Tons/Yr: 4
 Carbon Monoxide Emissions Tons/Yr: 0
 NOX - Oxides of Nitrogen Tons/Yr: 0
 SOX - Oxides of Sulphur Tons/Yr: 0
 Particulate Matter Tons/Yr: 0
 Part. Matter 10 Micrometers & Smllr Tons/Yr: 0

Year: 1998
 County Code: 19
 Air Basin: SC
 Facility ID: 68326
 Air District Name: SC
 SIC Code: 4941
 Air District Name: SOUTH COAST AQMD
 Community Health Air Pollution Info System: Not reported
 Consolidated Emission Reporting Rule: Not reported
 Total Organic Hydrocarbon Gases Tons/Yr: 5
 Reactive Organic Gases Tons/Yr: 4
 Carbon Monoxide Emissions Tons/Yr: 0
 NOX - Oxides of Nitrogen Tons/Yr: 0
 SOX - Oxides of Sulphur Tons/Yr: 0
 Particulate Matter Tons/Yr: 0
 Part. Matter 10 Micrometers & Smllr Tons/Yr: 0

Year: 1999
 County Code: 19
 Air Basin: SC
 Facility ID: 68326
 Air District Name: SC
 SIC Code: 4941
 Air District Name: SOUTH COAST AQMD
 Community Health Air Pollution Info System: Not reported
 Consolidated Emission Reporting Rule: Not reported
 Total Organic Hydrocarbon Gases Tons/Yr: 5
 Reactive Organic Gases Tons/Yr: 4
 Carbon Monoxide Emissions Tons/Yr: 0
 NOX - Oxides of Nitrogen Tons/Yr: 0
 SOX - Oxides of Sulphur Tons/Yr: 0
 Particulate Matter Tons/Yr: 0
 Part. Matter 10 Micrometers & Smllr Tons/Yr: 0

Year: 2000
 County Code: 19
 Air Basin: SC
 Facility ID: 68326
 Air District Name: SC
 SIC Code: 4941
 Air District Name: SOUTH COAST AQMD
 Community Health Air Pollution Info System: Not reported
 Consolidated Emission Reporting Rule: Not reported
 Total Organic Hydrocarbon Gases Tons/Yr: 5
 Reactive Organic Gases Tons/Yr: 4
 Carbon Monoxide Emissions Tons/Yr: 0
 NOX - Oxides of Nitrogen Tons/Yr: 0
 SOX - Oxides of Sulphur Tons/Yr: 0
 Particulate Matter Tons/Yr: 0

CENTRAL DISTRICT HQ (Continued)

U001560501

Part. Matter 10 Micrometers & Smllr Tons/Yr: 0

Year: 2001
 County Code: 19
 Air Basin: SC
 Facility ID: 68326
 Air District Name: SC
 SIC Code: 4941
 Air District Name: SOUTH COAST AQMD
 Community Health Air Pollution Info System: Not reported
 Consolidated Emission Reporting Rule: Not reported
 Total Organic Hydrocarbon Gases Tons/Yr: 5
 Reactive Organic Gases Tons/Yr: 4
 Carbon Monoxide Emissions Tons/Yr: 0
 NOX - Oxides of Nitrogen Tons/Yr: 0
 SOX - Oxides of Sulphur Tons/Yr: 0
 Particulate Matter Tons/Yr: 0
 Part. Matter 10 Micrometers & Smllr Tons/Yr: 0

AM267 SSW 1/4-1/2 0.377 mi. 1993 ft. CENTRAL DISTRICT HQ 410 E DUCOMMUN ST LOS ANGELES, CA 90012 CA FID UST S101617135 SWEEPS UST N/A

Site 7 of 20 in cluster AM

Relative: Lower CA FID UST: 19028047
 Regulated By: UTKNA
 Regulated ID: Not reported
 Cortese Code: Not reported
 SIC Code: Not reported
 Facility Phone: 2134817962
 Mail To: Not reported
 Mailing Address: 410 E DUCOMMUN ST
 Mailing Address 2: Not reported
 Mailing City,St,Zip: LOS ANGELES 900120000
 Contact: Not reported
 Contact Phone: Not reported
 DUNS Number: Not reported
 NPDES Number: Not reported
 EPA ID: Not reported
 Comments: Not reported
 Status: Active

SWEEPS UST:
 Status: A
 Comp Number: 6104
 Number: 4
 Board Of Equalization: Not reported
 Ref Date: 05-12-93
 Act Date: 05-12-93
 Created Date: 02-29-98
 Tank Status: Not reported
 Owner Tank Id: Not reported
 Swrcb Tank Id: Not reported
 Actv Date: Not reported
 Capacity: Not reported

CENTRAL DISTRICT HQ (Continued)

S101617135

Tank Use: Not reported
 Stg: Not reported
 Content: Not reported
 Number Of Tanks: Not reported

AM268 SSW 1/4-1/2 0.377 mi. 1993 ft. LA DEPARTMENT WATER & POWER 410 DUCOMMUN ST LOS ANGELES, CA 90012 HAZNET S103658026 N/A

Site 8 of 20 in cluster AM

Relative: Lower HAZNET:
 Gepaid: CAD000633057
 Contact: LA DEPT OF WATER & POWERR
 Telephone: 2133670415
 Facility Addr2: Not reported
 Mailing Name: Not reported
 Mailing Address: 111 N HOPE ST RM 1116
 Mailing City,St,Zip: LOS ANGELES, CA 900122607
 Gen County: Los Angeles
 TSD EPA ID: CAD000633305
 TSD County: Los Angeles
 Waste Category: Other organic solids
 Disposal Method: Not reported
 Tons: 4500
 Facility County: Los Angeles

Gepaid: CAD000633057
 Contact: LA DEPT OF WATER & POWERR
 Telephone: 2133670415
 Facility Addr2: Not reported
 Mailing Name: Not reported
 Mailing Address: 111 N HOPE ST RM 1116
 Mailing City,St,Zip: LOS ANGELES, CA 900122607
 Gen County: Los Angeles
 TSD EPA ID: CAD000633305
 TSD County: Los Angeles
 Waste Category: Unspecified solvent mixture Waste
 Disposal Method: Transfer Station
 Tons: 3000
 Facility County: Los Angeles

Gepaid: CAD000633057
 Contact: LA DEPT OF WATER & POWERR
 Telephone: 2133670415
 Facility Addr2: Not reported
 Mailing Name: Not reported
 Mailing Address: 111 N HOPE ST RM 1116
 Mailing City,St,Zip: LOS ANGELES, CA 900122607
 Gen County: Los Angeles
 TSD EPA ID: CAD000633164
 TSD County: Imperial
 Waste Category: Other inorganic solid waste
 Disposal Method: Treatment, Tank
 Tons: 1.0000
 Facility County: Los Angeles

Gepaid: CAD000633057

LA DEPARTMENT WATER & POWER (Continued)

S103658026

Contact: LA DEPT OF WATER & POWERR
 Telephone: 2133670415
 Facility Addr2: Not reported
 Mailing Name: Not reported
 Mailing Address: 111 N HOPE ST RM 1116
 Mailing City,St,Zip: LOS ANGELES, CA 900122607
 Gen County: Los Angeles
 TSD EPA ID: CAD000633305
 TSD County: Los Angeles
 Waste Category: Waste oil and mixed oil
 Disposal Method: Transfer Station
 Tons: 2500
 Facility County: Los Angeles

Gepaid: CAD000633057
 Contact: LA DEPT OF WATER & POWERR
 Telephone: 2133670415
 Facility Addr2: Not reported
 Mailing Name: Not reported
 Mailing Address: 111 N HOPE ST RM 1116
 Mailing City,St,Zip: LOS ANGELES, CA 900122607
 Gen County: Los Angeles
 TSD EPA ID: CAT000613893
 TSD County: Los Angeles
 Waste Category: Aqueous solution with less than 10% total organic residues
 Disposal Method: Transfer Station
 Tons: 8503
 Facility County: Los Angeles

[Click this hyperlink](#) while viewing on your computer to access 73 additional CA_HAZNET: record(s) in the EDR Site Report.

AM269 SW 1/4-1/2 0.378 mi. 1993 ft. MOBIL #11-HDH 520 ALAMEDA ST N LOS ANGELES, CA 90012 HIST CORTESE S104406273 LUST N/A

Site 9 of 20 in cluster AM

Relative: Lower CORTESE:
 Region: CORTESE
 Facility County Code: 19
 Reg By: LTNKA
 Reg Id: 900120243

Actual: 278 ft.
 Region: CORTESE
 Facility County Code: 19
 Reg By: LTNKA
 Reg Id: 900120243A

LUST:
 Region: STATE
 Global Id: T0603700519
 Latitude: 34.052651
 Longitude: -118.2379686
 Case Type: LUST Cleanup Site
 Status: Completed - Case Closed
 Status Date: 1996-07-18 00:00:00

MOBIL #11-HDH (Continued) S104406273

Lead Agency: LOS ANGELES RWQCB (REGION 4)
 Case Worker: YR
 Local Agency: LOS ANGELES, CITY OF
 RB Case Number: 900120243
 LOC Case Number: Not reported
 File Location: Not reported
 Potential Media Affect: Aquifer used for drinking water supply
 Potential Contaminants of Concern: Waste Oil / Motor / Hydraulic / Lubricating
 Site History: Not reported

Click here to access the California GeoTracker records for this facility:

LUST REG 4:
 Region: 4
 Regional Board: 04
 County: Los Angeles
 facid: 900120243
 Status: Case Closed
 Substance: Waste Oil
 Substance Quantity: Not reported
 Local Case No: Not reported
 Case Type: Groundwater
 Abatement Method Used at the Site: Not reported
 Global ID: T0603700519
 W Global ID: W0605100649
 Staff: UNK
 Local Agency: 19050
 Cross Street: COMMERCIAL
 Enforcement Type: Not reported
 Date Leak Discovered: 10/22/1986
 Date Leak First Reported: 10/28/1986
 Date Leak Record Entered: 12/31/1986
 Date Confirmation Began: Not reported
 Date Leak Stopped: 10/22/1986
 Date Case Last Changed on Database: Not reported
 Date the Case was Closed: 7/18/1996
 How Leak Discovered: Tank Test
 How Leak Stopped: Not reported
 Cause of Leak: UNK
 Leak Source: Tank
 Operator: KAKU, R. OLD CASE #000747
 Water System: DAVE GRIFFITH L A D W P
 Well Name: Not reported
 Approx. Dist To Production Well (ft): 3121.3778048022819520344293656
 Source of Cleanup Funding: Tank
 Preliminary Site Assessment Workplan Submitted: Not reported
 Preliminary Site Assessment Began: Not reported
 Pollution Characterization Began: 11/28/1988
 Remediation Plan Submitted: Not reported
 Remedial Action Underway: Not reported
 Post Remedial Action Monitoring Began: Not reported
 Enforcement Action Date: Not reported
 Historical Max MTBE Date: Not reported
 Hist Max MTBE Conc in Groundwater: Not reported
 Hist Max MTBE Conc in Soil: Not reported
 Significant Interim Remedial Action Taken: Not reported
 GW Qualifier: Not reported

MOBIL #11-HDH (Continued) S104406273

Soil Qualifier: Not reported
 Organization: Not reported
 Owner Contact: Not reported
 Responsible Party: MOBIL OIL CORPORATION
 RP Address: 3225 GALLOW RD, RM #6W319, FAIRFAX, VA 22037-0001
 Program: LUST
 Lat/Long: 34.3527699 / -1
 Local Agency Staff: PEJ
 Beneficial Use: Not reported
 Priority: Not reported
 Cleanup Fund Id: Not reported
 Suspended: Not reported
 Assigned Name: 2600649-001GEN
 Summary: B11B FILE ALSO CLOSED BY DAB'S GROUP 23JULY96

AM270 SW 520 NORTH ALAMEDA LOS ANGELES, CA 90509
 1/4-1/2 0.378 mi. 1993 ft. Site 10 of 20 in cluster AM

CHMIRS S105667976 N/A

Relative: Lower
 Actual: 278 ft.
 CHMIRS:
 OES Incident Number: 00-1761
 OES Notification: 4/18/200008:07:51 AM
 OES Date: Not reported
 OES Time: Not reported
 Incident Date: Not reported
 Date Completed: Not reported
 Property Use: Not reported
 Agency Id Number: Not reported
 Agency Incident Number: Not reported
 Time Notified: Not reported
 Times Completed: Not reported
 Surrounding Area: Not reported
 Estimated Temperature: Not reported
 Property Management: Not reported
 Special Studies 1: Not reported
 Special Studies 2: Not reported
 Special Studies 3: Not reported
 Special Studies 4: Not reported
 Special Studies 5: Not reported
 Special Studies 6: Not reported
 More Than Two Substances Involved?: Not reported
 Resp Agency Personnel # Of Decontaminated: Not reported
 Responding Agency Personnel # Of Injuries: Not reported
 Responding Agency Personnel # Of Fatalities: Not reported
 Others Number Of Decontaminated: Not reported
 Others Number Of Injuries: Not reported
 Others Number Of Fatalities: Not reported
 Vehicle Make/year: Not reported
 Vehicle License Number: Not reported
 Vehicle State: Not reported
 Vehicle Id Number: Not reported
 CA/DOT/PLC/ICC Number: Not reported
 Company Name: Not reported
 Reporting Officer Name/ID: Not reported
 Report Date: Not reported

(Continued) S105667976

Comments: Not reported
 Facility Telephone: Not reported
 Waterway Involved: No
 Waterway: Not reported
 Spill Site: Not reported
 Cleanup By: Contractor
 Containment: Not reported
 What Happened: Not reported
 Type: Not reported
 Measure: Not reported
 Other: Not reported
 Date/Time: Not reported
 Year: 2000
 Agency: Tankology
 Incident Date: 4/17/200012:00:00 AM
 Admin Agency: Los Angeles City Fire Department
 Amount: Not reported
 Contained: No
 Site Type: Service Station
 E Date: Not reported
 Substance: Gasoline
 Quantity Released: Not reported
 BBLs: 0
 Cups: 0
 CUFT: 0
 Gallons: unk
 Grams: 0
 Pounds: 0
 Liters: 0
 Quinces: 0
 Pints: 0
 Quarts: 0
 Shen: 0
 Tons: 0
 Unknown: 0
 Evacuations: 0
 Number of Injuries: 0
 Number of Fatalities: 0
 Description: While taking soil samples around underground tank levels of MTBE and TPH were discovered.

AM271 SW 520 ALAMEDA ST N LOS ANGELES, CA 90012
 1/4-1/2 0.378 mi. 1993 ft. Site 11 of 20 in cluster AM

LUST S104406274 N/A

Relative: Lower
 Actual: 278 ft.
 LUST:
 Region: STATE
 Global Id: T0603700520
 Latitude: 34.352861
 Longitude: -118.2379686
 Case Type: LUST Cleanup Site
 Status: Completed - Case Closed
 Status Date: 2005-09-30 00:00:00
 Lead Agency: LOS ANGELES RWQCB (REGION 4)
 Case Worker: CEC
 Local Agency: LOS ANGELES, CITY OF

MOBIL #18-HDH (Continued) S104406274

RB Case Number: 900120243A
 LOC Case Number: Not reported
 File Location: Regional Board
 Potential Media Affect: Aquifer used for drinking water supply
 Potential Contaminants of Concern: Gasoline
 Site History: Not reported

Click here to access the California GeoTracker records for this facility:

LUST REG 4:
 Region: 4
 Regional Board: 04
 County: Los Angeles
 facid: 900120243A
 Status: Pollution Characterization
 Substance: Gasoline
 Substance Quantity: Not reported
 Local Case No: Not reported
 Case Type: Soil
 Abatement Method Used at the Site: OT
 Global ID: T0603700520
 W Global ID: W0605100649
 Staff: CEC
 Local Agency: 19050
 Cross Street: ALAMEDA/COMMERCIAL
 Enforcement Type: SEL
 Date Leak Discovered: 6/24/1999
 Date Leak First Reported: 7/7/1999
 Date Leak Record Entered: Not reported
 Date Confirmation Began: Not reported
 Date Leak Stopped: Not reported
 Date Case Last Changed on Database: 7/30/1999
 Date the Case was Closed: Not reported
 How Leak Discovered: OM
 How Leak Stopped: Not reported
 Cause of Leak: Not reported
 Leak Source: Other Source
 Operator: Not reported
 Water System: DAVE GRIFFITH L A D W P
 Well Name: Not reported
 Approx. Dist To Production Well (ft): 3121.3778048022819520344293656
 Source of Cleanup Funding: Other Source
 Preliminary Site Assessment Workplan Submitted: Not reported
 Preliminary Site Assessment Began: 1/7/2004
 Pollution Characterization Began: 1/12/2004
 Remediation Plan Submitted: Not reported
 Remedial Action Underway: Not reported
 Post Remedial Action Monitoring Began: Not reported
 Enforcement Action Date: Not reported
 Historical Max MTBE Date: 5/10/2003
 Hist Max MTBE Conc in Groundwater: 16.9
 Hist Max MTBE Conc in Soil: 1.2
 Significant Interim Remedial Action Taken: Not reported
 GW Qualifier: =
 Soil Qualifier: =
 Organization: Not reported
 Owner Contact: Not reported

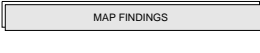

MOBIL #18-DHDH (Continued) S104406274

Responsible Party: PATRICK TOELKES
 RP Address: 3700 W. 190TH ST. TPT2
 Program: LUST
 Lat/Long: 34.0527699 / -1
 Local Agency Staff: Not reported
 Beneficial Use: Not reported
 Priority: Not reported
 Cleanup Fund Id: Not reported
 Suspended: Not reported
 Assigned Name: 2600649-001GEN
 Summary: SPILL BOX/PROBE FAILED. BOTH PROBLEMS HAVE BEEN CORRECTED.

AL272 D & S INGREDIENT TRANSFER CO CA FID UST S101617233
North 130 W COLLEGE ST SWEEPS UST N/A
1/4-1/2 LOS ANGELES, CA 90021
0.378 mi.
1995 ft. Site 3 of 8 in cluster AL

Relative: CA FID UST:
Higher Facility ID: 19054164
 Regulated By: UTKN
 Regulated ID: 00003128
 Cortese Code: Not reported
 SIC Code: Not reported
 Facility Phone: 2132274026
 Mail To: Not reported
 Mailing Address: 416 E BROADWAY
 Mailing Address 2: Not reported
 Mailing City,St,Zip: LOS ANGELES 900210000
 Contact: Not reported
 Contact Phone: Not reported
 DUNs Number: Not reported
 NPDES Number: Not reported
 EPA ID: Not reported
 Comments: Not reported
 Status: Inactive

SWEEPS UST:
 Status: Not reported
 Comp Number: 135
 Number: Not reported
 Board Of Equalization: 44-010986
 Ref Date: Not reported
 Act Date: Not reported
 Created Date: Not reported
 Tank Status: Not reported
 Owner Tank Id: Not reported
 Swrcb Tank Id: 19-050-000135-000001
 Act Date: Not reported
 Capacity: 8225
 Tank Use: M.V. FUEL
 Stp: PRODUCT
 Content: DIESEL
 Number Of Tanks: 1

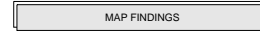

AL273 D & S INGREDIENT TRANSFER CO., HIST UST U001560861
North 130 W COLLEGE ST LOS ANGELES, CA 90021 N/A
1/4-1/2 0.378 mi.
1995 ft. Site 4 of 8 in cluster AL

Relative: HIST UST:
Higher Region: STATE
 Facility ID: 00000003128
 Facility Type: Other
 Other Type: BULK WAREHOUSE
 Total Tanks: 0001
 Contact Name: TOM SHIVERS
 Telephone: 2132274026
 Owner Name: D & S INGREDIENT TRANSFER COMP
 Owner Address: 416 E. BROADWAY, #115
 Owner City,St,Zip: GLENDALE, CA 91205

Tank Num: 001
 Container Num: 1
 Year Installed: 1978
 Tank Capacity: 00008225
 Tank Used for: PRODUCT
 Type of Fuel: DIESEL
 Tank Construction: Not reported
 Leak Detection: None

AN274 FRIEDMAN BAG COMPANY RCRA-LQG 1007200011
South 706 DUCOMMOM ST CAL000048948
1/4-1/2 LOS ANGELES, CA 90012
0.378 mi.
1997 ft. Site 1 of 5 in cluster AN

Relative: RCRA-LQG:
Lower Date form received by agency: 02/14/2002
 Facility name: FRIEDMAN BAG COMPANY
 Facility address: 706 DUCOMMOM ST
 LOS ANGELES, CA 90012
 EPA ID: CAL000048948
 Contact: LEROY LOVIER
 Contact address: Not reported
 Contact country: Not reported
 Contact telephone: (213) 628-2341
 Contact email: Not reported
 EPA Region: 09
 Classification: Large Quantity Generator
 Description: Handler: generates 1,000 kg or more of hazardous waste during any calendar month; or generates more than 1 kg of acutely hazardous waste during any calendar month; or generates more than 100 kg of any residue or contaminated soil, waste or other debris resulting from the cleanup of a spill, into or on any land or water; of acutely hazardous waste during any calendar month; or generates 1 kg or less of acutely hazardous waste during any calendar month, and accumulates more than 1 kg of acutely hazardous waste at any time; or generates 100 kg or less of any residue or contaminated soil, waste or other debris resulting from the cleanup of a spill, into or on any land or water; of acutely hazardous waste during any calendar month, and accumulates more than 100 kg of that material at any time



FRIEDMAN BAG COMPANY (Continued) 1007200011

Handler Activities Summary:
 U.S. importer of hazardous waste: No
 Mixed waste (haz. and radioactive): No
 Recycler of hazardous waste: Unknown
 Transporter of hazardous waste: Unknown
 Treat, store or disposer of HW: No
 Underground injection activity: Unknown
 On-site burner exemption: Unknown
 Furnace exemption: Unknown
 Used oil fuel burner: No
 Used oil processor: No
 User oil refiner: No
 Used oil fuel marketer to burner: No
 Used oil Specification marketer: No
 Used oil transfer facility: No
 Used oil transporter: No
 Off-site waste receiver: Commercial status unknown

Universal Waste Summary:
 Waste type: Batteries
 Accumulated waste on-site: Unknown
 Generated waste on-site: Unknown

Waste type: Lamps
 Accumulated waste on-site: Unknown
 Generated waste on-site: Unknown

Waste type: Pesticides
 Accumulated waste on-site: Unknown
 Generated waste on-site: Unknown

Waste type: Thermostats
 Accumulated waste on-site: Unknown
 Generated waste on-site: Unknown

Violation Status: No violations found

AN275 FRIEDMAN BAG COMPANY INCORPORATED POLYETHYL FINDS 1007249170
South 706 DUCOMMOM STREET N/A
1/4-1/2 LOS ANGELES, CA 90012
0.378 mi.
1997 ft. Site 2 of 5 in cluster AN

Relative: FINDS:
Lower Registry ID: 110017212005
Actual: Environmental Interest/Information System
274 ft. The NEI (National Emissions Inventory) database contains information on stationary and mobile sources that emit criteria air pollutants and their precursors, as well as hazardous air pollutants (HAPs).
 US EPA TRIS (Toxics Release Inventory System) contains information from facilities on the amounts of over 300 listed toxic chemicals that these facilities release directly to air, water, land, or that are transported off-site.
 RCRAInfo is a national information system that supports the Resource



FRIEDMAN BAG COMPANY INCORPORATED POLYETHYL (Continued) 1007249170

Conservation and Recovery Act (RCRA) program through the tracking of events and activities related to facilities that generate, transport, and treat, store, or dispose of hazardous waste. RCRAInfo allows RCRA program staff to track the notification, permit, compliance, and corrective action activities required under RCRA.

AN276 FRIEDMAN BAG CO INC, POLYETHYL EMI S105937810
South 706 DUCOMMOM ST N/A
1/4-1/2 LOS ANGELES, CA 90012
0.381 mi.
2011 ft. Site 3 of 5 in cluster AN

Relative: EMI:
Lower Year: 1987
 County Code: 19
 Air Basin: SC
 Facility ID: 5078
 Air District Name: SC
 SIC Code: 2393
 Air District Name: SOUTH COAST AQMD
 Community Health Air Pollution Info System: Not reported
 Consolidated Emission Reporting Rule: Not reported
 Total Organic Hydrocarbon Gases Tons/Yr: 117
 Reactive Organic Gases Tons/Yr: 42
 Carbon Monoxide Emissions Tons/Yr: 0
 NOX - Oxides of Nitrogen Tons/Yr: 2
 SOX - Oxides of Sulphur Tons/Yr: 0
 Particulate Matter Tons/Yr: 0
 Part. Matter 10 Micrometers & Smllr Tons/Yr: 0

Year: 1990
 County Code: 19
 Air Basin: SC
 Facility ID: 5078
 Air District Name: SC
 SIC Code: 2393
 Air District Name: SOUTH COAST AQMD
 Community Health Air Pollution Info System: Not reported
 Consolidated Emission Reporting Rule: Not reported
 Total Organic Hydrocarbon Gases Tons/Yr: 116
 Reactive Organic Gases Tons/Yr: 116
 Carbon Monoxide Emissions Tons/Yr: 0
 NOX - Oxides of Nitrogen Tons/Yr: 1
 SOX - Oxides of Sulphur Tons/Yr: 0
 Particulate Matter Tons/Yr: 0
 Part. Matter 10 Micrometers & Smllr Tons/Yr: 0

Year: 1993
 County Code: 19
 Air Basin: SC
 Facility ID: 5078
 Air District Name: SC
 SIC Code: 2393
 Air District Name: SOUTH COAST AQMD
 Community Health Air Pollution Info System: Not reported
 Consolidated Emission Reporting Rule: Not reported
 Total Organic Hydrocarbon Gases Tons/Yr: 41

FRIEDMAN BAG CO INC, POLYETHYL (Continued)

S105937810

Reactive Organic Gases Tons/Yr: 41
 Carbon Monoxide Emissions Tons/Yr: 0
 NOX - Oxides of Nitrogen Tons/Yr: 0
 SOX - Oxides of Sulphur Tons/Yr: 0
 Particulate Matter Tons/Yr: 0
 Part. Matter 10 Micrometers & Smllr Tons/Yr: 0

Year: 1995
 County Code: 19
 Air Basin: SC
 Facility ID: 5078
 Air District Name: SC
 SIC Code: 2393
 Air District Name: SOUTH COAST AQMD
 Community Health Air Pollution Info System: Not reported
 Consolidated Emission Reporting Rule: Not reported
 Total Organic Hydrocarbon Gases Tons/Yr: 41
 Reactive Organic Gases Tons/Yr: 41
 Carbon Monoxide Emissions Tons/Yr: 0
 NOX - Oxides of Nitrogen Tons/Yr: 0
 SOX - Oxides of Sulphur Tons/Yr: 0
 Particulate Matter Tons/Yr: 0
 Part. Matter 10 Micrometers & Smllr Tons/Yr: 0

Year: 1996
 County Code: 19
 Air Basin: SC
 Facility ID: 5078
 Air District Name: SC
 SIC Code: 2393
 Air District Name: SOUTH COAST AQMD
 Community Health Air Pollution Info System: Not reported
 Consolidated Emission Reporting Rule: Not reported
 Total Organic Hydrocarbon Gases Tons/Yr: 31
 Reactive Organic Gases Tons/Yr: 31
 Carbon Monoxide Emissions Tons/Yr: 0
 NOX - Oxides of Nitrogen Tons/Yr: 0
 SOX - Oxides of Sulphur Tons/Yr: 0
 Particulate Matter Tons/Yr: 0
 Part. Matter 10 Micrometers & Smllr Tons/Yr: 0

Year: 1997
 County Code: 19
 Air Basin: SC
 Facility ID: 5078
 Air District Name: SC
 SIC Code: 2393
 Air District Name: SOUTH COAST AQMD
 Community Health Air Pollution Info System: Not reported
 Consolidated Emission Reporting Rule: Not reported
 Total Organic Hydrocarbon Gases Tons/Yr: 31
 Reactive Organic Gases Tons/Yr: 31
 Carbon Monoxide Emissions Tons/Yr: 0
 NOX - Oxides of Nitrogen Tons/Yr: 0
 SOX - Oxides of Sulphur Tons/Yr: 0
 Particulate Matter Tons/Yr: 0
 Part. Matter 10 Micrometers & Smllr Tons/Yr: 0

FRIEDMAN BAG CO INC, POLYETHYL (Continued)

S105937810

Year: 1998
 County Code: 19
 Air Basin: SC
 Facility ID: 5078
 Air District Name: SC
 SIC Code: 2393
 Air District Name: SOUTH COAST AQMD
 Community Health Air Pollution Info System: Not reported
 Consolidated Emission Reporting Rule: Not reported
 Total Organic Hydrocarbon Gases Tons/Yr: 31
 Reactive Organic Gases Tons/Yr: 31
 Carbon Monoxide Emissions Tons/Yr: 0
 NOX - Oxides of Nitrogen Tons/Yr: 0
 SOX - Oxides of Sulphur Tons/Yr: 0
 Particulate Matter Tons/Yr: 0
 Part. Matter 10 Micrometers & Smllr Tons/Yr: 0

Year: 1999
 County Code: 19
 Air Basin: SC
 Facility ID: 5078
 Air District Name: SC
 SIC Code: 2393
 Air District Name: SOUTH COAST AQMD
 Community Health Air Pollution Info System: Not reported
 Consolidated Emission Reporting Rule: Not reported
 Total Organic Hydrocarbon Gases Tons/Yr: 31
 Reactive Organic Gases Tons/Yr: 31
 Carbon Monoxide Emissions Tons/Yr: 0
 NOX - Oxides of Nitrogen Tons/Yr: 0
 SOX - Oxides of Sulphur Tons/Yr: 0
 Particulate Matter Tons/Yr: 0
 Part. Matter 10 Micrometers & Smllr Tons/Yr: 0

Year: 2000
 County Code: 19
 Air Basin: SC
 Facility ID: 5078
 Air District Name: SC
 SIC Code: 2393
 Air District Name: SOUTH COAST AQMD
 Community Health Air Pollution Info System: Not reported
 Consolidated Emission Reporting Rule: Not reported
 Total Organic Hydrocarbon Gases Tons/Yr: 31
 Reactive Organic Gases Tons/Yr: 31
 Carbon Monoxide Emissions Tons/Yr: 0
 NOX - Oxides of Nitrogen Tons/Yr: 0
 SOX - Oxides of Sulphur Tons/Yr: 0
 Particulate Matter Tons/Yr: 0
 Part. Matter 10 Micrometers & Smllr Tons/Yr: 0

Year: 2001
 County Code: 19
 Air Basin: SC
 Facility ID: 5078
 Air District Name: SC
 SIC Code: 2393

FRIEDMAN BAG CO INC, POLYETHYL (Continued)

S105937810

Air District Name: SOUTH COAST AQMD
 Community Health Air Pollution Info System: Y
 Consolidated Emission Reporting Rule: B
 Total Organic Hydrocarbon Gases Tons/Yr: 23
 Reactive Organic Gases Tons/Yr: 23
 Carbon Monoxide Emissions Tons/Yr: 0
 NOX - Oxides of Nitrogen Tons/Yr: 0
 SOX - Oxides of Sulphur Tons/Yr: 0
 Particulate Matter Tons/Yr: 0
 Part. Matter 10 Micrometers & Smllr Tons/Yr: 0

Year: 2002
 County Code: 19
 Air Basin: SC
 Facility ID: 5078
 Air District Name: SC
 SIC Code: 2393
 Air District Name: SOUTH COAST AQMD
 Community Health Air Pollution Info System: Not reported
 Consolidated Emission Reporting Rule: Not reported
 Total Organic Hydrocarbon Gases Tons/Yr: 12
 Reactive Organic Gases Tons/Yr: 12
 Carbon Monoxide Emissions Tons/Yr: 0
 NOX - Oxides of Nitrogen Tons/Yr: 0
 SOX - Oxides of Sulphur Tons/Yr: 0
 Particulate Matter Tons/Yr: 0
 Part. Matter 10 Micrometers & Smllr Tons/Yr: 0

Year: 2003
 County Code: 19
 Air Basin: SC
 Facility ID: 5078
 Air District Name: SC
 SIC Code: 2393
 Air District Name: SOUTH COAST AQMD
 Community Health Air Pollution Info System: Not reported
 Consolidated Emission Reporting Rule: Not reported
 Total Organic Hydrocarbon Gases Tons/Yr: 12
 Reactive Organic Gases Tons/Yr: 12
 Carbon Monoxide Emissions Tons/Yr: 0
 NOX - Oxides of Nitrogen Tons/Yr: 0
 SOX - Oxides of Sulphur Tons/Yr: 0
 Particulate Matter Tons/Yr: 0
 Part. Matter 10 Micrometers & Smllr Tons/Yr: 0

Year: 2004
 County Code: 19
 Air Basin: SC
 Facility ID: 5078
 Air District Name: SC
 SIC Code: 2393
 Air District Name: SOUTH COAST AQMD
 Community Health Air Pollution Info System: Y
 Consolidated Emission Reporting Rule: Not reported
 Total Organic Hydrocarbon Gases Tons/Yr: 11.79551
 Reactive Organic Gases Tons/Yr: 11.79
 Carbon Monoxide Emissions Tons/Yr: 0.0432

FRIEDMAN BAG CO INC, POLYETHYL (Continued)

S105937810

NOX - Oxides of Nitrogen Tons/Yr: 0.1606
 SOX - Oxides of Sulphur Tons/Yr: 0.001025
 Particulate Matter Tons/Yr: 0.00926
 Part. Matter 10 Micrometers & Smllr Tons/Yr: 0.01

AN277 **FRIEDMAN BAG CO INC** **HAZNET** **1001614981**
South **706 DUCOMMUN STREET** **N/A**
LOS ANGELES, CA 90012

0.381 mi. **Site 4 of 5 in cluster AN**

114-112 **2011 ft.**

Relative: **Lower** **Gepaid:** CAL000048948
Contact: LEROY J. LOVIER PLANT MANAGER
Telephone: 2136282341
Facility Addr2: Not reported
Mailing Name: Not reported
Mailing Address: 865 MANKATTAN BEACH BLVD
Mailing City,St,Zip: MANHATTAN BEACH, CA 90266
Gen County: Los Angeles
TSD EPA ID: CAT080013352
TSD County: Los Angeles
Waste Category: Unspecified aqueous solution
Disposal Method: Recycler
Tons: 5.73
Facility County: Not reported

Gepaid: CAL000048948
Contact: FRIEDMAN BAG CO INC
Telephone: 000000000
Facility Addr2: Not reported
Mailing Name: Not reported
Mailing Address: 706 DUCOMMUN ST
Mailing City,St,Zip: LOS ANGELES, CA 900123420
Gen County: Los Angeles
TSD EPA ID: CAT080013352
TSD County: Los Angeles
Waste Category: Unspecified solvent mixture Waste
Disposal Method: Not reported
Tons: 6.2550
Facility County: Los Angeles

Gepaid: CAL000048948
Contact: FRIEDMAN BAG CO INC
Telephone: 000000000
Facility Addr2: Not reported
Mailing Name: Not reported
Mailing Address: 706 DUCOMMUN ST
Mailing City,St,Zip: LOS ANGELES, CA 900123420
Gen County: Los Angeles
TSD EPA ID: CAT080013352
TSD County: Los Angeles
Waste Category: Unspecified solvent mixture Waste
Disposal Method: Recycler
Tons: 61.0905
Facility County: Los Angeles

Gepaid: CAL000048948

MAP FINDINGS

FRIEDMAN BAG CO INC (Continued) 1001614981

Contact: LEROY J. LOVIER PLANT MANAGER
 Telephone: 2136252341
 Facility Addr2: Not reported
 Mailing Name: Not reported
 Mailing Address: PO BOX 866004
 Mailing City,St,Zip: LOS ANGELES, CA 900866004
 Gen County: Los Angeles
 TSD EPA ID: CAT080013352
 TSD County: Los Angeles
 Waste Category: Unspecified solvent mixture Waste
 Disposal Method: Recycler
 Tons: 47.64
 Facility County: Los Angeles

Gepaid: CAL000048948
 Contact: LEROY J. LOVIER PLANT MANAGER
 Telephone: 2136252341
 Facility Addr2: Not reported
 Mailing Name: Not reported
 Mailing Address: PO BOX 866004
 Mailing City,St,Zip: LOS ANGELES, CA 900866004
 Gen County: Los Angeles
 TSD EPA ID: CAT080013352
 TSD County: Los Angeles
 Waste Category: Unspecified solvent mixture Waste
 Disposal Method: Not reported
 Tons: 5.73
 Facility County: Los Angeles

[Click this hyperlink](#) while viewing on your computer to access 20 additional CA_HAZNET: record(s) in the EDR Site Report.

AM278 RICHARD KAKU HIST UST U001560536
 SW 520 N ALAMEDA ST N/A
 14/-1/2 LOS ANGELES, CA 90012
 0.381 mi. Site 12 of 20 in cluster AM
 2013 ft.

Relative: HIST UST:
 Lower Region: STATE
 Facility ID: 00000039757
 Actual: Facility Type: Gas Station
 277 ft. Other Type: Not reported
 Total Tanks: 0003
 Contact Name: SAME
 Telephone: 2136234301
 Owner Name: MOBIL OIL CORP
 Owner Address: 612 S. FLOWER ST
 Owner City,St,Zip: LOS ANGELES, CA 90017

Tank Num: 001
 Container Num: 3
 Year Installed: 1983
 Tank Capacity: 00010000
 Tank Used for: PRODUCT
 Type of Fuel: UNLEADED
 Tank Construction: Not reported
 Leak Detection: Stock Inventor

MAP FINDINGS

RICHARD KAKU (Continued) U001560536

Tank Num: 002
 Container Num: 2
 Year Installed: 1983
 Tank Capacity: 00012000
 Tank Used for: PRODUCT
 Type of Fuel: PREMIUM
 Tank Construction: Not reported
 Leak Detection: Stock Inventor

Tank Num: 003
 Container Num: 1
 Year Installed: Not reported
 Tank Capacity: 00000280
 Tank Used for: WASTE
 Type of Fuel: WASTE OIL
 Tank Construction: Not reported
 Leak Detection: Stock Inventor

AM279 EXXONMOBIL OIL CORPORATION HAZNET S104576443
 SW 520 N ALAMEDA N/A
 14/-1/2 LOS ANGELES, CA 90012
 0.381 mi. Site 13 of 20 in cluster AM
 2013 ft.

Relative: HAZNET:
 Lower Gepaid: CAL000050514
 Actual: Contact: MOBIL
 277 ft. Telephone: 7038465734
 Facility Addr2: Not reported
 Mailing Name: Not reported
 Mailing Address: PO BOX 142667
 Mailing City,St,Zip: AUSTIN, TX 787142667
 Gen County: Los Angeles
 TSD EPA ID: CAD028409019
 TSD County: Los Angeles
 Waste Category: Unspecified oil-containing waste
 Disposal Method: Treatment, Tank
 Tons: 1.2175
 Facility County: Los Angeles

Gepaid: CAL000050514
 Contact: DALE VIATOR, ENVTL ADVISOR
 Telephone: 2816548470
 Facility Addr2: Not reported
 Mailing Name: TANKNOLOGY NDE
 Mailing Address: 16825 NORTHCHASE DRIVE RM 911
 Mailing City,St,Zip: HOUSTON, TX 770600000
 Gen County: Los Angeles
 TSD EPA ID: CAD028409019
 TSD County: Los Angeles
 Waste Category: Not reported
 Disposal Method: Treatment, Tank
 Tons: Not reported
 Facility County: Los Angeles

Gepaid: CAL000050514
 Contact: DALE VIATOR, ENVTL ADVISOR
 Telephone: 2816548470

MAP FINDINGS

EXXONMOBIL OIL CORPORATION (Continued) S104576443

Facility Addr2: Not reported
 Mailing Name: TANKNOLOGY NDE
 Mailing Address: 16825 NORTHCHASE DRIVE RM 911
 Mailing City,St,Zip: HOUSTON, TX 770600000
 Gen County: Los Angeles
 TSD EPA ID: CAD028409019
 TSD County: Los Angeles
 Waste Category: Aqueous solution with less than 10% total organic substances
 Disposal Method: Not reported
 Tons: 0.91
 Facility County: Los Angeles

Gepaid: CAL000050514
 Contact: DALE VIATOR, ENVTL ADVISOR
 Telephone: 2816548470
 Facility Addr2: Not reported
 Mailing Name: TANKNOLOGY NDE
 Mailing Address: 16825 NORTHCHASE DRIVE RM 911
 Mailing City,St,Zip: HOUSTON, TX 770600000
 Gen County: Los Angeles
 TSD EPA ID: CAD028409019
 TSD County: Los Angeles
 Waste Category: Tank bottom waste
 Disposal Method: Recycler
 Tons: 3.06
 Facility County: Los Angeles

Gepaid: CAL000050514
 Contact: MOBIL
 Telephone: 7038465734
 Facility Addr2: Not reported
 Mailing Name: Not reported
 Mailing Address: PO BOX 142667
 Mailing City,St,Zip: AUSTIN, TX 787142667
 Gen County: Los Angeles
 TSD EPA ID: CAD028409019
 TSD County: Los Angeles
 Waste Category: Not reported
 Disposal Method: Treatment, Tank
 Tons: 1709
 Facility County: Los Angeles

[Click this hyperlink](#) while viewing on your computer to access 12 additional CA_HAZNET: record(s) in the EDR Site Report.

AM280 EXXONMOBIL OIL CORPORATION NO 11252 RCRA-LQG 1008194481
 SW 520 N. ALAMEDA ST CAL000050514
 14/-1/2 LOS ANGELES, CA 90012
 0.381 mi. Site 14 of 20 in cluster AM
 2013 ft.

Relative: RCRA-LOG:
 Lower Date form received by agency: 03/07/2004
 Actual: Facility name: EXXONMOBIL OIL CORPORATION NO 11252
 277 ft. Facility address: 520 N. ALAMEDA ST
 LOS ANGELES, CA 900123406
 CAL000050514
 EPA ID: 1265 WEST BAYLAUD AVE
 Mailing address:

MAP FINDINGS

EXXONMOBIL OIL CORPORATION NO 11252 (Continued) 1008194481

Contact: LAKEWOOD, CO 80228
 Contact address: JOHN HOOVER
 Not reported
 Not reported
 Contact country: Not reported
 Contact telephone: (800) 253-8054
 Contact email: Not reported
 EPA Region: 09
 Classification: Large Quantity Generator
 Description: Handler: generates 1,000 kg or more of hazardous waste during any calendar month; or generates more than 1 kg of acutely hazardous waste during any calendar month; or generates more than 100 kg of any residue or contaminated soil, waste or other debris resulting from the cleanup of a spill, into or on any land or water, of acutely hazardous waste during any calendar month; or generates 1 kg or less of acutely hazardous waste during any calendar month, and accumulates more than 1 kg of acutely hazardous waste at any time; or generates 100 kg or less of any residue or contaminated soil, waste or other debris resulting from the cleanup of a spill, into or on any land or water, of acutely hazardous waste during any calendar month, and accumulates more than 100 kg of that material at any time

Owner/Operator Summary:
 Owner/operator name: EXXONMOBIL OIL CORPORATION
 Owner/operator address: 3225 GALLOWS RD
 FAIRFAX, VA 22937
 Owner/operator country: US
 Owner/operator telephone: Not reported
 Legal status: Private
 Owner/Operator Type: Owner
 Owner/Op start date: 06/30/2003
 Owner/Op end date: Not reported

Owner/operator name: EXXONMOBIL OIL CORPORATION
 Owner/operator address: Not reported
 Owner/operator country: Not reported
 Owner/operator telephone: Not reported
 Legal status: Private
 Owner/Operator Type: Operator
 Owner/Op start date: 06/30/2003
 Owner/Op end date: Not reported

Handler Activities Summary:
 U.S. importer of hazardous waste: No
 Mixed waste (haz. and radioactive): No
 Recycler of hazardous waste: No
 Transporter of hazardous waste: No
 Treater, storer or disposer of HW: No
 Underground injection activity: No
 On-site burner exemption: No
 Furnace exemption: No
 Used oil fuel burner: No
 Used oil processor: No
 User oil refiner: No
 Used oil fuel marketer to burner: No

MAP FINDINGS

EXXONMOBIL OIL CORPORATION NO 11252 (Continued) 1008194481

Used oil Specification marketer: No
 Used oil transfer facility: No
 Used oil transporter: No
 Off-site waste receiver: Commercial status unknown

Universal Waste Summary:
 Waste type: Batteries
 Accumulated waste on-site: No
 Generated waste on-site: No

Waste type: Lamps
 Accumulated waste on-site: No
 Generated waste on-site: No

Waste type: Pesticides
 Accumulated waste on-site: No
 Generated waste on-site: No

Waste type: Thermostats
 Accumulated waste on-site: No
 Generated waste on-site: No

Historical Generators:
 Date form received by agency: 03/07/2004
 Facility name: EXXONMOBIL OIL CORPORATION NO 11252
 Classification: Large Quantity Generator

Hazardous Waste Summary:
 Waste code: D001
 Waste name: IGNITABLE HAZARDOUS WASTES ARE THOSE WASTES WHICH HAVE A FLASHPOINT OF LESS THAN 140 DEGREES FAHRENHEIT AS DETERMINED BY A PENSKY-MARTENS CLOSED CUP FLASH POINT TESTER. ANOTHER METHOD OF DETERMINING THE FLASH POINT OF A WASTE IS TO REVIEW THE MATERIAL SAFETY DATA SHEET, WHICH CAN BE OBTAINED FROM THE MANUFACTURER OR DISTRIBUTOR OF THE MATERIAL. LACQUER THINNER IS AN EXAMPLE OF A COMMONLY USED SOLVENT WHICH WOULD BE CONSIDERED AS IGNITABLE HAZARDOUS WASTE.

Violation Status: No violations found

AM281 MOBIL SERVICE STATION HDH UST U003781709
 SW 520 N ALAMEDA ST N/A
 1/4-1/2 LOS ANGELES, CA 90012
 0.381 mi. Site 15 of 20 in cluster AM
 2013 ft.

Relative: UST:
 Lower: Global ID: 8272
 Latitude: 34.05295
 Actual: Longitude: -118.23797
 277 ft.

MAP FINDINGS

AM282 ALAMEDA MOBIL SERVICE INC CA FID UST S101582721
 SW 520 N ALAMEDA ST SWEEPS UST N/A
 1/4-1/2 LOS ANGELES, CA 90012
 0.381 mi. CHMIRS
 2013 ft. Site 16 of 20 in cluster AM

Relative: CA FID UST:
 Lower: Facility ID: 19001184
 Regulated By: UTKKA
 Regulated ID: 00041708
 Actual: Cortese Code: Not reported
 277 ft. SIC Code: Not reported
 Facility Phone: 2136234301
 Mail To: Not reported
 Mailing Address: P O BOX
 Mailing Address 2: Not reported
 Mailing City,St,Zip: LOS ANGELES 900120000
 Contact: Not reported
 Contact Phone: Not reported
 DUNS Number: Not reported
 NPDES Number: Not reported
 EPA ID: Not reported
 Comments: Not reported
 Status: Active

SWEEPS UST:
 Status: A
 Comp Number: 2336
 Number: 1
 Board Of Equalization: 44-012294
 Ref Date: 03-09-93
 Act Date: 03-09-93
 Created Date: 02-29-88
 Tank Status: A
 Owner Tank Id: Not reported
 Swrcb Tank Id: 19-050-002336-000001
 Act Date: 04-20-88
 Capacity: 8000
 Tank Use: M.V. FUEL
 Stg: P
 Content: DIESEL
 Number Of Tanks: 6

Status: A
 Comp Number: 2336
 Number: 1
 Board Of Equalization: 44-012294
 Ref Date: 03-09-93
 Act Date: 03-09-93
 Created Date: 02-29-88
 Tank Status: A
 Owner Tank Id: Not reported
 Swrcb Tank Id: 19-050-002336-000002
 Act Date: 04-20-88
 Capacity: 10000
 Tank Use: M.V. FUEL
 Stg: P
 Content: REG UNLEADED
 Number Of Tanks: Not reported

MAP FINDINGS

ALAMEDA MOBIL SERVICE INC (Continued) S101582721

Status: A
 Comp Number: 2336
 Number: 1
 Board Of Equalization: 44-012294
 Ref Date: 03-09-93
 Act Date: 03-09-93
 Created Date: 02-29-88
 Tank Status: A
 Owner Tank Id: Not reported
 Swrcb Tank Id: 19-050-002336-000003
 Act Date: 04-20-88
 Capacity: 10000
 Tank Use: M.V. FUEL
 Stg: P
 Content: REG UNLEADED
 Number Of Tanks: Not reported

Status: A
 Comp Number: 2336
 Number: 1
 Board Of Equalization: 44-012294
 Ref Date: 03-09-93
 Act Date: 03-09-93
 Created Date: 02-29-88
 Tank Status: A
 Owner Tank Id: Not reported
 Swrcb Tank Id: 19-050-002336-000004
 Act Date: 04-20-88
 Capacity: 10000
 Tank Use: M.V. FUEL
 Stg: P
 Content: REG UNLEADED
 Number Of Tanks: Not reported

Status: A
 Comp Number: 2336
 Number: 1
 Board Of Equalization: 44-012294
 Ref Date: 03-09-93
 Act Date: 03-09-93
 Created Date: 02-29-88
 Tank Status: A
 Owner Tank Id: Not reported
 Swrcb Tank Id: 19-050-002336-000005
 Act Date: 04-20-88
 Capacity: 10000
 Tank Use: M.V. FUEL
 Stg: P
 Content: REG UNLEADED
 Number Of Tanks: Not reported

Status: A
 Comp Number: 2336
 Number: 1
 Board Of Equalization: 44-012294
 Ref Date: 03-09-93
 Act Date: 03-09-93

MAP FINDINGS

ALAMEDA MOBIL SERVICE INC (Continued) S101582721

Created Date: 02-29-88
 Tank Status: A
 Owner Tank Id: Not reported
 Swrcb Tank Id: 19-050-002336-000006
 Act Date: 04-20-88
 Capacity: 550
 Tank Use: OIL
 Stg: W
 Content: WASTE OIL
 Number Of Tanks: Not reported

CHMIRS:
 OES Incident Number: 03-2720
 OES notification: 5/27/200308:30:36 AM
 OES Date: Not reported
 OES Time: Not reported
 Incident Date: Not reported
Date Completed: Not reported
 Property Use: Not reported
 Agency Id Number: Not reported
 Agency Incident Number: Not reported
 Time Notified: Not reported
 Time Completed: Not reported
 Surrounding Area: Not reported
 Estimated Temperature: Not reported
 Property Management: Not reported
 Special Studies 1: Not reported
 Special Studies 2: Not reported
 Special Studies 3: Not reported
 Special Studies 4: Not reported
 Special Studies 5: Not reported
 Special Studies 6: Not reported
 More Than Two Substances Involved?: Not reported
 Resp Agency Personnel # Of Decontaminated: Not reported
 Responding Agency Personnel # Of Injuries: Not reported
 Responding Agency Personnel # Of Fatalities: Not reported
 Others Number Of Decontaminated: Not reported
 Others Number Of Injuries: Not reported
 Others Number Of Fatalities: Not reported
 Vehicle Make/year: Not reported
 Vehicle License Number: Not reported
 Vehicle Status: Not reported
 Vehicle Id Number: Not reported
 CA/DOT/PUC/ICC Number: Not reported
 Company Name: Not reported
 Reporting Officer Name/ID: Not reported
 Report Date: Not reported
 Comments: Not reported
 Facility Telephone: Not reported
 Waterway Involved: No
 Waterway: Not reported
 Spill Site: Not reported
 Cleanup By: Unknown
 Containment: Not reported
 What Happened: Not reported
 Type: Not reported
 Measure: Not reported

ALAMEDA MOBIL SERVICE INC (Continued)

S101582721

Other: Not reported
Date/Time: Not reported
Year: 2003
Agency: Veeder Root
Incident Date: 5/27/2003 12:00:00 AM
Admin Agency: Los Angeles City Fire Department
Amount: Not reported
Contained: Yes
Site Type: Service Station
E Date: Not reported
Substance: gasoline
Quantity Released: Not reported
EBSL: 0
Cups: 0
CUFT: 0
Gallons: 0.000000
Grams: 0
Pounds: 0
Liters: 0
Ounces: 0
Pints: 0
Quarts: 0
Sheens: 0
Tons: 0
Unknown: 0
Evacuations: 0
Number of Injuries: 0
Number of Fatalities: 0
Description: Station is be divested and results came back positive for contamination.

AM283
SW 520 NORTH ALAMEDA ST
1/4-1/2 LOS ANGELES, CA
0.381 mi.
2013 ft.

CHMIRS S105660967
N/A

Relative: CHMIRS:
Lower OES Incident Number: 99-2799
OES notification: 7/2/1999 03:40:58 PM
Actual: OES Date: Not reported
277 ft. OES Time: Not reported
Incident Date: Not reported
Date Completed: Not reported
Property Use: Not reported
Agency Id Number: Not reported
Agency Incident Number: Not reported
Time Notified: Not reported
Time Completed: Not reported
Surrounding Area: Not reported
Estimated Temperature: Not reported
Property Management: Not reported
Special Studies 1: Not reported
Special Studies 2: Not reported
Special Studies 3: Not reported
Special Studies 4: Not reported
Special Studies 5: Not reported
Special Studies 6: Not reported

(Continued)

S105660967

More Than Two Substances Involved?: Not reported
Resp Agency Personnel # Of Decontaminated: Not reported
Responding Agency Personnel # Of Injuries: Not reported
Responding Agency Personnel # Of Fatalities: Not reported
Others Number Of Decontaminated: Not reported
Others Number Of Injuries: Not reported
Others Number Of Fatalities: Not reported
Vehicle Make/year: Not reported
Vehicle License Number: Not reported
Vehicle State: Not reported
Vehicle Id Number: Not reported
CA/DOT/PUC/JCIC Number: Not reported
Company Name: Not reported
Reporting Officer Name/ID: Not reported
Report Date: Not reported
Comments: Not reported
Facility Telephone: Not reported
Waterway Involved: No
Waterway: Not reported
Spill Site: Not reported
Cleanup By: Mobil oil
Containment: Not reported
What Happened: Not reported
Type: Not reported
Measure: Not reported
Other: Not reported
Date/Time: Not reported
Year: 1999
Agency: Tankology
Incident Date: 7/2/1999 12:00:00 AM
Admin Agency: Los Angeles City Fire Department
Amount: Not reported
Contained: Unknown
Site Type: Service Station
E Date: Not reported
Substance: gasoline
Quantity Released: Not reported
EBSL: 0
Cups: 0
CUFT: 0
Gallons: 0
Grams: 0
Pounds: 0
Liters: 0
Ounces: 0
Pints: 0
Quarts: 0
Sheens: 0
Tons: 0
Unknown: 0
Evacuations: 0
Number of Injuries: 0
Number of Fatalities: 0
Description: slip sump was full of water/gas mixture Unknown cause or if ther is a leak.

AM284
SW RICHARDS FRIENDLY SERVICE
1/4-1/2 520 N ALAMEDA ST
0.381 mi. LOS ANGELES, CA 90012
2013 ft. Site 18 of 20 in cluster AM

RCRA-SQG 1000239802
FINDS CAD981577562
HIST UST

Relative: RCRA-SQG:
Lower Date form received by agency: 09/01/1996
Actual: Facility name: RICHARDS FRIENDLY SERVICE
277 ft. Facility address: 520 N ALAMEDA ST
LOS ANGELES, CA 90012
EPA ID: CAD981577562
Mailing address: N ALAMEDA ST
LOS ANGELES, CA 90012
Contact: Not reported
Contact address: Not reported
Contact country: Not reported
Contact telephone: Not reported
Contact email: Not reported
EPA Region: 09
Classification: Small Small Quantity Generator
Description: Handler: generates more than 100 and less than 1000 kg of hazardous waste during any calendar month and accumulates less than 6000 kg of hazardous waste at any time; or generates 100 kg or less of hazardous waste during any calendar month, and accumulates more than 1000 kg of hazardous waste at any time

Owner/Operator Summary:
Owner/operator name: RICHARD KAKY
Owner/operator address: NOT REQUIRED, ME 99999
Owner/operator country: Not reported
Owner/operator telephone: (415) 555-1212
Legal status: Private
Owner/Operator Type: Owner
Owner/Op start date: Not reported
Owner/Op end date: Not reported
Owner/operator name: NOT REQUIRED
Owner/operator address: NOT REQUIRED, ME 99999
Owner/operator country: Not reported
Owner/operator telephone: (415) 555-1212
Legal status: Private
Owner/Operator Type: Operator
Owner/Op start date: Not reported
Owner/Op end date: Not reported

Handler Activities Summary:
U.S. importer of hazardous waste: Unknown
Mixed waste (haz. and radioactive): Unknown
Recycler of hazardous waste: No
Transporter of hazardous waste: No
Treater, storer or disposer of HW: No
Underground injection activity: No
On-site burner exemption: Unknown
Furnace exemption: Unknown

RICHARDS FRIENDLY SERVICE (Continued)

1000239802

Used oil fuel burner: No
Used oil processor: No
Used oil refiner: No
Used oil fuel marketer to burner: No
Used oil Specification marketer: No
Used oil transfer facility: No
Used oil transporter: No
Off-site waste receiver: Verified to be non-commercial

Violation Status: No violations found

FINDS:

Registry ID: 110002720850

Environmental Interest/Information System

RCRAInfo is a national information system that supports the Resource Conservation and Recovery Act (RCRA) program through the tracking of events and activities related to facilities that generate, transport, and treat, store, or dispose of hazardous waste. RCRAInfo allows RCRA program staff to track the notification, permit, compliance, and corrective action activities required under RCRA.

HIST UST:

Region: STATE
Facility ID: 00000041708
Facility Type: Gas Station
Other Type: Not reported
Total Tanks: 0003
Contact Name: RICHARD KAKU
Telephone: 2136234301
Owner Name: RICHARD KAKU
Owner Address: 520 N. ALAMEDA ST
Owner City, St, Zip: LOS ANGELES, CA 90012
Tank Num: 001
Container Num: 1
Year Installed: 1983
Tank Capacity: 00012000
Tank Used for: PRODUCT
Type of Fuel: UNLEADED
Tank Construction: Not reported
Leak Detection: None
Tank Num: 002
Container Num: 2
Year Installed: Not reported
Tank Capacity: 00010000
Tank Used for: PRODUCT
Type of Fuel: PREMIUM
Tank Construction: Not reported
Leak Detection: None
Tank Num: 003
Container Num: 3
Year Installed: Not reported

MAP FINDINGS

RICHARDS FRIENDLY SERVICE (Continued)

1000239802

Tank Capacity: 00006000
 Tank Used for: PRODUCT
 Type of Fuel: REGULAR
 Tank Construction: Not reported
 Leak Detection: None

AM285 EXXONMOBIL OIL CORPORATION NO 11252
 SW 520 N. ALAMEDA ST
 1/4-1/2 LOS ANGELES, CA 90012
 0.381 mi.
 2013 ft. Site 19 of 20 in cluster AM

FINDS 1008229684
 N/A

Relative: Lower
 Registry ID: 110021007872
 Actual: 277 ft.

Environmental Interest/Information System
 RCRAInfo is a national information system that supports the Resource Conservation and Recovery Act (RCRA) program through the tracking of events and activities related to facilities that generate, transport, and treat, store, or dispose of hazardous waste. RCRAInfo allows RCRA program staff to track the notification, permit, compliance, and corrective action activities required under RCRA.

AM286 500 N ALAMEDA ST
 SW LOS ANGELES, CA
 1/4-1/2
 0.382 mi.
 2018 ft. Site 20 of 20 in cluster AM

CHMIRS S105666378
 N/A

Relative: Lower
 CHMIRS: OES Incident Number: 00-3418
 OES notification: 7/31/200012:41:44 PM
 OES Date: Not reported
 OES Time: Not reported
 Incident Date: Not reported
 Date Completed: Not reported
 Property Use: Not reported
 Agency Id Number: Not reported
 Agency Incident Number: Not reported
 Time Notified: Not reported
 Time Completed: Not reported
 Surrounding Area: Not reported
 Estimated Temperature: Not reported
 Property Management: Not reported
 Special Studies 1: Not reported
 Special Studies 2: Not reported
 Special Studies 3: Not reported
 Special Studies 4: Not reported
 Special Studies 5: Not reported
 Special Studies 6: Not reported
 More Than Two Substances Involved?: Not reported
 Resp Agency Personnel # Of Decontaminated: Not reported
 Responding Agency Personnel # Of Injuries: Not reported
 Responding Agency Personnel # Of Fatalities: Not reported

MAP FINDINGS

(Continued)

S105666378

Others Number Of Decontaminated: Not reported
 Others Number Of Injuries: Not reported
 Others Number Of Fatalities: Not reported
 Vehicle Make/year: Not reported
 Vehicle License Number: Not reported
 Vehicle State: Not reported
 Vehicle Id Number: Not reported
 CA/DOT/PUC/ICC Number: Not reported
 Company Name: Not reported
 Reporting Officer Name/ID: Not reported
 Report Date: Not reported
 Comments: Not reported
 Facility Telephone: Not reported
 Waterway Involved: Yes
 Waterway: Storm Drain
 Spill Site: Not reported
 Cleanup By: Unknown
 Containment: Not reported
 What Happened: Not reported
 Type: Not reported
 Measure: Not reported
 Other: Not reported
 Date/Time: Not reported
 Year: 2000
 Agency: LA City Fire
 Incident Date: 7/31/200012:00:00 AM
 Admin Agency: Los Angeles City Fire Department
 Amount: Not reported
 Contained: No
 Site Type: Road
 E Date: Not reported
 Substance: Diesel Fuel
 Quantity Released: Not reported
 BBLs: 0
 Cups: 0
 CUFT: 0
 Gallons: 75
 Grams: 0
 Pounds: 0
 Liters: 0
 Ounces: 0
 Pints: 0
 Quarts: 0
 Shens: 0
 Tons: 0
 Unknown: 0
 Evacuations: 0
 Number of Injuries: 0
 Number of Fatalities: 0
 Description: Traffic accident involving a big rig, fuel tanks punctured.

MAP FINDINGS

AE287 A & H GREENFIELD SHEET METAL
 SSE 830 E COMMERCIAL ST
 1/4-1/2 LOS ANGELES, CA 90012
 0.386 mi.
 2036 ft. Site 5 of 8 in cluster AE

CERC-NFRAP 1003878817
 CAD981161052

Relative: Lower
 CERC-NFRAP: Site ID: 0902260
 Federal Facility: Not a Federal Facility
 NPL Status: Not on the NPL
 Non NPL Status: NFRAP

CERCLIS-NFRAP Site Contact Name(s):
 Contact Title: Not reported
 Contact Name: Carl Brickner
 Contact Tel: (415) 972-3814

Contact Title: Not reported
 Contact Name: Brunilda Davila
 Contact Tel: (415) 972-3162

Contact Title: Not reported
 Contact Name: Jeff Inglis
 Contact Tel: (415) 972-3095

Contact Title: Not reported
 Contact Name: Karen Jurist
 Contact Tel: (415) 972-3219

Contact Title: Not reported
 Contact Name: Matt Mitguard
 Contact Tel: (415) 972-3096

CERCLIS-NFRAP Site Alias Name(s):
 Alias Name: RAPID TRANSIT DISTRICT (PRESENT OWNER)
 Alias Address: 425 S MAIN
 LOS ANGELES, CA 90013

CERCLIS-NFRAP Assessment History:
 Action: DISCOVERY
 Date Started: Not reported
 Date Completed: 11/01/1985
 Priority Level: Not reported

Action: PRELIMINARY ASSESSMENT
 Date Started: 09/01/1985
 Date Completed: 03/01/1986
 Priority Level: NFRAP: No further Remedial Action planned

Action: ARCHIVE SITE
 Date Started: Not reported
 Date Completed: 03/01/1986
 Priority Level: Not reported

MAP FINDINGS

AE288 LA CNTY METRO TRANS AUTH TEMPORARY STORAGE FACILIT
 SSE 840 EAST COMMERCIAL STREET
 1/4-1/2 LOS ANGELES, CA 90012
 0.391 mi.
 2063 ft. Site 6 of 8 in cluster AE

NPDES S109692853
 N/A

Relative: Lower
 NPDES: Npdes Number: Not reported
 Facility Status: Active
 Agency Id: 25087
 Region: 4
 Regulatory Measure Id: 191120
 Order No: 97-03-DWQ
 Regulatory Measure Type: Storm water industrial
 Plaça Id: 267076
 WVID: 4 191016309
 Program Type: INDSTW
 Adoption Date Of Regulatory Measure: Not reported
 Effective Date Of Regulatory Measure: 2001-01-11 00:00:00
 Expiration Date Of Regulatory Measure: Not reported
 Termination Date Of Regulatory Measure: Not reported
 Discharge Name: Los Angeles County Metropolitan Transportation Authority
 Discharge Address: One Gateway Plaza
 Discharge City: Los Angeles
 Discharge State: CA
 Discharge Zip: 90012-2952

AE289 TEMPORARY STORAGE AREA TSA
 SSE 840 COMMERCIAL ST
 1/4-1/2 LOS ANGELES, CA 90012
 0.391 mi.
 2063 ft. Site 7 of 8 in cluster AE

WDS S106103180
 N/A

Relative: Lower
 CA WDS: Facility ID: 4 191016309
 Facility Type: Other - Does not fall into the category of Municipal/Domestic, Industrial, Agricultural or Solid Waste (Class I, II or III)
 Facility Status: Active - Any facility with a continuous or seasonal discharge that is under Waste Discharge Requirements.
 NPDES Number: CAS000001 The 1st 2 characters designate the state. The remaining 7 are assigned by the Regional Board
 Subregion: 4
 Facility Telephone: 2139227298
 Facility Contact: Stan Barankiewicz
 Agency Name: MTA
 Agency Address: Not reported
 Agency City, St, Zip: 0
 Agency Contact: Not reported
 Agency Telephone: Not reported
 Agency Type: Private
 SIC Code: 4953
 SIC Code 2: Not reported
 Primary Waste: Stormwater Runoff
 Primary Waste Type: Inert/Influent or Solid Wastes that do not contain soluble pollutants or organic wastes and have little adverse impact on water quality. Such wastes could cause turbidity and siltation. Uncontaminated soils, rubble and concrete are examples of this category.
 Secondary Waste: Not reported
 Secondary Waste Type: Not reported
 Design Flow: 0

TEMPORARY STORAGE AREA TSA (Continued)

S106103180

Baseline Flow: 0
 Reclamation: No reclamation requirements associated with this facility.
 POTW: The POTW Does not have an approved pretreatment program. Some POTWs may have local pretreatment programs that have not been approved by the regional board and/or EPA.
 Treat To Water: Minor Threat to Water Quality. A violation of a regional board order should cause a relatively minor impairment of beneficial uses compared to a major or minor threat. Not: All nurds without a TTWQ will be considered a minor threat to water quality unless coded at a higher Level. A Zero (0) may be used to code those NURDS that are found to represent no threat to water quality.
 Complexity: Category C - Facilities having no waste treatment systems, such as cooling water dischargers or those who must comply through best management practices, facilities with passive waste treatment and disposal systems, such as septic systems with subsurface disposal, or dischargers having waste storage systems with land disposal such as dairy waste ponds.

AO290 TELICH MAZOLIA EDR Historical Auto Stations 1009078561
 NW 774 N BROADWAY N/A
 114-1/2 LOS ANGELES, CA
 0.392 mi.
 2072 ft. Site 1 of 10 in cluster AO
 Relative: EDR Historical Auto Stations:
 Higher Name: TELICH MAZOLIA
 Year: 1929
 Actual: Type: GASOLINE AND OIL SERVICE STATION
 308 ft.

AO291 MORIO MATO HIST UST U001560530
 NW 774 N BROADWAY N/A
 114-1/2 LOS ANGELES, CA 90012
 0.392 mi.
 2072 ft. Site 2 of 10 in cluster AO
 Relative: HIST UST:
 Higher Region: STATE
 Facility ID: 00000039971
 Facility Type: Gas Station
 Other Type: Not reported
 Total Tanks: 0004
 Contact Name: SAME
 Telephone: 2136285838
 Owner Name: MOBIL OIL CORP
 Owner Address: 612 S FLOWER ST
 Owner City,St,Zip: LOS ANGELES, CA 90017
 Tank Num: 001
 Container Num: 4
 Year Installed: 1983
 Tank Capacity: 0006000
 Tank Used for: PRODUCT
 Type of Fuel: UNLEADED
 Tank Construction: Not reported
 Leak Detection: Stock Inventor

MORIO MATO (Continued)

U001560530

Tank Num: 002
 Container Num: 3
 Year Installed: 1983
 Tank Capacity: 00008000
 Tank Used for: PRODUCT
 Type of Fuel: REGULAR
 Tank Construction: Not reported
 Leak Detection: Stock Inventor
 Tank Num: 003
 Container Num: 2
 Year Installed: 1983
 Tank Capacity: 00010000
 Tank Used for: PRODUCT
 Type of Fuel: UNLEADED
 Tank Construction: Not reported
 Leak Detection: Stock Inventor
 Tank Num: 004
 Container Num: 1
 Year Installed: Not reported
 Tank Capacity: 00000280
 Tank Used for: WASTE
 Type of Fuel: WASTE OIL
 Tank Construction: Not reported
 Leak Detection: Stock Inventor

AO292 MOBIL STATION # H41 HAZNET S103978090
 NW 774 NORTH BROADWAY N/A
 114-1/2 LOS ANGELES, CA 90012
 0.392 mi.
 2072 ft. Site 3 of 10 in cluster AO

Relative: HAZNET:
 Higher Gepaid: CAL000050411
 Contact: MOBIL
 Telephone: 7038465734
 Facility Addr2: Not reported
 Mailing Name: Not reported
 Mailing Address: PO BOX 142667
 Mailing City,St,Zip: AUSTIN, TX 787142667
 Gen County: Los Angeles
 TSD EPA ID: AZD982441263
 TSD County: 99
 Waste Category: Other organic solids
 Disposal Method: Treatment, Incineration
 Tons: 8000
 Facility County: Los Angeles

AO293 MOBIL OIL CORP CA FID UST S101583174
 NW 774 N BROADWAY SWEEPS UST N/A
 114-1/2 LOS ANGELES, CA 90012
 0.392 mi.
 2072 ft. Site 4 of 10 in cluster AO

Relative: CA FID UST:
 Higher Facility ID: 19002921
 Regulated By: UTKNK
 Regulated ID: 00039971
 Cortese Code: Not reported
 SIC Code: Not reported
 Facility Phone: 8189532517
 Mail To: Not reported
 Mailing Address: 612 S FLOWER ST
 Mailing Address 2: Not reported
 Mailing City,St,Zip: LOS ANGELES 900120000
 Contact: Not reported
 Contact Phone: Not reported
 DUNs Number: Not reported
 NPDES Number: Not reported
 EPA ID: Not reported
 Comments: Not reported
 Status: Inactive
 SWEEPS UST:
 Status: Not reported
 Comp Number: 2125
 Number: Not reported
 Board Of Equalization: 44-000400
 Ref Date: Not reported
 Act Date: Not reported
 Created Date: Not reported
 Tank Status: Not reported
 Owner Tank Id: Not reported
 Swrcb Tank Id: 19-050-002125-000001
 Actv Date: Not reported
 Capacity: 6000
 Tank Use: M.V. FUEL
 Stg: PRODUCT
 Content: REG UNLEADED
 Number Of Tanks: 5
 Status: Not reported
 Comp Number: 2125
 Number: Not reported
 Board Of Equalization: 44-000400
 Ref Date: Not reported
 Act Date: Not reported
 Created Date: Not reported
 Tank Status: Not reported
 Owner Tank Id: Not reported
 Swrcb Tank Id: 19-050-002125-000002
 Actv Date: Not reported
 Capacity: 6000
 Tank Use: M.V. FUEL
 Stg: PRODUCT
 Content: REG UNLEADED
 Number Of Tanks: Not reported

MOBIL OIL CORP (Continued)

S101583174

Status: Not reported
 Comp Number: 2125
 Number: Not reported
 Board Of Equalization: 44-000400
 Ref Date: Not reported
 Act Date: Not reported
 Created Date: Not reported
 Tank Status: Not reported
 Owner Tank Id: Not reported
 Swrcb Tank Id: 19-050-002125-000003
 Actv Date: Not reported
 Capacity: 10000
 Tank Use: M.V. FUEL
 Stg: PRODUCT
 Content: REG UNLEADED
 Number Of Tanks: Not reported
 Status: Not reported
 Comp Number: 2125
 Number: Not reported
 Board Of Equalization: 44-000400
 Ref Date: Not reported
 Act Date: Not reported
 Created Date: Not reported
 Tank Status: Not reported
 Owner Tank Id: Not reported
 Swrcb Tank Id: 19-050-002125-000005
 Actv Date: Not reported
 Capacity: 6000
 Tank Use: M.V. FUEL
 Stg: PRODUCT
 Content: REG UNLEADED
 Number Of Tanks: Not reported

AO294 MOBIL OIL CORP. SLIC S103546841
 NW 774 BROADWAY N/A
 1/4-1/2 LOS ANGELES, CA 90012
 0.392 mi.
 2072 ft. Site 5 of 10 in cluster AO

Relative: SLIC:
 Higher Region: 4
 Facility Status: No further action required
 Actual: SLIC: 0497
 308 ft. Substance: TPH/B
 Staff: JTL

AO295 MOBIL OIL CORP. SLIC S106485599
 NW 774 N. BROADWAY AVE N/A
 1/4-1/2 LOS ANGELES, CA 90012
 0.392 mi.
 2072 ft. Site 6 of 10 in cluster AO

Relative: SLIC:
 Higher Region: STATE
 Facility Status: Open
 Actual: Status Date: 1965-01-01 00:00:00
 308 ft. Global Id: SLT43318316
 Lead Agency: LOS ANGELES RWQCB (REGION 4)
 Lead Agency Case Number: Not reported
 Latitude: 34.061901
 Longitude: -118.238083
 Case Type: Cleanup Program Site
 Case Worker: JTL
 Local Agency: Not reported
 RB Case Number: 0497
 File Location: Not reported
 Potential Media Affected: Not reported
 Potential Contaminants of Concern: Not reported
 Site History: Not reported

Click here to access the California GeoTracker records for this facility:

AO296 CATHAY BANK HAZNET S103955140
 NW 777 N BROADWAY N/A
 1/4-1/2 LOS ANGELES, CA 90012
 0.396 mi.
 2089 ft. Site 7 of 10 in cluster AO

Relative: HAZNET:
 Higher Gpaid: CAC001378664
 Contact: CATHAY BANK
 Actual: Telephone: 2136254747
 308 ft. Facility Addr2: Not reported
 Mailing Name: Not reported
 Mailing Address: 777 N BROADWAY
 Mailing City,St,Zip: LOS ANGELES, CA 900120000
 Gen County: Los Angeles
 TSD EPA ID: AZC950823111
 TSD County: 99
 Waste Category: Asbestos-containing waste
 Disposal Method: Disposal, Land Fill

CATHAY BANK (Continued) S103955140

Tons: 92.7080
 Facility County: Los Angeles

Gepaid: CAC001378664
 Contact: CATHAY BANK
 Telephone: 2136254747
 Facility Addr2: Not reported
 Mailing Name: Not reported
 Mailing Address: 777 N BROADWAY
 Mailing City,St,Zip: LOS ANGELES, CA 900120000
 Gen County: Los Angeles
 TSD EPA ID: CAD009007626
 TSD County: Los Angeles
 Waste Category: Asbestos-containing waste
 Disposal Method: Disposal, Land Fill
 Tons: 3.3712
 Facility County: Los Angeles

Gepaid: CAC002572547
 Contact: KENNY TANG/FAC MGR
 Telephone: 2136254747
 Facility Addr2: Not reported
 Mailing Name: FAC MGR
 Mailing Address: 777 N BROADWAY
 Mailing City,St,Zip: LOS ANGELES, CA 900120000
 Gen County: Los Angeles
 TSD EPA ID: CAD009007626
 TSD County: Los Angeles
 Waste Category: Asbestos-containing waste
 Disposal Method: Disposal, Land Fill
 Tons: 0.25
 Facility County: Los Angeles

Gepaid: CAC002572547
 Contact: KENNY TANG/FAC MGR
 Telephone: 2136254747
 Facility Addr2: Not reported
 Mailing Name: Not reported
 Mailing Address: 777 N BROADWAY
 Mailing City,St,Zip: LOS ANGELES, CA 900120000
 Gen County: Los Angeles
 TSD EPA ID: CAD009007626
 TSD County: Los Angeles
 Waste Category: Asbestos-containing waste
 Disposal Method: Disposal, Land Fill
 Tons: 7.16
 Facility County: Not reported

AE297 CHMIRS S109040924
 SSE 850 EAST COMMERCIAL
 SAN GABRIEL, CA N/A
 1/4-1/2
 2089 ft. Site 8 of 8 in cluster AE

Relative: CHMIRS:
 Lower OES Incident Number: 07-1894
 OES notification: 3/25/2007 02:29:13 PM
 Actual: OES Date: Not reported
 272 ft. OES Time: Not reported
 Incident Date: Not reported
 Date Completed: Not reported
 Property Use: Not reported
 Agency Id Number: Not reported
 Agency Incident Number: Not reported
 Time Notified: Not reported
 Time Completed: Not reported
 Surrounding Area: Not reported
 Estimated Temperature: Not reported
 Property Management: Not reported
 Special Studies 1: Not reported
 Special Studies 2: Not reported
 Special Studies 3: Not reported
 Special Studies 4: Not reported
 Special Studies 5: Not reported
 Special Studies 6: Not reported
 More Than Two Substances Involved?: Not reported
 Resp Agency Personnel # Of Decontaminated: Not reported
 Responding Agency Personnel # Of Injuries: Not reported
 Responding Agency Personnel # Of Fatalities: Not reported
 Others Number Of Decontaminated: Not reported
 Others Number Of Injuries: Not reported
 Others Number Of Fatalities: Not reported
 Vehicle Make/year: Not reported
 Vehicle License Number: Not reported
 Vehicle State: Not reported
 Vehicle Id Number: Not reported
 CA/DOT/PUC/ICC Number: Not reported
 Company Name: Not reported
 Reporting Officer Name/ID: Not reported
 Report Date: Not reported
 Comments: Not reported
 Facility Telephone: Not reported
 Waterway Involved: Not reported
 Waterway: Not reported
 Spill Site: Not reported
 Cleanup By: Reporting Party
 Containment: Not reported
 What Happened: Not reported
 Type: Not reported
 Measure: Not reported
 Other: Not reported
 Date/Time: Not reported
 Year: 2007
 Agency: Southern California Edison
 Incident Date: 3/25/2007 12:00:00 AM
 Admin Agency: City of San Gabriel
 Amount: Not reported

(Continued) S109040924

Contained: Yes
 Site Type: Road
 E Date: Not reported
 Substance: Non-Pub Mineral Oil
 Quantity Released: Not reported
 BBLs: 0
 Cups: 0
 CUFT: 0
 Gallons: 100
 Grams: 0
 Pounds: 0
 Liters: 0
 Ounces: 0
 Pints: 0
 Quarts: 0
 Sheen: 0
 Tons: 0
 Unknown: 0
 Evacuations: 0
 Number of Injuries: 0
 Number of Fatalities: 0
 Description: 03/25/07 at 1400 hours, a car hit a telephone pole and knocked it down. Three transformers on the pole cracked open and leaked mineral oil. The spill was contained to the street - no drains or waterways involved.

AP298 FEDERAL BUILDING HIST UST U001560510
 WSW 300 N LOS ANGELES ST N/A
 1/4-1/2 LOS ANGELES, CA 90012

2091 ft. Site 1 of 5 in cluster AP

Relative: HIST UST:
 Higher Region: STATE
 Facility ID: 00000063395
 Actual: Facility Type: Other
 289 ft. Other Type: OFFICE BUILDING
 Total Tanks: 0006
 Contact Name: JAMES E. HENDRICKS
 Telephone: 2136883559
 Owner Name: U.S. GOVERNMENT, GENERAL SERVI
 Owner Address: 300 NORTH LOS ANGELES STREET
 Owner City,St,Zip: LOS ANGELES, CA 90012

Tank Num: 001
 Container Num: 6
 Year Installed: Not reported
 Tank Capacity: 00010000
 Tank Used for: PRODUCT
 Type of Fuel: 06
 Tank Construction: Not reported
 Leak Detection: None

Tank Num: 001
 Container Num: T-1-1
 Year Installed: 1964
 Tank Capacity: 00010000
 Tank Used for: PRODUCT

FEDERAL BUILDING (Continued)

U001560510

Type of Fuel: DIESEL
 Tank Construction: Not reported
 Leak Detection: Stock Inventor

Tank Num: 002
 Container Num: 5
 Year Installed: Not reported
 Tank Capacity: 00010000
 Tank Used for: PRODUCT
 Type of Fuel: 06
 Tank Construction: Not reported
 Leak Detection: None

Tank Num: 002
 Container Num: T-1-2
 Year Installed: 1964
 Tank Capacity: 00010000
 Tank Used for: PRODUCT
 Type of Fuel: DIESEL
 Tank Construction: Not reported
 Leak Detection: Stock Inventor

Tank Num: 003
 Container Num: 4
 Year Installed: 1962
 Tank Capacity: 00000995
 Tank Used for: WASTE
 Type of Fuel: Not reported
 Tank Construction: Not reported
 Leak Detection: None

Tank Num: 004
 Container Num: 3
 Year Installed: 1962
 Tank Capacity: 00003500
 Tank Used for: WASTE
 Type of Fuel: Not reported
 Tank Construction: Not reported
 Leak Detection: None

Tank Num: 005
 Container Num: 2
 Year Installed: 1962
 Tank Capacity: 00015000
 Tank Used for: PRODUCT
 Type of Fuel: DIESEL
 Tank Construction: Not reported
 Leak Detection: None

Tank Num: 006
 Container Num: 1
 Year Installed: 1962
 Tank Capacity: 00015000
 Tank Used for: PRODUCT
 Type of Fuel: DIESEL
 Tank Construction: Not reported
 Leak Detection: None

AP299 GSA/ FEDERAL BUILDING
 WSW 300 NORTH LOS ANGELES
 1/4-1/2 LOS ANGELES, CA 90012
 0.396 mi.
 2091 ft.

HAZNET S103965806
 N/A

Site 2 of 5 in cluster AP

Relative: HAZNET:
 Higher Gepaid: CAL000116888
 Contact: FEDERAL GOVERNMENT
 Telephone: 000000000
 Facility Addr2: Not reported
 Mailing Name: Not reported
 Mailing Address: P O BOX 231
 Mailing City,St,Zip: LOS ANGELES, CA 900030000
 Gen County: Los Angeles
 TSD EPA ID: CAT080013352
 TSD County: Los Angeles
 Waste Category: Unspecified oil-containing waste
 Disposal Method: Recycler
 Tons: 1.6880
 Facility County: Los Angeles

Gepaid: CAC002551190
 Contact: elsa wong
 Telephone: 2138946329
 Facility Addr2: Not reported
 Mailing Name: Not reported
 Mailing Address: 300 north los angeles
 Mailing City,St,Zip: LOS ANGELES, CA 90012
 Gen County: Los Angeles
 TSD EPA ID: CAD009007626
 TSD County: Los Angeles
 Waste Category: Asbestos-containing waste
 Disposal Method: Disposal, Land Fill
 Tons: 1.68
 Facility County: Los Angeles

Gepaid: CAC002551190
 Contact: elsa wong
 Telephone: 2138946329
 Facility Addr2: Not reported
 Mailing Name: Not reported
 Mailing Address: 300 north los angeles
 Mailing City,St,Zip: LOS ANGELES, CA 90012
 Gen County: Los Angeles
 TSD EPA ID: AZR000005454
 TSD County: 99
 Waste Category: Not reported
 Disposal Method: Recycler
 Tons: 0
 Facility County: Not reported

Gepaid: CAC002551190
 Contact: elsa wong
 Telephone: 2138946329
 Facility Addr2: Not reported
 Mailing Name: Not reported
 Mailing Address: 300 north los angeles
 Mailing City,St,Zip: LOS ANGELES, CA 90012

GSA/ FEDERAL BUILDING (Continued)

S103965806

Gen County: Los Angeles
 TSD EPA ID: Not reported
 TSD County: Los Angeles
 Waste Category: Asbestos-containing waste
 Disposal Method: Disposal, Land Fill
 Tons: 3.37
 Facility County: Not reported

Gepaid: CAC000724900
 Contact: UNITED STATES GOVERNMENT
 Telephone: 000000000
 Facility Addr2: Not reported
 Mailing Name: Not reported
 Mailing Address: 300 NORTH LOS ANGELES STREET
 Mailing City,St,Zip: LOS ANGELES, CA 900120000
 Gen County: Los Angeles
 TSD EPA ID: Not reported
 TSD County: 0
 Waste Category: Not reported
 Disposal Method: Treatment, Incineration
 Tons: .0000
 Facility County: Los Angeles

[Click this hyperlink](#) while viewing on your computer to access 1 additional CA_HAZNET record(s) in the EDR Site Report.

AP300 GSA/FEDERAL BUILDING
 WSW 300 NORTH LOS ANGELES STREET
 1/4-1/2 LOS ANGELES, CA 90012
 0.396 mi.
 2091 ft.

HAZNET S108748116
 N/A

Relative: HAZNET:
 Higher Gepaid: CAC000971832
 Contact: FLOYD HELMER, BLDG. MGR.
 Telephone: 2138943742
 Facility Addr2: Not reported
 Mailing Name: Not reported
 Mailing Address: 300 NORTH LOS ANGELES STREET
 Mailing City,St,Zip: LOS ANGELES, CA 900120000
 Gen County: Los Angeles
 TSD EPA ID: CAD009007626
 TSD County: Los Angeles
 Waste Category: Asbestos-containing waste
 Disposal Method: Disposal, Land Fill
 Tons: Not reported
 Facility County: Los Angeles

AP301 GSA/ FEDERAL BUILDING
 WSW 300 N LOS ANGELES ST
 1/4-1/2 LOS ANGELES, CA 90012
 0.396 mi.
 2091 ft.

HAZNET S103966816
 N/A

Site 4 of 5 in cluster AP

Relative: HAZNET:
 Higher Gepaid: CAL000122470
 Contact: MARCELINO M. VISDA/PROP. MGR
 Telephone: 2138940784
 Facility Addr2: Not reported
 Mailing Name: Not reported
 Mailing Address: 300 N LOS ANGELES ST STE 3124
 Mailing City,St,Zip: LOS ANGELES, CA 900123335
 Gen County: Los Angeles
 TSD EPA ID: AZC950823111
 TSD County: 99
 Waste Category: Asbestos-containing waste
 Disposal Method: H132
 Tons: 270
 Facility County: Los Angeles

Gepaid: CAL000122470
 Contact: MARCELINO M. VISDA/PROP. MGR
 Telephone: 2138940784
 Facility Addr2: Not reported
 Mailing Name: Not reported
 Mailing Address: 300 N LOS ANGELES ST STE 3124
 Mailing City,St,Zip: LOS ANGELES, CA 900123335
 Gen County: Los Angeles
 TSD EPA ID: CAD028409019
 TSD County: Los Angeles
 Waste Category: Other inorganic solid waste
 Disposal Method: H141
 Tons: 0.35
 Facility County: Los Angeles

Gepaid: CAL000122470
 Contact: MARCELINO M. VISDA/PROP. MGR
 Telephone: 2138940784
 Facility Addr2: Not reported
 Mailing Name: Not reported
 Mailing Address: 300 N LOS ANGELES ST STE 3124
 Mailing City,St,Zip: LOS ANGELES, CA 900123335
 Gen County: Los Angeles
 TSD EPA ID: AZC950823111
 TSD County: 99
 Waste Category: Asbestos-containing waste
 Disposal Method: Not reported
 Tons: 92
 Facility County: Los Angeles

Gepaid: CAL000122470
 Contact: MARCELINO M. VISDA/PROP. MGR
 Telephone: 2138940784
 Facility Addr2: Not reported
 Mailing Name: Not reported
 Mailing Address: 300 N LOS ANGELES ST STE 3124
 Mailing City,St,Zip: LOS ANGELES, CA 900123335

GSA/ FEDERAL BUILDING (Continued)

S103966816

Gen County: Los Angeles
 TSD EPA ID: CAD009007626
 TSD County: Los Angeles
 Waste Category: Asbestos-containing waste
 Disposal Method: H132
 Tons: 51.2
 Facility County: Los Angeles

Gepaid: CAL000122470
 Contact: G S A/FEDERAL/US GOVERNMENT
 Telephone: 2138943742
 Facility Addr2: Not reported
 Mailing Name: Not reported
 Mailing Address: 300 N LOS ANGELES ST STE 3124
 Mailing City,St,Zip: LOS ANGELES, CA 900123335
 Gen County: Los Angeles
 TSD EPA ID: CAL000027741
 TSD County: 5
 Waste Category: Asbestos-containing waste
 Disposal Method: Disposal, Land Fill
 Tons: 25.2840
 Facility County: Los Angeles

[Click this hyperlink](#) while viewing on your computer to access 41 additional CA_HAZNET: record(s) in the EDR Site Report.

AP302 FEDERAL BUILDING
 WSW 300 N LOS ANGELES ST
 1/4-1/2 LOS ANGELES, CA 90012
 0.396 mi.
 2091 ft.

CA FID UST S101617140
 SWEEPS UST N/A
 HAZNET
 EMI

Relative: CA FID UST:
 Higher Facility ID: 19004898
 Regulated By: UTKNI
 Regulated ID: Not reported
 Cortese Code: Not reported
 SIC Code: Not reported
 Facility Phone: 2138883559
 Mail To: Not reported
 Mailing Address: 300 N LOS ANGELES ST
 Mailing Address 2: Not reported
 Mailing City,St,Zip: LOS ANGELES 900120000
 Contact: Not reported
 Contact Phone: Not reported
 DUNS Number: Not reported
 NPDES Number: Not reported
 EPA ID: Not reported
 Comments: Not reported
 Status: Inactive

SWEEPS UST:
 Status: Not reported
 Comp Number: 3763
 Number: Not reported
 Board Of Equalization: Not reported
 Ref Date: Not reported

FEDERAL BUILDING (Continued)

S101617140

Act Date: Not reported
 Created Date: Not reported
 Tank Status: Not reported
 Owner Tank Id: Not reported
 Swrcb Tank Id: Not reported
 Actv Date: Not reported
 Capacity: Not reported
 Tank Use: Not reported
 Slg: Not reported
 Content: Not reported
 Number Of Tanks: 0

Status: Not reported
 Comp Number: 3763
 Number: Not reported
 Board Of Equalization: Not reported
 Ref Date: Not reported
 Act Date: Not reported
 Created Date: Not reported
 Tank Status: Not reported
 Owner Tank Id: Not reported
 Swrcb Tank Id: Not reported
 Actv Date: Not reported
 Capacity: Not reported
 Tank Use: Not reported
 Slg: Not reported
 Content: Not reported
 Number Of Tanks: Not reported

HAZNET:
 Gepaid: CAC002251793
 Contact: GENERAL SERVICES ADMIN
 Telephone: 2138943742
 Facility Addr2: Not reported
 Mailing Name: Not reported
 Mailing Address: PO BOX 531269
 Mailing City,St,Zip: LOS ANGELES, CA 900530000
 Gen County: Los Angeles
 TSD EPA ID: CAD028409019
 TSD County: Los Angeles
 Waste Category: Other inorganic solid waste
 Disposal Method: Transfer Station
 Tons: .1500
 Facility County: Los Angeles

Gepaid: CAC002251793
 Contact: GENERAL SERVICES ADMIN
 Telephone: 2138943742
 Facility Addr2: Not reported
 Mailing Name: Not reported
 Mailing Address: PO BOX 531269
 Mailing City,St,Zip: LOS ANGELES, CA 900530000
 Gen County: Los Angeles
 TSD EPA ID: CAD009007626
 TSD County: Los Angeles
 Waste Category: Asbestos-containing waste
 Disposal Method: Disposal, Land Fill

FEDERAL BUILDING (Continued)

S101617140

Tons: .9270
 Facility County: Los Angeles

Gepaid: CAC000265289
 Contact: FEDERAL BUILDING
 Telephone: 000000000
 Facility Addr2: Not reported
 Mailing Name: Not reported
 Mailing Address: Not reported
 Mailing City,St,Zip: LOS ANGELES, CA 900120000
 Gen County: Los Angeles
 TSD EPA ID: CAD009007626
 TSD County: Los Angeles
 Waste Category: Asbestos-containing waste
 Disposal Method: Disposal, Land Fill
 Tons: 35.3976
 Facility County: Los Angeles

Gepaid: CAC000265289
 Contact: FEDERAL BUILDING
 Telephone: 000000000
 Facility Addr2: Not reported
 Mailing Name: Not reported
 Mailing Address: Not reported
 Mailing City,St,Zip: LOS ANGELES, CA 900120000
 Gen County: Los Angeles
 TSD EPA ID: CAD028409019
 TSD County: Los Angeles
 Waste Category: Other organic solids
 Disposal Method: Transfer Station
 Tons: .5100
 Facility County: Los Angeles

Gepaid: CAC000265289
 Contact: FEDERAL BUILDING
 Telephone: 000000000
 Facility Addr2: Not reported
 Mailing Name: Not reported
 Mailing Address: Not reported
 Mailing City,St,Zip: LOS ANGELES, CA 900120000
 Gen County: Los Angeles
 TSD EPA ID: CAD028409019
 TSD County: Los Angeles
 Waste Category: Unspecified aqueous solution
 Disposal Method: Transfer Station
 Tons: .2850
 Facility County: Los Angeles

[Click this hyperlink](#) while viewing on your computer to access 7 additional CA_HAZNET: record(s) in the EDR Site Report.

EMI:
 Year: 1987
 County Code: 19
 Air Basin: SC
 Facility ID: 17328
 Air District Name: SC

FEDERAL BUILDING (Continued)

S101617140

SIC Code: 6512
 Air District Name: SOUTH COAST AQMD
 Community Health Air Pollution Info System: Not reported
 Consolidated Emission Reporting Rule: Not reported
 Total Organic Hydrocarbon Gases Tons/Yr: 1
 Reactive Organic Gases Tons/Yr: 1
 Carbon Monoxide Emissions Tons/Yr: 0
 NOX - Oxides of Nitrogen Tons/Yr: 0
 SOX - Oxides of Sulphur Tons/Yr: 0
 Particulate Matter Tons/Yr: 0
 Part. Matter 10 Micrometers & Smllr Tons/Yr: 0

AL303 HAILEY ON WONG
 North 1100 N MAIN ST
 1/4-1/2 LOS ANGELES, CA 90012
 0.403 mi.
 2128 ft.

CA FID UST S101583551
 SWEEPS UST N/A
 HAZNET

Relative: CA FID UST:
 Higher Facility ID: 19004419
 Regulated By: UTKNI
 Regulated ID: Not reported
 Cortese Code: Not reported
 SIC Code: Not reported
 Facility Phone: 2130000000
 Mail To: Not reported
 Mailing Address: 1100 N MAIN ST
 Mailing Address 2: Not reported
 Mailing City,St,Zip: LOS ANGELES 900122000
 Contact: Not reported
 Contact Phone: Not reported
 DUNS Number: Not reported
 NPDES Number: Not reported
 EPA ID: Not reported
 Comments: Not reported
 Status: Inactive

SWEEPS UST:
 Status: Not reported
 Comp Number: 4289
 Number: Not reported
 Board Of Equalization: Not reported
 Ref Date: Not reported
 Act Date: Not reported
 Created Date: Not reported
 Tank Status: Not reported
 Owner Tank Id: Not reported
 Swrcb Tank Id: Not reported
 Actv Date: Not reported
 Capacity: Not reported
 Tank Use: Not reported
 Slg: Not reported
 Content: Not reported
 Number Of Tanks: Not reported

HAZNET:
 Gepaid: CAC001072352

HAILEY ON WONG (Continued)

S101583551

Contact: ANEK BHOLSANGNGAM
 Telephone: 0000000000
 Facility Addr2: Not reported
 Mailing Name: Not reported
 Mailing Address: MR. ANEK BHOLSANGNGAM
 Mailing City, St, Zip: LOS ANGELES, CA 900130000
 Gen County: Los Angeles
 TSD EPA ID: CAD09007626
 TSD County: Los Angeles
 Waste Category: Asbestos-containing waste
 Disposal Method: Disposal, Land Fill
 Tons: .8428
 Facility County: Los Angeles

AL304 BINER ELLISON MFG
 North 1101 N MAIN STREET
 1/4-1/2 LOS ANGELES, CA 90012
 0.404 mi.
 2134 ft.

HAZNET S100930824
 N/A

Site 6 of 8 in cluster AL

Relative: HAZNET:
 Higher Gepaid: CAL000009771
 Contact: THOMAS E ELLISON
 Telephone: 0000000000
 Facility Addr2: Not reported
 Mailing Name: Not reported
 Mailing Address: 1101 N MAIN ST
 Mailing City, St, Zip: LOS ANGELES, CA 900120000
 Gen County: Los Angeles
 TSD EPA ID: CAD099452708
 TSD County: Los Angeles
 Waste Category: Unspecified oil-containing waste
 Disposal Method: Recycler
 Tons: 2.2935
 Facility County: Los Angeles

Gepaid: CAL000009771
 Contact: THOMAS E ELLISON
 Telephone: 0000000000
 Facility Addr2: Not reported
 Mailing Name: Not reported
 Mailing Address: 1101 N MAIN ST
 Mailing City, St, Zip: LOS ANGELES, CA 900120000
 Gen County: Los Angeles
 TSD EPA ID: CAD099452708
 TSD County: Los Angeles
 Waste Category: Aqueous solution with less than 10% total organic residues
 Disposal Method: Not reported
 Tons: 1.6680
 Facility County: Los Angeles

Gepaid: CAL000009771
 Contact: THOMAS E ELLISON
 Telephone: 0000000000
 Facility Addr2: Not reported
 Mailing Name: Not reported
 Mailing Address: 1101 N MAIN ST
 Mailing City, St, Zip: LOS ANGELES, CA 900120000

BINER ELLISON MFG (Continued)

S100930824

Gen County: Los Angeles
 TSD EPA ID: CAD099452708
 TSD County: Los Angeles
 Waste Category: Aqueous solution with less than 10% total organic residues
 Disposal Method: Recycler
 Tons: 1.6680
 Facility County: Los Angeles

Gepaid: CAL000009771
 Contact: THOMAS E ELLISON
 Telephone: 0000000000
 Facility Addr2: Not reported
 Mailing Name: Not reported
 Mailing Address: 1101 N MAIN ST
 Mailing City, St, Zip: LOS ANGELES, CA 900120000
 Gen County: Los Angeles
 TSD EPA ID: CAD099452708
 TSD County: Los Angeles
 Waste Category: Oil/water separation sludge
 Disposal Method: Recycler
 Tons: 1.8765
 Facility County: Los Angeles

Gepaid: CAL000009771
 Contact: THOMAS E ELLISON
 Telephone: 0000000000
 Facility Addr2: Not reported
 Mailing Name: Not reported
 Mailing Address: 1101 N MAIN ST
 Mailing City, St, Zip: LOS ANGELES, CA 900120000
 Gen County: Los Angeles
 TSD EPA ID: CAD099452708
 TSD County: Los Angeles
 Waste Category: Aqueous solution with less than 10% total organic residues
 Disposal Method: Not reported
 Tons: 3.5445
 Facility County: Los Angeles

Click this hyperlink while viewing on your computer to access 1 additional CA_HAZNET: record(s) in the EDR Site Report.

AL305 BINER ELLISON MFG
 North 1101 N MAIN ST
 1/4-1/2 LOS ANGELES, CA 90012
 0.404 mi.
 2134 ft.

HAZNET S109423729
 N/A

Site 7 of 8 in cluster AL

Relative: HAZNET:
 Higher Gepaid: CAL000009771
 Contact: TOM ELLISON
 Telephone: 6267100768
 Facility Addr2: Not reported
 Mailing Name: Not reported
 Mailing Address: 1101 N MAIN ST
 Mailing City, St, Zip: LOS ANGELES, CA 900120000
 Gen County: Los Angeles
 TSD EPA ID: CAD98244481
 TSD County: San Bernardino

BINER ELLISON MFG (Continued)

S109423729

Waste Category: Other empty containers 30 gallons or more
 Disposal Method: H010
 Tons: 0.41
 Facility County: Los Angeles

AL306 BINER-ELLISON MFG CO
 North 1101 N MAIN ST
 1/4-1/2 LOS ANGELES, CA 90012
 0.404 mi.
 2134 ft.

EMI S106827009
 N/A

Site 8 of 8 in cluster AL

Relative: EMI:
 Higher Year: 1987
 County Code: 19
 Air Basin: SC
 Facility ID: 16548
 Air District Name: SC
 SIC Code: 3444
 Air District Name: SOUTH COAST AQMD
 Community Health Air Pollution Info System: Not reported
 Consolidated Emission Reporting Rule: Not reported
 Total Organic Hydrocarbon Gases Tons/Yr: 0
 Reactive Organic Gases Tons/Yr: 0
 Carbon Monoxide Emissions Tons/Yr: 0
 NOX - Oxides of Nitrogen Tons/Yr: 0
 SOX - Oxides of Sulphur Tons/Yr: 0
 Particulate Matter Tons/Yr: 0
 Part. Matter 10 Micrometers & Smllr Tons/Yr: 0

Year: 1990
 County Code: 19
 Air Basin: SC
 Facility ID: 16548
 Air District Name: SC
 SIC Code: 3599
 Air District Name: SOUTH COAST AQMD
 Community Health Air Pollution Info System: Not reported
 Consolidated Emission Reporting Rule: Not reported
 Total Organic Hydrocarbon Gases Tons/Yr: 0
 Reactive Organic Gases Tons/Yr: 0
 Carbon Monoxide Emissions Tons/Yr: 0
 NOX - Oxides of Nitrogen Tons/Yr: 0
 SOX - Oxides of Sulphur Tons/Yr: 0
 Particulate Matter Tons/Yr: 0
 Part. Matter 10 Micrometers & Smllr Tons/Yr: 0

AK307 CARRASCO BROS.
 NNW 1137 N ALAMEDA ST
 1/4-1/2 LOS ANGELES, CA 90012
 0.404 mi.
 2135 ft.

HIST UST U001560499
 N/A

Site 2 of 3 in cluster AK

Relative: HIST UST:
 Higher Region: STATE
 Facility ID: 00000055350
 Actual: Facility Type: Gas Station
 291 ft.

CARRASCO BROS. (Continued)

U001560499

Other Type: Not reported
 Total Tanks: 0006
 Contact Name: ORLANDO CARRASCO
 Telephone: 2139729032
 Owner Name: ORLANDO CARRASCO
 Owner Address: 1137 NO ALAMEDA ST.
 Owner City, St, Zip: LOS ANGELES, CA 90012

Tank Num: 001
 Container Num: 001
 Year Installed: 1962
 Tank Capacity: 00005000
 Tank Used for: PRODUCT
 Type of Fuel: UNLEADED
 Tank Construction: Not reported
 Leak Detection: Stock Inventor

Tank Num: 002
 Container Num: 2
 Year Installed: 1962
 Tank Capacity: 00005000
 Tank Used for: PRODUCT
 Type of Fuel: REGULAR
 Tank Construction: Not reported
 Leak Detection: Stock Inventor

Tank Num: 003
 Container Num: 3
 Year Installed: Not reported
 Tank Capacity: 00002000
 Tank Used for: PRODUCT
 Type of Fuel: UNLEADED
 Tank Construction: Not reported
 Leak Detection: Stock Inventor

Tank Num: 004
 Container Num: 4
 Year Installed: Not reported
 Tank Capacity: 00002000
 Tank Used for: PRODUCT
 Type of Fuel: REGULAR
 Tank Construction: Not reported
 Leak Detection: Stock Inventor

Tank Num: 005
 Container Num: 5
 Year Installed: Not reported
 Tank Capacity: 00000000
 Tank Used for: WASTE
 Type of Fuel: WASTE OIL
 Tank Construction: Not reported
 Leak Detection: Stock Inventor

Tank Num: 006
 Container Num: 6
 Year Installed: 1970
 Tank Capacity: 00008000

MAP FINDINGS

CARRASCO BROS. (Continued) U001560499
 Tank Used for: PRODUCT
 Type of Fuel: UNLEADED
 Tank Construction: Not reported
 Leak Detection: Stock Inventor

AK308 CARRASCO BROTHERS CA FID UST S101617134
NNW 1137 N ALAMEDA ST SWEEPS UST N/A
1/4-1/2 LOS ANGELES, CA 90012
0.404 mi.
2135 ft.
Site 3 of 3 in cluster AK

Relative: CA FID UST:
Higher Facility ID: 19005998
 Regulated By: LITNKI
 Regulated ID: 00055350
 Cortese Code: Not reported
 SIC Code: Not reported
 Facility Phone: 2139729032
 Mail To: Not reported
 Mailing Address: 1137 N ALAMEDA ST
 Mailing Address 2: Not reported
 Mailing City, St, Zip: LOS ANGELES 900120000
 Contact: Not reported
 Contact Phone: Not reported
 DUNS Number: Not reported
 NPDES Number: Not reported
 EPA ID: Not reported
 Comments: Not reported
 Status: Inactive

SWEEPS UST:
 Status: Not reported
 Comp Number: 2933
 Number: Not reported
 Board Of Equalization: 44-012650
 Ref Date: Not reported
 Act Date: Not reported
 Created Date: Not reported
 Tank Status: Not reported
 Owner Tank Id: Not reported
 Swrcb Tank Id: 19-050-002933-000001
 Actv Date: Not reported
 Capacity: 5000
 Tank Use: M.V. FUEL
 Stg: PRODUCT
 Content: REG UNLEADED
 Number Of Tanks: 6
 Status: Not reported
 Comp Number: 2933
 Number: Not reported
 Board Of Equalization: 44-012650
 Ref Date: Not reported
 Act Date: Not reported
 Created Date: Not reported
 Tank Status: Not reported
 Owner Tank Id: Not reported

MAP FINDINGS

CARRASCO BROTHERS (Continued) S101617134
 Swrcb Tank Id: 19-050-002933-000002
 Actv Date: Not reported
 Capacity: 5000
 Tank Use: M.V. FUEL
 Stg: PRODUCT
 Content: REG UNLEADED
 Number Of Tanks: Not reported

Status: Not reported
 Comp Number: 2933
 Number: Not reported
 Board Of Equalization: 44-012650
 Ref Date: Not reported
 Act Date: Not reported
 Created Date: Not reported
 Tank Status: Not reported
 Owner Tank Id: Not reported
 Swrcb Tank Id: 19-050-002933-000003
 Actv Date: Not reported
 Capacity: 2000
 Tank Use: M.V. FUEL
 Stg: PRODUCT
 Content: REG UNLEADED
 Number Of Tanks: Not reported

Status: Not reported
 Comp Number: 2933
 Number: Not reported
 Board Of Equalization: 44-012650
 Ref Date: Not reported
 Act Date: Not reported
 Created Date: Not reported
 Tank Status: Not reported
 Owner Tank Id: Not reported
 Swrcb Tank Id: 19-050-002933-000004
 Actv Date: Not reported
 Capacity: 2000
 Tank Use: M.V. FUEL
 Stg: PRODUCT
 Content: REG UNLEADED
 Number Of Tanks: Not reported

Status: Not reported
 Comp Number: 2933
 Number: Not reported
 Board Of Equalization: 44-012650
 Ref Date: Not reported
 Act Date: Not reported
 Created Date: Not reported
 Tank Status: Not reported
 Owner Tank Id: Not reported
 Swrcb Tank Id: 19-050-002933-000005
 Actv Date: Not reported
 Capacity: Not reported
 Tank Use: OIL
 Stg: WASTE
 Content: WASTE OIL

MAP FINDINGS

CARRASCO BROTHERS (Continued) S101617134
 Number Of Tanks: Not reported
 Status: Not reported
 Comp Number: 2933
 Number: Not reported
 Board Of Equalization: 44-012650
 Ref Date: Not reported
 Act Date: Not reported
 Created Date: Not reported
 Tank Status: Not reported
 Owner Tank Id: Not reported
 Swrcb Tank Id: 19-050-002933-000006
 Actv Date: Not reported
 Capacity: 8000
 Tank Use: M.V. FUEL
 Stg: PRODUCT
 Content: REG UNLEADED
 Number Of Tanks: Not reported

AN309 SO CAL GAS/ALISO C MGP Manufactured Gas Plants 1008407705
SSE CENTER ST @ COMMERCIAL, DUCOMMUN AND JACKSON N/A
1/4-1/2 LOS ANGELES, CA 90012
0.407 mi.
2151 ft.
Site 5 of 5 in cluster AN

Relative: Manufactured Gas Plants:
Lower The former Aliso Street manufactured Gas Plant covered approximately 52 acres in downtown Los Angeles. The site is being investigated as 5 sectors and an overall groundwater unit. The "C" sector consists of 16.4 acres south of the Hollywood (101) Freeway, bisected by Center Street and bounded by Commercial, Ducommun and Jackson Streets. Sector C is further subdivided into Blocks G, K, L, N, O, Q, and R. Contaminants suspected include petroleum hydrocarbons, volatile organic compounds, cyanide, polycyclic aromatic hydrocarbons and heavy metals

HAZNET: S106089049
NNW 924 N SPRING ST HAZNET N/A
1/4-1/2 LOS ANGELES, CA 90012
0.416 mi.
2194 ft.
Site 1 of 16 in cluster AQ

Relative: HAZNET:
Higher CIPaid: CAC002556512
 Contact: FRANK TAM
 Telephone: 6264035523
 Facility Addr2: Not reported
 Mailing Name: Not reported
 Mailing Address: 625 FAIROAKS AVE
 Mailing City, St, Zip: S PASADENA, CA 91030
 Gen County: Los Angeles
 TSD EPA ID: Not reported
 TSD County: 99
 Waste Category: Contaminated soil from site clean-ups
 Disposal Method: Disposal, Land Fill
 Tons: 38.00
 Facility County: Not reported

MAP FINDINGS

AQ311 BLUELINE PARCEL PA-018 SLIC S104404978
NNW 924 SPRING ST LOS ANGELES, CA 90012 N/A
1/4-1/2 LOS ANGELES, CA 90012
0.416 mi.
2194 ft.
Site 2 of 16 in cluster AQ

Relative: SLIC:
Higher Region: 4
 Facility Status: No further action required
Actual: SLIC: 0904B
292 ft. Substance: TPH
 Staff: DY

AQ312 BLUELINE CONSTRUCTION AUTHORITY SLIC S106087297
NNW 924 N SPRING ST HAZNET N/A
1/4-1/2 LOS ANGELES, CA 90012
0.416 mi.
2194 ft.
Site 3 of 16 in cluster AQ

Relative: SLIC:
Higher Region: STATE
 Facility Status: Completed - Case Closed
Actual: Status Date: 2003-02-20 00:00:00
292 ft. Global Id: SL2048K2355
 Lead Agency: LOS ANGELES RWQCB (REGION 4)
 Lead Agency Case Number: Not reported
 Latitude: 34.078265
 Longitude: -118.265419
 Case Type: Cleanup Program Site
 Case Worker: DY
 Local Agency: Not reported
 RB Case Number: 0904B
 File Location: Regional Board
 Potential Media Affected: Aquifer used for drinking water supply, Soil, Soil Vapor
 Potential Contaminants of Concern: Not reported
 Site History: Parcel PA-018 is located at the intersection of North Spring Street and College Street in the City of Los Angeles, and across the street from the Metro Chinatown Station. The Site was previously owned by Union Pacific Railroad Company and at present is owned by the Los Angeles to Pasadena Metro Blue Line Construction Authority (Authority). The Site is about 6 acres and is surrounded by industrial and commercial use land. Historically the Site has been used for a wood and coal yard, an oil warehouse, dwellings, and for small businesses. Since 1905 it was used as a rail freight yard, but it has been vacant since about 1970. Buildings at the Site were demolished in the late 1980s. A gasoline tank was removed in April 1987 with no evidence of leakage. Reports from 1989 indicate that the Site was used for the storage of tanks and shipping containers. Several water-bearing zones underlie the Site, but there are no production wells within one mile of the property. The shallow semi-perched zone is about 30 ft below ground surface, and the groundwater flow direction is in a south-southwest direction. Groundwater in the southwestern portion of the Site has been impacted by heavy-end hydrocarbons (diesel-range and total recoverable petroleum hydrocarbons). Based on regional groundwater flow and documented historic service station operations at neighboring off-site properties, the groundwater contamination appears to be from off-site sources. The Site is planned for development of a four-story building, with commercial, retail business on the lower level, and housing on the other three floors. There are no planned underground

BLUELINE CONSTRUCTION AUTHORITY (Continued) S106087297

structures, green areas, or unpaved areas at the Site.

Click here to access the California GeoTracker records for this facility:

HAZNET:
 Gepaid: CAC002552116
 Contact: FRANK TAM
 Telephone: 6264035523
 Facility Addr2: Not reported
 Mailing Name: Not reported
 Mailing Address: 625 FAIROAKS AVE
 Mailing City,St,Zip: S PASADENA, CA 91030
 Gen County: Los Angeles
 TSD EPA ID: Not reported
 TSD County: Los Angeles
 Waste Category: Polychlorinated biphenyls and material containing PCB's
 Disposal Method: Transfer Station
 Tons: 0.41
 Facility County: Not reported

Gepaid: CAC002552116
 Contact: FRANK TAM
 Telephone: 6264035523
 Facility Addr2: Not reported
 Mailing Name: Not reported
 Mailing Address: 625 FAIROAKS AVE
 Mailing City,St,Zip: S PASADENA, CA 91030
 Gen County: Los Angeles
 TSD EPA ID: Not reported
 TSD County: Los Angeles
 Waste Category: Waste oil and mixed oil
 Disposal Method: Recycler
 Tons: 0.66
 Facility County: Not reported

AR313 CONOCO PHILLIPS - CENTER STREET TERMINAL FINDS 1009597049

SSE 501 CENTER STREET LOS ANGELES, CA 90012 N/A

1/4-1/2 0.419 mi. 2210 ft. Site 1 of 18 in cluster AR

Relative: FINDS:
 Lower Registry ID: 110025239604

Actual: 272 ft. Environmental Interest/Information System

The NEI (National Emissions Inventory) database contains information on stationary and mobile sources that emit criteria air pollutants and their precursors, as well as hazardous air pollutants (HAPs).

AR314 UNOCAL - CENTER STREET TERMINAL #0500 SLIC S106484287

SSE 501 CENTER STREET LOS ANGELES, CA N/A

1/4-1/2 0.419 mi. 2210 ft. Site 2 of 18 in cluster AR

Relative: SLIC:
 Lower Region: STATE
 Facility Status: Open
 Status Date: 1987-01-16 00:00:00
 Actual: 272 ft. Global Id: SL376402463
 Lead Agency: LOS ANGELES RWQCB (REGION 4)
 Lead Agency Case Number: Not reported
 Latitude: 34.051696
 Longitude: -118.230509
 Case Type: Cleanup Program Site
 Case Worker: DDD
 Local Agency: Not reported
 RB Case Number: 0353
 File Location: Not reported
 Potential Media Affected: Not reported
 Potential Contaminants of Concern: Not reported
 Site History: Not reported

Click here to access the California GeoTracker records for this facility:

AR315 CONOCO PHILLIPS CO HAZNET S106203014

SSE 501 CENTER ST LOS ANGELES, CA 90012 N/A

1/4-1/2 0.419 mi. 2210 ft. Site 3 of 18 in cluster AR

Relative: HAZNET:
 Lower Gepaid: CAC002456471
 Contact: TRACY SIZEMORE/SITE REMI MGR
 Telephone: 6027283047
 Facility Addr2: Not reported
 Mailing Name: Not reported
 Mailing Address: 1500 N PRIEST DR DC-40A
 Mailing City,St,Zip: TEMPE, AZ 85281
 Gen County: Los Angeles
 TSD EPA ID: CAT000646117
 TSD County: Kings
 Waste Category: Contaminated soil from site clean-ups
 Disposal Method: Disposal, Land Fill
 Tons: 5203.44
 Facility County: Not reported

AR316 TOSCO SLIC U001560500

SSE 501 CENTER LOS ANGELES, CA 90012 HAZNET N/A

1/4-1/2 0.419 mi. 2210 ft. Site 4 of 18 in cluster AR

Relative: SLIC:
 Lower Region: 4
 Facility Status: Not reported
 Actual: 272 ft. SLIC: 0353

TOSCO (Continued) U001560500

Substance: Not reported
 Staff: Department of Toxic Substances Control

HIST UST:
 Region: STATE
 Facility ID: 00000006616
 Facility Type: Other
 Other Type: DISTRIBUTOR
 Total Tanks: 0004
 Contact Name: W. W. LOUGH
 Telephone: 2139776565
 Owner Name: UNION OIL CO. OF CALIFORNIA
 Owner Address: 461 S. BOYLSTON ST.
 Owner City,St,Zip: LOS ANGELES, CA 90017

Tank Num: 001
 Container Num: 1
 Year Installed: 1980
 Tank Capacity: 00000750
 Tank Used for: PRODUCT
 Type of Fuel: PREMIUM
 Tank Construction: Not reported
 Leak Detection: Visual

Tank Num: 002
 Container Num: 2
 Year Installed: 1980
 Tank Capacity: 00002000
 Tank Used for: WASTE
 Type of Fuel: WASTE OIL
 Tank Construction: 3/8 inches
 Leak Detection: Visual

Tank Num: 003
 Container Num: 3
 Year Installed: 1980
 Tank Capacity: 00000960
 Tank Used for: WASTE
 Type of Fuel: Not reported
 Tank Construction: 4-3/4 inches
 Leak Detection: Visual

Tank Num: 004
 Container Num: 4
 Year Installed: 1980
 Tank Capacity: 00008740
 Tank Used for: WASTE
 Type of Fuel: Not reported
 Tank Construction: 4-3/4 inches
 Leak Detection: Visual

EMI:
 Year: 1995
 County Code: 19
 Air Basin: SC
 Facility ID: 800194

TOSCO (Continued) U001560500

Air District Name: SC
 SIC Code: 5171
 Air District Name: SOUTH COAST AQMD
 Community Health Air Pollution Info System: Not reported
 Consolidated Emission Reporting Rule: Not reported
 Total Organic Hydrocarbon Gases Tons/Yr: 39
 Reactive Organic Gases Tons/Yr: 32
 Carbon Monoxide Emissions Tons/Yr: 0
 NOX - Oxides of Nitrogen Tons/Yr: 0
 SOX - Oxides of Sulphur Tons/Yr: 0
 Particulate Matter Tons/Yr: 0
 Part. Matter 10 Micrometers & Smllr Tons/Yr: 0

Year: 1996
 County Code: 19
 Air Basin: SC
 Facility ID: 800194
 Air District Name: SC
 SIC Code: 5171
 Air District Name: SOUTH COAST AQMD
 Community Health Air Pollution Info System: Not reported
 Consolidated Emission Reporting Rule: Not reported
 Total Organic Hydrocarbon Gases Tons/Yr: 42
 Reactive Organic Gases Tons/Yr: 34
 Carbon Monoxide Emissions Tons/Yr: 0
 NOX - Oxides of Nitrogen Tons/Yr: 0
 SOX - Oxides of Sulphur Tons/Yr: 0
 Particulate Matter Tons/Yr: 0
 Part. Matter 10 Micrometers & Smllr Tons/Yr: 0

Year: 1997
 County Code: 19
 Air Basin: SC
 Facility ID: 800366
 Air District Name: SC
 SIC Code: 5171
 Air District Name: SOUTH COAST AQMD
 Community Health Air Pollution Info System: Not reported
 Consolidated Emission Reporting Rule: Not reported
 Total Organic Hydrocarbon Gases Tons/Yr: 21
 Reactive Organic Gases Tons/Yr: 14
 Carbon Monoxide Emissions Tons/Yr: 0
 NOX - Oxides of Nitrogen Tons/Yr: 0
 SOX - Oxides of Sulphur Tons/Yr: 0
 Particulate Matter Tons/Yr: 0
 Part. Matter 10 Micrometers & Smllr Tons/Yr: 0

Year: 1998
 County Code: 19
 Air Basin: SC
 Facility ID: 800366
 Air District Name: SC
 SIC Code: 5171
 Air District Name: SOUTH COAST AQMD
 Community Health Air Pollution Info System: Not reported
 Consolidated Emission Reporting Rule: Not reported
 Total Organic Hydrocarbon Gases Tons/Yr: 21

TOSCO (Continued)

U001560500
 Reactive Organic Gases Tons/Yr: 14
 Carbon Monoxide Emissions Tons/Yr: 0
 NOX - Oxides of Nitrogen Tons/Yr: 0
 SOX - Oxides of Sulphur Tons/Yr: 0
 Particulate Matter Tons/Yr: 0
 Part. Matter 10 Micrometers & Smllr Tons/Yr: 0
 Year: 1999
 County Code: 19
 Air Basin: SC
 Facility ID: 800366
 Air District Name: SC
 SIC Code: 5171
 Air District Name: SOUTH COAST AQMD
 Community Health Air Pollution Info System: Not reported
 Consolidated Emission Reporting Rule: Not reported
 Total Organic Hydrocarbon Gases Tons/Yr: 21
 Reactive Organic Gases Tons/Yr: 14
 Carbon Monoxide Emissions Tons/Yr: 0
 NOX - Oxides of Nitrogen Tons/Yr: 0
 SOX - Oxides of Sulphur Tons/Yr: 0
 Particulate Matter Tons/Yr: 0
 Part. Matter 10 Micrometers & Smllr Tons/Yr: 0
 Year: 2000
 County Code: 19
 Air Basin: SC
 Facility ID: 800366
 Air District Name: SC
 SIC Code: 5171
 Air District Name: SOUTH COAST AQMD
 Community Health Air Pollution Info System: Not reported
 Consolidated Emission Reporting Rule: Not reported
 Total Organic Hydrocarbon Gases Tons/Yr: 21
 Reactive Organic Gases Tons/Yr: 14
 Carbon Monoxide Emissions Tons/Yr: 0
 NOX - Oxides of Nitrogen Tons/Yr: 0
 SOX - Oxides of Sulphur Tons/Yr: 0
 Particulate Matter Tons/Yr: 0
 Part. Matter 10 Micrometers & Smllr Tons/Yr: 0
 Year: 2001
 County Code: 19
 Air Basin: SC
 Facility ID: 800366
 Air District Name: SC
 SIC Code: 5171
 Air District Name: SOUTH COAST AQMD
 Community Health Air Pollution Info System: Not reported
 Consolidated Emission Reporting Rule: B
 Total Organic Hydrocarbon Gases Tons/Yr: 21
 Reactive Organic Gases Tons/Yr: 14
 Carbon Monoxide Emissions Tons/Yr: 0
 NOX - Oxides of Nitrogen Tons/Yr: 0
 SOX - Oxides of Sulphur Tons/Yr: 0
 Particulate Matter Tons/Yr: 0
 Part. Matter 10 Micrometers & Smllr Tons/Yr: 0

AR317 TOSCO CENTER STREET TERMINAL RCRA-LQG 1007199520
 SSE 501 CENTER STREET CAD981642705
 1/4-1/2 LOS ANGELES, CA 90061
 0.419 mi.
 2210 ft. Site 5 of 18 in cluster AR

Relative: RCRA-LQG:
 Lower Date form received by agency: 10/12/2000
 Facility name: TOSCO CENTER STREET TERMINAL
 Actual: Facility address: 501 CENTER STREET
 272 ft. LOS ANGELES, CA 90061
 EPA ID: CAD981642705
 Mailing address: 13707 SOUTH BROADWAY
 LOS ANGELES, CA 90061
 Contact: HEATHER M. S. RANDOL
 Contact address: Not reported
 Contact country: Not reported
 Contact telephone: (562) 906-7560
 Contact email: Not reported
 EPA Region: 09
 Classification: Large Quantity Generator
 Description: Handler: generates 1,000 kg or more of hazardous waste during any calendar month; or generates more than 1 kg of acutely hazardous waste during any calendar month; or generates more than 100 kg of any residue or contaminated soil, waste or other debris resulting from the cleanup of a spill, into or on any land or water, of acutely hazardous waste during any calendar month; or generates 1 kg or less of acutely hazardous waste during any calendar month, and accumulates more than 1 kg of acutely hazardous waste at any time; or generates 100 kg or less of any residue or contaminated soil, waste or other debris resulting from the cleanup of a spill, into or on any land or water, of acutely hazardous waste during any calendar month, and accumulates more than 100 kg of that material at any time

Handler Activities Summary:
 U.S. importer of hazardous waste: Unknown
 Mixed waste (haz. and radioactive): Unknown
 Recycler of hazardous waste: Unknown
 Transporter of hazardous waste: Unknown
 Treater, storer or disposer of HW: No
 Underground injection activity: Unknown
 On-site burner exemption: Unknown
 Furnace exemption: Unknown
 Used oil fuel burner: Unknown
 Used oil processor: Unknown
 User oil refiner: Unknown
 Used oil fuel marketer to burner: Unknown
 Used oil Specification marketer: Unknown
 Used oil transfer facility: Unknown
 Used oil transporter: Unknown
 Off-site waste receiver: Verified to be non-commercial

Violation Status: No violations found

AR318 501 CENTER CA FID UST S101582591
 SSE LOS ANGELES, CA 90012 N/A
 1/4-1/2
 0.419 mi.
 2210 ft. Site 6 of 18 in cluster AR

Relative: AST:
 Lower Owner: UNOCAL LA TERMINAL
 Actual: Total Gallons: 210,000
 272 ft. Certified Unified Program Agencies: City of Los Angeles

AR319 CENTER STREET TERMINAL CA FID UST S101582591
 SSE 501 CENTER ST SWEEPS UST N/A
 1/4-1/2 LOS ANGELES, CA 90012
 0.419 mi.
 2210 ft. Site 7 of 18 in cluster AR

Relative: CA FID UST:
 Lower Facility ID: 19000215
 Regulated By: UTNKA
 Regulated ID: 00006616
 Cortese Code: Not reported
 SIC Code: Not reported
 Facility Phone: 2133233300
 Mail To: Not reported
 Mailing Address: 461 S BOYLSTON ST
 Mailing Address 2: Not reported
 Mailing City, St, Zip: LOS ANGELES 900120000
 Contact: Not reported
 Contact Phone: Not reported
 DUNs Number: Not reported
 NPDES Number: Not reported
 EPA ID: Not reported
 Comments: Not reported
 Status: Active

SWEEPS UST:
 Status: A
 Comp Number: 777
 Number: 1
 Board Of Equalization: 44-000051
 Ref Date: 03-09-93
 Act Date: 03-09-93
 Created Date: 02-29-88
 Tank Status: A
 Owner Tank Id: Not reported
 Swrcb Tank Id: 19-050-000777-000001
 Actv Date: 04-20-88
 Capacity: 750
 Tank Use: M.V. FUEL
 Stg: P
 Content: REG UNLEADED
 Number Of Tanks: 4

Status: A
 Comp Number: 777
 Number: 1
 Board Of Equalization: 44-000051
 Ref Date: 03-09-93

CENTER STREET TERMINAL (Continued)

Act Date: 03-09-93
 Created Date: 02-29-88
 Tank Status: A
 Owner Tank Id: Not reported
 Swrcb Tank Id: 19-050-000777-000002
 Actv Date: 04-20-88
 Capacity: 2000
 Tank Use: OIL
 Stg: W
 Content: WASTE OIL
 Number Of Tanks: Not reported

Status: A
 Comp Number: 777
 Number: 1
 Board Of Equalization: 44-000051
 Ref Date: 03-09-93
 Act Date: 03-09-93
 Created Date: 02-29-88
 Tank Status: A
 Owner Tank Id: Not reported
 Swrcb Tank Id: 19-050-000777-000003
 Actv Date: 04-20-88
 Capacity: 960
 Tank Use: CHEMICAL
 Stg: P
 Content: UNKNOWN
 Number Of Tanks: Not reported

Status: A
 Comp Number: 777
 Number: 1
 Board Of Equalization: 44-000051
 Ref Date: 03-09-93
 Act Date: 03-09-93
 Created Date: 02-29-88
 Tank Status: A
 Owner Tank Id: Not reported
 Swrcb Tank Id: 19-050-000777-000004
 Actv Date: 04-20-88
 Capacity: 8740
 Tank Use: CHEMICAL
 Stg: P
 Content: UNKNOWN
 Number Of Tanks: Not reported

AR320 CONOCO PHILLIPS - CENTER STREET TERMINAL FINDS 1010454330
 SSE 501 N CENTER ST N/A
 1/4-1/2 LOS ANGELES, CA 90012
 0.419 mi.
 2210 ft. Site 8 of 18 in cluster AR

Relative: FINDS:
 Lower Registry ID: 110032906620
 Actual: Environmental Interest/Information System
 272 ft. US Facility Response Plan (FRP) contains plans for responding, to the

MAP FINDINGS

CONOCO PHILLIPS - CENTER STREET TERMINAL (Continued) 101045430
 maximum extent practical, to worst case discharges of oil.

AR321 UNOCAL CENTER ST TERMINAL HAZNET S103662457
SSE 501 N CENTER ST LOS ANGELES, CA 90012 N/A
 0.419 mi.
 2210 ft. Site 9 of 18 in cluster AR

Relative: HAZNET:
Lower Gepaid: CAD981642705
 Contact: TOSCO CORPORATION
 Telephone: 2139777600
 Facility Addr2: Not reported
 Mailing Name: Not reported
 Mailing Address: 13707 S BROADWAY
 Mailing City,St,Zip: LOS ANGELES, CA 900611011
 Gen County: Los Angeles
 TSD EPA ID: CAD982444481
 TSD County: San Bernardino
 Waste Category: Contaminated soil from site clean-ups
 Disposal Method: Transfer Station
 Tons: .3750
 Facility County: Los Angeles

Gepaid: CAD981642705
 Contact: TOSCO CORPORATION
 Telephone: 2139777600
 Facility Addr2: Not reported
 Mailing Name: Not reported
 Mailing Address: 13707 S BROADWAY
 Mailing City,St,Zip: LOS ANGELES, CA 900611011
 Gen County: Los Angeles
 TSD EPA ID: CAD982444481
 TSD County: San Bernardino
 Waste Category: Other organic solids
 Disposal Method: Recycler
 Tons: 1.7500
 Facility County: Los Angeles

Gepaid: CAD981642705
 Contact: TOSCO CORPORATION
 Telephone: 2139777600
 Facility Addr2: Not reported
 Mailing Name: Not reported
 Mailing Address: 13707 S BROADWAY
 Mailing City,St,Zip: LOS ANGELES, CA 900611011
 Gen County: Los Angeles
 TSD EPA ID: CAD982444481
 TSD County: San Bernardino
 Waste Category: Unspecified aqueous solution
 Disposal Method: Transfer Station
 Tons: .1459
 Facility County: Los Angeles

Gepaid: CAD981642705
 Contact: TOSCO CORPORATION
 Telephone: 2139777600

MAP FINDINGS

UNOCAL CENTER ST TERMINAL (Continued) S103662457

Facility Addr2: Not reported
 Mailing Name: Not reported
 Mailing Address: 13707 S BROADWAY
 Mailing City,St,Zip: LOS ANGELES, CA 900611011
 Gen County: Los Angeles
 TSD EPA ID: CAD982444481
 TSD County: San Bernardino
 Waste Category: Unspecified oil-containing waste
 Disposal Method: Transfer Station
 Tons: .2085
 Facility County: Los Angeles

Gepaid: CAD981642705
 Contact: TOSCO CORPORATION
 Telephone: 2139777600
 Facility Addr2: Not reported
 Mailing Name: Not reported
 Mailing Address: 13707 S BROADWAY
 Mailing City,St,Zip: LOS ANGELES, CA 900611011
 Gen County: Los Angeles
 TSD EPA ID: CAD982444481
 TSD County: San Bernardino
 Waste Category: Unspecified sludge waste
 Disposal Method: Transfer Station
 Tons: .2000
 Facility County: Los Angeles

[Click this hyperlink](#) while viewing on your computer to access 14 additional CA_HAZNET: record(s) in the EDR Site Report.

AR322 501 CENTER ST ERNS 91240268
SSE 501 CENTER ST LOS ANGELES, CA 90012 N/A
 0.419 mi.
 2210 ft. Site 10 of 18 in cluster AR

Relative: [Click this hyperlink](#) while viewing on your computer to access additional ERNS detail in the EDR Site Report.
Lower

Actual: 272 ft.
AR323 501 CENTER ST. ERNS 91467276
SSE 501 CENTER ST. LOS ANGELES, CA 90012 N/A
 0.419 mi.
 2210 ft. Site 11 of 18 in cluster AR

Relative: [Click this hyperlink](#) while viewing on your computer to access additional ERNS detail in the EDR Site Report.
Lower

MAP FINDINGS

AR324 AST A100345196
SSE 501 CENTER ST LOS ANGELES, CA 90012 N/A
 0.419 mi.
 2210 ft. Site 12 of 18 in cluster AR

Relative: AST:
Lower Owner: UNOCAL LA TERMINAL
 Total Gallons: 20,000
 Certified Unified Program Agencies: City of Los Angeles

Owner: UNOCAL LA TERMINAL
 Total Gallons: 1,260,000
 Certified Unified Program Agencies: City of Los Angeles

Owner: UNOCAL LA TERMINAL
 Total Gallons: 1,260,000
 Certified Unified Program Agencies: City of Los Angeles

Owner: UNOCAL LA TERMINAL
 Total Gallons: 1,680,000
 Certified Unified Program Agencies: City of Los Angeles

Owner: UNOCAL LA TERMINAL
 Total Gallons: 1,680,000
 Certified Unified Program Agencies: City of Los Angeles

AR325 501 CENTER ST. ERNS 91237253
SSE 501 CENTER ST. LOS ANGELES, CA N/A
 0.419 mi.
 2210 ft. Site 13 of 18 in cluster AR

Relative: [Click this hyperlink](#) while viewing on your computer to access additional ERNS detail in the EDR Site Report.
Lower

Actual: 272 ft.
AR326 UNOCAL CENTER ST TERMINAL EMI S106841814
SSE 501 NORTH CENTER ST LOS ANGELES, CA 90061 N/A
 0.418 mi.
 2209 ft. Site 14 of 18 in cluster AR

Relative: EMI:
Lower Year: 1987
 County Code: 19
 Air Basin: SC
 Facility ID: 800194
 Air District Name: SC
 SIC Code: 5171
 Air District Name: SOUTH COAST AQMD
 Community Health Air Pollution Info System: Not reported
 Consolidated Emission Reporting Rule: Not reported
 Total Organic Hydrocarbon Gases Tons/Yr: 32
 Reactive Organic Gases Tons/Yr: 29
 Carbon Monoxide Emissions Tons/Yr: 0

MAP FINDINGS

UNOCAL CENTER ST TERMINAL (Continued) S106841814

NOX - Oxides of Nitrogen Tons/Yr: 0
 SOX - Oxides of Sulphur Tons/Yr: 0
 Particulate Matter Tons/Yr: 0
 Part. Matter 10 Micrometers & Smllr Tons/Yr: 0

Year: 1990
 County Code: 19
 Air Basin: SC
 Facility ID: 800194
 Air District Name: SC
 SIC Code: 5171
 Air District Name: SOUTH COAST AQMD
 Community Health Air Pollution Info System: Not reported
 Consolidated Emission Reporting Rule: Not reported
 Total Organic Hydrocarbon Gases Tons/Yr: 40
 Reactive Organic Gases Tons/Yr: 33
 Carbon Monoxide Emissions Tons/Yr: 0
 NOX - Oxides of Nitrogen Tons/Yr: 0
 SOX - Oxides of Sulphur Tons/Yr: 0
 Particulate Matter Tons/Yr: 0
 Part. Matter 10 Micrometers & Smllr Tons/Yr: 0

AR327 501 NORTH CENTER ST ERNS 92259041
SSE 501 NORTH CENTER ST LOS ANGELES, CA 0000 N/A
 0.420 mi.
 2216 ft. Site 15 of 18 in cluster AR

Relative: [Click this hyperlink](#) while viewing on your computer to access additional ERNS detail in the EDR Site Report.
Lower

Actual: 272 ft.
AO328 MANNARA TONY EDR Historical Cleaners 1009186131
SSE 807 N BROADWAY LOS ANGELES, CA N/A
 0.420 mi.
 2217 ft. Site 8 of 10 in cluster AO

Relative: EDR Historical Cleaners:
Higher Name: MANNARA TONY
 Year: 1924
 Type: CLOTHES CLEANERS PRESSERS AND DYERS

AO329 VENTRELLA JOS EDR Historical Cleaners 1009191645
NNW 810 N BROADWAY LOS ANGELES, CA N/A
 0.421 mi.
 2223 ft. Site 9 of 10 in cluster AO

Relative: EDR Historical Cleaners:
Higher Name: VENTRELLA JOS
 Year: 1929
 Type: CLOTHES PRESSERS CLEANERS AND REPAIRERS

AS330 LOS ANGELES UNITED SD ASBESTOS TECH UNIT FTTS 1007284806
 South 611 JACKSON ST HIST FTTS N/A
 1/4-1/2 LOS ANGELES, CA 90012
 0.425 mi.
 2242 ft. Site 1 of 6 in cluster AS

Relative: FTTS INSP:
 Lower Inspection Number: 19960606MO01T 1
 Region: 07
 Inspection Date: 06/06/96
 Inspector: KRAGER
 Violation occurred: No
 Investigation Type: Section 6 PCB State Conducted
 Investigation Reason: For Cause, Government
 Legislation Code: TSCA
 Facility Function: User

HIST FTTS INSP:
 Inspection Number: 19960606MO01T 1
 Region: 07
 Inspection Date: Not reported
 Inspector: KRAGER
 Violation occurred: No
 Investigation Type: Section 6 PCB State Conducted
 Investigation Reason: For Cause, Government
 Legislation Code: TSCA
 Facility Function: User

AS331 LOS ANGELES UNITED SD ASBESTOS TECH UNIT FTTS 1009517536
 South 611 JACKSON ST HIST FTTS N/A
 1/4-1/2 LOS ANGELES, CA 90012
 0.425 mi.
 2242 ft. Site 2 of 6 in cluster AS

Relative: FTTS INSP:
 Lower Inspection Number: 1992091702735 1
 Region: 09
 Inspection Date: 09/17/92
 Inspector: R. PETERSON
 Violation occurred: No
 Investigation Type: AHERA, Enforcement, Federal Conducted
 Investigation Reason: Neutral Scheme, Region
 Legislation Code: TSCA
 Facility Function: User

HIST FTTS INSP:
 Inspection Number: 1992091702735 1
 Region: 09
 Inspection Date: Not reported
 Inspector: R. PETERSON
 Violation occurred: No
 Investigation Type: AHERA, Enforcement, Federal Conducted
 Investigation Reason: Neutral Scheme, Region
 Legislation Code: TSCA
 Facility Function: User

AS332 LAUSD/MAINTENANCE AREA H HAZNET S103974522
 South 611 JACKSON ST
 1/4-1/2 LOS ANGELES, CA 90012
 0.425 mi.
 2242 ft. Site 3 of 6 in cluster AS

Relative: HAZNET:
 Lower Gepaid: CAD981423817
 Contact: YI HWA KIM DEPUTY DIRECTOR
 Telephone: 2137435086
 Facility Addr2: Not reported
 Mailing Name: Not reported
 Mailing Address: 1449 S SAN PEDRO ST
 Mailing City,St,Zip: LOS ANGELES, CA 900153119
 Gen County: Los Angeles
 TSD EPA ID: Not reported
 TSD County: 99
 Waste Category: Asbestos-containing waste
 Disposal Method: Not reported
 Tons: 1.34
 Facility County: Not reported

Gepaid: CAD981423817
 Contact: YI HWA KIM DEPUTY DIRECTOR
 Telephone: 2137435086
 Facility Addr2: Not reported
 Mailing Name: Not reported
 Mailing Address: 1449 S SAN PEDRO ST
 Mailing City,St,Zip: LOS ANGELES, CA 900153119
 Gen County: Los Angeles
 TSD EPA ID: Not reported
 TSD County: 99
 Waste Category: Polychlorinated biphenyls and material containing PCB's
 Disposal Method: Recycler
 Tons: 0.79
 Facility County: Not reported

Gepaid: CAD981423817
 Contact: YI HWA KIM DEPUTY DIRECTOR
 Telephone: 2137435086
 Facility Addr2: Not reported
 Mailing Name: Not reported
 Mailing Address: 1449 S SAN PEDRO ST
 Mailing City,St,Zip: LOS ANGELES, CA 900153119
 Gen County: Los Angeles
 TSD EPA ID: Not reported
 TSD County: Los Angeles
 Waste Category: Waste oil and mixed oil
 Disposal Method: Transfer Station
 Tons: 0.20
 Facility County: Not reported

Gepaid: CAD981423817
 Contact: YI HWA KIM DEPUTY DIRECTOR
 Telephone: 2137435086
 Facility Addr2: Not reported
 Mailing Name: Not reported
 Mailing Address: 1449 S SAN PEDRO ST
 Mailing City,St,Zip: LOS ANGELES, CA 900153119

LAUSD/MAINTENANCE AREA H (Continued) S103974522

Gen County: Los Angeles
 TSD EPA ID: Not reported
 TSD County: Los Angeles
 Waste Category: Waste oil and mixed oil
 Disposal Method: Treatment, Tank
 Tons: 0.20
 Facility County: Not reported

Gepaid: CAD981423817
 Contact: YI HWA KIM DEPUTY DIRECTOR
 Telephone: 2137435086
 Facility Addr2: Not reported
 Mailing Name: Not reported
 Mailing Address: 1449 S SAN PEDRO ST
 Mailing City,St,Zip: LOS ANGELES, CA 900153119
 Gen County: Los Angeles
 TSD EPA ID: Not reported
 TSD County: Los Angeles
 Waste Category: Latex waste
 Disposal Method: Transfer Station
 Tons: 0.37
 Facility County: Not reported

[Click this hyperlink](#) while viewing on your computer to access 88 additional CA_HAZNET record(s) in the EDR Site Report.

AS333 LAUSD-M&O PROJECTS UNIT SOUTH RCRA-LQG 1000427587
 South 611 JACKSON ST FINDS CAD981423817
 1/4-1/2 LOS ANGELES, CA 90012
 0.425 mi.
 2242 ft. Site 4 of 6 in cluster AS

Relative: RCRA-LQG:
 Lower Date form received by agency: 01/28/2008
 Facility name: LAUSD-M&O PROJECTS UNIT SOUTH
 Facility address: 611 JACKSON STREET
 LOS ANGELES, CA 90012
 EPA ID: CAD981423817
 Mailing address: 333 S BEAUDRY AVE, 20TH FLOOR
 LOS ANGELES, CA 90017
 Contact: SOE AJUNG
 Contact address: Not reported
 Contact country: Not reported
 Contact telephone: (213) 241-3199
 Contact email: SOE.AJUNG@LAUSD.NET
 EPA Region: 09
 Classification: Large Quantity Generator
 Description: Handler: generates 1,000 kg or more of hazardous waste during any calendar month; or generates more than 1 kg of acutely hazardous waste during any calendar month; or generates more than 100 kg of any residue or contaminated soil, waste or other debris resulting from the cleanup of a spill, into or on any land or water, of acutely hazardous waste during any calendar month; or generates 1 kg or less of acutely hazardous waste during any calendar month, and accumulates more than 1 kg of acutely hazardous waste at any time; or generates 100 kg or less of any residue or contaminated soil, waste or other debris resulting from the cleanup of a spill, into or on any land or water, of acutely

LAUSD-M&O PROJECTS UNIT SOUTH (Continued) 1000427587

hazardous waste during any calendar month, and accumulates more than 100 kg of that material at any time

Owner/Operator Summary:
 Owner/operator name: LOS ANGELES UNIFIED SCHOOL DISTRICT
 Owner/operator address: 333 S BEAUDRY AVE, 20TH FLOOR
 LOS ANGELES, CA 90017
 Owner/operator country: US
 Owner/operator telephone: Not reported
 Legal status: State
 Owner/Operator Type: Owner
 Owner/Op start date: 04/10/1987
 Owner/Op end date: Not reported

Owner/operator name: LAUSD-M&O PROJECTS UNIT SOUTH
 Owner/operator address: Not reported
 Owner/operator country: US
 Owner/operator telephone: Not reported
 Legal status: State
 Owner/Operator Type: Operator
 Owner/Op start date: 04/10/1987
 Owner/Op end date: Not reported

Handler Activities Summary:
 U.S. importer of hazardous waste: No
 Mixed waste (haz. and radioactive): No
 Recycler of hazardous waste: No
 Transporter of hazardous waste: No
 Treater, storer or disposer of HW: No
 Underground injection activity: No
 On-site burner exemption: No
 Furnace exemption: No
 Used oil fuel burner: No
 Used oil processor: No
 Used oil refiner: No
 Used oil marketer to burner: No
 Used oil Specification marketer: No
 Used oil transfer facility: No
 Used oil transporter: No
 Off-site waste receiver: Commercial status unknown

Universal Waste Summary:
 Waste type: Batteries
 Accumulated waste on-site: No
 Generated waste on-site: Not reported
 Waste type: Lamps
 Accumulated waste on-site: No
 Generated waste on-site: Not reported
 Waste type: Pesticides
 Accumulated waste on-site: No
 Generated waste on-site: Not reported
 Waste type: Thermostats

LAUSD-M&O PROJECTS UNIT SOUTH (Continued) **1000427587**

Accumulated waste on-site: No
Generated waste on-site: Not reported

Historical Generators:

Date form received by agency: 01/31/2006
Facility name: LAUSD-M&O PROJECTS UNIT SOUTH
Classification: Large Quantity Generator

Date form received by agency: 03/31/2004
Facility name: LAUSD-M&O PROJECTS UNIT SOUTH
Site name: LAUSD-ASBESTOS TECHNICAL UNIT (M & O H)
Classification: Large Quantity Generator

Date form received by agency: 07/07/1996
Facility name: LAUSD-M&O PROJECTS UNIT SOUTH
Site name: LA USD MAINTENANCE AREA 5
Classification: Not a generator, verified

Hazardous Waste Summary:

Waste code: D001
Waste name: IGNITABLE HAZARDOUS WASTES ARE THOSE WASTES WHICH HAVE A FLASHPOINT OF LESS THAN 140 DEGREES FAHRENHEIT AS DETERMINED BY A PENSKY-MARTENS CLOSED CUP FLASH POINT TESTER. ANOTHER METHOD OF DETERMINING THE FLASH POINT OF A WASTE IS TO REVIEW THE MATERIAL SAFETY DATA SHEET, WHICH CAN BE OBTAINED FROM THE MANUFACTURER OR DISTRIBUTOR OF THE MATERIAL. LACQUER THINNER IS AN EXAMPLE OF A COMMONLY USED SOLVENT WHICH WOULD BE CONSIDERED AS IGNITABLE HAZARDOUS WASTE.

Waste code: D002
Waste name: A WASTE WHICH HAS A PH OF LESS THAN 2 OR GREATER THAN 12.5 IS CONSIDERED TO BE A CORROSIVE HAZARDOUS WASTE. SODIUM HYDROXIDE, A CAUSTIC SOLUTION WITH A HIGH PH, IS OFTEN USED BY INDUSTRIES TO CLEAN OR DEGREASE PARTS. HYDROCHLORIC ACID, A SOLUTION WITH A LOW PH, IS USED BY MANY INDUSTRIES TO CLEAN METAL PARTS PRIOR TO PAINTING. WHEN THESE CAUSTIC OR ACID SOLUTIONS BECOME CONTAMINATED AND MUST BE DISPOSED, THE WASTE WOULD BE A CORROSIVE HAZARDOUS WASTE.

Waste code: D008
Waste name: LEAD

Biennial Reports:

Last Biennial Reporting Year: 2009

Annual Waste Handled:

Waste code: D001
Waste name: IGNITABLE HAZARDOUS WASTES ARE THOSE WASTES WHICH HAVE A FLASHPOINT OF LESS THAN 140 DEGREES FAHRENHEIT AS DETERMINED BY A PENSKY-MARTENS CLOSED CUP FLASH POINT TESTER. ANOTHER METHOD OF DETERMINING THE FLASH POINT OF A WASTE IS TO REVIEW THE MATERIAL SAFETY DATA SHEET, WHICH CAN BE OBTAINED FROM THE MANUFACTURER OR DISTRIBUTOR OF THE MATERIAL. LACQUER THINNER IS AN EXAMPLE OF A COMMONLY USED SOLVENT WHICH WOULD BE CONSIDERED AS IGNITABLE HAZARDOUS WASTE.
Amount (Lbs): 500

Waste code: D002
Waste name: A WASTE WHICH HAS A PH OF LESS THAN 2 OR GREATER THAN 12.5 IS

LAUSD-M&O PROJECTS UNIT SOUTH (Continued) **1000427587**

CONSIDERED TO BE A CORROSIVE HAZARDOUS WASTE. SODIUM HYDROXIDE, A CAUSTIC SOLUTION WITH A HIGH PH, IS OFTEN USED BY INDUSTRIES TO CLEAN OR DEGREASE PARTS. HYDROCHLORIC ACID, A SOLUTION WITH A LOW PH, IS USED BY MANY INDUSTRIES TO CLEAN METAL PARTS PRIOR TO PAINTING. WHEN THESE CAUSTIC OR ACID SOLUTIONS BECOME CONTAMINATED AND MUST BE DISPOSED, THE WASTE WOULD BE A CORROSIVE HAZARDOUS WASTE.

Amount (Lbs): 210
Waste code: D008
Waste name: LEAD
Amount (Lbs): 235980

Violation Status: No violations found

FINDS:

Registry ID: 110011650597

Environmental Interest/Information System

NCDB (National Compliance Data Base) supports implementation of the Federal Insecticide, Fungicide, and Rodenticide Act (FIFRA) and the Toxic Substances Control Act (TSCA). The system tracks inspections in regions and states with cooperative agreements, enforcement actions, and settlements.

California Hazardous Waste Tracking System - Datamart (HWTS-DATAMART) provides California with information on hazardous waste shipments for generators, transporters, and treatment, storage, and disposal facilities.

RCRAInfo is a national information system that supports the Resource Conservation and Recovery Act (RCRA) program through the tracking of events and activities related to facilities that generate, transport, and treat, store, or dispose of hazardous waste. RCRAInfo allows RCRA program staff to track the notification, permit, compliance, and corrective action activities required under RCRA.

AS334 LA UNI SCH DIST
South 611 E JACKSON ST
1/4-1/2 LOS ANGELES, CA 90012
0.425 mi.
2242 ft. **Site 5 of 6 in cluster AS**

EMI S106834238
N/A

Relative: EMI: Year: 1987
Lower County Code: 19
Air Basin: SC
Facility ID: 35201
Air District Name: SC
SIC Code: 7349
Air District Name: SOUTH COAST AQMD
Community Health Air Pollution Info System: Not reported
Consolidated Emission Reporting Rule: Not reported
Total Organic Hydrocarbon Gases Tons/Yr: 0
Reactive Organic Gases Tons/Yr: 0
Carbon Monoxide Emissions Tons/Yr: 0

LA UNI SCH DIST (Continued) **S106834238**

NOX - Oxides of Nitrogen Tons/Yr: 0
SOX - Oxides of Sulphur Tons/Yr: 0
Particulate Matter Tons/Yr: 0
Part. Matter 10 Micrometers & Smaller Tons/Yr: 0

AS335 MAINTENANCE & OPERATIONS PROJECT UNIT SO
South 611 JACKSON ST
1/4-1/2 LOS ANGELES, CA 90012
0.425 mi.
2242 ft. **Site 6 of 6 in cluster AS**

HAZNET S108750750
N/A

Relative: HAZNET: Gepaid: CAD981423817
Lower Contact: YI HWA KIM DEPUTY DIRECTOR
Telephones: 2137435096
Facility Addr2: Not reported
Mailing Name: Not reported
Mailing Address: 333 S BEAUDRY AVE 20TH FLR
Mailing City,St,Zip: LOS ANGELES, CA 900170000
Gen County: Los Angeles
TSD EPA ID: CAD980675276
TSD County: Kern
Waste Category: Other inorganic solid waste
Disposal Method: Not reported
Tons: 33.71
Facility County: Los Angeles

AT336 STUDIOS USA TELEVISION
North 1135 N MAIN ST
1/4-1/2 LOS ANGELES, CA 90012
0.425 mi.
2243 ft. **Site 1 of 3 in cluster AT**

HAZNET S106093643
N/A

Relative: HAZNET: Gepaid: CAL000255638
Higher Contact: SARA MORIS
Telephones: 3108204721
Facility Addr2: Not reported
Mailing Name: Not reported
Mailing Address: 12233 OLYMPIC BLVD STE 360
Mailing City,St,Zip: LOS ANGELES, CA 90064
Gen County: Los Angeles
TSD EPA ID: Not reported
TSD County: Los Angeles
Waste Category: Unspecified solvent mixture Waste
Disposal Method: Recycler
Tons: 0.67
Facility County: Not reported

Gepaid: CAL000255638
Contact: SARA MORIS
Telephones: 3108204721
Facility Addr2: Not reported
Mailing Name: Not reported
Mailing Address: 12233 OLYMPIC BLVD STE 360
Mailing City,St,Zip: LOS ANGELES, CA 90064

STUDIOS USA TELEVISION (Continued) **S106093643**

Gen County: Los Angeles
TSD EPA ID: Not reported
TSD County: Los Angeles
Waste Category: Latex waste
Disposal Method: Recycler
Tons: 0.44
Facility County: Not reported

Gepaid: CAL000255638
Contact: SARA MORIS
Telephone: 3108204721
Facility Addr2: Not reported
Mailing Name: Not reported
Mailing Address: 12233 OLYMPIC BLVD STE 360
Mailing City,St,Zip: LOS ANGELES, CA 90064
Gen County: Los Angeles
TSD EPA ID: Not reported
TSD County: Los Angeles
Waste Category: Other organic solids
Disposal Method: Transfer Station
Tons: 0.10
Facility County: Not reported

337 WSW 433 S. SPRING ST.
1/4-1/2 LOS ANGELES, CA 90012
0.426 mi.
2248 ft.

CHMIRS S105675147
N/A

Relative: CHMIRS: OES Incident Number: 01-2499
Higher OES notification: 4/29/2001 05:49:06 PM
OES Date: Not reported
OES Time: Not reported
Incident Date: Not reported
Date Completed: Not reported
Property Use: Not reported
Agency Id Number: Not reported
Agency Incident Number: Not reported
Time Notified: Not reported
Time Completed: Not reported
Surrounding Area: Not reported
Estimated Temperature: Not reported
Property Management: Not reported
Special Studies 1: Not reported
Special Studies 2: Not reported
Special Studies 3: Not reported
Special Studies 4: Not reported
Special Studies 5: Not reported
Special Studies 6: Not reported
More Than Two Substances Involved?: Not reported
Resp Agency Personnel # Of Decontaminated: Not reported
Responding Agency Personnel # Of Injuries: Not reported
Responding Agency Personnel # Of Fatalities: Not reported
Others Number Of Decontaminated: Not reported
Others Number Of Injuries: Not reported
Others Number Of Fatalities: Not reported
Vehicle Make/year: Not reported

(Continued)

S105675147

Vehicle License Number: Not reported
 Vehicle State: Not reported
 Vehicle Id Number: Not reported
 CA/DOT/PUC/ICC Number: Not reported
 Company Name: Not reported
 Reporting Officer Name/ID: Not reported
 Report Date: Not reported
 Comments: Not reported
 Facility Telephone: Not reported
 Waterway Involved: Unknown
 Waterway: Storm Drain
 Spill Site: Not reported
 Cleanup By: Unknown
 Containment: Not reported
 What Happened: Not reported
 Type: Not reported
 Measure: Not reported
 Other: Not reported
 Date/Time: Not reported
 Year: 2001
 Agency: Los Angeles City FD
 Incident Date: 4/29/2001 12:00:00 AM
 Admin Agency: Los Angeles City Fire Department
 Amount: Not reported
 Contained: Yes
 Site Type: Residence
 E Date: Not reported
 Substance: Green substance w/ Ph level of 10
 Quantity Released: Not reported
 BBLs: 0
 Cups: 0
 CUFT: 0
 Gallons: 10
 Grams: 0
 Pounds: 0
 Liters: 0
 Ounces: 0
 Pints: 0
 Quarts: 0
 Sheen: 0
 Tons: 0
 Unknown: 0.000000
 Evacuations: 0
 Number of Injuries: 0
 Number of Fatalities: 0
 Description: Fire Dept. inspector discovered the leak from an air conditioner unit. RP states approx. 50 gallons ran down the side of the building, with 10 gallons entering into the storm drain.

AU338 HEANG CHHUN HENG
 NNW 818 N BROADWAY SUITE 114
 1/4-1/2 LOS ANGELES, CA 90012
 0.427 mi.
 2252 ft. Site 1 of 7 in cluster AU

HAZNET S103967496
 NA

Relative: HAZNET:
 Higher Gepaid: CAL000022927
 Contact: KAO SY OV
 Telephone: 000000000
 Facility Addr2: Not reported
 Mailing Name: Not reported
 Mailing Address: 818 N BROADWAY STE 114
 Mailing City,St,Zip: LOS ANGELES, CA 900120000
 Gen County: Los Angeles
 TSD EPA ID: AZT050010685
 TSD County: 99
 Waste Category: Liquids with cyanides > 1000 mg/l
 Disposal Method: Recycler
 Tons: 3127
 Facility County: Los Angeles
 Gepaid: CAL000022927
 Contact: KAO SY OV
 Telephone: 2138257451
 Facility Addr2: Not reported
 Mailing Name: Not reported
 Mailing Address: 818 N BROADWAY STE 114
 Mailing City,St,Zip: LOS ANGELES, CA 900120000
 Gen County: Los Angeles
 TSD EPA ID: AZT050010685
 TSD County: Los Angeles
 Waste Category: Liquids with cyanides > 1000 mg/l
 Disposal Method: Recycler
 Tons: 0.02
 Facility County: Los Angeles
 Gepaid: CAL000022927
 Contact: KAO SY OV
 Telephone: 000000000
 Facility Addr2: Not reported
 Mailing Name: Not reported
 Mailing Address: 818 N BROADWAY STE 114
 Mailing City,St,Zip: LOS ANGELES, CA 900120000
 Gen County: Los Angeles
 TSD EPA ID: CAT000612150
 TSD County: Orange
 Waste Category: Liquids with cyanides > 1000 mg/l
 Disposal Method: Recycler
 Tons: 2293
 Facility County: Los Angeles
 Gepaid: CAL000022927
 Contact: KAO SY OV
 Telephone: 000000000
 Facility Addr2: Not reported
 Mailing Name: Not reported
 Mailing Address: 818 N BROADWAY STE 114
 Mailing City,St,Zip: LOS ANGELES, CA 900120000

HEANG CHHUN HENG (Continued)

S103967496

Gen County: Los Angeles
 TSD EPA ID: CAT000612150
 TSD County: Orange
 Waste Category: Liquids with cyanides > 1000 mg/l
 Disposal Method: Recycler
 Tons: 2502
 Facility County: Los Angeles

AU339 KIM PHUC JEWELRY
 NNW 818 N BROADWAY 214
 1/4-1/2 LOS ANGELES, CA 90012
 0.427 mi.
 2256 ft. Site 2 of 7 in cluster AU

RCRA-SQG 1000127717
 FINDS CAD982508384
 HAZNET

Relative: RCRA-SQG:
 Higher Date form received by agency: 08/08/1989
 Facility name: KIM PHUC JEWELRY
 Facility address: 818 N BROADWAY 214
 LOS ANGELES, CA 90012
 EPA ID: CAD982508384
 Contact: ENVIRONMENTAL MANAGER
 Contact address: 818 N BROADWAY 214
 LOS ANGELES, CA 90012
 Contact country: US
 Contact telephone: (213) 680-0028
 Contact email: Not reported
 EPA Region: 09
 Classification: Small Small Quantity Generator
 Description: Handler: generates more than 100 and less than 1000 kg of hazardous waste during any calendar month and accumulates less than 6000 kg of hazardous waste at any time; or generates 100 kg or less of hazardous waste during any calendar month, and accumulates more than 1000 kg of hazardous waste at any time
 Owner/Operator Summary:
 Owner/operator name: PHAN VAN
 Owner/operator address: NOT REQUIRED
 Owner/operator country: NOT REQUIRED, ME 99999
 Owner/operator telephone: (415) 555-1212
 Legal status: Private
 Owner/Operator Type: Owner
 Owner/Op start date: Not reported
 Owner/Op end date: Not reported
 Owner/operator name: NOT REQUIRED
 Owner/operator address: NOT REQUIRED
 Owner/operator country: NOT REQUIRED, ME 99999
 Owner/operator telephone: (415) 555-1212
 Legal status: Private
 Owner/Operator Type: Operator
 Owner/Op start date: Not reported
 Owner/Op end date: Not reported

Handler Activities Summary:
 U.S. importer of hazardous waste: No

KIM PHUC JEWELRY (Continued)

1000127717

Mixed waste (haz. and radioactive): Unknown
 Recycler of hazardous waste: No
 Transporter of hazardous waste: No
 Treater, storer or disposer of HW: No
 Underground injection activity: No
 On-site burner exemption: No
 Furnace exemption: No
 Used oil fuel burner: No
 Used oil processor: No
 User oil refiner: No
 Used oil fuel marketer to burner: No
 Used oil Specification marketer: No
 Used oil transfer facility: No
 Used oil transporter: No
 Off-site waste receiver: Verified to be non-commercial

Violation Status: No violations found

FINDS:

Registry ID: 110002836879

Environmental Interest/Information System

RCRAInfo is a national information system that supports the Resource Conservation and Recovery Act (RCRA) program through the tracking of events and activities related to facilities that generate, transport, and treat, store, or dispose of hazardous waste. RCRAInfo allows RCRA program staff to track the notification, permit, compliance, and corrective action activities required under RCRA.

HAZNET:
 Gepaid: CAD982508384
 Contact: Not reported
 Telephone: 000000000
 Facility Addr2: Not reported
 Mailing Name: Not reported
 Mailing Address: 818 N BROADWAY 213B
 Mailing City,St,Zip: LOS ANGELES, CA 900120000
 Gen County: Los Angeles
 TSD EPA ID: CAT000612150
 TSD County: Orange
 Waste Category: Liquids with cyanides > 1000 mg/l
 Disposal Method: Not reported
 Tons: 4586
 Facility County: Los Angeles
 Gepaid: CAD982508384
 Contact: Not reported
 Telephone: 000000000
 Facility Addr2: Not reported
 Mailing Name: Not reported
 Mailing Address: 818 N BROADWAY 213B
 Mailing City,St,Zip: LOS ANGELES, CA 900120000
 Gen County: Los Angeles
 TSD EPA ID: CAT000612150
 TSD County: Orange

KIM PHUC JEWELRY (Continued) 1000127717

Waste Category: Liquids with cyanides > 1000 mg/l
 Disposal Method: Recycler
 Tons: 2.0640
 Facility County: Los Angeles

Gepaid: CAD982508384
 Contact: Not reported
 Telephone: 0000000000
 Facility Addr2: Not reported
 Mailing Name: Not reported
 Mailing Address: 818 N BROADWAY 213B
 Mailing City,St,Zip: LOS ANGELES, CA 900120000
 Gen County: Los Angeles
 TSD EPA ID: CAT000612150
 TSD County: Orange
 Waste Category: Liquids with cyanides > 1000 mg/l
 Disposal Method: Recycler
 Tons: 3.6273
 Facility County: Los Angeles

Gepaid: CAD982508384
 Contact: Not reported
 Telephone: 0000000000
 Facility Addr2: Not reported
 Mailing Name: Not reported
 Mailing Address: 818 N BROADWAY 213B
 Mailing City,St,Zip: LOS ANGELES, CA 900120000
 Gen County: Los Angeles
 TSD EPA ID: CAT000612150
 TSD County: Orange
 Waste Category: Liquids with cyanides > 1000 mg/l
 Disposal Method: Not reported
 Tons: 4.568
 Facility County: Los Angeles

Gepaid: CAD982508384
 Contact: Not reported
 Telephone: 0000000000
 Facility Addr2: Not reported
 Mailing Name: Not reported
 Mailing Address: 818 N BROADWAY 213B
 Mailing City,St,Zip: LOS ANGELES, CA 900120000
 Gen County: Los Angeles
 TSD EPA ID: Not reported
 TSD County: 0
 Waste Category: Liquids with cyanides > 1000 mg/l
 Disposal Method: Not reported
 Tons: 2293
 Facility County: Los Angeles

[Click this hyperlink](#) while viewing on your computer to access 2 additional CA_HAZNET: record(s) in the EDR Site Report.

AU340 CHOR'S JEWELRY DESIGN HAZNET S103956269
NNW 818 N BROADWAY SUITE 112 B N/A
1/4-1/2 LOS ANGELES, CA 90012
0.427 mi.
2256 ft. Site 3 of 7 in cluster AU

Relative: HAZNET:
 Higher: Gepaid: CAL000160509
 Contact: ANDY CHOR
 Telephone: 0000000000
 Facility Addr2: Not reported
 Mailing Name: Not reported
 Mailing Address: 818 N BROADWAY STE 112 B
 Mailing City,St,Zip: LOS ANGELES, CA 900122342
 Gen County: Los Angeles
 TSD EPA ID: CAT000612150
 TSD County: Orange
 Waste Category: Liquids with cyanides > 1000 mg/l
 Disposal Method: Recycler
 Tons: 2293
 Facility County: Los Angeles

A0341 STEVE T WONG DDS INC HAZNET S110374074
NW 423 ALPINE ST N/A
1/4-1/2 LOS ANGELES, CA 90012
0.429 mi. Site 10 of 10 in cluster AO
2267 ft.

Relative: HAZNET:
 Higher: Gepaid: CAL000319072
 Contact: STEVE T WONG
 Telephone: 2136800380
 Facility Addr2: Not reported
 Mailing Name: Not reported
 Mailing Address: 423 ALPINE ST
 Mailing City,St,Zip: LOS ANGELES, CA 900122305
 Gen County: Los Angeles
 TSD EPA ID: CAD008364432
 TSD County: Los Angeles
 Waste Category: Unspecified aqueous solution
 Disposal Method: H141
 Tons: 0.0126
 Facility County: Los Angeles

342 AITRANG TAMMY TRAN DDS HAZNET S103669941
NW 709 N HILL ST N/A
1/4-1/2 LOS ANGELES, CA 90012
0.430 mi.
2270 ft.

Relative: HAZNET:
 Higher: Gepaid: CAL000178763
 Contact: DR AITRANG TAMMY TRAN
 Telephone: 2136261515
 Facility Addr2: Not reported
 Mailing Name: Not reported
 Mailing Address: 709 N HILL ST STE 9
 Mailing City,St,Zip: LOS ANGELES, CA 900122352

AITRANG TAMMY TRAN DDS (Continued) S103669941

Gen County: Los Angeles
 TSD EPA ID: CAD050806850
 TSD County: Los Angeles
 Waste Category: Liquids with mercury > 20 mg/l
 Disposal Method: Not reported
 Tons: .0000
 Facility County: Los Angeles

Gepaid: CAL000178763
 Contact: DR AITRANG TAMMY TRAN
 Telephone: 2136261515
 Facility Addr2: Not reported
 Mailing Name: Not reported
 Mailing Address: 709 N HILL ST STE 9
 Mailing City,St,Zip: LOS ANGELES, CA 900122352
 Gen County: Los Angeles
 TSD EPA ID: CAD050806850
 TSD County: Los Angeles
 Waste Category: Not reported
 Disposal Method: Transfer Station
 Tons: .0000
 Facility County: Los Angeles

Gepaid: CAL000178763
 Contact: DR AITRANG TAMMY TRAN
 Telephone: 2136261515
 Facility Addr2: Not reported
 Mailing Name: Not reported
 Mailing Address: 709 N HILL ST STE 9
 Mailing City,St,Zip: LOS ANGELES, CA 900122352
 Gen County: Los Angeles
 TSD EPA ID: CAD028409019
 TSD County: Los Angeles
 Waste Category: Other inorganic solid waste
 Disposal Method: Transfer Station
 Tons: .0001
 Facility County: Los Angeles

Gepaid: CAL000178763
 Contact: DR AITRANG TAMMY TRAN
 Telephone: 2136261515
 Facility Addr2: Not reported
 Mailing Name: Not reported
 Mailing Address: 709 N HILL ST STE 9
 Mailing City,St,Zip: LOS ANGELES, CA 900122352
 Gen County: Los Angeles
 TSD EPA ID: CAD028409019
 TSD County: Los Angeles
 Waste Category: Other inorganic solid waste
 Disposal Method: Transfer Station
 Tons: 0.0001
 Facility County: Los Angeles

AR343 SSE 410 NORTH CENTER ST. CHMIRS S107450074
1/4-1/2 LOS ANGELES, CA N/A
0.431 mi. Site 16 of 18 in cluster AR
2273 ft.

Relative: CHMIRS:
 Lower: OES Incident Number: 04-0374
 OES notification: 1/21/200403:08:11 PM
 OES Date: Not reported
 OES Time: Not reported
 Incident Date: Not reported
Date Completed: Not reported
 Property Use: Not reported
 Agency Id Number: Not reported
 Agency Incident Number: Not reported
 Time Notified: Not reported
 Time Completed: Not reported
 Surrounding Area: Not reported
 Estimated Temperature: Not reported
 Property Management: Not reported
 Special Studies 1: Not reported
 Special Studies 2: Not reported
 Special Studies 3: Not reported
 Special Studies 4: Not reported
 Special Studies 5: Not reported
 Special Studies 6: Not reported
 More Than Two Substances Involved?: Not reported
 Resp Agency Personnel # Of Decontaminated: Not reported
 Responding Agency Personnel # Of Injuries: Not reported
 Responding Agency Personnel # Of Fatalities: Not reported
 Others Number Of Decontaminated: Not reported
 Others Number Of Injuries: Not reported
 Others Number Of Fatalities: Not reported
 Vehicle Make/year: Not reported
 Vehicle License Number: Not reported
 Vehicle State: Not reported
 Vehicle Id Number: Not reported
 CA/DOT/PUC/ICC Number: Not reported
 Company Name: Not reported
 Reporting Officer Name/ID: Not reported
 Report Date: Not reported
 Comments: Not reported
 Facility Telephone: Not reported
 Waterway Involved: Not reported
 Waterway: storm drain
 Spill Site: Not reported
 Cleanup By: Reporting Party
 Containment: Not reported
 What Happened: Not reported
 Type: Not reported
 Measure: Not reported
 Other: Not reported
 Date/Time: Not reported
 Year: 2004
 Agency: NRC
 Incident Date: 1/21/200412:00:00 AM
 Admin Agency: Los Angeles City Fire Department
 Amount: Not reported

(Continued)

S107450074

Contained: Yes
 Site Type: Road
 E Date: Not reported
 Substance: Crude Oil
 Quantity Released: Not reported
 BBLs: 0
 Cups: 0
 CUFT: 0
 Gallons: 800
 Grams: 0
 Pounds: 0
 Liters: 0
 Quinces: 0
 Pints: 0
 Quarts: 0
 Sheen: 0
 Tons: 0
 Unknown: 0
 Evacuations: 0
 Number of Injuries: 0
 Number of Fatalities: 0
 Description: Petroleum crude oil spilled onto the pavement and into a storm drain from a truck in traffic accident. Two gallons of oil spilled into storm drain.

AR344 SSE 1/4-1/2 0.431 mi. 2273 ft. 410 NORTH CENTER ST LOS ANGELES, CA 90262 ERNS 2004711208 N/A Site 17 of 18 in cluster AR

Relative: Lower Click this hyperlink while viewing on your computer to access additional ERNS detail in the EDR Site Report.

Actual: 272 ft. AR345 SSE 1/4-1/2 0.431 mi. 2273 ft. 410 NORTH CENTER ST LOS ANGELES, CA 90262 CHMIRS S106398847 N/A Site 18 of 18 in cluster AR

Relative: Lower CHMIRS: OES Incident Number: 03-0698 OES notification: 2/6/2003 03:17:53 PM OES Date: Not reported OES Time: Not reported Incident Date: Not reported Date Completed: Not reported Property Use: Not reported Agency Id Number: Not reported Agency Incident Number: Not reported Time Notified: Not reported Time Completed: Not reported Surrounding Area: Not reported Estimated Temperature: Not reported Property Management: Not reported Special Studies 1: Not reported Special Studies 2: Not reported

(Continued)

S106398847

Special Studies 3: Not reported
 Special Studies 4: Not reported
 Special Studies 5: Not reported
 Special Studies 6: Not reported
 More Than Two Substances Involved?: Not reported
 Resp Agency Personnel # Of Decontaminated: Not reported
 Responding Agency Personnel # Of Injuries: Not reported
 Responding Agency Personnel # Of Fatalities: Not reported
 Others Number Of Decontaminated: Not reported
 Others Number Of Injuries: Not reported
 Others Number Of Fatalities: Not reported
 Vehicle Make/Year: Not reported
 Vehicle License Number: Not reported
 Vehicle State: Not reported
 Vehicle Id Number: Not reported
 CA/DOT/PUC/ICC Number: Not reported
 Company Name: Not reported
 Reporting Officer Name/ID: Not reported
 Report Date: Not reported
 Comments: Not reported
 Facility Telephone: Not reported
 Waterway Involved: Yes
 Waterway: Storm Drain
 Spill Site: Not reported
 Cleanup By: Responsible Party
 Containment: Not reported
 What Happened: Not reported
 Type: Not reported
 Measure: Not reported
 Other: Not reported
 Date/Time: Not reported
 Year: 2003
 Agency: LA City Fire Dept
 Incident Date: 2/6/2003 12:00:00 AM
 Admin Agency: Los Angeles City Fire Department
 Amount: Not reported
 Contained: Yes
 Site Type: Other
 E Date: Not reported
 Substance: Petroleum Crude Oil
 Quantity Released: Not reported
 BBLs: 0
 Cups: 0
 CUFT: 0
 Gallons: 800
 Grams: 0
 Pounds: 0
 Liters: 0
 Quinces: 0
 Pints: 0
 Quarts: 0
 Sheen: 0
 Tons: 0
 Unknown: 0
 Evacuations: 0
 Number of Injuries: 0
 Number of Fatalities: 0

Actual: 272 ft. AR345 SSE 1/4-1/2 0.431 mi. 2273 ft. 410 NORTH CENTER ST LOS ANGELES, CA 90262 CHMIRS S106398847 N/A Site 18 of 18 in cluster AR

Relative: Lower CHMIRS: OES Incident Number: 03-0698 OES notification: 2/6/2003 03:17:53 PM OES Date: Not reported OES Time: Not reported Incident Date: Not reported Date Completed: Not reported Property Use: Not reported Agency Id Number: Not reported Agency Incident Number: Not reported Time Notified: Not reported Time Completed: Not reported Surrounding Area: Not reported Estimated Temperature: Not reported Property Management: Not reported Special Studies 1: Not reported Special Studies 2: Not reported

(Continued)

S106398847

Description: Substance was released from a truck due to driver error. Approximately 2 gallons went into the storm drain. Employee cleaned substance from drain however there is a residual amount in drain. Drain is dry at this time.

AV346 NNE 1/4-1/2 0.435 mi. 2297 ft. CITY OF LA/HOUSING AUTHORITY 1300 N CARDINAL ST LOS ANGELES, CA 90012 HAZNET S103627682 N/A Site 1 of 4 in cluster AV

Relative: Higher HAZNET: Gepad: CAD981690738 Contact: WHITNEY FIELDS, ENV. COORD Telephone: 3105232715 Facility Addr2: Not reported Mailing Name: FOY STATION Mailing Address: 2600 WILSHIRE BLVD Mailing City,St,Zip: LOS ANGELES, CA 900570000 Gen County: Los Angeles TSD EPA ID: AZ099823111 TSD County: 99 Waste Category: Asbestos-containing waste Disposal Method: H132 Tons: 6.4 Facility County: Los Angeles Gepad: CAD981690738 Contact: CITY OF LOS ANGELES Telephone: 2132524271 Facility Addr2: Not reported Mailing Name: Not reported Mailing Address: 2600 WILSHIRE BLVD Mailing City,St,Zip: LOS ANGELES, CA 900570000 Gen County: Los Angeles TSD EPA ID: Not reported TSD County: 0 Waste Category: Contaminated soil from site clean-ups Disposal Method: Recycler Tons: 15.1704 Facility County: Los Angeles Gepad: CAD981690738 Contact: CITY OF LOS ANGELES Telephone: 2132524271 Facility Addr2: Not reported Mailing Name: Not reported Mailing Address: 2600 WILSHIRE BLVD Mailing City,St,Zip: LOS ANGELES, CA 900570000 Gen County: Los Angeles TSD EPA ID: AZ0000278986 TSD County: 0 Waste Category: Contaminated soil from site clean-ups Disposal Method: Not reported Tons: 7979.6304 Facility County: Los Angeles Gepad: CAD981690738

CITY OF LA/HOUSING AUTHORITY (Continued)

S103627682

Contact: CITY OF LOS ANGELES Telephone: 2132524271 Facility Addr2: Not reported Mailing Name: Not reported Mailing Address: 2600 WILSHIRE BLVD Mailing City,St,Zip: LOS ANGELES, CA 900570000 Gen County: Los Angeles TSD EPA ID: AZ0000278986 TSD County: 0 Waste Category: Contaminated soil from site clean-ups Disposal Method: Recycler Tons: 17325.4396 Facility County: Los Angeles Gepad: CAD981690738 Contact: CITY OF LOS ANGELES Telephone: 2132524271 Facility Addr2: Not reported Mailing Name: Not reported Mailing Address: 2600 WILSHIRE BLVD Mailing City,St,Zip: LOS ANGELES, CA 900570000 Gen County: Los Angeles TSD EPA ID: AZ0000278986 TSD County: 0 Waste Category: Not reported Disposal Method: Not reported Tons: 15.1704 Facility County: Los Angeles

AV347 NNE 1/4-1/2 0.435 mi. 2297 ft. WILLIAM MEAD HOMES 1300 CARDINAL STREET LOS ANGELES, CA 90012 FINDS 101073886 N/A Site 2 of 4 in cluster AV

Relative: Higher Registry ID: 110033620188 Environmental Interest/Information System California Department of Toxic Substances Control EnviroStor System (DTSC-EnviroStor) is an online search and Geographic Information System (GIS) tool for identifying sites that have known contamination or sites for which there may be reasons to investigate further. The EnviroStor database includes the following site types: Federal Superfund sites (National Priorities List (NPL)); State Response, including Military Facilities and State Superfund; Voluntary Cleanup; and School sites.

MAP FINDINGS

AV348 WILLIAM MEAD HOMES HIST Cal-Sites S101482998
 NNE 1300 CARDINAL STREET Cortese NA
 1/4-1/2 LOS ANGELES, CA 90012 RESPONSE
 0.435 mi. ENVIROSTOR
 2297 ft. Site 3 of 4 in cluster AV
Relative: HISTORICAL CAL-SITES:
Higher: Facility ID: 19290312
 Region: 3
 Region Name: GLENDALE
 Branch: SA
 Branch Name: SO CAL - GLENDALE
 File Name: WILLIAM MEAD HOMES SITE
 State Senate District: 10062001
 Status: AWP - ANNUAL WORKPLAN (AWP) - ACTIVE SITE
 Status Name: ANNUAL WORKPLAN - ACTIVE SITE
 Lead Agency: DTSC
 Lead Agency: DEPT OF TOXIC SUBSTANCES CONTROL
 Facility Type: RP
 Type Name: RESPONSIBLE PARTY
 NPL: Not Listed
 SIC Code: 29
 SIC Name: MANU - PETROLEUM & COAL PRODUCTS
 Access: Not reported
 Cortese: Not reported
 Hazardous Ranking Score: Not reported
 Date Site Hazard Ranked: Not reported
 Groundwater Contamination: Not reported
 Staff Member Responsible for Site: RKINSELL
 Supervisor Responsible for Site: Not reported
 Region Water Control Board: Not reported
 Region Water Control Board Name: Not reported
 Lat/Long Direction: Not reported
 Lat/Long (dms): 0 0 0 / 0 0 0
 Lat/Long Method: Not reported
 Lat/Long Description: Not reported
 State Assembly District Code: 45
 State Senate District Code: 22
 Facility ID: 19290312
 Activity: SS
 Activity Name: SITE SCREENING
 AWP Code: S
 Proposed Budget: 0
 AWP Completion Date: Not reported
 Revised Due Date: Not reported
 Comments Date: 03021995
 Est Person-Yrs to complete: 0
 Estimated Size: Not reported
 Request to Delete Activity: Not reported
 Activity Status: AWP
 Definition of Status: ANNUAL WORKPLAN - ACTIVE SITE
 Liquids Removed (Gals): 0
 Liquids Treated (Gals): 0
 Action Included Capping: Not reported
 Well Decommissioned: Not reported
 Action Included Fencing: Not reported
 Removal Action Certification: Not reported
 Activity Comments: Not reported
 For Commercial Reuse: 0
 For Industrial Reuse: 0
 For Residential Reuse: 0
 Unknown Type: 0
 Facility ID: 19290312
 Activity: ORDER
 Activity Name: PRELIMINARY ENDANGERMENT ASSESSMENT
 AWP Code: VCA S
 Proposed Budget: 0
 AWP Completion Date: Not reported
 Revised Due Date: Not reported
 Comments Date: 04261996
 Est Person-Yrs to complete: 0
 Estimated Size: Not reported
 Request to Delete Activity: Not reported
 Activity Status: AWP
 Definition of Status: ANNUAL WORKPLAN - ACTIVE SITE
 Liquids Removed (Gals): 0
 Liquids Treated (Gals): 0
 Action Included Capping: Not reported
 Well Decommissioned: Not reported
 Action Included Fencing: Not reported
 Removal Action Certification: Not reported
 Activity Comments: Not reported
 For Commercial Reuse: 0
 For Industrial Reuse: 0
 For Residential Reuse: 0
 Unknown Type: 0
 Facility ID: 19290312
 Activity: ORDER
 Activity Name: I/SE, IORSE, FFA, FFSRA, VCA, EA
 AWP Code: VCA2S
 Proposed Budget: 0
 AWP Completion Date: Not reported

MAP FINDINGS

WILLIAM MEAD HOMES (Continued) S101482998
 For Industrial Reuse: 0
 For Residential Reuse: 0
 Unknown Type: 0
 Facility ID: 19290312
 Activity: ORDER
 Activity Name: I/SE, IORSE, FFA, FFSRA, VCA, EA
 AWP Code: VCA S
 Proposed Budget: 0
 AWP Completion Date: Not reported
 Revised Due Date: Not reported
 Comments Date: 04131995
 Est Person-Yrs to complete: 0
 Estimated Size: Not reported
 Request to Delete Activity: Not reported
 Activity Status: AWP
 Definition of Status: ANNUAL WORKPLAN - ACTIVE SITE
 Liquids Removed (Gals): 0
 Liquids Treated (Gals): 0
 Action Included Capping: Not reported
 Well Decommissioned: Not reported
 Action Included Fencing: Not reported
 Removal Action Certification: Not reported
 Activity Comments: Not reported
 For Commercial Reuse: 0
 For Industrial Reuse: 0
 For Residential Reuse: 0
 Unknown Type: 0
 Facility ID: 19290312
 Activity: PEA
 Activity Name: PRELIMINARY ENDANGERMENT ASSESSMENT
 AWP Code: VCA S
 Proposed Budget: 0
 AWP Completion Date: Not reported
 Revised Due Date: Not reported
 Comments Date: 04261996
 Est Person-Yrs to complete: 0
 Estimated Size: Not reported
 Request to Delete Activity: Not reported
 Activity Status: AWP
 Definition of Status: ANNUAL WORKPLAN - ACTIVE SITE
 Liquids Removed (Gals): 0
 Liquids Treated (Gals): 0
 Action Included Capping: Not reported
 Well Decommissioned: Not reported
 Action Included Fencing: Not reported
 Removal Action Certification: Not reported
 Activity Comments: Not reported
 For Commercial Reuse: 0
 For Industrial Reuse: 0
 For Residential Reuse: 0
 Unknown Type: 0
 Facility ID: 19290312
 Activity: ORDER
 Activity Name: I/SE, IORSE, FFA, FFSRA, VCA, EA
 AWP Code: VCA2S
 Proposed Budget: 0
 AWP Completion Date: Not reported

MAP FINDINGS

WILLIAM MEAD HOMES (Continued) S101482998
 Revised Due Date: Not reported
 Comments Date: 06131996
 Est Person-Yrs to complete: 0
 Estimated Size: Not reported
 Request to Delete Activity: Not reported
 Activity Status: AWP
 Definition of Status: ANNUAL WORKPLAN - ACTIVE SITE
 Liquids Removed (Gals): 0
 Liquids Treated (Gals): 0
 Action Included Capping: Not reported
 Well Decommissioned: Not reported
 Action Included Fencing: Not reported
 Removal Action Certification: Not reported
 Activity Comments: Not reported
 For Commercial Reuse: 0
 For Industrial Reuse: 0
 For Residential Reuse: 0
 Unknown Type: 0
 Facility ID: 19290312
 Activity: RAW
 Activity Name: REMOVAL ACTION WORKPLAN
 AWP Code: S
 Proposed Budget: 0
 AWP Completion Date: Not reported
 Revised Due Date: Not reported
 Comments Date: 04182000
 Est Person-Yrs to complete: 0
 Estimated Size: Not reported
 Request to Delete Activity: Not reported
 Activity Status: AWP
 Definition of Status: ANNUAL WORKPLAN - ACTIVE SITE
 Liquids Removed (Gals): 0
 Liquids Treated (Gals): 0
 Action Included Capping: Not reported
 Well Decommissioned: Not reported
 Action Included Fencing: Not reported
 Removal Action Certification: Not reported
 Activity Comments: Not reported
 For Commercial Reuse: 0
 For Industrial Reuse: 0
 For Residential Reuse: 0
 Unknown Type: 0
 Facility ID: 19290312
 Activity: CHP65
 Activity Name: AMENDED ORDER/AGREEMENT, CHAPTER 6.5 TRANSITION
 AWP Code: S
 Proposed Budget: 0
 AWP Completion Date: Not reported
 Revised Due Date: Not reported
 Comments Date: 01051999
 Est Person-Yrs to complete: 0
 Estimated Size: Not reported
 Request to Delete Activity: Not reported
 Activity Status: AWP
 Definition of Status: ANNUAL WORKPLAN - ACTIVE SITE
 Liquids Removed (Gals): 0
 Liquids Treated (Gals): 0

MAP FINDINGS

WILLIAM MEAD HOMES (Continued) S101482998
 Action Included Capping: Not reported
 Well Decommissioned: Not reported
 Action Included Fencing: Not reported
 Removal Action Certification: Not reported
 Activity Comments: Not reported
 For Commercial Reuse: 0
 For Industrial Reuse: 0
 For Residential Reuse: 0
 Unknown Type: 0
 Facility ID: 19290312
 Activity: CEQA
 Activity Name: CEQA INCLUDING NEGATIVE DECS
 AWP Code: ND S
 Proposed Budget: 0
 AWP Completion Date: Not reported
 Revised Due Date: Not reported
 Comments Date: 04182000
 Est Person-Yrs to complete: 0
 Estimated Size: Not reported
 Request to Delete Activity: Not reported
 Activity Status: AWP
 Definition of Status: ANNUAL WORKPLAN - ACTIVE SITE
 Liquids Removed (Gals): 0
 Liquids Treated (Gals): 0
 Action Included Capping: Not reported
 Well Decommissioned: Not reported
 Action Included Fencing: Not reported
 Removal Action Certification: Not reported
 Activity Comments: Not reported
 For Commercial Reuse: 0
 For Industrial Reuse: 0
 For Residential Reuse: 0
 Unknown Type: 0
 Facility ID: 19290312
 Activity: RA
 Activity Name: REMOVAL ACTION
 AWP Code: S
 Proposed Budget: 0
 AWP Completion Date: Not reported
 Revised Due Date: Not reported
 Comments Date: 03112002
 Est Person-Yrs to complete: 0
 Estimated Size: Not reported
 Request to Delete Activity: Not reported
 Activity Status: AWP
 Definition of Status: ANNUAL WORKPLAN - ACTIVE SITE
 Liquids Removed (Gals): 0
 Liquids Treated (Gals): 0
 Action Included Capping: Not reported
 Well Decommissioned: Not reported
 Action Included Fencing: Not reported
 Removal Action Certification: Not reported
 Activity Comments: Not reported
 For Commercial Reuse: 0
 For Industrial Reuse: 0
 For Residential Reuse: 0
 Unknown Type: 0

WILLIAM MEAD HOMES (Continued)

S101482998

Facility ID: 19290312
 Activity: ORDER
 Activity Name: I/SE, IORSE, FFA, FFSRA, VCA, EA
 AWP Code: CONSN
 Proposed Budget: 0
 AWP Completion Date: Not reported
 Revised Due Date: Not reported
 Comments Date: 10042001
 Est Person-Yrs to complete: 0
 Estimated Size: Not reported
 Request to Delete Activity: Not reported
 Activity Status: AWP
 Definition of Status: ANNUAL WORKPLAN - ACTIVE SITE
 Liquids Removed (Gals): 0
 Liquids Treated (Gals): 0
 Action Included Capping: Not reported
 Well Decommissioned: Not reported
 Action Included Fencing: Not reported
 Removal Action Certification: Not reported
 Activity Comments: Not reported
 For Commercial Reuse: 0
 For Industrial Reuse: 0
 For Residential Reuse: 0
 Unknown Type: 0
 Facility ID: 19290312
 Activity: RIFS
 Activity Name: REMEDIAL INVESTIGATION / FEASIBILITY STUDY
 AWP Code: N
 Proposed Budget: 0
 AWP Completion Date: Not reported
 Revised Due Date: Not reported
 Comments Date: 06052002
 Est Person-Yrs to complete: 0
 Estimated Size: Not reported
 Request to Delete Activity: Not reported
 Activity Status: AWP
 Definition of Status: ANNUAL WORKPLAN - ACTIVE SITE
 Liquids Removed (Gals): 0
 Liquids Treated (Gals): 0
 Action Included Capping: Not reported
 Well Decommissioned: Not reported
 Action Included Fencing: Not reported
 Removal Action Certification: Not reported
 Activity Comments: Not reported
 For Commercial Reuse: 0
 For Industrial Reuse: 0
 For Residential Reuse: 0
 Unknown Type: 0
 Facility ID: 19290312
 Activity: DES
 Activity Name: DESIGN
 AWP Code: N
 Proposed Budget: 0
 AWP Completion Date: Not reported
 Revised Due Date: Not reported
 Comments Date: 04302003
 Est Person-Yrs to complete: 0

WILLIAM MEAD HOMES (Continued)

S101482998

Estimated Size: Not reported
 Request to Delete Activity: Not reported
 Activity Status: AWP
 Definition of Status: ANNUAL WORKPLAN - ACTIVE SITE
 Liquids Removed (Gals): 0
 Liquids Treated (Gals): 0
 Action Included Capping: Not reported
 Well Decommissioned: Not reported
 Action Included Fencing: Not reported
 Removal Action Certification: Not reported
 Activity Comments: Not reported
 For Commercial Reuse: 0
 For Industrial Reuse: 0
 For Residential Reuse: 0
 Unknown Type: 0
 Facility ID: 19290312
 Activity: RMDL
 Activity Name: REMEDIAL ACTION (RAP REQUIRED)
 AWP Code: N
 Proposed Budget: 0
 AWP Completion Date: 06302005
 Revised Due Date: Not reported
 Comments Date: Not reported
 Est Person-Yrs to complete: 0
 Estimated Size: Not reported
 Request to Delete Activity: Not reported
 Activity Status: AWP
 Definition of Status: ANNUAL WORKPLAN - ACTIVE SITE
 Liquids Removed (Gals): 0
 Liquids Treated (Gals): 0
 Action Included Capping: Not reported
 Well Decommissioned: Not reported
 Action Included Fencing: Not reported
 Removal Action Certification: Not reported
 Activity Comments: Not reported
 For Commercial Reuse: 0
 For Industrial Reuse: 0
 For Residential Reuse: 0
 Unknown Type: 0
 Facility ID: 19290312
 Activity: COST
 Activity Name: COST RECOVERY
 AWP Code: S
 Proposed Budget: 0
 AWP Completion Date: Not reported
 Revised Due Date: Not reported
 Comments Date: 10052001
 Est Person-Yrs to complete: 0
 Estimated Size: Not reported
 Request to Delete Activity: Not reported
 Activity Status: AWP
 Definition of Status: ANNUAL WORKPLAN - ACTIVE SITE
 Liquids Removed (Gals): 0
 Liquids Treated (Gals): 0
 Action Included Capping: Not reported
 Well Decommissioned: Not reported
 Action Included Fencing: Not reported

WILLIAM MEAD HOMES (Continued)

S101482998

Removal Action Certification: Not reported
 Activity Comments: Not reported
 For Commercial Reuse: 0
 For Industrial Reuse: 0
 For Residential Reuse: 0
 Unknown Type: 0
 Facility ID: 19290312
 Activity: RAP
 Activity Name: REMEDIAL ACTION PLAN / RECORD OF DECISION
 AWP Code: N
 Proposed Budget: 0
 AWP Completion Date: Not reported
 Revised Due Date: Not reported
 Comments Date: 04282003
 Est Person-Yrs to complete: 0
 Estimated Size: Not reported
 Request to Delete Activity: Not reported
 Activity Status: AWP
 Definition of Status: ANNUAL WORKPLAN - ACTIVE SITE
 Liquids Removed (Gals): 0
 Liquids Treated (Gals): 0
 Action Included Capping: Not reported
 Well Decommissioned: Not reported
 Action Included Fencing: Not reported
 Removal Action Certification: Not reported
 Activity Comments: Not reported
 For Commercial Reuse: 0
 For Industrial Reuse: 0
 For Residential Reuse: 0
 Unknown Type: 0
 Facility ID: 19290312
 Activity: CERT
 Activity Name: CERTIFICATION
 AWP Code: N
 Proposed Budget: 0
 AWP Completion Date: 12302005
 Revised Due Date: Not reported
 Comments Date: Not reported
 Est Person-Yrs to complete: 0
 Estimated Size: Not reported
 Request to Delete Activity: Not reported
 Activity Status: AWP
 Definition of Status: ANNUAL WORKPLAN - ACTIVE SITE
 Liquids Removed (Gals): 0
 Liquids Treated (Gals): 0
 Action Included Capping: Not reported
 Well Decommissioned: Not reported
 Action Included Fencing: Not reported
 Removal Action Certification: Not reported
 Activity Comments: Not reported
 For Commercial Reuse: 0
 For Industrial Reuse: 0
 For Residential Reuse: 0
 Unknown Type: 0
 Facility ID: 19290312
 Activity: CEQA
 Activity Name: CEQA INCLUDING NEGATIVE DECS

WILLIAM MEAD HOMES (Continued)

S101482998

AWP Code: N
 Proposed Budget: 0
 AWP Completion Date: Not reported
 Revised Due Date: Not reported
 Comments Date: 01052003
 Est Person-Yrs to complete: 0
 Estimated Size: Not reported
 Request to Delete Activity: Not reported
 Activity Status: AWP
 Definition of Status: ANNUAL WORKPLAN - ACTIVE SITE
 Liquids Removed (Gals): 0
 Liquids Treated (Gals): 0
 Action Included Capping: Not reported
 Well Decommissioned: Not reported
 Action Included Fencing: Not reported
 Removal Action Certification: Not reported
 Activity Comments: Not reported
 For Commercial Reuse: 0
 For Industrial Reuse: 0
 For Residential Reuse: 0
 Unknown Type: 0
 Alternate Address: 1300 CARDINAL STREET
 Alternate City,St,Zip: LOS ANGELES, CA 90012
 Background Info: This site south of Cardinal Street previously operated as a refinery from 1900 - 1924 by the Southern Refining Company and Amalgamated Oil Company.
 Not reported
 Historical documents indicated refining equipment and above ground storage tanks (AGST). Dark oily materials were discovered during construction activities in the playground area. Areas were covered to prevent contact with potential contaminants.
 DTSC entered into a Voluntary Cleanup Program Agreement with the RP for oversight of a Preliminary Endangerment Assessment.
 Not reported
 AREA NORTH OF CARDINAL STREET
 This Site is divided into two areas, the area South of Cardinal Street is designated by the letter "S" following the commitment description, and the DTSC LEAD ACTIVITIES area North of Cardinal Street is designated by the letter "N" following each description.
 Comments Date: 01052001
 Comments: DTSC held an open house on Saturday 01/05/2001 from 11:00 a.m. to 2:00 p.m. at William Mead Homes Community Center. The purpose of the meeting was to present to the community the results of the meeting was to present to the community the results of
 Comments Date: 01052001
 Comments: DTSCs Investigation and to address any comment/concern.
 Comments Date: 01092003
 Comments: DTSC approved the CEQA Initial Study.
 Comments Date: 01152003
 Comments: Draft RAP & Draft CEQA Negative Declaration released for 30 day
 Comments Date: 01152003
 Comments: public comment period.
 Comments Date: 01262002
 Comments: Removal Action at School completed.
 Comments Date: 01292003

WILLIAM MEAD HOMES (Continued)

S101482998

Comments: Public Meeting held at William Mead to present RAP and receive
 Comments Date: 01292003
 Comments: comments.
 Comments Date: 02011998
 Comments: RAW submitted 01/09/98 for DTSC review.
 Comments Date: 0221999
 Comments: CEQA package was submitted to Planning & Environmental Analysis
 Comments Date: 02221999
 Comments: Section for review and approval.
 Comments Date: 02282001
 Comments: DTSCs contractor completed the Site Investigation Report for
 Comments Date: 02282001
 Comments: William Mead Homes, North of Cardinal Street Area. The SI
 Comments Date: 02282001
 Comments: Reports summarized the results of the investigation that was
 Comments Date: 02282001
 Comments: conducted by DTSCs contractor. A total of 568 samples were
 Comments Date: 02282001
 Comments: collected for 178 borings and analyzed for PAHs, semi-VOCs,
 Comments Date: 02282001
 Comments: metals and lead.
 Comments Date: 03021995
 Comments: Site visit conducted. Site currently a low income housing
 Comments Date: 03021995
 Comments: project. Area identified for investigation is a playground
 Comments Date: 03021995
 Comments: in the center of housing project. No obvious releases
 Comments Date: 03021995
 Comments: or threat observed.
 Comments Date: 03112002
 Comments: DTSC reviewed and approved the "Implementation Report" for the
 Comments Date: 03112002
 Comments: Removal Action that took place South of Cardinal Street.
 Comments Date: 03112003
 Comments: DTSC approved the CEQA Negative Declaration.
 Comments Date: 03262004
 Comments: Housing Authority of the City of Los Angeles chose a
 Comments Date: 03262004
 Comments: subcontractor (Earthtech) to excavate contaminated soils.
 Comments Date: 03311998
 Comments: Comments submitted, and revised RAW for DTSC review. CEQA
 Comments Date: 03311998
 Comments: was installed under development.
 Comments Date: 04051997
 Comments: Several preliminary site control actions were taken. A fence
 Comments Date: 04051997
 Comments: was installed around the playground to prevent community from
 Comments Date: 04051997
 Comments: potential exposure. Signs were also posted around the fence
 Comments Date: 04051997
 Comments: to prevent trespassing. Edible and medicinal plants were
 Comments Date: 04051997
 Comments: removed throughout the site to prevent exposure to and in-
 Comments Date: 04051997
 Comments: gestion of contaminants. Planter buckets/pots were distributed
 Comments Date: 04051997
 Comments: to the community to replace removed plants. Approximately

WILLIAM MEAD HOMES (Continued)

S101482998

Comments Date: 04051997
 Comments: 7000 sq. ft. of soil were reseeded with Bermuda grass. In-
 Comments Date: 04051997
 Comments: creased irrigation of site to maintain grass.
 Comments Date: 04131995
 Comments: DTSC entered into a Voluntary Cleanup Program Agreement
 Comments Date: 04131995
 Comments: with the City of Los Angeles to conduct a Preliminary
 Comments Date: 04131995
 Comments: Endangerment Assessment.
 Comments Date: 04161996
 Comments: PEA soil samples collected in Jan 1996. PAHs and heavy
 Comments Date: 04161996
 Comments: metals identified at depths of 0-16 ft throughout the site.
 Comments Date: 04161996
 Comments: High PAHs at 0-2 ft have prompted measures to prevent
 Comments Date: 04161996
 Comments: exposure to dermal and ingestion routes of exposure. Re-sod
 Comments Date: 04161996
 Comments: playing area & dirt cap on baseball diamond to be done. An advi-
 Comments Date: 04161996
 Comments: sory letter with preliminary measures were sent 4/19/96.
 Comments Date: 04161996
 Comments: On April 27, an informational public meeting was held to
 Comments Date: 04161996
 Comments: inform the community.
 Comments Date: 04161996
 Comments: Not reported
 Comments Date: 04161996
 Comments: Not reported
 Comments Date: 04182000
 Comments: CEQA
 Comments Date: 04182000
 Comments: Not reported
 Comments Date: 04182000
 Comments: DTSC approved the Negative Declaration for the William Mead
 Comments Date: 04182000
 Comments: Homes site.
 Comments Date: 04182000
 Comments: Not reported
 Comments Date: 04201999
 Comments: Planning & Environmental Analysis Section approved the draft
 Comments Date: 04201999
 Comments: Initial Study and Negative Declarations for the RAW.
 Comments Date: 04261996
 Comments: A PEA consisting of field sampling and analysis identified
 Comments Date: 04261996
 Comments: the presence of elevated levels of polycyclic aromatic
 Comments Date: 04261996
 Comments: hydrocarbons (PAHs) and heavy metals in the soil in various
 Comments Date: 04261996
 Comments: areas of the site. Further action is warranted. The PEA is
 Comments Date: 04261996
 Comments: considered complete.
 Comments Date: 04282003
 Comments: DTSC approved the RAP for areas north of Cardinal street.
 Comments Date: 04302003

WILLIAM MEAD HOMES (Continued)

S101482998

Comments: DTSC approved the Remedial Design and Health and Safety Plan.
 Comments Date: 05012000
 Comments: DTSC approved the RAW for the William Mead Homes site.
 Comments Date: 05191997
 Comments: Report for supplemental investigation, HRA, and site control
 Comments Date: 05191997
 Comments: actions submitted for DTSC review.
 Comments Date: 06052002
 Comments: RIFS approved by DTSC.
 Comments Date: 06131996
 Comments: DTSC and the Housing Authority of the City of Los Angeles
 Comments Date: 06131996
 Comments: executed a second Voluntary Cleanup Agreement (VCA). This
 Comments Date: 06131996
 Comments: VCA provides for Supplemental Investigation, Health Risk
 Comments Date: 06131996
 Comments: Assessment and Removal Action.
 Comments Date: 06131996
 Comments: Not reported
 Comments Date: 07031998
 Comments: DTSC reviewed and tentatively approved the Removal Action
 Comments Date: 07031998
 Comments: Workplan. Final approval is pending the completion of
 Comments Date: 07031998
 Comments: support documents.
 Comments Date: 07191998
 Comments: DTSC issued a fact sheet to inform the public with the progress
 Comments Date: 07191998
 Comments: and the planned activities at the site.
 Comments Date: 07191998
 Comments: Not reported
 Comments Date: 07202000
 Comments: NORTH OF CARDINAL STREET SITE
 Comments Date: 07202000
 Comments: DTSC approved and issued a Task Order for Tetra Tech, Inc. to
 Comments Date: 07202000
 Comments: provide personnel services, material and equipment necessary
 Comments Date: 07202000
 Comments: to conduct a Site Investigation of William Mead Homes, North
 Comments Date: 07202000
 Comments: of Cardinal Street Site.
 Comments Date: 07241997
 Comments: Ongoing discussions to revise HRA's progress. Public
 Comments Date: 07241997
 Comments: participation activities being planned, for the presentation
 Comments Date: 07241997
 Comments: of HRA.
 Comments Date: 07241997
 Comments: Not reported
 Comments Date: 08011996
 Comments: A draft workplan for the supplemental investigation was
 Comments Date: 08011996
 Comments: submitted for DTSC review.
 Comments Date: 08171999
 Comments: The RP updated and revised Draft RAW and support documents
 Comments Date: 08171999
 Comments: to allow for new Treatment/Disposal Facility.

WILLIAM MEAD HOMES (Continued)

S101482998

Comments Date: 08171999
 Comments: Not reported
 Comments Date: 08232004
 Comments: Excavation of contaminated soils begins, expected to be
 Comments Date: 08232004
 Comments: completed by June 2005.
 Comments Date: 08302001
 Comments: Completion Report (RAW).
 Comments Date: 09251998
 Comments: Risk Management plan, Health and Safety Plan and Draft
 Comments Date: 09251998
 Comments: Engineering Design submitted for DTSC review.
 Comments Date: 09251998
 Comments: Not reported
 Comments Date: 10042001
 Comments: DTSC entered into a Consent Order with the Housing Authority
 Comments Date: 10042001
 Comments: of the City of Los Angeles requiring them to complete a Remedial
 Comments Date: 10042001
 Comments: Investigation/Feasibility Study and to implement appropriate
 Comments Date: 10042001
 Comments: removal actions.
 Comments Date: 10052001
 Comments: DTSC recovered a payment of \$248,419.22. This amount covers
 Comments Date: 10052001
 Comments: DTSC oversight cost from January 1999 to March 2001.
 Comments Date: 10141999
 Comments: The draft RAW and proposed Negative Declaration were public
 Comments Date: 10141999
 Comments: noticed for 30 days, public comment period starting October 14,
 Comments Date: 10141999
 Comments: 1999 and ending November 15, 1999.
 Comments Date: 10181997
 Comments: Public meeting held to present results of HRA. CDM currently
 Comments Date: 10181997
 Comments: preparing an addendum to HRA lead spread and Engineering
 Comments Date: 10181997
 Comments: Evaluation/RAW.
 Comments Date: 10251996
 Comments: Supplemental Investigation Workplan is approved. Work is to
 Comments Date: 10251996
 Comments: include additional soil sampling, limited soil gas
 Comments Date: 10251996
 Comments: investigation, baseline risk assessment, engineering
 Comments Date: 10251996
 Comments: evaluation (remedial alternatives).
 Comments Date: 10251996
 Comments: Not reported
 Comments Date: 10301999
 Comments: A Public Meeting was held to accept comments on the draft RAW
 Comments Date: 10301999
 Comments: and draft Negative Declaration. The meeting was held at
 Comments Date: 10301999
 Comments: William Mead Homes Community Center at 1:00 P.M.
 Comments Date: 10301999
 Comments: Not reported
 Comments Date: 10302000

WILLIAM MEAD HOMES (Continued)

S101482998

Comments: In accordance with Field Sampling Plan and QC/QA and Health
 Comments Date: 10302000 and Safety Plan, DTSCs contractor sampled 178 boring locations
 Comments Date: 10302000 to a depth of 11 feet below ground surface to determine if
 Comments Date: 10302000 contaminants found south of Cardinal Street were present at the
 Comments Date: 10302000 northern part of William Mead Homes.
 Comments Date: 10311997
 Comments: HRA approved.
 Comments Date: 10311997
 Comments: Not reported
 Comments Date: 11192001
 Comments: DTSCs contractor completed its Final Site Investigation Report.
 Comments Date: 11192001
 Comments: The Final SI Report summarized the phase I investigation and
 Comments Date: 11192001 the phase II investigation that were completed in 9/01 and 10/01.
 Comments Date: 11192001
 Comments: The Report also included the DTSC conclusion and recommendations.
 Comments Date: 12011997
 Comments: Leads/Spread addendum to HRA reviewed and approved. Special
 Comments Date: 12011997 cantonese/vietnamese public participation outreach conducted.
 Comments Date: 12011997
 Comments: Engineering Evaluation/Cost Analysis (EE/CA)/RAW currently being
 Comments Date: 12011997 prepared, pending Hazardous Waste characterization data
 Comments Date: 12011997 for disposal cost estimates.
 Comments Date: 12231996
 Comments: Supplemental Investigation field work completed.
 Comments Date: 12231996
 Comments: Not reported
 Comments Date: 12262001
 Comments: Elevated levels of lead were discovered beneath the sand box
 Comments Date: 12262001 play area at the Head Start State Preschool on Leroy Street,
 Comments Date: 12262001 between Magdalena Street and North Main Street. Remedial
 Comments Date: 12262001 measures taken consisted of capping the sand box with
 Comments Date: 12262001 concrete and installing a new play surface and new play
 Comments Date: 12262001 equipment.
 ID Name: CALSTARS CODE
 ID Value: 300545
 ID Name: CALSTARS CODE
 ID Value: 300545
 Alternate Name: WILLIAM MEAD HOMESWILLIAM MEAD HOMES SITESOUTHERN REFINING COMPANYAMALGAMATED
 OIL COMPANY
 Special Programs Code: Not reported
 Special Programs Name: Not reported

WILLIAM MEAD HOMES (Continued)

S101482998

Cortese:
 Region: CORTESE
 Envirostor ID: 19290312
 Site/Facility Type: STATE RESPONSE
 Cleanup Status: ACTIVE
 Status Date: 10/5/2001
 Site Code: 300434, 300545
 Latitude: 34.0631027777778
 Longitude: -118.230863888889

AWP:
 AWP Facility ID: 19290312
 Region Code: 3
 Region: GLENDALE
 SMBR Branch Code: SA
 SMBR Branch Unit: SO CAL - GLENDALE
 Site Name: WILLIAM MEAD HOMES SITE
 Current Status Date: 10052001
 Current Status: ANNUAL WORKPLAN - ACTIVE SITE
 Lead Agency Code: DTSC
 Lead Agency: DEPT OF TOXIC SUBSTANCES CONTROL
 Facility Type: responsible party
 Awp Site Type: RESPONSIBLE PARTY
 NPL: Not Listed
 Tier Of AWP Site: Not reported
 Source Of Funding: Not reported
 Responsible Staff Member: RWINSELL
 Supervisor Responsible: Not reported
 SIC Code: 29
 Facility SIC: MANU - PETROLEUM & COAL PRODUCTS
 RWOCB Code: Not reported
 Groundwater Contamination: Not reported
 Site Associated With Site: Not reported
 Site Access Controlled: Not reported
 Site Listed HWS List: Not reported
 Hazard Ranking Score: Not reported
 Date Site Hazard Ranked: Not reported
 Groundwater Contamination: Not reported
 # Of Contamination Sources: 0
 Lat/Long: Not reported
 Lat/Long (dms): 0 0 0 / 0 0 0
 Lat/Long Method: Not reported
 Description Of Entity: Not reported
 State Assembly Dist Code: 45
 State Senate District: 22

RESPONSE:
 Facility ID: 19290312
 Site Type: State Response
 Site Type Detail: State Response or NPL
 Acres: 11.1
 National Priorities List: NO
 Cleanup Oversight Agencies: SMBRP
 Lead Agency: SMBRP
 Lead Agency Description: DTSC - Site Mitigation And Brownfield Reuse Program
 Project Manager: MICHEL ISKAROUS
 Supervisor: Allan Plaza

WILLIAM MEAD HOMES (Continued)

S101482998

Division Branch: Chatsworth
 Site Code: 300545
 Site Mgmt. Req.: NONE SPECIFIED
 Assembly: 45
 Senate: 22
 Special Program Status: Not reported
 Status: Active
 Status Date: 10/5/2001
 Restricted Use: NO
 Funding: Responsible Party
 Latitude: 34.0631027777778
 Longitude: -118.230863888889
 APN: NONE SPECIFIED
 Past Use: OIL FIELD
 Potential COC: 10069, 10093, 10196, 10199
 Confirmed COC: NONE SPECIFIED
 Potential Description: OTH, SOIL
 Alias Name: AMALGAMATED OIL COMPANY
 Alias Type: Alternate Name
 Alias Name: SOUTHERN REFINING COMPANY
 Alias Type: Alternate Name
 Alias Name: WILLIAM MEAD HOMES SITE
 Alias Type: Alternate Name
 Alias Name: 110033620188
 Alias Type: EPA (FRS #)
 Alias Name: 300434
 Alias Type: Project Code (Site Code)
 Alias Name: 300545
 Alias Type: Project Code (Site Code)
 Alias Name: 19290312
 Alias Type: Envirostor ID Number

Completed Info:
 Completed Area Name: PROJECT WIDE
 Completed Sub Area Name: Not reported
 Completed Document Type: Voluntary Cleanup Agreement
 Completed Date: 1999-01-05 00:00:00
 Comments: Not reported

Completed Area Name: PROJECT WIDE
 Completed Sub Area Name: Not reported
 Completed Document Type: CEQA - Initial Study/ Neg. Declaration
 Completed Date: 2003-01-09 00:00:00
 Comments: DTSC approved the CEQA Initial Study.

Completed Area Name: PROJECT WIDE
 Completed Sub Area Name: Not reported
 Completed Document Type: Consent Order
 Completed Date: 2001-10-04 00:00:00
 Comments: DTSC entered into a Consent Order with the Housing Authority of the City of Los Angeles requiring them to complete a Remedial Investigation/Feasibility Study and to implement appropriate removal actions.

Completed Area Name: PROJECT WIDE
 Completed Sub Area Name: Not reported
 Completed Document Type: CEQA - Initial Study/ Neg. Declaration
 Completed Date: 2000-04-18 00:00:00

WILLIAM MEAD HOMES (Continued)

S101482998

Comments: Not reported

Completed Area Name: PROJECT WIDE
 Completed Sub Area Name: Not reported
 Completed Document Type: Voluntary Cleanup Agreement
 Completed Date: 1996-06-13 00:00:00
 Comments: DTSC and the Housing Authority of the City of Los Angeles executed a second Voluntary Cleanup Agreement (VCA). This VCA provides for Supplemental Investigation, Health Risk Assessment and Removal Action. Not reported

Completed Area Name: PROJECT WIDE
 Completed Sub Area Name: Not reported
 Completed Document Type: Voluntary Cleanup Agreement
 Completed Date: 1995-04-13 00:00:00
 Comments: DTSC entered into a Voluntary Cleanup Program Agreement with the City of Los Angeles to conduct a Preliminary Endangerment Assessment.

Completed Area Name: PROJECT WIDE
 Completed Sub Area Name: Not reported
 Completed Document Type: Remedial Action Plan
 Completed Date: 2003-04-28 00:00:00
 Comments: DTSC approved the RAP for areas north of Cardinal street.

Completed Area Name: PROJECT WIDE
 Completed Sub Area Name: Not reported
 Completed Document Type: Fieldwork
 Completed Date: 2005-06-01 00:00:00
 Comments: Fieldwork began in August 2004 and was completed in June, 2005. A Diesel Restriction will be required for residual lead concentrations under sidewalks, streets, and buildings.

Completed Area Name: PROJECT WIDE
 Completed Sub Area Name: Not reported
 Completed Document Type: Design/Implementation Workplan
 Completed Date: 2003-04-30 00:00:00
 Comments: DTSC approved the Remedial Design and Health and Safety Plan.

Completed Area Name: PROJECT WIDE
 Completed Sub Area Name: Not reported
 Completed Document Type: Remedial Investigation / Feasibility Study
 Completed Date: 2002-06-05 00:00:00
 Comments: RI/FS approved by DTSC.

Completed Area Name: PROJECT WIDE
 Completed Sub Area Name: Not reported
 Completed Document Type: Removal Action Completion Report
 Completed Date: 2002-03-11 00:00:00
 Comments: DTSC reviewed and approved the "Implementation Report" for the Removal Action that took place South of Cardinal Street.

Completed Area Name: PROJECT WIDE
 Completed Sub Area Name: Not reported
 Completed Document Type: Removal Action Workplan
 Completed Date: 2000-04-18 00:00:00
 Comments: CEQA: DTSC approved the Negative Declaration for the William Mead Homes site.

WILLIAM MEAD HOMES (Continued)

S101482998

Completed Area Name: PROJECT WIDE
 Completed Sub Area Name: Not reported
 Completed Document Type: Preliminary Assessment/Site Inspection Report (PA/SI)
 Completed Date: 1994-04-22 00:00:00
 Comments: A PEA consisting of field sampling and analysis identified the presence of elevated levels of polycyclic aromatic hydrocarbons (PAHs) and heavy metals in the soil in various areas of the site. Further action is warranted. The PEA is considered complete.

Completed Area Name: PROJECT WIDE
 Completed Sub Area Name: Not reported
 Completed Document Type: Site Screening
 Completed Date: 1995-03-02 00:00:00
 Comments: Site visit conducted. Site currently a low income housing project. Area identified for investigation is a playground in the center of housing project. No obvious releases or threat observed.

Completed Area Name: PROJECT WIDE
 Completed Sub Area Name: Not reported
 Completed Document Type: Removal Action Completion Report
 Completed Date: 2006-08-08 00:00:00
 Comments: Certification Pending Deed Restriction

Completed Area Name: PROJECT WIDE
 Completed Sub Area Name: Not reported
 Completed Document Type: Fact Sheets
 Completed Date: 2000-07-01 00:00:00
 Comments: Fact Sheet

Completed Area Name: PROJECT WIDE
 Completed Sub Area Name: Not reported
 Completed Document Type: Fact Sheets
 Completed Date: 2001-12-01 00:00:00
 Comments: Fact Sheet

Completed Area Name: PROJECT WIDE
 Completed Sub Area Name: Not reported
 Completed Document Type: Fact Sheets
 Completed Date: 2003-01-01 00:00:00
 Comments: Fact Sheet

Future Area Name: PROJECT WIDE
 Future Sub Area Name: Not reported
 Future Document Type: Certification
 Future Due Date: 2013
 Schedule Area Name: PROJECT WIDE
 Schedule Sub Area Name: Not reported
 Schedule Document Type: Land Use Restriction
 Schedule Due Date: 2009-11-30 00:00:00
 Schedule Revised Date: Not reported

ENVIROSTOR:
 Site Type: State Response
 Site Type Detailed: State Response or NPL
 Acres: 11.1
 NPL: NO
 Regulatory Agencies: SMBRP

WILLIAM MEAD HOMES (Continued)

S101482998

Lead Agency: SMBRP
 Program Manager: MICHEL ISKAROUS
 Supervisor: Allan Plaza
 Division Branch: Chatsworth
 Facility ID: 19290312
 Site Code: 300545
 Assembly: 45
 Senate: 22
 Special Program: Not reported
 Status: Active
 Status Date: 10/5/2001
 Restricted Use: NO
 Site Mgmt. Req.: NONE SPECIFIED
 Funding: Responsible Party
 Latitude: 34.06310277777778
 Longitude: -118.230863888889
 APN: NONE SPECIFIED
 Past Use: OIL FIELD
 Potential COC: 10060, 10093, 10196, 10199
 Confirmed COC: NONE SPECIFIED
 Potential Description: OTH, SOIL
 Alias Name: AMALGAMATED OIL COMPANY
 Alias Type: Alternate Name
 Alias Name: SOUTHERN REFINING COMPANY
 Alias Type: Alternate Name
 Alias Name: WILLIAM MEAD HOMES SITE
 Alias Type: Alternate Name
 Alias Name: 11003820188
 Alias Type: EPA (FRS #)
 Alias Name: 300434
 Alias Type: Project Code (Site Code)
 Alias Name: 300545
 Alias Type: Project Code (Site Code)
 Alias Name: 19290312
 Alias Type: Envirostor ID Number

Completed Info:
 Completed Area Name: PROJECT WIDE
 Completed Sub Area Name: Not reported
 Completed Document Type: Voluntary Cleanup Agreement
 Completed Date: 1999-01-05 00:00:00
 Comments: Not reported

Completed Area Name: PROJECT WIDE
 Completed Sub Area Name: Not reported
 Completed Document Type: CEQA - Initial Study/ Neg. Declaration
 Completed Date: 2003-01-09 00:00:00
 Comments: DTSC approved the CEQA Initial Study.

Completed Area Name: PROJECT WIDE
 Completed Sub Area Name: Not reported
 Completed Document Type: Consent Order
 Completed Date: 2001-10-04 00:00:00
 Comments: DTSC entered into a Consent Order with the Housing Authority of the City of Los Angeles requiring them to complete a Remedial Investigation/Feasibility Study and to implement appropriate removal actions.

WILLIAM MEAD HOMES (Continued)

S101482998

Completed Area Name: PROJECT WIDE
 Completed Sub Area Name: Not reported
 Completed Document Type: CEQA - Initial Study/ Neg. Declaration
 Completed Date: 2000-04-18 00:00:00
 Comments: Not reported

Completed Area Name: PROJECT WIDE
 Completed Sub Area Name: Not reported
 Completed Document Type: Voluntary Cleanup Agreement
 Completed Date: 1996-06-13 00:00:00
 Comments: DTSC and the Housing Authority of the City of Los Angeles executed a second Voluntary Cleanup Agreement (VCA). This VCA provides for Supplemental Investigation, Health Risk Assessment and Removal Action. Not reported

Completed Area Name: PROJECT WIDE
 Completed Sub Area Name: Not reported
 Completed Document Type: Voluntary Cleanup Agreement
 Completed Date: 1995-04-13 00:00:00
 Comments: DTSC entered into a Voluntary Cleanup Program Agreement with the City of Los Angeles to conduct a Preliminary Endangerment Assessment.

Completed Area Name: PROJECT WIDE
 Completed Sub Area Name: Not reported
 Completed Document Type: Remedial Action Plan
 Completed Date: 2003-04-28 00:00:00
 Comments: DTSC approved the RAP for areas north of Cardinal street.

Completed Area Name: PROJECT WIDE
 Completed Sub Area Name: Not reported
 Completed Document Type: Fieldwork
 Completed Date: 2005-06-01 00:00:00
 Comments: Fieldwork began in August 2004 and was completed in June, 2005. A Deed Restriction will be required for residual lead concentrations under sidewalks, streets, and buildings.

Completed Area Name: PROJECT WIDE
 Completed Sub Area Name: Not reported
 Completed Document Type: Design/Implementation Workplan
 Completed Date: 2003-04-30 00:00:00
 Comments: DTSC approved the Remedial Design and Health and Safety Plan.

Completed Area Name: PROJECT WIDE
 Completed Sub Area Name: Not reported
 Completed Document Type: Remedial Investigation / Feasibility Study
 Completed Date: 2002-06-05 00:00:00
 Comments: R/IFS approved by DTSC.

Completed Area Name: PROJECT WIDE
 Completed Sub Area Name: Not reported
 Completed Document Type: Removal Action Completion Report
 Completed Date: 2002-03-11 00:00:00
 Comments: DTSC reviewed and approved the "Implementation Report" for the Removal Action that took place South of Cardinal Street.

Completed Area Name: PROJECT WIDE
 Completed Sub Area Name: Not reported

WILLIAM MEAD HOMES (Continued)

S101482998

Completed Document Type: Removal Action Workplan
 Completed Date: 2000-04-18 00:00:00
 Comments: CEQA: DTSC approved the Negative Declaration for the William Mead Homes site.

Completed Area Name: PROJECT WIDE
 Completed Sub Area Name: Not reported
 Completed Document Type: Preliminary Assessment/Site Inspection Report (PA/SI)
 Completed Date: 1994-04-22 00:00:00
 Comments: A PEA consisting of field sampling and analysis identified the presence of elevated levels of polycyclic aromatic hydrocarbons (PAHs) and heavy metals in the soil in various areas of the site. Further action is warranted. The PEA is considered complete.

Completed Area Name: PROJECT WIDE
 Completed Sub Area Name: Not reported
 Completed Document Type: Site Screening
 Completed Date: 1995-03-02 00:00:00
 Comments: Site visit conducted. Site currently a low income housing project. Area identified for investigation is a playground in the center of housing project. No obvious releases or threat observed.

Completed Area Name: PROJECT WIDE
 Completed Sub Area Name: Not reported
 Completed Document Type: Removal Action Completion Report
 Completed Date: 2006-08-08 00:00:00
 Comments: Certification Pending Deed Restriction

Completed Area Name: PROJECT WIDE
 Completed Sub Area Name: Not reported
 Completed Document Type: Fact Sheets
 Completed Date: 2000-07-01 00:00:00
 Comments: Fact Sheet

Completed Area Name: PROJECT WIDE
 Completed Sub Area Name: Not reported
 Completed Document Type: Fact Sheets
 Completed Date: 2001-12-01 00:00:00
 Comments: Fact Sheet

Completed Area Name: PROJECT WIDE
 Completed Sub Area Name: Not reported
 Completed Document Type: Fact Sheets
 Completed Date: 2003-01-01 00:00:00
 Comments: Fact Sheet

Future Area Name: PROJECT WIDE
 Future Sub Area Name: Not reported
 Future Document Type: Certification
 Future Due Date: 2013
 Schedule Area Name: PROJECT WIDE
 Schedule Sub Area Name: Not reported
 Schedule Document Type: Land Use Restriction
 Schedule Due Date: 2009-11-30 00:00:00
 Schedule Revised Date: Not reported

AV349 LA HOUSING AUTH WILLIAM MEAD HOMES RCRA-SQG 1000243968
NNE 1300 N CARDINAL ST FINDS CAD981690738
 1/4-1/2 LOS ANGELES, CA 90012
 0.435 mi.
 2297 ft. Site 4 of 4 in cluster AV

Relative: RCRA-SQG:
Higher Date form received by agency: 11/24/1986
 Facility name: LA HOUSING AUTH WILLIAM MEAD HOMES
 Facility address: 1300 N CARDINAL ST
 LOS ANGELES, CA 90012
 EPA ID: CAD981690738
 Mailing address: N CARDINAL ST
 LOS ANGELES, CA 90012
 Contact: ENVIRONMENTAL MANAGER
 Contact address: 1300 N CARDINAL ST
 LOS ANGELES, CA 90012
 Contact country: US
 Contact telephone: (213) 221-6197
 Contact email: Not reported
 EPA Region: 09
 Classification: Small Small Quantity Generator
 Description: Handler: generates more than 100 and less than 1000 kg of hazardous waste during any calendar month and accumulates less than 6000 kg of hazardous waste at any time; or generates 100 kg or less of hazardous waste during any calendar month, and accumulates more than 1000 kg of hazardous waste at any time

Actual: 293 ft.
 Owner/Operator Summary:
 Owner/operator name: LA CITY HOUSING AUTHORITY
 Owner/operator address: NOT REQUIRED
 NOT REQUIRED, ME 99999
 Owner/operator country: Not reported
 Owner/operator telephone: (415) 555-1212
 Legal status: Municipal
 Owner/Operator Type: Owner
 Owner/Op start date: Not reported
 Owner/Op end date: Not reported

Owner/operator name: NOT REQUIRED
 Owner/operator address: NOT REQUIRED, ME 99999
 Owner/operator country: Not reported
 Owner/operator telephone: (415) 555-1212
 Legal status: Municipal
 Owner/Operator Type: Operator
 Owner/Op start date: Not reported
 Owner/Op end date: Not reported

Handler Activities Summary:
 U.S. importer of hazardous waste: No
 Mixed waste (haz. and radioactive): Unknown
 Recycler of hazardous waste: No
 Transporter of hazardous waste: No
 Treater, storer or disposer of HW: No
 Underground injection activity: No
 On-site burner exemption: No
 Furnace exemption: No

LA HOUSING AUTH WILLIAM MEAD HOMES (Continued) 1000243968

Used oil fuel burner: No
 Used oil processor: No
 Used oil refiner: No
 Used oil fuel marketer to burner: No
 Used oil Specification marketer: No
 Used oil transfer facility: No
 Used oil transporter: No
 Off-site waste receiver: Verified to be non-commercial

Violation Status: No violations found

FINDS:
 Registry ID: 110002754369

Environmental Interest/Information System
 California Hazardous Waste Tracking System - Datamart (HWTS-DATAMART) provides California with information on hazardous waste shipments for generators, transporters, and treatment, storage, and disposal facilities.

RCRAInfo is a national information system that supports the Resource Conservation and Recovery Act (RCRA) program through the tracking of events and activities related to facilities that generate, transport, and treat, store, or dispose of hazardous waste. RCRAInfo allows RCRA program staff to track the notification, permit, compliance, and corrective action activities required under RCRA.

AQ350 CAPITOL MILLING CO EMI S106827998
NNW 1231 N. SPRING ST. N/A
 1/4-1/2 LOS ANGELES, CA 90012
 0.439 mi.
 2316 ft. Site 4 of 16 in cluster AQ

Relative: EMI:
Higher Year: 1990
 County Code: 19
 Air Basin: SC
 Facility ID: 23556
 Air District Name: SC
 SIC Code: 204
 Air District Name: SOUTH COAST AQMD
 Community Health Air Pollution Info System: Not reported
 Consolidated Emission Reporting Rule: Not reported
 Total Organic Hydrocarbon Gases Tons/Yr: 0
 Reactive Organic Gases Tons/Yr: 0
 Carbon Monoxide Emissions Tons/Yr: 0
 NOX - Oxides of Nitrogen Tons/Yr: 0
 SOX - Oxides of Sulphur Tons/Yr: 0
 Particulate Matter Tons/Yr: 2
 Part. Matter 10 Micrometers & Smllr Tons/Yr: 1

AQ351 CAPITOL MILLING COMPANY CA FID UST S101586522
NNW 1231 N SPRING ST SWEEPS UST N/A
 1/4-1/2 LOS ANGELES, CA 90012
 0.439 mi.
 2316 ft. Site 5 of 16 in cluster AQ

Relative: CA FID UST:
Higher Facility ID: 19053195
 Regulated By: UTKNI
 Regulated ID: Not reported
 Cortese Code: Not reported
 SIC Code: Not reported
 Facility Phone: 2130000000
 Mail To: Not reported
 Mailing Address: 1231 N SPRING ST
 Mailing Address 2: Not reported
 Mailing City,St,Zip: LOS ANGELES 900120000
 Contact: Not reported
 Contact Phone: Not reported
 DUNs Number: Not reported
 NPDES Number: Not reported
 EPA ID: Not reported
 Comments: Not reported
 Status: Inactive

SWEEPS UST:
 Status: Not reported
 Comp Number: 5151
 Number: Not reported
 Board Of Equalization: Not reported
 Ref Date: Not reported
 Act Date: Not reported
 Created Date: Not reported
 Tank Status: Not reported
 Owner Tank Id: Not reported
 Swrcb Tank Id: Not reported
 Actv Date: Not reported
 Capacity: Not reported
 Tank Use: Not reported
 Stg: Not reported
 Content: Not reported
 Number Of Tanks: 0

AQ352 CAPITOL MILLING CO HAZNET 1001265220
NNW 1231 NO SPRING ST N/A
 1/4-1/2 LOS ANGELES, CA 90012
 0.439 mi.
 2316 ft. Site 6 of 16 in cluster AQ

Relative: HAZNET:
Higher Gepaid: CAL000141884
 Contact: Not reported
 Telephone: 0000000000
 Facility Addr2: Not reported
 Mailing Name: Not reported
 Mailing Address: 2020 STEEL RD
 Mailing City,St,Zip: COLTON, CA 923240796
 Gen County: Los Angeles
 TSD EPA ID: CAD050806850

CAPITOL MILLING CO (Continued) 1001265220

TSD County: Los Angeles
 Waste Category: Unspecified oil-containing waste
 Disposal Method: Not reported
 Tons: 1000
 Facility County: Los Angeles

Gepaid: CAL000141884
 Contact: Not reported
 Telephone: 0000000000
 Facility Addr2: Not reported
 Mailing Name: Not reported
 Mailing Address: 2020 STEEL RD
 Mailing City,St,Zip: COLTON, CA 923240796
 Gen County: Los Angeles
 TSD EPA ID: CAD050806850
 TSD County: Los Angeles
 Waste Category: Waste oil and mixed oil
 Disposal Method: Not reported
 Tons: 2000
 Facility County: Los Angeles

Gepaid: CAL000141884
 Contact: Not reported
 Telephone: 0000000000
 Facility Addr2: Not reported
 Mailing Name: Not reported
 Mailing Address: 2020 STEEL RD
 Mailing City,St,Zip: COLTON, CA 923240796
 Gen County: Los Angeles
 TSD EPA ID: CAD050806850
 TSD County: Los Angeles
 Waste Category: Waste oil and mixed oil
 Disposal Method: Recycler
 Tons: 2500
 Facility County: Los Angeles

Gepaid: CAL000141884
 Contact: Not reported
 Telephone: 0000000000
 Facility Addr2: Not reported
 Mailing Name: Not reported
 Mailing Address: 2020 STEEL RD
 Mailing City,St,Zip: COLTON, CA 923240796
 Gen County: Los Angeles
 TSD EPA ID: CAD050806850
 TSD County: Los Angeles
 Waste Category: Waste oil and mixed oil
 Disposal Method: Recycler
 Tons: 2.5020
 Facility County: Los Angeles

Gepaid: CAL000141884
 Contact: Not reported
 Telephone: 0000000000
 Facility Addr2: Not reported
 Mailing Name: Not reported
 Mailing Address: 2020 STEEL RD

CAPITOL MILLING CO (Continued) 1001265220
 Mailing City, St, Zip: COLTON, CA 923240796
 Gen County: Los Angeles
 TSD EPA ID: CAD050906850
 TSD County: Los Angeles
 Waste Category: Waste oil and mixed oil
 Disposal Method: Recycler
 Tons: :5000
 Facility County: Los Angeles

[Click this hyperlink](#) while viewing on your computer to access additional CA_HAZNET: detail in the EDR Site Report.

AW353 SSW 1/4-1/2 0.439 mi. 2315 ft. VETERANS ADMINISTRATION 461 N ALAMEDA ST LOS ANGELES, CA 90012 CA FID UST S101586920 SWEEPS UST N/A

Relative: Lower 273 ft.
 CA FID UST:
 Facility ID: 19054606
 Regulated By: UTKNI
 Regulated ID: Not reported
 Cortese Code: Not reported
 SIC Code: Not reported
 Facility Phone: 2130000000
 Mail To: Not reported
 Mailing Address: 461 N ALAMEDA ST
 Mailing Address 2: Not reported
 Mailing City, St, Zip: LOS ANGELES 900120000
 Contact: Not reported
 Contact Phone: Not reported
 DUNs Number: Not reported
 NPDES Number: Not reported
 EPA ID: Not reported
 Comments: Not reported
 Status: Inactive

SWEEPS UST:
 Status: Not reported
 Comp Number: 7364
 Number: Not reported
 Board Of Equalization: Not reported
 Ref Date: Not reported
 Act Date: Not reported
 Created Date: Not reported
 Tank Status: Not reported
 Owner Tank Id: Not reported
 Swrcb Tank Id: Not reported
 Actv Date: Not reported
 Capacity: Not reported
 Tank Use: Not reported
 Stp: Not reported
 Content: Not reported
 Number Of Tanks: 0

AQ354 NNW 1/4-1/2 0.440 mi. 2321 ft. FORMER CORNFIELD RAIL YARD 1245 N SPRING ST LOS ANGELES, CA 90012 HAZNET S104573224 N/A

Relative: Higher 292 ft.
 Site 7 of 16 in cluster AQ
 HAZNET:
 Gepaid: CAC002631337
 Contact: GILBERT HERNANDEZ/X110
 Telephone: 3105584566
 Facility Addr2: Not reported
 Mailing Name: Not reported
 Mailing Address: 700 N ALAMEDA ST STE 4-500
 Mailing City, St, Zip: LOS ANGELES, CA 90012
 Gen County: Los Angeles
 TSD EPA ID: CAD028409019
 TSD County: Los Angeles
 Waste Category: Other organic solids
 Disposal Method: H141
 Tons: 0.025
 Facility County: Los Angeles

Gepaid: CAC002328673
 Contact: UNION PACIFIC RAILROAD CORP
 Telephone: 4022714327
 Facility Addr2: Not reported
 Mailing Name: Not reported
 Mailing Address: 1416 DODGE ST ROOM 930
 Mailing City, St, Zip: OMAHA, NE 681790930
 Gen County: Los Angeles
 TSD EPA ID: CAT080013352
 TSD County: Los Angeles
 Waste Category: Waste oil and mixed oil
 Disposal Method: Recycler
 Tons: 7714
 Facility County: Los Angeles

Gepaid: CAC002248385
 Contact: UNION PACIFIC RAILROAD CORP
 Telephone: 4022714327
 Facility Addr2: Not reported
 Mailing Name: Not reported
 Mailing Address: 1416 DODGE ST ROOM 930
 Mailing City, St, Zip: OMAHA, NE 681790930
 Gen County: Los Angeles
 TSD EPA ID: CAT080013352
 TSD County: Los Angeles
 Waste Category: Oil/water separation sludge
 Disposal Method: Recycler
 Tons: 2.0850
 Facility County: Los Angeles

Gepaid: CAP000140376
 Contact: FORMER CORNFIELD RAIL YARD
 Telephone: 0
 Facility Addr2: Not reported
 Mailing Name: Not reported
 Mailing Address: ONE CAPITOL MALL SUITE 500
 Mailing City, St, Zip: SACRAMENTO, CA 958140000

FORMER CORNFIELD RAIL YARD (Continued) S104573224

Gen County: Los Angeles
 TSD EPA ID: CAT000646117
 TSD County: Los Angeles
 Waste Category: Contaminated soil from site clean-ups
 Disposal Method: Not reported
 Tons: 15.17
 Facility County: Los Angeles

Gepaid: CAP000140376
 Contact: FORMER CORNFIELD RAIL YARD
 Telephone: 0
 Facility Addr2: Not reported
 Mailing Name: Not reported
 Mailing Address: ONE CAPITOL MALL SUITE 500
 Mailing City, St, Zip: SACRAMENTO, CA 958140000
 Gen County: Los Angeles
 TSD EPA ID: CAT000646117
 TSD County: Los Angeles
 Waste Category: Contaminated soil from site clean-ups
 Disposal Method: Disposal, Land Fill
 Tons: 1638.4
 Facility County: Los Angeles

[Click this hyperlink](#) while viewing on your computer to access 3 additional CA_HAZNET: record(s) in the EDR Site Report.

AQ355 NNW 1/4-1/2 0.440 mi. 2321 ft. UNION PACIFIC RAILROAD - CORNFIELD YARD 1245 NORTH SPRING ST LOS ANGELES, CA 90012 SLIC S106483998 N/A

Relative: Higher 292 ft.
 SLIC:
 Region: STATE
 Facility Status: Open - Verification Monitoring
 Status Date: 2010-07-08 00:00:00
 Global Id: SL2047T1683
 Lead Agency: LOS ANGELES RWQCB (REGION 4)
 Lead Agency Case Number: Not reported
 Latitude: 34.069218179263
 Longitude: -118.232052326202
 Case Type: Cleanup Program Site
 Case Worker: GB
 Local Agency: Not reported
 RB Case Number: 0891
 File Location: Regional Board
 Potential Media Affected: Not reported
 Potential Contaminants of Concern: Benzene, Other Petroleum
 Site History: The site is a former Union Pacific Railroad facility that has been converted to use for the Metro Rail Gold Line and as a park. Groundwater is impacted primarily by benzene.

[Click here to access the California GeoTracker records for this facility.](#)

AQ356 NNW 1/4-1/2 0.440 mi. 2321 ft. VACANT 1245 SPRING ST LOS ANGELES, CA 90012 HIST CORTESE LUST S104406276 N/A

Relative: Higher 292 ft.
 Site 9 of 16 in cluster AQ
 CORTESE:
 Region: CORTESE
 Facility County Code: 19
 Reg By: LTNKA
 Reg Id: 900120425

LUST:
 Region: STATE
 Global Id: T0603700537
 Latitude: 34.0652273
 Longitude: -118.2348609
 Case Type: LUST Cleanup Site
 Status: Open - Site Assessment
 Status Date: 1999-08-09 00:00:00
 Lead Agency: LOS ANGELES RWQCB (REGION 4)
 Case Worker: YR
 Local Agency: LOS ANGELES, CITY OF
 RB Case Number: 900120425
 LOC Case Number: Not reported
 File Location: Not reported
 Potential Media Affect: Aquifer used for drinking water supply
 Potential Contaminants of Concern: Gasoline
 Site History: Not reported

[Click here to access the California GeoTracker records for this facility.](#)

LUST REG 4:
 Region: 4
 Regional Board: 04
 County: Los Angeles
 fact: 900120425
 Status: Preliminary site assessment underway
 Substance: Gasoline
 Substance Quantity: Not reported
 Local Case No: Not reported
 Case Type: Groundwater
 Abatement Method Used at the Site: Not reported
 Global ID: T0603700537
 W Global ID: W0605100649
 Staff: UNK
 Local Agency: 19050
 Cross Street: BAKER ST
 Enforcement Type: Not reported
 Date Leak Discovered: 7/19/1999
 Date Leak First Reported: Not reported
 Date Leak Record Entered: Not reported
 Date Confirmation Began: Not reported
 Date Leak Stopped: Not reported
 Date Case Last Changed on Database: 8/9/1999
 Date the Case was Closed: Not reported
 How Leak Discovered: Subsurface Monitoring
 How Leak Stopped: Not reported

MAP FINDINGS

VACANT (Continued)

S104406276

Cause of Leak: Not reported
 Leak Source: UNK
 Operator: Not reported
 Water System: DAVE GRIFFITH L A D W P
 Well Name: Not reported
 Approx. Dist To Production Well (ft): 2843.2511585292348326107274565
 Source of Cleanup Funding: UNK
 Preliminary Site Assessment Workplan Submitted: Not reported
 Preliminary Site Assessment Began: 8/9/1999
 Pollution Characterization Began: Not reported
 Remediation Plan Submitted: Not reported
 Remedial Action Underway: Not reported
 Post Remedial Action Monitoring Began: Not reported
 Enforcement Action Date: Not reported
 Historical Max MTBE Date: 7/12/2002
 Hist Max MTBE Conc in Groundwater: 7.2
 Hist Max MTBE Conc in Soil: Not reported
 Significant Interim Remedial Action Taken: Not reported
 GW Qualifier: =
 Soil Qualifier: Not reported
 Organization: Not reported
 Owner Contact: Not reported
 Responsible Party: BLANK RP
 RP Address: Not reported
 Program: LUST
 Lat/Long: 34.0652273 / -118.2322222
 Local Agency Staff: PEJ
 Beneficial Use: Not reported
 Priority: Not reported
 Cleanup Fund Id: Not reported
 Suspended: Not reported
 Assigned Name: 2600649-0012EN
 Summary: USTS REPORTEDLY FORMERLY WERE LOCATED AT THE SITE. PETROLEUM HYDROCARBONS AND BTX HAVE RECENTLY BEEN DETECTED IN SOIL AND GROUNDWATER; HOWEVER, THE ACTUAL SOURCE OF THESE CONSTITUENTS HAS NOT YET BEEN INVESTIGATED.

AQ357 CORNFIELD SITE
 NNW 1245 N. SPRING STREET
 1/4-1/2 LOS ANGELES, CA 90012
 0.440 mi.
 2321 ft. Site 10 of 16 in cluster AQ

VCP \$105557560
 ENVIROSTOR N/A

Relative: Higher
 Actual: 292 ft.
 Facility ID: 19400013
 Site Type: Voluntary Cleanup
 Site Type Detail: Voluntary Cleanup
 Site Mgmt. Req.: NONE SPECIFIED
 Acres: 32
 National Priorities List: NO
 Cleanup Oversight Agencies: SMBRP
 Lead Agency: SMBRP
 Lead Agency Description: DTSC - Site Mitigation And Brownfield Reuse Program
 Project Manager: TEDD YARGEAU
 Supervisor: Rita Kamat
 Division Branch: Chatsworth
 Site Code: 301019
 Assembly: 45

MAP FINDINGS

CORNFIELD SITE (Continued)

S105557560

Senate: 21
 Special Programs Code: Voluntary Cleanup Program
 Status: Certified
 Status Date: 2/28/2003
 Restricted Use: NO
 Funding: Responsible Party
 Lat/Long: 34.068055555555603 / -118.2322222222201
 APN: NONE SPECIFIED
 Past Use: FUEL - VEHICLE STORAGE/ REFUELING, RAIL ROAD MAINTENANCE SHOP, RAILROAD RIGHT OF WAY
 Potential COC: 30001, 30013, 3002502
 Confirmed COC: Not reported
 Potential Description: OTH, SOIL
 Alias Name: CORNFIELDS
 Alias Type: Alternate Name
 Alias Name: CORNFIELDS RAILYARD
 Alias Type: Alternate Name
 Alias Name: CORNFIELDS SITE
 Alias Type: Alternate Name
 Alias Name: FORMER CORNFIELDS SITE
 Alias Type: Alternate Name
 Alias Name: 110033613686
 Alias Type: EPA (FRS #)
 Alias Name: 301019
 Alias Type: Project Code (Site Code)
 Alias Name: 19400013
 Alias Type: Envirostor ID Number

Completed Info:
 Completed Area Name: PROJECT WIDE
 Completed Sub Area Name: Not reported
 Completed Document Type: CEQA - Initial Study/ Mitigated Neg. Dec. (MND)
 Completed Date: 2002-11-15 00:00:00
 Comments: VCA2

Completed Area Name: PROJECT WIDE
 Completed Sub Area Name: Not reported
 Completed Document Type: Voluntary Cleanup Agreement
 Completed Date: 2002-05-17 00:00:00
 Comments: Not reported

Completed Area Name: PROJECT WIDE
 Completed Sub Area Name: Not reported
 Completed Document Type: Voluntary Cleanup Agreement
 Completed Date: 2001-08-28 00:00:00
 Comments: DTSC and proponent, Dept. of Parks and Recreation, enter into Voluntary Cleanup Agreement.

Completed Area Name: PROJECT WIDE
 Completed Sub Area Name: Not reported
 Completed Document Type: Removal Action Completion Report
 Completed Date: 2003-02-28 00:00:00
 Comments: VCA2

Completed Area Name: PROJECT WIDE
 Completed Sub Area Name: Not reported
 Completed Document Type: Removal Action Workplan
 Completed Date: 2002-11-18 00:00:00

MAP FINDINGS

CORNFIELD SITE (Continued)

S105557560

Comments: DTSC approves Removal Action Workplan for Site.
 Completed Area Name: PROJECT WIDE
 Completed Sub Area Name: Not reported
 Completed Document Type: Preliminary Endangerment Assessment Report
 Completed Date: 2002-09-16 00:00:00
 Comments: Site characterization activities which included additional sampling have been completed.
 Completed Area Name: PROJECT WIDE
 Completed Sub Area Name: Not reported
 Completed Document Type: Preliminary Endangerment Assessment Report
 Completed Date: 2001-12-20 00:00:00
 Comments: Draft Final PEA Report conditionally approved pending the submittal of the waste manifests to be included in the Final PEA Report.
 Future Area Name: Not reported
 Future Sub Area Name: Not reported
 Future Document Type: Not reported
 Future Due Date: Not reported
 Schedule Area Name: Not reported
 Schedule Sub Area Name: Not reported
 Schedule Document Type: Not reported
 Schedule Due Date: Not reported
 Schedule Revised Date: Not reported

ENVIROSTOR:

Site Type: Voluntary Cleanup
 Site Type Detailed: Voluntary Cleanup
 Acres: 32
 NPL: NO
 Regulatory Agencies: SMBRP
 Lead Agency: SMBRP
 Program Manager: TEDD YARGEAU
 Supervisor: Rita Kamat
 Division Branch: Chatsworth
 Facility ID: 19400013
 Site Code: 301019
 Assembly: 45
 Senate: 21
 Special Program: Voluntary Cleanup Program
 Status: Certified
 Status Date: 2/28/2003
 Restricted Use: NO
 Site Mgmt. Req.: NONE SPECIFIED
 Funding: Responsible Party
 Latitude: 34.068055555555603
 Longitude: -118.2322222222201
 APN: NONE SPECIFIED
 Past Use: FUEL - VEHICLE STORAGE/ REFUELING, RAIL ROAD MAINTENANCE SHOP, RAILROAD RIGHT OF WAY
 Potential COC: 30001, 30013, 3002502
 Confirmed COC: Not reported
 Potential Description: OTH, SOIL
 Alias Name: CORNFIELDS
 Alias Type: Alternate Name
 Alias Name: CORNFIELDS RAILYARD

MAP FINDINGS

CORNFIELD SITE (Continued)

S105557560

Alias Name: Alternate Name
 Alias Name: CORNFIELDS SITE
 Alias Type: Alternate Name
 Alias Name: FORMER CORNFIELDS SITE
 Alias Type: Alternate Name
 Alias Name: 110033613686
 Alias Type: EPA (FRS #)
 Alias Name: 301019
 Alias Type: Project Code (Site Code)
 Alias Name: 19400013
 Alias Type: Envirostor ID Number

Completed Info:
 Completed Area Name: PROJECT WIDE
 Completed Sub Area Name: Not reported
 Completed Document Type: CEQA - Initial Study/ Mitigated Neg. Dec. (MND)
 Completed Date: 2002-11-15 00:00:00
 Comments: VCA2

Completed Area Name: PROJECT WIDE
 Completed Sub Area Name: Not reported
 Completed Document Type: Voluntary Cleanup Agreement
 Completed Date: 2002-05-17 00:00:00
 Comments: Not reported

Completed Area Name: PROJECT WIDE
 Completed Sub Area Name: Not reported
 Completed Document Type: Voluntary Cleanup Agreement
 Completed Date: 2001-08-28 00:00:00
 Comments: DTSC and proponent, Dept. of Parks and Recreation, enter into Voluntary Cleanup Agreement.

Completed Area Name: PROJECT WIDE
 Completed Sub Area Name: Not reported
 Completed Document Type: Removal Action Completion Report
 Completed Date: 2003-02-28 00:00:00
 Comments: VCA2

Completed Area Name: PROJECT WIDE
 Completed Sub Area Name: Not reported
 Completed Document Type: Removal Action Workplan
 Completed Date: 2002-11-18 00:00:00
 Comments: DTSC approves Removal Action Workplan for Site.

Completed Area Name: PROJECT WIDE
 Completed Sub Area Name: Not reported
 Completed Document Type: Preliminary Endangerment Assessment Report
 Completed Date: 2002-09-16 00:00:00
 Comments: Site characterization activities which included additional sampling have been completed.

Completed Area Name: PROJECT WIDE
 Completed Sub Area Name: Not reported
 Completed Document Type: Preliminary Endangerment Assessment Report
 Completed Date: 2001-12-20 00:00:00
 Comments: Draft Final PEA Report conditionally approved pending the submittal of the waste manifests to be included in the Final PEA Report.

MAP FINDINGS

CORNFIELD SITE (Continued)

S10557560

Future Area Name: Not reported
 Future Sub Area Name: Not reported
 Future Document Type: Not reported
 Future Due Date: Not reported
 Schedule Area Name: Not reported
 Schedule Sub Area Name: Not reported
 Schedule Document Type: Not reported
 Schedule Due Date: Not reported
 Schedule Revised Date: Not reported

AQ358 CORNFIELD SITE
 NNW 1245 N. SPRING STREET
 1/4-1/2 LOS ANGELES, CA 90012
 0.440 mi.
 2323 ft. Site 11 of 16 in cluster AQ

FINDS 1010729888
 N/A

Relative: Higher
 Actual: 292 ft.
 Registry ID: 110033613686
 Environmental Interest/Information System
 California Department of Toxic Substances Control EnviroStor System (DTSC-EnviroStor) is an online search and Geographic Information System (GIS) tool for identifying sites that have known contamination or sites for which there may be reasons to investigate further. The EnviroStor database includes the following site types: Federal Superfund sites (National Priorities List (NPL)); State Response, including Military Facilities and State Superfund; Voluntary Cleanup; and School sites.

AQ359 COLUMBIA PICTURES
 NNW 1251 N SPRING ST
 1/4-1/2 LOS ANGELES, CA 90012
 0.440 mi.
 2323 ft. Site 12 of 16 in cluster AQ

RCRA-NonGen 1001023014
 FINDS CAR00003657
 HAZNET

Relative: Higher
 Actual: 292 ft.
 RCRA-NonGen:
 Date form received by agency: 10/29/1996
 Facility name: COLUMBIA PICTURES
 Facility address: 1251 N SPRING ST
 LOS ANGELES, CA 90012
 EPA ID: CAR00003657
 Mailing address: W WASHINGTON BLVD
 THALBERG BLDG 2214
 CULVER CITY, CA 90232
 JOHN CLEMENTS
 Contact address: 10202 W WASHINGTON BLVD THALBERG BLDG 2214
 CULVER CITY, CA 90232
 US
 Contact country: (213) 980-6594
 Contact telephone: Not reported
 EPA Region: 09
 Classification: Non-Generator
 Description: Handler: Non-Generators do not presently generate hazardous waste

MAP FINDINGS

COLUMBIA PICTURES (Continued)

1001023014

Owner/Operator Summary:
 Owner/operator name: SOUTHERN PACIFIC TRASPORTATION CO
 Owner/operator address: 1200 CORPORATE CENTER DR
 MONTEREY PARK, CA 91754
 Owner/operator country: Not reported
 Owner/operator telephone: (213) 980-6594
 Legal status: Private
 Owner/Operator Type: Owner
 Owner/Op start date: Not reported
 Owner/Op end date: Not reported

Handler Activities Summary:
 U.S. importer of hazardous waste: No
 Mixed waste (haz. and radioactive): Unknown
 Recycler of hazardous waste: No
 Transporter of hazardous waste: No
 Treater, storer or disposer of HW: No
 Underground injection activity: No
 On-site burner exemption: No
 Furnace exemption: No
 Used oil fuel burner: No
 Used oil processor: No
 Used oil refiner: No
 Used oil fuel marketer to burner: No
 Used oil Specification marketer: No
 Used oil transfer facility: No
 Used oil transporter: No
 Off-site waste receiver: Verified to be non-commercial

Violation Status: No violations found

FINDS:

Registry ID: 110002906623

Environmental Interest/Information System
 RCRAInfo is a national information system that supports the Resource Conservation and Recovery Act (RCRA) program through the tracking of events and activities related to facilities that generate, transport, and treat, store, or dispose of hazardous waste. RCRAInfo allows RCRA program staff to track the notification, permit, compliance, and corrective action activities required under RCRA.

HAZNET:
 Gepaid: CAC000731056
 Contact: STEVE RILEY/CONTACT
 Telephone: 2132767473
 Facility Addr2: Not reported
 Mailing Name: Not reported
 Mailing Address: 1251 NORTH SPRING STREET
 Mailing City,St,Zip: LOS ANGELES, CA 900120000
 Gen County: Los Angeles
 TSD EPA ID: CAD095452708
 TSD County: Los Angeles
 Waste Category: Unspecified oil-containing waste

MAP FINDINGS

COLUMBIA PICTURES (Continued)

1001023014

Disposal Method: Recycler
 Tons: .4587
 Facility County: Los Angeles

Gepaid: CAC000731056
 Contact: STEVE RILEY/CONTACT
 Telephone: 2132767473
 Facility Addr2: Not reported
 Mailing Name: Not reported
 Mailing Address: 1251 NORTH SPRING STREET
 Mailing City,St,Zip: LOS ANGELES, CA 900120000
 Gen County: Los Angeles
 TSD EPA ID: CAD095452708
 TSD County: Los Angeles
 Waste Category: Waste oil and mixed oil
 Disposal Method: Not reported
 Tons: 2.2935
 Facility County: Los Angeles

Gepaid: CAR00003657
 Contact: SOUTHERN PACIFIC TRASPORTATION
 Telephone: 3102804510
 Facility Addr2: Not reported
 Mailing Name: Not reported
 Mailing Address: 10202 W WASHINGTON BLVD
 Mailing City,St,Zip: CULVER CITY, CA 902323119
 Gen County: Los Angeles
 TSD EPA ID: CAD089446710
 TSD County: Los Angeles
 Waste Category: Unspecified solvent mixture Waste
 Disposal Method: Transfer Station
 Tons: 2.7522
 Facility County: Los Angeles

Gepaid: CAR00003657
 Contact: SOUTHERN PACIFIC TRASPORTATION
 Telephone: 3102804510
 Facility Addr2: Not reported
 Mailing Name: Not reported
 Mailing Address: 10202 W WASHINGTON BLVD
 Mailing City,St,Zip: CULVER CITY, CA 902323119
 Gen County: Los Angeles
 TSD EPA ID: CAD088504881
 TSD County: Orange
 Waste Category: Off-specification, aged, or surplus inorganics
 Disposal Method: Recycler
 Tons: .1000
 Facility County: Los Angeles

Gepaid: CAR00003657
 Contact: SOUTHERN PACIFIC TRASPORTATION
 Telephone: 3102804510
 Facility Addr2: Not reported
 Mailing Name: Not reported
 Mailing Address: 10202 W WASHINGTON BLVD
 Mailing City,St,Zip: CULVER CITY, CA 902323119
 Gen County: Los Angeles

MAP FINDINGS

COLUMBIA PICTURES (Continued)

1001023014

TSD EPA ID: CAD050806850
 TSD County: Los Angeles
 Waste Category: Off-specification, aged, or surplus organics
 Disposal Method: Transfer Station
 Tons: .1450
 Facility County: Los Angeles

Click this hyperlink while viewing on your computer to access 5 additional CA_HAZNET record(s) in the EDR Site Report.

AQ360 L A SIGNAL SHOP
 NNW 1251 N SPRING ST
 1/4-1/2 LOS ANGELES, CA 90012
 0.440 mi.
 2323 ft. Site 13 of 16 in cluster AQ

NPDES S101583746
 CA FID UST
 SWEEPS UST
 CHMIRS
 HAZNET

Relative: Higher
 Actual: 292 ft.
 NPDES:
 Npdes Number: Not reported
 Facility Status: Active
 Agency Id: 359234
 Region: 4
 Regulatory Measure Id: 361436
 Order No: 97-03-DWQ
 Regulatory Measure Type: Storm water industrial
 Plaça Id: 733896
 WVID: 4 19022048
 Program Type: INDSTW
 Adoption Date Of Regulatory Measure: Not reported
 Effective Date Of Regulatory Measure: 2009-02-23 16:48:46
 Expiration Date Of Regulatory Measure: Not reported
 Termination Date Of Regulatory Measure: Not reported
 Discharge Name: Veolia Transportation
 Discharge Address: Not reported
 Discharge City: Not reported
 Discharge State: Not reported
 Discharge Zip: Not reported

CA FID UST:
 Facility ID: 19005869
 Regulated By: UTKNI
 Regulated ID: 00041511
 Correse Code: Not reported
 SIC Code: Not reported
 Facility Phone: 7148775830
 Mail To: Not reported
 Mailing Address: 1 MARKET PLAZA -
 Mailing Address 2: Not reported
 Mailing City,St,Zip: LOS ANGELES 900120000
 Contact: Not reported
 Contact Phone: Not reported
 DUNS Number: Not reported
 NPDES Number: Not reported
 EPA ID: Not reported
 Comments: Not reported
 Status: Inactive

L A SIGNAL SHOP (Continued)

S101583746

SWEEPS UST:
 Status: Not reported
 Comp Number: 2288
 Number: Not reported
 Board Of Equalization: 44-000293
 Ref Date: Not reported
 Act Date: Not reported
 Created Date: Not reported
 Tank Status: Not reported
 Owner Tank Id: Not reported
 Swrcb Tank Id: 19-050-002288-000001
 Actv Date: Not reported
 Capacity: 8000
 Tank Use: M.V. FUEL
 Stg: PRODUCT
 Content: REG UNLEADED
 Number Of Tanks: 1

CHMIRS:

OES Incident Number: 01-3449
 OES notification: 6/14/2001 02:22:34 PM
 OES Date: Not reported
 OES Time: Not reported
 Incident Date: Not reported
Date Completed: Not reported
 Property Use: Not reported
 Agency Id Number: Not reported
 Agency Incident Number: Not reported
 Time Notified: Not reported
 Time Completed: Not reported
 Surrounding Area: Not reported
 Estimated Temperature: Not reported
 Property Management: Not reported
 Special Studies 1: Not reported
 Special Studies 2: Not reported
 Special Studies 3: Not reported
 Special Studies 4: Not reported
 Special Studies 5: Not reported
 Special Studies 6: Not reported
 More Than Two Substances Involved?: Not reported
 Resp Agency Personnel # Of Decontaminated: Not reported
 Responding Agency Personnel # Of Injuries: Not reported
 Responding Agency Personnel # Of Fatalities: Not reported
 Others Number Of Decontaminated: Not reported
 Others Number Of Injuries: Not reported
 Others Number Of Fatalities: Not reported
 Vehicle Make/year: Not reported
 Vehicle License Number: Not reported
 Vehicle State: Not reported
 Vehicle Id Number: Not reported
 CA/DOT/PUC/ICC Number: Not reported
 Company Name: Not reported
 Reporting Officer Name/ID: Not reported
 Report Date: Not reported
 Comments: Not reported
 Facility Telephone: Not reported

L A SIGNAL SHOP (Continued)

S101583746

Waterway Involved: No
 Waterway: Not reported
 Spill Site: Not reported
 Cleanup By: Responsible Party
 Containment: Not reported
 What Happened: Not reported
 Type: Not reported
 Measure: Not reported
 Other: Not reported
 Date/Time: Not reported
 Year: 2001
 Agency: UPRR
 Incident Date: 6/14/2001 12:00:00 AM
 Admin Agency: Los Angeles City Fire Department
 Amount: Not reported
 Contained: Yes
 Site Type: Other
 E Date: Not reported
 Substance: Fuel Oil
 Quantity Released: Not reported
 BBLs: 0
 CUPS: 0
 CURT: 0
 Gallons: 40
 Grams: 0
 Pounds: 0
 Liters: 0
 Ounces: 0
 Pints: 0
 Quarts: 0
 Sheen: 0
 Tons: 0
 Unknown: 0.000000
 Evacuations: 0
 Number of Injuries: 0
 Number of Fatalities: 0
 Description: A fuel truck spilled diesel for an unknown reason in an inactive rail yard. It is under investigation.

HAZNET:

Gepaid: CAL000340944
 Contact: PAUL TUCKER
 Telephone: 6615105121
 Facility Addr2: Not reported
 Mailing Name: Not reported
 Mailing Address: 1251 N SPRING ST
 Mailing City,St,Zip: LOS ANGELES, CA 90012
 Gen County: Los Angeles
 TSD EPA ID: CAT080025711
 TSD County: San Bernardino
 Waste Category: Aqueous solution with less than 10% total organic residues
 Disposal Method: H141
 Tons: 0.84
 Facility County: Los Angeles
 Gepaid: CAL000340944
 Contact: PAUL TUCKER

L A SIGNAL SHOP (Continued)

S101583746

Telephone: 6615105121
 Facility Addr2: Not reported
 Mailing Name: Not reported
 Mailing Address: 1251 N SPRING ST
 Mailing City,St,Zip: LOS ANGELES, CA 90012
 Gen County: Los Angeles
 TSD EPA ID: Not reported
 TSD County: 99
 Waste Category: Waste oil and mixed oil
 Disposal Method: H061
 Tons: 0.665
 Facility County: Los Angeles
 Gepaid: CAL000340944
 Contact: PAUL TUCKER
 Telephone: 6615105121
 Facility Addr2: Not reported
 Mailing Name: Not reported
 Mailing Address: 1251 N SPRING ST
 Mailing City,St,Zip: LOS ANGELES, CA 90012
 Gen County: Los Angeles
 TSD EPA ID: CAD008302903
 TSD County: Los Angeles
 Waste Category: Waste oil and mixed oil
 Disposal Method: H039
 Tons: 5.32
 Facility County: Los Angeles
 Gepaid: CAL000340944
 Contact: PAUL TUCKER
 Telephone: 6615105121
 Facility Addr2: Not reported
 Mailing Name: Not reported
 Mailing Address: 1251 N SPRING ST
 Mailing City,St,Zip: LOS ANGELES, CA 90012
 Gen County: Los Angeles
 TSD EPA ID: CAD09452708
 TSD County: Los Angeles
 Waste Category: Waste oil and mixed oil
 Disposal Method: H039
 Tons: 3.8
 Facility County: Los Angeles
 Gepaid: CAL000340944
 Contact: PAUL TUCKER
 Telephone: 6615105121
 Facility Addr2: Not reported
 Mailing Name: Not reported
 Mailing Address: 1251 N SPRING ST
 Mailing City,St,Zip: LOS ANGELES, CA 90012
 Gen County: Los Angeles
 TSD EPA ID: CAD008302903
 TSD County: Los Angeles
 Waste Category: Other organic solids
 Disposal Method: H141
 Tons: 0.525
 Facility County: Los Angeles

L A SIGNAL SHOP (Continued)

S101583746

[Click this hyperlink](#) while viewing on your computer to access 4 additional CA_HAZNET: record(s) in the EDR Site Report.

AQ361

NNW
 1/4-1/2
 0.440 mi.
 2323 ft.

Relative:
 Higher

SO PACIFIC TRANS CO
 1251 N SPRING ST
 LOS ANGELES, CA 90012

Site 14 of 16 in cluster AQ

HAZNET:
 Gepaid: CAC00111632
 Contact: SOUTHERN PACIFIC TRASPORTATION
 Telephone: 2139806594
 Facility Addr2: Not reported
 Mailing Name: Not reported
 Mailing Address: ONE MARKET PLAZA
 Mailing City,St,Zip: SAN FRANCISCO, CA 941050000
 Gen County: Los Angeles
 TSD EPA ID: CAD008302903
 TSD County: Los Angeles
 Waste Category: Off-specification, aged, or surplus organics
 Disposal Method: Transfer Station
 Tons: .0200
 Facility County: Los Angeles

Gepaid: CAC00111632
 Contact: SOUTHERN PACIFIC TRASPORTATION
 Telephone: 2139806594
 Facility Addr2: Not reported
 Mailing Name: Not reported
 Mailing Address: ONE MARKET PLAZA
 Mailing City,St,Zip: SAN FRANCISCO, CA 941050000
 Gen County: Los Angeles
 TSD EPA ID: CAD008302903
 TSD County: Los Angeles
 Waste Category: Other empty containers 30 gallons or more
 Disposal Method: Transfer Station
 Tons: .0825
 Facility County: Los Angeles

Gepaid: CAC00111632
 Contact: SOUTHERN PACIFIC TRASPORTATION
 Telephone: 2139806594
 Facility Addr2: Not reported
 Mailing Name: Not reported
 Mailing Address: ONE MARKET PLAZA
 Mailing City,St,Zip: SAN FRANCISCO, CA 941050000
 Gen County: Los Angeles
 TSD EPA ID: CAD008302903
 TSD County: Los Angeles
 Waste Category: Waste oil and mixed oil
 Disposal Method: Recycler
 Tons: 1.1000
 Facility County: Los Angeles

Gepaid: CAC00111632
 Contact: SOUTHERN PACIFIC TRASPORTATION
 Telephone: 2139806594

HAZNET S103988372
 N/A

SO PACIFIC TRANS CO (Continued) S103988372

Facility Addi2: Not reported
 Mailing Name: Not reported
 Mailing Address: ONE MARKET PLAZA
 Mailing City,St,Zip: SAN FRANCISCO, CA 941050000
 Gen County: Los Angeles
 TSD EPA ID: CAT000646117
 TSD County: Kings
 Waste Category: Contaminated soil from site clean-ups
 Disposal Method: Disposal, Land Fill
 Tons: 2200
 Facility County: Los Angeles

Gepaid: CAC00111632
 Contact: SOUTHERN PACIFIC TRASPORTATION
 Telephone: 2139806594
 Facility Addi2: Not reported
 Mailing Name: Not reported
 Mailing Address: ONE MARKET PLAZA
 Mailing City,St,Zip: SAN FRANCISCO, CA 941050000
 Gen County: Los Angeles
 TSD EPA ID: CAT080013352
 TSD County: Los Angeles
 Waste Category: Unspecified oil-containing waste
 Disposal Method: Recycler
 Tons: 6046
 Facility County: Los Angeles

[Click this hyperlink](#) while viewing on your computer to access additional CA_HAZNET: detail in the EDR Site Report.

AQ362 1X SOUTHERN PACIFIC HAZNET S103947727
NNW 1251 SPRING ST 1/4-1/2 LOS ANGELES, CA 90012 N/A

2323 ft. Site 15 of 16 in cluster AQ
 Relative: HAZNET:
 Higher: Gepaid: CAC000067781
 Contact: Not reported
 Telephone: 0000000000
 Facility Addi2: Not reported
 Mailing Name: Not reported
 Mailing Address: 101 W TEHACHAPI
 Mailing City,St,Zip: TEHACHAPI, CA 944020000
 Gen County: Los Angeles
 TSD EPA ID: CAD980675276
 TSD County: Kern
 Waste Category: Unspecified oil-containing waste
 Disposal Method: Disposal, Land Fill
 Tons: 12,6420
 Facility County: Los Angeles

AH363 MABERRY T L EDR Historical Auto Stations 1009080415
SSW 451 N ALAMEDA ST 1/4-1/2 LOS ANGELES, CA N/A

0.440 mi. Site 2 of 8 in cluster AW
 2323 ft. EDR Historical Auto Stations:
 Relative: Lower: Name: ELIAS BROS
 Year: 1933
 Type: GASOLINE AND OIL SERVICE STATIONS
 Actual: 273 ft. Name: ELIAS BROS
 Year: 1937
 Type: GASOLINE AND OIL SERVICE STATIONS
 Name: MABERRY T L
 Year: 1942
 Type: GASOLINE AND OIL SERVICE STATIONS

AQ364 UNION PACIFIC RAILROAD - CORNFIELD YARD SLIC S106387157
NNW 1245 SPRING 1/4-1/2 LOS ANGELES, CA 90031 N/A

0.440 mi. Site 16 of 16 in cluster AQ
 2324 ft. SLIC:
 Relative: Higher: Region: 4
 Facility Status: Site Assessment
 Actual: 292 ft. SLIC: 0891
 Substance: TPH
 Staff: AH

AU365 PACIFIC GARAGE EDR Historical Auto Stations 1009079839
NNW 837 N BROADWAY 1/4-1/2 LOS ANGELES, CA N/A

0.441 mi. Site 4 of 7 in cluster AU
 2329 ft. EDR Historical Auto Stations:
 Relative: Higher: Name: PACIFIC GARAGE
 Year: 1933
 Type: AUTOMOBILE REPAIRING
 Actual: 307 ft.

366 CITY OF LA - DEPT OF WATER & POWER HAZNET S105083539
South 719 JACKSON ST 1/4-1/2 LOS ANGELES, CA 90012 N/A

0.441 mi. 2331 ft. HAZNET:
 Relative: Lower: Gepaid: CAC001437928
 Contact: CITY OF LA
 Telephone: 0000000000
 Facility Addi2: Not reported
 Mailing Name: Not reported
 Mailing Address: 111 N HOPE ST RM 1044
 Mailing City,St,Zip: LOS ANGELES, CA 900120000

CITY OF LA - DEPT OF WATER & POWER (Continued) S105083539

Gen County: Los Angeles
 TSD EPA ID: CAT000646117
 TSD County: Kings
 Waste Category: Asbestos-containing waste
 Disposal Method: Disposal, Land Fill
 Tons: 33,7120
 Facility County: Los Angeles

AW367 KONIOA P M EDR Historical Auto Stations 1009081892
SSW 403 N ALAMEDA ST 1/4-1/2 LOS ANGELES, CA N/A

0.447 mi. Site 3 of 8 in cluster AW
 2360 ft. EDR Historical Auto Stations:
 Relative: Lower: Name: KONIOA P M
 Year: 1942
 Type: AUTOMOBILE REPAIRING
 Actual: 272 ft.

AW368 FURUICHI SOZABURO EDR Historical Auto Stations 100908436
SSW 401 N ALAMEDA ST 1/4-1/2 LOS ANGELES, CA N/A

0.447 mi. Site 4 of 8 in cluster AW
 2361 ft. EDR Historical Auto Stations:
 Relative: Lower: Name: YAMATO SERVICE STATION
 Year: 1929
 Type: GASOLINE AND OIL SERVICE STATION
 Actual: 272 ft. Name: FURUIOHI S
 Year: 1933
 Type: GASOLINE AND OIL SERVICE STATIONS
 Name: FURUICHI S
 Year: 1937
 Type: GASOLINE AND OIL SERVICE STATIONS
 Name: FURUICHI SOZABURO
 Year: 1942
 Type: GASOLINE AND OIL SERVICE STATIONS

AU369 MERLO DOMENICO EDR Historical Auto Stations 1009081276
NNW 857 N BROADWAY 1/4-1/2 LOS ANGELES, CA N/A

0.456 mi. Site 5 of 7 in cluster AU
 2410 ft. EDR Historical Auto Stations:
 Relative: Higher: Name: MERLO DOMENICO
 Year: 1942
 Type: AUTOMOBILE REPAIRING
 Actual: 307 ft.

AU370 WEINSTEIN SAML EDR Historical Cleaners 1009191331
NNW 859 N BROADWAY 1/4-1/2 LOS ANGELES, CA N/A

0.458 mi. Site 6 of 7 in cluster AU
 2416 ft. EDR Historical Cleaners:
 Relative: Higher: Name: WEINSTEIN SAML
 Year: 1937
 Type: CLOTHES PRESSERS AND CLEANERS
 Actual: 307 ft.

AU371 MACE A J EDR Historical Auto Stations 1009083164
NNW 860 N BROADWAY 1/4-1/2 LOS ANGELES, CA N/A

0.458 mi. Site 7 of 7 in cluster AU
 2418 ft. EDR Historical Auto Stations:
 Relative: Higher: Name: MACE A J
 Year: 1937
 Type: GASOLINE AND OIL SERVICE STATIONS
 Actual: 307 ft.

372 SHELL #204-4530-3405 HIST CORTESE S101583982
NW 766 HILL ST N LUST 1/4-1/2 LOS ANGELES, CA 90012 N/A

0.459 mi. 2425 ft. CORTESE:
 Relative: Higher: Region: CORTESE
 Facility County Code: 19
 Reg By: LTNKA
 Reg Id: 900120089
 LUST:
 Region: STATE
 Global Id: T0603700507
 Latitude: 34.0625651
 Longitude: -118.2396196
 Case Type: LUST Cleanup Site
 Status: Completed - Case Closed
 Status Date: 1991-12-02 00:00:00
 Lead Agency: LOS ANGELES RWQCB (REGION 4)
 Case Worker: YR
 Local Agency: LOS ANGELES, CITY OF
 RB Case Number: 900120089
 LOC Case Number: Not reported
 File Location: Not reported
 Potential Media Affect: Aquifer used for drinking water supply
 Potential Contaminants of Concern: Gasoline
 Site History: Not reported

[Click here to access the California GeoTracker records for this facility.](#)

LUST REG 4:
 Region: 4
 Regional Board: 04

MAP FINDINGS

SHELL #204-4530-3405 (Continued)

S101583982

County: Los Angeles
 Inad: 900120089
 Status: Case Closed
 Substance: Gasoline
 Substance Quantity: Not reported
 Local Case No: Not reported
 Case Type: Groundwater
 Abatement Method Used at the Site: VE
 Global ID: T0603700507
 W Global ID: W0605100649
 Staff: UNK
 Local Agency: 19650
 Cross Street: ALPINE
 Enforcement Type: Not reported
 Date Leak Discovered: 2/2/1989
 Date Leak First Reported: 1/26/1989
 Date Leak Record Entered: Not reported
 Date Confirmation Began: Not reported
 Date Leak Stopped: 2/2/1989
 Date Case Last Changed on Database: 12/2/1991
 Date the Case was Closed: 12/2/1991
 How Leak Discovered: Tank Closure
 How Leak Stopped: Not reported
 Cause of Leak: Corrosion
 Leak Source: Tank
 Operator: Not reported
 Water System: DAVE GRIFFITH L A D W P
 Well Name: Not reported
 Approx. Dist To Production Well (ft): 942.4606690281673698052691489
 Source of Cleanup Funding: Tank
 Preliminary Site Assessment Workplan Submitted: Not reported
 Preliminary Site Assessment Began: Not reported
 Pollution Characterization Began: Not reported
 Remediation Plan Submitted: Not reported
 Remedial Action Underway: 4/5/1989
 Post Remedial Action Monitoring Began: Not reported
 Enforcement Action Date: Not reported
 Historical Max MTBE Date: Not reported
 Hist Max MTBE Conc in Groundwater: Not reported
 Hist Max MTBE Conc in Soil: Not reported
 Significant Interim Remedial Action Taken: Not reported
 GW Qualifier: Not reported
 Soil Qualifier: Not reported
 Organization: Not reported
 Owner Contact: Not reported
 Responsible Party: SHELL OIL CO.
 RP Address: 511 N BROOKHURST ST, ANAHEIM, CA 92803
 Program: LUST
 Lat/Long: 34.0619655 / -1
 Local Agency Staff: PEJ
 Beneficial Use: Not reported
 Priority: Not reported
 Cleanup Fund Id: Not reported
 Suspended: Not reported
 Assigned Name: 2600649-001GEN
 Summary: WATER TPH (MAX) = 78 MG/L G/W AT 29'

MAP FINDINGS

SHELL #204-4530-3405 (Continued)

S101583982

CA FID UST:
 Facility ID: 19007752
 Regulated By: UTHKA
 Regulated ID: Not reported
 Cortese Code: Not reported
 SIC Code: Not reported
 Facility Phone: 2132403543
 Mail To: Not reported
 Mailing Address: 766 N HILL ST
 Mailing Address 2: Not reported
 Mailing City, St, Zip: LOS ANGELES 900120000
 Contact: Not reported
 Contact Phone: Not reported
 DUNS Number: Not reported
 NPDES Number: Not reported
 EPA ID: Not reported
 Comments: Not reported
 Status: Active

SWEEPS UST:
 Status: Not reported
 Comp Number: 3976
 Number: Not reported
 Board Of Equalization: Not reported
 Ref Date: Not reported
 Act Date: Not reported
 Created Date: Not reported
 Tank Status: Not reported
 Owner Tank Id: Not reported
 Swrcb Tank Id: Not reported
 Actv Date: Not reported
 Capacity: Not reported
 Tank Use: Not reported
 Stg: Not reported
 Content: Not reported
 Number Of Tanks: Not reported

AT373 92085
 North 1209 N MAIN ST
 1/4-1/2 LOS ANGELES, CA 90012
 0.465 mi.
 2453 ft. Site 2 of 3 in cluster AT

Relative: H1ST UST:
 Higher Region: STATE
 Facility ID: 0000062195
 Facility Type: Gas Station
 Other Type: Not reported
 Total Tanks: 0005
 Contact Name: SELVIAN,HERAYER
 Telephone: 2132255309
 Owner Name: CHEVRON U.S.A. INC.
 Owner Address: 575 MARKET
 Owner City, St, Zip: SAN FRANCISCO, CA 94105

Tank Num: 001
 Container Num: 1

H1ST UST U001560492
 N/A

MAP FINDINGS

92085 (Continued)

U001560492

Year Installed: 1980
 Tank Capacity: 00010000
 Tank Used for: PRODUCT
 Type of Fuel: Not reported
 Tank Construction: 0000250 unknown
 Leak Detection: Stock Inventor

Tank Num: 002
 Container Num: 2
 Year Installed: 1961
 Tank Capacity: 00005000
 Tank Used for: PRODUCT
 Type of Fuel: Not reported
 Tank Construction: 0000250 unknown
 Leak Detection: Stock Inventor

Tank Num: 003
 Container Num: 3
 Year Installed: 1961
 Tank Capacity: 00006000
 Tank Used for: PRODUCT
 Type of Fuel: Not reported
 Tank Construction: 0000250 unknown
 Leak Detection: Stock Inventor

Tank Num: 004
 Container Num: 4
 Year Installed: 1961
 Tank Capacity: 00000550
 Tank Used for: WASTE
 Type of Fuel: Not reported
 Tank Construction: 0000100 unknown
 Leak Detection: Stock Inventor

Tank Num: 005
 Container Num: 5
 Year Installed: 1961
 Tank Capacity: 00002000
 Tank Used for: PRODUCT
 Type of Fuel: Not reported
 Tank Construction: 0000170 unknown
 Leak Detection: Stock Inventor

AT374 CHEVRON USA
 North 1209 N MAIN ST
 1/4-1/2 LOS ANGELES, CA 90012
 0.465 mi.
 2453 ft. Site 3 of 3 in cluster AT

CA FID UST S101586874
 SWEEPS UST N/A

Relative: CA FID UST:
 Higher Facility ID: 19054660
 Regulated By: UTHKA
 Actual: Regulated ID: Not reported
 Cortese Code: Not reported
 SIC Code: Not reported
 Facility Phone: 2130000000
 Mail To: Not reported
 Mailing Address: 1209 N MAIN ST

MAP FINDINGS

CHEVRON USA (Continued)

S101586874

Mailing Address 2: Not reported
 Mailing City, St, Zip: LOS ANGELES 900120000
 Contact: Not reported
 Contact Phone: Not reported
 DUNS Number: Not reported
 NPDES Number: Not reported
 EPA ID: Not reported
 Comments: Not reported
 Status: Inactive

SWEEPS UST:
 Status: Not reported
 Comp Number: 6932
 Number: Not reported
 Board Of Equalization: Not reported
 Ref Date: Not reported
 Act Date: Not reported
 Created Date: Not reported
 Tank Status: Not reported
 Owner Tank Id: Not reported
 Swrcb Tank Id: Not reported
 Actv Date: Not reported
 Capacity: Not reported
 Tank Use: Not reported
 Stg: Not reported
 Content: Not reported
 Number Of Tanks: Not reported

AX375 FISH KING PROCESSORS INC
 S1E 411 CENTER ST
 1/4-1/2 LOS ANGELES, CA 90012
 0.467 mi.
 2467 ft. Site 1 of 11 in cluster AX

WDS S106102685
 HAZNET N/A

Relative: CA WDS:
 Lower Facility ID: 4 191007223
 Facility Type: Not reported
 Facility Status: Active - Any facility with a continuous or seasonal discharge that is under Waste Discharge Requirements.
 Actual: NPDES Number: CAS000001 The 1st 2 characters designate the state. The remaining 7 are assigned by the Regional Board
 271 ft. Subregion: 4
 Facility Telephone: Not reported
 Facility Contact: Not reported
 Agency Name: FISHKING PROCESSORS
 Agency Address: Not reported
 Agency City, St, Zip: 0
 Agency Contact: Not reported
 Agency Telephone: Not reported
 Agency Type: Not reported
 SIC Code: 0
 SIC Code 2: Not reported
 Primary Waste: Not reported
 Primary Waste Type: Not reported
 Secondary Waste: Not reported
 Secondary Waste Type: Not reported
 Design Flow: 0

FISH KING PROCESSORS INC (Continued)

S106102685

Baseline Flow: 0
 Reclamation: Not reported
 POTW: Not reported
 Treat To Water: Minor Threat to Water Quality. A violation of a regional board order should cause a relatively minor impairment of beneficial uses compared to a major or minor threat. Not: All nurds without a TTWQ will be considered a minor threat to water quality unless coded at a higher Level. A Zero (0) may be used to code those NURDS that are found to represent no threat to water quality.
 Complexity: Category C - Facilities having no waste treatment systems, such as cooling water dischargers or those who must comply through best management practices, facilities with passive waste treatment and disposal systems, such as septic systems with subsurface disposal, or dischargers having waste storage systems with land disposal such as dairy waste ponds.

HAZNET:
 Gepaid: CAL000274960
 Contact: DOUG NAKAMURA
 Telephone: 2137630208
 Facility Addr2: Not reported
 Mailing Name: Not reported
 Mailing Address: 1320 E NEWTON ST
 Mailing City,St,Zip: LOS ANGELES, CA 90021
 Gen County: Los Angeles
 TSD EPA ID: CAT080013352
 TSD County: Los Angeles
 Waste Category: Waste oil and mixed oil
 Disposal Method: Recycler
 Tons: 1.83
 Facility County: Los Angeles

AX376 UPPER CRUST ENTERPRISES INC
 SSE 411 CENTER ST
 1/4-1/2 LOS ANGELES, CA 90012
 0.467 mi.
 2467 ft.

NPDES S108757134
 HAZNET N/A

Relative: NPDES:
 Lower Ngdes Number: Not reported
 Facility Status: Active
 Agency Id: 319558
 Region: 4
 Regulatory Measure Id: 303943
 Order No: 97-03-DWQ
 Regulatory Measure Type: Storm water industrial
 Place Id: 633868
 WDDID: 4 191020258
 Program Type: INDSTW
 Adoption Date Of Regulatory Measure: Not reported
 Effective Date Of Regulatory Measure: 2006-06-02 09:35:54
 Expiration Date Of Regulatory Measure: Not reported
 Termination Date Of Regulatory Measure: Not reported
 Discharge Name: Upper Crust Enterprises Inc
 Discharge Address: Not reported
 Discharge City: Not reported
 Discharge State: Not reported

UPPER CRUST ENTERPRISES INC (Continued)

S108757134

Discharge Zip: Not reported

HAZNET:
 Gepaid: CAL000308267
 Contact: DOUG NAKAMURA
 Telephone: 2137001310
 Facility Addr2: Not reported
 Mailing Name: Not reported
 Mailing Address: 411 CENTER ST
 Mailing City,St,Zip: LOS ANGELES, CA 900123435
 Gen County: Los Angeles
 TSD EPA ID: AZR000030452
 TSD County: 99
 Waste Category: Waste oil and mixed oil
 Disposal Method: Not reported
 Tons: 1.14
 Facility County: Los Angeles

Gepaid: CAL000308267
 Contact: DOUG NAKAMURA/DIR OF OPTNS
 Telephone: 2132174227
 Facility Addr2: Not reported
 Mailing Name: Not reported
 Mailing Address: 411 CENTER ST
 Mailing City,St,Zip: LOS ANGELES, CA 900123435
 Gen County: Los Angeles
 TSD EPA ID: AZR000030452
 TSD County: 99
 Waste Category: Waste oil and mixed oil
 Disposal Method: H039
 Tons: 0.76
 Facility County: Los Angeles

AX377 FISHING PROCESSORS INC
 SSE 411 CENTER ST
 1/4-1/2 LOS ANGELES, CA 90012
 0.467 mi.
 2467 ft.

HAZNET S108747338
 N/A

Relative: HAZNET:
 Lower Gepaid: CAL000274960
 Contact: STAN SHIMABUKU
 Telephone: 2137630309
 Facility Addr2: Not reported
 Mailing Name: Not reported
 Mailing Address: 1320 E NEWTON ST
 Mailing City,St,Zip: LOS ANGELES, CA 90021
 Gen County: Los Angeles
 TSD EPA ID: CAT080013352
 TSD County: Los Angeles
 Waste Category: Waste oil and mixed oil
 Disposal Method: Recycler
 Tons: 0.83
 Facility County: Los Angeles

AY378 TTCC INC
 SW 255 E TEMPLE ST # 109
 1/4-1/2 LOS ANGELES, CA 90012
 0.467 mi.
 2468 ft.

HAZNET S110370795
 N/A

Relative: HAZNET:
 Higher Gepaid: CAC002644434
 Contact: ORTIZ RENIA
 Telephone: 2136250869
 Facility Addr2: Not reported
 Mailing Name: Not reported
 Mailing Address: 343 E MAIN ST STE 203
 Mailing City,St,Zip: EL CAJON, CA 92020
 Gen County: Los Angeles
 TSD EPA ID: CAD028090019
 TSD County: 99
 Waste Category: Other organic solids
 Disposal Method: H141
 Tons: 0.2
 Facility County: Los Angeles

AY379 GSA/FEDERAL BLDG
 SW 255 EAST TEMPLE
 1/4-1/2 LOS ANGELES, CA 90012
 0.467 mi.
 2468 ft.

HAZNET S103966817
 N/A

Relative: HAZNET:
 Higher Gepaid: CAL000035580
 Contact: GSA FEDERAL GOVERNMENT
 Telephone: 2138943742
 Facility Addr2: Not reported
 Mailing Name: Not reported
 Mailing Address: 300 N LOS ANGELES ST STE 3124
 Mailing City,St,Zip: LOS ANGELES, CA 900123335
 Gen County: Los Angeles
 TSD EPA ID: CAT080013352
 TSD County: Los Angeles
 Waste Category: Waste oil and mixed oil
 Disposal Method: Not reported
 Tons: 1.2510
 Facility County: Los Angeles
 Gepaid: CAL000035580
 Contact: DAVID GRIFFIN
 Telephone: 2138940047
 Facility Addr2: Not reported
 Mailing Name: Not reported
 Mailing Address: 300 N LOS ANGELES ST STE 3124
 Mailing City,St,Zip: LOS ANGELES, CA 900123335
 Gen County: Los Angeles
 TSD EPA ID: Not reported
 TSD County: Los Angeles
 Waste Category: Not reported
 Disposal Method: Treatment, Tank
 Tons: Not reported
 Facility County: Not reported
 Gepaid: CAL000035580

GSA/FEDERAL BLDG (Continued)

S103966817

Contact: DAVID GRIFFIN
 Telephone: 2138940047
 Facility Addr2: Not reported
 Mailing Name: Not reported
 Mailing Address: 300 N LOS ANGELES ST STE 3124
 Mailing City,St,Zip: LOS ANGELES, CA 900123335
 Gen County: Los Angeles
 TSD EPA ID: Not reported
 TSD County: Los Angeles
 Waste Category: Unspecified organic liquid mixture
 Disposal Method: Not reported
 Tons: 2.46
 Facility County: Not reported

AY380 GENERAL SERVICES ADMINISTRATIO
 SW 255 E TEMPLE AV
 1/4-1/2 LOS ANGELES, CA 90012
 0.467 mi.
 2468 ft.

EMI S106831636
 N/A

Relative: EMI:
 Higher Year: 1993
 County Code: 19
 Air Basin: SC
 Actual: Facility ID: 76570
 286 ft. Air District Name: SC
 SIC Code: 9199
 Air District Name: SOUTH COAST AQMD
 Community Health Air Pollution Info System: Not reported
 Consolidated Emission Reporting Rule: Not reported
 Total Organic Hydrocarbon Gases Tons/Yr: 0
 Reactive Organic Gases Tons/Yr: 0
 Carbon Monoxide Emissions Tons/Yr: 0
 NOX - Oxides of Nitrogen Tons/Yr: 1
 SOX - Oxides of Sulphur Tons/Yr: 0
 Particulate Matter Tons/Yr: 0
 Part. Matter 10 Micrometers & Smllr Tons/Yr: 0
 Year: 1995
 County Code: 19
 Air Basin: SC
 Facility ID: 76570
 Air District Name: SC
 SIC Code: 9199
 Air District Name: SOUTH COAST AQMD
 Community Health Air Pollution Info System: Not reported
 Consolidated Emission Reporting Rule: Not reported
 Total Organic Hydrocarbon Gases Tons/Yr: 0
 Reactive Organic Gases Tons/Yr: 0
 Carbon Monoxide Emissions Tons/Yr: 0
 NOX - Oxides of Nitrogen Tons/Yr: 1
 SOX - Oxides of Sulphur Tons/Yr: 0
 Particulate Matter Tons/Yr: 0
 Part. Matter 10 Micrometers & Smllr Tons/Yr: 0

AY381 GENERAL SERVICES ADMINSTRATION HAZNET S108207694
SW 255 E TEMPLE ST N/A
 1/4-1/2 LOS ANGELES, CA 90012
 0.467 mi.
 2468 ft. Site 4 of 14 in cluster AY

Relative: HAZNET:
Higher Gepaid: CAC002597671
 Contact: ROBERT PHILLIPS
 Telephone: 2138216857
 Facility Addr2: Not reported
 Mailing Name: Not reported
 Mailing Address: 300 N LOS ANGELES ST STE 134
 Mailing City,St,Zip: LOS ANGELES, CA 90012
 Gen County: Los Angeles
 TSD EPA ID: CAD028409019
 TSD County: Los Angeles
 Waste Category: Aqueous solution with less than 10% total organic surdies
 Disposal Method: Transfer Station
 Tons: 0.25
 Facility County: Not reported

AY382 N V T TECHNOLOGIES INC HAZNET S102793654
SW 255 E TEMPLE ST N/A
 1/4-1/2 LOS ANGELES, CA 90012
 0.467 mi.
 2468 ft. Site 5 of 14 in cluster AY

Relative: HAZNET:
Higher Gepaid: CAP000122820
 Contact: Robert Phillips
 Telephone: 2136216857
 Facility Addr2: Not reported
 Mailing Name: Not reported
 Mailing Address: 255 E Temple St
 Mailing City,St,Zip: Los Angeles, CA 90012
 Gen County: Los Angeles
 TSD EPA ID: Not reported
 TSD County: Los Angeles
 Waste Category: Unspecified alkaline solution
 Disposal Method: Transfer Station
 Tons: 0.18
 Facility County: Not reported

Gepaid: CAP000122820
 Contact: Robert Phillips
 Telephone: 2136216857
 Facility Addr2: Not reported
 Mailing Name: Not reported
 Mailing Address: 255 E Temple St
 Mailing City,St,Zip: Los Angeles, CA 90012
 Gen County: Los Angeles
 TSD EPA ID: Not reported
 TSD County: Los Angeles
 Waste Category: Other inorganic solid waste
 Disposal Method: Transfer Station
 Tons: 0.30
 Facility County: Not reported

Gepaid: CAP000122820

N V T TECHNOLOGIES INC (Continued) S102793654

Contact: Robert Phillips
 Telephone: 2136216857
 Facility Addr2: Not reported
 Mailing Name: Not reported
 Mailing Address: 255 E Temple St
 Mailing City,St,Zip: Los Angeles, CA 90012
 Gen County: Los Angeles
 TSD EPA ID: Not reported
 TSD County: Los Angeles
 Waste Category: Off-specification, aged, or surplus organics
 Disposal Method: Transfer Station
 Tons: 0.59
 Facility County: Not reported

Gepaid: CAP000122820
 Contact: Robert Phillips
 Telephone: 2136216857
 Facility Addr2: Not reported
 Mailing Name: Not reported
 Mailing Address: 255 E Temple St
 Mailing City,St,Zip: Los Angeles, CA 90012
 Gen County: Los Angeles
 TSD EPA ID: Not reported
 TSD County: Los Angeles
 Waste Category: Liquids with pH <UN> 2
 Disposal Method: Transfer Station
 Tons: 0.32
 Facility County: Not reported

Gepaid: CAC000738976
 Contact: N V T TECHNOLOGIES INC
 Telephone: 000000000
 Facility Addr2: Not reported
 Mailing Name: Not reported
 Mailing Address: 255 E TEMPLE ST, RM T5109
 Mailing City,St,Zip: LOS ANGELES, CA 900120000
 Gen County: Los Angeles
 TSD EPA ID: CAD981686420
 TSD County: Los Angeles
 Waste Category: Waste oil and mixed oil
 Disposal Method: Recycler
 Tons: .1376
 Facility County: Los Angeles

Click this hyperlink while viewing on your computer to access 1 additional CA_HAZNET: record(s) in the EDR Site Report.

AY383 TTCC, INC DBA TRIED AND TRUE CORPORATE CLEANING DRYCLEANERS S110496126
SW 255 E TEMPLE ST STE 109 N/A
 1/4-1/2 LOS ANGELES, CA 90012
 0.467 mi.
 2468 ft. Site 6 of 14 in cluster AY

Relative: DRYCLEANERS:
Higher EPA ID: CAL000307229
 NAICS Code: 56179
Actual: NAICS Description: Other Services to Buildings and Dwellings
 286 ft. SIC Code: 7389

TTCC, INC DBA TRIED AND TRUE CORPORATE CLEANING (Continued) S110496126

SIC Description: Business Services, NEC (swimming pool cleaning and maintenance)
 Create Date: 5/23/2006 2:25:00 PM
 Facility Active: No
 Inactive Date: 6/30/2008
 Facility Addr2: Not reported
 Mailing Name: Not reported
 Mailing Address: PO BOX 2613
 Mailing Address 2: Not reported
 Mailing State: CA
 Mailing Zip: 919432613
 Region Code: 3
 Owner Name: TTCC INC
 Owner Address: 270 E DOUGLAS AVE
 Owner Address 2: Not reported
 Owner Telephone: 6199380604
 Contact Name: REINA ORTIZ PROJECT MANAGER
 Contact Address: 255 E TEMPLE ST STE 109
 Contact Address 2: Not reported
 Contact Telephone: 2133250869

AY384 TTCC INC HAZNET S108223316
SW 255 E TEMPLE ST N/A
 1/4-1/2 LOS ANGELES, CA 90012
 0.467 mi.
 2468 ft. Site 7 of 14 in cluster AY

Relative: HAZNET:
Higher Gepaid: CAC002594800
 Contact: CHRISTINE LARSEN
 Telephone: 6199380604
 Facility Addr2: Not reported
 Mailing Name: Not reported
 Mailing Address: PO BOX 2613
 Mailing City,St,Zip: LA MESA, CA 91943
 Gen County: Los Angeles
 TSD EPA ID: CAT080033681
 TSD County: Los Angeles
 Waste Category: Other organic solids
 Disposal Method: Recycler
 Tons: 0.25
 Facility County: Not reported

Gepaid: CAC002584628
 Contact: CHRISTINE LARSEN
 Telephone: 6199380604
 Facility Addr2: Not reported
 Mailing Name: Not reported
 Mailing Address: PO BOX 2613
 Mailing City,St,Zip: LA MESA, CA 91943
 Gen County: Los Angeles
 TSD EPA ID: CAT080033681
 TSD County: Los Angeles
 Waste Category: Other organic solids
 Disposal Method: Recycler
 Tons: 0.07
 Facility County: Not reported

AY385 LOS ANGELES HALL HAZNET S103975404
SW 201 N LOS ANGELES N/A
 1/4-1/2 LOS ANGELES, CA 90012
 0.468 mi.
 2469 ft. Site 8 of 14 in cluster AY

Relative: HAZNET:
Higher Gepaid: CAD981962756
 Contact: DEPT OF GENERAL SERVICES
 Telephone: 2134855846
 Facility Addr2: Not reported
 Mailing Name: Not reported
 Mailing Address: 111 E 1ST STREET RM 709
 Mailing City,St,Zip: LOS ANGELES, CA 900120000
 Gen County: Los Angeles
 TSD EPA ID: CAD008007626
 TSD County: Los Angeles
 Waste Category: Asbestos-containing waste
 Disposal Method: Disposal, Land Fill
 Tons: 33.7120
 Facility County: Los Angeles

AY386 SAV-ON #9603 HAZNET S108219829
SW 201 N LOS ANGELES ST N/A
 1/4-1/2 LOS ANGELES, CA 90012
 0.468 mi.
 2469 ft. Site 9 of 14 in cluster AY

Relative: HAZNET:
Higher Gepaid: CAL000279197
 Contact: ERICA FRANSEN
 Telephone: 2083954793
 Facility Addr2: Not reported
 Mailing Name: Not reported
 Mailing Address: 250 PARKCENTER BLVD
 Mailing City,St,Zip: BOISE, ID 83726
 Gen County: Los Angeles
 TSD EPA ID: CAD008364432
 TSD County: Los Angeles
 Waste Category: Alkaline solution without metals (pH > 12.5)
 Disposal Method: Transfer Station
 Tons: 0.04
 Facility County: Not reported

Gepaid: CAL000279197
 Contact: ERICA FRANSEN
 Telephone: 2083954793
 Facility Addr2: Not reported
 Mailing Name: Not reported
 Mailing Address: 250 PARKCENTER BLVD
 Mailing City,St,Zip: BOISE, ID 83726
 Gen County: Los Angeles
 TSD EPA ID: CAD008364432
 TSD County: Los Angeles
 Waste Category: Alkaline solution without metals (pH > 12.5)
 Disposal Method: Transfer Station
 Tons: 0.04
 Facility County: Not reported

Gepaid: CAL000279197

MAP FINDINGS

SAV-ON #9603 (Continued)

S10821929

Contact: ERICA FRANSEN
 Telephone: 20839547
 Facility Addr2: Not reported
 Mailing Name: Not reported
 Mailing Address: 250 PARKCENTER BLVD
 Mailing City, St, Zip: BOISE, ID 83726
 Gen County: Los Angeles
 TSD EPA ID: CAD008364432
 TSD County: Los Angeles
 Waste Category: Alkaline solution without metals (pH > 12.5)
 Disposal Method: Transfer Station
 Tons: 0.01
 Facility County: Los Angeles

AY387 LA LOS ANGELES HALL
 SW 201 N LOS ANGELES
 1/4-1/2 LOS ANGELES, CA 90012
 0.468 mi.
 2469 ft.

RCRA-SQG 1000290912
 FINDS CAD981962756

Site 10 of 14 in cluster AY

Relative: RCRA-SQG:
 Higher Date form received by agency: 03/09/1987
 Facility name: LA LOS ANGELES HALL
 Facility address: 201 N LOS ANGELES
 EPA ID: LOS ANGELES, CA 90012
 Mailing address: CAD981962756
 200 N MAIN RM EIGHTH HUNDRED C
 LOS ANGELES, CA 90012
 Contact: ENVIRONMENTAL MANAGER
 Contact address: 201 N LOS ANGELES
 LOS ANGELES, CA 90012
 Contact country: US
 Contact telephone: (213) 485-7527
 Contact email: Not reported
 EPA Region: 09
 Classification: Small Small Quantity Generator
 Description: Handler: generates more than 100 and less than 1000 kg of hazardous waste during any calendar month and accumulates less than 6000 kg of hazardous waste at any time; or generates 100 kg or less of hazardous waste during any calendar month, and accumulates more than 1000 kg of hazardous waste at any time

Owner/Operator Summary:
 Owner/operator name: CITY OF LA
 Owner/operator address: NOT REQUIRED
 NOT REQUIRED, ME 99999
 Owner/operator country: Not reported
 Owner/operator telephone: (415) 555-1212
 Legal status: Municipal
 Owner/Operator Type: Owner
 Owner/Op start date: Not reported
 Owner/Op end date: Not reported
 Owner/operator name: NOT REQUIRED
 Owner/operator address: NOT REQUIRED
 NOT REQUIRED, ME 99999
 Owner/operator country: Not reported

MAP FINDINGS

LA LOS ANGELES HALL (Continued)

1000290912

Owner/operator telephone: (415) 555-1212
 Legal status: Municipal
 Owner/Operator Type: Operator
 Owner/Op start date: Not reported
 Owner/Op end date: Not reported

Handler Activities Summary:

U.S. importer of hazardous waste: No
 Mixed waste (haz. and radioactive): Unknown
 Recycler of hazardous waste: No
 Transporter of hazardous waste: No
 Treater, storer or disposer of HW: No
 Underground injection activity: No
 On-site burner exemption: No
 Furnace exemption: No
 Used oil fuel burner: No
 Used oil processor: No
 Used oil refiner: No
 Used oil fuel marketer to burner: No
 Used oil Specification marketer: No
 Used oil transfer facility: No
 Used oil transporter: No
 Off-site waste receiver: Verified to be non-commercial

Violation Status:

No violations found

FINDS:

Registry ID: 110002756633

Environmental Interest/Information System

RCRAInfo is a national information system that supports the Resource Conservation and Recovery Act (RCRA) program through the tracking of events and activities related to facilities that generate, transport, and treat, store, or dispose of hazardous waste. RCRAInfo allows RCRA program staff to track the notification, permit, compliance, and corrective action activities required under RCRA.

AY388 CVS PHARMACY # 9603
 SW 201 N LOS ANGELES ST
 1/4-1/2 LOS ANGELES, CA 90012
 0.468 mi.
 2469 ft.

HAZNET S108745826
 N/A

Site 11 of 14 in cluster AY

Relative: HAZNET:
 Higher Gepaid: CAL000306604
 Contact: JUDITH AUSMUS
 Telephone: 9182240440
 Facility Addr2: Not reported
 Mailing Name: Not reported
 Mailing Address: 4020 STIRRUP CREEK DR STE 100
 DURHAM, NC 277038998
 Mailing City, St, Zip: DURHAM, NC 277038998
 Gen County: Los Angeles
 TSD EPA ID: CAD008364432
 TSD County: Los Angeles
 Waste Category: Not reported
 Disposal Method: H14

MAP FINDINGS

CVS PHARMACY # 9603 (Continued)

S108745826

Tons: 0.01
 Facility County: Los Angeles
 Gepaid: CAL000306604
 Contact: KELLY JENNINGS
 Telephone: 9194843685
 Facility Addr2: Not reported
 Mailing Name: Not reported
 Mailing Address: 4020 STIRRUP CREEK DR STE 100
 Mailing City, St, Zip: DURHAM, NC 277038998
 Gen County: Los Angeles
 TSD EPA ID: CAD008364432
 TSD County: Los Angeles
 Waste Category: Alkaline solution without metals (pH > 12.5)
 Disposal Method: H141
 Tons: 0.07
 Facility County: Los Angeles

AY389 201 NORTH LOS ANGELES ST. #201
 SW LOS ANGELES, CA 90012
 1/4-1/2
 0.468 mi.
 2469 ft.

CHMIRS S105631103
 N/A

Site 12 of 14 in cluster AY

Relative: CHMIRS:
 Higher OES Incident Number: 27703
 OES notification: Not reported
 Actual: OES Date: 4/21/1993
 285 ft. OES Time: 02:00:00 PM
 Incident Date: Not reported
 Date Completed: Not reported
 Property Use: Not reported
 Agency Id Number: Not reported
 Agency Incident Number: Not reported
 Time Notified: Not reported
 Time Completed: Not reported
 Surrounding Area: Not reported
 Estimated Temperature: Not reported
 Property Management: Not reported
 Special Studies 1: Not reported
 Special Studies 2: Not reported
 Special Studies 3: Not reported
 Special Studies 4: Not reported
 Special Studies 5: Not reported
 Special Studies 6: Not reported
 More Than Two Substances Involved?: Not reported
 Resp Agency Personnel # Of Decontaminated: Not reported
 Responding Agency Personnel # Of Injuries: Not reported
 Responding Agency Personnel # Of Fatalities: Not reported
 Others Number Of Decontaminated: Not reported
 Others Number Of Injuries: Not reported
 Others Number Of Fatalities: Not reported
 Vehicle Make/year: Not reported
 Vehicle License Number: Not reported
 Vehicle State: Not reported
 Vehicle Id Number: Not reported
 CA/DOT/PLVICC Number: Not reported
 Company Name: Not reported

MAP FINDINGS

(Continued)

S105631103

Reporting Officer Name/ID: Not reported
 Report Date: Not reported
 Comments: Not reported
 Facility Telephone: Not reported
 Waterway Involved: Not reported
 Waterway: Not reported
 Spill Site: Not reported
 Cleanup By: ventaetlated
 Containment: Not reported
 What Happened: Not reported
 Type: CHEMICAL
 Measure: Not reported
 Other: Not reported
 Date/Time: Not reported
 Year: 1993
 Agency: la f.d.
 Incident Date: Not reported
 Admin Agency: Not reported
 Amount: 24 ounces
 Contained: NO
 Site Type: Not reported
 E Date: Not reported
 Substance: hydro carbon solvent liquid wrench
 Quantity Released: Not reported
 BBLs: Not reported
 Cups: Not reported
 CUFT: Not reported
 Gallons: Not reported
 Grams: Not reported
 Pounds: Not reported
 Liters: Not reported
 Ounces: Not reported
 Pints: Not reported
 Quarts: Not reported
 Sheens: Not reported
 Tons: Not reported
 Unknown: Not reported
 Evacuations: Not reported
 Number of Injuries: Not reported
 Number of Fatalities: Not reported
 Description: city employees sprayed water into building air conditions system several person sickened by fumes

AX390 410 CENTER STREET
 SSE 410 N CENTER ST
 1/4-1/2 LOS ANGELES, CA 90012
 0.468 mi.
 2472 ft.

NPDES S109434722
 N/A

Site 4 of 11 in cluster AX

Relative: NPDES:
 Lower NPdes Number: Not reported
 Facility Status: Terminated
 Actual: Agency Id: 498238
 271 ft. Region: 4
 Regulatory Measure Id: 360457
 Order No: 99-08DWQ
 Regulatory Measure Type: Storm water construction
 Place Id: 732811

410 CENTER STREET (Continued) S109434722

WVDD: 4 19C354615
 Program Type: CONSTW
 Adoption Date Of Regulatory Measure: Not reported
 Effective Date Of Regulatory Measure: 2009-02-13 08:38:00
 Expiration Date Of Regulatory Measure: Not reported
 Termination Date Of Regulatory Measure: 2009-06-05 00:00:00
 Discharge Name: Bennet Greenwald Trust
 Discharge Address: Not reported
 Discharge City: Not reported
 Discharge State: Not reported
 Discharge Zip: Not reported

AX391 MANLEY OIL CO. HIST UST U001560526
SSE 410 CENTER ST N/A
1/4-1/2 LOS ANGELES, CA 90012
0.468 mi. Site 5 of 11 in cluster AX
2472 ft.

Relative: HIST UST:
Lower: Region: STATE
 Facility ID: 00000016899
Actual: Facility Type: Other
271 ft. Other Type: CRUDE OIL BULK PLANT
 Total Tanks: 0000
 Contact Name: BRUCE MANLEY
 Telephone: 2136285674
 Owner Name: MANLEY OIL COMPANY
 Owner Address: 410 CENTER ST
 Owner City,St,Zip: LOS ANGELES, CA 90012

Tank Num: 001
 Container Num: 1A
 Year Installed: 1952
 Tank Capacity: 00010000
 Tank Used for: PRODUCT
 Type of Fuel: Not reported
 Tank Construction: 24 inches
 Leak Detection: Visual, Stock Inventor

Tank Num: 002
 Container Num: 2A
 Year Installed: 1952
 Tank Capacity: 00010000
 Tank Used for: PRODUCT
 Type of Fuel: Not reported
 Tank Construction: 24 inches
 Leak Detection: Stock Inventor

AX392 MANLEY OIL CORP EMI S106835062
SSE 410 CENTER ST N/A
1/4-1/2 LOS ANGELES, CA 90012
0.468 mi. Site 6 of 11 in cluster AX
2472 ft.

Relative: EMI:
Lower: Year: 1987
 County Code: 19
 Air Basin: SC
Actual: Facility ID: 12762
271 ft. Air District Name: SC
 SIC Code: 1311
 Air District Name: SOUTH COAST AQMD
 Community Health Air Pollution Info System: Not reported
 Consolidated Emission Reporting Rule: Not reported
 Total Organic Hydrocarbon Gases Tons/Yr: 2
 Reactive Organic Gases Tons/Yr: 2
 Carbon Monoxide Emissions Tons/Yr: 0
 NOX - Oxides of Nitrogen Tons/Yr: 0
 SOX - Oxides of Sulphur Tons/Yr: 0
 Particulate Matter Tons/Yr: 0
 Part. Matter 10 Micrometers & Smllr Tons/Yr: 0

Year: 1990
 County Code: 19
 Air Basin: SC
 Facility ID: 12762
 Air District Name: SC
 SIC Code: 1311
 Air District Name: SOUTH COAST AQMD
 Community Health Air Pollution Info System: Not reported
 Consolidated Emission Reporting Rule: Not reported
 Total Organic Hydrocarbon Gases Tons/Yr: 3
 Reactive Organic Gases Tons/Yr: 3
 Carbon Monoxide Emissions Tons/Yr: 0
 NOX - Oxides of Nitrogen Tons/Yr: 0
 SOX - Oxides of Sulphur Tons/Yr: 0
 Particulate Matter Tons/Yr: 0
 Part. Matter 10 Micrometers & Smllr Tons/Yr: 0

Year: 1995
 County Code: 19
 Air Basin: SC
 Facility ID: 12762
 Air District Name: SC
 SIC Code: 1311
 Air District Name: SOUTH COAST AQMD
 Community Health Air Pollution Info System: Not reported
 Consolidated Emission Reporting Rule: Not reported
 Total Organic Hydrocarbon Gases Tons/Yr: 0
 Reactive Organic Gases Tons/Yr: 0
 Carbon Monoxide Emissions Tons/Yr: 0
 NOX - Oxides of Nitrogen Tons/Yr: 0
 SOX - Oxides of Sulphur Tons/Yr: 0
 Particulate Matter Tons/Yr: 0
 Part. Matter 10 Micrometers & Smllr Tons/Yr: 0

AX393 MANLEY OIL CO RCRA-SQG 1004676696
SSE 410 CENTER ST FINDS CAR000088336
1/4-1/2 LOS ANGELES, CA 90012 HAZNET
0.468 mi. Site 7 of 11 in cluster AX
2472 ft.

Relative: RCRA-SQG:
Lower: Date form received by agency: 11/30/2000
 Facility name: MANLEY OIL CO
Actual: Facility address: 410 CENTER ST
271 ft. LOS ANGELES, CA 90012
 EPA ID: CAR000088336
 Contact: SCOTT BALDRY
 Contact address: 410 CENTER ST
 LOS ANGELES, CA 90012
 US
 Contact telephone: (213) 628-5674
 Contact email: Not reported
 EPA Region: 09
 Classification: Small Small Quantity Generator
 Description: Handler, generates more than 100 and less than 1000 kg of hazardous waste during any calendar month and accumulates less than 6000 kg of hazardous waste at any time; or generates 100 kg or less of hazardous waste during any calendar month, and accumulates more than 1000 kg of hazardous waste at any time

Owner/Operator Summary:
 Owner/operator name: B F G W / MANLEY OIL CO
 Owner/operator address: 520 W ASH ST, STE 200
 SAN DIEGO, CA 92101
 Owner/operator country: Not reported
 Owner/operator telephone: (619) 338-8100
 Legal status: Private
 Owner/Operator Type: Owner
 Owner/Op start date: Not reported
 Owner/Op end date: Not reported

Handler Activities Summary:
 U.S. importer of hazardous waste: No
 Mixed waste (haz. and radioactive): Unknown
 Recycler of hazardous waste: No
 Transporter of hazardous waste: No
 Treater, storer or disposer of HW: No
 Underground injection activity: No
 On-site burner exemption: No
 Furnace exemption: No
 Used oil fuel burner: No
 Used oil processor: No
 Used oil refiner: No
 Used oil fuel marketer to burner: No
 Used oil Specification marketer: No
 Used oil transfer facility: No
 Used oil transporter: No
 Off-site waste receiver: Verified to be non-commercial

Hazardous Waste Summary:
 Waste code: D001
 Waste name: IGNITABLE HAZARDOUS WASTES ARE THOSE WASTES WHICH HAVE A FLASHPOINT OF

MANLEY OIL CO (Continued) 1004676696

LESS THAN 140 DEGREES FAHRENHEIT AS DETERMINED BY A PENSKY-MARTENS CLOSED CUP FLASH POINT TESTER. ANOTHER METHOD OF DETERMINING THE FLASH POINT OF A WASTE IS TO REVIEW THE MATERIAL SAFETY DATA SHEET, WHICH CAN BE OBTAINED FROM THE MANUFACTURER OR DISTRIBUTOR OF THE MATERIAL. LACQUER THINNER IS AN EXAMPLE OF A COMMONLY USED SOLVENT WHICH WOULD BE CONSIDERED AS IGNITABLE HAZARDOUS WASTE.

Waste code: D016
 Waste name: 2,4-D

Waste code: D039
 Waste name: TETRACHLOROETHYLENE

Waste code: D040
 Waste name: TRICHLOROETHYLENE

Violation Status: No violations found

FINDS:
 Registry ID: 110012259475

Environmental Interest/Information System
 RCRAInfo is a national information system that supports the Resource Conservation and Recovery Act (RCRA) program through the tracking of events and activities related to facilities that generate, transport, and treat, store, or dispose of hazardous waste. RCRAInfo allows RCRA program staff to track the notification, permit, compliance, and corrective action activities required under RCRA.

HAZNET:
 Gepaid: CAR000088336
 Contact: --
 Telephone: 2136285674
 Facility Addr2: Not reported
 Mailing Name: Not reported
 Mailing Address: 410 CENTER ST
 Mailing City,St,Zip: LOS ANGELES, CA 900120000
 Gen County: Los Angeles
 TSD EPA ID: Not reported
 TSD County: Los Angeles
 Waste Category: Aqueous solution with less than 10% total organic residues
 Disposal Method: Transfer Station
 Tons: 0.9
 Facility County: Not reported

Gepaid: CAR000088336
 Contact: --
 Telephone: 2136285674
 Facility Addr2: Not reported
 Mailing Name: Not reported
 Mailing Address: 410 CENTER ST
 Mailing City,St,Zip: LOS ANGELES, CA 900120000
 Gen County: Los Angeles
 TSD EPA ID: Not reported
 TSD County: Los Angeles

MANLEY OIL CO (Continued) 1004676696
 Waste Category: Aqueous solution with less than 10% total organic residues
 Disposal Method: Transfer Station
 Tons: 0.20
 Facility County: Not reported

AX394 SSE 1/4-1/2 0.468 mi. 2472 ft. **410 CENTER STREET-GREENWALD COMPANY** **FINDS 1010728774**
410 CENTER STREET **N/A**
LOS ANGELES, CA 90012
 Site 8 of 11 in cluster AX
 Relative: FINDS:
 Lower Registry ID: 110033612892
 Actual: Environmental Interest/Information System
 271 ft. California Department of Toxic Substances Control EnviroStor System (DTSC-EnviroStor) is an online search and Geographic Information System (GIS) tool for identifying sites that have known contamination or sites for which there may be reasons to investigate further. The EnviroStor database includes the following site types: Federal Superfund sites (National Priorities List (NPL)); State Response, including Military Facilities and State Superfund; Voluntary Cleanup; and School sites.

AX395 SSE 1/4-1/2 0.468 mi. 2472 ft. **410 CENTER STREET-GREENWALD COMPANY** **DEED S107737356**
410 CENTER STREET **VCP N/A**
LOS ANGELES, CA 90012 **ENVIROSTOR**
 Site 9 of 11 in cluster AX
 Relative: DEED:
 Lower Area: PROJECT WIDE
 Sub Area: Not reported
 Actual: Site Type: VOLUNTARY CLEANUP
 271 ft. Status: CERTIFIED
 Deed Date(s): 2007-12-05 00:00:00

VCP:
 Facility ID: 60000170
 Site Type: Voluntary Cleanup
 Site Type Detail: Voluntary Cleanup
 Site Mgmt. Req.: NONE SPECIFIED
 Acres: 1.4000000000000001
 National Priorities List: NO
 Cleanup Oversight Agencies: SMBRP
 Lead Agency: SMBRP
 Lead Agency Description: DTSC - Site Mitigation And Brownfield Reuse Program
 Project Manager: PETE COOKE
 Supervisor: Rita Kamat
 Division Branch: Chatsworth
 Site Codes: 301333
 Assembly: 46
 Senate: 22
 Special Programs Code: Voluntary Cleanup Program

410 CENTER STREET-GREENWALD COMPANY (Continued) **S107737356**
 Status: Certified
 Status Date: 3/24/2010
 Restricted Use: YES
 Funding: Responsible Party
 Lat/Long: 34.051311394188197 / -118.230987523913
 APN: 5173-021-002, 5173-021-003
 Past Use: MANUFACTURED GAS PLANT, MACHINE SHOP, MANUFACTURED GAS PLANT
 Potential COC: 30003, 30013, 30019, 30024, 30025, 30100, 30312, 30525, 30550, 30593, 30594, 30022, 30484
 Confirmed COC: 30525-NO,30550-NO,30019-NO,30024-NO,30025-NO,30100-NO,30312-NO, 30003-NO,30013-NO,30593-NO,30594-NO,,30484,30022
 Potential Description: OTH, SOIL, OTH, SV
 Alias Name: Aliso Sector C, Block N
 Alias Type: Alternate Name
 Alias Name: Manley Oil
 Alias Type: Alternate Name
 Alias Name: 5173-021-002
 Alias Type: APN
 Alias Name: 5173-021-003
 Alias Type: APN
 Alias Name: 110033612892
 Alias Type: EPA (FRS #)
 Alias Name: 301001
 Alias Type: Project Code (Site Code)
 Alias Name: 301333
 Alias Type: Project Code (Site Code)
 Alias Name: 60000170
 Alias Type: Envirostor ID Number

Completed Info:
 Completed Area Name: PROJECT WIDE
 Completed Sub Area Name: Not reported
 Completed Document Type: Land Use Restriction
 Completed Date: 2007-12-05 00:00:00
 Comments: Not reported

Completed Area Name: PROJECT WIDE
 Completed Sub Area Name: Not reported
 Completed Document Type: Voluntary Cleanup Agreement
 Completed Date: 2001-01-01 00:00:00
 Comments: Not reported

Completed Area Name: PROJECT WIDE
 Completed Sub Area Name: Not reported
 Completed Document Type: CEQA - Initial Study/ Neg. Declaration
 Completed Date: 2004-08-20 00:00:00
 Comments: Not reported

Completed Area Name: PROJECT WIDE
 Completed Sub Area Name: Not reported
 Completed Document Type: Certification
 Completed Date: 2007-12-14 00:00:00
 Comments: Not reported

Completed Area Name: PROJECT WIDE
 Completed Sub Area Name: Not reported
 Completed Document Type: Consultative Service Agreement
 Completed Date: 2007-04-09 00:00:00

410 CENTER STREET-GREENWALD COMPANY (Continued) **S107737356**
 Comments: Not reported
 Completed Area Name: PROJECT WIDE
 Completed Sub Area Name: Not reported
 Completed Document Type: Remedial Investigation Report
 Completed Date: 2004-02-06 00:00:00
 Comments: Block N - The Site Investigation Report was approved for the Site.
 Completed Area Name: PROJECT WIDE
 Completed Sub Area Name: Not reported
 Completed Document Type: Removal Action Workplan
 Completed Date: 2005-09-09 00:00:00
 Comments: RAW approved
 Completed Area Name: PROJECT WIDE
 Completed Sub Area Name: Not reported
 Completed Document Type: Removal Action Completion Report
 Completed Date: 2006-11-03 00:00:00
 Comments: Completion Report dated 30 Oct 06 accepted by DTSC
 Completed Area Name: PROJECT WIDE
 Completed Sub Area Name: Not reported
 Completed Document Type: Fieldwork
 Completed Date: 2006-01-09 00:00:00
 Comments: Fieldwork completed
 Completed Area Name: PROJECT WIDE
 Completed Sub Area Name: Not reported
 Completed Document Type: Technical Report
 Completed Date: 2007-01-23 00:00:00
 Comments: Proposed work was performed without opportunity for DTSC review of document. No determination was made regarding the submitted work plan.
 Completed Area Name: PROJECT WIDE
 Completed Sub Area Name: Not reported
 Completed Document Type: Fieldwork
 Completed Date: 2007-02-19 00:00:00
 Comments: Supplemental soil gas field work performed 15-19 Feb 07
 Completed Area Name: PROJECT WIDE
 Completed Sub Area Name: Not reported
 Completed Document Type: Site Characterization Report
 Completed Date: 2007-04-27 00:00:00
 Comments: No change in site conditions
 Completed Area Name: PROJECT WIDE
 Completed Sub Area Name: Not reported
 Completed Document Type: Operations and Maintenance Report
 Completed Date: 2008-12-11 00:00:00
 Comments: Annual Inspection Report accepted.
 Future Area Name: Not reported
 Future Sub Area Name: Not reported
 Future Document Type: Not reported
 Future Due Date: Not reported
 Schedule Area Name: Not reported

410 CENTER STREET-GREENWALD COMPANY (Continued) **S107737356**
 Schedule Sub Area Name: Not reported
 Schedule Document Type: Not reported
 Schedule Due Date: Not reported
 Schedule Revised Date: Not reported
 ENVIROSTOR:
 Site Type: Voluntary Cleanup
 Site Type Detailed: Voluntary Cleanup
 Acres: 1.4000000000000001
 NPL: NO
 Regulatory Agencies: SMBRP
 Lead Agency: SMBRP
 Program Manager: PETE COOKE
 Supervisor: Rita Kamat
 Division Branch: Chatsworth
 Facility ID: 60000170
 Site Codes: 301333
 Assembly: 46
 Senate: 22
 Special Program: Voluntary Cleanup Program
 Status: Certified
 Status Date: 3/24/2010
 Restricted Use: YES
 Funding: Responsible Party
 Site Mgmt. Req.: NONE SPECIFIED
 Lat/Long: 34.051311394188197 / -118.230987523913
 APN: 5173-021-002, 5173-021-003
 Past Use: MANUFACTURED GAS PLANT, MACHINE SHOP, MANUFACTURED GAS PLANT
 Potential COC: 30003, 30013, 30019, 30024, 30025, 30100, 30312, 30525, 30550, 30593, 30594, 30022, 30484
 Confirmed COC: 30525-NO,30550-NO,30019-NO,30024-NO,30025-NO,30100-NO,30312-NO, 30003-NO,30013-NO,30593-NO,30594-NO,,30484,30022
 Potential Description: OTH, SOIL, OTH, SV
 Alias Name: Aliso Sector C, Block N
 Alias Type: Alternate Name
 Alias Name: Manley Oil
 Alias Type: Alternate Name
 Alias Name: 5173-021-002
 Alias Type: APN
 Alias Name: 5173-021-003
 Alias Type: APN
 Alias Name: 110033612892
 Alias Type: EPA (FRS #)
 Alias Name: 301001
 Alias Type: Project Code (Site Code)
 Alias Name: 301333
 Alias Type: Project Code (Site Code)
 Alias Name: 60000170
 Alias Type: Envirostor ID Number
 Completed Info:
 Completed Area Name: PROJECT WIDE
 Completed Sub Area Name: Not reported
 Completed Document Type: Land Use Restriction
 Completed Date: 2007-12-05 00:00:00
 Comments: Not reported

410 CENTER STREET-GREENWALD COMPANY (Continued)

S107737356

Completed Area Name: PROJECT WIDE
 Completed Sub Area Name: Not reported
 Completed Document Type: Voluntary Cleanup Agreement
 Completed Date: 2001-01-01 00:00:00
 Comments: Not reported

Completed Area Name: PROJECT WIDE
 Completed Sub Area Name: Not reported
 Completed Document Type: CEQA - Initial Study/ Neg. Declaration
 Completed Date: 2004-06-20 00:00:00
 Comments: Not reported

Completed Area Name: PROJECT WIDE
 Completed Sub Area Name: Not reported
 Completed Document Type: Certification
 Completed Date: 2007-12-14 00:00:00
 Comments: Not reported

Completed Area Name: PROJECT WIDE
 Completed Sub Area Name: Not reported
 Completed Document Type: Consultative Service Agreement
 Completed Date: 2007-04-09 00:00:00
 Comments: Not reported

Completed Area Name: PROJECT WIDE
 Completed Sub Area Name: Not reported
 Completed Document Type: Remedial Investigation Report
 Completed Date: 2004-02-06 00:00:00
 Comments: Block N - The Site Investigation Report was approved for the Site.

Completed Area Name: PROJECT WIDE
 Completed Sub Area Name: Not reported
 Completed Document Type: Removal Action Workplan
 Completed Date: 2005-09-09 00:00:00
 Comments: RAW approved

Completed Area Name: PROJECT WIDE
 Completed Sub Area Name: Not reported
 Completed Document Type: Removal Action Completion Report
 Completed Date: 2006-11-03 00:00:00
 Comments: Completion Report dated 30 Oct 06 accepted by DTSC

Completed Area Name: PROJECT WIDE
 Completed Sub Area Name: Not reported
 Completed Document Type: Fieldwork
 Completed Date: 2006-01-09 00:00:00
 Comments: Fieldwork completed

Completed Area Name: PROJECT WIDE
 Completed Sub Area Name: Not reported
 Completed Document Type: Technical Report
 Completed Date: 2007-01-23 00:00:00
 Comments: Proposed work was performed without opportunity for DTSC review of document. No determination was made regarding the submitted work plan.
 Not reported

Completed Area Name: PROJECT WIDE

410 CENTER STREET-GREENWALD COMPANY (Continued)

S107737356

Completed Sub Area Name: Not reported
 Completed Document Type: Fieldwork
 Completed Date: 2007-02-19 00:00:00
 Comments: Supplemental soil gas field work performed 15-19 Feb 07

Completed Area Name: PROJECT WIDE
 Completed Sub Area Name: Not reported
 Completed Document Type: Site Characterization Report
 Completed Date: 2007-04-27 00:00:00
 Comments: No change in site conditions

Completed Area Name: PROJECT WIDE
 Completed Sub Area Name: Not reported
 Completed Document Type: Operations and Maintenance Report
 Completed Date: 2008-12-11 00:00:00
 Comments: Annual Inspection Report accepted.

Future Area Name: Not reported
 Future Sub Area Name: Not reported
 Future Document Type: Not reported
 Future Due Date: Not reported
 Schedule Area Name: Not reported
 Schedule Sub Area Name: Not reported
 Schedule Document Type: Not reported
 Schedule Due Date: Not reported
 Schedule Revised Date: Not reported

AX396 SSE 1/4-1/2 0.468 mi. 2472 ft.

410 N CENTER ST LOS ANGELES, CA 90012
 Site 10 of 11 in cluster AX

AST A100345105 N/A

Relative: Lower
 Actual: 271 ft.

Owner: BFGW / MANLEY OIL CO
 Total Gallons: 11,760
 Certified Unified Program Agencies: City of Los Angeles

Owner: BFGW / MANLEY OIL CO
 Total Gallons: 12,000
 Certified Unified Program Agencies: City of Los Angeles

Owner: BFGW / MANLEY OIL CO
 Total Gallons: 21,000
 Certified Unified Program Agencies: City of Los Angeles

Owner: BFGW / MANLEY OIL CO
 Total Gallons: 21,000
 Certified Unified Program Agencies: City of Los Angeles

Owner: BFGW / MANLEY OIL CO
 Total Gallons: 21,000
 Certified Unified Program Agencies: City of Los Angeles

AX397 SSE 1/4-1/2 0.468 mi. 2472 ft.

MANLEY OIL COMPANY 410 CENTER ST LOS ANGELES, CA 90012
 Site 11 of 11 in cluster AX

CA FID UST 1000283260
 SWEEPS UST N/A
 HAZNET

Relative: Lower
 Actual: 271 ft.

CA FID UST:
 Facility ID: 19024686
 Regulated By: UTKNI
 Regulated ID: 00016899
 Corresp Code: Not reported
 SIC Code: Not reported
 Facility Phone: 2136285674
 Mail To: Not reported
 Mailing Address: 410 CENTER ST
 Mailing Address 2: Not reported
 Mailing City,St,Zip: LOS ANGELES 900120000
 Contact: Not reported
 Contact Phone: Not reported
 DUNs Number: Not reported
 NPDES Number: Not reported
 EPA ID: Not reported
 Comments: Not reported
 Status: Inactive

SWEEPS UST:
 Status: Not reported
 Comp Number: 1030
 Number: Not reported
 Board Of Equalization: 44-011544
 Ref Date: Not reported
 Act Date: Not reported
 Created Date: Not reported
 Tank Status: Not reported
 Owner Tank Id: Not reported
 Swrcb Tank Id: 19-050-001030-000001
 Actv Date: Not reported
 Capacity: 10000
 Tank Use: CHEMICAL
 Slg: PRODUCT
 Content: UNKNOWN
 Number Of Tanks: 2

Status: Not reported
 Comp Number: 1030
 Number: Not reported
 Board Of Equalization: 44-011544
 Ref Date: Not reported
 Act Date: Not reported
 Created Date: Not reported
 Tank Status: Not reported
 Owner Tank Id: Not reported
 Swrcb Tank Id: 19-050-001030-000002
 Actv Date: Not reported
 Capacity: 10000
 Tank Use: CHEMICAL
 Slg: PRODUCT
 Content: UNKNOWN
 Number Of Tanks: Not reported

MANLEY OIL COMPANY (Continued)

1000283260

HAZNET:
 Gepaid: CAC002637462
 Contact: BENNET GREENWALD
 Telephone: 6192246700
 Facility Addr2: Not reported
 Mailing Name: Not reported
 Mailing Address: 2929 CANON ST
 Mailing City,St,Zip: SAN DIEGO, CA 92106
 Gen County: Los Angeles
 TSD EPA ID: AZC950823111
 TSD County: 99
 Waste Category: Asbestos-containing waste
 Disposal Method: H132
 Tons: 10
 Facility County: Los Angeles

Gepaid: CAD053877825
 Contact: NANCY MANLEY
 Telephone: 2136285674
 Facility Addr2: Not reported
 Mailing Name: Not reported
 Mailing Address: 410 CENTER ST
 Mailing City,St,Zip: LOS ANGELES, CA 900123436
 Gen County: Los Angeles
 TSD EPA ID: CAT000613893
 TSD County: Los Angeles
 Waste Category: Aqueous solution with less than 10% total organic residues
 Disposal Method: Treatment, Tank
 Tons: .1292
 Facility County: Los Angeles

Gepaid: CAD053877825
 Contact: NANCY MANLEY
 Telephone: 2136285674
 Facility Addr2: Not reported
 Mailing Name: Not reported
 Mailing Address: 410 CENTER ST
 Mailing City,St,Zip: LOS ANGELES, CA 900123436
 Gen County: Los Angeles
 TSD EPA ID: CAT000613893
 TSD County: Los Angeles
 Waste Category: Aqueous solution with less than 10% total organic residues
 Disposal Method: Transfer Station
 Tons: .1584
 Facility County: Los Angeles

Gepaid: CAD053877825
 Contact: NANCY MANLEY
 Telephone: 2136285674
 Facility Addr2: Not reported
 Mailing Name: Not reported
 Mailing Address: 410 CENTER ST
 Mailing City,St,Zip: LOS ANGELES, CA 900123436
 Gen County: Los Angeles
 TSD EPA ID: CAT000613935
 TSD County: Los Angeles
 Waste Category: Aqueous solution with less than 10% total organic residues

MAP FINDINGS

MANLEY OIL COMPANY (Continued) 1000283260
 Disposal Method: Transfer Station
 Tons: 2001
 Facility County: Los Angeles
 Gepad: CAC002518687
 Contact: KEN ROWLAND-PROJECT MGR
 Telephone: 2132445597
 Facility Addr2: Not reported
 Mailing Name: Not reported
 Mailing Address: 555 W 5TH ST
 Mailing City, St, Zip: LOS ANGELES, CA 900130000
 Gen County: Los Angeles
 TSD EPA ID: Not reported
 TSD County: Los Angeles
 Waste Category: Asbestos-containing waste
 Disposal Method: Disposal, Land Fill
 Tons: 8.50
 Facility County: Not reported

[Click this hyperlink](#) while viewing on your computer to access 4 additional CA_HAZNET: record(s) in the EDR Site Report.

AZ398 RICHARDSON CHEM CO RCRA-SQG 1000239795
NNE 1250 N MAIN ST FINDS CAD009662362
1/4-1/2 LOS ANGELES, CA 90012 HAZNET
0.478 mi.
2525 ft. Site 1 of 8 in cluster AZ

Relative: RCRA-SQG:
Higher Date form received by agency: 09/01/1996
 Facility name: RICHARDSON CHEM CO
 Facility address: 1250 N MAIN ST
 EPA ID: CAD009662362
 Contact: Not reported
 Contact address: Not reported
 Contact county: Not reported
 Contact telephone: Not reported
 Contact email: Not reported
 EPA Region: 09
 Classification: Small Small Quantity Generator
 Description: Handler: generates more than 100 and less than 1000 kg of hazardous waste during any calendar month and accumulates less than 6000 kg of hazardous waste at any time; or generates 100 kg or less of hazardous waste during any calendar month, and accumulates more than 1000 kg of hazardous waste at any time
 Owner/Operator Summary:
 Owner/operator name: THE RICHARDSON COMPANY
 Owner/operator address: NOT REQUIRED
 Owner/operator country: NOT REQUIRED, ME 99999
 Owner/operator telephone: (415) 555-1212
 Legal status: Private
 Owner/Operator Type: Owner
 Owner/Op start date: Not reported

MAP FINDINGS

RICHARDSON CHEM CO (Continued) 1000239795
 Owner/Op end date: Not reported
 Owner/operator name: NOT REQUIRED
 Owner/operator address: NOT REQUIRED
 Owner/operator country: NOT REQUIRED, ME 99999
 Owner/operator telephone: (415) 555-1212
 Legal status: Private
 Owner/Operator Type: Operator
 Owner/Op start date: Not reported
 Owner/Op end date: Not reported
 Handler Activities Summary:
 U.S. importer of hazardous waste: Unknown
 Mixed waste (haz. and radioactive): Unknown
 Recycler of hazardous waste: No
 Transporter of hazardous waste: No
 Treater, storer or disposer of HW: No
 Underground injection activity: No
 On-site burner exemption: Unknown
 Furnace exemption: Unknown
 Used oil fuel burner: No
 Used oil processor: No
 User oil refiner: No
 Used oil fuel marketer to burner: No
 Used oil specification marketer: No
 Used oil transfer facility: No
 Used oil transporter: No
 Off-site waste receiver: Verified to be non-commercial

Historical Generators:
 Date form received by agency: 09/01/1996
 Facility name: RICHARDSON CHEM CO
 Classification: Small Quantity Generator
 Date form received by agency: 04/06/1990
 Facility name: RICHARDSON CHEM CO
 Site name: ALLIED-KELITE, DIV WITCO
 Classification: Large Quantity Generator
 Date form received by agency: 09/12/1980
 Facility name: RICHARDSON CHEM CO
 Classification: Not a generator, verified
 Violation Status: No violations found

FINDS:
 Registry ID: 110002138703
 Environmental Interest/Information System
 California Department of Toxic Substances Control EnviroStor System (DTSC-EnviroStor) is an online search and Geographic Information System (GIS) tool for identifying sites that have known contamination or sites for which there may be reasons to investigate further. The EnviroStor database includes the following site types: Federal Superfund sites (National Priorities List (NPL)); State Response,

MAP FINDINGS

RICHARDSON CHEM CO (Continued) 1000239795
 including Military Facilities and State Superfund; Voluntary Cleanup; and School sites.
 NCEB (National Compliance Data Base) supports implementation of the Federal Insecticide, Fungicide, and Rodenticide Act (FIFRA) and the Toxic Substances Control Act (TSCA). The system tracks inspections in regions and states with cooperative agreements, enforcement actions, and settlements.
 US EPA TRIS (Toxics Release Inventory System) contains information from facilities on the amounts of over 300 listed toxic chemicals that these facilities release directly to air, water, land, or that are transported off-site.
 RCRAInfo is a national information system that supports the Resource Conservation and Recovery Act (RCRA) program through the tracking of events and activities related to facilities that generate, transport, and treat, store, or dispose of hazardous waste. RCRAInfo allows RCRA program staff to track the notification, permit, compliance, and corrective action activities required under RCRA.

HAZNET:
 Gepad: CAD009662362
 Contact: WITCO CORP (FORMER: RICHARDSON)
 Telephone: 2035522000
 Facility Addr2: Not reported
 Mailing Name: Not reported
 Mailing Address: ONE AMERICAN LN
 Mailing City, St, Zip: GREENWICH, CT 068312559
 Gen County: Los Angeles
 TSD EPA ID: AZD983473539
 TSD County: 99
 Waste Category: Polychlorinated biphenyls and material containing PCB's
 Disposal Method: Recycler
 Tons: .3757
 Facility County: Los Angeles
 Gepad: CAD009662362
 Contact: WITCO CORP (FORMER: RICHARDSON)
 Telephone: 2035522000
 Facility Addr2: Not reported
 Mailing Name: Not reported
 Mailing Address: ONE AMERICAN LN
 Mailing City, St, Zip: GREENWICH, CT 068312559
 Gen County: Los Angeles
 TSD EPA ID: CAD008302903
 TSD County: Los Angeles
 Waste Category: Contaminated soil from site clean-ups
 Disposal Method: Transfer Station
 Tons: 1.2500
 Facility County: Los Angeles
 Gepad: CAD009662362
 Contact: WITCO CORP (FORMER: RICHARDSON)
 Telephone: 2035522000
 Facility Addr2: Not reported

MAP FINDINGS

RICHARDSON CHEM CO (Continued) 1000239795
 Mailing Name: Not reported
 Mailing Address: ONE AMERICAN LN
 Mailing City, St, Zip: GREENWICH, CT 068312559
 Gen County: Los Angeles
 TSD EPA ID: CAD008302903
 TSD County: Los Angeles
 Waste Category: Unspecified oil-containing waste
 Disposal Method: Recycler
 Tons: 1.1467
 Facility County: Los Angeles
 Gepad: CAD009662362
 Contact: WITCO CORP (FORMER: RICHARDSON)
 Telephone: 2035522000
 Facility Addr2: Not reported
 Mailing Name: Not reported
 Mailing Address: ONE AMERICAN LN
 Mailing City, St, Zip: GREENWICH, CT 068312559
 Gen County: Los Angeles
 TSD EPA ID: CAT000646117
 TSD County: Kings
 Waste Category: Other inorganic solid waste
 Disposal Method: Disposal, Land Fill
 Tons: 82.8520
 Facility County: Los Angeles
 Gepad: CAD009662362
 Contact: WITCO CORP (FORMER: RICHARDSON)
 Telephone: 2035522000
 Facility Addr2: Not reported
 Mailing Name: Not reported
 Mailing Address: ONE AMERICAN LN
 Mailing City, St, Zip: GREENWICH, CT 068312559
 Gen County: Los Angeles
 TSD EPA ID: CAT000646117
 TSD County: Kings
 Waste Category: Other empty containers 30 gallons or more
 Disposal Method: Disposal, Land Fill
 Tons: .0100
 Facility County: Los Angeles

[Click this hyperlink](#) while viewing on your computer to access 27 additional CA_HAZNET: record(s) in the EDR Site Report.

AZ399 WITCO-ALLIED-KELITE CA FID UST S10167151
NNE 1250 N MAIN ST SWEEPS UST N/A
1/4-1/2 LOS ANGELES, CA 90012 VCP
0.478 mi. EMI
2525 ft. Site 2 of 8 in cluster AZ ENVIROSTOR
Relative: CA FID UST:
Higher Facility ID: 19028776
 Regulated By: UTKNI
 Regulated ID: 00055919
Actual: Corresp Code: Not reported
 SIC Code: Not reported
 295 ft. Facility Phone: 213220201
 Mail To: Not reported

WITCO-ALLIED-KELITE (Continued)

S101617151

Mailing Address: 520 MADISON AVE
 Mailing Address 2: Not reported
 Mailing City, St, Zip: LOS ANGELES 900120000
 Contact: Not reported
 Contact Phone: Not reported
 DUNs Number: Not reported
 NPDES Number: Not reported
 EPA ID: Not reported
 Comments: Not reported
 Status: Inactive

SWEEPS UST:

Status: Not reported
 Comp Number: 3131
 Number: Not reported
 Board Of Equalization: 44-012804
 Ref Date: Not reported
 Act Date: Not reported
 Created Date: Not reported
 Tank Status: Not reported
 Owner Tank Id: Not reported
 Swrcb Tank Id: 19-050-003131-000001
 Act Date: Not reported
 Capacity: 2000
 Tank Use: M.V. FUEL
 Stg: PRODUCT
 Content: REG UNLEADED
 Number Of Tanks: 5

Status: Not reported
 Comp Number: 3131
 Number: Not reported
 Board Of Equalization: 44-012804
 Ref Date: Not reported
 Act Date: Not reported
 Created Date: Not reported
 Tank Status: Not reported
 Owner Tank Id: Not reported
 Swrcb Tank Id: 19-050-003131-000002
 Act Date: Not reported
 Capacity: 5000
 Tank Use: CHEMICAL
 Stg: PRODUCT
 Content: UNKNOWN
 Number Of Tanks: Not reported

Status: Not reported
 Comp Number: 3131
 Number: Not reported
 Board Of Equalization: 44-012804
 Ref Date: Not reported
 Act Date: Not reported
 Created Date: Not reported
 Tank Status: Not reported
 Owner Tank Id: Not reported
 Swrcb Tank Id: 19-050-003131-000003
 Act Date: Not reported

WITCO-ALLIED-KELITE (Continued)

S101617151

Capacity: 5000
 Tank Use: CHEMICAL
 Stg: PRODUCT
 Content: UNKNOWN
 Number Of Tanks: Not reported

Status: Not reported
 Comp Number: 3131
 Number: Not reported
 Board Of Equalization: 44-012804
 Ref Date: Not reported
 Act Date: Not reported
 Created Date: Not reported
 Tank Status: Not reported
 Owner Tank Id: Not reported
 Swrcb Tank Id: 19-050-003131-000004
 Act Date: Not reported
 Capacity: 5000
 Tank Use: CHEMICAL
 Stg: PRODUCT
 Content: UNKNOWN
 Number Of Tanks: Not reported

Status: Not reported
 Comp Number: 3131
 Number: Not reported
 Board Of Equalization: 44-012804
 Ref Date: Not reported
 Act Date: Not reported
 Created Date: Not reported
 Tank Status: Not reported
 Owner Tank Id: Not reported
 Swrcb Tank Id: 19-050-003131-000005
 Act Date: Not reported
 Capacity: 2000
 Tank Use: M.V. FUEL
 Stg: PRODUCT
 Content: DIESEL
 Number Of Tanks: Not reported

VCP:

Facility ID: 19281211
 Site Type: Voluntary Cleanup
 Site Type Detail: Voluntary Cleanup
 Site Mgmt. Req.: NONE SPECIFIED
 Acres: 2.5
 National Priorities List: NO
 Cleanup Oversight Agencies: DTSC
 Lead Agency: NONE SPECIFIED
 Lead Agency Description: Not reported
 Project Manager: JAVIER HINOJOSA
 Supervisor: * Harlan Jeché
 Division Branch: Chatsworth
 Site Code: Not reported
 Assembly: 45
 Senate: 22
 Special Programs Code: Voluntary Cleanup Program

WITCO-ALLIED-KELITE (Continued)

S101617151

Status: No Further Action
 Status Date: 10/24/1995
 Restricted Use: NO
 Funding: Responsible Party
 Lat/Long: 34.0628990984182 / -118.231377460404
 APN: 5409-010-032
 Past Use: MANUFACTURING - CHEMICALS, METAL FINISHING
 Potential COC: 30001, 30005, 30013, 30026, 30027, 30108
 Confirmed COC: 30001-NO, 30005-NO, 30013-NO, 30026-NO, 30108-NO, 30027-NO
 Potential Description: OTH, SOIL, SV
 Alias Name: ALLIED KELITE
 Alias Type: Alternate Name
 Alias Name: ALLIED KELITE DIVISION
 Alias Type: Alternate Name
 Alias Name: ALLIED KELITE DIVISION, WITCO CORP.
 Alias Type: Alternate Name
 Alias Name: WITCO CORPORATION
 Alias Type: Alternate Name
 Alias Name: 5409-010-032
 Alias Type: APN
 Alias Name: 110002138703
 Alias Type: EPA (FRS #)
 Alias Name: 19281211
 Alias Type: Envirostor ID Number

Completed Info:

Completed Area Name: PROJECT WIDE
 Completed Sub Area Name: Not reported
 Completed Document Type: Voluntary Cleanup Agreement
 Completed Date: 1995-05-16 00:00:00
 Comments: DTSC entered into a Voluntary Cleanup Agreement with Witco Corporation to complete a Preliminary Endangerment Assessment (PEA) for the Witco Corporation site.

Completed Area Name: PROJECT WIDE
 Completed Sub Area Name: Not reported
 Completed Document Type: Preliminary Endangerment Assessment Report
 Completed Date: 1995-10-24 00:00:00
 Comments: DTSC completed its review of the PEA Report for the Witco Corporation, Allied Kelite Division Site. Based on the information provided, DTSC determined that the residual contamination observed in the Site's soil does not pose a threat to human health via the inhalation and ingestion routes of exposure. Accordingly, DTSC concurs with the "No Further Action" recommendation for the soil with respect to the aforementioned routes of exposure. DTSC has determined that the groundwater beneath the Site has been impacted by Site operations and possibly other regional sources. The groundwater beneath the Site is not a potable source of drinking water and does not pose an imminent and substantial endangerment. However, the groundwater should be investigated. DTSC reserves the right to require additional work in the future should the Site's conditions differ from those described in the PEA

Future Area Name: Not reported
 Future Sub Area Name: Not reported
 Future Document Type: Not reported
 Future Due Date: Not reported
 Schedule Area Name: Not reported

WITCO-ALLIED-KELITE (Continued)

S101617151

Schedule Sub Area Name: Not reported
 Schedule Document Type: Not reported
 Schedule Due Date: Not reported
 Schedule Revised Date: Not reported

EMI:

Year: 1987
 County Code: 19
 Air Basin: SC
 Facility ID: 22569
 Air District Name: SOUTH COAST AQMD
 Community Health Air Pollution Info System: Not reported
 Consolidated Emission Reporting Rule: Not reported
 Total Organic Hydrocarbon Gases Tons/Yr: 0
 Reactive Organic Gases Tons/Yr: 0
 Carbon Monoxide Emissions Tons/Yr: 0
 NOX - Oxides of Nitrogen Tons/Yr: 0
 SOX - Oxides of Sulphur Tons/Yr: 0
 Particulate Matter Tons/Yr: 0
 Part. Matter 10 Micrometers & Smllr Tons/Yr: 0

Year: 1990
 County Code: 19
 Air Basin: SC
 Facility ID: 22569
 Air District Name: SOUTH COAST AQMD
 Community Health Air Pollution Info System: Not reported
 Consolidated Emission Reporting Rule: Not reported
 Total Organic Hydrocarbon Gases Tons/Yr: 0
 Reactive Organic Gases Tons/Yr: 0
 Carbon Monoxide Emissions Tons/Yr: 0
 NOX - Oxides of Nitrogen Tons/Yr: 2
 SOX - Oxides of Sulphur Tons/Yr: 0
 Particulate Matter Tons/Yr: 0
 Part. Matter 10 Micrometers & Smllr Tons/Yr: 0

ENVIROSTOR:

Site Type: Voluntary Cleanup
 Site Type Detailed: Voluntary Cleanup
 Acres: 2.5
 NPL: NO
 Regulatory Agencies: DTSC
 Lead Agency: NONE SPECIFIED
 Program Manager: JAVIER HINOJOSA
 Supervisor: * Harlan Jeché
 Division Branch: Chatsworth
 Facility ID: 19281211
 Site Code: Not reported
 Assembly: 45
 Senate: 22
 Special Program: Voluntary Cleanup Program
 Status: No Further Action

WITCO-ALLIED-KELITE (Continued)

S101617151

Status Date: 10/24/1995
 Restricted Use: NO
 Site Mgmt. Req.: NONE SPECIFIED
 Funding: Responsible Party
 Latitude: 34.0628990984182
 Longitude: -118.231377460404
 APN: 5409-010-032
 Past Use: MANUFACTURING - CHEMICALS, METAL FINISHING
 Potential COC: 30001, 30005, 30013, 30026, 30027, 30108
 Confirmed COC: 30001-NO,30005-NO,30013-NO,30026-NO,30108-NO,30027-NO
 Potential Description: OTH, SOIL, SV
 Alias Name: ALLIED KELITE
 Alias Type: Alternate Name
 Alias Name: ALLIED KELITE DIVISION
 Alias Type: Alternate Name
 Alias Name: ALLIED KELITE DIVISION, WITCO CORP.
 Alias Type: Alternate Name
 Alias Name: WITCO CORPORATION
 Alias Type: Alternate Name
 Alias Name: 5409-010-032
 Alias Type: APN
 Alias Name: 110002138703
 Alias Type: EPA (FRS #)
 Alias Name: 19281211
 Alias Type: Envirostor ID Number

Completed Info:
 Completed Area Name: PROJECT WIDE
 Completed Sub Area Name: Not reported
 Completed Document Type: Voluntary Cleanup Agreement
 Completed Date: 1995-05-16 00:00:00
 Comments: DTSC entered into a Voluntary Cleanup Agreement with Witco Corporation to complete a Preliminary Endangerment Assessment (PEA) for the Witco Corporation site.

Completed Area Name: PROJECT WIDE
 Completed Sub Area Name: Not reported
 Completed Document Type: Preliminary Endangerment Assessment Report
 Completed Date: 1995-10-24 00:00:00
 Comments: DTSC completed its review of the PEA Report for the Witco Corporation, Allied Kelite Division Site. Based on the information provided, DTSC determined that the residual contamination observed in the Site's soil does not pose a threat to human health via the inhalation and ingestion routes of exposure. Accordingly, DTSC concurs with the "No Further Action" recommendation for the soil with respect to the aforementioned routes of exposure. DTSC has determined that the groundwater beneath the Site has been impacted by Site operations and possibly other regional sources. The groundwater beneath the Site is not a potable source of drinking water and does not pose an imminent and substantial endangerment. However, the groundwater should be investigated. DTSC reserves the right to require additional work in the future should the Site's conditions differ from those described in the PEA

Future Area Name: Not reported
 Future Sub Area Name: Not reported
 Future Document Type: Not reported
 Future Due Date: Not reported

WITCO-ALLIED-KELITE (Continued)

S101617151

AZ400 WITCO-ALLIED-KELITE
 NNE 1250 N MAIN ST
 1/4-1/2 LOS ANGELES, CA 90012
 0.478 mi.
 2525 ft.

HIST UST U001560549
 N/A

Relative: Higher
 Actual: 295 ft.
 Site 3 of 8 in cluster AZ
 HIST UST:
 Region: STATE
 Facility ID: 0000055919
 Facility Type: Other
 Other Type: CLEANING CHEM. MFG.
 Total Tanks: 0005
 Contact Name: ROBERT B. ODENCRANTZ
 Telephone: 2132220201
 Owner Name: WITCO CHEMICAL CO.
 Owner Address: 520 MADISON AVE.
 Owner City, St, Zip: NEW YORK CITY, NY 10022

Tank Num: 001
 Container Num: 001
 Year Installed: 1948
 Tank Capacity: 00002000
 Tank Used for: PRODUCT
 Type of Fuel: REGULAR
 Tank Construction: Not reported
 Leak Detection: Visual, Stock Inventor

Tank Num: 002
 Container Num: 002
 Year Installed: 1948
 Tank Capacity: 00005000
 Tank Used for: PRODUCT
 Type of Fuel: Not reported
 Tank Construction: Not reported
 Leak Detection: Visual, Stock Inventor

Tank Num: 003
 Container Num: 003
 Year Installed: 1948
 Tank Capacity: 00005000
 Tank Used for: PRODUCT
 Type of Fuel: Not reported
 Tank Construction: Not reported
 Leak Detection: Visual, Stock Inventor

Tank Num: 004
 Container Num: 004
 Year Installed: 1948
 Tank Capacity: 00005000
 Tank Used for: PRODUCT
 Type of Fuel: Not reported
 Tank Construction: Not reported

WITCO-ALLIED-KELITE (Continued)

U001560549

Leak Detection: Visual, Stock Inventor
 Tank Num: 005
 Container Num: 005
 Year Installed: 1948
 Tank Capacity: 00002000
 Tank Used for: PRODUCT
 Type of Fuel: DIESEL
 Tank Construction: Not reported
 Leak Detection: Visual, Stock Inventor

AZ401 ALLIED KELITE WITCO
 NNE 1250 N. MAIN ST
 1/4-1/2 LOS ANGELES, CA 90012
 0.478 mi.
 2525 ft.

SLIC S106485544
 N/A

Relative: Higher
 Actual: 295 ft.
 Site 4 of 8 in cluster AZ
 SLIC:
 Region: STATE
 Facility Status: Open
 Status Date: 1995-01-01 00:00:00
 Global Id: SLT43235233
 Lead Agency: LOS ANGELES RWQCB (REGION 4)
 Lead Agency Case Number: Not reported
 Latitude: 34.064363
 Longitude: -118.23118
 Case Type: Cleanup Program Site
 Case Worker: DDD
 Local Agency: Not reported
 RB Case Number: 0376
 File Location: Not reported
 Potential Media Affected: Not reported
 Potential Contaminants of Concern: Not reported
 Site History: Not reported

Click here to access the California GeoTracker records for this facility:

AZ402 ALLIED KELITE WITCO
 NNE 1250 MAIN
 1/4-1/2 LOS ANGELES, CA 90012
 0.479 mi.
 2530 ft.

SLIC S105520881
 N/A

Relative: Higher
 Actual: 295 ft.
 Site 5 of 8 in cluster AZ
 SLIC:
 Region: 4
 Facility Status: Not reported
 SLIC: 0376
 Substance: Not reported
 Staff: Department of Toxic Substances Control

403 SANTA FE/MACY STREET
 SE MACY STREET/ALISO ST/KELLER ST
 1/4-1/2 LOS ANGELES, CA 90012
 0.479 mi.
 2532 ft.

DEED VCP S102564449
 ENVIROSTOR N/A

Relative: Lower
 Actual: 267 ft.
 DEED:
 Area: PROJECT WIDE
 Sub Area: Not reported
 Site Type: VOLUNTARY CLEANUP
 Status: CERTIFIED / OPERATION & MAINTENANCE
 Deed Date(s): 2006-03-30 00:00:00

VCP:
 Facility ID: 19400010
 Site Type: Voluntary Cleanup
 Site Type Detail: Voluntary Cleanup
 Site Mgmt. Req.: NONE SPECIFIED
 Acres: 2.5
 National Priorities List: NO
 Cleanup Oversight Agencies: SMBRP
 Lead Agency: SMBRP
 Lead Agency Description: DTSC - Site Mitigation And Brownfield Reuse Program
 Project Manager: CHAND SULTANA
 Supervisor: Allan Plaza
 Division Branch: Chatsworth
 Site Code: 300568
 Assembly: 46
 Senate: 22
 Special Programs Code: Voluntary Cleanup Program
 Status: Certified / Operation & Maintenance
 Status Date: 8/11/2009
 Restricted Use: YES
 Funding: Responsible Party
 Lat/Long: 34.054722222222203 / -118.2278222222222
 APN: 5409-021-902
 Past Use: MANUFACTURED GAS PLANT
 Potential COC: 30003, 30024, 30025, 30472
 Confirmed COC: NONE SPECIFIED
 Potential Description: OTH, SOIL
 Alias Name: MACY STREET SITE
 Alias Type: Alternate Name
 Alias Name: 5409-021-902
 Alias Type: APN
 Alias Name: 110033609986
 Alias Type: EPA (FRS #)
 Alias Name: 300568
 Alias Type: Project Code (Site Code)
 Alias Name: 19400010
 Alias Type: Envirostor ID Number

Completed Info:
 Completed Area Name: PROJECT WIDE
 Completed Sub Area Name: Not reported
 Completed Document Type: Voluntary Cleanup Agreement
 Completed Date: 1996-04-17 00:00:00
 Comments: VCP agreement signed.

Completed Area Name: PROJECT WIDE

SANTA FEMACY STREET (Continued)

S10256449

Completed Sub Area Name: Not reported
 Completed Document Type: CEQA - Initial Study/ Neg. Declaration
 Completed Date: 2003-03-30 00:00:00
 Comments: Not reported

Completed Area Name: PROJECT WIDE
 Completed Sub Area Name: Not reported
 Completed Document Type: Land Use Restriction - Site Inspection/Visit
 Completed Date: 2008-06-17 00:00:00
 Comments: DTSC approved the Site Inspection Report.

Completed Area Name: PROJECT WIDE
 Completed Sub Area Name: Not reported
 Completed Document Type: Land Use Restriction Monitoring Report
 Completed Date: 2007-06-08 00:00:00
 Comments: Site is in compliance with the LUC restrictions.

Completed Area Name: PROJECT WIDE
 Completed Sub Area Name: Not reported
 Completed Document Type: Land Use Restriction
 Completed Date: 2006-03-30 00:00:00
 Comments: LAND USE COVENANT (LUC) DOCUMENT FOR THE FORMER MACY STREET SITE WAS RECORDED WITH LOS ANGELES COUNTY RECORD OFFICE.

Completed Area Name: PROJECT WIDE
 Completed Sub Area Name: Not reported
 Completed Document Type: Land Use Restriction - Site Inspection/Visit
 Completed Date: 2010-04-20 00:00:00
 Comments: Not reported

Completed Area Name: PROJECT WIDE
 Completed Sub Area Name: Not reported
 Completed Document Type: Land Use Restriction - Site Inspection/Visit
 Completed Date: 2009-05-12 00:00:00
 Comments: Annual Inspection.

Completed Area Name: PROJECT WIDE
 Completed Sub Area Name: Not reported
 Completed Document Type: Removal Action Completion Report
 Completed Date: 2004-06-30 00:00:00
 Comments: Contaminated soil was excavated in accordance with the approved RAW. As contamination remains in deeper soils, DTSC requires a deed restriction. Also, groundwater monitoring should continue on schedule. Not reported

Completed Area Name: PROJECT WIDE
 Completed Sub Area Name: Not reported
 Completed Document Type: Removal Action Workplan
 Completed Date: 2004-02-04 00:00:00
 Comments: Public Comment Period was from December 16, 2002 to January 17, 2003. No response from public, Removal Action Work Plan was finalized on February 4, 2003.

Completed Area Name: PROJECT WIDE
 Completed Sub Area Name: Not reported
 Completed Document Type: Preliminary Endangerment Assessment Report
 Completed Date: 2001-06-29 00:00:00

SANTA FEMACY STREET (Continued)

S10256449

Comments: RI report for Macy Street Site accepted on 06/29/01 closing the RI phase. DTSC expects RAW by 8/31. Originally an RI/FS was planned for the Site. However, since no feasibility study was needed an RI (PEAE commitment) was done instead. DTSC has approved the RI Report. Removal Action Plan due on 8/15/01.

Future Area Name: Not reported
 Future Sub Area Name: Not reported
 Future Document Type: Not reported
 Future Due Date: Not reported
 Schedule Area Name: Not reported
 Schedule Sub Area Name: Not reported
 Schedule Document Type: Not reported
 Schedule Due Date: Not reported
 Schedule Revised Date: Not reported

ENVIROSTOR:
 Site Type: Voluntary Cleanup
 Site Type Detailed: Voluntary Cleanup
 Acres: 2.5
 NPL: NO
 Regulatory Agencies: SMBRP
 Lead Agency: SMBRP
 Program Manager: CHAND SULTANA
 Supervisor: Alan Plaza
 Division Branch: Chatsworth
 Facility ID: 19400010
 Site Code: 300568
 Assembly: 46
 Senate: 22
 Special Program: Voluntary Cleanup Program
 Status: Certified / Operation & Maintenance
 Status Date: 8/11/2009
 Restricted Use: YES
 Site Mgmt. Req.: NONE SPECIFIED
 Funding: Responsible Party
 Latitude: 34.05472222222203
 Longitude: -118.227822222222
 APN: 5409-021-302
 Past Use: MANUFACTURED GAS PLANT
 Potential COC: 30003, 30024, 30025, 30472
 Confirmed COC: NONE SPECIFIED
 Potential Description: OTH, SOIL
 Alias Name: MACY STREET SITE
 Alias Type: Alternate Name
 Alias Name: 5409-021-902
 Alias Type: APN
 Alias Name: 110033609098
 Alias Type: EPA (FRS #)
 Alias Name: 300568
 Alias Type: Project Code (Site Code)
 Alias Name: 19400010
 Alias Type: Envirostor ID Number

Completed Info:
 Completed Area Name: PROJECT WIDE
 Completed Sub Area Name: Not reported

SANTA FEMACY STREET (Continued)

S10256449

Completed Document Type: Voluntary Cleanup Agreement
 Completed Date: 1996-04-17 00:00:00
 Comments: VCP agreement signed.

Completed Area Name: PROJECT WIDE
 Completed Sub Area Name: Not reported
 Completed Document Type: CEQA - Initial Study/ Neg. Declaration
 Completed Date: 2003-03-30 00:00:00
 Comments: Not reported

Completed Area Name: PROJECT WIDE
 Completed Sub Area Name: Not reported
 Completed Document Type: Land Use Restriction - Site Inspection/Visit
 Completed Date: 2008-06-17 00:00:00
 Comments: DTSC approved the Site Inspection Report.

Completed Area Name: PROJECT WIDE
 Completed Sub Area Name: Not reported
 Completed Document Type: Land Use Restriction Monitoring Report
 Completed Date: 2007-06-08 00:00:00
 Comments: Site is in compliance with the LUC restrictions.

Completed Area Name: PROJECT WIDE
 Completed Sub Area Name: Not reported
 Completed Document Type: Removal Action Completion Report
 Completed Date: 2004-06-30 00:00:00
 Comments: Contaminated soil was excavated in accordance with the approved RAW. As contamination remains in deeper soils, DTSC requires a deed restriction. Also, groundwater monitoring should continue on schedule. Not reported

Completed Area Name: PROJECT WIDE
 Completed Sub Area Name: Not reported
 Completed Document Type: Removal Action Workplan
 Completed Date: 2004-02-04 00:00:00
 Comments: Public Comment Period was from December 16, 2002 to January 17, 2003. No response from public, Removal Action Work Plan was finalized on February 4, 2003.

SANTA FEMACY STREET (Continued)

S10256449

Completed Area Name: PROJECT WIDE
 Completed Sub Area Name: Not reported
 Completed Document Type: Preliminary Endangerment Assessment Report
 Completed Date: 2001-06-29 00:00:00
 Comments: RI report for Macy Street Site accepted on 06/29/01 closing the RI phase. DTSC expects RAW by 8/31. Originally an RI/FS was planned for the Site. However, since no feasibility study was needed an RI (PEAE commitment) was done instead. DTSC has approved the RI Report. Removal Action Plan due on 8/15/01.

Future Area Name: Not reported
 Future Sub Area Name: Not reported
 Future Document Type: Not reported
 Future Due Date: Not reported
 Schedule Area Name: Not reported
 Schedule Sub Area Name: Not reported
 Schedule Document Type: Not reported
 Schedule Due Date: Not reported
 Schedule Revised Date: Not reported

BA404 **EMERGENCY OPERATION CENTER** **HAZNET** **S109928112**
South **500 E TEMPLE** **LOS ANGELES, CA 90012** **N/A**
1/4-1/2 **0.483 mi.** **2552 ft.** **Site 1 of 5 in cluster BA**

Relative: HAZNET:
 Gepad: CAC002627583
 Contact: MARK CALOUMENOS
Actual: Telephone: 2139720059
 271 ft. Facility Addr2: Not reported
 Mailing Name: Not reported
 Mailing Address: 500 E TEMPLE
 Mailing City,St,Zip: LOS ANGELES, CA 90012
 Gen County: Los Angeles
 TSD EPA ID: CAT080013352
 TSD County: Los Angeles
 Waste Category: Waste oil and mixed oil
 Disposal Method: H039
 Tons: 30.4
 Facility County: Los Angeles

Gepad: CAC002627583
 Contact: MARK CALOUMENOS
 Telephone: 2139720059
 Facility Addr2: Not reported
 Mailing Name: Not reported
 Mailing Address: 500 E TEMPLE
 Mailing City,St,Zip: LOS ANGELES, CA 90012
 Gen County: Los Angeles
 TSD EPA ID: CAD98244481
 TSD County: San Bernardino
 Waste Category: Contaminated soil from site clean-ups
 Disposal Method: H141
 Tons: 23.6
 Facility County: Los Angeles

BA405 TEMPLE ST WIDENING AT VIGNES ST & GAREY ST NPDES S109460531
 South 500 E TEMPLE ST N/A
 1/4-1/2 LOS ANGELES, CA 90012
 0.483 mi.
 2552 ft. Site 2 of 5 in cluster BA

Relative: NPDES:
Lower Npdes Number: Not reported
 Facility Status: Active
 Agency Id: 11103
 Region: 4
 Regulatory Measure Id: 339420
 Order No: 99-08DWQ
 Regulatory Measure Type: Storm water construction
 Piece Id: 711048
 WDD: 4 19C350579
 Program Type: CONSTW
 Adoption Date Of Regulatory Measure: Not reported
 Effective Date Of Regulatory Measure: 2008-01-24 08:49:44
 Expiration Date Of Regulatory Measure: Not reported
 Termination Date Of Regulatory Measure: Not reported
 Discharge Name: Los Angeles City
 Discharge Address: 707 Wilshire Boulevard Suite 3680
 Discharge City: Los Angeles
 Discharge State: CA
 Discharge Zip: 90017-3518

BA406 CITY OF LOS ANGELES HAZNET S109930217
 South 450 E TEMPLE ST N/A
 1/4-1/2 LOS ANGELES, CA 90012
 0.483 mi.
 2553 ft. Site 3 of 5 in cluster BA

Relative: HAZNET:
Lower Gepaid: CAC002632380
 Contact: KARMEN YUEN
 Telephone: 2134827345
 Facility Addr2: Not reported
 Mailing Name: Not reported
 Mailing Address: 221 N FIGUEROA ST STE 1500
 Mailing City,St,Zip: LOS ANGELES, CA 900122666
 Gen County: Los Angeles
 TSD EPA ID: CAT080013352
 TSD County: Los Angeles
 Waste Category: Tank bottom waste
 Disposal Method: HD39
 Tons: 4.587
 Facility County: Los Angeles

BB407 LA DEPT OF WATER AND POWER UST U003780827
 SSW 433 E TEMPLE ST N/A
 1/4-1/2 LOS ANGELES, CA 90012
 0.484 mi.
 2556 ft. Site 1 of 6 in cluster BB

Relative: UST:
Lower Global ID: 7133
 Latitude: 34.95051
 Longitude: -118.23591

BB408 CHMIRS S105664449
 SSW 433 EAST TEMPLE ST N/A
 1/4-1/2 LOS ANGELES, CA 90012
 0.484 mi.
 2556 ft. Site 2 of 6 in cluster BB

Relative: CHMIRS:
Lower OES Incident Number: 00-5494
 OES notification: 11/22/200011:14:42 AM
 OES Date: Not reported
 OES Time: Not reported
 Incident Date: Not reported
Date Completed: Not reported
 Property Use: Not reported
 Agency Id Number: Not reported
 Agency Incident Number: Not reported
 Time Notified: Not reported
 Time Completed: Not reported
 Surrounding Area: Not reported
 Estimated Temperature: Not reported
 Property Management: Not reported
 Special Studies 1: Not reported
 Special Studies 2: Not reported
 Special Studies 3: Not reported
 Special Studies 4: Not reported
 Special Studies 5: Not reported
 Special Studies 6: Not reported
 More Than Two Substances Involved?: Not reported
 Resp Agency Personnel # Of Decontaminated: Not reported
 Responding Agency Personnel # Of Injuries: Not reported
 Responding Agency Personnel # Of Fatalities: Not reported
 Others Number Of Decontaminated: Not reported
 Others Number Of Injuries: Not reported
 Others Number Of Fatalities: Not reported
 Vehicle Make/Year: Not reported
 Vehicle License Number: Not reported
 Vehicle State: Not reported
 Vehicle Id Number: Not reported
 CA/DOT/PUC/ICC Number: Not reported
 Company Name: Not reported
 Reporting Officer Name/ID: Not reported
 Report Date: Not reported
 Comments: Not reported
 Facility Telephone: Not reported
 Waterway Involved: Yes
 Waterway: LA River
 Spill Site: Not reported
 Cleanup By: Reporting Party
 Containment: Not reported

(Continued) S105664449

What Happened: Not reported
 Type: Not reported
 Measure: Not reported
 Other: Not reported
 Date/Time: Not reported
 Year: 2000
 Agency: LA Dept of Water and Power
 Incident Date: 11/22/200012:00:00 AM
 Admin Agency: Los Angeles City Fire Department
 Amount: Not reported
 Contained: Unknown
 Site Type: Utilities/Substation
 E Date: Not reported
 Substance: Hydraulic Fluid
 Quantity Released: Not reported
 BBLs: 0
 Cups: 0
 CUFT: 0
 Gallons: 20
 Grams: 0
 Pounds: 0
 Liters: 0
 Ounces: 0
 Pints: 0
 Quarts: 0
 Sheen: 0
 Tons: 0
 Unknown: 0
 Evacuations: 0
 Number of Injuries: 0
 Number of Fatalities: 0
 Description: Failure of a crane, releasing 20 gallons of fluid to the storm drain.

BB409 ERNS 2000548946
 SSW 433 EAST TEMPLE STREET N/A
 1/4-1/2 LOS ANGELES, CA 0
 0.484 mi.
 2556 ft. Site 3 of 6 in cluster BB

Relative: Lower [Click this hyperlink](#) while viewing on your computer to access additional ERNS detail in the EDR Site Report.

Actual: 272 ft.
BB410 ERNS 98462378
 SSW 433 EAST TEMPLE ST N/A
 1/4-1/2 LOS ANGELES, CA

Relative: Lower [Click this hyperlink](#) while viewing on your computer to access additional ERNS detail in the EDR Site Report.

Actual: 272 ft.

BB411 DEPARTMENT OF WATER & POWER CA FID UST S101584324
 SSW 433 E TEMPLE ST HAZNET N/A
 1/4-1/2 LOS ANGELES, CA 90012
 0.484 mi.
 2556 ft. Site 5 of 6 in cluster BB

Relative: CA FID UST:
Lower Facility ID: 19010483
 Regulated By: UTKNA
Actual: Regulated ID: Not reported
 272 ft. Cortese Code: Not reported
 SIC Code: Not reported
 Facility Phone: 2133856123
 Mail To: Not reported
 Mailing Address: 111 N HOPE ST
 Mailing Address 2: Not reported
 Mailing City,St,Zip: LOS ANGELES 900120000
 Contact: Not reported
 Contact Phone: Not reported
 DUNES Number: Not reported
 NPDES Number: Not reported
 EPA ID: Not reported
 Comments: Not reported
 Status: Active

HAZNET:
 Gepaid: CAC002553506
 Contact: FRED FEUL DIV MNGR
 Telephone: 2134855846
 Facility Addr2: Not reported
 Mailing Name: Not reported
 Mailing Address: 433 E TEMPLE
 Mailing City,St,Zip: LOS ANGELES, CA 90012
 Gen County: Los Angeles
 TSD EPA ID: Not reported
 TSD County: Los Angeles
 Waste Category: Tank bottom waste
 Disposal Method: Treatment, Tank
 Tons: 0.20
 Facility County: Not reported

BB412 L.A. DEPT. OF WATER & POWER HAZNET S103973903
 SSW 433 EAST TEMPLE N/A
 1/4-1/2 LOS ANGELES, CA 90012

Relative: HAZNET:
Lower Gepaid: CAC001414328
 Contact: L.A. DEPT. OF WATER & POWER
 Telephone: 000000000
 Facility Addr2: Not reported
 Mailing Name: Not reported
 Mailing Address: 1141 W 2ND ST
 Mailing City,St,Zip: LOS ANGELES, CA 900120000
 Gen County: Los Angeles
 TSD EPA ID: CAD095452708
 TSD County: Los Angeles
 Waste Category: Waste oil and mixed oil

Actual: 272 ft.

L.A. DEPT. OF WATER & POWER (Continued) S103973903
 Disposal Method: Recycler
 Tons: 4661
 Facility County: Los Angeles

AW413 SSW 1/4-1/2 0.486 mi. 2565 ft. Site 5 of 8 in cluster AW
 CHMIRS S105641793 N/A
 351 EAST TEMPLE ST VETERAN HEALTH CLINIC LOS ANGELES, CA 90012
 Relative: Lower
 Actual: 272 ft.
 CHMIRS:
 OES Incident Number: 006899
 OES Notification: Not reported
 OES Date: 2/21/1995
 OES Time: 11:53:21 AM
 Incident Date: Not reported
 Date Completed: Not reported
 Property Use: Not reported
 Agency Id Number: Not reported
 Agency Incident Number: Not reported
 Time Notified: Not reported
 Time Completed: Not reported
 Surrounding Area: Not reported
 Estimated Temperature: Not reported
 Property Management: Not reported
 Special Studies 1: Not reported
 Special Studies 2: Not reported
 Special Studies 3: Not reported
 Special Studies 4: Not reported
 Special Studies 5: Not reported
 Special Studies 6: Not reported
 More Than Two Substances Involved?: Not reported
 Resp Agency Personnel # Of Decontaminated: Not reported
 Responding Agency Personnel # Of Injuries: Not reported
 Responding Agency Personnel # Of Fatalities: Not reported
 Others Number Of Decontaminated: Not reported
 Others Number Of Injuries: Not reported
 Others Number Of Fatalities: Not reported
 Vehicle Make/Year: Not reported
 Vehicle License Number: Not reported
 Vehicle State: Not reported
 Vehicle Id Number: Not reported
 CA/DOT/PUC/ICC Number: Not reported
 Company Name: Not reported
 Reporting Officer Name/ID: Not reported
 Report Date: Not reported
 Comments: Not reported
 Facility Telephone: Not reported
 Waterway Involved: YES
 Waterway: Not reported
 Spill Site: Not reported
 Cleanup By: natural resources clean up co
 Containment: Not reported
 What Happened: Not reported
 Type: CHEMICAL
 Measure: Not reported
 Other: Not reported
 Date/Time: Not reported

(Continued) S105641793
 Year: 1995
 Agency: la city fire hazmat
 Incident Date: 09/57/21feb95
 Admin Agency: Not reported
 Amount: approx 2 litres contained
 Contained: NO
 Site Type: OTHER
 E Date: Not reported
 Substance: hydrochloric acid
 Quantity Released: Not reported
 BBLS: Not reported
 Cups: Not reported
 CLUT: Not reported
 Gallons: Not reported
 Grams: Not reported
 Pounds: Not reported
 Liters: Not reported
 Quinces: Not reported
 Pints: Not reported
 Quarts: Not reported
 Sheen: Not reported
 Tons: Not reported
 Unknown: Not reported
 Evacuations: NO
 Number of Injuries: YES
 Number of Fatalities: NO
 Description: clean-up company was removing product when it was knocked over and broke. 4 people transported to hospital for observation, spill contained to loading dock

AW414 SSW 1/4-1/2 0.486 mi. 2565 ft. Site 6 of 8 in cluster AW
 HAZNET S106829959 EMI N/A
 VA OUTPATIENT CLINIC LAACC 351 E TEMPLE ST LOS ANGELES, CA 90012
 Relative: Lower
 Actual: 272 ft.
 HAZNET:
 Gepaid: CA9360090618
 Contact: FARIDEH AGHILI EXT 83371
 Telephone: 3102683371
 Facility Addr2: Not reported
 Mailing Name: FARIDEH AGHILI
 Mailing Address: WLA VA 11301 WILSHIRE BLVD BLDG 218
 Mailing City,St,Zip: LOS ANGELES, CA 900730000
 Gen County: Los Angeles
 TSD EPA ID: TXD077603371
 TSD County: 99
 Waste Category: Liquids with halogenated organic compounds > 1000 mg/l
 Disposal Method: H061
 Tons: 0.2
 Facility County: Los Angeles
 Gepaid: CA9360090618
 Contact: JOSEPH OLSON EXT 44039
 Telephone: 3102683371
 Facility Addr2: Not reported
 Mailing Name: Not reported
 Mailing Address: WLA VA 11301 WILSHIRE BLVD BLDG 218

VA OUTPATIENT CLINIC LAACC (Continued) S106829959
 Mailing City,St,Zip: LOS ANGELES, CA 900730000
 Gen County: Los Angeles
 TSD EPA ID: CAT080013352
 TSD County: Los Angeles
 Waste Category: Waste oil and mixed oil
 Disposal Method: H039
 Tons: 0.209
 Facility County: Los Angeles
 Gepaid: CA9360090618
 Contact: FARIDEH AGHILI EXT 83371
 Telephone: 3102683371
 Facility Addr2: Not reported
 Mailing Name: Not reported
 Mailing Address: WLA VA 11301 WILSHIRE BLVD BLDG 218
 Mailing City,St,Zip: LOS ANGELES, CA 900730000
 Gen County: Los Angeles
 TSD EPA ID: CAD981429673
 TSD County: Marin
 Waste Category: Photochemicals/photoprocessing waste
 Disposal Method: Recycler
 Tons: 0
 Facility County: Los Angeles
 Gepaid: CA9360090618
 Contact: FARIDEH AGHILI EXT 83371
 Telephone: 3102683371
 Facility Addr2: Not reported
 Mailing Name: FARIDEH AGHILI
 Mailing Address: WLA VA 11301 WILSHIRE BLVD BLDG 218 RM 308
 Mailing City,St,Zip: LOS ANGELES, CA 900730000
 Gen County: Los Angeles
 TSD EPA ID: CAT080013352
 TSD County: Los Angeles
 Waste Category: Waste oil and mixed oil
 Disposal Method: Recycler
 Tons: 0.22
 Facility County: Los Angeles

EMI:
 Year: 2002
 County Code: 19
 Air Basin: SC
 Facility ID: 91324
 Air District Name: SC
 SIC Code: 8011
 Air District Name: SOUTH COAST AQMD
 Community Health Air Pollution Info System: Not reported
 Consolidated Emission Reporting Rule: Not reported
 Total Organic Hydrocarbon Gases Tons/Yr: 0
 Reactive Organic Gases Tons/Yr: 0
 Carbon Monoxide Emissions Tons/Yr: 0
 NOX - Oxides of Nitrogen Tons/Yr: 0
 SOX - Oxides of Sulphur Tons/Yr: 0
 Particulate Matter Tons/Yr: 0
 Part. Matter 10 Micrometers & Smllr Tons/Yr: 0

VA OUTPATIENT CLINIC LAACC (Continued) S106829959
 Year: 2003
 County Code: 19
 Air Basin: SC
 Facility ID: 91324
 Air District Name: SC
 SIC Code: 8011
 Air District Name: SOUTH COAST AQMD
 Community Health Air Pollution Info System: Not reported
 Consolidated Emission Reporting Rule: Not reported
 Total Organic Hydrocarbon Gases Tons/Yr: 0
 Reactive Organic Gases Tons/Yr: 0
 Carbon Monoxide Emissions Tons/Yr: 0
 NOX - Oxides of Nitrogen Tons/Yr: 0
 SOX - Oxides of Sulphur Tons/Yr: 0
 Particulate Matter Tons/Yr: 0
 Part. Matter 10 Micrometers & Smllr Tons/Yr: 0
 Year: 2004
 County Code: 19
 Air Basin: SC
 Facility ID: 91324
 Air District Name: SC
 SIC Code: 8011
 Air District Name: SOUTH COAST AQMD
 Community Health Air Pollution Info System: Not reported
 Consolidated Emission Reporting Rule: Not reported
 Total Organic Hydrocarbon Gases Tons/Yr: 0.365528
 Reactive Organic Gases Tons/Yr: 0.29
 Carbon Monoxide Emissions Tons/Yr: 0.25659
 NOX - Oxides of Nitrogen Tons/Yr: 0.3221
 SOX - Oxides of Sulphur Tons/Yr: 0.002119
 Particulate Matter Tons/Yr: 0.02431
 Part. Matter 10 Micrometers & Smllr Tons/Yr: 0.02
 Year: 2005
 County Code: 19
 Air Basin: SC
 Facility ID: 91324
 Air District Name: SC
 SIC Code: 8011
 Air District Name: SOUTH COAST AQMD
 Community Health Air Pollution Info System: Not reported
 Consolidated Emission Reporting Rule: Not reported
 Total Organic Hydrocarbon Gases Tons/Yr: .01801
 Reactive Organic Gases Tons/Yr: .008768567
 Carbon Monoxide Emissions Tons/Yr: .23965
 NOX - Oxides of Nitrogen Tons/Yr: .3112
 SOX - Oxides of Sulphur Tons/Yr: .00219
 Particulate Matter Tons/Yr: .02351
 Part. Matter 10 Micrometers & Smllr Tons/Yr: .02344976
 Year: 2006
 County Code: 19
 Air Basin: SC
 Facility ID: 91324
 Air District Name: SC
 SIC Code: 8011

VA OUTPATIENT CLINIC LAACC (Continued)

S106829959

Air District Name: SOUTH COAST AQMD
 Community Health Air Pollution Info System: Not reported
 Consolidated Emission Reporting Rule: Not reported
 Total Organic Hydrocarbon Gases Tons/Yr: .0450677604495837762
 Reactive Organic Gases Tons/Yr: .022
 Carbon Monoxide Emissions Tons/Yr: .255
 NOx - Oxides of Nitrogen Tons/Yr: .36
 SOx - Oxides of Sulphur Tons/Yr: .003
 Particulate Matter Tons/Yr: .027
 Part. Matter 10 Micrometers & Smllr Tons/Yr: .027

Year: 2007
 County Code: 19
 Air Basin: SC
 Facility ID: 91324
 Air District Name: SC
 SIC Code: 8011
 Air District Name: SOUTH COAST AQMD
 Community Health Air Pollution Info System: Not reported
 Consolidated Emission Reporting Rule: Not reported
 Total Organic Hydrocarbon Gases Tons/Yr: .0450677604495837762
 Reactive Organic Gases Tons/Yr: .022
 Carbon Monoxide Emissions Tons/Yr: .255
 NOx - Oxides of Nitrogen Tons/Yr: .36
 SOx - Oxides of Sulphur Tons/Yr: .003
 Particulate Matter Tons/Yr: .027
 Part. Matter 10 Micrometers & Smllr Tons/Yr: .027

AW415 USVA OUTPATIENT CLINIC
 SSW 351 E TEMPLE
 1/4-1/2 LOS ANGELES, CA 90012
 0.486 mi.
 2565 ft. Site 7 of 8 in cluster AW

RCRA-SQG 100820626
 FINDS CA9360090618
 HAZNET

Relative: RCRA-SQG:
 Lower Date form received by agency: 10/20/1992
 Facility name: USVA OUTPATIENT CLINIC
 Facility address: 351 E TEMPLE
 EPA ID: CA9360090618
 Mailing address: E TEMPLE
 Contact: LORI PERSON
 Contact address: 351 E TEMPLE
 Contact country: US
 Contact telephone: (213) 894-5289
 Contact email: Not reported
 EPA Region: 09
 Classification: Small Small Quantity Generator
 Description: Handler: generates more than 100 and less than 1000 kg of hazardous waste during any calendar month and accumulates less than 6000 kg of hazardous waste at any time; or generates 100 kg or less of hazardous waste during any calendar month, and accumulates more than 1000 kg of hazardous waste at any time

Owner/Operator Summary:

USVA OUTPATIENT CLINIC (Continued)

100820626

Owner/operator name: USVA OUTPATIENT CLINIC
 Owner/operator address: 351 E TEMPLE
 LOS ANGELES, CA 90012
 Owner/operator country: Not reported
 Owner/operator telephone: (213) 894-5289
 Legal status: Federal
 Owner/Operator Type: Owner
 Owner/Op start date: Not reported
 Owner/Op end date: Not reported

Handler Activities Summary:
 U.S. importer of hazardous waste: No
 Mixed waste (haz. and radioactive): Unknown
 Recycler of hazardous waste: No
 Transporter of hazardous waste: No
 Treater, storer or disposer of HW: No
 Underground injection activity: No
 On-site burner exemption: No
 Furnace exemption: No
 Used oil fuel burner: No
 Used oil processor: No
 Used oil refiner: No
 Used oil fuel marketer to burner: No
 Used oil Specification marketer: No
 Used oil transfer facility: No
 Used oil transporter: No
 Off-site waste receiver: Verified to be non-commercial

Violation Status: No violations found

FINDS:

Registry ID: 110002626025

Environmental Interest/Information System

California Hazardous Waste Tracking System - Datamart (HWTS-DATAMART) provides California with information on hazardous waste shipments for generators, transporters, and treatment, storage, and disposal facilities.

RCRAInfo is a national information system that supports the Resource Conservation and Recovery Act (RCRA) program through the tracking of events and activities related to facilities that generate, transport, and treat, store, or dispose of hazardous waste. RCRAInfo allows RCRA program staff to track the notification, permit, compliance, and corrective action activities required under RCRA.

HAZNET:
 Gepaid: CA9360090618
 Contact: USVA OUTPATIENT CLINIC
 Telephone: 2138945289
 Facility Addr2: Not reported
 Mailing Name: Not reported
 Mailing Address: 351 E TEMPLE ST
 Mailing City,St,Zip: LOS ANGELES, CA 900123328
 Gen County: Los Angeles

USVA OUTPATIENT CLINIC (Continued)

100820626

TSD EPA ID: CAT000613976
 TSD County: Orange
 Waste Category: Photochemicals/photoprocessing waste
 Disposal Method: Transfer Station
 Tons: .0583
 Facility County: Los Angeles

Gepaid: CA9360090618
 Contact: USVA OUTPATIENT CLINIC
 Telephone: 2138945289
 Facility Addr2: Not reported
 Mailing Name: Not reported
 Mailing Address: 351 E TEMPLE ST
 Mailing City,St,Zip: LOS ANGELES, CA 900123328
 Gen County: Los Angeles
 TSD EPA ID: CAT080022148
 TSD County: San Bernardino
 Waste Category: Laboratory waste chemicals
 Disposal Method: Transfer Station
 Tons: 2175
 Facility County: Los Angeles

Gepaid: CA9360090618
 Contact: USVA OUTPATIENT CLINIC
 Telephone: 2138945289
 Facility Addr2: Not reported
 Mailing Name: Not reported
 Mailing Address: 351 E TEMPLE ST
 Mailing City,St,Zip: LOS ANGELES, CA 900123328
 Gen County: Los Angeles
 TSD EPA ID: CAT080022148
 TSD County: San Bernardino
 Waste Category: Not reported
 Disposal Method: Transfer Station
 Tons: 0350
 Facility County: Los Angeles

Gepaid: CA9360090618
 Contact: USVA OUTPATIENT CLINIC
 Telephone: 2138945289
 Facility Addr2: Not reported
 Mailing Name: Not reported
 Mailing Address: 351 E TEMPLE ST
 Mailing City,St,Zip: LOS ANGELES, CA 900123328
 Gen County: Los Angeles
 TSD EPA ID: CAD000088252
 TSD County: Los Angeles
 Waste Category: Not reported
 Disposal Method: Transfer Station
 Tons: .0550
 Facility County: Los Angeles

Gepaid: CA9360090618
 Contact: USVA OUTPATIENT CLINIC
 Telephone: 2138945289
 Facility Addr2: Not reported
 Mailing Name: Not reported

USVA OUTPATIENT CLINIC (Continued)

100820626

Mailing Address: 351 E TEMPLE ST
 Mailing City,St,Zip: LOS ANGELES, CA 900123328
 Gen County: Los Angeles
 TSD EPA ID: CAD000088252
 TSD County: Los Angeles
 Waste Category: Laboratory waste chemicals
 Disposal Method: Transfer Station
 Tons: .1600
 Facility County: Los Angeles

[Click this hyperlink](#) while viewing on your computer to access 24 additional CA, HAZNET: record(s) in the EDR Site Report.

AW416 DEPT VETERANS AFFAIRS, OUTPATIENT CLINIC
 SSW 351 E TEMPLE ST
 1/4-1/2 LOS ANGELES, CA 90012
 0.486 mi.
 2565 ft. Site 8 of 8 in cluster AW

FINDS 1011979569
 N/A

Relative: FINDS:
 Lower Registry ID: 110038060852
 Actual: 272 ft.

Environmental Interest/Information System

The NEI (National Emissions Inventory) database contains information on stationary and mobile sources that emit criteria air pollutants and their precursors, as well as hazardous air pollutants (HAPs).

417 NEAL A F
 West 405 N HILL ST
 1/4-1/2 LOS ANGELES, CA
 0.489 mi.
 2580 ft.

EDR Historical Auto Stations 1009082499
 N/A

Relative: EDR Historical Auto Stations:
 Higher Name: NEAL A F
 Year: 1937
 Actual: 333 ft. Type: AUTOMOBILE REPAIRING
 Name: NEAL A F
 Year: 1942
 Type: AUTOMOBILE REPAIRING

AY418 METRO DETENTION CENTER LOS ANGELES
 SW 180 N LOS ANGELES ST
 1/4-1/2 LOS ANGELES, CA 90012
 0.489 mi.
 2582 ft. Site 13 of 14 in cluster AY

NPDES S108450421
 N/A

Relative: NPDES:
 Higher Npdes Number: Not reported
 Facility Status: Terminated
 Actual: 286 ft. Agency Id: 298081
 Region: 4



METRO DETENTION CENTER LOS ANGELES (Continued)

S109450421

Regulatory Measure Id: 296845
 Order No: 99-080W/Q
 Regulatory Measure Type: Storm water construction
 Place ID: 628603
 WDDID: 4 19C39440
 Program Type: CONSTW
 Adoption Date Of Regulatory Measure: Not reported
 Effective Date Of Regulatory Measure: 2006-02-07 16:08:17
 Expiration Date Of Regulatory Measure: Not reported
 Termination Date Of Regulatory Measure: 2009-02-05 00:00:00
 Discharge Name: Los Angeles City DPW
 Discharge Address: Not reported
 Discharge City: Not reported
 Discharge State: Not reported
 Discharge Zip: Not reported

BA419 SUPREME LIGHTING CO INC
 South 600 E TEMPLE ST
 1/4-1/2 LOS ANGELES, CA 90012
 0.489 mi.
 2583 ft.

RCRA-SQG 1000355802
 FINDS CAD982030835

Relative: RCRA-SQG:
 Lower Date form received by agency: 09/01/1996
 Facility name: SUPREME LIGHTING CO INC
 Facility address: 600 E TEMPLE ST
 LOS ANGELES, CA 90012
Actual: EPA ID: CAD982030835
 270 ft. Mailing address: E TEMPLE ST
 LOS ANGELES, CA 90012
 Contact: Not reported
 Contact address: Not reported
 Contact country: Not reported
 Contact telephone: Not reported
 Contact email: Not reported
 EPA Region: 09
 Classification: Small Small Quantity Generator
 Description: Handler: generates more than 100 and less than 1000 kg of hazardous waste during any calendar month and accumulates less than 6000 kg of hazardous waste at any time; or generates 100 kg or less of hazardous waste during any calendar month, and accumulates more than 1000 kg of hazardous waste at any time

Owner/Operator Summary:
 Owner/operator name: SUPREME LIGHTING CO
 Owner/operator address: NOT REQUIRED
 NOT REQUIRED, ME 99999
 Owner/operator country: Not reported
 Owner/operator telephone: (415) 555-1212
 Legal status: Private
 Owner/Operator Type: Owner
 Owner/Op start date: Not reported
 Owner/Op end date: Not reported

Owner/operator name: NOT REQUIRED
 Owner/operator address: NOT REQUIRED



SUPREME LIGHTING CO INC (Continued)

1000355802

NOT REQUIRED, ME 99999
 Owner/operator country: Not reported
 Owner/operator telephone: (415) 555-1212
 Legal status: Private
 Owner/Operator Type: Operator
 Owner/Op start date: Not reported
 Owner/Op end date: Not reported

Handler Activities Summary:
 U.S. importer of hazardous waste: Unknown
 Mixed waste (haz. and radioactive): Unknown
 Recycler of hazardous waste: No
 Transporter of hazardous waste: No
 Treater, storer or disposer of HW: No
 Underground injection activity: No
 On-site burner exemption: Unknown
 Furnace exemption: Unknown
 Used oil fuel burner: No
 Used oil processor: No
 Used oil refiner: No
 Used oil fuel marketer to burner: No
 Used oil Specification marketer: No
 Used oil transfer facility: No
 Used oil transporter: No
 Off-site waste receiver: Verified to be non-commercial

Violation Status: No violations found

FINDS:

Registry ID: 110002782793

Environmental Interest/Information System

RCRAInfo is a national information system that supports the Resource Conservation and Recovery Act (RCRA) program through the tracking of events and activities related to facilities that generate, transport, and treat, store, or dispose of hazardous waste. RCRAInfo allows RCRA program staff to track the notification, permit, compliance, and corrective action activities required under RCRA.

BA420 SUPREME LIGHTING CO
 South 600 E. TEMPLE ST
 1/4-1/2 LOS ANGELES, CA 90012
 0.489 mi.
 2583 ft.

EMI S106840355
 N/A

Relative: EMI:
 Lower Year: 1987
 270 ft. County Code: 19
 Air Basin: SC
 Facility ID: 5054
 Air District Name: SC
 SIC Code: 3679
 Air District Name: SOUTH COAST AQMD
 Community Health Air Pollution Info System: Not reported
 Consolidated Emission Reporting Rule: Not reported
 Total Organic Hydrocarbon Gases Tons/Yr: 11



SUPREME LIGHTING CO (Continued)

S106840355

Reactive Organic Gases Tons/Yr: 9
 Carbon Monoxide Emissions Tons/Yr: 0
 NOx - Oxides of Nitrogen Tons/Yr: 0
 SOx - Oxides of Sulphur Tons/Yr: 0
 Particulate Matter Tons/Yr: 0
 Part. Matter 10 Micrometers & Smllr Tons/Yr: 0

BC421 OLD COUNTY JAIL AT ALISO AND SPRING STS
 WSW OLD COUNTY JAIL AT ALISO AND SPRING STS
 1/4-1/2 LOS ANGELES, CA
 0.489 mi.
 2585 ft.

ERNS 8873597
 N/A

Relative: Higher
 Click this hyperlink while viewing on your computer to access additional ERNS detail in the EDR Site Report.

Actual: 325 ft.
 422 WSW VETERANS AFFAIRS OUTPATIENT CL
 1/4-1/2 351 TEMPLE ST E
 0.490 mi. LOS ANGELES, CA 90012
 2587 ft.

HIST CORTESE S102590721
 LUST N/A

Relative: CORTESE:
 Lower Region: CORTESE
 Facility County Code: 19
Actual: Reg By: LTNKA
 272 ft. Reg Id: 900120261

LUST:
 Region: STATE
 Global Id: T0603700522
 Latitude: 34.952593
 Longitude: -118.238661
 Case Type: LUST Cleanup Site
 Status: Completed - Case Closed
 Status Date: 1997-07-30 00:00:00
 Lead Agency: LOS ANGELES RWQCB (REGION 4)
 Case Worker: AS
 Local Agency: LOS ANGELES, CITY OF
 RB Case Number: 900120261
 LQC Case Number: Not reported
 File Location: Not reported
 Potential Media Affect: Aquifer used for drinking water supply
 Potential Contaminants of Concern: Gasoline
 Site History: Not reported

Click here to access the California GeoTracker records for this facility:

LUST REG 4:
 Region: 4
 Regional Board: 04
 County: Los Angeles
 facid: 900120261
 Status: Case Closed
 Substance: Gasoline
 Substance Quantity: Not reported

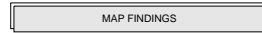

VETERANS AFFAIRS OUTPATIENT CL (Continued)

S102590721

Local Case No: Not reported
 Case Type: Groundwater
 Abatement Method Used at the Site: Not reported
 Global ID: T0603700522
 W Global ID: W0605100649
 Staff: AS
 Local Agency: 19050
 Cross Street: ALAMEDA ST
 Enforcement Type: Not reported
 Date Leak Discovered: 6/22/1994
 Date Leak First Reported: 7/1/1995
 Date Leak Record Entered: Not reported
 Date Confirmation Began: Not reported
 Date Leak Stopped: Not reported
 Date Case Last Changed on Database: 7/17/1997
 Date the Case was Closed: 7/30/1997
 How Leak Discovered: Subsurface Monitoring
 How Leak Stopped: Not reported
 Cause of Leak: UNK
 Leak Source: UNK
 Operator: OLD CASE #030389-03
 Water System: DAVE GRIFFITH L A D W P
 Well Name: Not reported
 Approx. Dist To Production Well (ft): 3324.362961424276923333342148
 Source of Cleanup Funding: UNK
 Preliminary Site Assessment Workplan Submitted: Not reported
 Preliminary Site Assessment Began: Not reported
 Pollution Characterization Began: 3/3/1989
 Remediation Plan Submitted: Not reported
 Remedial Action Underway: Not reported
 Post Remedial Action Monitoring Began: Not reported
 Enforcement Action Date: Not reported
 Historical Max MTBE Date: Not reported
 Hist Max MTBE Conc in Groundwater: Not reported
 Hist Max MTBE Conc in Soil: Not reported
 Significant Interim Remedial Action Taken: Not reported
 GW Qualifier: Not reported
 Soil Qualifier: Not reported
 Organization: Not reported
 Owner Contact: Not reported
 Responsible Party: VETERANS AFFAIRS OUTPATIENT CL
 RP Address: 351 TEMPLE ST E, LOS ANGELES 90012
 Program: LUST
 Lat/Long: 34.0518249 -118.238661
 Local Agency Staff: PEJ
 Beneficial Use: Not reported
 Priority: Not reported
 Cleanup Fund Id: Not reported
 Suspended: Not reported
 Assigned Name: 2600649-001GEN
 Summary: SUBSURFACE INVESTIGATION DONE TO DETERMINE LOCATION OF FORMER GAS UGT. SOIL AND GROUNDWATER CONTAMINATION WAS FOUND. NEW CONSTRUCTION HAS PROBABLY CHANGED THIS AREA. CONSIDERABLY. ONLY RPT DATED 7-1-85.

Map ID Direction Distance Elevation Site Database(s) EDR ID Number EPA ID Number

BD423 BLOSSOM PLAZA PROJECT NPDES S109691862
 NNW 900 NORTH BROADWAY STREET N/A
 1/4-1/2 LOS ANGELES, CA 90012
 0.494 mi.
 2606 ft. Site 1 of 3 in cluster BD

Relative: NPDES:
Higher NPdes Number: CAG994004
 Facility Status: Active
Actual: Agency Id: 315341
 Region: 4
 Regulatory Measure Id: 302412
 Order No: R4-2008-0032
 Regulatory Measure Type: Enrollee
 Piece Id: 633078
 WDDID: 4B197500075
 Program Type: NPDES
 Adoption Date Of Regulatory Measure: Not reported
 Effective Date Of Regulatory Measure: 2005-08-30 00:00:00
 Expiration Date Of Regulatory Measure: 2013-06-05 00:00:00
 Termination Date Of Regulatory Measure: Not reported
 Discharge Name: Bond Chinatown Ventures, LLC
 Discharge Address: 11755 Wilshire Boulevard 2100
 Discharge City: Los Angeles
 Discharge State: CA
 Discharge Zip: 90025

BE424 LA CITY DEPT OF GEN SERVICES HAZNET S109927349
 South 700 E TEMPLE ST N/A
 1/4-1/2 LOS ANGELES, CA 90012
 0.497 mi.
 2624 ft. Site 1 of 2 in cluster BE

Relative: HAZNET:
Lower Gepaid: CAC002625848
 Contact: HELGA MAXWELL
 Telephone: 2139783791
 Facility Addr2: Not reported
 Mailing Name: Not reported
 Mailing Address: 111 E 1ST ST STE 600
 Mailing City,St,Zip: LOS ANGELES, CA 900124138
 Gen County: Los Angeles
 TSD EPA ID: CAD028409019
 TSD County: Los Angeles
 Waste Category: Not reported
 Disposal Method: H141
 Tons: 0.45
 Facility County: Los Angeles

Map ID Direction Distance Elevation Site Database(s) EDR ID Number EPA ID Number

BF425 BNSF - MISSION TOWER SITE SLIC S104549284
 NE 1430 BOLERO N/A
 1/4-1/2 LOS ANGELES, CA 90012
 0.499 mi.
 2637 ft. Site 1 of 2 in cluster BF

Relative: SLIC:
Higher Region: 4
 Facility Status: Site Assessment
Actual: SLIC: 0955
 Substance: TPH/VOCs/Metals
 Staff: AS

BF426 BNSF MISSION TOWER SITE SLIC S10648061
 NE 1430 BOLERO LN N/A
 1/4-1/2 LOS ANGELES, CA 90012
 0.499 mi.
 2637 ft. Site 2 of 2 in cluster BF

Relative: SLIC:
Higher Region: STATE
 Facility Status: Open - Site Assessment
 Status Date: 2000-06-13 00:00:00
Actual: Global Id: SL204CF2370
 Lead Agency: LOS ANGELES RWQCB (REGION 4)
 Lead Agency Case Number: Not reported
 Latitude: 34.06234
 Longitude: -118.227442
 Case Type: Cleanup Program Site
 Case Worker: SR
 Local Agency: Not reported
 RB Case Number: 0955
 File Location: Not reported
 Potential Media Affected: Not reported
 Potential Contaminants of Concern: Not reported
 Site History: Not reported

Click here to access the California GeoTracker records for this facility:

BC427 GENERAL SERVICES ADMINISTRATION CA FID UST S101585018
 WSW 312 N SPRING ST SWEEPS UST N/A
 1/2-1 LOS ANGELES, CA 90012 HAZNET
 0.500 mi.
 2640 ft. Site 2 of 14 in cluster BC

Relative: CA FID UST:
Higher Facility ID: 19018396
 Regulated By: UTNKA
 Regulated ID: 00047139
Actual: Cortese Code: Not reported
 SIC Code: Not reported
 Facility Phone: 2138943253
 Mail To: Not reported
 Mailing Address: 312 N SPRING ST
 Mailing Address 2: Not reported
 Mailing City,St,Zip: LOS ANGELES 900120000
 Contact: Not reported
 Contact Phone: Not reported

Map ID Direction Distance Elevation Site Database(s) EDR ID Number EPA ID Number

GENERAL SERVICES ADMINISTRATION (Continued) S101585018

DUNS Number: Not reported
 NPDES Number: Not reported
 EPA ID: Not reported
 Comments: Not reported
 Status: Active

SWEEPS UST:
 Status: A
 Comp Number: 2483
 Number: 7
 Board Of Equalization: Not reported
 Ref Date: 03-05-93
 Act Date: 03-05-93
 Created Date: 02-29-88
 Tank Status: A
 Owner Tank Id: Not reported
 Swrcb Tank Id: 19-050-002483-000001
 Actv Date: 04-20-88
 Capacity: 12000
 Tank Use: M.V. FUEL
 Stg: P
 Content: DIESEL
 Number Of Tanks: 2

Status: A
 Comp Number: 2483
 Number: 7
 Board Of Equalization: Not reported
 Ref Date: 03-05-93
 Act Date: 03-05-93
 Created Date: 02-29-88
 Tank Status: A
 Owner Tank Id: Not reported
 Swrcb Tank Id: 19-050-002483-000002
 Actv Date: 04-20-88
 Capacity: 12000
 Tank Use: M.V. FUEL
 Stg: P
 Content: DIESEL
 Number Of Tanks: Not reported

HAZNET:
 Gepaid: CAL000130532
 Contact: MAXINE BARFIELD/SR PROPRY MGR
 Telephone: 2138943253
 Facility Addr2: Not reported
 Mailing Name: Not reported
 Mailing Address: 312 N SPRING ST RM 1020
 Mailing City,St,Zip: LOS ANGELES, CA 900120000
 Gen County: Los Angeles
 TSD EPA ID: CAD097030993
 TSD County: Los Angeles
 Waste Category: Latex waste
 Disposal Method: H141
 Tons: 0.2
 Facility County: Los Angeles

Map ID Direction Distance Elevation Site Database(s) EDR ID Number EPA ID Number

GENERAL SERVICES ADMINISTRATION (Continued) S101585018

Gepaid: CAL000130532
 Contact: MAXINE BARFIELD/SR PROPRY MGR
 Telephone: 2138943253
 Facility Addr2: Not reported
 Mailing Name: Not reported
 Mailing Address: 312 N SPRING ST RM 1020
 Mailing City,St,Zip: LOS ANGELES, CA 900120000
 Gen County: Los Angeles
 TSD EPA ID: AZC950823111
 TSD County: 99
 Waste Category: Asbestos-containing waste
 Disposal Method: H132
 Tons: 12.4
 Facility County: Los Angeles

Gepaid: CAL000130532
 Contact: MAXINE BARFIELD/SR PROPRY MGR
 Telephone: 2138943253
 Facility Addr2: Not reported
 Mailing Name: Not reported
 Mailing Address: 312 N SPRING ST RM 1020
 Mailing City,St,Zip: LOS ANGELES, CA 900120000
 Gen County: Los Angeles
 TSD EPA ID: CAD097030993
 TSD County: Los Angeles
 Waste Category: Unspecified oil-containing waste
 Disposal Method: H141
 Tons: 0
 Facility County: Los Angeles

Gepaid: CAL000130532
 Contact: MAXINE BARFIELD/SR PROPRY MGR
 Telephone: 2138943253
 Facility Addr2: Not reported
 Mailing Name: Not reported
 Mailing Address: 312 N SPRING ST RM 1020
 Mailing City,St,Zip: LOS ANGELES, CA 900120000
 Gen County: Los Angeles
 TSD EPA ID: CAD028409019
 TSD County: Los Angeles
 Waste Category: Other inorganic solid waste
 Disposal Method: H141
 Tons: 0.04
 Facility County: Los Angeles

Gepaid: CAL000130532
 Contact: MAXINE BARFIELD/SR PROPRY MGR
 Telephone: 2138943253
 Facility Addr2: Not reported
 Mailing Name: Not reported
 Mailing Address: 312 N SPRING ST RM 1020
 Mailing City,St,Zip: LOS ANGELES, CA 900120000
 Gen County: Los Angeles
 TSD EPA ID: CAT080013352
 TSD County: Los Angeles
 Waste Category: Aqueous solution with less than 10% total organic residues
 Disposal Method: H039

GENERAL SERVICES ADMINISTRATION (Continued) S101585018
 Tons: 0.28
 Facility County: Los Angeles

[Click this hyperlink](#) while viewing on your computer to access 9 additional CA_HAZNET: record(s) in the EDR Site Report.

BC428 FEDERAL COURT BUILDING HAZNET S104573606
WSW 312 N SPRING ST N/A
1/2-1 LOS ANGELES, CA 90012
0.500 mi. Site 3 of 14 in cluster BC
2640 ft.

Relative: HAZNET:
Higher Gepaid: CAC002244161
 Contact: STATE OF CALIFORNIA
 Telephone: 2136809568
Actual: Facility Addr2: Not reported
317 ft. Mailing Name: Not reported
 Mailing Address: 312 N SPRING ST
 Mailing City,St,Zip: LOS ANGELES, CA 900120000
 Gen County: Los Angeles
 TSD EPA ID: CAD099452708
 TSD County: Los Angeles
 Waste Category: Waste oil and mixed oil
 Disposal Method: Recycler
 Tons: 0.0625
 Facility County: Los Angeles

BC429 1X GSA HAZNET S103947193
WSW 312 NORTH SPRING STREET N/A
1/2-1 LOS ANGELES, CA 90012
0.500 mi. Site 4 of 14 in cluster BC
2640 ft.

Relative: HAZNET:
Higher Gepaid: CAC000787248
 Contact: DAVID M GRIFFIN
 Telephone: 2138943253
Actual: Facility Addr2: Not reported
317 ft. Mailing Name: Not reported
 Mailing Address: 525 MARKET ST 30TH FLR ATTN: A
 Mailing City,St,Zip: SAN FRANCISCO, CA 941050000
 Gen County: Los Angeles
 TSD EPA ID: AZD983478322
 TSD County: 99
 Waste Category: Polychlorinated biphenyls and material containing PCB's
 Disposal Method: Not reported
 Tons: .5510
 Facility County: Los Angeles

Gepaid: CAC000907312
 Contact: GSA
 Telephone: 0000000000
 Facility Addr2: Not reported
 Mailing Name: Not reported
 Mailing Address: 312 N SPRING ST

1X GSA (Continued) S103947193
 Mailing City,St,Zip: LOS ANGELES, CA 900120000
 Gen County: Los Angeles
 TSD EPA ID: IRC957100891
 TSD County: 99
 Waste Category: Asbestos-containing waste
 Disposal Method: Disposal, Land Fill
 Tons: 42.8628
 Facility County: Los Angeles

BC430 U.S. COURTHOUSE HIST UST U001560543
WSW 312 N SPRING ST N/A
1/2-1 LOS ANGELES, CA 90012
0.500 mi. Site 5 of 14 in cluster BC
2640 ft.

Relative: HIST UST:
Higher Region: STATE
 Facility ID: 00000047139
 Facility Type: Other
Actual: Other Type: OFFICE BUILDING
317 ft. Total Tanks: 0002
 Contact Name: JERRY OLIVER
 Telephone: 2136883222
 Owner Name: GENERAL SERVICES ADMINISTRATIO
 Owner Address: 312 N. SPRING ST.
 Owner City,St,Zip: LOS ANGELES, CA 90012

Tank Num: 001
 Container Num: T-3-2
 Year Installed: 1937
 Tank Capacity: 00012000
 Tank Used for: PRODUCT
 Type of Fuel: DIESEL
 Tank Construction: Not reported
 Leak Detection: Stock Inventor

Tank Num: 002
 Container Num: T-3-1
 Year Installed: 1937
 Tank Capacity: 00012000
 Tank Used for: PRODUCT
 Type of Fuel: DIESEL
 Tank Construction: Not reported
 Leak Detection: Stock Inventor

BC431 US FEDERAL COURTHOUSE UST U003780460
WSW 312 N SPRING ST N/A
1/2-1 LOS ANGELES, CA 90012
0.500 mi. Site 6 of 14 in cluster BC
2640 ft.

Relative: UST:
Higher Global ID: 6724
 Latitude: 34.05514
Actual: Longitude: -118.24241
317 ft.

AY432 CRESPO MANUEL EDR Historical Auto Stations 1009079896
SW 170 N LOS ANGELES ST N/A
1/2-1 LOS ANGELES, CA
0.500 mi. Site 14 of 14 in cluster AY
2641 ft.

Relative: EDR Historical Auto Stations:
Higher Name: CRESPO EASLEY
 Year: 1933
Actual: Type: GASOLINE AND OIL SERVICE STATIONS
296 ft. Name: CRESPO MANUEL
 Year: 1942
 Type: GASOLINE AND OIL SERVICE STATIONS

BC433 SARKISCON SARKIS EDR Historical Cleaners 1009189759
West 335 N BROADWAY N/A
1/2-1 LOS ANGELES, CA
0.501 mi. Site 7 of 14 in cluster BC
2647 ft.

Relative: EDR Historical Cleaners:
Higher Name: SARKISCON SARKIS
 Year: 1929
Actual: Type: CLOTHES PRESSERS CLEANERS AND REPAIRERS
339 ft.

BD434 J W GARAGE CA FID UST S101586059
NNW 410 W COLLEGE ST SWEEPS UST N/A
1/2-1 LOS ANGELES, CA 90012
0.504 mi. Site 2 of 3 in cluster BD
2660 ft.

Relative: CA FID UST:
Higher Facility ID: 19037136
 Regulated By: UTKNI
Actual: Regulated ID: Not reported
309 ft. Cortese Code: Not reported
 SIC Code: Not reported
 Facility Phone: 2136809422
 Mail To: Not reported
 Mailing Address: 410 W COLLEGE ST
 Mailing Address 2: Not reported
 Mailing City,St,Zip: LOS ANGELES 900120000
 Contact: Not reported
 Contact Phone: Not reported
 DUNs Number: Not reported
 NPDES Number: Not reported
 EPA ID: Not reported
 Comments: Not reported
 Status: Inactive

SWEEPS UST:
 Status: Not reported
 Comp Number: 5487
 Number: Not reported
 Board Of Equalization: Not reported
 Ref Date: Not reported
 Act Date: Not reported

J W GARAGE (Continued) S101586059

Created Date: Not reported
 Tank Status: Not reported
 Owner Tank Id: Not reported
 Swrcb Tank Id: Not reported
 Act Date: Not reported
 Capacity: Not reported
 Tank Use: Not reported
 Slg: Not reported
 Content: Not reported
 Number Of Tanks: 0

BC435 HALL OF RECORDS/LACO F.M.D CA FID UST S101587922
West 320 N BROADWAY SWEEPS UST N/A
1/2-1 LOS ANGELES, CA 90012
0.505 mi. Site 8 of 14 in cluster BC
2664 ft.

Relative: CA FID UST:
Higher Facility ID: 19056147
 Regulated By: UTKNI
 Regulated ID: Not reported
Actual: Cortese Code: Not reported
338 ft. SIC Code: Not reported
 Facility Phone: 2132672242
 Mail To: Not reported
 Mailing Address: 320 N BROADWAY
 Mailing Address 2: Not reported
 Mailing City,St,Zip: LOS ANGELES 900120000
 Contact: Not reported
 Contact Phone: Not reported
 DUNs Number: Not reported
 NPDES Number: Not reported
 EPA ID: Not reported
 Comments: Not reported
 Status: Active

SWEEPS UST:
 Status: A
 Comp Number: 5899
 Number: 5
 Board Of Equalization: Not reported
 Ref Date: 04-21-93
 Act Date: 04-21-93
 Created Date: 02-29-98
 Tank Status: A
 Owner Tank Id: 5899
 Swrcb Tank Id: 19-050-005899-000001
 Act Date: 03-10-93
 Capacity: 1000
 Tank Use: M.V. FUEL
 Slg: P
 Content: DIESEL
 Number Of Tanks: 1

BD436 KEARNS HAROLD EDR Historical Auto Stations 1009078337
NW 911 N BROADWAY N/A
 1/2-1 LOS ANGELES, CA
 0.506 mi.
2670 ft. Site 3 of 3 in cluster BD
Relative: EDR Historical Auto Stations:
Higher Name: NAZQUIZ ALVAREZ
 Year: 1999
Actual: Type: AUTOMOBILE REPAIRING AND SERVICE STATIONS
307 ft. Name: KEARNS HAROLD
 Year: 1937
 Type: AUTOMOBILE REPAIRING

AZ437 CRELLIN MACHINE COMPANY CA FID UST S101617137
NNE 114 W ELMYRA ST SWEEPS UST N/A
 1/2-1 LOS ANGELES, CA 90012
 0.512 mi.
2702 ft. Site 6 of 8 in cluster AZ
Relative: CA FID UST:
Higher Facility ID: 19041097
 Regulated By: UTKNI
 Regulated ID: 00041152
 Cortese Code: Not reported
 SIC Code: Not reported
 Facility Phone: 2132258101
 Mail To: Not reported
 Mailing Address: 114 W ELMYRA ST
 Mailing Address 2: Not reported
 Mailing City,St,Zip: LOS ANGELES 900120000
 Contact: Not reported
 Contact Phone: Not reported
 DUNs Number: Not reported
 NPDES Number: Not reported
 EPA ID: Not reported
 Comments: Not reported
 Status: inactive

SWEEPS UST:
 Status: Not reported
 Comp Number: 2184
 Number: Not reported
 Board Of Equalization: Not reported
 Ref Date: Not reported
 Act Date: Not reported
 Created Date: Not reported
 Tank Status: Not reported
 Owner Tank Id: Not reported
 Swrcb Tank Id: 19-050-002184-000001
 Actv Date: Not reported
 Capacity: 400
 Tank Use: CHEMICAL
 Stg: PRODUCT
 Content: UNKNOWN
 Number Of Tanks: 1

AZ438 CRELLIN MACHINE COMPANY HIST UST U001560505
NNE 114 W ELMYRA ST N/A
 1/2-1 LOS ANGELES, CA 90012
 0.512 mi.
2702 ft. Site 7 of 8 in cluster AZ
Relative: HIST UST:
Higher Region: STATE
 Facility ID: 0000041152
 Facility Type: Other
 Other Type: MANUFACTURER
 Total Tanks: 0001
 Contact Name: Not reported
 Telephone: 2132258101
 Owner Name: CRELLIN MACHINE COMPANY
 Owner Address: 114 WEST ELMYRA STREET
 Owner City,St,Zip: LOS ANGELES, CA 90012
 Tank Num: 001
 Container Num: 1
 Year Installed: Not reported
 Tank Capacity: 00000400
 Tank Used for: PRODUCT
 Type of Fuel: Not reported
 Tank Construction: Not reported
 Leak Detection: None

BC439 CENTRAL HEATING PLANT/LACO FMD CA FID UST S101583837
West 301 N BROADWAY SWEEPS UST N/A
 1/2-1 LOS ANGELES, CA 90012
 0.512 mi.
2706 ft. Site 9 of 14 in cluster BC
Relative: CA FID UST:
Higher Facility ID: 19006677
 Regulated By: UTKKA
 Regulated ID: Not reported
 Cortese Code: Not reported
 SIC Code: Not reported
 Facility Phone: 2132672242
 Mail To: Not reported
 Mailing Address: 301 N BROADWAY
 Mailing Address 2: Not reported
 Mailing City,St,Zip: LOS ANGELES 900120000
 Contact: Not reported
 Contact Phone: Not reported
 DUNs Number: Not reported
 NPDES Number: Not reported
 EPA ID: Not reported
 Comments: Not reported
 Status: Active

SWEEPS UST:
 Status: A
 Comp Number: 5903
 Number: 5
 Board Of Equalization: Not reported
 Ref Date: 04-21-93
 Act Date: 04-21-93

CENTRAL HEATING PLANT/LACO FMD (Continued) S101583837
 Created Date: 02-29-88
 Tank Status: Not reported
 Owner Tank Id: Not reported
 Swrcb Tank Id: Not reported
 Actv Date: Not reported
 Capacity: Not reported
 Tank Use: Not reported
 Stg: Not reported
 Content: Not reported
 Number Of Tanks: Not reported

LOS ANGELES CO. HMS:
 Region: LA
 Facility Id: 012450-012598
 Facility Status: OPEN
 Area: 3F
 Permit Number: Not reported
 Permit Status: Not reported
 Facility Type: Not reported

HAZNET:
 Gepaid: CAL000163402
 Contact: BELINDA RAMIREZ
 Telephone: 3232673137
 Facility Addr2: Not reported
 Mailing Name: Not reported
 Mailing Address: 1100 N EASTERN AVE RM 119
 Mailing City,St,Zip: LOS ANGELES, CA 900633200
 Gen County: Los Angeles
 TSD EPA ID: AZC950823111
 TSD County: 99
 Waste Category: Asbestos-containing waste
 Disposal Method: Not reported
 Tons: 3.37
 Facility County: Not reported

Gepaid: CAL000163402
 Contact: GRETCHEN PIEPER
 Telephone: 3232672679
 Facility Addr2: Not reported
 Mailing Name: Not reported
 Mailing Address: 1100 N EASTERN AVE RM 119
 Mailing City,St,Zip: LOS ANGELES, CA 900633200
 Gen County: Los Angeles
 TSD EPA ID: CAD98244481
 TSD County: San Bernardino
 Waste Category: Unspecified oil-containing waste
 Disposal Method: H14
 Tons: 4.17
 Facility County: Los Angeles

Gepaid: CAL000163402
 Contact: ROBERT WONG / SAFETY OFFICER
 Telephone: 3238814690
 Facility Addr2: Not reported
 Mailing Name: Not reported

CENTRAL HEATING PLANT/LACO FMD (Continued) S101583837
 Mailing Address: 1100 N EASTERN AVE RM 225
 Mailing City,St,Zip: LOS ANGELES, CA 900633200
 Gen County: Los Angeles
 TSD EPA ID: CAD98244481
 TSD County: San Bernardino
 Waste Category: Empty containers less than 30 gallons
 Disposal Method: H129
 Tons: 0.075
 Facility County: Los Angeles

Gepaid: CAL000163402
 Contact: ROBERT WONG / SAFETY OFFICER
 Telephone: 3238814690
 Facility Addr2: Not reported
 Mailing Name: Not reported
 Mailing Address: 1100 N EASTERN AVE RM 225
 Mailing City,St,Zip: LOS ANGELES, CA 900633200
 Gen County: Los Angeles
 TSD EPA ID: AZC950823111
 TSD County: 99
 Waste Category: Asbestos-containing waste
 Disposal Method: H132
 Tons: 12
 Facility County: Los Angeles

Gepaid: CAL000163402
 Contact: ROBERT WONG / SAFETY OFFICER
 Telephone: 3238814690
 Facility Addr2: Not reported
 Mailing Name: Not reported
 Mailing Address: 1100 N EASTERN AVE RM 225
 Mailing City,St,Zip: LOS ANGELES, CA 900633200
 Gen County: Los Angeles
 TSD EPA ID: CAD98244481
 TSD County: San Bernardino
 Waste Category: Empty containers less than 30 gallons
 Disposal Method: Not reported
 Tons: 0.05
 Facility County: Los Angeles

Click this hyperlink while viewing on your computer to access 35 additional CA_HAZNET: record(s) in the EDR Site Report.

EM:
 Year: 1987
 County Code: 19
 Air Basin: SC
 Facility ID: 550
 Air District Name: SC
 SIC Code: 9199
 Air District Name: SOUTH COAST AQMD
 Community Health Air Pollution Info System: Not reported
 Consolidated Emission Reporting Rule: Not reported
 Total Organic Hydrocarbon Gases Tons/Yr: 2
 Reactive Organic Gases Tons/Yr: 1
 Carbon Monoxide Emissions Tons/Yr: 11
 NOX - Oxides of Nitrogen Tons/Yr: 39

CENTRAL HEATING PLANT/LACO FMD (Continued)

S101583837

SOX - Oxides of Sulphur Tons/Yr: 0
 Particulate Matter Tons/Yr: 2
 Part. Matter 10 Micrometers & Smllr Tons/Yr: 2
 Year: 1990
 County Code: 19
 Air Basin: SC
 Facility ID: 550
 Air District Name: SC
 SIC Code: 9199
 Air District Name: SOUTH COAST AQMD
 Community Health Air Pollution Info System: Not reported
 Consolidated Emission Reporting Rule: Not reported
 Total Organic Hydrocarbon Gases Tons/Yr: 1
 Reactive Organic Gases Tons/Yr: 0
 Carbon Monoxide Emissions Tons/Yr: 16
 NOX - Oxides of Nitrogen Tons/Yr: 40
 SOX - Oxides of Sulphur Tons/Yr: 1
 Particulate Matter Tons/Yr: 14
 Part. Matter 10 Micrometers & Smllr Tons/Yr: 14
 Year: 1995
 County Code: 19
 Air Basin: SC
 Facility ID: 550
 Air District Name: SC
 SIC Code: 9199
 Air District Name: SOUTH COAST AQMD
 Community Health Air Pollution Info System: Not reported
 Consolidated Emission Reporting Rule: Not reported
 Total Organic Hydrocarbon Gases Tons/Yr: 1
 Reactive Organic Gases Tons/Yr: 0
 Carbon Monoxide Emissions Tons/Yr: 13
 NOX - Oxides of Nitrogen Tons/Yr: 29
 SOX - Oxides of Sulphur Tons/Yr: 1
 Particulate Matter Tons/Yr: 13
 Part. Matter 10 Micrometers & Smllr Tons/Yr: 13
 Year: 1996
 County Code: 19
 Air Basin: SC
 Facility ID: 550
 Air District Name: SC
 SIC Code: 9199
 Air District Name: SOUTH COAST AQMD
 Community Health Air Pollution Info System: Not reported
 Consolidated Emission Reporting Rule: Not reported
 Total Organic Hydrocarbon Gases Tons/Yr: 3
 Reactive Organic Gases Tons/Yr: 0
 Carbon Monoxide Emissions Tons/Yr: 13
 NOX - Oxides of Nitrogen Tons/Yr: 29
 SOX - Oxides of Sulphur Tons/Yr: 1
 Particulate Matter Tons/Yr: 13
 Part. Matter 10 Micrometers & Smllr Tons/Yr: 13
 Year: 1997
 County Code: 19

CENTRAL HEATING PLANT/LACO FMD (Continued)

S101583837

Air Basin: SC
 Facility ID: 550
 Air District Name: SC
 SIC Code: 9199
 Air District Name: SOUTH COAST AQMD
 Community Health Air Pollution Info System: Not reported
 Consolidated Emission Reporting Rule: Not reported
 Total Organic Hydrocarbon Gases Tons/Yr: 2
 Reactive Organic Gases Tons/Yr: 0
 Carbon Monoxide Emissions Tons/Yr: 14
 NOX - Oxides of Nitrogen Tons/Yr: 30
 SOX - Oxides of Sulphur Tons/Yr: 1
 Particulate Matter Tons/Yr: 14
 Part. Matter 10 Micrometers & Smllr Tons/Yr: 14
 Year: 1998
 County Code: 19
 Air Basin: SC
 Facility ID: 550
 Air District Name: SC
 SIC Code: 9199
 Air District Name: SOUTH COAST AQMD
 Community Health Air Pollution Info System: Not reported
 Consolidated Emission Reporting Rule: Not reported
 Total Organic Hydrocarbon Gases Tons/Yr: 3
 Reactive Organic Gases Tons/Yr: 0
 Carbon Monoxide Emissions Tons/Yr: 14
 NOX - Oxides of Nitrogen Tons/Yr: 30
 SOX - Oxides of Sulphur Tons/Yr: 1
 Particulate Matter Tons/Yr: 14
 Part. Matter 10 Micrometers & Smllr Tons/Yr: 14
 Year: 1999
 County Code: 19
 Air Basin: SC
 Facility ID: 550
 Air District Name: SC
 SIC Code: 9199
 Air District Name: SOUTH COAST AQMD
 Community Health Air Pollution Info System: Not reported
 Consolidated Emission Reporting Rule: Not reported
 Total Organic Hydrocarbon Gases Tons/Yr: 2
 Reactive Organic Gases Tons/Yr: 0
 Carbon Monoxide Emissions Tons/Yr: 14
 NOX - Oxides of Nitrogen Tons/Yr: 30
 SOX - Oxides of Sulphur Tons/Yr: 1
 Particulate Matter Tons/Yr: 14
 Part. Matter 10 Micrometers & Smllr Tons/Yr: 14
 Year: 2000
 County Code: 19
 Air Basin: SC
 Facility ID: 550
 Air District Name: SC
 SIC Code: 9199
 Air District Name: SOUTH COAST AQMD
 Community Health Air Pollution Info System: Not reported

CENTRAL HEATING PLANT/LACO FMD (Continued)

S101583837

Consolidated Emission Reporting Rule: Not reported
 Total Organic Hydrocarbon Gases Tons/Yr: 2
 Reactive Organic Gases Tons/Yr: 0
 Carbon Monoxide Emissions Tons/Yr: 14
 NOX - Oxides of Nitrogen Tons/Yr: 30
 SOX - Oxides of Sulphur Tons/Yr: 1
 Particulate Matter Tons/Yr: 14
 Part. Matter 10 Micrometers & Smllr Tons/Yr: 14
 Year: 2001
 County Code: 19
 Air Basin: SC
 Facility ID: 550
 Air District Name: SC
 SIC Code: 9199
 Air District Name: SOUTH COAST AQMD
 Community Health Air Pollution Info System: Y
 Consolidated Emission Reporting Rule: Not reported
 Total Organic Hydrocarbon Gases Tons/Yr: 4
 Reactive Organic Gases Tons/Yr: 0
 Carbon Monoxide Emissions Tons/Yr: 14
 NOX - Oxides of Nitrogen Tons/Yr: 30
 SOX - Oxides of Sulphur Tons/Yr: 1
 Particulate Matter Tons/Yr: 13
 Part. Matter 10 Micrometers & Smllr Tons/Yr: 13
 Year: 2002
 County Code: 19
 Air Basin: SC
 Facility ID: 550
 Air District Name: SC
 SIC Code: 9199
 Air District Name: SOUTH COAST AQMD
 Community Health Air Pollution Info System: Not reported
 Consolidated Emission Reporting Rule: Not reported
 Total Organic Hydrocarbon Gases Tons/Yr: 2
 Reactive Organic Gases Tons/Yr: 0
 Carbon Monoxide Emissions Tons/Yr: 13
 NOX - Oxides of Nitrogen Tons/Yr: 25
 SOX - Oxides of Sulphur Tons/Yr: 0
 Particulate Matter Tons/Yr: 12
 Part. Matter 10 Micrometers & Smllr Tons/Yr: 11
 Year: 2003
 County Code: 19
 Air Basin: SC
 Facility ID: 550
 Air District Name: SC
 SIC Code: 9199
 Air District Name: SOUTH COAST AQMD
 Community Health Air Pollution Info System: Not reported
 Consolidated Emission Reporting Rule: Not reported
 Total Organic Hydrocarbon Gases Tons/Yr: 2
 Reactive Organic Gases Tons/Yr: 0
 Carbon Monoxide Emissions Tons/Yr: 13
 NOX - Oxides of Nitrogen Tons/Yr: 0
 SOX - Oxides of Sulphur Tons/Yr: 25
 Particulate Matter Tons/Yr: 0

CENTRAL HEATING PLANT/LACO FMD (Continued)

S101583837

Particulate Matter Tons/Yr: 12
 Part. Matter 10 Micrometers & Smllr Tons/Yr: 11
 Year: 2004
 County Code: 19
 Air Basin: SC
 Facility ID: 550
 Air District Name: SC
 SIC Code: 9199
 Air District Name: SOUTH COAST AQMD
 Community Health Air Pollution Info System: Y
 Consolidated Emission Reporting Rule: Not reported
 Total Organic Hydrocarbon Gases Tons/Yr: 2.14906
 Reactive Organic Gases Tons/Yr: 0.37
 Carbon Monoxide Emissions Tons/Yr: 13.037
 NOX - Oxides of Nitrogen Tons/Yr: 24.706
 SOX - Oxides of Sulphur Tons/Yr: 0.49438
 Particulate Matter Tons/Yr: 11.5871
 Part. Matter 10 Micrometers & Smllr Tons/Yr: 11.46
 Year: 2005
 County Code: 19
 Air Basin: SC
 Facility ID: 550
 Air District Name: SC
 SIC Code: 9199
 Air District Name: SOUTH COAST AQMD
 Community Health Air Pollution Info System: Not reported
 Consolidated Emission Reporting Rule: Not reported
 Total Organic Hydrocarbon Gases Tons/Yr: 2.286806
 Reactive Organic Gases Tons/Yr: 8.74
 Carbon Monoxide Emissions Tons/Yr: 30.3
 NOX - Oxides of Nitrogen Tons/Yr: 3.2124
 SOX - Oxides of Sulphur Tons/Yr: 1.947
 Particulate Matter Tons/Yr: 1.93626
 Part. Matter 10 Micrometers & Smllr Tons/Yr: 1.93626
 Year: 2006
 County Code: 19
 Air Basin: SC
 Facility ID: 550
 Air District Name: SC
 SIC Code: 9199
 Air District Name: SOUTH COAST AQMD
 Community Health Air Pollution Info System: Not reported
 Consolidated Emission Reporting Rule: Not reported
 Total Organic Hydrocarbon Gases Tons/Yr: 20.47201436261242817
 Reactive Organic Gases Tons/Yr: 2.049
 Carbon Monoxide Emissions Tons/Yr: 11.722
 NOX - Oxides of Nitrogen Tons/Yr: 28.09
 SOX - Oxides of Sulphur Tons/Yr: 2.973
 Particulate Matter Tons/Yr: 9.148
 Part. Matter 10 Micrometers & Smllr Tons/Yr: 8.181826
 Year: 2007
 County Code: 19
 Air Basin: SC

MAP FINDINGS

CENTRAL HEATING PLANT/LACO FMD (Continued) S10158387

Facility ID: 550
 Air District Name: SC
 SIC Code: 9199
 Air District Name: SOUTH COAST AQMD
 Community Health Air Pollution Info System: Not reported
 Consolidated Emission Reporting Rule: Not reported
 Total Organic Hydrocarbon Gases Tons/Yr: 20.47201436261242817
 Reactive Organic Gases Tons/Yr: 2.049
 Carbon Monoxide Emissions Tons/Yr: 11.722
 NOX - Oxides of Nitrogen Tons/Yr: 28.09
 SOX - Oxides of Sulphur Tons/Yr: 2.979
 Particulate Matter Tons/Yr: 9.148
 Part. Matter 10 Micrometers & Smllr Tons/Yr: 8.181826
 Year: 2007
 County Code: 19
 Air Basin: SC
 Facility ID: 550
 Air District Name: SC
 SIC Code: 9199
 Air District Name: SOUTH COAST AQMD
 Community Health Air Pollution Info System: Not reported
 Consolidated Emission Reporting Rule: Not reported
 Total Organic Hydrocarbon Gases Tons/Yr: 19.41051717221555942
 Reactive Organic Gases Tons/Yr: 6.97
 Carbon Monoxide Emissions Tons/Yr: 12.23
 NOX - Oxides of Nitrogen Tons/Yr: 27.89
 SOX - Oxides of Sulphur Tons/Yr: 2.81
 Particulate Matter Tons/Yr: 9.41
 Part. Matter 10 Micrometers & Smllr Tons/Yr: 8.28548

BC440 WEST CENTRAL HEATING PLANT/LA CO. FMD UST U003780796
 301 N BROADWAY N/A
 LOS ANGELES, CA 90012
 1/2-1 Site 10 of 14 in cluster BC
 0.512 mi.
 2706 ft.
 Relative: UST:
 Higher Global ID: 7096
 Latitude: 34.05628
 Actual: Longitude: -118.24309
 339 ft.

BC441 LOS ANGELES COUNTY HALL OF JUSTICE RCRA-NonGen 1000102050
 WSW 211 W TEMPLE FINDS CAD980675847
 1/2-1 LOS ANGELES, CA 90012
 0.516 mi. Site 11 of 14 in cluster BC
 2725 ft.
 Relative: RCRA-NonGen:
 Higher Date form received by agency: 01/13/1993
 Facility name: LOS ANGELES COUNTY HALL OF JUSTICE
 Actual: Facility address: 211 W TEMPLE
 320 ft. LOS ANGELES, CA 90012
 EPA ID: CAD980675847
 Mailing address: 170 N FAIR OAKS
 PASADENA, CA 91103

MAP FINDINGS

LOS ANGELES COUNTY HALL OF JUSTICE (Continued) 1000102050

Contact: ENVIRONMENTAL MANAGER
 Contact address: 211 W TEMPLE
 LOS ANGELES, CA 90012
 Contact country: US
 Contact telephone: (213) 578-2827
 Contact email: Not reported
 EPA Region: 09
 Classification: Non-Generator
 Description: Handler: Non-Generators do not presently generate hazardous waste

Owner/Operator Summary:
 Owner/operator name: NOT REQUIRED
 Owner/operator address: NOT REQUIRED
 Owner/operator country: NOT REQUIRED, ME 99999
 Owner/operator telephone: (415) 555-1212
 Legal status: Private
 Owner/Operator Type: Operator
 Owner/Op start date: Not reported
 Owner/Op end date: Not reported
 Owner/operator name: LOS ANGELES COUNTY
 Owner/operator address: NOT REQUIRED
 Owner/operator country: NOT REQUIRED, ME 99999
 Owner/operator telephone: (415) 555-1212
 Legal status: Private
 Owner/Operator Type: Owner
 Owner/Op start date: Not reported
 Owner/Op end date: Not reported

Handler Activities Summary:
 U.S. importer of hazardous waste: No
 Mixed waste (haz. and radioactive): Unknown
 Recycler of hazardous waste: No
 Transporter of hazardous waste: Yes
 Treater, storer or disposer of HW: No
 Underground injection activity: No
 On-site burner exemption: No
 Furnace exemption: No
 Used oil fuel burner: No
 Used oil processor: No
 User oil refiner: No
 Used oil fuel marketer to burner: No
 Used oil Specification marketer: No
 Used oil transfer facility: No
 Used oil transporter: No
 Off-site waste receiver: Verified to be non-commercial

Violation Status: No violations found

FINDS:

Registry ID: 110002670510

Environmental Interest/Information System
 RCRAInfo is a national information system that supports the Resource

MAP FINDINGS

LOS ANGELES COUNTY HALL OF JUSTICE (Continued) 1000102050

Conservation and Recovery Act (RCRA) program through the tracking of events and activities related to facilities that generate, transport, and treat, store, or dispose of hazardous waste. RCRAInfo allows RCRA program staff to track the notification, permit, compliance, and corrective action activities required under RCRA.

BG442 PARKER CENTER CA FID UST S101583298
 SW 151 N SAN PEDRO SWEEPS UST N/A
 1/2-1 LOS ANGELES, CA 90012
 0.516 mi. Site 1 of 2 in cluster BG
 2726 ft.
 Relative: CA FID UST:
 Higher Facility ID: 19003298
 Regulated By: UTKNA
 Actual: Regulated ID: Not reported
 285 ft. Cortese Code: Not reported
 SIC Code: Not reported
 Facility Phone: 2134855846
 Mail To: Not reported
 Mailing Address: 200 N MAIN ST
 Mailing Address 2: Not reported
 Mailing City, St, Zip: LOS ANGELES 900120000
 Contact: Not reported
 Contact Phone: Not reported
 DUNs Number: Not reported
 NPDES Number: Not reported
 EPA ID: Not reported
 Comments: Not reported
 Status: Active

SWEEPS UST:
 Status: A
 Comp Number: 6135
 Number: 4
 Board Of Equalization: Not reported
 Ref Date: 03-05-93
 Act Date: 03-05-93
 Created Date: 02-29-88
 Tank Status: Not reported
 Owner Tank Id: Not reported
 Switch Tank Id: Not reported
 Actv Date: Not reported
 Capacity: Not reported
 Tank Use: Not reported
 Stg: Not reported
 Content: Not reported
 Number Of Tanks: Not reported

MAP FINDINGS

BC443 CRIMINAL COURTS BLDG. HIST UST U001562245
 210 W TEMPLE ST N/A
 LOS ANGELES, CA 90063

12-1 Site 12 of 14 in cluster BC
 0.517 mi.
 2732 ft.
 Relative: HIST UST:
 Higher Region: STATE
 Facility ID: 00000020714
 Actual: Facility Type: Other
 320 ft. Other Type: COURT
 Total Tanks: 0001
 Contact Name: L.A. COUNTY MECHANICAL DEPARTM
 Telephone: 2132672242
 Owner Name: LOS ANGELES COUNTY MECHANICAL
 Owner Address: 1100 N. EASTERN AVE.
 Owner City, St, Zip: LOS ANGELES, CA 90063
 Tank Num: 001
 Container Num: #1
 Year Installed: Not reported
 Tank Capacity: 00005126
 Tank Used for: PRODUCT
 Type of Fuel: DIESEL
 Tank Construction: Not reported
 Leak Detection: Stock Inventor

BC444 COUNTY OF LOS ANGELES COURTS CA FID UST S10158026
 WSW 210 W TEMPLE ST SWEEPS UST N/A
 12-1 LOS ANGELES, CA 90063 LOS ANGELES CO. HIMS
 0.517 mi. HAZNET
 2732 ft. Site 13 of 14 in cluster BC

Relative: CA FID UST:
 Higher Facility ID: 19018457
 Regulated By: UTKNA
 Actual: Regulated ID: 00020714
 320 ft. Cortese Code: Not reported
 SIC Code: Not reported
 Facility Phone: 2132672242
 Mail To: Not reported
 Mailing Address: 1100 N EASTERN AVE
 Mailing Address 2: Not reported
 Mailing City, St, Zip: LOS ANGELES 900630000
 Contact: Not reported
 Contact Phone: Not reported
 DUNs Number: Not reported
 NPDES Number: Not reported
 EPA ID: Not reported
 Comments: Not reported
 Status: Active

SWEEPS UST:
 Status: A
 Comp Number: 1457
 Number: 4
 Board Of Equalization: 44-011798
 Ref Date: 03-05-93
 Act Date: 03-16-94

COUNTY OF LOS ANGELES COURTS (Continued)

S101585026

Created Date: 02-29-88
 Tank Status: A
 Owner Tank Id: Not reported
 Swrcb Tank Id: 19-050-001457-000001
 Actv Date: 04-20-88
 Capacity: 5126
 Tank Use: M.V. FUEL
 Stg: P
 Content: DIESEL
 Number Of Tanks: 1

LOS ANGELES CO. HMS:

Region: LA
 Facility Id: 012453-012601
 Facility Status: OPEN
 Area: 3F
 Permit Number: Not reported
 Permit Status: Not reported
 Facility Type: Not reported

HAZNET:

Contacts: CAC002563135
 Contact: BELINDA RAMIREZ/HAZ MAT COORD
 Telephone: 3232673137
 Facility Addr2: Not reported
 Mailing Name: Not reported
 Mailing Address: 1100 N EASTERN AVE
 Mailing City,St,Zip: LOS ANGELES, CA 90063
 Gen County: Los Angeles
 TSD EPA ID: CAD009007626
 TSD County: Los Angeles
 Waste Category: Asbestos-containing waste
 Disposal Method: Disposal, Land Fill
 Tons: 4.21
 Facility County: Los Angeles

BH445 CALIFORNIA AUTOMOTIVE MACHINE WORKS
 ESE 418 N MISSION RD
 1/2-1 LOS ANGELES, CA
 0.524 mi.
 2769 ft.

EDR Historical Auto Stations 1009080244
 N/A

Site 1 of 3 in cluster BH

Relative: EDR Historical Auto Stations:
 Higher Name: CALIFORNIA AUTOMOTIVE MACHINE WORKS
 Year: 1929
 Actual: Type: AUTOMOBILE REPAIRING AND SERVICE STATIONS
 291 ft.

BH446 PACIFIC PHOTO
 NNW 870 N HILL ST
 1/2-1 LOS ANGELES, CA 90012
 0.525 mi.
 2772 ft.

RCRA-SQG 1000250170
 FINDS CAD981667140

Site 1 of 8 in cluster BI

Relative: RCRA-SQG:

Higher Date form received by agency: 09/01/1996
 Facility name: PACIFIC PHOTO
 Actual: Facility address: 870 N HILL ST
 314 ft. LOS ANGELES, CA 90012
 EPA ID: CAD981667140
 Mailing address: N HILL ST
 LOS ANGELES, CA 90012
 Contact: Not reported
 Contact address: Not reported
 Contact country: Not reported
 Contact telephone: Not reported
 Contact email: Not reported
 EPA Region: 09
 Classification: Small Small Quantity Generator
 Description: Handler: generates more than 100 and less than 1000 kg of hazardous waste during any calendar month and accumulates less than 6000 kg of hazardous waste at any time; or generates 100 kg or less of hazardous waste during any calendar month, and accumulates more than 1000 kg of hazardous waste at any time

Owner/Operator Summary:

Owner/operator name: HOANG QUAN DI
 Owner/operator address: NOT REQUIRED
 NOT REQUIRED, ME 99999
 Owner/operator country: Not reported
 Owner/operator telephone: (415) 555-1212
 Legal status: Private
 Owner/Operator Type: Owner
 Owner/Op start date: Not reported
 Owner/Op end date: Not reported
 Owner/operator name: NOT REQUIRED
 Owner/operator address: NOT REQUIRED
 NOT REQUIRED, ME 99999
 Owner/operator country: Not reported
 Owner/operator telephone: (415) 555-1212
 Legal status: Private
 Owner/Operator Type: Operator
 Owner/Op start date: Not reported
 Owner/Op end date: Not reported

Handler Activities Summary:

U.S. importer of hazardous waste: Unknown
 Mixed waste (haz. and radioactive): Unknown
 Recycler of hazardous waste: No
 Transporter of hazardous waste: No
 Treater, storer or disposer of HW: No
 Underground injection activity: No
 On-site burner exemption: Unknown
 Furnace exemption: Unknown

PACIFIC PHOTO (Continued)

1000250170

Used oil fuel burner: No
 Used oil processor: No
 User oil refiner: No
 Used oil fuel marketer to burner: No
 Used oil Specification marketer: No
 Used oil transfer facility: No
 Used oil transporter: No
 Off-site waste receiver: Verified to be non-commercial

Violation Status: No violations found

FINDS:

Registry ID: 110002743103

Environmental Interest/Information System

RCRAInfo is a national information system that supports the Resource Conservation and Recovery Act (RCRA) program through the tracking of events and activities related to facilities that generate, transport, and treat, store, or dispose of hazardous waste. RCRAInfo allows RCRA program staff to track the notification, permit, compliance, and corrective action activities required under RCRA.

BH447 SOLAGLAS USA INCORPORATED
 ESE 415 N MISSION RD
 1/2-1 LOS ANGELES, CA 90033
 0.527 mi.
 2783 ft.

CA FID UST S101582732
 SWEEPS UST N/A

Site 2 of 3 in cluster BH

Relative: CA FID UST:
 Equal Facility ID: 19001215
 Regulated By: UTKNI
 Regulated ID: Not reported
 Cortese Code: Not reported
 SIC Code: Not reported
 Facility Phone: 2130000000
 Mail To: Not reported
 Mailing Address: 415 N MISSION RD
 Mailing Address 2: Not reported
 Mailing City,St,Zip: LOS ANGELES 900330000
 Contact: Not reported
 Contact Phone: Not reported
 DUNS Number: Not reported
 NPDES Number: Not reported
 EPA ID: Not reported
 Comments: Not reported
 Status: Inactive

SWEEPS UST:

Status: Not reported
 Comp Number: 4040
 Number: Not reported
 Board Of Equalization: Not reported
 Ref Date: Not reported
 Act Date: Not reported
 Created Date: Not reported
 Tank Status: Not reported

SOLAGLAS USA INCORPORATED (Continued)

S101582732

Owner Tank Id: Not reported
 Swrcb Tank Id: Not reported
 Actv Date: Not reported
 Capacity: Not reported
 Tank Use: Not reported
 Stg: Not reported
 Content: Not reported
 Number Of Tanks: Not reported

AZ448 KIM PHUOC JEWELRY INC
 North 130 W ELMYRA ST
 1/2-1 LOS ANGELES, CA 90012
 0.527 mi.
 2785 ft.

RCRA-SQG 1001231305
 FINDS CAR000031187
 HAZNET

Site 8 of 8 in cluster AZ

Relative: RCRA-SQG:

Higher Date form received by agency: 09/05/1997
 Facility name: KIM PHUOC JEWELRY INC
 Actual: Facility address: 130 W ELMYRA ST
 296 ft. LOS ANGELES, CA 90012
 EPA ID: CAR000031187
 Contact: PHONG THAI
 Contact address: 130 W ELMYRA ST
 LOS ANGELES, CA 90012
 Contact country: US
 Contact telephone: (213) 276-1970
 Contact email: Not reported
 EPA Region: 09
 Classification: Small Small Quantity Generator
 Description: Handler: generates more than 100 and less than 1000 kg of hazardous waste during any calendar month and accumulates less than 6000 kg of hazardous waste at any time; or generates 100 kg or less of hazardous waste during any calendar month, and accumulates more than 1000 kg of hazardous waste at any time

Owner/Operator Summary:

Owner/operator name: HOANG VAN LAM
 Owner/operator address: 628 YNEZ AVE
 MONTEREY PARK, CA 91754
 Owner/operator country: Not reported
 Owner/operator telephone: (818) 571-5882
 Legal status: Private
 Owner/Operator Type: Owner
 Owner/Op start date: Not reported
 Owner/Op end date: Not reported

Handler Activities Summary:

U.S. importer of hazardous waste: No
 Mixed waste (haz. and radioactive): Unknown
 Recycler of hazardous waste: No
 Transporter of hazardous waste: No
 Treater, storer or disposer of HW: No
 Underground injection activity: No
 On-site burner exemption: No
 Furnace exemption: No
 Used oil fuel burner: No
 Used oil processor: No

KIM PHUOC JEWELRY INC (Continued)

1001231305

User oil refiner: No
 Used oil fuel marketer to burner: No
 Used oil Specification marketer: No
 Used oil transfer facility: No
 Used oil transporter: No
 Off-site waste receiver: Verified to be non-commercial

Historical Generators:
 Date form received by agency: 09/05/1997
 Facility name: KIM PHUOC JEWELRY INC
 Classification: Small Quantity Generator

Hazardous Waste Summary:
 Waste code: D000
 Waste name: Not Defined
 Waste code: F007
 Waste name: SPENT CYANIDE PLATING BATH SOLUTIONS FROM ELECTROPLATING OPERATIONS

Waste code: F009
 Waste name: SPENT STRIPPING AND CLEANING BATH SOLUTIONS FROM ELECTROPLATING OPERATIONS WHERE CYANIDES ARE USED IN THE PROCESS.

Waste code: P063
 Waste name: HYDROCYANIC ACID

Waste code: P076
 Waste name: NITRIC OXIDE

Waste code: P098
 Waste name: POTASSIUM CYANIDE

Violation Status: No violations found

FINDS:

Registry ID: 110002918978

Environmental Interests/Information System
 California Hazardous Waste Tracking System - Datamart (HWTS-DATAMART) provides California with information on hazardous waste shipments for generators, transporters, and treatment, storage, and disposal facilities.

RCRAInfo is a national information system that supports the Resource Conservation and Recovery Act (RCRA) program through the tracking of events and activities related to facilities that generate, transport, and treat, store, or dispose of hazardous waste. RCRAInfo allows RCRA program staff to track the notification, permit, compliance, and corrective action activities required under RCRA.

HAZNET:
 Geopaid: CAR000031187
 Contact: HOANG VAN LAM
 Telephone: 8185715882

KIM PHUOC JEWELRY INC (Continued)

1001231305

Facility Addr2: Not reported
 Mailing Name: Not reported
 Mailing Address: 130 W ELMYRA ST
 Mailing City,St,Zip: LOS ANGELES, CA 900120000
 Gen County: Los Angeles
 TSD EPA ID: ILD000675249
 TSD County: 0
 Waste Category: Liquids with cyanides > 1000 mg/l
 Disposal Method: Not reported
 Tons: 6880
 Facility County: Los Angeles

Geopaid: CAR000031187
 Contact: HOANG VAN LAM
 Telephone: 8185715882
 Facility Addr2: Not reported
 Mailing Name: Not reported
 Mailing Address: 130 W ELMYRA ST
 Mailing City,St,Zip: LOS ANGELES, CA 900120000
 Gen County: Los Angeles
 TSD EPA ID: AZD980695332
 TSD County: 99
 Waste Category: Liquids with cyanides > 1000 mg/l
 Disposal Method: Recycler
 Tons: 6880
 Facility County: Los Angeles

Geopaid: CAR000031187
 Contact: HOANG VAN LAM
 Telephone: 8185715882
 Facility Addr2: Not reported
 Mailing Name: Not reported
 Mailing Address: 130 W ELMYRA ST
 Mailing City,St,Zip: LOS ANGELES, CA 900120000
 Gen County: Los Angeles
 TSD EPA ID: AZT050010685
 TSD County: 99
 Waste Category: Liquids with cyanides > 1000 mg/l
 Disposal Method: Recycler
 Tons: 6880
 Facility County: Los Angeles

Geopaid: CAR000031187
 Contact: HOANG VAN LAM
 Telephone: 8185715882
 Facility Addr2: Not reported
 Mailing Name: Not reported
 Mailing Address: 130 W ELMYRA ST
 Mailing City,St,Zip: LOS ANGELES, CA 900120000
 Gen County: Los Angeles
 TSD EPA ID: AZT010010685
 TSD County: 0
 Waste Category: Liquids with cyanides > 1000 mg/l
 Disposal Method: Recycler
 Tons: 1,2510
 Facility County: Los Angeles

KIM PHUOC JEWELRY INC (Continued)

1001231305

Geopaid: CAR000031187
 Contact: M. PHONG THAI, PRODUCTION
 Telephone: 3232761970
 Facility Addr2: Not reported
 Mailing Name: Not reported
 Mailing Address: 130 W ELMYRA ST
 Mailing City,St,Zip: LOS ANGELES, CA 900120000
 Gen County: Los Angeles
 TSD EPA ID: WAD991281767
 TSD County: 99
 Waste Category: Off-specification, aged, or surplus inorganics
 Disposal Method: Treatment, Incineration
 Tons: 0.03
 Facility County: Not reported

[Click this hyperlink](#) while viewing on your computer to access 12 additional CA_HAZNET: record(s) in the EDR Site Report.

BH449 SOLAGLAS HIST CORTESE \$101297159
ESE 415 MISSION RD N LUST N/A
1/2-1 BOYLE HEIGHTS, CA 90033
0.531 mi. Site 3 of 3 in cluster BH
2804 ft.
Relative: CORTESE:
Lower Region: CORTESE
 Facility County Code: 19
Actual: Reg By: LTNKA
281 ft. Reg Id: 900330334

LUST:
 Region: STATE
 Global Id: T0603709852
 Latitude: 34.0526358
 Longitude: -118.2268245
 Case Type: LUST Cleanup Site
 Status: Completed - Case Closed
 Status Date: 2008-11-20 00:00:00
 Lead Agency: LOS ANGELES, CITY OF
 Case Worker: TP
 Local Agency: LOS ANGELES, CITY OF
 RB Case Number: 900330334
 LOC Case Number: Not reported
 File Location: Not reported
 Potential Media Affect: Soil
 Potential Contaminants of Concern: Aviation
 Site History: Not reported

[Click here to access the California GeoTracker records for this facility:](#)

LUST REG 4:
 Region: 4
 Regional Board: 04
 County: Los Angeles
 Facid: 900330334
 Status: Leak being confirmed
 Substance: 1

SOLAGLAS (Continued)

\$101297159

Substance Quantity: Not reported
 Local Case No: Not reported
 Case Type: Soil
 Abatement Method Used at the Site: Not reported
 Global ID: T0603709852
 W Global ID: W0605100649
 Staff: UNK
 Local Agency: 19050
 Cross Street: Not reported
 Enforcement Type: Not reported
 Date Leak Discovered: 3/27/1987
 Date Leak First Reported: 8/10/1987
 Date Leak Record Entered: 4/23/1987
 Date Confirmation Began: 8/10/1987
 Date Leak Stopped: 3/27/1987
 Date Case Last Changed on Database: 8/10/1987
 Date the Case was Closed: Not reported
 How Leak Discovered: Tank Closure
 How Leak Stopped: Not reported
 Cause of Leak: Corrosion
 Leak Source: Tank
 Operator: Not reported
 Water System: DAVE GRIFFITH L A D W P
 Well Name: Not reported
 Approx. Dist To Production Well (ft): 5490.4349806952051139701196973
 Source of Cleanup Funding: Tank
 Preliminary Site Assessment Workplan Submitted: Not reported
 Preliminary Site Assessment Began: Not reported
 Pollution Characterization Began: Not reported
 Remediation Plan Submitted: Not reported
 Remedial Action Underway: Not reported
 Post Remedial Action Monitoring Began: Not reported
 Enforcement Action Date: Not reported
 Historical Max MTBE Date: Not reported
 Hist Max MTBE Conc in Groundwater: Not reported
 Hist Max MTBE Conc in Soil: Not reported
 Significant Interim Remedial Action Taken: Not reported
 GW Qualifier: Not reported
 Soil Qualifier: Not reported
 Organization: Not reported
 Owner Contact: Not reported
 Responsible Party: RAGUS, TIM
 RP Address: 415 N MISSION RD, LOS ANGELES, CA 90033
 Program: LUST
 Lat/Long: 34.0526358 / -1
 Local Agency Staff: PEJ
 Beneficial Use: Not reported
 Priority: Not reported
 Cleanup Fund Id: Not reported
 Suspended: Not reported
 Assigned Name: 2600649-001GEN
 Summary: Not reported

450 **POPPY POULTRY** **CA FID UST** **S101596174**
SSE **814 E TEMPLE ST** **SWEEPS UST** **N/A**
1/2-1 **LOS ANGELES, CA 90012**
0.532 mi.
2809 ft.

Relative: CA FID UST:
Lower Facility ID: 19040336
 Regulated By: UTKNI
 Regulated ID: Not reported
 Cortese Code: Not reported
 SIC Code: Not reported
 Facility Phone: 2130000000
 Mail To: Not reported
 Mailing Address: 814 E TEMPLE ST
 Mailing Address 2: Not reported
 Mailing City, St, Zip: LOS ANGELES 900120000
 Contact: Not reported
 Contact Phone: Not reported
 DUNs Number: Not reported
 NPDES Number: Not reported
 EPA ID: Not reported
 Comments: Not reported
 Status: Inactive

Actual: SWEEPS UST:
269 ft. Status: Not reported
 Comp Number: 6966
 Number: Not reported
 Board Of Equalization: Not reported
 Ref Date: Not reported
 Act Date: Not reported
 Created Date: Not reported
 Tank Status: Not reported
 Owner Tank Id: Not reported
 Swrcb Tank Id: Not reported
 Actv Date: Not reported
 Capacity: Not reported
 Tank Use: Not reported
 Stg: Not reported
 Content: Not reported
 Number Of Tanks: 0

BG451 **PARKER CENTER** **LUST** **S106116238**
SW **151 JUDGE JOHN AISO** **N/A**
1/2-1 **LOS ANGELES, CA 90012**
0.535 mi.
2825 ft. **Site 2 of 2 in cluster BG**

Relative: LUST:
Lower Region: STATE
 Global Id: T0603700531
 Latitude: 34.0496911
 Longitude: -118.241266
 Case Type: LUST Cleanup Site
 Status: Open - Site Assessment
 Status Date: 1990-07-02 00:00:00
 Lead Agency: LOS ANGELES RWQCB (REGION 4)
 Case Worker: MT

Actual:
281 ft.

PARKER CENTER (Continued) **S106116238**

Local Agency: LOS ANGELES, CITY OF
 RB Case Number: 900120352
 LOC Case Number: 2220
 File Location: Not reported
 Potential Media Affect: Soil
 Potential Contaminants of Concern: Diesel
 Site History: Not reported

Click here to access the California GeoTracker records for this facility:

LUST REG 4:
 Region: 4
 Regional Board: 04
 County: Los Angeles
 facid: 900120352
 Status: Preliminary site assessment underway
 Substance: Diesel
 Substance Quantity: Not reported
 Local Case No: 2220
 Case Type: Soil
 Abatement Method Used at the Site: Not reported
 Global ID: T0603700531
 W Global ID: W0605100582
 Staff: JW
 Local Agency: 19050
 Cross Street: 001ST ST
 Enforcement Type: SEL
 Date Leak Discovered: 6/22/1990
 Date Leak First Reported: 7/2/1990
 Date Leak Record Entered: 12/12/1991
 Date Confirmation Began: Not reported
 Date Leak Stopped: Not reported
 Date Case Last Changed on Database: 5/16/1996
 Date the Case was Closed: Not reported
 How Leak Discovered: Tank Test
 How Leak Stopped: Not reported
 Cause of Leak: UNK
 Leak Source: Tank
 Operator: DEPT. OF GEN'L SVC
 Water System: YMCA CAMP OF LOS ANGELES 2
 Well Name: Not reported
 Approx. Dist To Production Well (ft): 2716.6851966966848129627837016
 Source of Cleanup Funding: Tank
 Preliminary Site Assessment Workplan Submitted: Not reported
 Preliminary Site Assessment Began: 7/2/1990
 Pollution Characterization Began: Not reported
 Remediation Plan Submitted: Not reported
 Remedial Action Underway: Not reported
 Post Remedial Action Monitoring Began: Not reported
 Enforcement Action Date: Not reported
 Historical Max MTBE Date: Not reported
 Hist Max MTBE Conc in Groundwater: Not reported
 Hist Max MTBE Conc in Soil: .005
 Significant Interim Remedial Action Taken: Not reported
 GW Qualifier: Not reported
 Soil Qualifier: <
 Organization: Not reported

PARKER CENTER (Continued) **S106116238**

Owner Contact: Not reported
 Responsible Party: MR. RENE VILLA-AGUSTIN
 RP Address: 419 S. SPRING ST., 12TH FL.
 Program: LUST
 Lat/Long: 34.0496911 / -1
 Local Agency Staff: Not reported
 Beneficial Use: Not reported
 Priority: Not reported
 Cleanup Fund Id: Not reported
 Suspended: Not reported
 Assigned Name: 2600582-001GEN
 Summary: REFER TO LA CITY FD. FOR SITE ADDRESS

BC452 **RICE L C** **EDR Historical Auto Stations** **100907626**
West **219 N BROADWAY** **N/A**
1/2-1 **LOS ANGELES, CA**
0.540 mi.
2850 ft. **Site 14 of 14 in cluster BC**

Relative: EDR Historical Auto Stations:
Higher Name: RICE L C
 Year: 1929
 Type: AUTOMOBILE REPAIRING AND SERVICE STATIONS

Actual:
339 ft.

BI453 **SERVICE STATION 2131** **CA FID UST** **S101617147**
NNW **900 N HILL ST** **SWEEPS UST** **N/A**
1/2-1 **LOS ANGELES, CA 90012**
0.549 mi.
2900 ft. **Site 2 of 8 in cluster BI**

Relative: CA FID UST:
Higher Facility ID: 190055421
 Regulated By: UTKNKA
 Regulated ID: 00029350
 Cortese Code: Not reported
 SIC Code: Not reported
 Facility Phone: 2136262959
 Mail To: Not reported
 Mailing Address: 3701 WILSHIRE BLVD
 Mailing Address 2: Not reported
 Mailing City, St, Zip: LOS ANGELES 900120000
 Contact: Not reported
 Contact Phone: Not reported
 DUNs Number: Not reported
 NPDES Number: Not reported
 EPA ID: Not reported
 Comments: Not reported
 Status: Active

Actual: SWEEPS UST:
315 ft. Status: A
 Comp Number: 1753
 Number: 9
 Board Of Equalization: 44-000051
 Ref Date: 03-10-93
 Act Date: 03-24-94
 Created Date: 02-29-88
 Tank Status: A
 Owner Tank Id: Not reported
 Swrcb Tank Id: 19-050-001753-000003
 Actv Date: 04-20-88
 Capacity: 280
 Tank Use: OIL
 Stg: W
 Content: WASTE OIL
 Number Of Tanks: Not reported

SERVICE STATION 2131 (Continued) **S101617147**

Created Date: 02-29-88
 Tank Status: A
 Owner Tank Id: Not reported
 Swrcb Tank Id: 19-050-001753-000001
 Actv Date: 04-20-88
 Capacity: 9940
 Tank Use: M.V. FUEL
 Stg: P
 Content: REG UNLEADED
 Number Of Tanks: 3

Status: A
 Comp Number: 1753
 Number: 9
 Board Of Equalization: 44-000051
 Ref Date: 03-10-93
 Act Date: 03-24-94
 Created Date: 02-29-88
 Tank Status: A
 Owner Tank Id: Not reported
 Swrcb Tank Id: 19-050-001753-000002
 Actv Date: 04-20-88
 Capacity: 9940
 Tank Use: M.V. FUEL
 Stg: P
 Content: REG UNLEADED
 Number Of Tanks: Not reported

Status: A
 Comp Number: 1753
 Number: 9
 Board Of Equalization: 44-000051
 Ref Date: 03-10-93
 Act Date: 03-24-94
 Created Date: 02-29-88
 Tank Status: A
 Owner Tank Id: Not reported
 Swrcb Tank Id: 19-050-001753-000003
 Actv Date: 04-20-88
 Capacity: 280
 Tank Use: OIL
 Stg: W
 Content: WASTE OIL
 Number Of Tanks: Not reported

BI454 **CHINATOWN CHEVRON - PAYLESS AUTO INC.** **UST** **U003780394**
NNW **900 N HILL ST** **N/A**
1/2-1 **LOS ANGELES, CA 90012**
0.549 mi.
2900 ft. **Site 3 of 8 in cluster BI**

Relative: UST:
Higher Global ID: 6619
 Latitude: 34.06449
 Longitude: -118.23866

Actual:
315 ft.

Map ID
Direction
Distance
Elevation

MAP FINDINGS

Site Database(s) EDR ID Number
EPA ID Number

BI455 SERVICE STATION 2131 **HIST UST** **U001560538**
NNW 900 N HILL ST **N/A**
1/2-1 LOS ANGELES, CA 90012

0.549 mi.
2900 ft. Site 4 of 8 in cluster BI

Relative: HIST UST:
Higher Region: STATE
Facility ID: 0000028350
Facility Type: Gas Station
Actual: Other Type: Not reported
315 ft. Total Tanks: 0003
Contact Name: JIMMIE L JOE
Telephone: 2136262959
Owner Name: UNION OIL COMPANY OF CALIFORNI
Owner Address: 3701 WILSHIRE BOULEVARD-SUITE
Owner City,St,Zip: LOS ANGELES, CA 90010

Tank Num: 001
Container Num: 2131-1
Year Installed: 1966
Tank Capacity: 00009940
Tank Used for: PRODUCT
Type of Fuel: UNLEADED
Tank Construction: Not reported
Leak Detection: Stock Inventor, Pressure Test

Tank Num: 002
Container Num: 2131-2
Year Installed: 1966
Tank Capacity: 00009940
Tank Used for: PRODUCT
Type of Fuel: PREMIUM
Tank Construction: Not reported
Leak Detection: Stock Inventor, Pressure Test

Tank Num: 003
Container Num: 2131-4
Year Installed: 1966
Tank Capacity: 00000280
Tank Used for: WASTE
Type of Fuel: WASTE OIL
Tank Construction: Not reported
Leak Detection: Stock Inventor, Pressure Test

BI456 UNION OIL SERVICE STATION 2131 **HIST UST** **U001560546**
NNW 900 N HILL ST **N/A**
1/2-1 LOS ANGELES, CA 90012

0.549 mi.
2900 ft. Site 5 of 8 in cluster BI

Relative: HIST UST:
Higher Region: STATE
Facility ID: 00000055747
Facility Type: Gas Station
Actual: Other Type: Not reported
315 ft. Total Tanks: 0001
Contact Name: JIMMIE L JOE
Telephone: 2136262959
Owner Name: UNION OIL COMPANY OF CALIFORNI

Map ID
Direction
Distance
Elevation

MAP FINDINGS

Site Database(s) EDR ID Number
EPA ID Number

UNION OIL SERVICE STATION 2131 (Continued) **U001560546**

Owner Address: 3701 WILSHIRE BOULEVARD - SUIT
Owner City,St,Zip: LOS ANGELES, CA 90010

Tank Num: 001
Container Num: 1
Year Installed: Not reported
Tank Capacity: 0000180
Tank Used for: WASTE
Type of Fuel: WASTE OIL
Tank Construction: Not reported
Leak Detection: None

BI457 JIMMIE JOE'S TEXACO **LUST** **S103438018**
NNW 900 HILL ST N **N/A**
1/2-1 LOS ANGELES, CA 90012

0.549 mi.
2901 ft. Site 6 of 8 in cluster BI

Relative: LUST:
Higher Region: STATE
Global ID: T0603700530
Actual: Latitude: 34.0643534
316 ft. Longitude: -118.238579
Case Type: LUST Cleanup Site
Status: Open - Remediation
Status Date: 2008-02-27 00:00:00
Lead Agency: LOS ANGELES RWQCB (REGION 4)
Case Worker: MB
Local Agency: LOS ANGELES, CITY OF
RB Case Number: 900120343
LOC Case Number: Not reported
File Location: Not reported
Potential Media Affect: Aquifer used for drinking water supply
Potential Contaminants of Concern: Gasoline
Site History: Not reported

Click here to access the California GeoTracker records for this facility:

LUST REG 4:
Region: 4
Regional Board: 04
County: Los Angeles
factid: 900120343
Status: Preliminary site assessment underway
Substance: Gasoline
Substance Quantity: Not reported
Local Case No: Not reported
Case Type: Groundwater
Abatement Method Used at the Site: Not reported
Global ID: T0603700530
W Global ID: W0605100649
Staff: MB
Local Agency: 19050
Cross Street: COLLEGE ST
Enforcement Type: DLSEL
Date Leak Discovered: 7/1/1994
Date Leak First Reported: 7/1/1994

Map ID
Direction
Distance
Elevation

MAP FINDINGS

Site Database(s) EDR ID Number
EPA ID Number

JIMMIE JOE'S TEXACO (Continued) **S103438018**

Date Leak Record Entered: 8/12/1998
Date Confirmation Began: 7/1/1994
Date Leak Stopped: Not reported
Date Case Last Changed on Database: 9/6/2002
Date the Case was Closed: Not reported
How Leak Discovered: Tank Test
How Leak Stopped: Not reported
Cause of Leak: UNK
Leak Source: UNK
Operator: Not reported
Water System: DAVE GRIFFITH L A D W P
Well Name: Not reported
Approx. Dist To Production Well (ft): 1809.5683415108026151003878133
Source of Cleanup Funding: UNK
Preliminary Site Assessment Workplan Submitted: Not reported
Preliminary Site Assessment Began: 9/28/2000
Pollution Characterization Began: 8/18/2000
Remediation Plan Submitted: Not reported
Remedial Action Underway: Not reported
Post Remedial Action Monitoring Began: Not reported
Enforcement Action Date: 9/28/2000
Historical Max MTBE Date: 1/1/1965
Hist Max MTBE Conc in Groundwater: 2500
Hist Max MTBE Conc in Soil: 24000
Significant Interim Remedial Action Taken: Not reported
GW Qualifier: Not reported
Soil Qualifier: =
Organization: Not reported
Owner Contact: Not reported
Responsible Party: JIMMIE JOE
RP Address: 1705 VIA NAPOLI
Program: LUST
Lat/Long: 34.0643534 / -1
Local Agency Staff: PEJ
Beneficial Use: Not reported
Priority: Not reported
Cleanup Fund Id: Not reported
Suspended: Not reported
Assigned Name: 2600649-001GEN
Summary: WORKPLAN TO ABANDON AND RE-INSTALL 3 ONSITE WELLS AND ONE OFFSITE, DOWNGRADIENT WELL APPROVED

BE458 MIKA CORP **CA FID UST** **S101584369**
South 212 VIGNES ST **SWEEPS UST** **N/A**
1/2-1 LOS ANGELES, CA 90012

0.549 mi.
2901 ft. Site 2 of 2 in cluster BE

Relative: CA FID UST:
Lower Facility ID: 19010829
Regulated By: UTRKA
Actual: Regulated ID: Not reported
269 ft. Corfess Code: Not reported
SIC Code: Not reported
Facility Phone: 2130000000
Mail To: Not reported
Mailing Address: 212 VIGNES ST
Mailing Address 2: Not reported

Map ID
Direction
Distance
Elevation

MAP FINDINGS

Site Database(s) EDR ID Number
EPA ID Number

MIKA CORP (Continued) **S101584369**

Mailing City,St,Zip: LOS ANGELES 900120000
Contact: Not reported
Contact Phone: Not reported
DUNS Number: Not reported
NPDES Number: Not reported
EPA ID: Not reported
Comments: Not reported
Status: Active

SWEEPS UST:
Status: Not reported
Comp Number: 8000
Number: Not reported
Board Of Equalization: Not reported
Ref Date: Not reported
Act Date: Not reported
Created Date: Not reported
Tank Status: Not reported
Owner Tank Id: Not reported
Swrcb Tank Id: Not reported
Actv Date: Not reported
Capacity: Not reported
Tank Use: Not reported
Stg: Not reported
Content: Not reported
Number Of Tanks: 0

BJ459 ELITE CLEANERS **DRYCLEANERS** **S110115383**
WNW 555 SUNSET BLVD **N/A**
1/2-1 LOS ANGELES, CA 90069

0.550 mi.
2906 ft. Site 1 of 3 in cluster BJ

Relative: DRYCLEANERS:
Higher EPA Id: CAD980814198
NAICS Code: Not reported
Actual: NAICS Description: Not reported
371 ft. SIC Code: Not reported
SIC Description: Not reported
Create Date: 5/9/1983
Facility Active: No
Inactive Date: 1/1/1995
Facility Addr2: Not reported
Mailing Name: Not reported
Mailing Address: 555 SUNSET BLVD
Mailing Address 2: Not reported
Mailing State: CA
Mailing Zip: 900690000
Region Code: 3
Owner Name: DAE KANG
Owner Address: --
Owner Address 2: Not reported
Owner Telephone: 2136574950
Contact Name: UNDELIVERABLE PER SURVEY
Contact Address: --
Contact Address 2: Not reported
Contact Telephone: 2136574950

BK460 HALL OF RECORDS/ISD UST U003781708
 West 320 W TEMPLE ST N/A
 1/2-1 LOS ANGELES, CA 90012
 0.557 mi.
 2941 ft. Site 1 of 3 in cluster BK

Relative: UST:
 Higher Global ID: 8269
 Latitude: 34.05585
 Actual: Longitude: -118.24379
 344 ft.

BK461 HALL OF RECORD HIST UST U001562308
 West 320 W TEMPLE ST N/A
 1/2-1 LOS ANGELES, CA 90063
 0.557 mi.
 2941 ft. Site 2 of 3 in cluster BK

Relative: HIST UST:
 Higher Region: STATE
 Facility ID: 0000020718
 Facility Type: Other
 Actual: Other Type: COUNTY
 344 ft. Total Tanks: 0001
 Contact Name: L.A. COUNTY MECHANICAL DEPARTM
 Telephone: 2132672242
 Owner Name: LOS ANGELES COUNTY MECHANICAL
 Owner Address: 1100 N. EASTERN AVE.
 Owner City,St,Zip: LOS ANGELES, CA 90063

Tank Num: 001
 Container Num: #1
 Year Installed: 1984
 Tank Capacity: 00001000
 Tank Used for: PRODUCT
 Type of Fuel: DIESEL
 Tank Construction: Not reported
 Leak Detection: Stock Inventor

BK462 HALL OF RECORDS CA FID UST S101617577
 West 320 W TEMPLE ST LOS ANGELES CO. HMS N/A
 1/2-1 LOS ANGELES, CA 90063 HAZNET

2941 ft. Site 3 of 3 in cluster BK

Relative: CA FID UST:
 Higher Facility ID: 19047629
 Regulated By: UTKKA
 Actual: Regulated ID: 00020718
 344 ft. Cortese Code: Not reported
 SIC Code: Not reported
 Facility Phone: 2132672242
 Mail To: Not reported
 Mailing Address: 1100 N EASTERN AVE
 Mailing Address 2: Not reported
 Mailing City,St,Zip: LOS ANGELES 900630000
 Contact: Not reported
 Contact Phone: Not reported
 DUNS Number: Not reported

HALL OF RECORDS (Continued) S101617577

NPDES Number: Not reported
 EPA ID: Not reported
 Comments: Not reported
 Status: Active

LOS ANGELES CO. HMS:
 Region: LA
 Facility Id: 028563-040194
 Facility Status: OPEN
 Area: 3F
 Permit Number: Not reported
 Permit Status: Not reported
 Facility Type: Not reported

HAZNET:
 Gepaid: CAC002635476
 Contact: SAM GOMEZ
 Telephone: 2132027646
 Facility Addr2: Not reported
 Mailing Name: Not reported
 Mailing Address: 201 N FIGUEROA ST STE 1300
 Mailing City,St,Zip: LOS ANGELES, CA 900122636
 Gen County: Los Angeles
 TSD EPA ID: CAT080013352
 TSD County: Los Angeles
 Waste Category: Unspecified solvent mixture Waste
 Disposal Method: H061
 Tons: 0.108
 Facility County: Los Angeles

Gepaid: CAC002635476
 Contact: SAM GOMEZ
 Telephone: 2132027646
 Facility Addr2: Not reported
 Mailing Name: Not reported
 Mailing Address: 201 N FIGUEROA ST STE 1300
 Mailing City,St,Zip: LOS ANGELES, CA 900122636
 Gen County: Los Angeles
 TSD EPA ID: CAT080013352
 TSD County: Los Angeles
 Waste Category: Unspecified solvent mixture Waste
 Disposal Method: H061
 Tons: 0.162
 Facility County: Los Angeles

BL463 LOS ANGELES CITY, BUR ST MAINT RCRA-LQG 1007199189
 WSW 200 N MAIN ST, RM 1500 CHE CAD981375207
 1/2-1 LOS ANGELES, CA 90012

0.559 mi.
 2952 ft. Site 1 of 6 in cluster BL

Relative: RCRA-LQG:
 Higher Date form received by agency:03/16/1990
 Facility name: LOS ANGELES CITY, BUR ST MAINT
 Actual: Facility address: 200 N MAIN ST, RM 1500 CHE
 298 ft. LOS ANGELES, CA 90012
 EPA ID: CAD981375207

LOS ANGELES CITY, BUR ST MAINT (Continued) 1007199189

Contact: BERTHA S JACKSON
 Contact address: Not reported
 Contact country: Not reported
 Contact telephone: (213) 485-5630
 Contact email: Not reported
 EPA Region: 09
 Classification: Large Quantity Generator
 Description: Handler: generates 1,000 kg or more of hazardous waste during any calendar month; or generates more than 1 kg of acutely hazardous waste during any calendar month; or generates more than 100 kg of any residue or contaminated soil, waste or other debris resulting from the cleanup of a spill, into or on any land or water, of acutely hazardous waste during any calendar month; or generates 1 kg or less of acutely hazardous waste during any calendar month, and accumulates more than 1 kg of acutely hazardous waste at any time; or generates 100 kg or less of any residue or contaminated soil, waste or other debris resulting from the cleanup of a spill, into or on any land or water, of acutely hazardous waste during any calendar month, and accumulates more than 100 kg of that material at any time

Handler Activities Summary:
 U.S. importer of hazardous waste: Unknown
 Mixed waste (haz. and radioactive): Unknown
 Recycler of hazardous waste: Unknown
 Transporter of hazardous waste: Unknown
 Treater, storer or disposer of HW: No
 Underground injection activity: Unknown
 On-site burner exemption: Unknown
 Furnace exemption: Unknown
 Used oil fuel burner: Unknown
 Used oil processor: Unknown
 Used oil refiner: Unknown
 Used oil fuel marketer to burner: Unknown
 Used oil Specification marketer: Unknown
 Used oil transfer facility: Unknown
 Used oil transporter: Unknown
 Off-site waste receiver: Verified to be non-commercial

Violation Status: No violations found

BL464 CITY OF LOS ANGELES RCRA-LQG 1000172456
 WSW 200 N MAIN STREET P2 FINDS CAD981963358
 1/2-1 LOS ANGELES, CA 90012 HIST UST
 0.559 mi. HAZNET
 2952 ft. Site 2 of 6 in cluster BL

Relative: RCRA-LQG:
 Higher Date form received by agency:06/22/2008
 Facility name: CITY HALL EAST
 Actual: Facility address: 200 N. MAIN STREET
 298 ft. LOS ANGELES, CA 90012
 EPA ID: CAD981963358
 Mailing address: 111 E. FIRST STREET ROOM 600
 LOS ANGELES, CA 90012
 Contact: HELGA MAXWELL
 Contact address: Not reported
 Not reported

CITY OF LOS ANGELES (Continued) 1000172456

Contact country: Not reported
 Contact telephone: (213) 978-3791
 Contact email: HELGA.MAXWELL@LACITY.ORG
 EPA Region: 09
 Classification: Large Quantity Generator
 Description: Handler: generates 1,000 kg or more of hazardous waste during any calendar month; or generates more than 1 kg of acutely hazardous waste during any calendar month; or generates more than 100 kg of any residue or contaminated soil, waste or other debris resulting from the cleanup of a spill, into or on any land or water, of acutely hazardous waste during any calendar month; or generates 1 kg or less of acutely hazardous waste during any calendar month, and accumulates more than 1 kg of acutely hazardous waste at any time; or generates 100 kg or less of any residue or contaminated soil, waste or other debris resulting from the cleanup of a spill, into or on any land or water, of acutely hazardous waste during any calendar month, and accumulates more than 100 kg of that material at any time

Owner/Operator Summary:
 Owner/operator name: CITY OF LOS ANGELES
 Owner/operator address: Not reported
 Owner/operator country: US
 Owner/operator telephone: Not reported
 Legal status: Municipal
 Owner/Operator Type: Operator
 Owner/Op start date: 01/01/1957
 Owner/Op end date: Not reported

Owner/operator name: CITY OF LOS ANGELES
 Owner/operator address: 111 E. FIRST STREET, ROOM 600
 LOS ANGELES, CA 90012
 Owner/operator country: US
 Owner/operator telephone: Not reported
 Legal status: Municipal
 Owner/Operator Type: Owner
 Owner/Op start date: 01/01/1957
 Owner/Op end date: Not reported

Handler Activities Summary:
 U.S. importer of hazardous waste: No
 Mixed waste (haz. and radioactive): No
 Recycler of hazardous waste: No
 Transporter of hazardous waste: No
 Treater, storer or disposer of HW: No
 Underground injection activity: No
 On-site burner exemption: No
 Furnace exemption: No
 Used oil fuel burner: No
 Used oil processor: No
 Used oil refiner: No
 Used oil fuel marketer to burner: No
 Used oil Specification marketer: No
 Used oil transfer facility: No
 Used oil transporter: No
 Off-site waste receiver: Commercial status unknown

CITY OF LOS ANGELES (Continued)

1000172456

Universal Waste Summary:
 Waste type: Batteries
 Accumulated waste on-site: No
 Generated waste on-site: Not reported
 Waste type: Lamps
 Accumulated waste on-site: No
 Generated waste on-site: Not reported
 Waste type: Pesticides
 Accumulated waste on-site: No
 Generated waste on-site: Not reported
 Waste type: Thermostats
 Accumulated waste on-site: No
 Generated waste on-site: Not reported

Historical Generators:
 Date form received by agency: 02/15/2006
 Facility name: CITY HALL EAST
 Classification: Large Quantity Generator
 Date form received by agency: 02/15/2006
 Facility name: CITY HALL EAST
 Classification: Small Quantity Generator
 Date form received by agency: 02/28/2004
 Facility name: CITY HALL EAST
 Classification: Large Quantity Generator
 Date form received by agency: 03/29/2002
 Facility name: CITY HALL EAST
 Site name: CITY OF LOS ANGELES
 Classification: Large Quantity Generator
 Date form received by agency: 09/01/1996
 Facility name: CITY HALL EAST
 Site name: LA CITY HALL EAST
 Classification: Large Quantity Generator
 Date form received by agency: 03/09/1987
 Facility name: CITY HALL EAST
 Site name: LA CITY HALL EAST
 Classification: Small Quantity Generator

Hazardous Waste Summary:
 Waste code: D039
 Waste name: TETRACHLOROETHYLENE
 Violation Status: No violations found

FINDS:
 Registry ID: 110002756900
 Environmental Interest/Information System

CITY OF LOS ANGELES (Continued)

1000172456

NCEB (National Compliance Data Base) supports implementation of the Federal Insecticide, Fungicide, and Rodenticide Act (FIFRA) and the Toxic Substances Control Act (TSCA). The system tracks inspections in regions and states with cooperative agreements, enforcement actions, and settlements.

California Hazardous Waste Tracking System - Datamart (HWTS-DATAMART) provides California with information on hazardous waste shipments for generators, transporters, and treatment, storage, and disposal facilities.

RCRAInfo is a national information system that supports the Resource Conservation and Recovery Act (RCRA) program through the tracking of events and activities related to facilities that generate, transport, and treat, store, or dispose of hazardous waste. RCRAInfo allows RCRA program staff to track the notification, permit, compliance, and corrective action activities required under RCRA.

HIST UST:
 Region: STATE
 Facility ID: 00000047106
 Facility Type: GOVERNMENT
 Other Type: GOVERNMENT
 Total Tanks: 0006
 Contact Name: DAVE FERM
 Telephone: 2134852357
 Owner Name: LOS ANGELES CITY
 Owner Address: 200 N. MAIN ST
 Owner City, St, Zip: LOS ANGELES, CA 90012

Tank Num: 001
 Container Num: #1
 Year Installed: 1973
 Tank Capacity: 00010000
 Tank Used for: PRODUCT
 Type of Fuel: PREMIUM
 Tank Construction: 1/4 inches
 Leak Detection: Stock Inventor

Tank Num: 002
 Container Num: #2
 Year Installed: 1973
 Tank Capacity: 00010000
 Tank Used for: PRODUCT
 Type of Fuel: UNLEADED
 Tank Construction: 1/4 inches
 Leak Detection: Stock Inventor

Tank Num: 003
 Container Num: #3
 Year Installed: 1973
 Tank Capacity: 00010000
 Tank Used for: PRODUCT
 Type of Fuel: DIESEL
 Tank Construction: 1/4 inches
 Leak Detection: Stock Inventor

CITY OF LOS ANGELES (Continued)

1000172456

Tank Num: 004
 Container Num: #4
 Year Installed: 1973
 Tank Capacity: 00010000
 Tank Used for: PRODUCT
 Type of Fuel: DIESEL
 Tank Construction: 1/4 inches
 Leak Detection: Stock Inventor

Tank Num: 005
 Container Num: #5
 Year Installed: 1973
 Tank Capacity: 00010000
 Tank Used for: PRODUCT
 Type of Fuel: DIESEL
 Tank Construction: 1/4 inches
 Leak Detection: Stock Inventor

Tank Num: 006
 Container Num: #6
 Year Installed: 1973
 Tank Capacity: 00010000
 Tank Used for: PRODUCT
 Type of Fuel: DIESEL
 Tank Construction: 1/4 inches
 Leak Detection: Stock Inventor

HAZNET:
 Gepaid: CAD981963358
 Contact: DEPT OF GENERAL SERVICES
 Telephone: 2134855846
 Facility Addr2: Not reported
 Mailing Name: Not reported
 Mailing Address: 111 E 1ST STREET RM 709
 Mailing City, St, Zip: LOS ANGELES, CA 900120000
 Gen County: Los Angeles
 TSD EPA ID: CAD00008252
 TSD County: Los Angeles
 Waste Category: Asbestos-containing waste
 Disposal Method: Disposal, Land Fill
 Tons: 180.3592
 Facility County: Los Angeles
 Gepaid: CAD981963358
 Contact: DEPT OF GENERAL SERVICES
 Telephone: 2134855846
 Facility Addr2: Not reported
 Mailing Name: Not reported
 Mailing Address: 111 E 1ST STREET RM 709
 Mailing City, St, Zip: LOS ANGELES, CA 900120000
 Gen County: Los Angeles
 TSD EPA ID: CAD00008252
 TSD County: Los Angeles
 Waste Category: Waste oil and mixed oil
 Disposal Method: Transfer Station
 Tons: 4586
 Facility County: Los Angeles

CITY OF LOS ANGELES (Continued)

1000172456

Gepaid: CAD981963358
 Contact: DEPT OF GENERAL SERVICES
 Telephone: 2134855846
 Facility Addr2: Not reported
 Mailing Name: Not reported
 Mailing Address: 111 E 1ST STREET RM 709
 Mailing City, St, Zip: LOS ANGELES, CA 900120000
 Gen County: Los Angeles
 TSD EPA ID: CAD00008252
 TSD County: Los Angeles
 Waste Category: Off-specification, aged, or surplus organics
 Disposal Method: Transfer Station
 Tons: 2.2934
 Facility County: Los Angeles

Gepaid: CAD981963358
 Contact: DEPT OF GENERAL SERVICES
 Telephone: 2134855846
 Facility Addr2: Not reported
 Mailing Name: Not reported
 Mailing Address: 111 E 1ST STREET RM 709
 Mailing City, St, Zip: LOS ANGELES, CA 900120000
 Gen County: Los Angeles
 TSD EPA ID: CAD093459485
 TSD County: Fresno
 Waste Category: Unspecified solvent mixture Waste
 Disposal Method: Transfer Station
 Tons: .0333
 Facility County: Los Angeles

Gepaid: CAD981963358
 Contact: DEPT OF GENERAL SERVICES
 Telephone: 2134855846
 Facility Addr2: Not reported
 Mailing Name: Not reported
 Mailing Address: 111 E 1ST STREET RM 709
 Mailing City, St, Zip: LOS ANGELES, CA 900120000
 Gen County: Los Angeles
 TSD EPA ID: CAT000613893
 TSD County: Los Angeles
 Waste Category: Unspecified organic liquid mixture
 Disposal Method: Transfer Station
 Tons: 1.1205
 Facility County: Los Angeles

Click this hyperlink while viewing on your computer to access 89 additional CA_HAZNET: record(s) in the EDR Site Report.

BL465 LOS ANGELES CITY HALL EAST/HEADQUARTERS SWEEPS UST S106928812
WSW 200 N MAIN ST N/A
 1/2-1 LOS ANGELES, CA 90012
 0.559 mi. Site 3 of 6 in cluster BL
 2952 ft. Relative: SWEEPS UST:
Higher Status: A
 Comp Number: 2457
 Number: 4
Actual: Board Of Equalization: Not reported
298 ft. Ref Date: 03-10-93
 Act Date: 04-05-94
 Created Date: 02-29-88
 Tank Status: A
 Owner Tank Id: Not reported
 Swrcb Tank Id: 19-050-002457-000001
 Actv Date: 10-05-92
 Capacity: 10000
 Tank Use: M.V. FUEL
 Stg: P
 Content: REG UNLEADED
 Number Of Tanks: 6
 Status: A
 Comp Number: 2457
 Number: 4
 Board Of Equalization: Not reported
 Ref Date: 03-10-93
 Act Date: 04-05-94
 Created Date: 02-29-88
 Tank Status: A
 Owner Tank Id: Not reported
 Swrcb Tank Id: 19-050-002457-000002
 Actv Date: 10-05-92
 Capacity: 10000
 Tank Use: M.V. FUEL
 Stg: P
 Content: REG UNLEADED
 Number Of Tanks: Not reported
 Status: A
 Comp Number: 2457
 Number: 4
 Board Of Equalization: Not reported
 Ref Date: 03-10-93
 Act Date: 04-05-94
 Created Date: 02-29-88
 Tank Status: A
 Owner Tank Id: Not reported
 Swrcb Tank Id: 19-050-002457-000003
 Actv Date: 10-05-92
 Capacity: 10000
 Tank Use: M.V. FUEL
 Stg: P
 Content: DIESEL
 Number Of Tanks: Not reported
 Status: A

LOS ANGELES CITY HALL EAST/HEADQUARTERS (Continued) S106928812
 Comp Number: 2457
 Number: 4
 Board Of Equalization: Not reported
 Ref Date: 03-10-93
 Act Date: 04-05-94
 Created Date: 02-29-88
 Tank Status: A
 Owner Tank Id: Not reported
 Swrcb Tank Id: 19-050-002457-000004
 Actv Date: 10-05-92
 Capacity: 10000
 Tank Use: M.V. FUEL
 Stg: P
 Content: DIESEL
 Number Of Tanks: Not reported
 Status: A
 Comp Number: 2457
 Number: 4
 Board Of Equalization: Not reported
 Ref Date: 03-10-93
 Act Date: 04-05-94
 Created Date: 02-29-88
 Tank Status: A
 Owner Tank Id: Not reported
 Swrcb Tank Id: 19-050-002457-000005
 Actv Date: 10-05-92
 Capacity: 10000
 Tank Use: M.V. FUEL
 Stg: P
 Content: DIESEL
 Number Of Tanks: Not reported
 Status: A
 Comp Number: 2457
 Number: 4
 Board Of Equalization: Not reported
 Ref Date: 03-10-93
 Act Date: 04-05-94
 Created Date: 02-29-88
 Tank Status: A
 Owner Tank Id: Not reported
 Swrcb Tank Id: 19-050-002457-000006
 Actv Date: 10-05-92
 Capacity: 10000
 Tank Use: M.V. FUEL
 Stg: P
 Content: DIESEL
 Number Of Tanks: Not reported

BL466 LOS ANGELES CITY HALL EAST UST U003780777
WSW 200 N MAIN ST N/A
 1/2-1 LOS ANGELES, CA 90012
 0.559 mi. Site 4 of 6 in cluster BL
 2952 ft. Relative: UST:
Higher Global ID: 7075
 Latitude: 34.05316
 Longitude: -118.24249
Actual:
298 ft.

BL467 LOS ANGELES CITY OF BUR SANITATION RCRA-SQG 1000102048
WSW 200 N MAIN ST CHE RM 1410 FINDS CAD107729972
 1/2-1 LOS ANGELES, CA 90012
 0.559 mi. Site 5 of 6 in cluster BL
 2952 ft. Relative: RCRA-SQG:
Higher Date form received by agency: 09/01/1996
 Facility name: LOS ANGELES CITY OF BUR SANITATION
 Facility address: 200 N MAIN ST CHE RM 1410
 LOS ANGELES, CA 90012
 CAD107729972
 EPA ID: N MAIN ST CHE RM 1410
 Mailing address: LOS ANGELES, CA 90012
 Contact: Not reported
 Contact address: Not reported
 Contact country: Not reported
 Contact telephone: Not reported
 Contact email: Not reported
 EPA Region: 09
 Classification: Small Small Quantity Generator
 Description: Handler: generates more than 100 and less than 1000 kg of hazardous waste during any calendar month and accumulates less than 6000 kg of hazardous waste at any time; or generates 100 kg or less of hazardous waste during any calendar month, and accumulates more than 1000 kg of hazardous waste at any time
 Owner/Operator Summary:
 Owner/operator name: CITY OF LOS ANGELES
 Owner/operator address: NOT REQUIRED
 NOT REQUIRED, ME 99999
 Owner/operator country: Not reported
 Owner/operator telephone: (415) 555-1212
 Legal status: Private
 Owner/Operator Type: Owner
 Owner/Op start date: Not reported
 Owner/Op end date: Not reported
 Owner/operator name: NOT REQUIRED
 Owner/operator address: NOT REQUIRED
 NOT REQUIRED, ME 99999
 Owner/operator country: Not reported
 Owner/operator telephone: (415) 555-1212
 Legal status: Private
 Owner/Operator Type: Operator
 Owner/Op start date: Not reported
 Owner/Op end date: Not reported

LOS ANGELES CITY OF BUR SANITATION (Continued) 1000102048
 Handler Activities Summary:
 U.S. importer of hazardous waste: Unknown
 Mixed waste (haz. and radioactive): Unknown
 Recycler of hazardous waste: No
 Transporter of hazardous waste: No
 Treater, storer or disposer of HW: No
 Underground injection activity: No
 On-site burner exemption: Unknown
 Furnace exemption: Unknown
 Used oil fuel burner: No
 Used oil processor: No
 Used oil refiner: No
 Used oil fuel marketer to burner: No
 Used oil Specification marketer: No
 Used oil transfer facility: No
 Used oil transporter: No
 Off-site waste receiver: Verified to be non-commercial
 Violation Status: No violations found
 FINDS:
 Registry ID: 110002667132
 Environmental Interest/Information System
 RCRAInfo is a national information system that supports the Resource Conservation and Recovery Act (RCRA) program through the tracking of events and activities related to facilities that generate, transport, and treat, store, or dispose of hazardous waste. RCRAInfo allows RCRA program staff to track the notification, permit, compliance, and corrective action activities required under RCRA.
BM468 ANN STREET ELEMENTARY SCHOOL RCRA-LQG 1010783785
NNE 126 BLOOM ST CAR000191387
 1/2-1 LOS ANGELES, CA 90012
 0.563 mi. Site 1 of 3 in cluster BM
 2970 ft. Relative: RCRA-LQG:
Higher Date form received by agency: 04/09/2008
 Facility name: ANN STREET ELEMENTARY SCHOOL
Actual: Facility address: 126 BLOOM ST
298 ft. LOS ANGELES, CA 90012
 EPA ID: CAR000191387
 Mailing address: 333 S BEAUDRY AVE
 LAUSD OEHS 20TH FL
 LOS ANGELES, CA 90017
 Contact: SOE AUNG
 Contact address: 333 S BEAUDRY AVE LAUSD OEHS 20TH FL
 LOS ANGELES, CA 90017
 Contact country: US
 Contact telephone: 213-241-3904
 Contact email: SOE.AUNG@LAUSD.NET
 EPA Region: 09
 Classification: Large Quantity Generator
 Description: Handler: generates 1,000 kg or more of hazardous waste during any calendar month; or generates more than 1 kg of acutely hazardous waste

ANN STREET ELEMENTARY SCHOOL (Continued) 1010783785

during any calendar month; or generates more than 100 kg of any residue or contaminated soil, waste or other debris resulting from the cleanup of a spill, into or on any land or water, of acutely hazardous waste during any calendar month; or generates 1 kg or less of acutely hazardous waste during any calendar month, and accumulates more than 1 kg of acutely hazardous waste at any time; or generates 100 kg or less of any residue or contaminated soil, waste or other debris resulting from the cleanup of a spill, into or on any land or water, of acutely hazardous waste during any calendar month, and accumulates more than 100 kg of that material at any time

Owner/Operator Summary:
 Owner/operator name: LOS ANGELES UNIFIED SCHOOL DISTRICT
 Owner/operator address: 333 S BEAUDRY AVE
 LOS ANGELES, CA 90017
 Owner/operator country: US
 Owner/operator telephone: Not reported
 Legal status: District
 Owner/Operator Type: Owner
 Owner/Op start date: 11/14/1989
 Owner/Op end date: Not reported
 Owner/operator name: ANN STREET ELEMENTARY SCHOOL
 Owner/operator address: Not reported
 Owner/operator country: Not reported
 Owner/operator telephone: Not reported
 Legal status: District
 Owner/Operator Type: Operator
 Owner/Op start date: 11/14/1989
 Owner/Op end date: Not reported

Handler Activities Summary:
 U.S. importer of hazardous waste: No
 Mixed waste (haz. and radioactive): No
 Recycler of hazardous waste: No
 Transporter of hazardous waste: No
 Treater, storer or disposer of HW: No
 Underground injection activity: No
 On-site burner exemption: No
 Furnace exemption: No
 Used oil fuel burner: No
 Used oil processor: No
 User oil refiner: No
 Used oil fuel marketer to burner: No
 Used oil Specification marketer: No
 Used oil transfer facility: No
 Used oil transporter: No
 Off-site waste receiver: Commercial status unknown

Hazardous Waste Summary:
 Waste code: D008
 Waste name: LEAD
 Violation Status: No violations found

BN469 CAL FLOOR & LINING CO RCRA-NonGen 1000114260
South 720 BANNING ST FINDS CAD045529724
1/2-1 LOS ANGELES, CA 90012
0.563 mi.
2972 ft. Site 1 of 4 in cluster BN

Relative: Lower
 Date form received by agency: 03/20/1981
 Facility name: CAL FLOOR & LINING CO
 Facility address: 720 BANNING ST
 LOS ANGELES, CA 90012
 CAD045529724
 EPA ID: BANNING ST
 Mailing address: LOS ANGELES, CA 90012
 Contact: ENVIRONMENTAL MANAGER
 Contact address: 720 BANNING ST
 LOS ANGELES, CA 90012
 Contact country: US
 Contact telephone: (213) 628-1139
 Contact email: Not reported
 EPA Region: 09
 Classification: Non-Generator
 Description: Handler: Non-Generators do not presently generate hazardous waste

Owner/Operator Summary:
 Owner/operator name: NOT REQUIRED
 Owner/operator address: NOT REQUIRED, ME 99999
 Owner/operator country: Not reported
 Owner/operator telephone: (415) 555-1212
 Legal status: Private
 Owner/Operator Type: Owner
 Owner/Op start date: Not reported
 Owner/Op end date: Not reported
 Owner/operator name: NOT REQUIRED
 Owner/operator address: NOT REQUIRED, ME 99999
 Owner/operator country: Not reported
 Owner/operator telephone: (415) 555-1212
 Legal status: Private
 Owner/Operator Type: Operator
 Owner/Op start date: Not reported
 Owner/Op end date: Not reported

Handler Activities Summary:
 U.S. importer of hazardous waste: No
 Mixed waste (haz. and radioactive): Unknown
 Recycler of hazardous waste: No
 Transporter of hazardous waste: No
 Treater, storer or disposer of HW: No
 Underground injection activity: No
 On-site burner exemption: No
 Furnace exemption: No
 Used oil fuel burner: No
 Used oil processor: No
 User oil refiner: No
 Used oil fuel marketer to burner: No

CAL FLOOR & LINING CO (Continued) 1000114260

Used oil Specification marketer: No
 Used oil transfer facility: No
 Used oil transporter: No
 Off-site waste receiver: Verified to be non-commercial

Violation Status: No violations found

FINDS:
 Registry ID: 110002646049

Environmental Interest/Information System
 RCRAInfo is a national information system that supports the Resource Conservation and Recovery Act (RCRA) program through the tracking of events and activities related to facilities that generate, transport, and treat, store, or dispose of hazardous waste. RCRAInfo allows RCRA program staff to track the notification, permit, compliance, and corrective action activities required under RCRA.

BI470 PACIFIC ALLIANCE MEDICAL CENTER CA FID UST \$101585631
NNW 531 COLLEGE ST SWEEPS UST N/A
1/2-1 LOS ANGELES, CA 90012
0.569 mi.
3006 ft. Site 7 of 8 in cluster BI

Relative: Higher
 CA FID UST:
 Facility ID: 19026608
 Regulated By: LTNKA
 Regulated ID: Not reported
 Cortese Code: Not reported
 SIC Code: Not reported
 Facility Phone: 2136248411
 Mail To: Not reported
 Mailing Address: 531 COLLEGE ST
 Mailing Address 2: Not reported
 Mailing City,St,Zip: LOS ANGELES 900120000
 Contact: Not reported
 Contact Phone: Not reported
 DUNS Number: Not reported
 NPDES Number: Not reported
 EPA ID: Not reported
 Comments: Not reported
 Status: Active

SWEEPS UST:
 Status: A
 Comp Number: 5137
 Number: 1
 Board Of Equalization: Not reported
 Ref Date: 05-04-93
 Act Date: 02-04-93
 Created Date: 02-29-88
 Tank Status: Not reported
 Owner Tank Id: Not reported
 Swinch Tank Id: Not reported
 Acty Date: Not reported
 Capacity: Not reported

PACIFIC ALLIANCE MEDICAL CENTER (Continued) \$101585631

Tank Use: Not reported
 Stg: Not reported
 Content: Not reported
 Number Of Tanks: Not reported

BI471 PACIFIC ALLIANCE MEDICAL CENTER RCRA-SQG 1000308324
NNW 531 W COLLEGE ST FINDS CAD982038408
1/2-1 LOS ANGELES, CA 90012
0.569 mi.
3006 ft. Site 8 of 8 in cluster BI
UST
HAZNET

Relative: Higher
 Date form received by agency: 02/20/1992
 Facility name: PACIFIC ALLIANCE MEDICAL CENTER
 Facility address: 531 W COLLEGE ST
 LOS ANGELES, CA 90012
 CAD982038408
 EPA ID: W COLLEGE ST
 Mailing address: LOS ANGELES, CA 90012
 Contact: ARTURO MORALES
 Contact address: 531 W COLLEGE ST
 LOS ANGELES, CA 90012
 Contact country: US
 Contact telephone: (213) 689-9336
 Contact email: Not reported
 EPA Region: 09
 Classification: Small Small Quantity Generator
 Description: Handler: generates more than 100 and less than 1000 kg of hazardous waste during any calendar month and accumulates less than 6000 kg of hazardous waste at any time; or generates 100 kg or less of hazardous waste during any calendar month, and accumulates more than 1000 kg of hazardous waste at any time

Owner/Operator Summary:
 Owner/operator name: PAMC LTD
 Owner/operator address: 531 W COLLEGE ST
 LOS ANGELES, CA 90012
 Owner/operator country: Not reported
 Owner/operator telephone: (213) 683-9316
 Legal status: Private
 Owner/Operator Type: Owner
 Owner/Op start date: Not reported
 Owner/Op end date: Not reported
 Owner/operator name: NOT REQUIRED
 Owner/operator address: NOT REQUIRED, ME 99999
 Owner/operator country: Not reported
 Owner/operator telephone: (415) 555-1212
 Legal status: Private
 Owner/Operator Type: Operator
 Owner/Op start date: Not reported
 Owner/Op end date: Not reported

Handler Activities Summary:
 U.S. importer of hazardous waste: No
 Mixed waste (haz. and radioactive): Unknown

PACIFIC ALLIANCE MEDICAL CENTER (Continued)

1000308324

Recycler of hazardous waste: No
 Transporter of hazardous waste: No
 Treater, storer or disposer of HW: No
 Underground injection activity: No
 On-site burner exemption: No
 Furnace exemption: No
 Used oil fuel burner: No
 Used oil processor: No
 User oil refiner: No
 Used oil fuel marketer to burner: No
 Used oil Specification marketer: No
 Used oil transfer facility: No
 Used oil transporter: No
 Off-site waste receiver: Verified to be non-commercial

Violation Status: No violations found

FINDS:

Registry ID: 110002784737

Environmental Interest/Information System

California Hazardous Waste Tracking System - Datamart (HWTS-DATAMART) provides California with information on hazardous waste shipments for generators, transporters, and treatment, storage, and disposal facilities.

RCRAInfo is a national information system that supports the Resource Conservation and Recovery Act (RCRA) program through the tracking of events and activities related to facilities that generate, transport, and treat, store, or dispose of hazardous waste. RCRAInfo allows RCRA program staff to track the notification, permit, compliance, and corrective action activities required under RCRA.

UST:

Global ID: 6767
 Latitude: 34.06459
 Longitude: -118.23913

HAZNET:

Gepaid: CAD982038408
 Contact: GIL WALTON
 Telephone: 2134374269
 Facility Addr2: Not reported
 Mailing Name: Not reported
 Mailing Address: 531 W COLLEGE ST
 Mailing City,St,Zip: LOS ANGELES, CA 900122315
 Gen County: Los Angeles
 TSD EPA ID: CAT080013352
 TSD County: Los Angeles
 Waste Category: Aqueous solution with less than 10% total organic residues
 Disposal Method: Recycler
 Tons: 0.1
 Facility County: Los Angeles
 Gepaid: CAD982038408

PACIFIC ALLIANCE MEDICAL CENTER (Continued)

1000308324

Contact: LUIS LOPEZ/PLANT DIR
 Telephone: 2134374269
 Facility Addr2: Not reported
 Mailing Name: Not reported
 Mailing Address: 531 W COLLEGE ST
 Mailing City,St,Zip: LOS ANGELES, CA 900122315
 Gen County: Los Angeles
 TSD EPA ID: CAD008302903
 TSD County: Los Angeles
 Waste Category: Laboratory waste chemicals
 Disposal Method: Transfer Station
 Tons: 0.02
 Facility County: Los Angeles

Gepaid: CAD982038408
 Contact: LUIS LOPEZ/PLANT DIR
 Telephone: 2134374269
 Facility Addr2: Not reported
 Mailing Name: Not reported
 Mailing Address: 531 W COLLEGE ST
 Mailing City,St,Zip: LOS ANGELES, CA 900122315
 Gen County: Los Angeles
 TSD EPA ID: CAD009007626
 TSD County: Los Angeles
 Waste Category: Asbestos-containing waste
 Disposal Method: Disposal, Land Fill
 Tons: 7.58
 Facility County: Los Angeles

Gepaid: CAD982038408
 Contact: GIL WALTON
 Telephone: 2134374269
 Facility Addr2: Not reported
 Mailing Name: Not reported
 Mailing Address: 531 W COLLEGE ST
 Mailing City,St,Zip: LOS ANGELES, CA 900122315
 Gen County: Los Angeles
 TSD EPA ID: CAT080013352
 TSD County: Los Angeles
 Waste Category: Aqueous solution with less than 10% total organic residues
 Disposal Method: H135
 Tons: 0.08
 Facility County: Los Angeles

Gepaid: CAD982038408
 Contact: LUIS LOPEZ/PLANT DIR
 Telephone: 2134374269
 Facility Addr2: Not reported
 Mailing Name: Not reported
 Mailing Address: 531 W COLLEGE ST
 Mailing City,St,Zip: LOS ANGELES, CA 900122315
 Gen County: Los Angeles
 TSD EPA ID: CAD981402522
 TSD County: Kern
 Waste Category: Photochemicals/photoprocessing waste
 Disposal Method: Recycler
 Tons: 1.18

PACIFIC ALLIANCE MEDICAL CENTER (Continued)

1000308324

Facility County: Not reported

[Click this hyperlink](#) while viewing on your computer to access 1 additional CA_HAZNET: record(s) in the EDR Site Report.

BO472 L A SOAP CO
 SSW 530 BANNING ST
 12-1 LOS ANGELES, CA 90012
 0.569 mi. Site 1 of 2 in cluster BO
 3007 ft.

CA FID UST \$101586913
 SWEEPS UST N/A

Relative: CA FID UST: 19054599
 Lower Facility ID: 19054599
 Regulated By: UTKNI
 Regulated ID: Not reported
 Cortess Code: Not reported
 SIC Code: Not reported
 Facility Phone: 2130000000
 Mail To: Not reported
 Mailing Address: 530 BANNING ST
 Mailing Address 2: Not reported
 Mailing City,St,Zip: LOS ANGELES 900120000
 Contact: Not reported
 Contact Phone: Not reported
 DUNs Number: Not reported
 NPDES Number: Not reported
 EPA ID: Not reported
 Comments: Not reported
 Status: inactive

SWEEPS UST:

Status: Not reported
 Comp Number: 7259
 Number: Not reported
 Board Of Equalization: Not reported
 Ref Date: Not reported
 Act Date: Not reported
 Created Date: Not reported
 Tank Status: Not reported
 Owner Tank Id: Not reported
 Swrcb Tank Id: Not reported
 Actv Date: Not reported
 Capacity: Not reported
 Tank Use: Not reported
 Stg: Not reported
 Content: Not reported
 Number Of Tanks: 0

BM473 SCHINDLER CORP
 NNE 1417 MAIN ST
 12-1 LOS ANGELES, CA 90012
 0.570 mi. Site 2 of 3 in cluster BM
 3011 ft.

RCRA-SQG FINDS 1000255867
 CAD038684593

Relative: RCRA-SQG:
 Higher Date form received by agency: 09/01/1996
 Facility name: SCHINDLER CORP
 Actual: Facility address: 1417 MAIN ST
 299 ft. LOS ANGELES, CA 90012
 CAD038684593
 EPA ID: MAIN ST
 Mailing address: LOS ANGELES, CA 90012
 Contact: Not reported
 Contact address: Not reported
 Contact country: Not reported
 Contact telephone: Not reported
 Contact email: Not reported
 EPA Region: 09
 Classification: Small Small Quantity Generator
 Description: Handler: generates more than 100 and less than 1000 kg of hazardous waste during any calendar month and accumulates less than 6000 kg of hazardous waste at any time; or generates 100 kg or less of hazardous waste during any calendar month, and accumulates more than 1000 kg of hazardous waste at any time

Owner/Operator Summary:
 Owner/operator name: SCHINDLER CORP
 Owner/operator address: NOT REQUIRED
 NOT REQUIRED, ME 99999
 Owner/operator country: Not reported
 Owner/operator telephone: (415) 555-1212
 Legal status: Private
 Owner/Operator Type: Owner
 Owner/Op start date: Not reported
 Owner/Op end date: Not reported
 Owner/operator name: NOT REQUIRED
 Owner/operator address: NOT REQUIRED
 NOT REQUIRED, ME 99999
 Owner/operator country: Not reported
 Owner/operator telephone: (415) 555-1212
 Legal status: Private
 Owner/Operator Type: Operator
 Owner/Op start date: Not reported
 Owner/Op end date: Not reported

Handler Activities Summary:
 U.S. importer of hazardous waste: Unknown
 Mixed waste (haz. and radioactive): Unknown
 Recycler of hazardous waste: No
 Transporter of hazardous waste: No
 Treater, storer or disposer of HW: No
 Underground injection activity: No
 On-site burner exemption: Unknown
 Furnace exemption: Unknown

MAP FINDINGS

SCHINDLER CORP (Continued) 1000255867

Used oil fuel burner: No
 Used oil processor: No
 Used oil refiner: No
 Used oil fuel marketer to burner: No
 Used oil Specification marketer: No
 Used oil transfer facility: No
 Used oil transporter: No
 Off-site waste receiver: Verified to be non-commercial

Violation Status: No violations found

FINDS:

Registry ID: 110002643408

Environmental Interest/Information System

RCRAInfo is a national information system that supports the Resource Conservation and Recovery Act (RCRA) program through the tracking of events and activities related to facilities that generate, transport, and treat, store, or dispose of hazardous waste. RCRAInfo allows RCRA program staff to track the notification, permit, compliance, and corrective action activities required under RCRA.

BM474 W C S U INC **HIST UST** **U001560547**
NNE 1417 N MAIN ST **SWEEPS UST** **N/A**
 1/2-1 LOS ANGELES, CA 90012
 0.570 mi. Site 3 of 3 in cluster BM
 3011 ft.

Relative: HIST UST:
Higher Region: STATE
 Facility ID: 00000066070
 Facility Type: Other
 Other Type: ELEVATOR REPAIR
 Total Tanks: 0002
 Contact Name: Not reported
 Telephone: 2132213147
 Owner Name: UNITED WESTERN ELEVATOR
 Owner Address: 1417 N. MAIN STREET
 Owner City, St, Zip: LOS ANGELES, CA 90012

Tank Num: 001
 Container Num: 1
 Year Installed: Not reported
 Tank Capacity: 00000000
 Tank Used for: WASTE
 Type of Fuel: 5
 Tank Construction: Unknown centimeters
 Leak Detection: None

Tank Num: 002
 Container Num: 2
 Year Installed: 1979
 Tank Capacity: 00009970
 Tank Used for: PRODUCT
 Type of Fuel: UNLEADED
 Tank Construction: Not reported

MAP FINDINGS

W C S U INC (Continued) **U001560547**

Leak Detection: Vapor Sniff Well

SWEEPS UST:

Status: Not reported
 Comp Number: 8052
 Number: Not reported
 Board Of Equalization: Not reported
 Ref Date: Not reported
 Act Date: Not reported
 Created Date: Not reported
 Tank Status: Not reported
 Owner Tank Id: Not reported
 Swrcb Tank Id: Not reported
 Actv Date: Not reported
 Capacity: Not reported
 Tank Use: Not reported
 Stg: Not reported
 Content: Not reported
 Number Of Tanks: Not reported

B0475 ODA T **EDR Historical Auto Stations** **1009078341**
SSW 206 N ALAMEDA ST **N/A**
 1/2-1 LOS ANGELES, CA
 0.571 mi. Site 2 of 2 in cluster BO
 3012 ft.

Relative: EDR Historical Auto Stations:
Lower Name: ODA T
 Year: 1929
Actual: Type: AUTOMOBILE REPAIRING AND SERVICE STATIONS
 271 ft.

BP476 DISTRIBUTING STATION 7 **HIST UST** **U001560507**
West 330 N HILL ST **N/A**
 1/2-1 LOS ANGELES, CA 90012
 0.571 mi. Site 1 of 3 in cluster BP
 3013 ft.

Relative: HIST UST:
Higher Region: STATE
 Facility ID: 00000064819
 Facility Type: Other
 Other Type: WATER/ELECTRIC UTILI
 Total Tanks: 0002
 Contact Name: D.K. MCKAY
 Telephone: 2134816611
 Owner Name: DEPARTMENT OF WATER AND POWER
 Owner Address: 111 N. HOPE STREET
 Owner City, St, Zip: LOS ANGELES, CA 90012

Tank Num: 001
 Container Num: 0069/FLOOR
 Year Installed: 1965
 Tank Capacity: 00001000
 Tank Used for: PRODUCT
 Type of Fuel: Not reported
 Tank Construction: Not reported

MAP FINDINGS

DISTRIBUTING STATION 7 (Continued) **U001560507**

Leak Detection: None
 Tank Num: 002
 Container Num: 0070/MAIN
 Year Installed: 1955
 Tank Capacity: 00004000
 Tank Used for: WASTE
 Type of Fuel: Not reported
 Tank Construction: Not reported
 Leak Detection: None

BQ477 LAUSD CASTELAR ELEM SCHOOL **RCRA-SQG** **1000378475**
NW 840 YALE ST **FINDS** **CAD982024572**
 1/2-1 LOS ANGELES, CA 90012
 0.572 mi. Site 1 of 2 in cluster BQ
 3019 ft.

Relative: RCRA-SQG:
Higher Date form received by agency: 08/20/1987
 Facility name: LAUSD CASTELAR ELEM SCHOOL
 Facility address: 840 YALE ST
 LOS ANGELES, CA 90012
 EPA ID: CAD982024572
 Mailing address: 1425 S SAN PEDRO ST RM 215
 LOS ANGELES, CA 90015
 Contact: ENVIRONMENTAL MANAGER
 Contact address: 840 YALE ST
 LOS ANGELES, CA 90012
 Contact country: US
 Contact telephone: (213) 742-7371
 Contact email: Not reported
 EPA Region: 09
 Classification: Small Small Quantity Generator
 Description: Handler: generates more than 100 and less than 1000 kg of hazardous waste during any calendar month and accumulates less than 6000 kg of hazardous waste at any time; or generates 100 kg or less of hazardous waste during any calendar month, and accumulates more than 1000 kg of hazardous waste at any time

Owner/Operator Summary:
 Owner/operator name: NOT REQUIRED
 Owner/operator address: NOT REQUIRED
 Owner/operator country: NOT REQUIRED, ME 99999
 Owner/operator telephone: (415) 555-1212
 Legal status: Municipal
 Owner/Operator Type: Operator
 Owner/Op start date: Not reported
 Owner/Op end date: Not reported

Owner/operator name: LAUSD
 Owner/operator address: NOT REQUIRED
 Owner/operator country: NOT REQUIRED, ME 99999
 Owner/operator telephone: (415) 555-1212
 Legal status: Municipal
 Owner/Operator Type: Owner

MAP FINDINGS

LAUSD CASTELAR ELEM SCHOOL (Continued) **1000378475**

Owner/Op start date: Not reported
 Owner/Op end date: Not reported

Handler Activities Summary:

U.S. importer of hazardous waste: No
 Mixed waste (haz. and radioactive): Unknown
 Recycler of hazardous waste: No
 Transporter of hazardous waste: No
 Treater, storer or disposer of HW: No
 Underground injection activity: No
 On-site burner exemption: No
 Furnace exemption: No
 Used oil fuel burner: No
 Used oil processor: No
 Used oil refiner: No
 Used oil fuel marketer to burner: No
 Used oil Specification marketer: No
 Used oil transfer facility: No
 Used oil transporter: No
 Off-site waste receiver: Verified to be non-commercial

Violation Status: No violations found

FINDS:

Registry ID: 110002780198

Environmental Interest/Information System

NCES (National Center for Education Statistics) is the primary federal entity for collecting and analyzing data related to education in the United States and other nations and the institute of education sciences.

California Hazardous Waste Tracking System - Datamart (HWTS-DATAMART) provides California with information on hazardous waste shipments for generators, transporters, and treatment, storage, and disposal facilities.

RCRAInfo is a national information system that supports the Resource Conservation and Recovery Act (RCRA) program through the tracking of events and activities related to facilities that generate, transport, and treat, store, or dispose of hazardous waste. RCRAInfo allows RCRA program staff to track the notification, permit, compliance, and corrective action activities required under RCRA.

BQ478 LOS ANGELES CHINATOWN LIBRARY **RCRA-SQG** **1000170893**
NW 850 YALE STREET **FINDS** **CAD981990732**
 1/2-1 LOS ANGELES, CA 90012
 0.578 mi. Site 2 of 2 in cluster BQ
 3050 ft.

Relative: RCRA-SQG:
Higher Date form received by agency: 03/25/1987
 Facility name: LA CHINATOWN LIBRARY
 Facility address: 850 YALE ST
 LOS ANGELES, CA 90012
Actual: EPA ID: CAD981990732
 320 ft.

LOS ANGELES CHINATOWN LIBRARY (Continued)

1000170893

Mailing address: 200 MAIN RM EIGHTH HUNDREDCHE
 LOS ANGELES, CA 90012
 Contact: ENVIRONMENTAL MANAGER
 Contact address: 850 YALE ST
 CHINATOWN, CA 90012
 Contact country: US
 Contact telephone: (213) 485-7527
 Contact email: Not reported
 EPA Region: 09
 Classification: Small Small Quantity Generator
 Description: Handler: generates more than 100 and less than 1000 kg of hazardous waste during any calendar month and accumulates less than 6000 kg of hazardous waste at any time; or generates 100 kg or less of hazardous waste during any calendar month, and accumulates more than 1000 kg of hazardous waste at any time

Owner/Operator Summary:
 Owner/operator name: CITY OF LOS ANGELES
 Owner/operator address: NOT REQUIRED
 NOT REQUIRED, ME 99999
 Owner/operator country: Not reported
 Owner/operator telephone: (415) 555-1212
 Legal status: Municipal
 Owner/Operator Type: Owner
 Owner/Op start date: Not reported
 Owner/Op end date: Not reported
 Owner/operator name: NOT REQUIRED
 Owner/operator address: NOT REQUIRED
 NOT REQUIRED, ME 99999
 Owner/operator country: Not reported
 Owner/operator telephone: (415) 555-1212
 Legal status: Municipal
 Owner/Operator Type: Operator
 Owner/Op start date: Not reported
 Owner/Op end date: Not reported

Handler Activities Summary:
 U.S. importer of hazardous waste: No
 Mixed waste (haz. and radioactive): Unknown
 Recycler of hazardous waste: No
 Transporter of hazardous waste: No
 Treater, storer or disposer of HW: No
 Underground injection activity: No
 On-site burner exemption: No
 Furnace exemption: No
 Used oil fuel burner: No
 Used oil processor: No
 User oil refiner: No
 Used oil fuel marketer to burner: No
 Used oil Specification marketer: No
 Used oil transfer facility: No
 Used oil transporter: No
 Off-site waste receiver: Verified to be non-commercial

Violation Status: No violations found

LOS ANGELES CHINATOWN LIBRARY (Continued)

1000170893

FINDS:

Registry ID: 110006475769

Environmental Interest/Information System

RCRAInfo is a national information system that supports the Resource Conservation and Recovery Act (RCRA) program through the tracking of events and activities related to facilities that generate, transport, and treat, store, or dispose of hazardous waste. RCRAInfo allows RCRA program staff to track the notification, permit, compliance, and corrective action activities required under RCRA.

BR479 JALISCO AUTO WRECKING
 ESE 539 N MISSION RD
 LOS ANGELES, CA 90033
 0.579 mi.
 3058 ft.

RCRA-SQG 1004678468
 FINDS CAR000109454
 WDS
 HAZNET

Relative: Higher

Actual: 311 ft.

RCRA-SQG:
 Date form received by agency: 11/21/2001
 Facility name: JALISCO AUTO WRECKING
 Facility address: 539 N MISSION RD
 LOS ANGELES, CA 90033
 EPA ID: CAR000109454
 Contact: RAUL PRADO
 Contact address: 539 N MISSION RD
 LOS ANGELES, CA 90033
 Contact country: US
 Contact telephone: (323) 222-9464
 Contact email: Not reported
 EPA Region: 09
 Classification: Small Small Quantity Generator
 Description: Handler: generates more than 100 and less than 1000 kg of hazardous waste during any calendar month and accumulates less than 6000 kg of hazardous waste at any time; or generates 100 kg or less of hazardous waste during any calendar month, and accumulates more than 1000 kg of hazardous waste at any time

Owner/Operator Summary:
 Owner/operator name: RAUL PRADO
 Owner/operator address: 539 N MISSION RD
 LOS ANGELES, CA 90033
 Owner/operator country: Not reported
 Owner/operator telephone: (323) 222-9464
 Legal status: Private
 Owner/Operator Type: Owner
 Owner/Op start date: Not reported
 Owner/Op end date: Not reported

Handler Activities Summary:
 U.S. importer of hazardous waste: No
 Mixed waste (haz. and radioactive): Unknown
 Recycler of hazardous waste: No
 Transporter of hazardous waste: No
 Treater, storer or disposer of HW: No

JALISCO AUTO WRECKING (Continued)

1004678468

Underground injection activity: No
 On-site burner exemption: No
 Furnace exemption: No
 Used oil fuel burner: No
 Used oil processor: No
 User oil refiner: No
 Used oil fuel marketer to burner: No
 Used oil Specification marketer: No
 Used oil transfer facility: No
 Used oil transporter: No
 Off-site waste receiver: Verified to be non-commercial

Hazardous Waste Summary:
 Waste code: D039
 Waste name: TETRACHLOROETHYLENE

Violation Status: No violations found

FINDS:

Registry ID: 110012226448

Environmental Interest/Information System

California Hazardous Waste Tracking System - Datamart (HWTS-DATAMART) provides California with information on hazardous waste shipments for generators, transporters, and treatment, storage, and disposal facilities.

RCRAInfo is a national information system that supports the Resource Conservation and Recovery Act (RCRA) program through the tracking of events and activities related to facilities that generate, transport, and treat, store, or dispose of hazardous waste. RCRAInfo allows RCRA program staff to track the notification, permit, compliance, and corrective action activities required under RCRA.

CA WDS:

Facility ID: 4 19014643
 Facility Type: Other - Does not fall into the category of Municipal/Domestic, Industrial, Agricultural or Solid Waste (Class I, II or III)
 Facility Status: Active - Any facility with a continuous or seasonal discharge that is under Waste Discharge Requirements.
 NPDES Number: CAS000001 The 1st 2 characters designate the state. The remaining 7 are assigned by the Regional Board
 Subregion: 4
 Facility Telephone: Not reported
 Facility Contact: Not reported
 Agency Name: RAUL PRADO MADRID
 Agency Address: Not reported
 Agency City, St, Zip: 0
 Agency Contact: Not reported
 Agency Telephone: Not reported
 Agency Type: Private
 SIC Code: 5015
 SIC Code 2: Not reported
 Primary Waste: Stormwater Runoff
 Primary Waste Type: Designated/Influent or Solid Wastes that pose a significant threat to

JALISCO AUTO WRECKING (Continued)

1004678468

water quality because of their high concentrations (E.G., BOD, Hardness, TRF, Chloride). 'Manageable' hazardous wastes (E.G., inorganic salts and heavy metals) are included in this category.

Secondary Waste:

Secondary Waste Type: Not reported

Design Flow: 0

Baseline Flow: 0

Reclamation: No reclamation requirements associated with this facility.

POTW: The facility is not a POTW.

Treat To Water: Minor Threat to Water Quality. A violation of a regional board order should cause a relatively minor impairment of beneficial uses compared to a major or minor threat. Not: All nurds without a TTWQ will be considered a minor threat to water quality unless coded at a higher Level. A Zero (0) may be used to code those NURDS that are found to represent no threat to water quality.

Complexity:

Category C - Facilities having no waste treatment systems, such as cooling water dischargers or those who must comply through best management practices, facilities with passive waste treatment and disposal systems, such as septic systems with subsurface disposal, or dischargers having waste storage systems with land disposal such as dairy waste ponds.

HAZNET:

Gepaid: CAR000109454
 Contact: Raul Prado
 Telephone: 3232229464
 Facility Addr2: Not reported
 Mailing Name: Not reported
 Mailing Address: 539 N Mission Rd
 Mailing City, St, Zip: Los Angeles, CA 90033
 Gen County: Los Angeles
 TSD EPA ID: Not reported
 TSD County: Los Angeles
 Waste Category: Waste oil and mixed oil
 Disposal Method: Recycler
 Tons: 1.70
 Facility County: Not reported

Gepaid: CAR000109454
 Contact: Raul Prado
 Telephone: 3232229464
 Facility Addr2: Not reported
 Mailing Name: Not reported
 Mailing Address: 539 N Mission Rd
 Mailing City, St, Zip: Los Angeles, CA 90033
 Gen County: Los Angeles
 TSD EPA ID: Not reported
 TSD County: Los Angeles
 Waste Category: Unspecified oil-containing waste
 Disposal Method: Recycler
 Tons: 1.10
 Facility County: Not reported

Gepaid: CAR000109454
 Contact: Raul Prado
 Telephone: 3232229464
 Facility Addr2: Not reported

JALISCO AUTO WRECKING (Continued) 1004678468

Mailing Name: Not reported
 Mailing Address: 539 N Mission Rd
 Mailing City, St, Zip: Los Angeles, CA 90033
 Gen County: Los Angeles
 TSD EPA ID: Not reported
 TSD County: Los Angeles
 Waste Category: Other organic solids
 Disposal Method: Disposal, Land Fill
 Tons: 2.00
 Facility County: Not reported

Gepaid: CAR000109454
 Contact: Raul Prado
 Telephone: 3232229464
 Facility Addr2: Not reported
 Mailing Name: Not reported
 Mailing Address: 539 N Mission Rd
 Mailing City, St, Zip: Los Angeles, CA 90033
 Gen County: Los Angeles
 TSD EPA ID: CAT080013352
 TSD County: Los Angeles
 Waste Category: Waste oil and mixed oil
 Disposal Method: Recycler
 Tons: 3.73
 Facility County: Los Angeles

Gepaid: CAR000109454
 Contact: Raul Prado
 Telephone: 3232229464
 Facility Addr2: Not reported
 Mailing Name: Not reported
 Mailing Address: 539 N Mission Rd
 Mailing City, St, Zip: Los Angeles, CA 90033
 Gen County: Los Angeles
 TSD EPA ID: CAT080013352
 TSD County: Los Angeles
 Waste Category: Waste oil and mixed oil
 Disposal Method: Recycler
 Tons: 3.14
 Facility County: Not reported

[Click this hyperlink](#) while viewing on your computer to access additional CA_HAZNET: detail in the EDR Site Report.

BS480 WSW 1/2-1 0.579 mi. 3059 ft. Relative: Higher Actual: 310 ft. **PLANNING DEPT LA CITY OF 200 N SPRING ST ROOM 1021 LOS ANGELES, CA 90012** **RCRA-SQG FINDS CAD982519480 HAZNET** **1000317626**

Site 1 of 3 in cluster BS

RCRA-SQG: Date form received by agency: 03/30/1989
 Facility name: PLANNING DEPT LA CITY OF
 Facility address: 200 N SPRING ST ROOM 1021 LOS ANGELES, CA 90012
 EPA ID: CAD982519480
 Mailing address: 200 N SPRING ST ROOM 703 LOS ANGELES, CA 90012

PLANNING DEPT LA CITY OF (Continued) 1000317626

Contact: ENVIRONMENTAL MANAGER
 Contact address: 200 N SPRING ST ROOM 1021 LOS ANGELES, CA 90012
 Contact country: US
 Contact telephone: (213) 485-3734
 Contact email: Not reported
 EPA Region: 09
 Classification: Small Small Quantity Generator
 Description: Handler: generates more than 100 and less than 1000 kg of hazardous waste during any calendar month and accumulates less than 6000 kg of hazardous waste at any time; or generates 100 kg or less of hazardous waste during any calendar month, and accumulates more than 1000 kg of hazardous waste at any time

Owner/Operator Summary:
 Owner/operator name: CITY OF LOS ANGELES
 Owner/operator address: NOT REQUIRED
 Owner/operator country: NOT REQUIRED, ME 99999
 Owner/operator telephone: (415) 555-1212
 Legal status: Municipal
 Owner/Operator Type: Owner
 Owner/Op start date: Not reported
 Owner/Op end date: Not reported

Owner/operator name: NOT REQUIRED
 Owner/operator address: NOT REQUIRED, ME 99999
 Owner/operator country: Not reported
 Owner/operator telephone: (415) 555-1212
 Legal status: Municipal
 Owner/Operator Type: Operator
 Owner/Op start date: Not reported
 Owner/Op end date: Not reported

Handler Activities Summary:
 U.S. importer of hazardous waste: No
 Mixed waste (haz. and radioactive): Unknown
 Recycler of hazardous waste: No
 Transporter of hazardous waste: No
 Treater, storer or disposer of HW: No
 Underground injection activity: No
 On-site burner exemption: No
 Furnace exemption: No
 Used oil fuel burner: No
 Used oil processor: No
 Used oil refiner: No
 Used oil fuel marketer to burner: No
 Used oil Specification marketer: No
 Used oil transfer facility: No
 Used oil transporter: No
 Off-site waste receiver: Verified to be non-commercial

Violation Status: No violations found

FINDS:

PLANNING DEPT LA CITY OF (Continued) 1000317626

Registry ID: 110002840052

Environmental Interests/Information System
 RCRAInfo is a national information system that supports the Resource Conservation and Recovery Act (RCRA) program through the tracking of events and activities related to facilities that generate, transport, and treat, store, or dispose of hazardous waste. RCRAInfo allows RCRA program staff to track the notification, permit, compliance, and corrective action activities required under RCRA.

ICIS (Integrated Compliance Information System) is the Integrated Compliance Information System and provides a database that, when complete, will contain integrated Enforcement and Compliance information across most of EPA's programs. The vision for ICIS is to replace EPA's independent databases that contain Enforcement data with a single repository for that information. Currently, ICIS contains all Federal Administrative and Judicial enforcement actions. This information is maintained in ICIS by EPA in the Regional offices and at Headquarters. A future release of ICIS will replace the Permit Compliance System (PCS) which supports the NPDES and will integrate that information with Federal actions already in the system. ICIS also has the capability to track other activities occurring in the Region that support Compliance and Enforcement programs. These include; Incident Tracking, Compliance Assistance, and Compliance Monitoring.

HAZNET:
 Gepaid: CAD982519480
 Contact: Not reported
 Telephone: 0000000000
 Facility Addr2: Not reported
 Mailing Name: Not reported
 Mailing Address: 200 N SPRING ST ROOM 703
 Mailing City, St, Zip: LOS ANGELES, CA 900120000
 Gen County: Los Angeles
 TSD EPA ID: CAT000613976
 TSD County: Orange
 Waste Category: Photochemicals/photoprocessing waste
 Disposal Method: Transfer Station
 Tons: .0625
 Facility County: Los Angeles

BS481 WSW 1/2-1 0.579 mi. 3059 ft. Relative: Higher Actual: 310 ft. **LOS ANGELES CITY HALL 200 N SPRING ST LOS ANGELES, CA 90012** **CA FID UST HIST UST SWEEPS UST HAZNET EMI** **1000102065**

Site 2 of 3 in cluster BS

CA FID UST:
 Facility ID: 19018780
 Regulated By: UTKNA
 Regulated ID: 00047106
 Cortese Code: Not reported
 SIC Code: Not reported
 Facility Phone: 2134852357
 Mail To: Not reported

LOS ANGELES CITY HALL (Continued) 1000102065

Mailing Address: 200 N MAIN STREET-ROOM
 Mailing Address 2: Not reported
 Mailing City, St, Zip: LOS ANGELES 900120000
 Contact: Not reported
 Contact Phone: Not reported
 DUNS Number: Not reported
 NPDES Number: Not reported
 EPA ID: Not reported
 Comments: Not reported
 Status: Active

Facility ID: 19022020
 Regulated By: UTKNA
 Regulated ID: 00047104
 Cortese Code: Not reported
 SIC Code: Not reported
 Facility Phone: 2134852357
 Mail To: Not reported
 Mailing Address: 200 N MAIN STREET-ROOM
 Mailing City, St, Zip: LOS ANGELES 900120000
 Contact: Not reported
 Contact Phone: Not reported
 DUNS Number: Not reported
 NPDES Number: Not reported
 EPA ID: Not reported
 Comments: Not reported
 Status: Active

UST:
 Global ID: 7076
 Latitude: 34.05401
 Longitude: -118.24344

HIST UST:
 Region: STATE
 Facility ID: 00000047104
 Facility Type: Other
 Other Type: YARD
 Total Tanks: 0004
 Contact Name: DAVE FERM
 Telephone: 2134852357
 Owner Name: LOS ANGELES CITY
 Owner Address: 200 N MAIN ST
 Owner City, St, Zip: LOS ANGELES, CA 90012

Tank Num: 001
 Container Num: #1
 Year Installed: 1974
 Tank Capacity: 00010000
 Tank Used for: PRODUCT
 Type of Fuel: PREMIUM
 Tank Construction: 1/4" inches
 Leak Detection: Stock Inventor

Tank Num: 002

LOS ANGELES CITY HALL (Continued)

1000102065

Container Num: #2
 Year Installed: 1974
 Tank Capacity: 00010000
 Tank Used for: PRODUCT
 Type of Fuel: UNLEADED
 Tank Construction: 1/4" inches
 Leak Detection: Stock Inventor
 Tank Num: 003
 Container Num: #3
 Year Installed: 1984
 Tank Capacity: 00010000
 Tank Used for: PRODUCT
 Type of Fuel: Not reported
 Tank Construction: 1/4 inches
 Leak Detection: Stock Inventor
 Tank Num: 004
 Container Num: #4
 Year Installed: 1928
 Tank Capacity: 00000000
 Tank Used for: WASTE
 Type of Fuel: Not reported
 Tank Construction: 6 inches
 Leak Detection: Not reported

SWEEPS UST:

Status: A
 Comp Number: 2455
 Number: 4
 Board Of Equalization: Not reported
 Ref Date: 09-21-93
 Act Date: 03-18-94
 Created Date: 02-29-88
 Tank Status: A
 Owner Tank Id: Not reported
 Swrcb Tank Id: 19-050-002455-000001
 Actv Date: 02-10-93
 Capacity: 10000
 Tank Use: M.V. FUEL
 Stg: P
 Content: REG UNLEADED
 Number Of Tanks: 4
 Status: A
 Comp Number: 2455
 Number: 4
 Board Of Equalization: Not reported
 Ref Date: 09-21-93
 Act Date: 03-18-94
 Created Date: 02-29-88
 Tank Status: A
 Owner Tank Id: Not reported
 Swrcb Tank Id: 19-050-002455-000002
 Actv Date: 02-10-93
 Capacity: 10000
 Tank Use: M.V. FUEL

LOS ANGELES CITY HALL (Continued)

1000102065

Stg: P
 Content: REG UNLEADED
 Number Of Tanks: Not reported
 Status: A
 Comp Number: 2455
 Number: 4
 Board Of Equalization: Not reported
 Ref Date: 09-21-93
 Act Date: 03-18-94
 Created Date: 02-29-88
 Tank Status: A
 Owner Tank Id: Not reported
 Swrcb Tank Id: 19-050-002455-000003
 Actv Date: 02-10-93
 Capacity: 10000
 Tank Use: CHEMICAL
 Stg: P
 Content: UNKNOWN
 Number Of Tanks: Not reported
 Status: A
 Comp Number: 2455
 Number: 4
 Board Of Equalization: Not reported
 Ref Date: 09-21-93
 Act Date: 03-18-94
 Created Date: 02-29-88
 Tank Status: A
 Owner Tank Id: Not reported
 Swrcb Tank Id: 19-050-002455-000004
 Actv Date: 02-10-93
 Capacity: 10
 Tank Use: CHEMICAL
 Stg: P
 Content: UNKNOWN
 Number Of Tanks: Not reported

HAZNET:

Gepaid: CAD981575954
 Contact: L MOORE CITY OF LA DEPT OF GEN
 Telephone: 2139783798
 Facility Addr2: Not reported
 Mailing Name: Not reported
 Mailing Address: 111 E 1ST ST ROOM 600
 Mailing City,St,Zip: LOS ANGELES, CA 900120000
 Gen County: Los Angeles
 TSD EPA ID: CAT080013352
 TSD County: Los Angeles
 Waste Category: Tank bottom waste
 Disposal Method: Recycler
 Tons: 0.2
 Facility County: Los Angeles
 Gepaid: CAD981575954
 Contact: DEPT OF GENERAL SERVICES
 Telephone: 2134855846

LOS ANGELES CITY HALL (Continued)

1000102065

Facility Addr2: Not reported
 Mailing Name: Not reported
 Mailing Address: 111 E 1ST STREET RM 709
 Mailing City,St,Zip: LOS ANGELES, CA 900120000
 Gen County: Los Angeles
 TSD EPA ID: CAD000088252
 TSD County: Los Angeles
 Waste Category: Unspecified solvent mixture Waste
 Disposal Method: Transfer Station
 Tons: 1.1050
 Facility County: Los Angeles
 Gepaid: CAD981575954
 Contact: DEPT OF GENERAL SERVICES
 Telephone: 2134855846
 Facility Addr2: Not reported
 Mailing Name: Not reported
 Mailing Address: 111 E 1ST STREET RM 709
 Mailing City,St,Zip: LOS ANGELES, CA 900120000
 Gen County: Los Angeles
 TSD EPA ID: CAD000088252
 TSD County: Los Angeles
 Waste Category: Latex waste
 Disposal Method: Transfer Station
 Tons: .8800
 Facility County: Los Angeles
 Gepaid: CAD981575954
 Contact: DEPT OF GENERAL SERVICES
 Telephone: 2134855846
 Facility Addr2: Not reported
 Mailing Name: Not reported
 Mailing Address: 111 E 1ST STREET RM 709
 Mailing City,St,Zip: LOS ANGELES, CA 900120000
 Gen County: Los Angeles
 TSD EPA ID: CAD000088252
 TSD County: Los Angeles
 Waste Category: Not reported
 Disposal Method: Transfer Station
 Tons: .2000
 Facility County: Los Angeles
 Gepaid: CAD981575954
 Contact: DEPT OF GENERAL SERVICES
 Telephone: 2134855846
 Facility Addr2: Not reported
 Mailing Name: Not reported
 Mailing Address: 111 E 1ST STREET RM 709
 Mailing City,St,Zip: LOS ANGELES, CA 900120000
 Gen County: Los Angeles
 TSD EPA ID: CAD000088252
 TSD County: Los Angeles
 Waste Category: Paint sludge
 Disposal Method: Transfer Station
 Tons: .2000
 Facility County: Los Angeles

LOS ANGELES CITY HALL (Continued)

1000102065

[Click this hyperlink](#) while viewing on your computer to access 74 additional CA_HAZNET: record(s) in the EDR Site Report.

EMI:

Year: 1990
 County Code: 19
 Air Basin: SC
 Facility ID: 28201
 Air District Name: SC
 SIC Code: 9199
 Air District Name: SOUTH COAST AQMD
 Community Health Air Pollution Info System: Not reported
 Consolidated Emission Reporting Rule: Not reported
 Total Organic Hydrocarbon Gases Tons/Yr: 0
 Reactive Organic Gases Tons/Yr: 0
 Carbon Monoxide Emissions Tons/Yr: 0
 NOx - Oxides of Nitrogen Tons/Yr: 1
 SOX - Oxides of Sulphur Tons/Yr: 0
 Particulate Matter Tons/Yr: 0
 Part. Matter 10 Micrometers & Smllr Tons/Yr: 0
 Year: 1995
 County Code: 19
 Air Basin: SC
 Facility ID: 28201
 Air District Name: SC
 SIC Code: 9199
 Air District Name: SOUTH COAST AQMD
 Community Health Air Pollution Info System: Not reported
 Consolidated Emission Reporting Rule: Not reported
 Total Organic Hydrocarbon Gases Tons/Yr: 1
 Reactive Organic Gases Tons/Yr: 0
 Carbon Monoxide Emissions Tons/Yr: 1
 NOx - Oxides of Nitrogen Tons/Yr: 4
 SOX - Oxides of Sulphur Tons/Yr: 0
 Particulate Matter Tons/Yr: 0
 Part. Matter 10 Micrometers & Smllr Tons/Yr: 0

BS482 CITY HALL
 WSW 200 NORTH SPRING STREET
 1/2-1 LOS ANGELES, CA 90012
 0.579 mi.
 3059 ft. Site 3 of 3 in cluster BS

RCRA-LQG 1007199481
 CAD981575954

Relative: RCRA-LQG:
 Higher: Date form received by agency:03/29/2002
 Actual: Facility name: CITY HALL
 310 ft. Facility address: 200 NORTH SPRING STREET
 LOS ANGELES, CA 90012
 EPA ID: CAD981575954
 Mailing address: 419 SOUTH SPRING STREET
 12TH FLOOR
 LOS ANGELES, CA 90013
 Contact: SHARI H KUROKI
 Contact address: Not reported
 Contact country: Not reported

CITY HALL (Continued)

1007199481

Contact telephone: (213) 473-7748
 Contact email: SKUROKI@GSD.LACITY.ORG
 EPA Region: 09
 Classification: Large Quantity Generator
 Description: Handler: generates 1,000 kg or more of hazardous waste during any calendar month; or generates more than 1 kg of acutely hazardous waste during any calendar month; or generates more than 100 kg of any residue or contaminated soil, waste or other debris resulting from the cleanup of a spill, into or on any land or water, of acutely hazardous waste during any calendar month; or generates 1 kg or less of acutely hazardous waste during any calendar month; and accumulates more than 1 kg of acutely hazardous waste at any time; or generates 100 kg or less of any residue or contaminated soil, waste or other debris resulting from the cleanup of a spill, into or on any land or water, of acutely hazardous waste during any calendar month, and accumulates more than 100 kg of that material at any time

Handler Activities Summary:
 U.S. importer of hazardous waste: No
 Mixed waste (haz. and radioactive): No
 Recycler of hazardous waste: Unknown
 Transporter of hazardous waste: Unknown
 Treater, storer or disposer of HW: No
 Underground injection activity: Unknown
 On-site burner exemption: Unknown
 Furnace exemption: Unknown
 Used oil fuel burner: Unknown
 Used oil processor: Unknown
 User oil refiner: Unknown
 Used oil fuel marketer to burner: Unknown
 Used oil Specification marketer: Unknown
 Used oil transfer facility: Unknown
 Used oil transporter: Unknown
 Off-site waste receiver: Commercial status unknown

Universal Waste Summary:
 Waste type: Batteries
 Accumulated waste on-site: Unknown
 Generated waste on-site: Unknown

Waste type: Lamps
 Accumulated waste on-site: Unknown
 Generated waste on-site: Unknown

Waste type: Pesticides
 Accumulated waste on-site: Unknown
 Generated waste on-site: Unknown

Waste type: Thermostats
 Accumulated waste on-site: Unknown
 Generated waste on-site: Unknown

Violation Status: No violations found

BJ483 MOBIL OIL CORP INC
WNW 706 W SUNSET BLVD
1/2-1 LOS ANGELES, CA 90012
0.580 mi.
3063 ft.

CA FID UST S101582797
 SWEEPS UST N/A

Site 2 of 3 in cluster BJ
 Relative: CA FID UST:
 Higher: Facility ID: 19001426
 Regulated By: UTKKI
 Actual: Regulated ID: Not reported
 369 ft. Cortese Code: Not reported
 SIC Code: Not reported
 Facility Phone: 2130000000
 Mail To: Not reported
 Mailing Address: 706 W SUNSET BLVD
 Mailing Address 2: Not reported
 Mailing City,St,Zip: LOS ANGELES 900120000
 Contact: Not reported
 Contact Phone: Not reported
 DUNS Number: Not reported
 NPDES Number: Not reported
 EPA ID: Not reported
 Comments: Not reported
 Status: Inactive

SWEEPS UST:
 Status: Not reported
 Comp Number: 6670
 Number: Not reported
 Board Of Equalization: Not reported
 Ref Date: Not reported
 Act Date: Not reported
 Created Date: Not reported
 Tank Status: Not reported
 Owner Tank Id: Not reported
 Swrcb Tank Id: Not reported
 Actv Date: Not reported
 Capacity: Not reported
 Tank Use: Not reported
 Stg: Not reported
 Content: Not reported
 Number Of Tanks: 0

484 L.A. SIGNAL SHOP
North 1251 SPRINGS T.
1/2-1 LOS ANGELES, CA 90012
0.584 mi.
3085 ft.

HIST UST U001560520
 N/A

Relative: HIST UST:
 Higher: Region: STATE
 Facility ID: 00000041511
 Facility Type: Other
 Other Type: TRANS. CO.
 Actual: Total Tanks: 0001
 302 ft. Contact Name: D.M. KNOSP
 Telephone: 7148775830
 Owner Name: SOUTHERN PACIFIC TRANSPORTATIO
 Owner Address: ONE MARKET PLAZA - ROOM 1007

L.A. SIGNAL SHOP (Continued)

U001560520

Owner City,St,Zip: SAN FRANCISCO, CA 94105
 Tank Num: 001
 Container Num: 1
 Year Installed: Not reported
 Tank Capacity: 00008000
 Tank Used for: PRODUCT
 Type of Fuel: REGULAR
 Tank Construction: Not reported
 Leak Detection: Visual, Stock Inventor

BR485 RIGGS F H
ESE 542 N MISSION RD
1/2-1 LOS ANGELES, CA
0.590 mi.
3115 ft.

EDR Historical Auto Stations 1009081115
 N/A

Relative: EDR Historical Auto Stations:
 Higher: Name: RIGGS F H
 Year: 1937
 Actual: Type: AUTOMOBILE REPAIRING
 313 ft.

BT486 LA ANN ST ANIMAL SHELTER
NNE 215 W ANN ST
1/2-1 LOS ANGELES, CA 90012
0.591 mi.
3119 ft.

RCRA-SQG 1000152775
 FINDS CAD981962152

Relative: RCRA-SQG:
 Higher: Date form received by agency:03/09/1987
 Facility name: LA ANN ST ANIMAL SHELTER
 Facility address: 215 W ANN ST
 EPA ID: LOS ANGELES, CA 90012
 Mailing address: ENVIRONMENTAL MANAGER
 200 N MAIN RM EIGHTH HUNDRED C
 215 W ANN ST
 Contact: LOS ANGELES, CA 90012
 Contact address: US
 Contact country: (213) 485-7527
 Contact telephone: Not reported
 Contact email: EPA Region: 09
 Classification: Small Small Quantity Generator
 Description: Handler: generates more than 100 and less than 1000 kg of hazardous waste during any calendar month and accumulates less than 6000 kg of hazardous waste at any time; or generates 100 kg or less of hazardous waste during any calendar month, and accumulates more than 1000 kg of hazardous waste at any time

Owner/Operator Summary:
 Owner/operator name: CITY OF LOS ANGELES
 Owner/operator address: NOT REQUIRED
 Owner/operator country: NOT REQUIRED, ME 99999
 Owner/operator telephone: (415) 555-1212

LA ANN ST ANIMAL SHELTER (Continued)

1000152775

Legal status: Municipal
 Owner/Operator Type: Owner
 Owner/Op start date: Not reported
 Owner/Op end date: Not reported
 Owner/operator name: NOT REQUIRED
 Owner/operator address: NOT REQUIRED
 Owner/operator country: NOT REQUIRED, ME 99999
 Owner/operator telephone: (415) 555-1212
 Legal status: Municipal
 Owner/Operator Type: Operator
 Owner/Op start date: Not reported
 Owner/Op end date: Not reported

Handler Activities Summary:
 U.S. importer of hazardous waste: No
 Mixed waste (haz. and radioactive): Unknown
 Recycler of hazardous waste: No
 Transporter of hazardous waste: No
 Treater, storer or disposer of HW: No
 Underground injection activity: No
 On-site burner exemption: No
 Furnace exemption: No
 Used oil fuel burner: No
 Used oil processor: No
 User oil refiner: No
 Used oil fuel marketer to burner: No
 Used oil Specification marketer: No
 Used oil transfer facility: No
 Used oil transporter: No
 Off-site waste receiver: Verified to be non-commercial

Violation Status: No violations found

FINDS:
 Registry ID: 110002756376

Environmental Interest/Information System
 RCRAInfo is a national information system that supports the Resource Conservation and Recovery Act (RCRA) program through the tracking of events and activities related to facilities that generate, transport, and treat, store, or dispose of hazardous waste. RCRAInfo allows RCRA program staff to track the notification, permit, compliance, and corrective action activities required under RCRA.

BT487 CITY OF LOS ANGELES CA FID UST S101584140
NNE 215 W ANN ST SWEEPS UST N/A
 1/2-1 LOS ANGELES, CA 90012
 0.591 mi.
 3119 ft. Site 2 of 2 in cluster BT

Relative: CA FID UST:
Higher Facility ID: 19008899
 Regulated By: UTKNI
Actual: Regulated ID: Not reported
298 ft. Cortese Code: Not reported
 SIC Code: Not reported
 Facility Phone: 2134855811
 Mail To: Not reported
 Mailing Address: 215 W ANN ST
 Mailing Address 2: Not reported
 Mailing City, St, Zip: LOS ANGELES 90012000
 Contact: Not reported
 Contact Phone: Not reported
 DUNS Number: Not reported
 NPDES Number: Not reported
 EPA ID: Not reported
 Comments: Not reported
 Status: Inactive

SWEEPS UST:
 Status: Not reported
 Comp Number: 7587
 Number: Not reported
 Board Of Equalization: Not reported
 Ref Date: Not reported
 Act Date: Not reported
 Created Date: Not reported
 Tank Status: Not reported
 Owner Tank Id: Not reported
 Swrcb Tank Id: Not reported
 Actv Date: Not reported
 Capacity: Not reported
 Tank Use: Not reported
 Stg: Not reported
 Content: Not reported
 Number Of Tanks: 0

BP488 IT CORP CA FID UST S101588216
West 400 W TEMPLE ST SWEEPS UST N/A
 1/2-1 LOS ANGELES, CA 90012
 0.593 mi.
 3133 ft. Site 2 of 3 in cluster BP

Relative: CA FID UST:
Higher Facility ID: 19056456
 Regulated By: UTKNA
Actual: Regulated ID: Not reported
359 ft. Cortese Code: Not reported
 SIC Code: Not reported
 Facility Phone: 2130000000
 Mail To: Not reported
 Mailing Address: 400 W TEMPLE ST
 Mailing Address 2: Not reported

IT CORP (Continued) S101588216

Mailing City, St, Zip: LOS ANGELES 900120000
 Contact: Not reported
 Contact Phone: Not reported
 DUNS Number: Not reported
 NPDES Number: Not reported
 EPA ID: Not reported
 Comments: Not reported
 Status: Active

SWEEPS UST:
 Status: Not reported
 Comp Number: 7205
 Number: Not reported
 Board Of Equalization: Not reported
 Ref Date: Not reported
 Act Date: Not reported
 Created Date: Not reported
 Tank Status: Not reported
 Owner Tank Id: Not reported
 Swrcb Tank Id: Not reported
 Actv Date: Not reported
 Capacity: Not reported
 Tank Use: Not reported
 Stg: Not reported
 Content: Not reported
 Number Of Tanks: 0

BN489 BERRY E L EDR Historical Auto Stations 1009079865
South 120 N VIGNES ST N/A
 1/2-1 LOS ANGELES, CA
 0.594 mi.
 3139 ft. Site 2 of 4 in cluster BN

Relative: EDR Historical Auto Stations:
Lower Name: BERRY E L
 Year: 1933
Actual: Type: GASOLINE AND OIL SERVICE STATIONS
268 ft. Name: BERRY E L
 Year: 1937
 Type: GASOLINE AND OIL SERVICE STATIONS
 Name: BERRY E L
 Year: 1942
 Type: GASOLINE AND OIL SERVICE STATIONS

BN490 SCHADE BROWN EDR Historical Auto Stations 1009081173
South 118 N VIGNES ST N/A
 1/2-1 LOS ANGELES, CA
 0.595 mi.
 3143 ft. Site 3 of 4 in cluster BN

Relative: EDR Historical Auto Stations:
Lower Name: COMMERCIAL GARAGE
 Year: 1933
Actual: Type: AUTOMOBILE REPAIRING
268 ft. Name: SCHADE BROWN
 Year: 1942
 Type: AUTOMOBILE REPAIRING

BL491 LA CITY REPAIR SHOPS RCRA-SQG 1000172450
WSW 800 CITY HALL E 200 N MAIN ST FINDS CAD981614407
 1/2-1 LOS ANGELES, CA 90012
 0.596 mi.
 3146 ft. Site 6 of 6 in cluster BL

Relative: RCRA-SQG:
Higher Date form received by agency: 09/01/1996
 Facility name: LA CITY REPAIR SHOPS
Actual: Facility address: 800 CITY HALL E 200 N MAIN ST
303 ft. LOS ANGELES, CA 90012
 EPA ID: CAD981614407
 Mailing address: CITY HALL E 200 N MAIN ST
 LOS ANGELES, CA 90012
 Contact: Not reported
 Contact address: Not reported
 Contact country: Not reported
 Contact telephone: Not reported
 Contact email: Not reported
 EPA Region: 09
 Classification: Small Small Quantity Generator
 Description: Handler: generates more than 100 and less than 1000 kg of hazardous waste during any calendar month and accumulates less than 6000 kg of hazardous waste at any time; or generates 100 kg or less of hazardous waste during any calendar month, and accumulates more than 1000 kg of hazardous waste at any time

Owner/Operator Summary:
 Owner/operator name: CITY OF LOS ANGELES
 Owner/operator address: NOT REQUIRED
 Owner/operator ME 99999
 Owner/operator country: Not reported
 Owner/operator telephone: (415) 555-1212
 Legal status: Private
 Owner/Operator Type: Owner
 Owner/Op start date: Not reported
 Owner/Op end date: Not reported

Owner/operator name: NOT REQUIRED
 Owner/operator address: NOT REQUIRED
 Owner/operator ME 99999
 Owner/operator country: Not reported
 Owner/operator telephone: (415) 555-1212

LA CITY REPAIR SHOPS (Continued) 1000172450

Legal status: Private
 Owner/Operator Type: Operator
 Owner/Op start date: Not reported
 Owner/Op end date: Not reported

Handler Activities Summary:
 U.S. importer of hazardous waste: Unknown
 Mixed waste (haz. and radioactive): Unknown
 Recycler of hazardous waste: No
 Transporter of hazardous waste: No
 Treater, storer or disposer of HW: No
 Underground injection activity: No
 On-site burner exemption: Unknown
 Furnace exemption: Unknown
 Used oil fuel burner: No
 Used oil processor: No
 Used oil refiner: No
 Used oil fuel marketer to burner: No
 Used oil Specification marketer: No
 Used oil transfer facility: No
 Used oil transporter: No
 Off-site waste receiver: Verified to be non-commercial

Violation Status: No violations found

FINDS:
 Registry ID: 110002724179

Environmental Interest/Information System
 RCRAInfo is a national information system that supports the Resource Conservation and Recovery Act (RCRA) program through the tracking of events and activities related to facilities that generate, transport, and treat, store, or dispose of hazardous waste. RCRAInfo allows RCRA program staff to track the notification, permit, compliance, and corrective action activities required under RCRA.

BU492 MANGROVE ESTATE, B.V. HIST CORTESE S104406272
SSW 617 001ST ST E LUST N/A
 1/2-1 LOS ANGELES, CA 90012
 0.600 mi.
 3168 ft. Site 1 of 7 in cluster BU

Relative: CORTESE:
Lower Region: CORTESE
 Facility County Code: 19
Actual: Reg By: LTNKA
269 ft. Reg Id: 900120225

LUST:
 Region: STATE
 Global Id: T9603700517
 Latitude: 34.0488501
 Longitude: -118.2368958
 Case Type: LUST Cleanup Site
 Status: Completed - Case Closed

MANGROVE ESTATE, B.V. (Continued)

S104406272

Status Date: 1997-01-15 00:00:00
 Lead Agency: LOS ANGELES RWQCB (REGION 4)
 Case Worker: YR
 Local Agency: LOS ANGELES, CITY OF
 RB Case Number: 900120225
 LQC Case Number: Not reported
 File Location: Not reported
 Potential Media Affect: Aquifer used for drinking water supply
 Potential Contaminants of Concern: Gasoline
 Site History: Not reported

Click here to access the California GeoTracker records for this facility:

LUST REG 4:

Region: 4
 Regional Board: 04
 County: Los Angeles
 facid: 900120225
 Status: Case Closed
 Substance: Gasoline
 Substance Quantity: Not reported
 Local Case No: Not reported
 Case Type: Groundwater
 Abatement Method Used at the Site: Excavate and Dispose
 Global ID: T0603700517
 W Global ID: W0605100582
 Staff: UNK
 Local Agency: 19050
 Cross Street: ALAMEDA ST.
 Enforcement Type: Not reported
 Date Leak Discovered: Not reported
 Date Leak First Reported: 9/17/1992
 Date Leak Record Entered: 8/31/1992
 Date Confirmation Began: Not reported
 Date Leak Stopped: Not reported
 Date Case Last Changed on Database: 12/8/1998
 Date the Case was Closed: 1/15/1997
 How Leak Discovered: Not reported
 How Leak Stopped: Not reported
 Cause of Leak: UNK
 Leak Source: UNK
 Operator: OLD#092292-02
 Water System: YMCA CAMP OF LOS ANGELES 2
 Well Name: Not reported
 Approx. Dist To Production Well (ft): 3918.34475366795833414781506
 Source of Cleanup Funding: UNK
 Preliminary Site Assessment Workplan Submitted: Not reported
 Preliminary Site Assessment Began: Not reported
 Pollution Characterization Began: Not reported
 Remediation Plan Submitted: 8/17/1992
 Remedial Action Underway: Not reported
 Post Remedial Action Monitoring Began: Not reported
 Enforcement Action Date: Not reported
 Historical Max MTBE Date: Not reported
 Hist Max MTBE Conc in Groundwater: Not reported
 Hist Max MTBE Conc in Soil: Not reported
 Significant Interim Remedial Action Taken: Yes

MANGROVE ESTATE, B.V. (Continued)

S104406272

GW Qualifier: Not reported
 Soil Qualifier: Not reported
 Organization: Not reported
 Owner Contact: Not reported
 Responsible Party: BLANK RP
 RP Address: 201 S SANTA FE AVE, SUITE 101, LOS ANGELES CA 90012
 Program: LUST
 Lat/Long: 34.0488501 / -118.4679799
 Local Agency Staff: PEJ
 Beneficial Use: Not reported
 Priority: Not reported
 Cleanup Fund Id: Not reported
 Suspended: Not reported
 Assigned Name: 2600582-001GEN
 Summary: 01/08/97 REQUEST FOR SITE CLOSURE 12/04/98 RESULTS OF BOICELL AND SOIL STOCKPILE SAMPLING

BJ493
WNW
 1/2-1
 0.600 mi.
 3169 ft.

MOBIL #11-HPB (FORMER)
706 SUNSET BLVD W
LOS ANGELES, CA 90012
 Site 3 of 3 in cluster BJ

HIST CORTESE
LUST
S104406271
N/A

Relative: Higher
Actual: 358 ft.

CORTESE:
 Region: CORTESE
 Facility County Code: 19
 Reg By: LTNKA
 Reg Id: 900120189

LUST:

Region: STATE
 Global Id: T0603700514
 Latitude: 33.9988591
 Longitude: -118.4679799
 Case Type: LUST Cleanup Site
 Status: Completed - Case Closed
 Status Date: 1996-10-23 00:00:00
 Lead Agency: LOS ANGELES RWQCB (REGION 4)
 Case Worker: YR
 Local Agency: LOS ANGELES, CITY OF
 RB Case Number: 900120189
 LQC Case Number: Not reported
 File Location: Not reported
 Potential Media Affect: Aquifer used for drinking water supply
 Potential Contaminants of Concern: Gasoline
 Site History: Not reported

Click here to access the California GeoTracker records for this facility:

LUST REG 4:

Region: 4
 Regional Board: 04
 County: Los Angeles
 facid: 900120189
 Status: Case Closed
 Substance: Gasoline
 Substance Quantity: Not reported

MOBIL #11-HPB (FORMER) (Continued)

S104406271

Local Case No: Not reported
 Case Type: Groundwater
 Abatement Method Used at the Site: Excavate and Dispose
 Global ID: T0603700514
 W Global ID: W0605100649
 Staff: UNK
 Local Agency: 19050
 Cross Street: GRAND
 Enforcement Type: Not reported
 Date Leak Discovered: 6/16/1987
 Date Leak First Reported: 9/7/1994
 Date Leak Record Entered: 10/14/1987
 Date Confirmation Began: Not reported
 Date Leak Stopped: 6/16/1987
 Date Case Last Changed on Database: 2/24/1997
 Date the Case was Closed: 10/23/1996
 How Leak Discovered: OM
 How Leak Stopped: Not reported
 Cause of Leak: UNK
 Leak Source: UNK
 Operator: Not reported
 Water System: DAVE GRIFFITH L A D W P
 Well Name: Not reported
 Approx. Dist To Production Well (ft): 493.36131200659606319508206053
 Source of Cleanup Funding: UNK
 Preliminary Site Assessment Workplan Submitted: 6/27/1996
 Preliminary Site Assessment Began: Not reported
 Pollution Characterization Began: 9/11/1987
 Remediation Plan Submitted: Not reported
 Remedial Action Underway: Not reported
 Post Remedial Action Monitoring Began: Not reported
 Enforcement Action Date: Not reported
 Historical Max MTBE Date: 1/1/1965
 Hist Max MTBE Conc in Groundwater: 400
 Hist Max MTBE Conc in Soil: Not reported
 Significant Interim Remedial Action Taken: Not reported
 GW Qualifier: Not reported
 Soil Qualifier: Not reported
 Organization: Not reported
 Owner Contact: Not reported
 Responsible Party: MOBIL OIL CORP
 RP Address: 3700 W 190TH ST, TORRANCE CA 90509
 Program: LUST
 Lat/Long: 34.0606766 / -118.4679799
 Local Agency Staff: PEJ
 Beneficial Use: Not reported
 Priority: Not reported
 Cleanup Fund Id: Not reported
 Suspended: Not reported
 Assigned Name: 2600649-001GEN
 Summary: 12/13/96 - WELL ABANDONMENT REPORT

BV494
SSW
 1/2-1
 0.600 mi.
 3170 ft.

DEPT OF PUBLIC WORKS
145 N CENTRAL AVE
LOS ANGELES, CA 90012
 Site 1 of 4 in cluster BV

CA FID UST
SWEEPS UST
S101586493
N/A

Relative: Lower
Actual: 272 ft.

CA FID UST:
 Facility ID: 19052242
 Regulated By: UTNKA
 Regulated ID: Not reported
 Cortese Code: Not reported
 SIC Code: Not reported
 Facility Phone: 2136292078
 Mail To: Not reported
 Mailing Address: 145 N CENTRAL AVE
 Mailing Address 2: Not reported
 Mailing City,St,Zip: LOS ANGELES 900120000
 Contact: Not reported
 Contact Phone: Not reported
 DUNs Number: Not reported
 NPDES Number: Not reported
 EPA ID: Not reported
 Comments: Not reported
 Status: Active

SWEEPS UST:

Status: Not reported
 Comp Number: 5491
 Number: Not reported
 Board Of Equalization: Not reported
 Ref Date: Not reported
 Act Date: Not reported
 Created Date: Not reported
 Tank Status: Not reported
 Owner Tank Id: Not reported
 Swrch Tank Id: Not reported
 Actv Date: Not reported
 Capacity: Not reported
 Tank Use: Not reported
 Stg: Not reported
 Content: Not reported
 Number Of Tanks: 0

BW495
NNW
 1/2-1
 0.605 mi.
 3192 ft.

CALIFORNIA MART PARKING
936 N HILL ST
LOS ANGELES, CA 90012
 Site 1 of 2 in cluster BW

CA FID UST
S10158235
N/A

Relative: Higher
Actual: 318 ft.

CA FID UST:
 Facility ID: 19056476
 Regulated By: UTNKA
 Regulated ID: Not reported
 Cortese Code: Not reported
 SIC Code: Not reported
 Facility Phone: 2132393950
 Mail To: Not reported
 Mailing Address: 110 9TH ST
 Mailing Address 2: Not reported

CALIFORNIA MART PARKING (Continued)

S101588235

Mailing City,St,Zip: LOS ANGELES 900120000
 Contact: Not reported
 Contact Phone: Not reported
 DUNs Number: Not reported
 NPDES Number: Not reported
 EPA ID: Not reported
 Comments: Not reported
 Status: Active

BU496 CALIFORNIA MART PARKING
 NNW 936 N HILL ST
 1/2-1 LOS ANGELES, CA 90012
 0.605 mi.
 3192 ft.

UST U003780512
 SWEEPS UST N/A

Site 2 of 2 in cluster BW

Relative: Higher
 Actual: 318 ft.

UST:
 Global ID: 6791
 Latitude: 34.06552
 Longitude: -118.23815

SWEEPS UST:
 Status: A
 Comp Number: 7291
 Number: 1
 Board Of Equalization: Not reported
 Ref Date: Not reported
 Act Date: 03-10-93
 Created Date: 02-29-88
 Tank Status: Not reported
 Owner Tank Id: Not reported
 Swrcb Tank Id: Not reported
 Actv Date: Not reported
 Capacity: Not reported
 Tank Use: Not reported
 Stg: Not reported
 Content: Not reported
 Number Of Tanks: Not reported

BU497 POLICE REPAIR SHOP
 SSW 135 N CENTRAL AVE
 1/2-1 LOS ANGELES, CA 90012
 0.606 mi.
 3199 ft.

CA FID UST S101586758
 SWEEPS UST N/A

Site 2 of 4 in cluster BV

Relative: Lower
 Actual: 272 ft.

CA FID UST:
 Facility ID: 19054434
 Regulated By: UTKNK
 Regulated ID: Not reported
 Cortese Code: Not reported
 SIC Code: Not reported
 Facility Phone: 2134853186
 Mail To: Not reported
 Mailing Address: 135 N CENTRAL AVE
 Mailing Address 2: Not reported
 Mailing City,St,Zip: LOS ANGELES 900120000
 Contact: Not reported

POLICE REPAIR SHOP (Continued)

S101586758

Contact Phone: Not reported
 DUNs Number: Not reported
 NPDES Number: Not reported
 EPA ID: Not reported
 Comments: Not reported
 Status: Inactive

SWEEPS UST:
 Status: Not reported
 Comp Number: 5490
 Number: Not reported
 Board Of Equalization: Not reported
 Ref Date: Not reported
 Act Date: Not reported
 Created Date: Not reported
 Tank Status: Not reported
 Owner Tank Id: Not reported
 Swrcb Tank Id: Not reported
 Actv Date: Not reported
 Capacity: Not reported
 Tank Use: Not reported
 Stg: Not reported
 Content: Not reported
 Number Of Tanks: 0

BU498 WHITE KING INCORPORATED
 SSW 617 E 1ST ST
 1/2-1 LOS ANGELES, CA 90012
 0.606 mi.
 3199 ft.

CA FID UST S101584222
 SWEEPS UST N/A
 EMI

Site 2 of 7 in cluster BU

Relative: Lower
 Actual: 269 ft.

CA FID UST:
 Facility ID: 19009616
 Regulated By: UTKNK
 Regulated ID: Not reported
 Cortese Code: Not reported
 SIC Code: Not reported
 Facility Phone: 2130000000
 Mail To: Not reported
 Mailing Address: 617 E 1ST ST
 Mailing Address 2: Not reported
 Mailing City,St,Zip: LOS ANGELES 900120000
 Contact: Not reported
 Contact Phone: Not reported
 DUNs Number: Not reported
 NPDES Number: Not reported
 EPA ID: Not reported
 Comments: Not reported
 Status: Inactive

SWEEPS UST:
 Status: Not reported
 Comp Number: 4287
 Number: Not reported
 Board Of Equalization: Not reported
 Ref Date: Not reported
 Act Date: Not reported

WHITE KING INCORPORATED (Continued)

S101584222

Created Date: Not reported
 Tank Status: Not reported
 Owner Tank Id: Not reported
 Swrcb Tank Id: Not reported
 Actv Date: Not reported
 Capacity: Not reported
 Tank Use: Not reported
 Stg: Not reported
 Content: Not reported
 Number Of Tanks: Not reported

EMI:
 Year: 1987
 County Code: 19
 Air Basin: SC
 Facility ID: 800077
 Air District Name: SC
 SIC Code: 2841
 Air District Name: SOUTH COAST AQMD
 Community Health Air Pollution Info System: Not reported
 Consolidated Emission Reporting Rule: Not reported
 Total Organic Hydrocarbon Gases Tons/Yr: 4
 Reactive Organic Gases Tons/Yr: 3
 Carbon Monoxide Emissions Tons/Yr: 3
 NOX - Oxides of Nitrogen Tons/Yr: 8
 SOX - Oxides of Sulphur Tons/Yr: 0
 Particulate Matter Tons/Yr: 19
 Part. Matter 10 Micrometers & Smllr Tons/Yr: 17

BU499 LOS ANGELES SOAP CO
 SSW 617 E 1ST ST
 1/2-1 LOS ANGELES, CA 90012
 0.606 mi.
 3199 ft.

RCRA-SQG 1000102063
 FINDS CAD981451339

Site 3 of 7 in cluster BU

Relative: Lower
 Actual: 269 ft.

RCRA-SQG:
 Date form received by agency: 09/01/1996
 Facility name: LOS ANGELES SOAP CO
 Facility address: 617 E 1ST ST
 LOS ANGELES, CA 90012
 EPA ID: CAD981451339
 Mailing address: P O BOX 2198 TA
 LOS ANGELES, CA 90051
 Contact: Not reported
 Contact address: Not reported
 Contact country: Not reported
 Contact telephone: Not reported
 Contact email: Not reported
 EPA Region: 09
 Classification: Small Small Quantity Generator
 Description: Handler: generates more than 100 and less than 1000 kg of hazardous waste during any calendar month and accumulates less than 6000 kg of hazardous waste at any time; or generates 100 kg or less of hazardous waste during any calendar month, and accumulates more than 1000 kg of hazardous waste at any time

LOS ANGELES SOAP CO (Continued)

1000102063

Owner/Operator Summary:
 Owner/operator name: LOS ANGELES SOAP CO
 Owner/operator address: NOT REQUIRED
 Owner/operator address: NOT REQUIRED, ME 99999
 Owner/operator country: Not reported
 Owner/operator telephone: (415) 555-1212
 Legal status: Private
 Owner/Operator Type: Owner
 Owner/Op start date: Not reported
 Owner/Op end date: Not reported

Owner/operator name: NOT REQUIRED
 Owner/operator address: NOT REQUIRED
 Owner/operator address: NOT REQUIRED, ME 99999
 Owner/operator country: Not reported
 Owner/operator telephone: (415) 555-1212
 Legal status: Private
 Owner/Operator Type: Operator
 Owner/Op start date: Not reported
 Owner/Op end date: Not reported

Handler Activities Summary:
 U.S. importer of hazardous waste: Unknown
 Mixed waste (haz. and radioactive): Unknown
 Recycler of hazardous waste: No
 Transporter of hazardous waste: No
 Treater, storer or disposer of HW: No
 Underground injection activity: No
 On-site burner exemption: Unknown
 Furnace exemption: Unknown
 Used oil fuel burner: No
 Used oil processor: No
 Used oil refiner: No
 Used oil fuel marketer to burner: No
 Used oil Specification marketer: No
 Used oil transfer facility: No
 Used oil transporter: No
 Off-site waste receiver: Verified to be non-commercial

Historical Generators:
 Date form received by agency: 03/10/1996
 Facility name: LOS ANGELES SOAP CO
 Classification: Large Quantity Generator
 Violation Status: No violations found

FINDS:
 Registry ID: 110002711655

Environmental Interest/Information System
 RCRAInfo is a national information system that supports the Resource Conservation and Recovery Act (RCRA) program through the tracking of events and activities related to facilities that generate, transport, and treat, store, or dispose of hazardous waste. RCRAInfo allows RCRA program staff to track the notification, permit, compliance, and

LOS ANGELES SOAP CO (Continued) 1000102063
corrective action activities required under RCRA.

BN500 LA DAILY JOURNAL CORP RCRA-SQG 1010313956
South 915 E 1ST ST LOS ANGELES, CA 90012 CAR000180158
1/2-1 0.609 mi.
3217 ft. Site 4 of 4 in cluster BN

Relative: RCRA-SQG:
Lower Date form received by agency: 12/13/2006
Facility name: LA DAILY JOURNAL CORP
Facility address: 915 E 1ST ST LOS ANGELES, CA 90012
EPA ID: CAR000180158
Contact: MANUEL N AGUILO
Contact address: 915 E 1ST ST LOS ANGELES, CA 90012 US
Contact country: US
Contact telephone: 213-229-5300
Telephone ext.: 5370
Contact email: Not reported
EPA Region: 09
Classification: Small Small Quantity Generator
Description: Handler: generates more than 100 and less than 1000 kg of hazardous waste during any calendar month and accumulates less than 6000 kg of hazardous waste at any time; or generates 100 kg or less of hazardous waste during any calendar month, and accumulates more than 1000 kg of hazardous waste at any time

Owner/Operator Summary:
Owner/operator name: LA DAILY JOURNAL CORP
Owner/operator address: Not reported
Owner/operator country: Not reported
Owner/operator telephone: Not reported
Legal status: Private
Owner/Operator Type: Owner
Owner/Op start date: 06/01/1951
Owner/Op end date: Not reported
Owner/operator name: DAILY JOURNAL CORP
Owner/operator address: Not reported
Owner/operator country: Not reported
Owner/operator telephone: Not reported
Legal status: Private
Owner/Operator Type: Operator
Owner/Op start date: 06/01/1951
Owner/Op end date: Not reported

Handler Activities Summary:
U.S. importer of hazardous waste: No
Mixed waste (haz. and radioactive): No
Recycler of hazardous waste: No
Transporter of hazardous waste: No
Treater, storer or disposer of HW: No

LA DAILY JOURNAL CORP (Continued) 1010313956

Underground injection activity: No
On-site burner exemption: No
Furnace exemption: No
Used oil fuel burner: No
Used oil processor: No
Used oil refiner: No
Used oil fuel marketer to burner: No
Used oil Specification marketer: No
Used oil transfer facility: No
Used oil transporter: No
Off-site waste receiver: Commercial status unknown

Hazardous Waste Summary:
Waste code: D001
Waste name: IGNITABLE HAZARDOUS WASTES ARE THOSE WASTES WHICH HAVE A FLASHPOINT OF LESS THAN 140 DEGREES FAHRENHEIT AS DETERMINED BY A PENSKEY-MARTENS CLOSED CUP FLASH POINT TESTER. ANOTHER METHOD OF DETERMINING THE FLASH POINT OF A WASTE IS TO REVIEW THE MATERIAL SAFETY DATA SHEET, WHICH CAN BE OBTAINED FROM THE MANUFACTURER OR DISTRIBUTOR OF THE MATERIAL. LACQUER THINNER IS AN EXAMPLE OF A COMMONLY USED SOLVENT WHICH WOULD BE CONSIDERED AS IGNITABLE HAZARDOUS WASTE.

Waste code: D018
Waste name: BENZENE
Waste code: D039
Waste name: TETRACHLOROETHYLENE
Waste code: D040
Waste name: TRICHLOROETHYLENE

Violation Status: No violations found

BU501 LITTLE TOKYO BONSAI NURSERY CA FID UST S101586756
SSW 622 E 1ST ST SWEEPS UST N/A
1/2-1 LOS ANGELES, CA 90012
0.609 mi.
3217 ft. Site 4 of 7 in cluster BU

Relative: CA FID UST:
Lower Facility ID: 19054432
Regulated By: UTKIKI
Regulated ID: Not reported
Cortese Code: Not reported
SIC Code: Not reported
Facility Phone: 2136264079
Mail To: Not reported
Mailing Address: 622 E 1ST ST
Mailing Address 2: Not reported
Mailing City,St,Zip: LOS ANGELES 900120000
Contact: Not reported
Contact Phone: Not reported
DUNS Number: Not reported
NPDES Number: Not reported
EPA ID: Not reported
Comments: Not reported
Status: Inactive

LITTLE TOKYO BONSAI NURSERY (Continued) S101586756

SWEEPS UST:
Status: Not reported
Comp Number: 5483
Number: Not reported
Board Of Equalization: Not reported
Ref Date: Not reported
Act Date: Not reported
Created Date: Not reported
Tank Status: Not reported
Owner Tank Id: Not reported
Swrcb Tank Id: Not reported
Actv Date: Not reported
Capacity: Not reported
Tank Use: Not reported
Slg: Not reported
Content: Not reported
Number Of Tanks: Not reported

BU502 LOS ANGELES SOAP CO: HIST UST U001561995
SSW 614 E 1ST ST LOS ANGELES, CA 90054 N/A
1/2-1 0.610 mi.
3219 ft. Site 5 of 7 in cluster BU

Relative: HIST UST:
Lower Region: STATE
Facility ID: 00000041318
Facility Type: Other
Other Type: MANUFACTURING
Total Tanks: 0001
Contact Name: Not reported
Telephone: 2136275011
Owner Name: LOS ANGELES SOAP CO:
Owner Address: 614 E. FIRST ST.
Owner City,St,Zip: LOS ANGELES, CA 90054
Tank Num: 001
Container Num: 00627LA
Year Installed: 1977
Tank Capacity: 00003500
Tank Used for: PRODUCT
Type of Fuel: UNLEADED
Tank Construction: Not reported
Leak Detection: Stock Inventor

BU503 LOS ANGELES SOAP CO CA FID UST S101617541
SSW 614 E 1ST ST SWEEPS UST N/A
1/2-1 0.610 mi.
3219 ft. Site 6 of 7 in cluster BU

Relative: CA FID UST:
Lower Facility ID: 19054245
Regulated By: UTKIKI
Regulated ID: 00041318
Cortese Code: Not reported

LOS ANGELES SOAP CO (Continued) S101617541

SIC Code: Not reported
Facility Phone: 2136275011
Mail To: Not reported
Mailing Address: 614 E 1ST ST
Mailing Address 2: Not reported
Mailing City,St,Zip: LOS ANGELES 900540000
Contact: Not reported
Contact Phone: Not reported
DUNS Number: Not reported
NPDES Number: Not reported
EPA ID: Not reported
Comments: Not reported
Status: Inactive

SWEEPS UST:
Status: Not reported
Comp Number: 2242
Number: Not reported
Board Of Equalization: 44-012214
Ref Date: Not reported
Act Date: Not reported
Created Date: Not reported
Tank Status: Not reported
Owner Tank Id: Not reported
Swrcb Tank Id: 19-050-002242-000001
Actv Date: Not reported
Capacity: 3500
Tank Use: M.V. FUEL
Slg: PRODUCT
Content: REG UNLEADED
Number Of Tanks: 1

BX504 WALKER FOODS INC RCRA-SQG 1000880992
SE 237 N MISSION RD FINDS CAD983665381
1/2-1 LOS ANGELES, CA 90033 HAZNET
0.611 mi.
3226 ft. Site 1 of 2 in cluster BX

Relative: RCRA-SQG:
Lower Date form received by agency: 04/21/1993
Facility name: WALKER FOODS INC
Facility address: 237 N MISSION RD LOS ANGELES, CA 90033
EPA ID: CAD983665381
Contact: ROBERT DERESA
Contact address: 237 N MISSION RD LOS ANGELES, CA 90033
Contact country: US
Contact telephone: (213) 268-5191
Contact email: Not reported
EPA Region: 09
Classification: Small Small Quantity Generator
Description: Handler: generates more than 100 and less than 1000 kg of hazardous waste during any calendar month and accumulates less than 6000 kg of hazardous waste at any time; or generates 100 kg or less of hazardous waste during any calendar month, and accumulates more than 1000 kg of hazardous waste at any time

WALKER FOODS INC (Continued)

100880992

Owner/Operator Summary:
 Owner/operator name: ROBERT WALKER
 Owner/operator address: 237 N MISSION RD
 LOS ANGELES, CA 90033
 Owner/operator country: Not reported
 Owner/operator telephone: (213) 268-5191
 Legal status: Private
 Owner/Operator Type: Owner
 Owner/Op start date: Not reported
 Owner/Op end date: Not reported

Handler Activities Summary:

U.S. importer of hazardous waste: No
 Mixed waste (haz. and radioactive): Unknown
 Recycler of hazardous waste: No
 Transporter of hazardous waste: No
 Treater, storer or disposer of HW: No
 Underground injection activity: No
 On-site burner exemption: No
 Furnace exemption: No
 Used oil fuel burner: No
 Used oil processor: No
 User oil refiner: No
 Used oil fuel marketer to burner: No
 Used oil Specification marketer: No
 Used oil transfer facility: No
 Used oil transporter: No
 Off-site waste receiver: Verified to be non-commercial

Violation Status: No violations found

FINDS:

Registry ID: 110002897189

Environmental Interest/Information System

RCRAInfo is a national information system that supports the Resource Conservation and Recovery Act (RCRA) program through the tracking of events and activities related to facilities that generate, transport, and treat, store, or dispose of hazardous waste. RCRAInfo allows RCRA program staff to track the notification, permit, compliance, and corrective action activities required under RCRA.

HAZNET:

Gepaid: CAD983665381
 Contact: D VERDUZCO QUALITY ASSURANCE
 Telephone: 3232685191
 Facility Addr2: Not reported
 Mailing Name: Not reported
 Mailing Address: 237 N MISSION RD
 Mailing City,St,Zip: LOS ANGELES, CA 90032103
 Gen County: Los Angeles
 TSD EPA ID: CAT000613935
 TSD County: Los Angeles
 Waste Category: Not reported

WALKER FOODS INC (Continued)

100880992

Disposal Method: Transfer Station
 Tons: Not reported
 Facility County: Not reported
 Gepaid: CAL923644323
 Contact: FRANK BRISENO
 Telephone: 2132685191
 Facility Addr2: Not reported
 Mailing Name: Not reported
 Mailing Address: 237 N MISSION RD
 Mailing City,St,Zip: LOS ANGELES, CA 90032103
 Gen County: Los Angeles
 TSD EPA ID: NV1330019000
 TSD County: 99
 Waste Category: Latex waste
 Disposal Method: H039
 Tons: 0.2
 Facility County: Los Angeles

Gepaid: CAL923644323
 Contact: FRANK BRISENO
 Telephone: 2132685191
 Facility Addr2: Not reported
 Mailing Name: Not reported
 Mailing Address: 237 N MISSION RD
 Mailing City,St,Zip: LOS ANGELES, CA 90032103
 Gen County: Los Angeles
 TSD EPA ID: CAD028490919
 TSD County: Los Angeles
 Waste Category: Laboratory waste chemicals
 Disposal Method: H141
 Tons: 0.25
 Facility County: Los Angeles

Gepaid: CAL923644323
 Contact: FRANK BRISENO
 Telephone: 2132685191
 Facility Addr2: Not reported
 Mailing Name: Not reported
 Mailing Address: 237 N MISSION RD
 Mailing City,St,Zip: LOS ANGELES, CA 90032103
 Gen County: Los Angeles
 TSD EPA ID: ARD981057870
 TSD County: 99
 Waste Category: Off-specification, aged, or surplus organics
 Disposal Method: H061
 Tons: 0.02
 Facility County: Los Angeles

Gepaid: CAD983665381
 Contact: ROBERT WALKER
 Telephone: 2132685191
 Facility Addr2: Not reported
 Mailing Name: Not reported
 Mailing Address: 237 N MISSION RD
 Mailing City,St,Zip: LOS ANGELES, CA 90032103
 Gen County: Los Angeles

WALKER FOODS INC (Continued)

100880992

TSD EPA ID: CAT000613935
 TSD County: Los Angeles
 Waste Category: Aqueous solution with less than 10% total organic residues
 Disposal Method: Transfer Station
 Tons: 0834
 Facility County: Los Angeles

[Click this hyperlink](#) while viewing on your computer to access 11 additional CA_HAZNET record(s) in the EDR Site Report.

BP505 FORMAN E S (SELF SERVICE) EDR Historical Cleaners 1009146041
 West 274 N HILL ST PASADENA, CA
 0.613 mi. Site 3 of 3 in cluster BP
 3238 ft. Relative: Higher
 Actual: 357 ft.

EDR Historical Cleaners:
 Name: FORMAN E S (SELF SERVICE)
 Year: 1947
 Type: LAUNDRIES

BY506 ZAVAD RICHD EDR Historical Auto Stations 1009083354
 12-1 601 W COLLEGE ST LOS ANGELES, CA
 0.614 mi. Site 1 of 4 in cluster BY
 3241 ft. Relative: Higher
 Actual: 321 ft.

EDR Historical Auto Stations:
 Name: ZAVAD RICHD
 Year: 1942
 Type: GASOLINE AND OIL SERVICE STATIONS

BY507 MORGAN LINEN SERVICE INC EDR Historical Cleaners 1009190544
 12-1 905 YALE ST LOS ANGELES, CA
 0.618 mi. Site 2 of 4 in cluster BY
 3263 ft. Relative: Higher
 Actual: 322 ft.

EDR Historical Cleaners:
 Name: MORGAN LINEN SERVICE
 Year: 1933
 Type: LAUNDRIES STEAM
 Name: MORGAN LINEN SERVICE INC
 Year: 1937
 Type: LAUNDRIES STEAM
 Name: MORGAN LINEN SERVICE INC
 Year: 1942
 Type: LAUNDRIES STEAM

BY508 MORGAN SERVICE INC RCRA-SQG 1000232653
 12-1 905 YALE LOS ANGELES, CA 90012
 0.618 mi. Site 3 of 4 in cluster BY
 3263 ft. Relative: Higher
 Actual: 322 ft.

RCRA-SQG:
 Date form received by agency: 10/13/1987
 Facility name: MORGAN SERVICE INC
 Facility address: 905 YALE LOS ANGELES, CA 90012
 EPA ID: CAD982052912
 Contact: ENVIRONMENTAL MANAGER
 Contact address: 905 YALE LOS ANGELES, CA 90012
 Contact country: US
 Contact telephone: (213) 231-8328
 Contact email: Not reported
 EPA Region: 09
 Classification: Small Small Quantity Generator
 Description: Handler, generates more than 100 and less than 1000 kg of hazardous waste during any calendar month and accumulates less than 6000 kg of hazardous waste at any time, or generates 100 kg or less of hazardous waste during any calendar month, and accumulates more than 1000 kg of hazardous waste at any time

Owner/Operator Summary:
 Owner/operator name: RICHARD SENIOR
 Owner/operator address: NOT REQUIRED, ME 99999
 Owner/operator country: Not reported
 Owner/operator telephone: (415) 555-1212
 Legal status: Private
 Owner/Operator Type: Owner
 Owner/Op start date: Not reported
 Owner/Op end date: Not reported

Owner/operator name: NOT REQUIRED
 Owner/operator address: NOT REQUIRED, ME 99999
 Owner/operator country: Not reported
 Owner/operator telephone: (415) 555-1212
 Legal status: Private
 Owner/Operator Type: Operator
 Owner/Op start date: Not reported
 Owner/Op end date: Not reported

Handler Activities Summary:
 U.S. importer of hazardous waste: No
 Mixed waste (haz. and radioactive): Unknown
 Recycler of hazardous waste: No
 Transporter of hazardous waste: No
 Treater, storer or disposer of HW: No

MORGAN SERVICE INC (Continued) 1000232653

Underground injection activity: No
 On-site burner exemption: No
 Furnace exemption: No
 Used oil fuel burner: No
 Used oil processor: No
 User oil refiner: No
 Used oil fuel marketer to burner: No
 Used oil Specification marketer: No
 Used oil transfer facility: No
 Used oil transporter: No
 Off-site waste receiver: Verified to be non-commercial

Violation Status: No violations found

FINDS:

Registry ID: 110002790070

Environmental Interest/Information System

The NEI (National Emissions Inventory) database contains information on stationary and mobile sources that emit criteria air pollutants and their precursors, as well as hazardous air pollutants (HAPs).

California Hazardous Waste Tracking System - Datamart (HWTS-DATAMART) provides California with information on hazardous waste shipments for generators, transporters, and treatment, storage, and disposal facilities.

RCRAInfo is a national information system that supports the Resource Conservation and Recovery Act (RCRA) program through the tracking of events and activities related to facilities that generate, transport, and treat, store, or dispose of hazardous waste. RCRAInfo allows RCRA program staff to track the notification, permit, compliance, and corrective action activities required under RCRA.

CORTESE:

Region: CORTESE
 Facility County Code: 19
 Reg By: LTNKA
 Reg Id: 900120052

LUST:

Region: STATE
 Global Id: T0603700504
 Latitude: 34.0650876
 Longitude: -118.2398552
 Case Type: LUST Cleanup Site
 Status: Completed - Case Closed
 Status Date: 1996-09-09 00:00:00
 Lead Agency: LOS ANGELES RWQCB (REGION 4)
 Case Worker: YR
 Local Agency: LOS ANGELES, CITY OF
 RB Case Number: 900120052
 LOC Case Number: Not reported
 File Location: Not reported
 Potential Media Affect: Aquifer used for drinking water supply

MORGAN SERVICE INC (Continued) 1000232653

Potential Contaminants of Concern: Gasoline
 Site History: Not reported

Click here to access the California GeoTracker records for this facility:

LUST REG 4:
 Region: 4
 Regional Board: 04
 County: Los Angeles
 Facility: 900120052
 Status: Case Closed
 Substance: Gasoline
 Substance Quantity: Not reported
 Local Case No: Not reported
 Case Type: Groundwater
 Abatement Method Used at the Site: VE
 Global ID: T0603700504
 W Global ID: W0605100649
 Staff: UNK
 Local Agency: 19050
 Cross Street: COLLEGE ST
 Enforcement Type: Not reported
 Date Leak Discovered: 5/16/1986
 Date Leak First Reported: 5/21/1986
 Date Leak Record Entered: 4/23/1987
 Date Confirmation Began: Not reported
 Date Leak Stopped: 5/16/1986
 Date Case Last Changed on Database: 9/9/1996
 Date the Case was Closed: 9/9/1996
 How Leak Discovered: Tank Closure
 How Leak Stopped: Not reported
 Cause of Leak: Corrosion
 Leak Source: JOSE MARTINEZ
 Water System: DAVE GRIFFITH L A D W P
 Well Name: Not reported
 Approx. Dist To Production Well (ft): 1766.5101950456915270129518957
 Source of Cleanup Funding: Tank
 Preliminary Site Assessment Workplan Submitted: Not reported
 Preliminary Site Assessment Began: Not reported
 Pollution Characterization Began: 4/25/1988
 Remediation Plan Submitted: Not reported
 Remedial Action Underway: 7/8/1991
 Post Remedial Action Monitoring Began: Not reported
 Enforcement Action Date: Not reported
 Historical Max MTBE Date: Not reported
 Hist Max MTBE Conc in Groundwater: Not reported
 Hist Max MTBE Conc in Soil: Not reported
 Significant Interim Remedial Action Taken: Yes
 GW Qualifier: Not reported
 Soil Qualifier: Not reported
 Organization: Not reported
 Owner Contact: Not reported
 Responsible Party: MORGAN SERVICES, INCORPORATED
 RP Address: 322N, MICHIGAN AVE., CHICAGO, IL 60601
 Program: LUST
 Lat/Long: 34.0649344 / -1

MORGAN SERVICE INC (Continued) 1000232653

Local Agency Staff: PEJ
 Beneficial Use: Not reported
 Priority: Not reported
 Cleanup Fund Id: Not reported
 Suspended: Not reported
 Assigned Name: 2600649-001GEN
 Summary: TWO UNDERGROUND CONCRETE SUMPS INSIDE THE MAIN LAUNDRY BUILDING: 252500 GAL WASTEWATER (PROCESS AND INDUSTRIAL) SUMP, 8' DEEPX6'X4' AND 4000 GALLON SODIUM CHLORIDE (BLEACH) SUMP.

CA FID UST:

Facility ID: 19001214
 Regulated By: UTKNI
 Regulated ID: 00047003
 Cortese Code: Not reported
 SIC Code: Not reported
 Facility Phone: 2134859666
 Mail To: Not reported
 Mailing Address: 222 N MICHIGAN AVE
 Mailing Address 2: Not reported
 Mailing City,St,Zip: LOS ANGELES 900120000
 Contact: Not reported
 Contact Phone: Not reported
 DUNS Number: Not reported
 NPDES Number: Not reported
 EPA ID: Not reported
 Comments: Not reported
 Status: Inactive

HIST UST:

Region: STATE
 Facility ID: 00000047003
 Facility Type: Other
 Other Type: LAUNDRY
 Total Tanks: 0005
 Contact Name: JOSE MARTINEZ
 Telephone: 2134859666
 Owner Name: MORGAN LINEN SERVICE INCORPORA
 Owner Address: 222 N. MICHIGAN AVENUE
 Owner City,St,Zip: CHICAGO, IL 60601

Tank Num: 001
 Container Num: 3
 Year Installed: 1973
 Tank Capacity: 00015000
 Tank Used for: PRODUCT
 Type of Fuel: DIESEL
 Tank Construction: Not reported
 Leak Detection: Stock Inventor

Tank Num: 002
 Container Num: 2
 Year Installed: 1973
 Tank Capacity: 00015000
 Tank Used for: PRODUCT
 Type of Fuel: DIESEL

MORGAN SERVICE INC (Continued) 1000232653

Tank Construction: Not reported
 Leak Detection: Stock Inventor

Tank Num: 003
 Container Num: 1
 Year Installed: 1973
 Tank Capacity: 00015000
 Tank Used for: PRODUCT
 Type of Fuel: DIESEL
 Tank Construction: Not reported
 Leak Detection: Stock Inventor

Tank Num: 004
 Container Num: 4
 Year Installed: Not reported
 Tank Capacity: 00002500
 Tank Used for: WASTE
 Type of Fuel: Not reported
 Tank Construction: 6 inches
 Leak Detection: None

Tank Num: 005
 Container Num: 5
 Year Installed: Not reported
 Tank Capacity: 00004000
 Tank Used for: PRODUCT
 Type of Fuel: Not reported
 Tank Construction: 6 inches
 Leak Detection: None

SWEEPS UST:

Status: Not reported
 Comp Number: 2388
 Number: Not reported
 Board Of Equalization: 44-012342
 Ref Date: Not reported
 Act Date: Not reported
 Created Date: Not reported
 Tank Status: Not reported
 Owner Tank Id: Not reported
 Swrcb Tank Id: 19-050-002388-000001
 Act Date: Not reported
 Capacity: 15000
 Tank Use: M.V. FUEL
 Stg: PRODUCT
 Content: DIESEL
 Number Of Tanks: 5

Status: Not reported
 Comp Number: 2388
 Number: Not reported
 Board Of Equalization: 44-012342
 Ref Date: Not reported
 Act Date: Not reported
 Created Date: Not reported
 Tank Status: Not reported
 Owner Tank Id: Not reported

MORGAN SERVICE INC (Continued)

1000232653

Swrcb Tank Id: 19-050-002388-000002
 Actv Date: Not reported
 Capacity: 15000
 Tank Use: M.V. FUEL
 Stg: PRODUCT
 Content: DIESEL
 Number Of Tanks: Not reported
 Status: Not reported
 Comp Number: 2388
 Number: Not reported
 Board Of Equalization: 44-012342
 Ref Date: Not reported
 Act Date: Not reported
 Created Date: Not reported
 Tank Status: Not reported
 Owner Tank Id: Not reported
 Swrcb Tank Id: 19-050-002388-000003
 Actv Date: Not reported
 Capacity: 15000
 Tank Use: M.V. FUEL
 Stg: PRODUCT
 Content: DIESEL
 Number Of Tanks: Not reported
 Status: Not reported
 Comp Number: 2388
 Number: Not reported
 Board Of Equalization: 44-012342
 Ref Date: Not reported
 Act Date: Not reported
 Created Date: Not reported
 Tank Status: Not reported
 Owner Tank Id: Not reported
 Swrcb Tank Id: 19-050-002388-000004
 Actv Date: Not reported
 Capacity: 2500
 Tank Use: CHEMICAL
 Stg: PRODUCT
 Content: UNKNOWN
 Number Of Tanks: Not reported
 Status: Not reported
 Comp Number: 2388
 Number: Not reported
 Board Of Equalization: 44-012342
 Ref Date: Not reported
 Act Date: Not reported
 Created Date: Not reported
 Tank Status: Not reported
 Owner Tank Id: Not reported
 Swrcb Tank Id: 19-050-002388-000005
 Actv Date: Not reported
 Capacity: 4000
 Tank Use: CHEMICAL
 Stg: PRODUCT
 Content: UNKNOWN

MORGAN SERVICE INC (Continued)

1000232653

Number Of Tanks: Not reported
 DRYCLEANERS:
 EPA Id: CAD982052912
 NAICS Code: 812331
 NAICS Description: Linen Supply
 SIC Code: 7219
 SIC Description: Laundry and Garment Services, NEC (diaper service)
 Create Date: 6/17/1988
 Facility Active: No
 Inactive Date: 6/30/2005 10:01:00 AM
 Facility Addr2: Not reported
 Mailing Name: Not reported
 Mailing Address: 905 YALE ST
 Mailing Address 2: Not reported
 Mailing State: CA
 Mailing Zip: 900120000
 Region Code: 3
 Owner Name: MORGAN SERVICES
 Owner Address: 905 YALE ST
 Owner Address 2: Not reported
 Owner Telephone: 2134859666
 Contact Name: WILFRED DEWSBURY/FLEET MECH
 Contact Address: 905 YALE ST
 Contact Address 2: Not reported
 Contact Telephone: 2134859666
 HAZNET:
 Gepaid: CAD982052912
 Contact: WILFRED DEWSBURY/FLEET MECH
 Telephone: 2134859666
 Facility Addr2: Not reported
 Mailing Name: Not reported
 Mailing Address: 905 YALE ST
 Mailing City,St,Zip: LOS ANGELES, CA 900120000
 Gen County: Los Angeles
 TSD EPA ID: TXD077603371
 TSD County: 99
 Waste Category: Hydrocarbon solvents (benzene, hexane, Stoddard, etc.)
 Disposal Method: H061
 Tons: 0.2
 Facility County: Los Angeles
 Gepaid: CAD982052912
 Contact: Not reported
 Telephone: 0000000000
 Facility Addr2: Not reported
 Mailing Name: Not reported
 Mailing Address: 905 YALE
 Mailing City,St,Zip: LOS ANGELES, CA 900120000
 Gen County: Los Angeles
 TSD EPA ID: CAD093459485
 TSD County: Fresno
 Waste Category: Organic liquids with metals Alkaline solution (pH <UN> 12.5) with metals (antimony, arsenic, barium, beryllium, cadmium, chromium, cobalt, copper, lead, mercury, molybdenum, nickel, selenium, silver,

MORGAN SERVICE INC (Continued)

1000232653

thallium, vanadium, and zinc)
 Disposal Method: Transfer Station
 Tons: 2500
 Facility County: Los Angeles
 Gepaid: CAD982052912
 Contact: WILFRED DEWSBURY/FLEET MECH
 Telephone: 2134859666
 Facility Addr2: Not reported
 Mailing Name: Not reported
 Mailing Address: 905 YALE ST
 Mailing City,St,Zip: LOS ANGELES, CA 900120000
 Gen County: Los Angeles
 TSD EPA ID: CAD028490919
 TSD County: Los Angeles
 Waste Category: Unspecified solvent mixture Waste
 Disposal Method: Treatment, Tank
 Tons: 0.91
 Facility County: Los Angeles
 Gepaid: CAD982052912
 Contact: WILFRED DEWSBURY/FLEET MECH
 Telephone: 2134859666
 Facility Addr2: Not reported
 Mailing Name: Not reported
 Mailing Address: 905 YALE ST
 Mailing City,St,Zip: LOS ANGELES, CA 900120000
 Gen County: Los Angeles
 TSD EPA ID: CAD028490919
 TSD County: Los Angeles
 Waste Category: Waste oil and mixed oil
 Disposal Method: Treatment, Tank
 Tons: 0.7
 Facility County: Los Angeles
 Gepaid: CAD982052912
 Contact: Not reported
 Telephone: 0000000000
 Facility Addr2: Not reported
 Mailing Name: Not reported
 Mailing Address: 905 YALE
 Mailing City,St,Zip: LOS ANGELES, CA 900120000
 Gen County: Los Angeles
 TSD EPA ID: CAD04429835
 TSD County: Los Angeles
 Waste Category: Waste oil and mixed oil
 Disposal Method: Recycler
 Tons: 0.5838
 Facility County: Los Angeles

Click this hyperlink while viewing on your computer to access 1 additional CA_HAZNET: record(s) in the EDR Site Report.

EMI:
 Year: 1990
 County Code: 19
 Air Basin: SC

MORGAN SERVICE INC (Continued)

1000232653

Facility ID: 63462
 Air District Name: SC
 SIC Code: 7213
 Air District Name: SOUTH COAST AQMD
 Community Health Air Pollution Info System: Not reported
 Consolidated Emission Reporting Rule: Not reported
 Total Organic Hydrocarbon Gases Tons/Yr: 1
 Reactive Organic Gases Tons/Yr: 1
 Carbon Monoxide Emissions Tons/Yr: 0
 NOX - Oxides of Nitrogen Tons/Yr: 0
 SOX - Oxides of Sulphur Tons/Yr: 0
 Particulate Matter Tons/Yr: 0
 Part. Matter 10 Micrometers & Smllr Tons/Yr: 0
 Year: 1996
 County Code: 19
 Air Basin: SC
 Facility ID: 63462
 Air District Name: SC
 SIC Code: 7213
 Air District Name: SOUTH COAST AQMD
 Community Health Air Pollution Info System: Not reported
 Consolidated Emission Reporting Rule: Not reported
 Total Organic Hydrocarbon Gases Tons/Yr: 0
 Reactive Organic Gases Tons/Yr: 0
 Carbon Monoxide Emissions Tons/Yr: 1
 NOX - Oxides of Nitrogen Tons/Yr: 2
 SOX - Oxides of Sulphur Tons/Yr: 0
 Particulate Matter Tons/Yr: 0
 Part. Matter 10 Micrometers & Smllr Tons/Yr: 0
 Year: 1997
 County Code: 19
 Air Basin: SC
 Facility ID: 63462
 Air District Name: SC
 SIC Code: 7213
 Air District Name: SOUTH COAST AQMD
 Community Health Air Pollution Info System: Not reported
 Consolidated Emission Reporting Rule: Not reported
 Total Organic Hydrocarbon Gases Tons/Yr: 0
 Reactive Organic Gases Tons/Yr: 0
 Carbon Monoxide Emissions Tons/Yr: 0
 NOX - Oxides of Nitrogen Tons/Yr: 2
 SOX - Oxides of Sulphur Tons/Yr: 0
 Particulate Matter Tons/Yr: 0
 Part. Matter 10 Micrometers & Smllr Tons/Yr: 0
 Year: 1998
 County Code: 19
 Air Basin: SC
 Facility ID: 63462
 Air District Name: SC
 SIC Code: 7213
 Air District Name: SOUTH COAST AQMD
 Community Health Air Pollution Info System: Not reported
 Consolidated Emission Reporting Rule: Not reported

MORGAN SERVICE INC (Continued)

1000232653

Total Organic Hydrocarbon Gases Tons/Yr: 0
 Reactive Organic Gases Tons/Yr: 0
 Carbon Monoxide Emissions Tons/Yr: 0
 NOX - Oxides of Nitrogen Tons/Yr: 2
 SOX - Oxides of Sulphur Tons/Yr: 0
 Particulate Matter Tons/Yr: 0
 Part. Matter 10 Micrometers & Smllr Tons/Yr: 0

Year: 1999
 County Code: 19
 Air Basin: SC
 Facility ID: 63462
 Air District Name: SC
 SIC Code: 7213
 Air District Name: SOUTH COAST AQMD
 Community Health Air Pollution Info System: Not reported
 Consolidated Emission Reporting Rule: Not reported
 Total Organic Hydrocarbon Gases Tons/Yr: 0
 Reactive Organic Gases Tons/Yr: 0
 Carbon Monoxide Emissions Tons/Yr: 0
 NOX - Oxides of Nitrogen Tons/Yr: 2
 SOX - Oxides of Sulphur Tons/Yr: 0
 Particulate Matter Tons/Yr: 0
 Part. Matter 10 Micrometers & Smllr Tons/Yr: 0

Year: 2001
 County Code: 19
 Air Basin: SC
 Facility ID: 63462
 Air District Name: SC
 SIC Code: 7213
 Air District Name: SOUTH COAST AQMD
 Community Health Air Pollution Info System: Not reported
 Consolidated Emission Reporting Rule: Not reported
 Total Organic Hydrocarbon Gases Tons/Yr: 0
 Reactive Organic Gases Tons/Yr: 0
 Carbon Monoxide Emissions Tons/Yr: 0
 NOX - Oxides of Nitrogen Tons/Yr: 2
 SOX - Oxides of Sulphur Tons/Yr: 0
 Particulate Matter Tons/Yr: 0
 Part. Matter 10 Micrometers & Smllr Tons/Yr: 0

MORGAN SERVICE INC (Continued)

1000232653

Part. Matter 10 Micrometers & Smllr Tons/Yr: 0

BZ509 SW 1/2-1 0.618 mi. 3262 ft.

GIBSON T M 100 S LOS ANGELES ST LOS ANGELES, CA

EDR Historical Auto Stations 1009078548 N/A

Relative: Lower 281 ft.

EDR Historical Auto Stations:
 Name: GIBSON T M
 Year: 1929
 Type: GASOLINE AND OIL SERVICE STATION

510 SSW 1/2-1 0.620 mi. 3274 ft.

SUNSHINE HOTEL 328 E 1ST ST LOS ANGELES, CA 90012

CA FID UST S101588042 SWEEPS UST N/A

Relative: Lower 275 ft.

CA FID UST:
 Facility ID: 19056275
 Regulated By: UTKNA
 Regulated ID: Not reported
 Corlese Code: Not reported
 SIC Code: Not reported
 Facility Phone: 2130000000
 Mail To: Not reported
 Mailing Address: 328 E 1ST ST
 Mailing Address 2: Not reported
 Mailing City,St,Zip: LOS ANGELES 900120000
 Contact: Not reported
 Contact Phone: Not reported
 DUNs Number: Not reported
 NPDES Number: Not reported
 EPA ID: Not reported
 Comments: Not reported
 Status: Active

SWEEPS UST:
 Status: Not reported
 Comp Number: 6566
 Number: Not reported
 Board Of Equalization: Not reported
 Ref Date: Not reported
 Act Date: Not reported
 Created Date: Not reported
 Tank Status: Not reported
 Owner Tank Id: Not reported
 Swrcb Tank Id: Not reported
 Actv Date: Not reported
 Capacity: Not reported
 Tank Use: Not reported
 Stg: Not reported
 Content: Not reported
 Number Of Tanks: Not reported

CA511 South 1/2-1 0.624 mi. 3292 ft.

CHUN'S EXXON SERVICE 121 N SANTA FE AVE LOS ANGELES, CA 90012

HIST UST U001560502 N/A

Relative: Lower 266 ft.

HIST UST:
 Region: STATE
 Facility ID: 00000029561
 Facility Type: Gas Station
 Other Type: Not reported
 Total Tanks: 0003
 Contact Name: TED CHUN
 Telephone: 2136286574
 Owner Name: CHUN'S EXXON SERVICE
 Owner Address: 121 N. SANTA FE AVE
 Owner City,St,Zip: LOS ANGELES, CA 90012

Tank Num: 001
 Container Num: #1
 Year Installed: 1976
 Tank Capacity: 00009900
 Tank Used for: PRODUCT
 Type of Fuel: REGULAR
 Tank Construction: Not reported
 Leak Detection: Stock Inventor

Tank Num: 002
 Container Num: #2
 Year Installed: 1975
 Tank Capacity: 00006000
 Tank Used for: PRODUCT
 Type of Fuel: UNLEADED
 Tank Construction: Not reported
 Leak Detection: Stock Inventor

Tank Num: 003
 Container Num: #3
 Year Installed: 1976
 Tank Capacity: 00008000
 Tank Used for: PRODUCT
 Type of Fuel: PREMIUM
 Tank Construction: Not reported
 Leak Detection: Stock Inventor

CA512 South 1/2-1 0.624 mi. 3292 ft.

CHUN'S EXXON SERVICE 121 N SANTA FE AVE LOS ANGELES, CA 90012

CA FID UST S101617136 SWEEPS UST N/A

Relative: Lower 266 ft.

CA FID UST:
 Facility ID: 19006366
 Regulated By: UTKNI
 Regulated ID: 00029561
 Corlese Code: Not reported
 SIC Code: Not reported
 Facility Phone: 2136286574
 Mail To: Not reported
 Mailing Address: 121 N SANTA FE AVE

CHUN'S EXXON SERVICE (Continued)

S101617136

Mailing Address 2: Not reported
 Mailing City,St,Zip: LOS ANGELES 900120000
 Contact: Not reported
 Contact Phone: Not reported
 DUNs Number: Not reported
 NPDES Number: Not reported
 EPA ID: Not reported
 Comments: Not reported
 Status: Inactive

SWEEPS UST:
 Status: Not reported
 Comp Number: 1830
 Number: Not reported
 Board Of Equalization: 44-011998
 Ref Date: Not reported
 Act Date: Not reported
 Created Date: Not reported
 Tank Status: Not reported
 Owner Tank Id: Not reported
 Swrcb Tank Id: 19-050-001830-000001
 Actv Date: Not reported
 Capacity: 9900
 Tank Use: M.V. FUEL
 Stg: PRODUCT
 Content: REG UNLEADED
 Number Of Tanks: 3

Status: Not reported
 Comp Number: 1830
 Number: Not reported
 Board Of Equalization: 44-011998
 Ref Date: Not reported
 Act Date: Not reported
 Created Date: Not reported
 Tank Status: Not reported
 Owner Tank Id: Not reported
 Swrcb Tank Id: 19-050-001830-000002
 Actv Date: Not reported
 Capacity: 6000
 Tank Use: M.V. FUEL
 Stg: PRODUCT
 Content: REG UNLEADED
 Number Of Tanks: 3

Status: Not reported
 Comp Number: 1830
 Number: Not reported
 Board Of Equalization: 44-011998
 Ref Date: Not reported
 Act Date: Not reported
 Created Date: Not reported
 Tank Status: Not reported
 Owner Tank Id: Not reported
 Swrcb Tank Id: 19-050-001830-000003
 Actv Date: Not reported
 Capacity: 8000

CHUN'S EXXON SERVICE (Continued) S101617136
 Tank Use: M.V. FUEL
 Stp: PRODUCT
 Content: REG UNLEADED
 Number Of Tanks: 3

BV513 SSW JAPANESE AMERICAN NATIONALMUSEUM UST U003781746 N/A
 1/2-1 100 N CENTRAL AVE
 LOS ANGELES, CA 90012
 0.625 mi. Site 3 of 4 in cluster BV
 3298 ft. UST:
 Relative: Global ID: 8314
 Lower: Latitude: 34.04939
 Actual: Longitude: -118.2391
 272 ft.

BY514 MNW MORGAN LAUNDRY SERVICE INC EDR Historical Cleaners 1009192123 N/A
 1/2-1 915 YALE ST
 LOS ANGELES, CA
 0.627 mi. Site 4 of 4 in cluster BY
 3310 ft. EDR Historical Cleaners:
 Relative: Name: LOS ANGELES LAUNDRY CO
 Higher: Year: 1924
 Type: LAUNDRIES
 Actual: Name: MORGAN LINEN SERVICE INC
 324 ft. Year: 1929
 Type: LAUNDRIES STEAM
 Name: MORGAN LAUNDRY SERVICES INC
 Year: 1929
 Type: LAUNDRIES STEAM
 Name: MORGAN LAUNDRY SERVICE
 Year: 1933
 Type: LAUNDRIES STEAM
 Name: MORGAN LAUNDRY SERVICE INC
 Year: 1937
 Type: LAUNDRIES STEAM
 Name: MORGAN LAUNDRY SERVICE INC
 Year: 1942
 Type: LAUNDRIES STEAM

BUS15 MASUMURA T EDR Historical Cleaners 1009189586 N/A
 South 118 S HEWITT ST
 LOS ANGELES, CA
 1/2-1 0.627 mi. Site 7 of 7 in cluster BU
 3311 ft. EDR Historical Cleaners:
 Relative: Name: MASUMURA T
 Lower: Year: 1933
 Type: CLOTHES PRESSERS AND CLEANERS
 Actual: 268 ft.

CB516 LA CITY HALL SOUTH RCRA-SQG 1000172455
 SW 111 E 1ST ST FINDS CAD981963291
 LOS ANGELES, CA 90012 CA FID UST
 1/2-1 0.629 mi. HIST UST
 3321 ft. Site 1 of 3 in cluster CB HAZNET
 Relative: EMI
 Higher: RCRA-SQG:
 Date form received by agency: 03/09/1987
 Facility name: LA CITY HALL SOUTH
 Facility address: 111 E 1ST ST
 LOS ANGELES, CA 90012
 EPA ID: CAD981963291
 Mailing address: 200 N MAIN RM EIGHTH HUNDRED C
 LOS ANGELES, CA 90012
 Contact: ENVIRONMENTAL MANAGER
 Contact address: 111 E FIRST ST
 LOS ANGELES, CA 90012
 Contact country: US
 Contact telephone: (213) 485-7527
 Contact email: Not reported
 EPA Region: 09
 Classification: Small Small Quantity Generator
 Description: Handler: generates more than 100 and less than 1000 kg of hazardous waste during any calendar month and accumulates less than 6000 kg of hazardous waste at any time; or generates 100 kg or less of hazardous waste during any calendar month, and accumulates more than 1000 kg of hazardous waste at any time

Owner/Operator Summary:
 Owner/operator name: CITY OF LA
 Owner/operator address: NOT REQUIRED
 Owner/operator country: NOT REQUIRED, ME 99999
 Owner/operator telephone: Not reported
 Legal status: (415) 555-1212
 Owner/Operator Type: Municipal
 Owner/Op start date: Owner
 Owner/Op end date: Not reported
 Owner/operator name: NOT REQUIRED
 Owner/operator address: NOT REQUIRED, ME 99999
 Owner/operator country: Not reported
 Owner/operator telephone: (415) 555-1212
 Legal status: Municipal
 Owner/Operator Type: Operator
 Owner/Op start date: Not reported

LA CITY HALL SOUTH (Continued) 1000172455
 Owner/Op end date: Not reported
 Handler Activities Summary:
 U.S. importer of hazardous waste: No
 Mixed waste (haz. and radioactive): No
 Recycler of hazardous waste: Unknown
 Transporter of hazardous waste: No
 Treater, storer or disposer of HW: No
 Underground injection activity: No
 On-site burner exemption: No
 Furnace exemption: No
 Used oil fuel burner: No
 Used oil processor: No
 User oil refiner: No
 Used oil fuel marketer to burner: No
 Used oil Specification marketer: No
 Used oil transfer facility: No
 Used oil transporter: No
 Off-site waste receiver: Verified to be non-commercial

Violation Status: No violations found

FINDS:

Registry ID: 110002756875

Environmental Interests/Information System

The NEI (National Emissions Inventory) database contains information on stationary and mobile sources that emit criteria air pollutants and their precursors, as well as hazardous air pollutants (HAPs).

California Hazardous Waste Tracking System - Datamart (HWTS-DATAMART) provides California with information on hazardous waste shipments for generators, transporters, and treatment, storage, and disposal facilities.

RCRAInfo is a national information system that supports the Resource Conservation and Recovery Act (RCRA) program through the tracking of events and activities related to facilities that generate, transport, and treat, store, or dispose of hazardous waste. RCRAInfo allows RCRA program staff to track the notification, permit, compliance, and corrective action activities required under RCRA.

CA FID UST:

Facility ID: 19003996
 Regulated By: UTKNA
 Regulated ID: 00047107
 Cortese Code: Not reported
 SIC Code: Not reported
 Facility Phone: 2134852357
 Mail To: Not reported
 Mailing Address: 200 N MAIN ST-ROOM
 Mailing Address 2: Not reported
 Mailing City, St, Zip: LOS ANGELES 900120000
 Contact: Not reported
 Contact Phone: Not reported

LA CITY HALL SOUTH (Continued) 1000172455
 DUNs Number: Not reported
 NPDES Number: Not reported
 EPA ID: Not reported
 Comments: Not reported
 Status: Active

HIST UST:

Region: STATE
 Facility ID: 00000047107
 Facility Type: Other
 Other Type: CITY GOVERNMENT
 Total Tanks: 0003
 Contact Name: DAVER FERM
 Telephone: 2134852357
 Owner Name: LOS ANGELES CITY
 Owner Address: 200 N. MAIN ST
 Owner City, St, Zip: LOS ANGELES, CA 90012

Tank Num: 001
 Container Num: #1
 Year Installed: 1953
 Tank Capacity: 00010000
 Tank Used for: PRODUCT
 Type of Fuel: DIESEL
 Tank Construction: 1/4 inches
 Leak Detection: Stock Inventor

Tank Num: 002
 Container Num: #2
 Year Installed: 1953
 Tank Capacity: 00010000
 Tank Used for: PRODUCT
 Type of Fuel: DIESEL
 Tank Construction: 1/4 inches
 Leak Detection: Stock Inventor

Tank Num: 003
 Container Num: #3
 Year Installed: 1953
 Tank Capacity: 00000500
 Tank Used for: PRODUCT
 Type of Fuel: DIESEL
 Tank Construction: 1/4 inches
 Leak Detection: Stock Inventor

HAZNET:

Gepaid: CAD981963291
 Contact: DEPT OF GENERAL SERVICES
 Telephone: 2134855846
 Facility Addr2: Not reported
 Mailing Name: Not reported
 Mailing Address: 111 E 1ST STREET RM 709
 Mailing City, St, Zip: LOS ANGELES, CA 900120000
 Gen County: Los Angeles
 TSD EPA ID: CAD069786749
 TSD County: 0

LA CITY HALL SOUTH (Continued) 1000172455

Waste Category: Asbestos-containing waste
 Disposal Method: Disposal, Land Fill
 Tons: 5.8996
 Facility County: Los Angeles

Gepaid: CAD981963291
 Contact: SHARI KUROKI MGMT ANALYST
 Telephone: 2134737748
 Facility Addr2: Not reported
 Mailing Name: Not reported
 Mailing Address: 419 S SPRING ST 12TH FLOOR
 Mailing City,St,Zip: LOS ANGELES, CA 900130000
 Gen County: Los Angeles
 TSD EPA ID: Not reported
 TSD County: Los Angeles
 Waste Category: Unspecified organic liquid mixture
 Disposal Method: Not reported
 Tons: 0.33
 Facility County: Not reported

Gepaid: CAD981963291
 Contact: SHARI KUROKI MGMT ANALYST
 Telephone: 2134737748
 Facility Addr2: Not reported
 Mailing Name: Not reported
 Mailing Address: 419 S SPRING ST 12TH FLOOR
 Mailing City,St,Zip: LOS ANGELES, CA 900130000
 Gen County: Los Angeles
 TSD EPA ID: Not reported
 TSD County: Los Angeles
 Waste Category: Unspecified organic liquid mixture
 Disposal Method: Treatment, Tank
 Tons: 0.31
 Facility County: Not reported

Gepaid: CAD981963291
 Contact: SHARI KUROKI MGMT ANALYST
 Telephone: 2134737748
 Facility Addr2: Not reported
 Mailing Name: Not reported
 Mailing Address: 419 S SPRING ST 12TH FLOOR
 Mailing City,St,Zip: LOS ANGELES, CA 900130000
 Gen County: Los Angeles
 TSD EPA ID: Not reported
 TSD County: Los Angeles
 Waste Category: Unspecified organic liquid mixture
 Disposal Method: Recycler
 Tons: 2.41
 Facility County: Not reported

Gepaid: CAD981963291
 Contact: DEPT OF GENERAL SERVICES
 Telephone: 2134855846
 Facility Addr2: Not reported
 Mailing Name: Not reported
 Mailing Address: 111 E 1ST STREET RM 709
 Mailing City,St,Zip: LOS ANGELES, CA 900120000

LA CITY HALL SOUTH (Continued) 1000172455

Gen County: Los Angeles
 TSD EPA ID: CAD00907626
 TSD County: Los Angeles
 Waste Category: Asbestos-containing waste
 Disposal Method: Disposal, Land Fill
 Tons: 4.2140
 Facility County: Los Angeles

[Click this hyperlink](#) while viewing on your computer to access 14 additional CA_HAZNET: record(s) in the EDR Site Report.

EM:

Year: 1987
 County Code: 19
 Air Basin: SC
 Facility ID: 12319
 Air District Name: SC
 SIC Code: 4922
 Air District Name: SOUTH COAST AQMD
 Community Health Air Pollution Info System: Not reported
 Consolidated Emission Reporting Rule: Not reported
 Total Organic Hydrocarbon Gases Tons/Yr: 0
 Reactive Organic Gases Tons/Yr: 0
 Carbon Monoxide Emissions Tons/Yr: 0
 NOX - Oxides of Nitrogen Tons/Yr: 8
 SOX - Oxides of Sulphur Tons/Yr: 6
 Particulate Matter Tons/Yr: 1
 Part. Matter 10 Micrometers & Smllr Tons/Yr: 1

Year: 1990
 County Code: 19
 Air Basin: SC
 Facility ID: 12319
 Air District Name: SC
 SIC Code: 9199
 Air District Name: SOUTH COAST AQMD
 Community Health Air Pollution Info System: Not reported
 Consolidated Emission Reporting Rule: Not reported
 Total Organic Hydrocarbon Gases Tons/Yr: 6
 Reactive Organic Gases Tons/Yr: 3
 Carbon Monoxide Emissions Tons/Yr: 0
 NOX - Oxides of Nitrogen Tons/Yr: 4
 SOX - Oxides of Sulphur Tons/Yr: 0
 Particulate Matter Tons/Yr: 0
 Part. Matter 10 Micrometers & Smllr Tons/Yr: 0

Year: 1995
 County Code: 19
 Air Basin: SC
 Facility ID: 12319
 Air District Name: SC
 SIC Code: 9199
 Air District Name: SOUTH COAST AQMD
 Community Health Air Pollution Info System: Not reported
 Consolidated Emission Reporting Rule: Not reported
 Total Organic Hydrocarbon Gases Tons/Yr: 0
 Reactive Organic Gases Tons/Yr: 0

LA CITY HALL SOUTH (Continued) 1000172455

Carbon Monoxide Emissions Tons/Yr: 1
 NOX - Oxides of Nitrogen Tons/Yr: 3
 SOX - Oxides of Sulphur Tons/Yr: 0
 Particulate Matter Tons/Yr: 0
 Part. Matter 10 Micrometers & Smllr Tons/Yr: 0

Year: 1996
 County Code: 19
 Air Basin: SC
 Facility ID: 12319
 Air District Name: SC
 SIC Code: 9199
 Air District Name: SOUTH COAST AQMD
 Community Health Air Pollution Info System: Not reported
 Consolidated Emission Reporting Rule: Not reported
 Total Organic Hydrocarbon Gases Tons/Yr: 1
 Reactive Organic Gases Tons/Yr: 0
 Carbon Monoxide Emissions Tons/Yr: 1
 NOX - Oxides of Nitrogen Tons/Yr: 4
 SOX - Oxides of Sulphur Tons/Yr: 0
 Particulate Matter Tons/Yr: 0
 Part. Matter 10 Micrometers & Smllr Tons/Yr: 0

Year: 1997
 County Code: 19
 Air Basin: SC
 Facility ID: 12319
 Air District Name: SC
 SIC Code: 9199
 Air District Name: SOUTH COAST AQMD
 Community Health Air Pollution Info System: Not reported
 Consolidated Emission Reporting Rule: Not reported
 Total Organic Hydrocarbon Gases Tons/Yr: 1
 Reactive Organic Gases Tons/Yr: 0
 Carbon Monoxide Emissions Tons/Yr: 1
 NOX - Oxides of Nitrogen Tons/Yr: 4
 SOX - Oxides of Sulphur Tons/Yr: 0
 Particulate Matter Tons/Yr: 0
 Part. Matter 10 Micrometers & Smllr Tons/Yr: 0

Year: 1998
 County Code: 19
 Air Basin: SC
 Facility ID: 12319
 Air District Name: SC
 SIC Code: 9199
 Air District Name: SOUTH COAST AQMD
 Community Health Air Pollution Info System: Not reported
 Consolidated Emission Reporting Rule: Not reported
 Total Organic Hydrocarbon Gases Tons/Yr: 1
 Reactive Organic Gases Tons/Yr: 0
 Carbon Monoxide Emissions Tons/Yr: 1
 NOX - Oxides of Nitrogen Tons/Yr: 4
 SOX - Oxides of Sulphur Tons/Yr: 0
 Particulate Matter Tons/Yr: 0
 Part. Matter 10 Micrometers & Smllr Tons/Yr: 0

LA CITY HALL SOUTH (Continued) 1000172455

Year: 1999
 County Code: 19
 Air Basin: SC
 Facility ID: 12319
 Air District Name: SC
 SIC Code: 9199
 Air District Name: SOUTH COAST AQMD
 Community Health Air Pollution Info System: Not reported
 Consolidated Emission Reporting Rule: Not reported
 Total Organic Hydrocarbon Gases Tons/Yr: 1
 Reactive Organic Gases Tons/Yr: 0
 Carbon Monoxide Emissions Tons/Yr: 1
 NOX - Oxides of Nitrogen Tons/Yr: 4
 SOX - Oxides of Sulphur Tons/Yr: 0
 Particulate Matter Tons/Yr: 0
 Part. Matter 10 Micrometers & Smllr Tons/Yr: 0

Year: 2000
 County Code: 19
 Air Basin: SC
 Facility ID: 12319
 Air District Name: SC
 SIC Code: 9199
 Air District Name: SOUTH COAST AQMD
 Community Health Air Pollution Info System: Not reported
 Consolidated Emission Reporting Rule: Not reported
 Total Organic Hydrocarbon Gases Tons/Yr: 1
 Reactive Organic Gases Tons/Yr: 0
 Carbon Monoxide Emissions Tons/Yr: 1
 NOX - Oxides of Nitrogen Tons/Yr: 4
 SOX - Oxides of Sulphur Tons/Yr: 0
 Particulate Matter Tons/Yr: 0
 Part. Matter 10 Micrometers & Smllr Tons/Yr: 0

Year: 2001
 County Code: 19
 Air Basin: SC
 Facility ID: 12319
 Air District Name: SC
 SIC Code: 9199
 Air District Name: SOUTH COAST AQMD
 Community Health Air Pollution Info System: Not reported
 Consolidated Emission Reporting Rule: Not reported
 Total Organic Hydrocarbon Gases Tons/Yr: 0
 Reactive Organic Gases Tons/Yr: 0
 Carbon Monoxide Emissions Tons/Yr: 0
 NOX - Oxides of Nitrogen Tons/Yr: 0
 SOX - Oxides of Sulphur Tons/Yr: 0
 Particulate Matter Tons/Yr: 0
 Part. Matter 10 Micrometers & Smllr Tons/Yr: 0

Year: 2002
 County Code: 19
 Air Basin: SC
 Facility ID: 12319
 Air District Name: SC
 SIC Code: 9199

LA CITY HALL SOUTH (Continued) 1000172455

Air District Name: SOUTH COAST AQMD
 Community Health Air Pollution Info System: Not reported
 Consolidated Emission Reporting Rule: Not reported
 Total Organic Hydrocarbon Gases Tons/Yr: 0
 Reactive Organic Gases Tons/Yr: 0
 Carbon Monoxide Emissions Tons/Yr: 2
 NOX - Oxides of Nitrogen Tons/Yr: 3
 SOX - Oxides of Sulphur Tons/Yr: 0
 Particulate Matter Tons/Yr: 0
 Part. Matter 10 Micrometers & Smllr Tons/Yr: 0

Year: 2003
 County Code: 19
 Air Basin: SC
 Facility ID: 12319
 Air District Name: SC
 SIC Code: 9199
 Air District Name: SOUTH COAST AQMD
 Community Health Air Pollution Info System: Not reported
 Consolidated Emission Reporting Rule: Not reported
 Total Organic Hydrocarbon Gases Tons/Yr: 0
 Reactive Organic Gases Tons/Yr: 0
 Carbon Monoxide Emissions Tons/Yr: 2
 NOX - Oxides of Nitrogen Tons/Yr: 3
 SOX - Oxides of Sulphur Tons/Yr: 0
 Particulate Matter Tons/Yr: 0
 Part. Matter 10 Micrometers & Smllr Tons/Yr: 0

Year: 2004
 County Code: 19
 Air Basin: SC
 Facility ID: 12319
 Air District Name: SC
 SIC Code: 9199
 Air District Name: SOUTH COAST AQMD
 Community Health Air Pollution Info System: Not reported
 Consolidated Emission Reporting Rule: Not reported
 Total Organic Hydrocarbon Gases Tons/Yr: 0.37855
 Reactive Organic Gases Tons/Yr: 0.16
 Carbon Monoxide Emissions Tons/Yr: 2.4133
 NOX - Oxides of Nitrogen Tons/Yr: 2.921
 SOX - Oxides of Sulphur Tons/Yr: 0.018123
 Particulate Matter Tons/Yr: 0.22135
 Part. Matter 10 Micrometers & Smllr Tons/Yr: 0.22

Year: 2006
 County Code: 19
 Air Basin: SC
 Facility ID: 12319
 Air District Name: SC
 SIC Code: 9131
 Air District Name: SOUTH COAST AQMD
 Community Health Air Pollution Info System: Not reported
 Consolidated Emission Reporting Rule: Not reported
 Total Organic Hydrocarbon Gases Tons/Yr: .4205149519012823437
 Reactive Organic Gases Tons/Yr: .182
 Carbon Monoxide Emissions Tons/Yr: 2.66

LA CITY HALL SOUTH (Continued) 1000172455

NOX - Oxides of Nitrogen Tons/Yr: 3.254
 SOX - Oxides of Sulphur Tons/Yr: .021
 Particulate Matter Tons/Yr: .246
 Part. Matter 10 Micrometers & Smllr Tons/Yr: .246

Year: 2007
 County Code: 19
 Air Basin: SC
 Facility ID: 12319
 Air District Name: SC
 SIC Code: 9131
 Air District Name: SOUTH COAST AQMD
 Community Health Air Pollution Info System: Not reported
 Consolidated Emission Reporting Rule: Not reported
 Total Organic Hydrocarbon Gases Tons/Yr: .4205149519012823437
 Reactive Organic Gases Tons/Yr: .182
 Carbon Monoxide Emissions Tons/Yr: 2.66
 NOX - Oxides of Nitrogen Tons/Yr: 3.254
 SOX - Oxides of Sulphur Tons/Yr: .021
 Particulate Matter Tons/Yr: .246
 Part. Matter 10 Micrometers & Smllr Tons/Yr: .246

Year: 2007
 County Code: 19
 Air Basin: SC
 Facility ID: 12319
 Air District Name: SC
 SIC Code: 9311
 Air District Name: SOUTH COAST AQMD
 Community Health Air Pollution Info System: Not reported
 Consolidated Emission Reporting Rule: Not reported
 Total Organic Hydrocarbon Gases Tons/Yr: .3794155033843282612
 Reactive Organic Gases Tons/Yr: .160375
 Carbon Monoxide Emissions Tons/Yr: 2.46102
 NOX - Oxides of Nitrogen Tons/Yr: 2.93469
 SOX - Oxides of Sulphur Tons/Yr: .010071
 Particulate Matter Tons/Yr: .220335
 Part. Matter 10 Micrometers & Smllr Tons/Yr: .220335

CBS17 LOS ANGELES CITY HALL - SOUTH UST U003780763
 SW 111 E 1ST ST SWEEPS UST N/A
 1/2-1 LOS ANGELES, CA 90012 HAZNET

0.629 mi. Site 2 of 3 in cluster CB
 3321 ft. Relative: UST:
 Higher Global ID: 7056
 Latitude: 34.05206
 Actual: Longitude: -118.24314
 287 ft.

SWEEPS UST:
 Status: A
 Comp Number: 2458
 Number: 4
 Board Of Equalization: Not reported
 Ref Date: 09-14-93
 Act Date: 04-18-94

LOS ANGELES CITY HALL - SOUTH (Continued) U003780763

Created Date: 02-29-88
 Tank Status: A
 Owner Tank Id: Not reported
 Swrcb Tank Id: 19-050-002458-000001
 Actv Date: 04-20-88
 Capacity: 10000
 Tank Use: M.V. FUEL
 Stg: P
 Content: DIESEL
 Number Of Tanks: 3

Status: A
 Comp Number: 2458
 Number: 4
 Board Of Equalization: Not reported
 Ref Date: 09-14-93
 Act Date: 04-18-94
 Created Date: 02-29-88
 Tank Status: A
 Owner Tank Id: Not reported
 Swrcb Tank Id: 19-050-002458-000002
 Actv Date: 04-20-88
 Capacity: 10000
 Tank Use: M.V. FUEL
 Stg: P
 Content: DIESEL
 Number Of Tanks: Not reported

Status: A
 Comp Number: 2458
 Number: 4
 Board Of Equalization: Not reported
 Ref Date: 09-14-93
 Act Date: 04-18-94
 Created Date: 02-29-88
 Tank Status: A
 Owner Tank Id: Not reported
 Swrcb Tank Id: 19-050-002458-000003
 Actv Date: 04-20-88
 Capacity: 500
 Tank Use: M.V. FUEL
 Stg: P
 Content: DIESEL
 Number Of Tanks: Not reported

HAZNET:
 Cspaid: CAD981963291
 Contact: H.E. MAXWELL, MGMT. ANALYST
 Telephone: 2139783791
 Facility Addr2: Not reported
 Mailing Name: Not reported
 Mailing Address: 111 E 1ST ST ROOM 600
 Mailing City,St,Zip: LOS ANGELES, CA 900120000
 Gen County: Los Angeles
 TSD EPA ID: CAD028409019
 TSD County: Los Angeles
 Waste Category: Other organic solids

LOS ANGELES CITY HALL - SOUTH (Continued) U003780763

Disposal Method: H141
 Tons: 0.03
 Facility County: Los Angeles

BX518 WALKER PRODUCTS COMPANY HIST UST U001561372
 SE 219 N MISSION RD N/A
 1/2-1 LOS ANGELES, CA 90033
 0.629 mi. Site 2 of 2 in cluster BX
 3322 ft. Relative: HIST UST:
 Lower Region: STATE
 Facility ID: 0000068455
 Other Type: COMPANY USE
 Actual: Total Tanks: 0003
 270 ft. Contact Name: Not reported
 Telephone: 2132685191
 Owner Name: ROBERT L. WALKER
 Owner Address: 219 NORTH MISSION ROAD
 Owner City,St,Zip: LOS ANGELES, CA 90033

Tank Num: 001
 Container Num: 1
 Year Installed: Not reported
 Tank Capacity: 00009000
 Tank Used for: WASTE
 Type of Fuel: Not reported
 Tank Construction: Unknown inches
 Leak Detection: Visual

Tank Num: 002
 Container Num: 2
 Year Installed: Not reported
 Tank Capacity: 00006000
 Tank Used for: PRODUCT
 Type of Fuel: DIESEL
 Tank Construction: Not reported
 Leak Detection: Visual

Tank Num: 003
 Container Num: 3
 Year Installed: Not reported
 Tank Capacity: 00001000
 Tank Used for: WASTE
 Type of Fuel: Not reported
 Tank Construction: Not reported
 Leak Detection: None

CC519 CALIFORNIA BRASS MANUFACTURING CO. ENVIROSTOR 1000252312
NNE 1447 NAUD STREET N/A
1/2-1 LOS ANGELES, CA 90012
0.631 mi. Site 1 of 4 in cluster CC
3329 ft.

Relative: ENVIROSTOR:
Higher Site Type: Historical
 Site Type Detailed: * Historical
 Acres: Not reported
 NPL: NO
 Regulatory Agencies: NONE SPECIFIED
 Lead Agency: NONE SPECIFIED
 Program Manager: Not reported
 Supervisor: Referred - Not Assigned
 Division Branch: Chatsworth
 Facility ID: 19330209
 Site Code: Not reported
 Assembly: 45
 Senate: 22
 Special Program: * Site Char & Assess Grant (CERCLA 104)
 Status: Refer: Other Agency
 Status Date: 8/15/1995
 Restricted Use: NO
 Site Mgmt. Req.: NONE SPECIFIED
 Funding: Not reported
 Latitude: 34.06667470321903
 Longitude: -118.23072195053101
 APN: Not reported
 Past Use: NONE SPECIFIED
 Potential COC: 10034, 10060, 10067, 10198
 Confirmed COC: NONE SPECIFIED
 Potential Description: NONE SPECIFIED
 Alias Name: WESTERN BRASS WORKS (1932-PRESENT)
 Alias Type: Alternate Name
 Alias Name: 5409004011
 Alias Type: APN
 Alias Name: CAD981170186
 Alias Type: CERCLIS ID
 Alias Name: 19330209
 Alias Type: Envirostor ID Number

Completed Info:
 Completed Area Name: PROJECT WIDE
 Completed Sub Area Name: Not reported
 Completed Document Type: * Discovery
 Completed Date: 1981-09-15 00:00:00
 Comments: FACILITY IDENTIFIED ID BY PAC TEL DIR 1947. METAL.

Future Area Name: Not reported
Future Sub Area Name: Not reported
Future Document Type: Not reported
Future Due Date: Not reported
Schedule Area Name: Not reported
Schedule Sub Area Name: Not reported
Schedule Document Type: Not reported
Schedule Due Date: Not reported
Schedule Revised Date: Not reported

CC520 CALIFORNIA BRASS MFG CERCLIS-NFRAP 1003878829
NNE 1447 NAUD ST N/A
1/2-1 LOS ANGELES, CA 90012
0.631 mi. Site 2 of 4 in cluster CC
3329 ft.

Relative: CERCLIS-NFRAP:
Higher Site ID: 0902273
 Federal Facility: Not a Federal Facility
 NPL Status: Not on the NPL
 Non NPL Status: NFRAP

Actual: 302 ft.

CERCLIS-NFRAP Site Contact Name(s):
 Contact Title: Not reported
 Contact Name: Carl Brickner
 Contact Tel: (415) 972-3814

Contact Title: Not reported
Contact Name: Brunilda Davila
Contact Tel: (415) 972-3162

Contact Title: Not reported
Contact Name: Jeff Inglis
Contact Tel: (415) 972-3095

Contact Title: Not reported
Contact Name: Karen Juist
Contact Tel: (415) 972-3219

Contact Title: Not reported
Contact Name: Matt Mitguard
Contact Tel: (415) 972-3096

CERCLIS-NFRAP Site Alias Name(s):
 Alias Name: WESTERN BRASS IND (OWNER)
 Alias Address: 1309 W SEPULVEDA BLVD
 TORRANCE, CA 90501

Alias Name: WESTERN BRASS WORKS (OPER)
Alias Address: 1440 N SPRING ST.
 LOS ANGELES, CA 90012

CERCLIS-NFRAP Assessment History:
 Action: DISCOVERY
 Date Started: Not reported
 Date Completed: 01/01/1986
 Priority Level: Not reported

Action: PRELIMINARY ASSESSMENT
Date Started: Not reported
Date Completed: 06/01/1986
Priority Level: NFRAP: No further Remedial Action planned

Action: ARCHIVE SITE
Date Started: Not reported
Date Completed: 06/01/1986
Priority Level: Not reported

CD521 PHASE II MALL ARCHIVES CA FID UST S101617589
WSW 145 N BROADWAY SWEEPS UST N/A
1/2-1 LOS ANGELES, CA 90063 LOS ANGELES CO, HMS
0.631 mi. HAZNET
3331 ft. Site 1 of 4 in cluster CD

Relative: CA FID UST:
Higher Facility ID: 19055401
 Regulated By: UTKNA
 Regulated ID: 00020713
 Corresp Code: Not reported
 SIC Code: Not reported
 Facility Phone: 2132672242
 Mail To: Not reported
 Mailing Address: 1100 N EASTERN AVE
 Mailing Address 2: Not reported
 Mailing City,St,Zip: LOS ANGELES 900630000
 Contact: Not reported
 Contact Phone: Not reported
 DUNs Number: Not reported
 NPDES Number: Not reported
 EPA ID: Not reported
 Comments: Not reported
 Status: Active

SWEEPS UST:
 Status: A
 Comp Number: 1456
 Number: 4
 Board Of Equalization: 44-011798
 Ref Date: 03-09-93
 Act Date: 03-09-93
 Created Date: 02-29-88
 Tank Status: A
 Owner Tank Id: Not reported
 Swrcb Tank Id: 19-050-001456-000001
 Actv Date: 04-20-88
 Capacity: 5000
 Tank Use: M.V. FUEL
 Stg: P
 Content: DIESEL
 Number Of Tanks: 1

LOS ANGELES CO, HMS:
 Region: LA
 Facility Id: 012458-012608
 Facility Status: OPEN
 Area: 3F
 Permit Number: Not reported
 Permit Status: Not reported
 Facility Type: Not reported

HAZNET:
 Geopaid: CAC000907024
 Contact: Not reported
 Telephone: 000000000
 Facility Addr2: Not reported
 Mailing Name: Not reported

PHASE II MALL ARCHIVES (Continued) S101617589

Mailing Address: ISD
Mailing City,St,Zip: LOS ANGELES, CA 900200000
Gen County: Los Angeles
TSD EPA ID: CA1080013352
TSD County: Los Angeles
Waste Category: Waste oil and mixed oil
Disposal Method: Recycler
Tons: 2085
Facility County: Los Angeles

CD522 AUTO PARK 10 UST U003780769
WSW 145 N BROADWAY N/A
1/2-1 LOS ANGELES, CA 90012
0.631 mi. Site 2 of 4 in cluster CD
3331 ft.

Relative: UST:
Higher Global ID: 7067
 Latitude: 34.05459
 Longitude: -118.24463

Actual: 319 ft.

CD523 PHASE II MALL ARCHIVES HIST UST U001562359
WSW 145 N BROADWAY N/A
1/2-1 LOS ANGELES, CA 90063
0.631 mi. Site 3 of 4 in cluster CD
3331 ft.

Relative: HIST UST:
Higher Region: STATE
 Facility ID: 00000020713
 Facility Type: Other
 Other Type: CO, ARCHIVES
 Total Tanks: 0001
 Contact Name: L.A. COUNTY MECHANICAL DEPARTM
 Telephone: 2132672242
 Owner Name: LOS ANGELES COUNTY MECHANICAL
 Owner Address: 1100 N. EASTERN AVE.
 Owner City,St,Zip: LOS ANGELES, CA 90063

Actual: 319 ft.

Tank Num: 001
Container Num: #1
Year Installed: 1968
Tank Capacity: 00005000
Tank Used for: PRODUCT
Type of Fuel: DIESEL
Tank Construction: Not reported
Leak Detection: Stock Inventory

BZ524 WONG CHONG EDR Historical Cleaners 1009190128
SW 111 S LOS ANGELES ST N/A
 1/2-1 LOS ANGELES, CA
 0.631 mi. Site 2 of 5 in cluster BZ
3330 ft.
Relative: EDR Historical Cleaners:
Lower Name: WONG CHONG
 Year: 1933
Actual: Type: LAUNDRIES CHINESE
281 ft.

CE525 RIOS TEXACO GAS STATION EDR Historical Auto Stations 1008996224
ESE 568 N MISSION RD N/A
 1/2-1 LOS ANGELES, CA 90000
 0.632 mi. Site 1 of 12 in cluster CE
3339 ft.
Relative: EDR Historical Auto Stations:
Higher Name: CLABES MICHELS
 Year: 1933
 Type: GASOLINE AND OIL SERVICE STATIONS
Actual: Name: EDDO GASOLINE
 Year: 1994
 Type: Not reported
 Name: RIOS TEXACO GAS STATION
 Year: 1995
 Type: Not reported

CE526 EDDO GASOLAN LTD CA FID UST S101584148
ESE 568 N MISSION RD SWEEPS UST N/A
 1/2-1 LOS ANGELES, CA 90033 HAZNET
 0.632 mi. Site 2 of 12 in cluster CE
3339 ft.
Relative: CA FID UST:
Higher Facility ID: 19008991
 Regulated By: UTKNA
 Regulated ID: 00050797
 Corres Code: Not reported
 SIC Code: Not reported
 Facility Phone: 2132290361
 Mail To: Not reported
 Mailing Address: 568 N MISSION RD
 Mailing Address 2: Not reported
 Mailing City,St,Zip: LOS ANGELES 900330000
 Contact: Not reported
 Contact Phone: Not reported
 DUNS Number: Not reported
 NPDES Number: Not reported
 EPA ID: Not reported
 Comments: Not reported
 Status: Active
 SWEEPS UST:
 Status: A
 Comp Number: 2808

EDDO GASOLAN LTD (Continued) S101584148
 Number: 3
 Board Of Equalization: 44-012042
 Ref Date: 03-10-93
 Act Date: 04-19-94
 Created Date: 02-29-88
 Tank Status: A
 Owner Tank Id: Not reported
 Swrcb Tank Id: 19-050-002808-000001
 Act Date: 04-20-88
 Capacity: 10000
 Tank Use: M.V. FUEL
 Stg: P
 Content: REG UNLEADED
 Number Of Tanks: 4

Status: A
 Comp Number: 2808
 Number: 3
 Board Of Equalization: 44-012042
 Ref Date: 03-10-93
 Act Date: 04-19-94
 Created Date: 02-29-88
 Tank Status: A
 Owner Tank Id: Not reported
 Swrcb Tank Id: 19-050-002808-000002
 Act Date: 04-20-88
 Capacity: 1000
 Tank Use: M.V. FUEL
 Stg: P
 Content: REG UNLEADED
 Number Of Tanks: Not reported

Status: A
 Comp Number: 2808
 Number: 3
 Board Of Equalization: 44-012042
 Ref Date: 03-10-93
 Act Date: 04-19-94
 Created Date: 02-29-88
 Tank Status: A
 Owner Tank Id: Not reported
 Swrcb Tank Id: 19-050-002808-000003
 Act Date: 04-20-88
 Capacity: 10000
 Tank Use: M.V. FUEL
 Stg: P
 Content: REG UNLEADED
 Number Of Tanks: Not reported

Status: A
 Comp Number: 2808
 Number: 3
 Board Of Equalization: 44-012042
 Ref Date: 03-10-93
 Act Date: 04-19-94
 Created Date: 02-29-88
 Tank Status: A

EDDO GASOLAN LTD (Continued) S101584148
 Owner Tank Id: Not reported
 Swrcb Tank Id: 19-050-002808-000004
 Act Date: 04-20-88
 Capacity: 10000
 Tank Use: M.V. FUEL
 Stg: P
 Content: REG UNLEADED
 Number Of Tanks: Not reported

HAZNET:
 Gepaid: CAL000254402
 Contact: JUAN BARILLAS
 Telephone: 3232231033
 Facility Addr2: Not reported
 Mailing Name: Not reported
 Mailing Address: 568 N MISSION RD
 Mailing City,St,Zip: LOS ANGELES, CA 90033
 Gen County: Los Angeles
 TSD EPA ID: Not reported
 TSD County: Los Angeles
 Waste Category: Waste oil and mixed oil
 Disposal Method: Recycler
 Tons: 0.41
 Facility County: Not reported

Gepaid: CAL000254402
 Contact: JUAN BARILLAS
 Telephone: 3232231033
 Facility Addr2: Not reported
 Mailing Name: Not reported
 Mailing Address: 568 N MISSION RD
 Mailing City,St,Zip: LOS ANGELES, CA 90033
 Gen County: Los Angeles
 TSD EPA ID: CAT080013352
 TSD County: Los Angeles
 Waste Category: Waste oil and mixed oil
 Disposal Method: Recycler
 Tons: 2.52
 Facility County: Not reported

Gepaid: CAL000254402
 Contact: JUAN BARILLAS
 Telephone: 3232231033
 Facility Addr2: Not reported
 Mailing Name: Not reported
 Mailing Address: 568 N MISSION RD
 Mailing City,St,Zip: LOS ANGELES, CA 90033
 Gen County: Los Angeles
 TSD EPA ID: CAT080013352
 TSD County: Los Angeles
 Waste Category: Waste oil and mixed oil
 Disposal Method: Recycler
 Tons: 0.72
 Facility County: Los Angeles
 Gepaid: CAL000254402
 Contact: JUAN BARILLAS

EDDO GASOLAN LTD (Continued) S101584148
 Telephone: 3232231033
 Facility Addr2: Not reported
 Mailing Name: Not reported
 Mailing Address: 568 N MISSION RD
 Mailing City,St,Zip: LOS ANGELES, CA 90033
 Gen County: Los Angeles
 TSD EPA ID: CAT080013352
 TSD County: Los Angeles
 Waste Category: Waste oil and mixed oil
 Disposal Method: H039
 Tons: 1.045
 Facility County: Los Angeles

Gepaid: CAL000254402
 Contact: JUAN BARILLAS
 Telephone: 3232231033
 Facility Addr2: Not reported
 Mailing Name: Not reported
 Mailing Address: 568 N MISSION RD
 Mailing City,St,Zip: LOS ANGELES, CA 90033
 Gen County: Los Angeles
 TSD EPA ID: CAT080013352
 TSD County: Los Angeles
 Waste Category: Waste oil and mixed oil
 Disposal Method: H039
 Tons: 1.14
 Facility County: Los Angeles

Click this hyperlink while viewing on your computer to access 5 additional CA_HAZNET: record(s) in the EDR Site Report.

BZ527 CRISPO JUAN EDR Historical Cleaners 1009190442
SW 111 S LOS ANGELES ST N/A
 1/2-1 LOS ANGELES, CA
 0.633 mi. Site 3 of 5 in cluster BZ
3340 ft.
Relative: EDR Historical Cleaners:
Lower Name: CRISPO JUAN
 Year: 1933
Actual: Type: CLOTHES PRESSERS AND CLEANERS
281 ft.

CE528 TEXACO HIST UST U001561334
ESE 568 N MISSION RD N/A
 1/2-1 LOS ANGELES, CA 90032
 0.633 mi. Site 3 of 12 in cluster CE
3342 ft.
Relative: HIST UST:
Higher Region: STATE
 Facility ID: 00000050797
 Facility Type: Gas Station
 Other Type: Not reported
 Total Tanks: 0007
 Contact Name: Not reported
 Telephone: 2132230361

TEXACO (Continued)

U001561334

Owner Name: CRISTI & LAKE CO.
 Owner Address: 4910 N. WILLMONTTE AVE.
 Owner City, St, Zip: TEMPLE CITY, CA 91780

Tank Num: 001
 Container Num: 1
 Year Installed: Not reported
 Tank Capacity: 00000000
 Tank Used for: PRODUCT
 Type of Fuel: UNLEADED
 Tank Construction: Not reported
 Leak Detection: Stock Inventor

Tank Num: 002
 Container Num: 2
 Year Installed: Not reported
 Tank Capacity: 00000000
 Tank Used for: PRODUCT
 Type of Fuel: REGULAR
 Tank Construction: Not reported
 Leak Detection: Stock Inventor

Tank Num: 003
 Container Num: 3
 Year Installed: Not reported
 Tank Capacity: 00000000
 Tank Used for: PRODUCT
 Type of Fuel: REGULAR
 Tank Construction: Not reported
 Leak Detection: Stock Inventor

Tank Num: 004
 Container Num: 4
 Year Installed: Not reported
 Tank Capacity: 00000000
 Tank Used for: PRODUCT
 Type of Fuel: PREMIUM
 Tank Construction: Not reported
 Leak Detection: Stock Inventor

Tank Num: 005
 Container Num: 5
 Year Installed: Not reported
 Tank Capacity: 00000000
 Tank Used for: PRODUCT
 Type of Fuel: DIESEL
 Tank Construction: Not reported
 Leak Detection: Stock Inventor

Tank Num: 006
 Container Num: 6
 Year Installed: Not reported
 Tank Capacity: 00000000
 Tank Used for: PRODUCT
 Type of Fuel: DIESEL
 Tank Construction: Not reported
 Leak Detection: Stock Inventor

TEXACO (Continued)

U001561334

Tank Num: 007
 Container Num: 7
 Year Installed: Not reported
 Tank Capacity: 00000000
 Tank Used for: PRODUCT
 Type of Fuel: DIESEL
 Tank Construction: Not reported
 Leak Detection: Not reported

CB529 SW 1/2-1 0.633 mi. 3343 ft.

CALTRANS EQUIPMENT SHOP
 100 S MAIN ST
 LOS ANGELES, CA 90012

RCRA-SQG 1009216546 CAR000169334

Relative: Higher Actual: 288 ft.

RCRA-SQG:
 Date form received by agency: 12/09/2005
 Facility name: CALTRANS EQUIPMENT SHOP
 Facility address: 100 S MAIN ST
 LOS ANGELES, CA 90012
 EPA ID: CAR000169334
 Mailing address: 5421 VINELAND AVE
 N HOLLYWOOD, CA 91601 2728
 Contact: JAY R KIMBALL
 Contact address: 5421 VINELAND AVE
 N HOLLYWOOD, CA 91601 2728
 Contact country: US
 Contact telephone: 213-620-2669
 Contact email: Not reported
 EPA Region: 09
 Classification: Small Small Quantity Generator
 Description: Handler: generates more than 100 and less than 1000 kg of hazardous waste during any calendar month and accumulates less than 6000 kg of hazardous waste at any time; or generates 100 kg or less of hazardous waste during any calendar month, and accumulates more than 1000 kg of hazardous waste at any time

Owner/Operator Summary:
 Owner/operator name: DEPARTMENT OF TRANSPORTATION
 Owner/operator address: 1120 N ST
 SACRAMENTO, CA 95814
 Owner/operator country: US
 Owner/operator telephone: Not reported
 Legal status: Not reported
 Owner/Operator Type: Owner
 Owner/Op start date: 01/01/2004
 Owner/Op end date: Not reported

Owner/operator name: GILBERT MOTA
 Owner/operator address: Not reported
 Owner/operator country: US
 Owner/operator telephone: Not reported
 Legal status: State
 Owner/Operator Type: Operator
 Owner/Op start date: 12/01/2005
 Owner/Op end date: Not reported

CALTRANS EQUIPMENT SHOP (Continued)

1009216546

Handler Activities Summary:
 U.S. importer of hazardous waste: No
 Mixed waste (haz. and radioactive): No
 Recycler of hazardous waste: No
 Transporter of hazardous waste: No
 Treater, storer or disposer of HW: No
 Underground injection activity: No
 On-site burner exemption: No
 Furnace exemption: No
 Used oil fuel burner: No
 Used oil processor: No
 Used oil refiner: No
 Used oil fuel marketer to burner: No
 Used oil Specification marketer: No
 Used oil transfer facility: No
 Used oil transporter: No
 Off-site waste receiver: Commercial status unknown

Hazardous Waste Summary:

Waste code: D001
 Waste name: IGNITABLE HAZARDOUS WASTES ARE THOSE WASTES WHICH HAVE A FLASHPOINT OF LESS THAN 140 DEGREES FAHRENHEIT AS DETERMINED BY A PENSKY-MARTENS CLOSED CUP FLASH POINT TESTER. ANOTHER METHOD OF DETERMINING THE FLASH POINT OF A WASTE IS TO REVIEW THE MATERIAL SAFETY DATA SHEET, WHICH CAN BE OBTAINED FROM THE MANUFACTURER OR DISTRIBUTOR OF THE MATERIAL. LACQUER THINNER IS AN EXAMPLE OF A COMMONLY USED SOLVENT WHICH WOULD BE CONSIDERED AS IGNITABLE HAZARDOUS WASTE.

Waste code: D002
 Waste name: A WASTE WHICH HAS A PH OF LESS THAN 2 OR GREATER THAN 12.5 IS CONSIDERED TO BE A CORROSIVE HAZARDOUS WASTE. SODIUM HYDROXIDE, A CAUSTIC SOLUTION WITH A HIGH PH, IS OFTEN USED BY INDUSTRIES TO CLEAN OR DEGREASE PARTS. HYDROCHLORIC ACID, A SOLUTION WITH A LOW PH, IS USED BY MANY INDUSTRIES TO CLEAN METAL PARTS PRIOR TO PAINTING. WHEN THESE CAUSTIC OR ACID SOLUTIONS BECOME CONTAMINATED AND MUST BE DISPOSED, THE WASTE WOULD BE A CORROSIVE HAZARDOUS WASTE.

Waste code: D006
 Waste name: CADMIUM

Waste code: D008
 Waste name: LEAD

Waste code: F003
 Waste name: THE FOLLOWING SPENT NON-HALOGENATED SOLVENTS: XYLENE, ACETONE, ETHYL ACETATE, ETHYL BENZENE, ETHYL ETHER, METHYL ISOBUTYL KETONE, N-BUTYL ALCOHOL, CYCLOHEXANONE, AND METHANOL; ALL SPENT SOLVENT MIXTURES/BLENDS CONTAINING, BEFORE USE, ONLY THE ABOVE SPENT NON-HALOGENATED SOLVENTS; AND ALL SPENT SOLVENT MIXTURES/BLENDS CONTAINING, BEFORE USE, ONE OR MORE OF THE ABOVE NON-HALOGENATED SOLVENTS, AND, A TOTAL OF TEN PERCENT OR MORE (BY VOLUME) OF ONE OR MORE OF THOSE SOLVENTS LISTED IN F001, F002, F004, AND F005, AND STILL BOTTOMS FROM THE RECOVERY OF THESE SPENT SOLVENTS AND SPENT SOLVENT MIXTURES.

Waste code: F005

CALTRANS EQUIPMENT SHOP (Continued)

1009216546

Waste name: THE FOLLOWING SPENT NON-HALOGENATED SOLVENTS: TOLUENE, METHYL ETHYL KETONE, CARBON DISULFIDE, ISOBUTANOL, PYRIDINE, BENZENE, 2-ETHOXYETHANOL, AND 2-NITROPROPANE; ALL SPENT SOLVENT MIXTURES/BLENDS CONTAINING, BEFORE USE, A TOTAL OF TEN PERCENT OR MORE (BY VOLUME) OF ONE OR MORE OF THE ABOVE NON-HALOGENATED SOLVENTS OR THOSE SOLVENTS LISTED IN F001, F002, OR F004; AND STILL BOTTOMS FROM THE RECOVERY OF THESE SPENT SOLVENTS AND SPENT SOLVENT MIXTURES.

Violation Status: No violations found

CF530 WNW 1/2-1 0.635 mi. 3354 ft.

LA USD/ADMIN OFFICES
 450 N GRAND AVE
 LOS ANGELES, CA 90012

RCRA-SQG 1000427793 CAD981625031

Relative: Higher Actual: 388 ft.

RCRA-SQG:
 Date form received by agency: 09/01/1996
 Facility name: LA USD/ADMIN OFFICES
 Facility address: 450 N GRAND AVE
 LOS ANGELES, CA 90012
 EPA ID: CAD981625031
 Mailing address: N GRAND AVE
 LOS ANGELES, CA 90012
 Contact: Not reported
 Contact address: Not reported
 Contact country: Not reported
 Contact telephone: Not reported
 Contact email: Not reported
 EPA Region: 09
 Classification: Small Small Quantity Generator
 Description: Handler: generates more than 100 and less than 1000 kg of hazardous waste during any calendar month and accumulates less than 6000 kg of hazardous waste at any time; or generates 100 kg or less of hazardous waste during any calendar month, and accumulates more than 1000 kg of hazardous waste at any time

Owner/Operator Summary:
 Owner/operator name: LA USD
 Owner/operator address: NOT REQUIRED, ME 99999
 Owner/operator country: Not reported
 Owner/operator telephone: (415) 555-1212
 Legal status: Private
 Owner/Operator Type: Owner
 Owner/Op start date: Not reported
 Owner/Op end date: Not reported

Owner/operator name: NOT REQUIRED
 Owner/operator address: NOT REQUIRED, ME 99999
 Owner/operator country: Not reported
 Owner/operator telephone: (415) 555-1212
 Legal status: Private
 Owner/Operator Type: Operator
 Owner/Op start date: Not reported
 Owner/Op end date: Not reported

LA USD/ADMIN OFFICES (Continued)

1000427793

Handler Activities Summary:
 U.S. importer of hazardous waste: Unknown
 Mixed waste (haz. and radioactive): Unknown
 Recycler of hazardous waste: No
 Transporter of hazardous waste: No
 Treater, storer or disposer of HW: No
 Underground injection activity: No
 On-site burner exemption: Unknown
 Furnace exemption: Unknown
 Used oil fuel burner: No
 Used oil processor: No
 Used oil refiner: No
 Used oil fuel marketer to burner: No
 Used oil Specification marketer: No
 Used oil transfer facility: No
 Used oil transporter: No
 Off-site waste receiver: Verified to be non-commercial
 Violation Status: No violations found

CF531 CENTRAL LOS ANGELES HIGH SCHOOL NO. 9 SCH \$105628502
 WNW 450 NORTH GRAND AVENUE ENVIROSTOR N/A
 12-1 LOS ANGELES, CA 90012
 0.635 mi.
 3354 ft. Site 2 of 3 in cluster CF

Relative: SCH:
 Higher
 Actual: Facility ID: 19730194
 388 ft. Site Type: School Investigation
 Site Type Detail: School
 Site Mgmt. Req.: NONE SPECIFIED
 Acres: 12
 National Priorities List: NO
 Cleanup Oversight Agencies: SMBRP
 Lead Agency: SMBRP
 Lead Agency Description: DTS-C - Site Mitigation And Brownfield Reuse Program
 Project Manager: Not reported
 Supervisor: Javier Hinojosa
 Division Branch: Chatsworth
 Site Code: 304184
 Assembly: 45
 Senate: 22
 Special Program Status: Not reported
 Status: No Further Action
 Status Date: 11/19/2004
 Restricted Use: NO
 Funding: School District
 Latitude: 34.061299395302697
 Longitude: -118.275836664308
 APN: NONE SPECIFIED
 Past Use: * BUSINESS SERVICES
 Potential COC: 30577, 30005, 30407, 30001, 30191, 30154, 30587, 30272, 30018, 30594, 30013, 30593, 30003, 30156, 30578, 30137, 30550
 Confirmed COC: NONE SPECIFIED
 Potential Description: SOIL
 Alias Name: CENTRAL LOS ANGELES HIGH SCH. #9 (PROP)
 Alias Type: Alternate Name

CENTRAL LOS ANGELES HIGH SCHOOL NO. 9 (Continued)

\$105628502

Alias Name: CENTRAL LOS ANGELES HIGH SCHOOL #9
 Alias Type: Alternate Name
 Alias Name: LAUSD-NEW H.S.#9 MEDIA/VCA
 Alias Type: Alternate Name
 Alias Name: LOS ANGELES UNIFIED SCHOOL DISTRICT
 Alias Type: Alternate Name
 Alias Name: 1100285777
 Alias Type: EPA (FRS #)
 Alias Name: 304184
 Alias Type: Project Code (Site Code)
 Alias Name: 19730194
 Alias Type: Envirostor ID Number
 Completed Info:
 Completed Area Name: PROJECT WIDE
 Completed Sub Area Name: Not reported
 Completed Document Type: Preliminary Endangerment Assessment Report
 Completed Date: 2001-02-21 00:00:00
 Comments: DTSC approved the PEA and concurred that no further environmental investigation or cleanup was required at this site.

Completed Area Name: PROJECT WIDE
 Completed Sub Area Name: Not reported
 Completed Document Type: Supplemental Site Investigation Report
 Completed Date: 2004-01-09 00:00:00
 Comments: Not reported

Completed Area Name: PROJECT WIDE
 Completed Sub Area Name: Not reported
 Completed Document Type: Supplemental Site Investigation Report
 Completed Date: 2004-01-09 00:00:00
 Comments: Not reported

Completed Area Name: PROJECT WIDE
 Completed Sub Area Name: Not reported
 Completed Document Type: Supplemental Site Investigation Report
 Completed Date: 2004-01-09 00:00:00
 Comments: Not reported

Completed Area Name: PROJECT WIDE
 Completed Sub Area Name: Not reported
 Completed Document Type: Supplemental Site Investigation Report
 Completed Date: 2004-01-09 00:00:00
 Comments: Not reported

Completed Area Name: PROJECT WIDE
 Completed Sub Area Name: Not reported
 Completed Document Type: Supplemental Site Investigation Report
 Completed Date: 2004-01-09 00:00:00
 Comments: Not reported

Completed Area Name: PROJECT WIDE
 Completed Sub Area Name: Not reported
 Completed Document Type: Supplemental Site Investigation Report
 Completed Date: 2004-05-27 00:00:00
 Comments: Not reported

Completed Area Name: PROJECT WIDE

CENTRAL LOS ANGELES HIGH SCHOOL NO. 9 (Continued)

\$105628502

Completed Sub Area Name: Not reported
 Completed Document Type: Supplemental Site Investigation Report
 Completed Date: 2004-05-27 00:00:00
 Comments: Not reported
 Completed Area Name: PROJECT WIDE
 Completed Sub Area Name: Not reported
 Completed Document Type: Cost Recovery Closeout Memo
 Completed Date: 2004-11-19 00:00:00
 Comments: Not reported
 Completed Area Name: PROJECT WIDE
 Completed Sub Area Name: Not reported
 Completed Document Type: Cost Recovery Closeout Memo
 Completed Date: 2002-03-25 00:00:00
 Comments: Not reported
 Completed Area Name: PROJECT WIDE
 Completed Sub Area Name: Not reported
 Completed Document Type: Environmental Oversight Agreement
 Completed Date: 2000-02-10 00:00:00
 Comments: DTSC entered into a Master Oversight Agreement (Agreement), (Docket Number HSA-A 99/00-051) with the Los Angeles Unified School District (LAUSD) on February 10, 2000.
 Future Area Name: Not reported
 Future Sub Area Name: Not reported
 Future Document Type: Not reported
 Future Due Date: Not reported
 Schedule Area Name: Not reported
 Schedule Sub Area Name: Not reported
 Schedule Document Type: Not reported
 Schedule Due Date: Not reported
 Schedule Revised Date: Not reported

ENVIROSTOR:
 Site Type: School Investigation
 Site Type Detailed: School
 Acres: 12
 NPL: NO
 Regulatory Agencies: SMBRP
 Lead Agency: SMBRP
 Program Manager: Not reported
 Supervisor: Javier Hinojosa
 Division Branch: Chatsworth
 Facility ID: 19730194
 Site Code: 304184
 Assembly: 45
 Senate: 22
 Special Program: Not reported
 Status: No Further Action
 Status Date: 11/19/2004
 Restricted Use: NO
 Site Mgmt. Req.: NONE SPECIFIED
 Funding: School District
 Latitude: 34.061299395302697
 Longitude: -118.275836664308

CENTRAL LOS ANGELES HIGH SCHOOL NO. 9 (Continued)

\$105628502

APN: NONE SPECIFIED
 Past Use: * BUSINESS SERVICES
 Potential COC: 30577, 30005, 30407, 30001, 30191, 30154, 30587, 30272, 30018, 30594, 30013, 30593, 30003, 30156, 30578, 30137, 30550
 Confirmed COC: NONE SPECIFIED
 Potential Description: SOIL
 Alias Name: CENTRAL LOS ANGELES HIGH SCH. #9 (PROP)
 Alias Type: Alternate Name
 Alias Name: CENTRAL LOS ANGELES HIGH SCHOOL #9
 Alias Type: Alternate Name
 Alias Name: LAUSD-NEW H.S.#9 MEDIA/VCA
 Alias Type: Alternate Name
 Alias Name: LOS ANGELES UNIFIED SCHOOL DISTRICT
 Alias Type: Alternate Name
 Alias Name: 1100285777
 Alias Type: EPA (FRS #)
 Alias Name: 304184
 Alias Type: Project Code (Site Code)
 Alias Name: 19730194
 Alias Type: Envirostor ID Number

Completed Info:
 Completed Area Name: PROJECT WIDE
 Completed Sub Area Name: Not reported
 Completed Document Type: Preliminary Endangerment Assessment Report
 Completed Date: 2001-02-21 00:00:00
 Comments: DTSC approved the PEA and concurred that no further environmental investigation or cleanup was required at this site.

Completed Area Name: PROJECT WIDE
 Completed Sub Area Name: Not reported
 Completed Document Type: Supplemental Site Investigation Report
 Completed Date: 2004-01-09 00:00:00
 Comments: Not reported

Completed Area Name: PROJECT WIDE
 Completed Sub Area Name: Not reported
 Completed Document Type: Supplemental Site Investigation Report
 Completed Date: 2004-01-09 00:00:00
 Comments: Not reported

Completed Area Name: PROJECT WIDE
 Completed Sub Area Name: Not reported
 Completed Document Type: Supplemental Site Investigation Report
 Completed Date: 2004-01-09 00:00:00
 Comments: Not reported

Completed Area Name: PROJECT WIDE
 Completed Sub Area Name: Not reported
 Completed Document Type: Supplemental Site Investigation Report
 Completed Date: 2004-01-09 00:00:00
 Comments: Not reported

Completed Area Name: PROJECT WIDE
 Completed Sub Area Name: Not reported
 Completed Document Type: Supplemental Site Investigation Report
 Completed Date: 2004-01-09 00:00:00
 Comments: Not reported

CENTRAL LOS ANGELES HIGH SCHOOL NO. 9 (Continued)

S105628502

Completed Area Name: PROJECT WIDE
 Completed Sub Area Name: Not reported
 Completed Document Type: Supplemental Site Investigation Report
 Completed Date: 2004-05-27 00:00:00
 Comments: Not reported

Completed Area Name: PROJECT WIDE
 Completed Sub Area Name: Not reported
 Completed Document Type: Supplemental Site Investigation Report
 Completed Date: 2004-05-27 00:00:00
 Comments: Not reported

Completed Area Name: PROJECT WIDE
 Completed Sub Area Name: Not reported
 Completed Document Type: Cost Recovery Closeout Memo
 Completed Date: 2004-11-19 00:00:00
 Comments: Not reported

Completed Area Name: PROJECT WIDE
 Completed Sub Area Name: Not reported
 Completed Document Type: Cost Recovery Closeout Memo
 Completed Date: 2002-03-25 00:00:00
 Comments: Not reported

Completed Area Name: PROJECT WIDE
 Completed Sub Area Name: Not reported
 Completed Document Type: Environmental Oversight Agreement
 Completed Date: 2000-02-10 00:00:00
 Comments: DTSC entered into a Master Oversight Agreement (Agreement), (Dock Number HSA-A 99/00-051) with the Los Angeles Unified School District (LAUSD) on February 10, 2000.

Future Area Name: Not reported
 Future Sub Area Name: Not reported
 Future Document Type: Not reported
 Future Due Date: Not reported
 Schedule Area Name: Not reported
 Schedule Sub Area Name: Not reported
 Schedule Document Type: Not reported
 Schedule Due Date: Not reported
 Schedule Revised Date: Not reported

CF532 CENTRAL L A AREA NEW H S NO 9 RCRA-SQG 1000427792
 WNW 450 NORTH GRAND AVENUE FINDS CAD075284901
 1/2-1 LOS ANGELES, CA 90012
 0.635 mi. Site 3 of 3 in cluster CF
 3354 ft. Relative: RCRA-SQG:
 Higher Date form received by agency: 09/25/2002
 Actual: Facility name: CENTRAL L A AREA NEW H S NO 9
 388 ft. Facility address: 450 N GRAND AVE
 CAD075284901
 EPA ID: LOS ANGELES, CA 90071
 Mailing address: 1449 S SAN PEDRO ST
 LOS ANGELES, CA 90015
 Contact: SOE ALUNG
 Contact address: 1449 S SAN PEDRO ST

CENTRAL L A AREA NEW H S NO 9 (Continued)

1000427792

Contact country: LOS ANGELES, CA 90015
 Contact telephone: (213) 743-5086
 Contact email: Not reported
 EPA Region: 09
 Classification: Small Small Quantity Generator
 Description: Handler: generates more than 100 and less than 1000 kg of hazardous waste during any calendar month and accumulates less than 6000 kg of hazardous waste at any time; or generates 100 kg or less of hazardous waste during any calendar month, and accumulates more than 1000 kg of hazardous waste at any time

Owner/Operator Summary:
 Owner/operator name: L A UNIFIED SCHOOL DISTRICT
 Owner/operator address: 1449 S SAN PEDRO ST
 LOS ANGELES, CA 90015
 Owner/operator country: Not reported
 Owner/operator telephone: (213) 743-5086
 Legal status: District
 Owner/Operator Type: Owner
 Owner/Op start date: Not reported
 Owner/Op end date: Not reported

Owner/operator name: NOT REQUIRED
 Owner/operator address: NOT REQUIRED, ME 99999
 Owner/operator country: Not reported
 Owner/operator telephone: (415) 555-1212
 Legal status: Private
 Owner/Operator Type: Operator
 Owner/Op start date: Not reported
 Owner/Op end date: Not reported

Handler Activities Summary:
 U.S. importer of hazardous waste: No
 Mixed waste (haz. and radioactive): Unknown
 Recycler of hazardous waste: No
 Transporter of hazardous waste: No
 Treater, storer or disposer of HW: No
 Underground injection activity: No
 On-site burner exemption: No
 Furnace exemption: No
 Used oil fuel burner: No
 Used oil processor: No
 User oil refiner: No
 Used oil fuel marketer to burner: No
 Used oil Specification marketer: No
 Used oil transfer facility: No
 Used oil transporter: No
 Off-site waste receiver: Verified to be non-commercial

Historical Generators:
 Date form received by agency: 09/25/2002
 Facility name: CENTRAL L A AREA NEW H S NO 9
 Classification: Small Quantity Generator

CENTRAL L A AREA NEW H S NO 9 (Continued)

1000427792

Hazardous Waste Summary:
 Waste code: D000
 Waste name: Not Defined

Waste code: D008
 Waste name: LEAD

Violation Status: No violations found

FINDS:

Registry ID: 110002657777

Environmental Interest/Information System

NCDB (National Compliance Data Base) supports implementation of the Federal Insecticide, Fungicide, and Rodenticide Act (FIFRA) and the Toxic Substances Control Act (TSCA). The system tracks inspections in regions and states with cooperative agreements, enforcement actions, and settlements.

RCRAInfo is a national information system that supports the Resource Conservation and Recovery Act (RCRA) program through the tracking of events and activities related to facilities that generate, transport, and treat, store, or dispose of hazardous waste. RCRAInfo allows RCRA program staff to track the notification, permit, compliance, and corrective action activities required under RCRA.

CG533 SAKURAI TOHEI EDR Historical Cleaners 1009188866
 SW 113 S SAN PEDRO ST N/A
 1/2-1 LOS ANGELES, CA
 0.636 mi. Site 1 of 9 in cluster CG
 3360 ft. Relative: EDR Historical Cleaners:
 Lower Name: SATO S
 Year: 1924
 Actual: Type: CLOTHES CLEANERS PRESSERS AND DYERS
 276 ft. Name: SAKOYA T
 Year: 1933
 Type: CLOTHES PRESSERS AND CLEANERS
 Name: SAKURAI TOHEI
 Year: 1937
 Type: CLOTHES PRESSERS AND CLEANERS

BV534 HIKARI 1 HR PHOTO

RCRA-SQG 1000155394
 FINDS CAD982348245
 HAZNET

110 JAPANESE VILLAGE PLAZA
 LOS ANGELES, CA 90012
 0.638 mi. Site 4 of 4 in cluster BV
 3368 ft. Relative: RCRA-SQG:
 Lower Date form received by agency: 02/12/1988
 Actual: Facility name: HIKARI 1 HR PHOTO
 273 ft. Facility address: 110 JAPANESE VILLAGE PLAZA
 LOS ANGELES, CA 90012
 CAD982348245

EPA ID: ENVIRONMENTAL MANAGER
 Contact: 110 JAPANESE VILLAGE PLAZA
 Contact address: LOS ANGELES, CA 90012
 Contact country: US
 Contact telephone: (213) 680-9700
 Contact email: Not reported
 EPA Region: 09
 Classification: Small Small Quantity Generator
 Description: Handler: generates more than 100 and less than 1000 kg of hazardous waste during any calendar month and accumulates less than 6000 kg of hazardous waste at any time; or generates 100 kg or less of hazardous waste during any calendar month, and accumulates more than 1000 kg of hazardous waste at any time

Owner/Operator Summary:
 Owner/operator name: KOOK JIN YOUNG
 Owner/operator address: NOT REQUIRED
 NOT REQUIRED, ME 99999
 Owner/operator country: Not reported
 Owner/operator telephone: (415) 555-1212
 Legal status: Private
 Owner/Operator Type: Owner
 Owner/Op start date: Not reported
 Owner/Op end date: Not reported

Owner/operator name: NOT REQUIRED
 Owner/operator address: NOT REQUIRED, ME 99999
 Owner/operator country: Not reported
 Owner/operator telephone: (415) 555-1212
 Legal status: Private
 Owner/Operator Type: Operator
 Owner/Op start date: Not reported
 Owner/Op end date: Not reported

Handler Activities Summary:
 U.S. importer of hazardous waste: No
 Mixed waste (haz. and radioactive): Unknown
 Recycler of hazardous waste: No
 Transporter of hazardous waste: No
 Treater, storer or disposer of HW: No
 Underground injection activity: No
 On-site burner exemption: No
 Furnace exemption: No
 Used oil fuel burner: No
 Used oil processor: No

MAP FINDINGS

HIKARI 1 HR PHOTO (Continued) 1000155394

User oil refiner: No
 Used oil fuel marketer to burner: No
 Used oil Specification marketer: No
 Used oil transfer facility: No
 Used oil transporter: No
 Off-site waste receiver: Verified to be non-commercial

Violation Status: No violations found

FINDS:

Registry ID: 110002798330

Environmental Interest/Information System

RCRAInfo is a national information system that supports the Resource Conservation and Recovery Act (RCRA) program through the tracking of events and activities related to facilities that generate, transport, and treat, store, or dispose of hazardous waste. RCRAInfo allows RCRA program staff to track the notification, permit, compliance, and corrective action activities required under RCRA.

HAZNET:

Gepaid: CAD982348245
 Contact: Not reported
 Telephone: 000000000
 Facility Addr2: Not reported
 Mailing Name: Not reported
 Mailing Address: 110 JAPANESE VILLAGE PLAZA MALL
 Mailing City,St,Zip: LOS ANGELES, CA 900123909
 Gen County: Los Angeles
 TSD EPA ID: CAL000121946
 TSD County: Marin
 Waste Category: Photochemicals/photoprocessing waste
 Disposal Method: Recycler
 Tons: 0250
 Facility County: Los Angeles

Gepaid: CAD982348245
 Contact: Not reported
 Telephone: 000000000
 Facility Addr2: Not reported
 Mailing Name: Not reported
 Mailing Address: 110 JAPANESE VILLAGE PLAZA MALL
 Mailing City,St,Zip: LOS ANGELES, CA 900123909
 Gen County: Los Angeles
 TSD EPA ID: CAD982524613
 TSD County: Orange
 Waste Category: Photochemicals/photoprocessing waste
 Disposal Method: Recycler
 Tons: 4795
 Facility County: Los Angeles

MAP FINDINGS

CG535 BEAUTY DYE WORKS EDR Historical Cleaners 1009190421
 SW 116 N SAN PEDRO ST N/A
 1/2-1 LOS ANGELES, CA
 0.640 mi.
 3379 ft. Site 2 of 9 in cluster CG

Relative: EDR Historical Cleaners:
 Lower Name: BEAUTY DYE WORKS
 Year: 1933
 Actual: Type: CLOTHES PRESSERS AND CLEANERS
 275 ft.

BZ536 NEW OTANI HOTEL THE RCRA-SQG 1000126950
 SW 120 S LOS ANGELES ST FINDS CAD981649387
 1/2-1 LOS ANGELES, CA 90012 HAZNET
 0.640 mi.
 3381 ft. Site 4 of 5 in cluster BZ

Relative: RCRA-SQG:
 Lower Date form received by agency: 09/01/1996
 Facility name: NEW OTANI HOTEL THE
 Facility address: 120 S LOS ANGELES ST
 EPA ID: CAD981649387
 Contact: Not reported
 Contact address: Not reported
 Contact country: Not reported
 Contact telephone: Not reported
 Contact email: Not reported
 EPA Region: 09
 Classification: Small Small Quantity Generator
 Description: Handler: generates more than 100 and less than 1000 kg of hazardous waste during any calendar month and accumulates less than 6000 kg of hazardous waste at any time; or generates 100 kg or less of hazardous waste during any calendar month, and accumulates more than 1000 kg of hazardous waste at any time

Owner/Operator Summary:
 Owner/operator name: ELLIOTT HARKIN
 Owner/operator address: NOT REQUIRED
 NOT REQUIRED, ME 99999
 Owner/operator country: Not reported
 Owner/operator telephone: (415) 555-1212
 Legal status: Private
 Owner/Operator Type: Owner
 Owner/Op start date: Not reported
 Owner/Op end date: Not reported
 Owner/operator name: NOT REQUIRED
 Owner/operator address: NOT REQUIRED
 NOT REQUIRED, ME 99999
 Owner/operator country: Not reported
 Owner/operator telephone: (415) 555-1212
 Legal status: Private
 Owner/Operator Type: Operator
 Owner/Op start date: Not reported
 Owner/Op end date: Not reported

MAP FINDINGS

NEW OTANI HOTEL THE (Continued) 1000126950

Handler Activities Summary:
 U.S. importer of hazardous waste: Unknown
 Mixed waste (haz. and radioactive): Unknown
 Recycler of hazardous waste: No
 Transporter of hazardous waste: No
 Treater, storer or disposer of HW: No
 Underground injection activity: No
 On-site burner exemption: Unknown
 Furnace exemption: Unknown
 Used oil fuel burner: No
 Used oil processor: No
 User oil refiner: No
 Used oil fuel marketer to burner: No
 Used oil Specification marketer: No
 Used oil transfer facility: No
 Used oil transporter: No
 Off-site waste receiver: Verified to be non-commercial

Historical Generators:
 Date form received by agency: 01/09/1987
 Facility name: NEW OTANI HOTEL THE
 Classification: Large Quantity Generator

Violation Status: No violations found

FINDS:

Registry ID: 110002736914

Environmental Interest/Information System

RCRAInfo is a national information system that supports the Resource Conservation and Recovery Act (RCRA) program through the tracking of events and activities related to facilities that generate, transport, and treat, store, or dispose of hazardous waste. RCRAInfo allows RCRA program staff to track the notification, permit, compliance, and corrective action activities required under RCRA.

HAZNET:

Gepaid: CAC001405576
 Contact: NEW OTANI HOTEL & GARDEN
 Telephone: 000000000
 Facility Addr2: Not reported
 Mailing Name: Not reported
 Mailing Address: 120 SO LOS ANGELES ST
 Mailing City,St,Zip: LOS ANGELES, CA 900120000
 Gen County: Los Angeles
 TSD EPA ID: CAT080013352
 TSD County: Los Angeles
 Waste Category: Waste oil and mixed oil
 Disposal Method: Recycler
 Tons: 7.2975
 Facility County: Los Angeles

Gepaid: CAD981649387
 Contact: Not reported

MAP FINDINGS

NEW OTANI HOTEL THE (Continued) 1000126950

Telephone: 000000000
 Facility Addr2: Not reported
 Mailing Name: Not reported
 Mailing Address: 120 S LOS ANGELES ST
 Mailing City,St,Zip: LOS ANGELES, CA 900120000
 Gen County: Los Angeles
 TSD EPA ID: CAD008302903
 TSD County: Los Angeles
 Waste Category: Liquids with halogenated organic compounds > 1000 mg/l
 Disposal Method: Transfer Station
 Tons: 1042
 Facility County: Los Angeles

Gepaid: CAD981649387
 Contact: Not reported
 Telephone: 000000000
 Facility Addr2: Not reported
 Mailing Name: Not reported
 Mailing Address: 120 S LOS ANGELES ST
 Mailing City,St,Zip: LOS ANGELES, CA 900120000
 Gen County: Los Angeles
 TSD EPA ID: CAD982444481
 TSD County: San Bernardino
 Waste Category: Other empty containers 30 gallons or more
 Disposal Method: Recycler
 Tons: 0050
 Facility County: Los Angeles

Gepaid: CAC001109008
 Contact: EAST WEST DEVELOPMENT CORP
 Telephone: 000000000
 Facility Addr2: Not reported
 Mailing Name: Not reported
 Mailing Address: 120 S LOS ANGELES ST
 Mailing City,St,Zip: LOS ANGELES, CA 900120000
 Gen County: Los Angeles
 TSD EPA ID: CAD982444481
 TSD County: San Bernardino
 Waste Category: Other organic solids
 Disposal Method: Recycler
 Tons: 0075
 Facility County: Los Angeles

Gepaid: CAC001109008
 Contact: EAST WEST DEVELOPMENT CORP
 Telephone: 000000000
 Facility Addr2: Not reported
 Mailing Name: Not reported
 Mailing Address: 120 S LOS ANGELES ST
 Mailing City,St,Zip: LOS ANGELES, CA 900120000
 Gen County: Los Angeles
 TSD EPA ID: CAD982444481
 TSD County: San Bernardino
 Waste Category: Waste oil and mixed oil
 Disposal Method: Transfer Station
 Tons: 2085
 Facility County: Los Angeles

NEW OTANI HOTEL THE (Continued) 1000126950

Click this hyperlink while viewing on your computer to access additional CA_HAZNET detail in the EDR Site Report.

CG537 SW 1/2-1 0.643 mi. 3396 ft. GLINN C W 118 S SAN PEDRO ST LOS ANGELES, CA Site 3 of 9 in cluster CG EDR Historical Auto Stations 1009078553 N/A

Relative: Higher Lower Actual: 275 ft. EDR Historical Auto Stations: Name: GLINN C W Year: 1929 Type: GASOLINE AND OIL SERVICE STATION

CC538 NNE 1/2-1 0.644 mi. 3400 ft. CHAMPION BRASS MFG CO 1460 NAUD ST LOS ANGELES, CA 90012 Site 3 of 4 in cluster CC RCRA-SQG FINDS 1000302587 CAD981684087

Relative: Higher Actual: 302 ft. RCRA-SQG: Date form received by agency: 10/14/1986 Facility name: CHAMPION BRASS MFG CO Facility address: 1460 NAUD ST LOS ANGELES, CA 90012 EPA ID: CAD981684087 Contact: ENVIRONMENTAL MANAGER Contact address: 1460 NAUD ST LOS ANGELES, CA 90012 Contact country: US Contact telephone: (213) 321-2108 Contact email: Not reported EPA Region: 09 Classification: Small Small Quantity Generator Description: Handler: generates more than 100 and less than 1000 kg of hazardous waste during any calendar month and accumulates less than 6000 kg of hazardous waste at any time; or generates 100 kg or less of hazardous waste during any calendar month, and accumulates more than 1000 kg of hazardous waste at any time

Owner/Operator Summary: Owner/operator name: TONY PEISA Owner/operator address: NOT REQUIRED, ME 99999 Owner/operator country: Not reported Owner/operator telephone: (415) 555-1212 Legal status: Private Owner/Operator Type: Owner Owner/Op start date: Not reported Owner/Op end date: Not reported

Owner/operator name: NOT REQUIRED Owner/operator address: NOT REQUIRED, ME 99999 Owner/operator country: Not reported Owner/operator telephone: (415) 555-1212

CHAMPION BRASS MFG CO (Continued) 1000302587

Legal status: Private Owner/Operator Type: Operator Owner/Op start date: Not reported Owner/Op end date: Not reported

Handler Activities Summary: U.S. importer of hazardous waste: No Mixed waste (haz. and radioactive): Unknown Recycler of hazardous waste: No Transporter of hazardous waste: No Treater, storer or disposer of HW: No Underground injection activity: No On-site burner exemption: No Furnace exemption: No Used oil fuel burner: No Used oil processor: No User oil refiner: No Used oil fuel marketer to burner: No Used oil Specification marketer: No Used oil transfer facility: No Used oil transporter: No Off-site waste receiver: Verified to be non-commercial

Violation Status: No violations found

FINDS:

Registry ID: 110002751424

Environmental Interest/Information System

California Hazardous Waste Tracking System - Datamart (HWTS-DATAMART) provides California with information on hazardous waste shipments for generators, transporters, and treatment, storage, and disposal facilities.

US EPA TRIS (Toxics Release Inventory System) contains information from facilities on the amounts of over 300 listed toxic chemicals that these facilities release directly to air, water, land, or that are transported off-site.

RCRAInfo is a national information system that supports the Resource Conservation and Recovery Act (RCRA) program through the tracking of events and activities related to facilities that generate, transport, and treat, store, or dispose of hazardous waste. RCRAInfo allows RCRA program staff to track the notification, permit, compliance, and corrective action activities required under RCRA.

CC539 NNE 1/2-1 0.644 mi. 3400 ft. CHAMPION BRASS MFG. CO. 1460 NAUD STREET LOS ANGELES, CA 90012 Site 4 of 4 in cluster CC ENVIROSTOR S106797564 N/A

Relative: Higher Actual: 392 ft. ENVIROSTOR: Site Type: Evaluation Site Type Detailed: Evaluation Acres: Not reported NPL: NO Regulatory Agencies: NONE SPECIFIED Lead Agency: NONE SPECIFIED Program Manager: Not reported Supervisor: Referred - Not Assigned Division Branch: Cypress Facility ID: 19340795 Site Code: Not reported Assembly: 45 Senate: 22 Special Program: Not reported Status: Refer: 1248 Local Agency Status Date: 2/13/2004 Restricted Use: NO Site Mgmt. Req.: NONE SPECIFIED Funding: Not Applicable Latitude: 34.065379206371899 Longitude: -118.230400423322 APN: NONE SPECIFIED Past Use: NONE SPECIFIED Potential COC: NONE SPECIFIED Confirmed COC: NONE SPECIFIED Potential Description: NONE SPECIFIED Alias Name: 19340795 Alias Type: Envirostor ID Number

Completed Info: Completed Area Name: Not reported Completed Sub Area Name: Not reported Completed Document Type: Not reported Completed Date: Not reported Comments: Not reported

Future Area Name: Not reported Future Sub Area Name: Not reported Future Document Type: Not reported Future Due Date: Not reported Schedule Area Name: Not reported Schedule Sub Area Name: Not reported Schedule Document Type: Not reported Schedule Due Date: Not reported Schedule Revised Date: Not reported

CG540 SW 1/2-1 0.647 mi. 3416 ft. CALIFORNIA FIRST BANK 120 S SAN PEDRO ST LOS ANGELES, CA 90012 Site 4 of 9 in cluster CG CA FID UST S101587992 N/A

Relative: Lower Actual: 275 ft. CA FID UST: Facility ID: 19056224 Regulated By: UTKNA Regulated ID: Not reported Cortese Code: Not reported SIC Code: Not reported Facility Phone: 2130000000 Mail To: Not reported Mailing Address: 120 S SAN PEDRO ST Mailing Address 2: Not reported Mailing City, St, Zip: LOS ANGELES 900120000 Contact: Not reported Contact Phone: Not reported DUNs Number: Not reported NPDES Number: Not reported EPA ID: Not reported Comments: Not reported Status: Active

CG541 SW 1/2-1 0.647 mi. 3416 ft. UNION BANK 120 S SAN PEDRO ST LOS ANGELES, CA 90012 Site 5 of 9 in cluster CG UST SWEEPS UST U003780504 N/A

Relative: Lower Actual: 275 ft. UST: Global ID: 6783 Latitude: 34.04999 Longitude: -118.24117

SWEEPS UST:

Status: A Comp Number: 6429 Number: 1 Board Of Equalization: Not reported Ref Date: 08-20-93 Act Date: 08-20-93 Created Date: 02-29-88 Tank Status: Not reported Owner Tank Id: Not reported Swrcb Tank Id: Not reported Actv Date: Not reported Capacity: Not reported Tank Use: Not reported Sig: Not reported Content: Not reported Number Of Tanks: Not reported

CG542 UNION BANK OF CALIFORNIA LUST S108418216
SW 120 SAN PEDRO STREET, SOUTH N/A
 1/2-1 LOS ANGELES, CA 90012
 0.647 mi.
 3416 ft. Site 6 of 9 in cluster CG

Relative: LUST:
Lower Region: STATE
 Global Id: T0603733281
 Latitude: 34.049987
 Longitude: -118.241194
 Case Type: LUST Cleanup Site
 Status: Open - Site Assessment
 Status Date: 2005-10-20 00:00:00
 Lead Agency: LOS ANGELES, CITY OF
 Case Worker: EL
 Local Agency: LOS ANGELES, CITY OF
 RB Case Number: Not reported
 LOC Case Number: 34023
 File Location: Not reported
 Potential Media Affect: Soil
 Potential Contaminants of Concern: Diesel
 Site History: Not reported

Click here to access the California GeoTracker records for this facility:

543 ROBERT L WALKER CA FID UST S101587470
SE 203 N MISSION RD SWEEPS UST N/A
 1/2-1 LOS ANGELES, CA 90033
 0.649 mi.
 3426 ft.

Relative: CA FID UST:
Lower Facility ID: 19055667
 Regulated By: UTKNA
 Regulated ID: Not reported
 Cortese Code: Not reported
 SIC Code: Not reported
 Facility Phone: 213000000
 Mail To: Not reported
 Mailing Address: 203 N MISSION RD
 Mailing Address 2: Not reported
 Mailing City,St,Zip: LOS ANGELES 900330000
 Contact: Not reported
 Contact Phone: Not reported
 DUNS Number: Not reported
 NPDES Number: Not reported
 EPA ID: Not reported
 Comments: Not reported
 Status: Active

SWEEPS UST:
 Status: Not reported
 Comp Number: 4039
 Number: Not reported
 Board Of Equalization: Not reported
 Ref Date: Not reported
 Act Date: Not reported
 Created Date: Not reported

ROBERT L WALKER (Continued) S101587470

Tank Status: Not reported
 Owner Tank Id: Not reported
 Swrcb Tank Id: Not reported
 Actv Date: Not reported
 Capacity: Not reported
 Tank Use: Not reported
 Slg: Not reported
 Content: Not reported
 Number Of Tanks: Not reported

CG544 KANAMOTO M EDR Historical Cleaners 1009192969
SW 122 N SAN PEDRO ST N/A
 1/2-1 LOS ANGELES, CA
 0.650 mi.
 3434 ft. Site 7 of 9 in cluster CG

Relative: EDR Historical Cleaners:
Lower Name: KANAMOTO M
 Year: 1937
 Type: CLOTHES PRESSERS AND CLEANERS

545 EAST WEST DEVELOPMENT CORP. UST U003781703
SW 123 ONIZUKA ST N/A
 1/2-1 LOS ANGELES, CA 90012
 0.651 mi.
 3439 ft.

Relative: UST:
Lower Global ID: 8264
 Latitude: 34.05046
 Longitude: -118.24198

CH546 WELCOME AUTO SERVICE CA FID UST S101584761
North 1001 N BROADWAY SWEEPS UST N/A
 1/2-1 LOS ANGELES, CA 90012
 0.653 mi.
 3449 ft. Site 1 of 2 in cluster CH

Relative: CA FID UST:
Higher Facility ID: 19015342
 Regulated By: UTKNA
 Regulated ID: Not reported
 Cortese Code: Not reported
 SIC Code: Not reported
 Facility Phone: 2132225312
 Mail To: Not reported
 Mailing Address: 1001 N BROADWAY
 Mailing Address 2: Not reported
 Mailing City,St,Zip: LOS ANGELES 900120000
 Contact: Not reported
 Contact Phone: Not reported
 DUNS Number: Not reported
 NPDES Number: Not reported
 EPA ID: Not reported
 Comments: Not reported

WELCOME AUTO SERVICE (Continued) S101584761

Status: Active

SWEEPS UST:
 Status: A
 Comp Number: 3974
 Number: 2
 Board Of Equalization: Not reported
 Ref Date: 03-05-93
 Act Date: 04-25-94
 Created Date: 02-29-88
 Tank Status: Not reported
 Owner Tank Id: Not reported
 Swrcb Tank Id: Not reported
 Actv Date: Not reported
 Capacity: Not reported
 Tank Use: Not reported
 Slg: Not reported
 Content: Not reported
 Number Of Tanks: Not reported

CH547 WELCOME AUTO SERVICE EDR Historical Auto Stations 1008996109
North 1001 N BROADWAY N/A
 1/2-1 LOS ANGELES, CA 90000
 0.653 mi.
 3449 ft. Site 2 of 2 in cluster CH

Relative: EDR Historical Auto Stations:
Higher Name: CRANDALL I M
 Year: 1937
 Type: GASOLINE AND OIL SERVICE STATIONS

Name: MOLNAR JOHN
 Year: 1942
 Type: GASOLINE AND OIL SERVICE STATIONS

Name: WELCOME AUTO SERVICE
 Year: 1994
 Type: Not reported

CIS48 UNION OIL SERVICE STATION #191 HIST UST U001561918
WNW 797 W SUNSET BLVD N/A
 1/2-1 LOS ANGELES, CA 90046
 0.653 mi.
 3450 ft. Site 1 of 2 in cluster CI

Relative: HIST UST:
Higher Region: STATE
 Facility ID: 00000055761
 Facility Type: Gas Station
 Other Type: Not reported
 Total Tanks: 0001
 Contact Name: YACIOUB MASSOUD
 Telephone: 2136548073
 Owner Name: UNION OIL COMPANY OF CALIFORNIA
 Owner Address: 3701 WILSHIRE BOULEVARD - SUIT
 Owner City,St,Zip: LOS ANGELES, CA 90010

UNION OIL SERVICE STATION #191 (Continued) U001561918

Tank Num: 001
 Container Num: 1
 Year Installed: Not reported
 Tank Capacity: 00000000
 Tank Used for: WASTE
 Type of Fuel: WASTE OIL
 Tank Construction: Not reported
 Leak Detection: None

CE549 G&M TRAILER REPAIR & PAINTING INC RCRA-SQG 1000134632
ESE 601 N MISSION RD FINDS CAD981980048
 1/2-1 LOS ANGELES, CA 90033
 0.654 mi.
 3453 ft. Site 4 of 12 in cluster CE

Relative: RCRA-SQG:
Higher Date form received by agency: 04/13/1987
 Facility name: G&M TRAILER REPAIR & PAINTING INC
 Facility address: 601 N MISSION RD
 LOS ANGELES, CA 90033
 CAD981980048
 EPA ID: N MISSION RD
 Mailing address: LOS ANGELES, CA 90033
 ENVIRONMENTAL MANAGER
 Contact address: 601 N MISSION RD
 LOS ANGELES, CA 90033
 US
 Contact country: (213) 227-5783
 Contact telephone: Not reported
 Contact email: 09
 EPA Region: Small Small Quantity Generator
 Classification: Handler: generates more than 100 and less than 1000 kg of hazardous waste during any calendar month and accumulates less than 6000 kg of hazardous waste at any time; or generates 100 kg or less of hazardous waste during any calendar month, and accumulates more than 1000 kg of hazardous waste at any time

Owner/Operator Summary:
 Owner/operator name: MICHAEL MACGOGUGALL
 Owner/operator address: NOT REQUIRED
 NOT REQUIRED, ME 99999
 Owner/operator country: Not reported
 Owner/operator telephone: (415) 555-1212
 Legal status: Private
 Owner/Operator Type: Owner
 Owner/Op start date: Not reported
 Owner/Op end date: Not reported

Owner/operator name: NOT REQUIRED
 Owner/operator address: NOT REQUIRED
 NOT REQUIRED, ME 99999
 Owner/operator country: Not reported
 Owner/operator telephone: (415) 555-1212
 Legal status: Private
 Owner/Operator Type: Operator
 Owner/Op start date: Not reported
 Owner/Op end date: Not reported

MAP FINDINGS

G&M TRAILER REPAIR & PAINTING INC (Continued) 1000134632

Handler Activities Summary:
 U.S. importer of hazardous waste: No
 Mixed waste (haz. and radioactive): Unknown
 Recycler of hazardous waste: No
 Transporter of hazardous waste: No
 Treater, storer or disposer of HW: No
 Underground injection activity: No
 On-site burner exemption: No
 Furnace exemption: No
 Used oil fuel burner: No
 Used oil processor: No
 User oil refiner: No
 Used oil fuel marketer to burner: No
 Used oil Specification marketer: No
 Used oil transfer facility: No
 Used oil transporter: No
 Off-site waste receiver: Verified to be non-commercial

Violation Status: No violations found

FINDS:

Registry ID: 110002763215

Environmental Interests/Information System

RCRAInfo is a national information system that supports the Resource Conservation and Recovery Act (RCRA) program through the tracking of events and activities related to facilities that generate, transport, and treat, store, or dispose of hazardous waste. RCRAInfo allows RCRA program staff to track the notification, permit, compliance, and corrective action activities required under RCRA.

CG550 KOHAMA JACK EDR Historical Auto Stations 1009080876
 SW 124 N SAN PEDRO ST N/A
 1/2-1 LOS ANGELES, CA
 0.654 mi. Site 8 of 9 in cluster CG
 3453 ft.

Relative: EDR Historical Auto Stations:
 Lower Name: KYOTO RYUCHO
 Year: 1933
 Actual: Type: AUTOMOBILE REPAIRING
 275 ft. Name: KOHAMA JACK
 Year: 1937
 Type: AUTOMOBILE REPAIRING

MAP FINDINGS

CE551 ORANGE CO TRUCK RPR INC RCRA-SQG 1000315140
 ESE 603 N MISSION RD FINDS CAD981684186
 1/2-1 LOS ANGELES, CA 90033
 0.655 mi. Site 5 of 12 in cluster CE
 3457 ft.

Relative: RCRA-SQG:
 Higher Date form received by agency: 09/01/1996
 Facility name: ORANGE CO TRUCK RPR INC
 Actual: Facility address: 603 N MISSION RD
 320 ft. LOS ANGELES, CA 90033
 EPA ID: CAD981684186
 Mailing address: N MISSION RD
 LOS ANGELES, CA 90033
 Contact: Not reported
 Contact address: Not reported
 Contact country: Not reported
 Contact telephone: Not reported
 Contact email: Not reported
 EPA Region: 09
 Classification: Small Small Quantity Generator
 Description: Handler: generates more than 100 and less than 1000 kg of hazardous waste during any calendar month and accumulates less than 8000 kg of hazardous waste at any time; or generates 100 kg or less of hazardous waste during any calendar month, and accumulates more than 1000 kg of hazardous waste at any time

Owner/Operator Summary:

Owner/operator name: J H GILLISPIE
 Owner/operator address: NOT REQUIRED
 NOT REQUIRED, ME 99999
 Owner/operator country: Not reported
 Owner/operator telephone: (415) 555-1212
 Legal status: Private
 Owner/Operator Type: Owner
 Owner/Op start date: Not reported
 Owner/Op end date: Not reported
 Owner/operator name: NOT REQUIRED
 Owner/operator address: NOT REQUIRED
 NOT REQUIRED, ME 99999
 Owner/operator country: Not reported
 Owner/operator telephone: (415) 555-1212
 Legal status: Private
 Owner/Operator Type: Operator
 Owner/Op start date: Not reported
 Owner/Op end date: Not reported

Handler Activities Summary:

U.S. importer of hazardous waste: Unknown
 Mixed waste (haz. and radioactive): Unknown
 Recycler of hazardous waste: No
 Transporter of hazardous waste: No
 Treater, storer or disposer of HW: No
 Underground injection activity: No
 On-site burner exemption: Unknown
 Furnace exemption: Unknown

MAP FINDINGS

ORANGE CO TRUCK RPR INC (Continued) 1000315140

Used oil fuel burner: No
 Used oil processor: No
 User oil refiner: No
 Used oil fuel marketer to burner: No
 Used oil Specification marketer: No
 Used oil transfer facility: No
 Used oil transporter: No
 Off-site waste receiver: Verified to be non-commercial

Violation Status: No violations found

FINDS:

Registry ID: 110002751521

Environmental Interests/Information System

RCRAInfo is a national information system that supports the Resource Conservation and Recovery Act (RCRA) program through the tracking of events and activities related to facilities that generate, transport, and treat, store, or dispose of hazardous waste. RCRAInfo allows RCRA program staff to track the notification, permit, compliance, and corrective action activities required under RCRA.

CE552 HANK'S SERVICE STATION MAINTEN CA FID UST S101617363
 ESE 600 N MISSION RD SWEEPS UST N/A
 1/2-1 LOS ANGELES, CA 90033
 0.655 mi. Site 6 of 12 in cluster CE
 3459 ft.

Relative: CA FID UST:
 Higher Facility ID: 19051861
 Regulated By: UTKNA
 Regulated ID: 00006450
 Actual: Cortese Code: Not reported
 320 ft. SIC Code: Not reported
 Facility Phone: 2132215141
 Mail To: Not reported
 Mailing Address: 600 N MISSION RD
 Mailing Address 2: Not reported
 Mailing City,St,Zip: LOS ANGELES 900330000
 Contact: Not reported
 Contact Phone: Not reported
 DUNS Number: Not reported
 NPDES Number: Not reported
 EPA ID: Not reported
 Comments: Not reported
 Status: Active

SWEEPS UST:

Status: A
 Comp Number: 716
 Number: 9
 Board Of Equalization: 44-011352
 Ref Date: 06-03-83
 Act Date: 03-15-84
 Created Date: 02-29-88
 Tank Status: A

MAP FINDINGS

HANK'S SERVICE STATION MAINTEN (Continued) S101617363

Owner Tank Id: Not reported
 Swrcb Tank Id: 19-050-000716-000001
 Actv Date: 04-20-88
 Capacity: 4000
 Tank Use: M.V. FUEL
 Stg: P
 Content: REG UNLEADED
 Number Of Tanks: 2
 Status: A
 Comp Number: 716
 Number: 9
 Board Of Equalization: 44-011352
 Ref Date: 06-03-83
 Act Date: 03-15-84
 Created Date: 02-29-88
 Tank Status: A
 Owner Tank Id: Not reported
 Swrcb Tank Id: 19-050-000716-000002
 Actv Date: 04-20-88
 Capacity: 4000
 Tank Use: M.V. FUEL
 Stg: P
 Content: REG UNLEADED
 Number Of Tanks: Not reported

CE553 HANK'S SERVICE STATION MAINTEN HIST UST U001561354
 ESE 600 N MISSION RD SWEEPS UST N/A
 1/2-1 LOS ANGELES, CA 90033
 0.655 mi. Site 7 of 12 in cluster CE
 3459 ft.

Relative: HIST UST:
 Higher Region: STATE
 Facility ID: 00000006450
 Actual: Facility Type: Other
 320 ft. Other Type: SHOP
 Total Tanks: 0002
 Contact Name: CHARLES R. MELLON
 Telephone: 2132215141
 Owner Name: HANK'S SERVICE STATION MAINTEN
 Owner Address: 600 N. MISSION ROAD
 Owner City,St,Zip: LOS ANGELES, CA 90033

Tank Num: 001
 Container Num: #1
 Year Installed: 1979
 Tank Capacity: 00004000
 Tank Used for: PRODUCT
 Type of Fuel: UNLEADED
 Tank Construction: .167 inches
 Leak Detection: Stock Inventor

Tank Num: 002
 Container Num: #2
 Year Installed: 1979
 Tank Capacity: 00004000
 Tank Used for: PRODUCT

MAP FINDINGS

HANK'S SERVICE STATION MAINTEN (Continued)

U001561354

Type of Fuel: UNLEADED
 Tank Construction: .167 inches
 Leak Detection: Stock Invenstor

CE554 600 N. MISSION ROAD/MISSION ROAD RIVER DISTRICT US BROWNFIELDS 1012171572
 ESE 600 NORTH MISSION ROAD N/A
 1/2-1 LOS ANGELES, CA 90033
 0.655 mi. Site 8 of 12 in cluster CE

3459 ft. Relative: Higher
 US BROWNFIELDS:
 Recipient name: Los Angeles, City of
 Grant type: Assessment Pilot
 Property name: 600 N. Mission Road/Mission Road River District
 Property #: Not reported
 Parcel size: 120
 Latitude: 34.055462
 Longitude: -118.222809
 HCM label: Not reported
 Map scale: Not reported
 Point of reference: Not reported
 Datum: Not reported
 ACRES property ID: 11449
 Start date: N/A
 Completed date: N/A
 Acres cleaned up: Not reported
 Cleanup funding: Not reported
 Cleanup funding source: Not reported
 Assessment funding: Not reported
 Assessment funding source: Not reported
 Redevelopment funding: Not reported
 Redev. funding source: Not reported
 Redev. funding entity name: Not reported
 Redevelopment start date: N/A
 Assessment funding entity: Not reported
 Cleanup funding entity: Not reported
 Grant type: N/A
 Accomplishment type: Not reported
 Ownership entity: Not reported
 Current owner: Not reported
 Did owner change: Not reported
 Cleanup required: Not reported
 Video available: Not reported
 Photo available: Not reported
 Institutional controls required: Not reported
 IC Category proprietary controls: Not reported
 IC cat. info. devices: Not reported
 IC cat. gov. controls: Not reported
 IC cat. enforcement permit tools: Not reported
 IC in place date: N/A
 IC in place: Unknown
 Enrolled in state/tribal program: No
 State/tribal program date: N/A
 State/tribal program ID: Not reported
 State/tribal NFA date: N/A
 Air contaminated: Not reported
 Air cleaned: Not reported
 Asbestos found: Not reported

MAP FINDINGS

600 N. MISSION ROAD/MISSION ROAD RIVER DISTRICT (Continued)

1012171572

Asbestos cleaned: Not reported
 Controlled substance found: Not reported
 Controlled substance cleaned: Not reported
 Drinking water affected: Not reported
 Drinking water cleaned: Not reported
 Groundwater affected: Not reported
 Groundwater cleaned: Not reported
 Lead contaminant found: Not reported
 Lead cleaned up: Not reported
 No media affected: Not reported
 Unknown media affected: Not reported
 Other cleaned up: Not reported
 Other metals found: Not reported
 Other metals cleaned: Not reported
 Other contaminants found: Not reported
 Other contams found description: Not reported
 PAHs found: Not reported
 PAHs cleaned up: Not reported
 PCBs found: Not reported
 PCBs cleaned up: Not reported
 Petro products found: Not reported
 Petro products cleaned: Not reported
 Sediments found: Not reported
 Sediments cleaned: Not reported
 Soil affected: Not reported
 Soil cleaned up: Not reported
 Surface water cleaned: Not reported
 Unknown found: Not reported
 VOCs found: Not reported
 VOCs cleaned: Not reported
 Cleanup other description: Not reported
 Num. of cleanup and re-dev. jobs: Not reported
 Property highlights: Not reported
 Past use greenspace acreage: Not reported
 Past use residential acreage: Not reported
 Past use commercial acreage: Not reported
 Past use industrial acreage: Not reported
 Future use greenspace acreage: Not reported
 Future use residential acreage: Not reported
 Future use commercial acreage: Not reported
 Future use industrial acreage: Not reported
 Greenspace acreage and type: Not reported
 Superfund Fed. landowner flag: Not reported

Property Description: Railyard

BZ555 HIGGINS ESTATE EDR Historical Auto Stations 1009081547
 SW 136 S LOS ANGELES ST LOS ANGELES, CA N/A
 1/2-1
 0.656 mi. Site 5 of 5 in cluster BZ

3465 ft. Relative: Lower
 EDR Historical Auto Stations:
 Name: HIGGINS ESTATE
 Year: 1937
 Actual: 280 ft. Type: GASOLINE AND OIL SERVICE STATIONS

MAP FINDINGS

SUPERIOR FAST FREIGHT

CA FID UST S101629325

611 N MISSION RD LOS ANGELES, CA 90033

CE556 1/2-1 0.657 mi. 3471 ft. Site 9 of 12 in cluster CE

Relative: Higher
 CA FID UST:
 Facility ID: 19010310
 Regulated By: UTKNI
 Regulated ID: 00060906
 Corresp Code: Not reported
 SIC Code: Not reported
 Facility Phone: 2132271122
 Mail To: Not reported
 Mailing Address: TERMINAL ANNEX-P O B
 Mailing Address 2: Not reported
 Mailing City,St,Zip: LOS ANGELES 900330000
 Contact: Not reported
 Contact Phone: Not reported
 DUNs Number: Not reported
 NPDES Number: Not reported
 EPA ID: Not reported
 Comments: Not reported
 Status: Inactive

SWEEPS UST:
 Status: Not reported
 Comp Number: 3248
 Number: Not reported
 Board Of Equalization: 44-012888
 Ref Date: Not reported
 Act Date: Not reported
 Created Date: Not reported
 Tank Status: Not reported
 Owner Tank Id: Not reported
 Swrcb Tank Id: 19-050-003248-000001
 Actv Date: Not reported
 Capacity: 10000
 Tank Use: M.V. FUEL
 Stg: PRODUCT
 Content: REG UNLEADED
 Number Of Tanks: 4

Status: Not reported
 Comp Number: 3248
 Number: Not reported
 Board Of Equalization: 44-012888
 Ref Date: Not reported
 Act Date: Not reported
 Created Date: Not reported
 Tank Status: Not reported
 Owner Tank Id: Not reported
 Swrcb Tank Id: 19-050-003248-000002
 Actv Date: Not reported
 Capacity: 10000
 Tank Use: M.V. FUEL
 Stg: PRODUCT
 Content: REG UNLEADED
 Number Of Tanks: Not reported

MAP FINDINGS

SUPERIOR FAST FREIGHT (Continued)

S101629325

Status: Not reported
 Comp Number: 3248
 Number: Not reported
 Board Of Equalization: 44-012888
 Ref Date: Not reported
 Act Date: Not reported
 Created Date: Not reported
 Tank Status: Not reported
 Owner Tank Id: Not reported
 Swrcb Tank Id: 19-050-003248-000003
 Actv Date: Not reported
 Capacity: 12000
 Tank Use: M.V. FUEL
 Stg: PRODUCT
 Content: DIESEL
 Number Of Tanks: Not reported

Status: Not reported
 Comp Number: 3248
 Number: Not reported
 Board Of Equalization: 44-012888
 Ref Date: Not reported
 Act Date: Not reported
 Created Date: Not reported
 Tank Status: Not reported
 Owner Tank Id: Not reported
 Swrcb Tank Id: 19-050-003248-000004
 Actv Date: Not reported
 Capacity: 12000
 Tank Use: M.V. FUEL
 Stg: PRODUCT
 Content: DIESEL
 Number Of Tanks: Not reported

CE557 SUPERIOR FAST FREIGHT HIST UST U001561369
 East 611 N MISSION RD LOS ANGELES, CA 90033 N/A
 1/2-1
 0.657 mi. Site 10 of 12 in cluster CE

Relative: Higher
 HIST UST:
 Region: STATE
 Facility ID: 0000060906
 Facility Type: Other
 Other Type: TRANSPORTATION
 Total Tanks: 0004
 Contact Name: Not reported
 Telephone: 2132271122
 Owner Name: SUPERIOR FAST FREIGHT
 Owner Address: TERMINAL ANNEX, P.O. BOX 60100
 Owner City,St,Zip: LOS ANGELES, CA 90060
 Tank Num: 001
 Container Num: #1
 Year Installed: Not reported
 Tank Capacity: 00010000
 Tank Used for: PRODUCT
 Type of Fuel: REGULAR

SUPERIOR FAST FREIGHT (Continued)

U001561369

Tank Construction: Not reported
Leak Detection: Stock Inventor

Tank Num: 002
Container Num: #2
Year Installed: Not reported
Tank Capacity: 00010000
Tank Used for: PRODUCT
Type of Fuel: UNLEADED
Tank Construction: Not reported
Leak Detection: Stock Inventor

Tank Num: 003
Container Num: #3
Year Installed: 1979
Tank Capacity: 00012000
Tank Used for: PRODUCT
Type of Fuel: DIESEL
Tank Construction: 1/4 gauge
Leak Detection: Stock Inventor

Tank Num: 004
Container Num: #4
Year Installed: 1979
Tank Capacity: 00012000
Tank Used for: PRODUCT
Type of Fuel: DIESEL
Tank Construction: 1/4 gauge
Leak Detection: Stock Inventor

558 **FIRST CHINESE BAPTIST CHURCH** WMUDS/SWAT S104384506
NNW 947-959 YALE ST N/A
1/2-1 LOS ANGELES CA, CA 90012
0.659 mi.
3477 ft.

Relative: WMUDS/SWAT:
Higher Edit Date: Not reported
Complexity: Category C - Facilities having no waste treatment systems, such as cooling water dischargers or those who must comply through best management practices, facilities with passive waste treatment and disposal systems, such as septic systems with subsurface disposal, or dischargers having waste storage systems with land disposal such as dairy waste ponds.

Actual: 328 ft.

Primary Waste: Contaminated Soil
Primary Waste Type: Designated/Influent or Solid Wastes that pose a significant threat to water quality because of their high concentrations (E.G., BOD, Hardness, TRF, Chloride). 'Manageable' hazardous wastes (E.G., inorganic salts and heavy metals) are included in this category.

Secondary Waste: Not reported
Secondary Waste Type: Not reported
Base Meridian: Not reported
NPID: Not reported
Tonnage: 0
Regional Board ID: Not reported
Municipal Solid Waste: False
Superorder: False
Open To Public: False

FIRST CHINESE BAPTIST CHURCH (Continued)

S104384506

Waste List: False
Agency Type: Private
Agency Name: FIRST CHINESE BAPTIST CHURCH
Agency Department: Not reported
Agency Address: 942 YALE ST.
Agency City, St, Zip: LOS ANGELES CA 90012
Agency Contact: LEAND CHIN
Agency Telephone: Not reported
Land Owner Name: Not reported
Land Owner Address: Not reported
Land Owner City, St, Zip: Not reported
Land Owner Contact: Not reported
Land Owner Phone: Not reported
Region: 4
Facility Type: Other - Does not fall into the category of Municipal/Domestic, Industrial, Agricultural or Solid Waste (Class I, II or III)
Facility Description: Not reported
Facility Telephone: Not reported
SWAT Facility Name: Not reported
Primary SIC: Not reported
Secondary SIC: Not reported
Comments: Not reported
Last Facility Editors: Not reported
Waste Discharge System: True
Solid Waste Assessment Test Program: False
Toxic Pits Cleanup Act Program: False
Resource Conservation Recovery Act: False
Department of Defense: False
Solid Waste Assessment Test Program: Not reported
Threat to Water Quality: Minor Threat to Water Quality. A violation of a regional board order should cause a relatively minor impairment of beneficial uses compared to a major or minor threat. Not: All nurds without a TTWQ will be considered a minor threat to water quality unless coded at a higher level. A Zero (0) may be used to code those NURDS that are found to represent no threat to water quality.

Sub Chapter 15: True
Regional Board Project Officer: Not reported
Number of WMUDS at Facility: 0
Section Range: Not reported
RCRA Facility: No
Waste Discharge Requirements: Historical - Any regulated facility for which the Regional Board has rescinded all WDRs or consciously allowed an NPDES permit to expire.

Self-Monitoring Rept. Frequency: Not reported
Waste Discharge System ID: 4B56629047
Solid Waste Information ID: Not reported

CE559 **EDER ABR** EDR Historical Auto Stations 1009084722
ESE 604 N MISSION RD N/A
1/2-1 LOS ANGELES, CA
0.658 mi.
3477 ft. Site 11 of 12 in cluster CE

Relative: EDR Historical Auto Stations:
Higher Name: EDER ABR
Year: 1942
Actual: 321 ft. Type: GASOLINE AND OIL SERVICE STATIONS

CD560 **NEEDLEMAN LOUIS** EDR Historical Cleaners 1009189481
WSW 125 N BROADWAY N/A
1/2-1 LOS ANGELES, CA
0.661 mi.
3490 ft. Site 4 of 4 in cluster CD

Relative: EDR Historical Cleaners:
Higher Name: NEEDLEMAN LOUIS
Year: 1933
Actual: 311 ft. Type: CLOTHES PRESSERS AND CLEANERS

CJ561 **BRADLEY IMPORT CO** CA FID UST S101584911
North 1424 N SPRING ST SWEEPS UST N/A
1/2-1 LA, CA 90012
0.661 mi.
3489 ft. Site 1 of 3 in cluster CJ

Relative: CA FID UST:
Higher Facility ID: 19016854
Regulated By: UTKNI
Regulated ID: Not reported
Cortese Code: Not reported
SIC Code: Not reported
Facility Phone: 213000000
Mail To: Not reported
Mailing Address: 1424 N SPRING ST
Mailing Address 2: Not reported
Mailing City, St, Zip: LA 900120000
Contact: Not reported
Contact Phone: Not reported
DUNs Number: Not reported
NPDES Number: Not reported
EPA ID: Not reported
Comments: Not reported
Status: Inactive

SWEEPS UST:
Status: Not reported
Comp Number: 7710
Number: Not reported
Board Of Equalization: Not reported
Ref Date: Not reported
Act Date: Not reported
Created Date: Not reported
Tank Status: Not reported
Owner Tank Id: Not reported
Swrcb Tank Id: Not reported
Actv Date: Not reported
Capacity: Not reported
Tank Use: Not reported
Stp: Not reported
Content: Not reported
Number Of Tanks: Not reported

CG562 **MIYAKO T** EDR Historical Auto Stations 1009079430
SW 128 S SAN PEDRO ST N/A
1/2-1 LOS ANGELES, CA
0.661 mi.
3491 ft. Site 9 of 9 in cluster CG

Relative: EDR Historical Auto Stations:
Lower Name: MIYAKO T
Year: 1933
Actual: 274 ft. Type: AUTOMOBILE REPAIRING

CK563 **TIMES MIRROR COMPANY** RCRA-SQG 1000221221
WSW 202 WEST 1ST STREET FINDS CAD00832400
1/2-1 LOS ANGELES, CA 90053
0.664 mi.
3504 ft. Site 1 of 9 in cluster CK

Relative: RCRA-SQG:
Higher Date form received by agency: 10/12/2000
Facility name: TIMES MIRROR COMPANY THE#
Site name: TIMES MIRROR COMPANY
Facility address: 220 W. 1ST STREET
TIMES MIRROR SQUARE
LOS ANGELES, CA 90053
EPA ID: CAD00832400
Contact: MARY ELLEN VOJTEK
Contact address: Not reported
Contact country: Not reported
Contact telephone: (213) 237-5014
Contact email: Not reported
EPA Region: 09
Classification: Small Small Quantity Generator
Description: Handler: generates more than 100 and less than 1000 kg of hazardous waste during any calendar month and accumulates less than 6000 kg of hazardous waste at any time; or generates 100 kg or less of hazardous waste during any calendar month, and accumulates more than 1000 kg of hazardous waste at any time

Handler Activities Summary:
U.S. importer of hazardous waste: Unknown
Mixed waste (haz. and radioactive): Unknown
Recycler of hazardous waste: Unknown
Transporter of hazardous waste: Unknown
Treater, storer or disposer of HW: No
Underground injection activity: Unknown
On-site burner exemption: Unknown
Furnace exemption: Unknown
Used oil fuel burner: Unknown
Used oil processor: Unknown
User oil refiner: Unknown
Used oil fuel marketer to burner: Unknown
Used oil Specification marketer: Unknown
Used oil transfer facility: Unknown
Used oil transporter: Unknown
Off-site waste receiver: Verified to be non-commercial

Historical Generators:
Date form received by agency: 03/04/1999

TIMES MIRROR COMPANY (Continued)

100022121

Facility name: TIMES MIRROR COMPANY THE#
 Site name: TIMES MIRROR CORP.
 Classification: Large Quantity Generator
 Date form received by agency: 09/01/1996
 Facility name: TIMES MIRROR COMPANY THE#
 Classification: Small Quantity Generator
 Date form received by agency: 10/27/1980
 Facility name: TIMES MIRROR COMPANY THE#
 Classification: Large Quantity Generator
 Violation Status: No violations found

FINDS:

Registry ID: 110010475681

Environmental Interest/Information System

The NEI (National Emissions Inventory) database contains information on stationary and mobile sources that emit criteria air pollutants and their precursors, as well as hazardous air pollutants (HAPs).

California Hazardous Waste Tracking System - Datamart (HWTS-DATAMART) provides California with information on hazardous waste shipments for generators, transporters, and treatment, storage, and disposal facilities.

RCRAInfo is a national information system that supports the Resource Conservation and Recovery Act (RCRA) program through the tracking of events and activities related to facilities that generate, transport, and treat, store, or dispose of hazardous waste. RCRAInfo allows RCRA program staff to track the notification, permit, compliance, and corrective action activities required under RCRA.

CK564 THE TIMES MIRROR COMPANY

WSW 12-1 202 W 1ST ST

0.664 mi. LOS ANGELES, CA 90012

3504 ft. Site 2 of 9 in cluster CK

Relative: CA FID UST: 19055742
 Higher: Facility ID: UTKNA
 Regulated By: Not reported
 Contests Code: Not reported
 SIC Code: Not reported
 Facility Phone: 2130000000
 Mail To: Not reported
 Mailing Address: 202 W 1ST ST
 Mailing Address 2: Not reported
 Mailing City, St, Zip: LOS ANGELES 900120000
 Contact: Not reported
 Contact Phone: Not reported
 DUNs Number: Not reported
 NPDES Number: Not reported
 EPA ID: Not reported

CA FID UST S101587543
 N/A

THE TIMES MIRROR COMPANY (Continued)

S101587543

Comments: Not reported
 Status: Active

CE565 UNION PACIFIC RAILROAD

East 611 MISSION RD N

1/2-1 LOS ANGELES, CA 90033

0.664 mi. Site 12 of 12 in cluster CE

Relative: LUST:
 Higher: Region: STATE
 Global ID: T0603792900
 Latitude: 34.0563392
 Longitude: -118.2210734
 Case Type: LUST Cleanup Site
 Status: Completed - Case Closed
 Status Date: 2004-09-17 00:00:00
 Lead Agency: LOS ANGELES RWQCB (REGION 4)
 Case Worker: DMB
 Local Agency: LOS ANGELES, CITY OF
 RB Case Number: 900330361
 LOC Case Number: Not reported
 File Location: Not reported
 Potential Media Affect: Soil
 Potential Contaminants of Concern: Gasoline
 Site History: Not reported

LUST S104891024
 N/A

Click here to access the California GeoTracker records for this facility:

LUST REG 4:

Region: 4
 Regional Board: 04
 County: Los Angeles
 facid: 900330361
 Status: Pollution Characterization
 Substance: Gasoline
 Substance Quantity: Not reported
 Local Case No: Not reported
 Case Type: Soil
 Abatement Method Used at the Site: Excavate and Dispose
 Global ID: T0603792900
 W Global ID: Not reported
 Staff: MB
 Local Agency: 19050
 Cross Street: LAMAR ST
 Enforcement Type: LET
 Date Leak Discovered: 1/1/1992
 Date Leak First Reported: 9/1/2000
 Date Leak Record Entered: Not reported
 Date Confirmation Began: Not reported
 Date Leak Stopped: 1/1/1992
 Date Case Last Changed on Database: 2/27/2001
 Date the Case was Closed: Not reported
 How Leak Discovered: Repair Tank
 How Leak Stopped: Not reported
 Cause of Leak: Not reported
 Leak Source: Tank

UNION PACIFIC RAILROAD (Continued)

S104891024

Operator: SUPERIOR FAST FRT
 Water System: Not reported
 Well Name: Not reported
 Approx. Dist To Production Well (ft): 5928.0199221883561367274206925
 Source of Cleanup Funding: Tank
 Preliminary Site Assessment Workplan Submitted: Not reported
 Preliminary Site Assessment Began: Not reported
 Pollution Characterization Began: 9/1/2000
 Remediation Plan Submitted: Not reported
 Remedial Action Underway: Not reported
 Post Remedial Action Monitoring Began: Not reported
 Enforcement Action Date: 1/29/2001
 Historical Max MTBE Date: Not reported
 Hist Max MTBE Conc in Groundwater: Not reported
 Hist Max MTBE Conc in Soil: .005
 Significant Interim Remedial Action Taken: Yes
 GW Qualifier: Not reported
 Soil Qualifier: <
 Organization: Not reported
 Owner Contact: Not reported
 Responsible Party: JOHN MOE
 RP Address: 49 STEVENSON ST., 15TH FL.
 Program: LUST
 Lat/Long: 34.055399 / -1
 Local Agency Staff: PEJ
 Beneficial Use: Not reported
 Priority: Not reported
 Cleanup Fund Id: Not reported
 Suspended: Not reported
 Assigned Name: Not reported
 Summary: 1/22/01 UST PROGRAM DATA SUBMITTAL & TIME EXTENSION; 2/27/01 WP FOR GW MONITORING

CL566 COLORGRAPHICS, INC.

SSE 12-1 150 NORTH MYER STREET

0.665 mi. LOS ANGELES, CA 90033

3509 ft. Site 1 of 3 in cluster CL

Relative: RCRA-LOG:
 Lower: Date form received by agency: 10/12/2000
 Facility name: COLORGRAPHICS, INC.
 Facility address: 150 NORTH MYER STREET
 LOS ANGELES, CA 90033
 EPA ID: CAD981629942
 Contact: SANDY GREENAMYER
 Contact address: Not reported
 Contact country: Not reported
 Contact telephone: (323) 261-7171
 Contact email: Not reported
 EPA Region: 09
 Classification: Large Quantity Generator
 Description: Handler: generates 1,000 kg or more of hazardous waste during any calendar month; or generates more than 1 kg of acutely hazardous waste during any calendar month; or generates more than 100 kg of any residue or contaminated soil, waste or other debris resulting from the cleanup of a spill, into or on any land or water, of acutely hazardous

RCRA-LQG 1007199512
 CAD981629942

COLORGRAPHICS, INC. (Continued)

1007199512

waste during any calendar month; or generates 1 kg or less of acutely hazardous waste during any calendar month, and accumulates more than 1 kg of acutely hazardous waste at any time; or generates 100 kg or less of any residue or contaminated soil, waste or other debris resulting from the cleanup of a spill, into or on any land or water, of acutely hazardous waste during any calendar month, and accumulates more than 100 kg of that material at any time

Handler Activities Summary:

U.S. importer of hazardous waste: Unknown
 Mixed waste (haz. and radioactive): Unknown
 Recycler of hazardous waste: Unknown
 Transporter of hazardous waste: Unknown
 Treater, storer or disposer of HW: No
 Underground injection activity: Unknown
 On-site burner exemption: Unknown
 Furnace exemption: Unknown
 Used oil fuel burner: Unknown
 Used oil processor: Unknown
 User oil refiner: Unknown
 Used oil fuel marketer to burner: Unknown
 Used oil Specification marketer: Unknown
 Used oil transfer facility: Unknown
 Used oil transporter: Unknown
 Off-site waste receiver: Verified to be non-commercial

Violation Status: No violations found

CL567 COLORGRAPHICS, INC.

SSE 12-1 150 N MYERS ST

0.666 mi. LOS ANGELES, CA 90033

3517 ft. Site 2 of 3 in cluster CL

Relative: HIST UST:
 Lower: Region: STATE
 Facility ID: 00000000381
 Facility Type: Other
 Other Type: LITHOGRAPHY
 Total Tanks: 0006
 Contact Name: Not reported
 Telephone: 2132617171
 Owner Name: MADISON/GRAMHAM COLORGRAPHICS.
 Owner Address: 150 NORTH MYERS STREET
 Owner City, St, Zip: LOS ANGELES, CA 90033
 Tank Num: 001
 Container Num: 01
 Year Installed: 1977
 Tank Capacity: 00009940
 Tank Used for: PRODUCT
 Type of Fuel: UNLEADED
 Tank Construction: 1/4 inches
 Leak Detection: Pressure Test
 Tank Num: 002
 Container Num: 02
 Year Installed: 1977

HIST UST U001561345
 N/A

COLORGRAPHICS, INC. (Continued)

U001561345

Tank Capacity: 00002000
 Tank Used for: PRODUCT
 Type of Fuel: Not reported
 Tank Construction: 3/16 inches
 Leak Detection: Pressure Test

Tank Num: 003
 Container Num: 03
 Year Installed: 1980
 Tank Capacity: 00000550
 Tank Used for: PRODUCT
 Type of Fuel: Not reported
 Tank Construction: 10 gauge
 Leak Detection: Pressure Test

Tank Num: 004
 Container Num: 04
 Year Installed: 1980
 Tank Capacity: 00000550
 Tank Used for: PRODUCT
 Type of Fuel: Not reported
 Tank Construction: 10 gauge
 Leak Detection: Pressure Test

Tank Num: 005
 Container Num: 05
 Year Installed: 1980
 Tank Capacity: 00000550
 Tank Used for: PRODUCT
 Type of Fuel: Not reported
 Tank Construction: 10 gauge
 Leak Detection: Pressure Test

Tank Num: 006
 Container Num: 06
 Year Installed: 1980
 Tank Capacity: 00000550
 Tank Used for: PRODUCT
 Type of Fuel: Not reported
 Tank Construction: 10 gauge
 Leak Detection: Pressure Test

CLS68 MADISON GRAHAM COLORGRAPHICS WDS S101617360
 SSE 150 N MYERS ST CA FID UST N/A
 1/2-1 LOS ANGELES, CA 90033 SWEEPS UST
 0.666 mi. HAZNET
 3517 ft. Site 3 of 3 in cluster CL

Relative: CA WDS:
 Lower Facility ID: 4 191015220
 Facility Type: Industrial - Facility that treats and/or disposes of liquid or semisolid wastes from any servicing, producing, manufacturing or processing operation of whatever nature, including mining, gravel washing, geothermal operations, air conditioning, ship building and repairing, oil production, storage and disposal operations, water pumping.
 Actual: Facility Status: Active - Any facility with a continuous or seasonal discharge that is under Waste Discharge Requirements.
 264 ft.

MADISON GRAHAM COLORGRAPHICS (Continued)

S101617360

NPDES Number: CA5000001 The 1st 2 characters designate the state. The remaining 7 are assigned by the Regional Board
 Subregion: 4
 Facility Telephone: 3232617171
 Facility Contact: FLEURETTE MILLER
 Agency Name: COLOR GRAPHICS INC
 Agency Address: 150 N Myers St
 Agency City, St, Zip: Los Angeles 900332196
 Agency Contact: FLEURETTE MILLER
 Agency Telephone: 3232617171
 Agency Type: Private
 SIC Code: 0
 SIC Code 2: Not reported
 Primary Waste: Not reported
 Primary Waste Type: Not reported
 Secondary Waste: Not reported
 Secondary Waste Type: Not reported
 Design Flow: 0
 Baseline Flow: 0
 Reclamation: Not reported
 POTW: Not reported
 Treat To Water: Minor Threat to Water Quality. A violation of a regional board order should cause a relatively minor impairment of beneficial uses compared to a major or minor threat. Not: All nurds without a TTWQ will be considered a minor threat to water quality unless coded at a higher Level. A Zero (0) may be used to code those NURDS that are found to represent no threat to water quality.

Complexity: Category C - Facilities having no waste treatment systems, such as cooling water dischargers or those who must comply through best management practices, facilities with passive waste treatment and disposal systems, such as septic systems with subsurface disposal, or dischargers having waste storage systems with land disposal such as dairy waste ponds.

CA FID UST:
 Facility ID: 19000213
 Regulated By: UTKNI
 Regulated ID: 00000381
 Corresp Code: Not reported
 SIC Code: Not reported
 Facility Phone: 2132617171
 Mail To: Not reported
 Mailing Address: 150 N MYERS ST
 Mailing Address 2: Not reported
 Mailing City, St, Zip: LOS ANGELES 900330000
 Contact: Not reported
 Contact Phone: Not reported
 DUNS Number: Not reported
 NPDES Number: Not reported
 EPA ID: Not reported
 Comments: Not reported
 Status: Inactive

SWEEPS UST:
 Status: Not reported
 Comp Number: 9

MADISON GRAHAM COLORGRAPHICS (Continued)

S101617360

Number: Not reported
 Board Of Equalization: Not reported
 Ref Date: Not reported
 Act Date: Not reported
 Created Date: Not reported
 Tank Status: Not reported
 Owner Tank Id: Not reported
 Swrcb Tank Id: Not reported
 Act Date: Not reported
 Capacity: Not reported
 Tank Use: Not reported
 Stg: Not reported
 Content: Not reported
 Number Of Tanks: Not reported

HAZNET:
 Gepaid: CAL000223740
 Contact: STEVE CROSSLEY
 Telephone: 3237256960
 Facility Addr2: Not reported
 Mailing Name: Not reported
 Mailing Address: 1524 GAGE RD
 Mailing City, St, Zip: MONTEBELLO, CA 906400000
 Gen County: Los Angeles
 TSD EPA ID: CAT080033681
 TSD County: Los Angeles
 Waste Category: Unspecified organic liquid mixture
 Disposal Method: Recycler
 Tons: 5.27
 Facility County: Not reported

Gepaid: CAD981629942
 Contact: PAMELA GRAHAM, RISK MGR
 Telephone: 3232617171
 Facility Addr2: Not reported
 Mailing Name: Not reported
 Mailing Address: 150 N MYERS ST
 Mailing City, St, Zip: LOS ANGELES, CA 900332109
 Gen County: Los Angeles
 TSD EPA ID: CAT080013352
 TSD County: Los Angeles
 Waste Category: Waste oil and mixed oil
 Disposal Method: H039
 Tons: 0.418
 Facility County: Los Angeles

Gepaid: CAD981629942
 Contact: PAMELA GRAHAM, RISK MGR
 Telephone: 3232617171
 Facility Addr2: Not reported
 Mailing Name: Not reported
 Mailing Address: 150 N MYERS ST
 Mailing City, St, Zip: LOS ANGELES, CA 900332109
 Gen County: Los Angeles
 TSD EPA ID: ARD981057870
 TSD County: 99
 Waste Category: Unspecified solvent mixture Waste

MADISON GRAHAM COLORGRAPHICS (Continued)

S101617360

Disposal Method: H061
 Tons: 0.396
 Facility County: Los Angeles

Gepaid: CAD981629942
 Contact: PAMELA GRAHAM, RISK MGR
 Telephone: 3232617171
 Facility Addr2: Not reported
 Mailing Name: Not reported
 Mailing Address: 150 N MYERS ST
 Mailing City, St, Zip: LOS ANGELES, CA 900332109
 Gen County: Los Angeles
 TSD EPA ID: ARD981057870
 TSD County: 99
 Waste Category: Unspecified organic liquid mixture
 Disposal Method: H061
 Tons: 6.545
 Facility County: Los Angeles

Gepaid: CAD981629942
 Contact: PAMELA GRAHAM, RISK MGR
 Telephone: 3232617171
 Facility Addr2: Not reported
 Mailing Name: Not reported
 Mailing Address: 150 N MYERS ST
 Mailing City, St, Zip: LOS ANGELES, CA 900332109
 Gen County: Los Angeles
 TSD EPA ID: CAT000613935
 TSD County: Los Angeles
 Waste Category: Aqueous solution with less than 10% total organic residues
 Disposal Method: H141
 Tons: 0.672
 Facility County: Los Angeles

[Click this hyperlink](#) while viewing on your computer to access 63 additional CA_HAZNET: record(s) in the EDR Site Report.

CK569 LOS ANGELES TIMES - LOS ANGELES RCRA-SQG 1000102051
 WSW 202 W 1ST ST HAZNET CAD980896229
 1/2-1 LOS ANGELES, CA 90012
 0.669 mi. Site 3 of 9 in cluster CK

Relative: RCRA-SQG:
 Higher Date form received by agency: 03/26/2002
 Facility name: LOS ANGELES TIMES - LOS ANGELES
 Facility address: 202 W. 1ST ST.
 Los Angeles, CA 90012
 EPA ID: CAD980896229
 Contact: MARY ELLEN VOJTEK
 Contact address: Not reported
 Contact country: Not reported
 Contact telephone: (213) 237-5014
 Contact email: Not reported
 EPA Region: 09
 Land type: Not reported
 Classification: Small Small Quantity Generator

LOS ANGELES TIMES - LOS ANGELES (Continued) 1000102051

Description: Handler: generates more than 100 and less than 1000 kg of hazardous waste during any calendar month and accumulates less than 6000 kg of hazardous waste at any time; or generates 100 kg or less of hazardous waste during any calendar month, and accumulates more than 1000 kg of hazardous waste at any time

Handler Activities Summary:

U.S. importer of hazardous waste: No
 Mixed waste (haz. and radioactive): No
 Recycler of hazardous waste: Unknown
 Transporter of hazardous waste: Unknown
 Treater, storer or disposer of HW: No
 Underground injection activity: Unknown
 On-site burner exemption: Unknown
 Furnace exemption: Unknown
 Used oil fuel burner: Unknown
 Used oil processor: Unknown
 User oil refiner: Unknown
 Used oil fuel marketer to burner: Unknown
 Used oil Specification marketer: Unknown
 Used oil transfer facility: Unknown
 Used oil transporter: Unknown
 Off-site waste receiver: Commercial status unknown

Historical Generators:

Date form received by agency: 03/26/2002
 Facility name: LOS ANGELES TIMES - LOS ANGELES
 Classification: Large Quantity Generator
 Date form received by agency: 10/12/2000
 Facility name: LOS ANGELES TIMES - LOS ANGELES
 Site name: LOS ANGELES TIMES MIRROR SQUARE FACILITY
 Classification: Large Quantity Generator
 Date form received by agency: 08/15/2000
 Facility name: LOS ANGELES TIMES - LOS ANGELES
 Site name: LOS ANGELES TIMES COMMUNICATIONS L L C
 Classification: Large Quantity Generator
 Date form received by agency: 03/04/1999
 Facility name: LOS ANGELES TIMES - LOS ANGELES
 Site name: LOS ANGELES TIMES
 Classification: Large Quantity Generator
 Date form received by agency: 09/01/1996
 Facility name: LOS ANGELES TIMES - LOS ANGELES
 Site name: LOS ANGELES TIMES COMMUNICATIONS L L C
 Classification: Small Quantity Generator
 Date form received by agency: 04/03/1991
 Facility name: LOS ANGELES TIMES - LOS ANGELES
 Site name: LOS ANGELES TIMES
 Classification: Large Quantity Generator
 Violation Status: No violations found

LOS ANGELES TIMES - LOS ANGELES (Continued) 1000102051

Evaluation Action Summary:
 Evaluation date: 11/15/2006
 Evaluation: COMPLIANCE EVALUATION INSPECTION ON-SITE
 Area of violation: Not reported
 Date achieved compliance: Not reported
 Evaluation lead agency: State

HAZNET:

Gepaid: CAD980896229
 Contact: EMERSON LEGO/ENVTL ENGINEER
 Telephone: 2132373040
 Facility Addr2: Not reported
 Mailing Name: 1ST FL
 Mailing Address: 202 WEST 1ST ST 6TH FLR SAFETY
 Mailing City,St,Zip: LOS ANGELES, CA 900123816
 Gen County: Los Angeles
 TSD EPA ID: CAT080013352
 TSD County: Los Angeles
 Waste Category: Unspecified oil-containing waste
 Disposal Method: H039
 Tons: 0.4587
 Facility County: Los Angeles
 Gepaid: CAD980896229
 Contact: EMERSON LEGO/ENVTL ENGINEER
 Telephone: 2132373040
 Facility Addr2: Not reported
 Mailing Name: 1ST FL
 Mailing Address: 202 WEST 1ST ST 6TH FLR SAFETY
 Mailing City,St,Zip: LOS ANGELES, CA 900123816
 Gen County: Los Angeles
 TSD EPA ID: CAD04429835
 TSD County: Los Angeles
 Waste Category: Off-specification, aged, or surplus organics
 Disposal Method: H141
 Tons: 0.223
 Facility County: Los Angeles
 Gepaid: CAD980896229
 Contact: EMERSON LEGO/ENVTL ENGINEER
 Telephone: 2132373040
 Facility Addr2: Not reported
 Mailing Name: 1ST FL
 Mailing Address: 202 WEST 1ST ST 6TH FLR SAFETY
 Mailing City,St,Zip: LOS ANGELES, CA 900123816
 Gen County: Los Angeles
 TSD EPA ID: CAT080013352
 TSD County: Los Angeles
 Waste Category: Unspecified organic liquid mixture
 Disposal Method: H039
 Tons: 0.561
 Facility County: Los Angeles
 Gepaid: CAD980896229
 Contact: EMERSON LEGO/ENVTL ENGINEER
 Telephone: 2132373040
 Facility Addr2: Not reported

LOS ANGELES TIMES - LOS ANGELES (Continued) 1000102051

Mailing Name: 1ST FL
 Mailing Address: 202 WEST 1ST ST 6TH FLR SAFETY
 Mailing City,St,Zip: LOS ANGELES, CA 900123816
 Gen County: Los Angeles
 TSD EPA ID: AZ0000337360
 TSD County: 99
 Waste Category: Other inorganic solid waste
 Disposal Method: Not reported
 Tons: 0.2755
 Facility County: Los Angeles

Gepaid: CAD980896229
 Contact: EMERSON LEGO/ENVTL ENGINEER
 Telephone: 2132373040
 Facility Addr2: Not reported
 Mailing Name: 1ST FL
 Mailing Address: 202 WEST 1ST ST 6TH FLR SAFETY
 Mailing City,St,Zip: LOS ANGELES, CA 900123816
 Gen County: Los Angeles
 TSD EPA ID: CAD009007626
 TSD County: Los Angeles
 Waste Category: Asbestos-containing waste
 Disposal Method: H132
 Tons: 7.6
 Facility County: Los Angeles

[Click this hyperlink](#) while viewing on your computer to access 242 additional CA_HAZNET: record(s) in the EDR Site Report.

CM570 LOS ANGELES CITY-TUJUNGA & SHE WMUDS/SWAT \$100839295
 West 500' E TUJUNGA, 500' N SHERMAN N/A
 12-1 LOS ANGELES, CA
 0.670 mi.
 3539 ft. Site 1 of 2 in cluster CM
 Relative: WMUDS/SWAT:
 Higher Edit Date: Not reported
 Complexity: Not reported
 Actual: Primary Waste: Not reported
 341 ft. Primary Waste Type: Not reported
 Secondary Waste: Not reported
 Secondary Waste Type: Not reported
 Base Meridian: Not reported
 NPID: Not reported
 Tonnage: 0
 Regional Board ID: Not reported
 Municipal Solid Waste: False
 Superorder: False
 Open To Public: False
 Waste List: False
 Agency Type: Not reported
 Agency Name: CITY OF LOS ANGELES
 Agency Department: Not reported
 Agency Address: Not reported
 Agency City,St,Zip: Not reported
 Agency Contact: Not reported
 Agency Telephone: Not reported
 Land Owner Name: Not reported

LOS ANGELES CITY-TUJUNGA & SHE (Continued) \$100839295

Land Owner Address: Not reported
 Land Owner City,St,Zip: CA
 Land Owner Contact: Not reported
 Land Owner Phone: Not reported
 Region: 4
 Facility Type: Not reported
 Facility Description: Not reported
 Facility Telephone: Not reported
 SWAT Facility Name: Not reported
 Primary SIC: Not reported
 Secondary SIC: Not reported
 Comments: Not reported
 Last Facility Editors: Not reported
 Waste Discharge System: False
 Solid Waste Assessment Test Program: True
 Toxic Pits Cleanup Act Program: False
 Resource Conservation Recovery Act: False
 Department of Defence: False
 Solid Waste Assessment Test Program: CITY OF LOS ANGELES
 Threat to Water Quality: Not reported
 Sub Chapter 15: False
 Regional Board Project Officer: LT
 Number of WMUDS at Facility: 1
 Section Range: Not reported
 RCRA Facility: Not reported
 Waste Discharge Requirements: Not reported
 Self-Monitoring Rept. Frequency: Not reported
 Waste Discharge System ID: 4 190236NUR
 Solid Waste Information ID: Not reported

CM571 LA CO HALL OF ADMINIST. HIST CORTESE \$102432399
 West 500 TEMPLE ST W LUST N/A
 12-1 LOS ANGELES, CA 90012
 0.670 mi.
 3539 ft. Site 2 of 2 in cluster CM
 Relative: CORTESE:
 Higher Region: CORTESE
 Facility County Code: 19
 Actual: Reg By: LTNKA
 341 ft. Reg Id: 900120389
 LUST:
 Region: STATE
 Global Id: T0603700533
 Latitude: 34.056684
 Longitude: -118.246368
 Case Type: LUST Cleanup Site
 Status: Completed - Case Closed
 Status Date: 1990-09-06 00:00:00
 Lead Agency: LOS ANGELES, CITY OF
 Case Worker: Not reported
 Local Agency: LOS ANGELES, CITY OF
 RB Case Number: 900120389
 LOC Case Number: Not reported
 File Location: Not reported
 Potential Media Affect: Soil

LA CO HALL OF ADMINIST. (Continued) S102432399

Potential Contaminants of Concern: Diesel
Site History: Not reported

Click here to access the California GeoTracker records for this facility:

LUST REG 4:
Region: 4
Regional Board: 04
County: Los Angeles
Facid: 900120389
Status: Case Closed
Substance: Diesel
Substance Quantity: Not reported
Local Case No: Not reported
Case Type: Soil
Abatement Method Used at the Site: Not reported
Global ID: T0603700533
W Global ID: W0605100649
Staff: UNK
Local Agency: 19050
Cross Street: GRAND
Enforcement Type: Not reported
Date Leak Discovered: 10/9/1986
Date Leak First Reported: 11/10/1987
Date Leak Record Entered: 5/11/1988
Date Confirmation Began: Not reported
Date Leak Stopped: Not reported
Date Case Last Changed on Database: 9/6/1990
Date the Case was Closed: 9/6/1990
How Leak Discovered: Inventory Control
How Leak Stopped: Not reported
Cause of Leak: Not reported
Leak Source: Piping
Operator: SARACCO, STEVE
Water System: DAVE GRIFFITH L A D W P
Well Name: Not reported
Approx. Dist To Production Well (ft): 1525.2275374567153284021524833
Source of Cleanup Funding: Piping
Preliminary Site Assessment Workplan Submitted: Not reported
Preliminary Site Assessment Began: Not reported
Pollution Characterization Began: 11/10/1987
Remediation Plan Submitted: Not reported
Remedial Action Underway: Not reported
Post Remedial Action Monitoring Began: Not reported
Enforcement Action Date: Not reported
Historical Max MTBE Date: Not reported
Hist Max MTBE Conc in Groundwater: Not reported
Hist Max MTBE Conc in Soil: Not reported
Significant Interim Remedial Action Taken: Not reported
GW Qualifier: Not reported
Soil Qualifier: Not reported
Organization: Not reported
Owner Contact: Not reported
Responsible Party: L.A. COUNTY HALL OF ADMINIST.
RP Address: 500 WEST TEMPLE AVE, LOS ANGELES, CA 90012
Program: LUST
Lat/Long: 34.0573048 / -1

LA CO HALL OF ADMINIST. (Continued) S102432399

Local Agency Staff: PEU
Beneficial Use: Not reported
Priority: Not reported
Cleanup Fund Id: Not reported
Suspended: Not reported
Assigned Name: 2600649-001GEN
Summary: Not reported

C1572 VILLHAZO CARLOS EDR Historical Cleaners 1009191651
WNW 526 N BUNKER HILL AVE N/A
12-1 LOS ANGELES, CA
0.671 mi. Site 2 of 2 in cluster CI
3541 ft.

Relative: EDR Historical Cleaners:
Higher Name: VILLHAZO CARLOS
Year: 1929
Actual: Type: CLOTHES PRESSERS CLEANERS AND REPAIRERS
346 ft.

CN573 PARSEC RCRA-SQG 1000409096
ENE 750 LAMAR STREET FINDS 1000409096
12-1 LOS ANGELES, CA 90031 HAZNET CAD981577224
0.675 mi. Site 1 of 4 in cluster CN
3564 ft.

Relative: RCRA-SQG:
Higher Date form received by agency: 09/08/2000
Actual: Facility name: PARSEC
289 ft. Facility address: 750 LAMAR ST
LOS ANGELES, CA 90031
EPA ID: CAD981577224
Contact: JOHN HARPER
Contact address: 750 LAMAR ST
LOS ANGELES, CA 90031
Contact country: US
Contact telephone: (323) 276-3145
Contact email: Not reported
EPA Region: 09
Classification: Small Small Quantity Generator
Description: Handler: generates more than 100 and less than 1000 kg of hazardous waste during any calendar month and accumulates less than 6000 kg of hazardous waste at any time; or generates 100 kg or less of hazardous waste during any calendar month, and accumulates more than 1000 kg of hazardous waste at any time

Owner/Operator Summary:
Owner/operator name: NOT REQUIRED
Owner/operator address: NOT REQUIRED
Owner/operator country: NOT REQUIRED, ME 99999
Owner/operator telephone: (415) 555-1212
Legal status: Private
Owner/Operator Type: Operator
Owner/Op start date: Not reported
Owner/Op end date: Not reported

PARSEC (Continued) 1000409096

Owner/operator name: PARSEC
Owner/operator address: 1100 GEST ST
CINCINNATI, OH 45203
Owner/operator country: Not reported
Owner/operator telephone: (513) 621-6111
Legal status: Private
Owner/Operator Type: Owner
Owner/Op start date: Not reported
Owner/Op end date: Not reported

Handler Activities Summary:
U.S. importer of hazardous waste: No
Mixed waste (haz. and radioactive): Unknown
Recycler of hazardous waste: No
Transporter of hazardous waste: No
Transfer, storer or disposer of HW: No
Underground injection activity: No
On-site burner exemption: No
Furnace exemption: No
Used oil fuel burner: No
Used oil processor: No
User oil refiner: No
Used oil fuel marketer to burner: No
Used oil Specification marketer: No
Used oil transfer facility: No
Used oil transporter: No
Off-site waste receiver: Verified to be non-commercial

Hazardous Waste Summary:
Waste code: D001
Waste name: IGNITABLE HAZARDOUS WASTES ARE THOSE WASTES WHICH HAVE A FLASHPOINT OF LESS THAN 140 DEGREES FAHRENHEIT AS DETERMINED BY A PENSKY-MARTENS CLOSED CUP FLASH POINT TESTER. ANOTHER METHOD OF DETERMINING THE FLASH POINT OF A WASTE IS TO REVIEW THE MATERIAL SAFETY DATA SHEET, WHICH CAN BE OBTAINED FROM THE MANUFACTURER OR DISTRIBUTOR OF THE MATERIAL. LACQUER THINNER IS AN EXAMPLE OF A COMMONLY USED SOLVENT WHICH WOULD BE CONSIDERED AS IGNITABLE HAZARDOUS WASTE.

Waste code: D018
Waste name: BENZENE
Waste code: D039
Waste name: TETRACHLOROETHYLENE
Waste code: D040
Waste name: TRICHLOROETHYLENE

Violation Status: No violations found

FINDS:

Registry ID: 110002720681

Environmental Interest/Information System
RCRAInfo is a national information system that supports the Resource Conservation and Recovery Act (RCRA) program through the tracking of events and activities related to facilities that generate, transport,

PARSEC (Continued) 1000409096

and treat, store, or dispose of hazardous waste. RCRAInfo allows RCRA program staff to track the notification, permit, compliance, and corrective action activities required under RCRA.

HAZNET:
Gepaid: CAD981577224
Contact: JOHN HARPER
Telephone: 3232763145
Facility Addr2: Not reported
Mailing Name: Not reported
Mailing Address: 750 LAMAR ST
Mailing City, St, Zip: LOS ANGELES, CA 900310000
Gen County: Los Angeles
TSD EPA ID: CAT080013352
TSD County: Los Angeles
Waste Category: Oil/water separation sludge
Disposal Method: H039
Tons: 23.38953
Facility County: Los Angeles

Gepaid: CAD981577224
Contact: JOHN HARPER
Telephone: 3232763145
Facility Addr2: Not reported
Mailing Name: Not reported
Mailing Address: 1100 GEST ST
Mailing City, St, Zip: CINCINNATI, OH 452031114
Gen County: Los Angeles
TSD EPA ID: CAT080013352
TSD County: Los Angeles
Waste Category: Oil/water separation sludge
Disposal Method: H039
Tons: 26.688
Facility County: Los Angeles

Gepaid: CAD981577224
Contact: JOHN HARPER
Telephone: 3232763145
Facility Addr2: Not reported
Mailing Name: Not reported
Mailing Address: 1100 GEST ST
Mailing City, St, Zip: CINCINNATI, OH 452031114
Gen County: Los Angeles
TSD EPA ID: TXD077603371
TSD County: 99
Waste Category: Unspecified solvent mixture Waste
Disposal Method: H061
Tons: 0.05
Facility County: Los Angeles

Gepaid: CAD981577224
Contact: JOHN HARPER
Telephone: 3232763145
Facility Addr2: Not reported
Mailing Name: Not reported
Mailing Address: 750 LAMAR ST

MAP FINDINGS

PARSEC (Continued)

1000409096

Mailing City, St, Zip: LOS ANGELES, CA 900310000
 Gen County: Los Angeles
 TSD EPA ID: CAT080013352
 TSD County: Los Angeles
 Waste Category: Oil/water separation sludge
 Disposal Method: H135
 Tons: 17.86
 Facility County: Los Angeles

Gepaid: CAD981577224
 Contact: JOHN HARPER
 Telephone: 3232763145
 Facility Addr2: Not reported
 Mailing Name: Not reported
 Mailing Address: 750 LAMAR ST
 Mailing City, St, Zip: LOS ANGELES, CA 900310000
 Gen County: Los Angeles
 TSD EPA ID: CAT080013352
 TSD County: Los Angeles
 Waste Category: Oil/water separation sludge
 Disposal Method: H039
 Tons: 11.79
 Facility County: Los Angeles

Click this hyperlink while viewing on your computer to access additional CA_HAZNET: detail in the EDR Site Report.

CN574 L.A. TRANSPORTATION CENTER
 ENE 750 LAMAR ST
 1/2-1 LOS ANGELES, CA 90031
 0.675 mi.
 3564 ft. Site 2 of 4 in cluster CN

NPDES \$103951108
 SWEEPS UST N/A
 DRYCLEANERS
 HAZNET

Relative: NPDES Number: Not reported
 Higher Facility Status: Active
 Actual: Agency Id: 41677
 289 ft. Region: 4
 Regulatory Measure Id: 190627
 Order No: 97-03-DWQ
 Regulatory Measure Type: Storm water industrial
 Place Id: 238631
 WVD: 4 19013939
 Program Type: INDSTW
 Adoption Date Of Regulatory Measure: Not reported
 Effective Date Of Regulatory Measure: 1998-04-30 00:00:00
 Expiration Date Of Regulatory Measure: Not reported
 Termination Date Of Regulatory Measure: Not reported
 Discharge Name: Union Pacific Railroad
 Discharge Address: 10031 Foothills Blvd
 Discharge City: Roseville
 Discharge State: CA
 Discharge Zip: 95747

SWEEPS UST:
 Status: Not reported
 Comp Number: 8250

MAP FINDINGS

L.A. TRANSPORTATION CENTER (Continued)

\$103951108

Number: Not reported
 Board Of Equalization: Not reported
 Ref Date: Not reported
 Act Date: Not reported
 Created Date: Not reported
 Tank Status: Not reported
 Owner Tank Id: Not reported
 Swrch Tank Id: Not reported
 Actv Date: Not reported
 Capacity: Not reported
 Tank Use: Not reported
 Sig: Not reported
 Content: Not reported
 Number Of Tanks: Not reported

DRYCLEANERS:

EPA ID: CAL000274934
 NAICS Code: 81149
 NAICS Description: Other Personal and Household Goods Repair and Maintenance
 SIC Code: 7219
 SIC Description: Laundry and Garment Services, NEC (alteration and repair)
 Create Date: 9/24/2003 1:55:00 PM
 Facility Active: No
 Inactive Date: 6/30/2004
 Facility Addr2: Not reported
 Mailing Name: Not reported
 Mailing Address: 750 LAMAR ST
 Mailing Address 2: Not reported
 Mailing State: CA
 Mailing Zip: 90031
 Region Code: 3
 Owner Name: EDWARD KIM
 Owner Address: 2757 E DEL AMO BLVD #A
 Owner Address 2: Not reported
 Owner Telephone: 3106317000
 Contact Name: CECILIA AMPARAN
 Contact Address: 750 LAMAR ST
 Contact Address 2: Not reported
 Contact Telephone: 3232260108

HAZNET:

Gepaid: CAP000125054
 Contact: Brock Nelson
 Telephone: 9167896370
 Facility Addr2: Not reported
 Mailing Name: Not reported
 Mailing Address: 10031 Foothills Blvd
 Mailing City, St, Zip: Roseville, CA 95747
 Gen County: Los Angeles
 TSD EPA ID: UTC093012201
 TSD County: 99
 Waste Category: Contaminated soil from site clean-ups
 Disposal Method: H132
 Tons: 2499
 Facility County: Los Angeles

MAP FINDINGS

L.A. TRANSPORTATION CENTER (Continued)

\$103951108

Gepaid: CAD981577224
 Contact: UNDELIVERABLE PER SURVEY
 Telephone: --
 Facility Addr2: Not reported
 Mailing Name: Not reported
 Mailing Address: PO BOX 60778
 Mailing City, St, Zip: LOS ANGELES, CA 900600000
 Gen County: Los Angeles
 TSD EPA ID: CAT080013352
 TSD County: Los Angeles
 Waste Category: Oil/water separation sludge
 Disposal Method: H13
 Tons: 2.5
 Facility County: Los Angeles

Gepaid: CAC002250353
 Contact: UNION PACIFIC RAILROAD
 Telephone: 4022715971
 Facility Addr2: Not reported
 Mailing Name: Not reported
 Mailing Address: 1416 DODGE ST
 Mailing City, St, Zip: OMAHA, NE 681140000
 Gen County: Los Angeles
 TSD EPA ID: AZ090823111
 TSD County: 99
 Waste Category: Asbestos-containing waste
 Disposal Method: Not reported
 Tons: 42.1400
 Facility County: Los Angeles

Gepaid: CAD981577224
 Contact: UNDELIVERABLE PER SURVEY
 Telephone: 0
 Facility Addr2: Not reported
 Mailing Name: Not reported
 Mailing Address: PO BOX 60778
 Mailing City, St, Zip: LOS ANGELES, CA 900600000
 Gen County: Los Angeles
 TSD EPA ID: CAT080013352
 TSD County: Los Angeles
 Waste Category: Oil/water separation sludge
 Disposal Method: Recycler
 Tons: 12.46
 Facility County: Los Angeles

Gepaid: CAD981577224
 Contact: UNDELIVERABLE PER SURVEY
 Telephone: --
 Facility Addr2: Not reported
 Mailing Name: Not reported
 Mailing Address: PO BOX 60778
 Mailing City, St, Zip: LOS ANGELES, CA 900600000
 Gen County: Los Angeles
 TSD EPA ID: Not reported
 TSD County: Los Angeles
 Waste Category: Aqueous solution with less than 10% total organic residues
 Disposal Method: Transfer Station

MAP FINDINGS

L.A. TRANSPORTATION CENTER (Continued)

\$103951108

Tons: 0.14
 Facility County: Not reported

Click this hyperlink while viewing on your computer to access 13 additional CA_HAZNET: record(s) in the EDR Site Report.

CN575 ENE 750 LAMAR ST
 1/2-1 LOS ANGELES, CA 90031
 0.675 mi.
 3564 ft. Site 3 of 4 in cluster CN

Relative: AST:
 Higher Owner: UNION PACIFIC RAILROAD CO.
 Actual: Total Gallons: 4,967
 289 ft. Certified Unified Program Agencies: City of Los Angeles

AST A100345324
 N/A

CJ576 North 1440 N SPRING ST.
 1/2-1 LOS ANGELES, CA 90012
 0.676 mi.
 3567 ft. Site 2 of 3 in cluster CJ

Relative: RCRA-LOG:
 Higher Date form received by agency: 02/24/2004
 Actual: Facility name: WESTERN BRASS WORKS
 298 ft. Facility address: 1440 N SPRING ST
 LOS ANGELES, CA 90012
 EPA ID: CAD981368020
 Mailing address: 23223 S NORMANDIE AVE
 TORRANCE, CA 90501
 Contact: CONNIE HOBBBS
 Contact address: Not reported
 Contact country: Not reported
 Contact telephone: (310) 534-5232
 Contact email: Not reported
 EPA Region: 09
 Land type: Private
 Classification: Large Quantity Generator
 Description: Handler: generates 1,000 kg or more of hazardous waste during any calendar month; or generates more than 1 kg of acutely hazardous waste during any calendar month; or generates more than 100 kg of any residue or contaminated soil, waste or other debris resulting from the cleanup of a spill, into or on any land or water, of acutely hazardous waste during any calendar month; or generates 1 kg or less of acutely hazardous waste during any calendar month, and accumulates more than 1 kg of acutely hazardous waste at any time; or generates 100 kg or less of any residue or contaminated soil, waste or other debris resulting from the cleanup of a spill, into or on any land or water, of acutely hazardous waste during any calendar month, and accumulates more than 100 kg of that material at any time

RCRA-LOG 1000403052
 FINDS CAD981368020
 HAZNET
 EMI

Owner/Operator Summary:
 Owner/operator name: WESTERN BRASS DEV CORP
 Owner/operator address: Not reported

WESTERN BRASS WORKS (Continued)

1000403052

Not reported
 Owner/operator country: US
 Owner/operator telephone: Not reported
 Legal status: Private
 Owner/Operator Type: Operator
 Owner/Op start date: 12/13/2002
 Owner/Op end date: Not reported
 Owner/operator name: WESTERN BRASS DEV CORP
 Owner/operator address: 23223 S NORMANDIE AVE TORRANCE, CA 90501
 Owner/operator country: US
 Owner/operator telephone: Not reported
 Legal status: Private
 Owner/Operator Type: Owner
 Owner/Op start date: 12/13/2002
 Owner/Op end date: Not reported

Handler Activities Summary:

U.S. importer of hazardous waste: No
 Mixed waste (haz. and radioactive): No
 Recycler of hazardous waste: No
 Transporter of hazardous waste: No
 Treater, storer or disposer of HW: No
 Underground injection activity: No
 On-site burner exemption: No
 Furnace exemption: No
 Used oil fuel burner: No
 Used oil processor: No
 User oil refiner: No
 Used oil fuel marketer to burner: No
 Used oil Specification marketer: No
 Used oil transfer facility: No
 Used oil transporter: No
 Off-site waste receiver: Commercial status unknown

Historical Generators:

Date form received by agency: 02/24/2004
 Facility name: WESTERN BRASS WORKS
 Classification: Large Quantity Generator

Date form received by agency: 09/01/1996
 Facility name: WESTERN BRASS WORKS
 Classification: Large Quantity Generator

Date form received by agency: 01/22/1986
 Facility name: WESTERN BRASS WORKS
 Classification: Small Quantity Generator

Facility Has Received Notices of Violations:

Regulation violated: Not reported
 Area of violation: TSD - Preparedness and Prevention
 Date violation determined: 09/17/2001
 Date achieved compliance: 11/15/2001
 Violation lead agency: State
 Enforcement action: WRITTEN INFORMAL

WESTERN BRASS WORKS (Continued)

1000403052

Enforcement action date: 10/26/2001
 Enf. disposition status: Not reported
 Enf. disp. status date: Not reported
 Enforcement lead agency: State
 Proposed penalty amount: Not reported
 Final penalty amount: Not reported
 Paid penalty amount: Not reported

Regulation violated: Not reported
 Area of violation: Generators - General
 Date violation determined: 09/17/2001
 Date achieved compliance: 11/15/2001
 Violation lead agency: State
 Enforcement action: WRITTEN INFORMAL
 Enforcement action date: 10/26/2001
 Enf. disposition status: Not reported
 Enf. disp. status date: Not reported
 Enforcement lead agency: State
 Proposed penalty amount: Not reported
 Final penalty amount: Not reported
 Paid penalty amount: Not reported

Regulation violated: Not reported
 Area of violation: TSD - General
 Date violation determined: 09/17/2001
 Date achieved compliance: 11/15/2001
 Violation lead agency: State
 Enforcement action: WRITTEN INFORMAL
 Enforcement action date: 10/26/2001
 Enf. disposition status: Not reported
 Enf. disp. status date: Not reported
 Enforcement lead agency: State
 Proposed penalty amount: Not reported
 Final penalty amount: Not reported
 Paid penalty amount: Not reported

Regulation violated: Not reported
 Area of violation: TSD - Contingency Plan and Emergency Procedures
 Date violation determined: 09/17/2001
 Date achieved compliance: 11/15/2001
 Violation lead agency: State
 Enforcement action: WRITTEN INFORMAL
 Enforcement action date: 10/26/2001
 Enf. disposition status: Not reported
 Enf. disp. status date: Not reported
 Enforcement lead agency: State
 Proposed penalty amount: Not reported
 Final penalty amount: Not reported
 Paid penalty amount: Not reported

Regulation violated: F - 262.44.D
 Area of violation: Generators - General
 Date violation determined: 08/02/2000
 Date achieved compliance: 10/10/2000
 Violation lead agency: EPA
 Enforcement action: WRITTEN INFORMAL
 Enforcement action date: 01/23/2001

WESTERN BRASS WORKS (Continued)

1000403052

Enf. disposition status: Not reported
 Enf. disp. status date: Not reported
 Enforcement lead agency: EPA
 Proposed penalty amount: Not reported
 Final penalty amount: Not reported
 Paid penalty amount: Not reported

Regulation violated: F - 262.30-34.C
 Area of violation: Generators - General
 Date violation determined: 08/02/2000
 Date achieved compliance: 10/10/2000
 Violation lead agency: EPA
 Enforcement action: Not reported
 Enforcement action date: 10/23/2000
 Enf. disposition status: Not reported
 Enf. disp. status date: Not reported
 Enforcement lead agency: EPA
 Proposed penalty amount: Not reported
 Final penalty amount: Not reported
 Paid penalty amount: Not reported

Regulation violated: F - 262.40-43.D
 Area of violation: Generators - General
 Date violation determined: 08/02/2000
 Date achieved compliance: 10/10/2000
 Violation lead agency: EPA
 Enforcement action: Not reported
 Enforcement action date: 10/23/2000
 Enf. disposition status: Not reported
 Enf. disp. status date: Not reported
 Enforcement lead agency: EPA
 Proposed penalty amount: Not reported
 Final penalty amount: Not reported
 Paid penalty amount: Not reported

Regulation violated: F - 262.30-34.C
 Area of violation: Generators - General
 Date violation determined: 08/02/2000
 Date achieved compliance: 10/10/2000
 Violation lead agency: EPA
 Enforcement action: WRITTEN INFORMAL
 Enforcement action date: 01/23/2001
 Enf. disposition status: Not reported
 Enf. disp. status date: Not reported
 Enforcement lead agency: EPA
 Proposed penalty amount: Not reported
 Final penalty amount: Not reported
 Paid penalty amount: Not reported

Regulation violated: F - 262.40-43.D
 Area of violation: Generators - General
 Date violation determined: 08/02/2000
 Date achieved compliance: 10/10/2000
 Violation lead agency: EPA
 Enforcement action: WRITTEN INFORMAL
 Enforcement action date: 01/23/2001
 Enf. disposition status: Not reported

WESTERN BRASS WORKS (Continued)

1000403052

Enf. disp. status date: Not reported
 Enforcement lead agency: EPA
 Proposed penalty amount: Not reported
 Final penalty amount: Not reported
 Paid penalty amount: Not reported

Regulation violated: F - 262.44.D
 Area of violation: Generators - General
 Date violation determined: 08/02/2000
 Date achieved compliance: 10/10/2000
 Violation lead agency: EPA
 Enforcement action: Not reported
 Enforcement action date: 10/23/2000
 Enf. disposition status: Not reported
 Enf. disp. status date: Not reported
 Enforcement lead agency: EPA
 Proposed penalty amount: Not reported
 Final penalty amount: Not reported
 Paid penalty amount: Not reported

Evaluation Action Summary:

Evaluation date: 09/17/2001
 Evaluation: FOCUSED COMPLIANCE INSPECTION
 Area of violation: Generators - General
 Date achieved compliance: 11/15/2001
 Evaluation lead agency: State

Evaluation date: 09/17/2001
 Evaluation: FOCUSED COMPLIANCE INSPECTION
 Area of violation: TSD - General
 Date achieved compliance: 11/15/2001
 Evaluation lead agency: State

Evaluation date: 09/17/2001
 Evaluation: FOCUSED COMPLIANCE INSPECTION
 Area of violation: TSD - Preparedness and Prevention
 Date achieved compliance: 11/15/2001
 Evaluation lead agency: State

Evaluation date: 09/17/2001
 Evaluation: FOCUSED COMPLIANCE INSPECTION
 Area of violation: TSD - Contingency Plan and Emergency Procedures
 Date achieved compliance: 11/15/2001
 Evaluation lead agency: State

Evaluation date: 08/02/2000
 Evaluation: COMPLIANCE EVALUATION INSPECTION ON-SITE
 Area of violation: Generators - General
 Date achieved compliance: 10/10/2000
 Evaluation lead agency: EPA

FINDS:

Registry ID: 110000473283

Environmental Interests/Information System
 The NEI (National Emissions Inventory) database contains information

WESTERN BRASS WORKS (Continued)

1000403052

on stationary and mobile sources that emit criteria air pollutants and their precursors, as well as hazardous air pollutants (HAPs).

US EPA TRIS (Toxics Release Inventory System) contains information from facilities on the amounts of over 300 listed toxic chemicals that these facilities release directly to air, water, land, or that are transported off-site.

RCRAInfo is a national information system that supports the Resource Conservation and Recovery Act (RCRA) program through the tracking of events and activities related to facilities that generate, transport, and treat, store, or dispose of hazardous waste. RCRAInfo allows RCRA program staff to track the notification, permit, compliance, and corrective action activities required under RCRA.

HAZNET:

Gepaid: CAC002590994
 Contact: VINCE DELFINI
 Telephone: 3105345232
 Facility Addr2: Not reported
 Mailing Name: Not reported
 Mailing Address: 23223 NORMANDY AVE
 Mailing City,St,Zip: TORRANCE, CA 905010000
 Gen County: Los Angeles
 TSD EPA ID: CAD028409019
 TSD County: Los Angeles
 Waste Category: Unspecified aqueous solution
 Disposal Method: Treatment, Tank
 Tons: 16.26
 Facility County: Not reported

Gepaid: CAD981368020
 Contact: WESTERN BRASS INDUSTRIES
 Telephone: 3105345232
 Facility Addr2: Not reported
 Mailing Name: Not reported
 Mailing Address: 1440 N SPRING ST
 Mailing City,St,Zip: LOS ANGELES, CA 900121924
 Gen County: Los Angeles
 TSD EPA ID: CAD008364432
 TSD County: Los Angeles
 Waste Category: Halogenated solvents (chloroform, methyl chloride, perchloroethylene, etc.)
 Disposal Method: Recycler
 Tons: 1,5429
 Facility County: Los Angeles

Gepaid: CAD981368020
 Contact: WESTERN BRASS INDUSTRIES
 Telephone: 3105345232
 Facility Addr2: Not reported
 Mailing Name: Not reported
 Mailing Address: 1440 N SPRING ST
 Mailing City,St,Zip: LOS ANGELES, CA 900121924
 Gen County: Los Angeles
 TSD EPA ID: CAD099452708

WESTERN BRASS WORKS (Continued)

1000403052

TSD County: Los Angeles
 Waste Category: Unspecified aqueous solution
 Disposal Method: Recycler
 Tons: 5963
 Facility County: Los Angeles
 Gepaid: CAD981368020
 Contact: WESTERN BRASS INDUSTRIES
 Telephone: 3105345232
 Facility Addr2: Not reported
 Mailing Name: Not reported
 Mailing Address: 1440 N SPRING ST
 Mailing City,St,Zip: LOS ANGELES, CA 900121924
 Gen County: Los Angeles
 TSD EPA ID: CAD099452708
 TSD County: Los Angeles
 Waste Category: Oil/water separation sludge
 Disposal Method: Recycler
 Tons: 2,5020
 Facility County: Los Angeles

Gepaid: CAD981368020
 Contact: WESTERN BRASS INDUSTRIES
 Telephone: 3105345232
 Facility Addr2: Not reported
 Mailing Name: Not reported
 Mailing Address: 1440 N SPRING ST
 Mailing City,St,Zip: LOS ANGELES, CA 900121924
 Gen County: Los Angeles
 TSD EPA ID: CAT080025711
 TSD County: San Bernardino
 Waste Category: Liquids with halogenated organic compounds > 1000 mg/l
 Disposal Method: Recycler
 Tons: 4,1700
 Facility County: Los Angeles

Click this hyperlink while viewing on your computer to access 47 additional CA_HAZNET: record(s) in the EDR Site Report.

EMI:
 Year: 1990
 County Code: 19
 Air Basin: SC
 Facility ID: 11793
 Air District Name: SC
 SIC Code: 3366
 Air District Name: SOUTH COAST AQMD
 Community Health Air Pollution Info System: Not reported
 Consolidated Emission Reporting Rule: Not reported
 Total Organic Hydrocarbon Gases Tons/Yr: 6
 Reactive Organic Gases Tons/Yr: 4
 Carbon Monoxide Emissions Tons/Yr: 0
 NOX - Oxides of Nitrogen Tons/Yr: 0
 SOX - Oxides of Sulphur Tons/Yr: 0
 Particulate Matter Tons/Yr: 1
 Part. Matter 10 Micrometers & Smllr Tons/Yr: 1

WESTERN BRASS WORKS (Continued)

1000403052

Year: 1995
 County Code: 19
 Air Basin: SC
 Facility ID: 11793
 Air District Name: SC
 SIC Code: 3366
 Air District Name: SOUTH COAST AQMD
 Community Health Air Pollution Info System: Not reported
 Consolidated Emission Reporting Rule: Not reported
 Total Organic Hydrocarbon Gases Tons/Yr: 2
 Reactive Organic Gases Tons/Yr: 0
 Carbon Monoxide Emissions Tons/Yr: 0
 NOX - Oxides of Nitrogen Tons/Yr: 0
 SOX - Oxides of Sulphur Tons/Yr: 0
 Particulate Matter Tons/Yr: 0
 Part. Matter 10 Micrometers & Smllr Tons/Yr: 0

Year: 1996
 County Code: 19
 Air Basin: SC
 Facility ID: 11793
 Air District Name: SC
 SIC Code: 3366
 Air District Name: SOUTH COAST AQMD
 Community Health Air Pollution Info System: Not reported
 Consolidated Emission Reporting Rule: Not reported
 Total Organic Hydrocarbon Gases Tons/Yr: 2
 Reactive Organic Gases Tons/Yr: 1
 Carbon Monoxide Emissions Tons/Yr: 0
 NOX - Oxides of Nitrogen Tons/Yr: 0
 SOX - Oxides of Sulphur Tons/Yr: 0
 Particulate Matter Tons/Yr: 0
 Part. Matter 10 Micrometers & Smllr Tons/Yr: 0

CJ577 WETSERN BRASSWORKS
 North 1440 SPRING ST.
 1/2-1 LOS ANGELES, CA 90012
 0.676 mi.
 3567 ft.

Site 3 of 3 in cluster CJ

Relative: LUST:
 Higher Region: STATE
 Global Id: T0603799555
 Latitude: 34.067076
 Longitude: -118.23117
 Case Type: LUST Cleanup Site
 Status: Completed - Case Closed
 Status Date: 2009-12-17 00:00:00
 Lead Agency: LOS ANGELES RWQOCB (REGION 4)
 Case Worker: CEC
 Local Agency: LOS ANGELES, CITY OF
 RB Case Number: 900120470
 LOC Case Number: 35312
 File Location: Regional Board
 Potential Media Affect: Soil
 Potential Contaminants of Concern: Diesel
 Site History: Not reported

WESTERN BRASSWORKS (Continued)

S108997107

Click here to access the California GeoTracker records for this facility:

CK578 SUB SHOP 03
 WSW 120 S SPRING ST
 1/2-1 LOS ANGELES, CA 90012
 0.683 mi.
 3606 ft.

HIST UST U001560541
 N/A

Site 4 of 9 in cluster CK

Relative: HIST LUST:
 Higher Region: STATE
 Facility ID: 0000068203
 Facility Type: Not reported
 Other Type: Not reported
 Total Tanks: 0001
 Contact Name: Not reported
 Telephone: 2136203964
 Owner Name: CALIF DEPT OF TRANSPORTATION
 Owner Address: 1120 N STREET
 Owner City,St,Zip: SACRAMENTO, CA 95814

Tank Num: 001
 Container Num: 0000000001
 Year Installed: 1956
 Tank Capacity: 00000200
 Tank Used for: WASTE
 Type of Fuel: WASTE OIL
 Tank Construction: Not reported
 Leak Detection: Not reported

CK579 STATE OF CALIFORNIA
 WSW 120 S SPRING ST
 1/2-1 LOS ANGELES, CA 90012
 0.683 mi.
 3606 ft.

UST U003780766
 SWEEPS UST N/A

Site 5 of 9 in cluster CK

Relative: UST:
 Higher Global ID: 7062
 Latitude: 34.0527
 Longitude: -118.24468

SWEEPS UST:
 Status: A
 Comp Number: 3658
 Number: 5
 Board Of Equalization: 44-008226
 Ref Date: 03-05-93
 Act Date: 03-05-93
 Created Date: 02-29-88
 Tank Status: A
 Owner Tank Id: Not reported
 Swrcb Tank Id: 19-050-003658-000001
 Actv Date: 04-20-88
 Capacity: 200
 Tank Use: OIL
 Stg: W

STATE OF CALIFORNIA (Continued)

U003780766

Content: WASTE OIL
 Number Of Tanks: 3
 Status: A
 Comp Number: 3658
 Number: 5
 Board Of Equalization: 44-008226
 Ref Date: 03-05-93
 Act Date: 03-05-93
 Created Date: 02-29-88
 Tank Status: A
 Owner Tank Id: Not reported
 Swrcb Tank Id: 19-050-003658-000005
 Actv Date: 04-20-88
 Capacity: 3000
 Tank Use: M.V. FUEL
 Slg: P
 Content: DIESEL
 Number Of Tanks: Not reported
 Status: A
 Comp Number: 3658
 Number: 5
 Board Of Equalization: 44-008226
 Ref Date: 03-05-93
 Act Date: 03-05-93
 Created Date: 02-29-88
 Tank Status: A
 Owner Tank Id: Not reported
 Swrcb Tank Id: 19-050-003658-000006
 Actv Date: 04-20-88
 Capacity: 12000
 Tank Use: M.V. FUEL
 Slg: P
 Content: REG UNLEADED
 Number Of Tanks: Not reported

CK580 DEPT OF TRANSPORTATION RCRA-SQG 1000393256
 WSW 120 S SPRING ST CAD982467581
 12-1 LOS ANGELES, CA 90012
 0.683 mi. Site 6 of 9 in cluster CK
 3606 ft.
 Relative: RCRA-SQG:
 Higher Date form received by agency: 09/01/1996
 Facility name: DEPT OF TRANSPORTATION
 Actual: Facility address: 120 S SPRING ST
 295 ft. LOS ANGELES, CA 90012
 EPA ID: CAD982467581
 Mailing address: S SPRING ST
 LOS ANGELES, CA 90012
 Contact: Not reported
 Contact address: Not reported
 Contact country: Not reported
 Contact telephone: Not reported
 Contact email: Not reported
 EPA Region: 09

DEPT OF TRANSPORTATION (Continued)

1000393256

Classification: Small Small Quantity Generator
 Description: Handler: generates more than 100 and less than 1000 kg of hazardous waste during any calendar month and accumulates less than 6000 kg of hazardous waste at any time; or generates 100 kg or less of hazardous waste during any calendar month, and accumulates more than 1000 kg of hazardous waste at any time
 Owner/Operator Summary:
 Owner/operator name: STATE OF CALIFORNIA
 Owner/operator address: NOT REQUIRED
 Owner/operator telephone: NOT REQUIRED, ME 99999
 Owner/operator country: Not reported
 Owner/operator telephone: (415) 555-1212
 Legal status: State
 Owner/Operator Type: Owner
 Owner/Op start date: Not reported
 Owner/Op end date: Not reported
 Owner/operator name: NOT REQUIRED
 Owner/operator address: NOT REQUIRED
 Owner/operator telephone: NOT REQUIRED, ME 99999
 Owner/operator country: Not reported
 Owner/operator telephone: (415) 555-1212
 Legal status: State
 Owner/Operator Type: Operator
 Owner/Op start date: Not reported
 Owner/Op end date: Not reported

Handler Activities Summary:
 U.S. importer of hazardous waste: Unknown
 Mixed waste (haz. and radioactive): Unknown
 Recycler of hazardous waste: No
 Transporter of hazardous waste: No
 Treater, storer or disposer of HW: No
 Underground injection activity: No
 On-site burner exemption: Unknown
 Furnace exemption: Unknown
 Used oil fuel burner: No
 Used oil processor: No
 User oil refiner: No
 Used oil fuel marketer to burner: No
 Used oil Specification marketer: No
 Used oil transfer facility: No
 Used oil transporter: No
 Off-site waste receiver: Verified to be non-commercial
 Violation Status: No violations found

CK581 CALTRANS DISTRICT 7 RCRA-NonGen 1000419389
 WSW 120 S SPRING ST FINDS CAD980895635
 12-1 LOS ANGELES, CA 90012 HAZNET
 0.683 mi. Site 7 of 9 in cluster CK
 3606 ft.
 Relative: RCRA-NonGen:
 Higher Date form received by agency: 03/19/1985
 Facility name: CALTRANS DISTRICT 7
 Actual: Facility address: 120 S SPRING ST
 295 ft. LOS ANGELES, CA 90012
 EPA ID: CAD980895635
 Mailing address: PO BOX 2304 TERMINAL ANNEX
 LOS ANGELES, CA 90051
 Contact: ENVIRONMENTAL MANAGER
 Contact address: 120 S SPRING ST
 LOS ANGELES, CA 90012
 Contact country: US
 Contact telephone: (213) 620-3700
 Contact email: Not reported
 EPA Region: 09
 Classification: Non-Generator
 Description: Handler: Non-Generators do not presently generate hazardous waste

Owner/Operator Summary:
 Owner/operator name: NOT REQUIRED
 Owner/operator address: NOT REQUIRED
 Owner/operator telephone: NOT REQUIRED, ME 99999
 Owner/operator country: Not reported
 Owner/operator telephone: (415) 555-1212
 Legal status: State
 Owner/Operator Type: Operator
 Owner/Op start date: Not reported
 Owner/Op end date: Not reported
 Owner/operator name: NOT REQUIRED
 Owner/operator address: NOT REQUIRED
 Owner/operator telephone: NOT REQUIRED, ME 99999
 Owner/operator country: Not reported
 Owner/operator telephone: (415) 555-1212
 Legal status: State
 Owner/Operator Type: Owner
 Owner/Op start date: Not reported
 Owner/Op end date: Not reported

Handler Activities Summary:
 U.S. importer of hazardous waste: No
 Mixed waste (haz. and radioactive): Unknown
 Recycler of hazardous waste: No
 Transporter of hazardous waste: No
 Treater, storer or disposer of HW: No
 Underground injection activity: No
 On-site burner exemption: No
 Furnace exemption: No
 Used oil fuel burner: No
 Used oil processor: No
 User oil refiner: No
 Used oil fuel marketer to burner: No

CALTRANS DISTRICT 7 (Continued)

1000419389

Used oil Specification marketer: No
 Used oil transfer facility: No
 Used oil transporter: No
 Off-site waste receiver: Verified to be non-commercial
 Violation Status: No violations found

FINDS:
 Registry ID: 110002676863

Environmental Interest/Information System
 RCRAInfo is a national information system that supports the Resource Conservation and Recovery Act (RCRA) program through the tracking of events and activities related to facilities that generate, transport, and treat, store, or dispose of hazardous waste. RCRAInfo allows RCRA program staff to track the notification, permit, compliance, and corrective action activities required under RCRA.

HAZNET:
 Gepaid: CAD980895635
 Contact: RICHARD CRAWFORD
 Telephone: 2136203328
 Facility Addr2: Not reported
 Mailing Name: Not reported
 Mailing Address: 2187 RIVERSIDE DR
 Mailing City,St,Zip: LOS ANGELES, CA 900380000
 Gen County: Los Angeles
 TSD EPA ID: CAT080033582
 TSD County: Los Angeles
 Waste Category: Waste oil and mixed oil
 Disposal Method: Recycler
 Tons: 2.89
 Facility County: Los Angeles

Gepaid: CAD980895635
 Contact: RICHARD CRAWFORD
 Telephone: 2136203328
 Facility Addr2: Not reported
 Mailing Name: Not reported
 Mailing Address: 2187 RIVERSIDE DR

CALTRANS DISTRICT 7 (Continued)

1000419389

Mailing City, St, Zip: LOS ANGELES, CA 900390000
 Gen County: Los Angeles
 TSD EPA ID: CAT000613935
 TSD County: Los Angeles
 Waste Category: Aqueous solution with less than 10% total organic residues
 Disposal Method: Transfer Station
 Tons: 2.49
 Facility County: Los Angeles

Gepaid: CAD980895635
 Contact: RICHARD CRAWFORD
 Telephone: 2136203328
 Facility Addr2: Not reported
 Mailing Name: Not reported
 Mailing Address: 2187 RIVERSIDE DR
 Mailing City, St, Zip: LOS ANGELES, CA 900390000
 Gen County: Los Angeles
 TSD EPA ID: CAD008490919
 TSD County: Los Angeles
 Waste Category: Laboratory waste chemicals
 Disposal Method: Transfer Station
 Tons: 0.03
 Facility County: Los Angeles

Gepaid: CAD980895635
 Contact: RICHARD CRAWFORD
 Telephone: 2136203328
 Facility Addr2: Not reported
 Mailing Name: Not reported
 Mailing Address: 2187 RIVERSIDE DR
 Mailing City, St, Zip: LOS ANGELES, CA 900390000
 Gen County: Los Angeles
 TSD EPA ID: CAD008490919
 TSD County: Los Angeles
 Waste Category: Off-specification, aged, or surplus organics
 Disposal Method: Transfer Station
 Tons: 0
 Facility County: Los Angeles

[Click this hyperlink](#) while viewing on your computer to access 57 additional CA_HAZNET: record(s) in the EDR Site Report.

CK582 07 DIST OFFICE
 WSW 120 S SPRING ST
 12-1 LOS ANGELES, CA 90012
 0.683 mi.
 3606 ft. Site 8 of 9 in cluster CK

HIST UST U001560491
 HAZNET N/A
 EMI

Relative: HIST UST:
 Higher Region: STATE
 Facility ID: 00000068072
 Facility Type: Not reported
 Other Type: Not reported
 Total Tanks: 0003
 Contact Name: Not reported
 Telephone: 2136203964
 Owner Name: CALIF DEPT OF TRANSPORTATION
 Owner Address: 1120 N STREET

07 DIST OFFICE (Continued)

U001560491

Owner City, St, Zip: SACRAMENTO, CA 95814

Tank Num: 001
 Container Num: 0000000001
 Year Installed: 1960
 Tank Capacity: 00003000
 Tank Used for: PRODUCT
 Type of Fuel: DIESEL
 Tank Construction: Not reported
 Leak Detection: Not reported

Tank Num: 002
 Container Num: 0000000002
 Year Installed: 1983
 Tank Capacity: 00012000
 Tank Used for: PRODUCT
 Type of Fuel: UNLEADED
 TSD Construction: Not reported
 Leak Detection: Not reported

Tank Num: 003
 Container Num: 0000000003
 Year Installed: 1983
 Tank Capacity: 00012000
 Tank Used for: PRODUCT
 Type of Fuel: UNLEADED
 Tank Construction: Not reported
 Leak Detection: Not reported

HAZNET:
 Gepaid: CAL000231384
 Contact: CHRIS ROBLES/GEN SVCS/BLG MGR
 Telephone: 2133052484
 Facility Addr2: Not reported
 Mailing Name: Not reported
 Mailing Address: 120 S SPRING ST
 Mailing City, St, Zip: LOS ANGELES, CA 900120000
 Gen County: Los Angeles
 TSD EPA ID: Not reported
 TSD County: Los Angeles
 Waste Category: Adhesives
 Disposal Method: Recycler
 Tons: 0.06
 Facility County: Not reported

Gepaid: CAL000231384
 Contact: CHRIS ROBLES/GEN SVCS/BLG MGR
 Telephone: 2133052484
 Facility Addr2: Not reported
 Mailing Name: Not reported
 Mailing Address: 120 S SPRING ST
 Mailing City, St, Zip: LOS ANGELES, CA 900120000
 Gen County: Los Angeles
 TSD EPA ID: Not reported
 TSD County: Los Angeles
 Waste Category: Organic liquids (nonsolvents) with halogens
 Disposal Method: Recycler

07 DIST OFFICE (Continued)

U001560491

Tons: 0.00
 Facility County: Not reported

Gepaid: CAL000231384
 Contact: CHRIS ROBLES/GEN SVCS/BLG MGR
 Telephone: 2133052484
 Facility Addr2: Not reported
 Mailing Name: Not reported
 Mailing Address: 120 S SPRING ST
 Mailing City, St, Zip: LOS ANGELES, CA 900120000
 Gen County: Los Angeles
 TSD EPA ID: Not reported
 TSD County: Los Angeles
 Waste Category: Paint sludge
 Disposal Method: Transfer Station
 Tons: 0.01
 Facility County: Not reported

Gepaid: CAL000231384
 Contact: CHRIS ROBLES/GEN SVCS/BLG MGR
 Telephone: 2133052484
 Facility Addr2: Not reported
 Mailing Name: Not reported
 Mailing Address: 120 S SPRING ST
 Mailing City, St, Zip: LOS ANGELES, CA 900120000
 Gen County: Los Angeles
 TSD EPA ID: Not reported
 TSD County: Los Angeles
 Waste Category: Paint sludge
 Disposal Method: Recycler
 Tons: 0.12
 Facility County: Not reported

Gepaid: CAL000231384
 Contact: CHRIS ROBLES/GEN SVCS/BLG MGR
 Telephone: 2133052484
 Facility Addr2: Not reported
 Mailing Name: Not reported
 Mailing Address: 120 S SPRING ST
 Mailing City, St, Zip: LOS ANGELES, CA 900120000
 Gen County: Los Angeles
 TSD EPA ID: Not reported
 TSD County: Los Angeles
 Waste Category: Alkaline solution without metals (pH > 12.5)
 Disposal Method: Recycler
 Tons: 0.00
 Facility County: Not reported

[Click this hyperlink](#) while viewing on your computer to access 17 additional CA_HAZNET: record(s) in the EDR Site Report.

EMI:
 Year: 1990
 County Code: 19
 Air Basin: SC
 Facility ID: 1914
 Air District Name: SC

07 DIST OFFICE (Continued)

U001560491

SIC Code: 9611
 Air District Name: SOUTH COAST AQMD
 Community Health Air Pollution Info System: Not reported
 Consolidated Emission Reporting Rule: Not reported
 Total Organic Hydrocarbon Gases Tons/Yr: 0
 Reactive Organic Gases Tons/Yr: 0
 Carbon Monoxide Emissions Tons/Yr: 0
 NOx - Oxides of Nitrogen Tons/Yr: 1
 SOx - Oxides of Sulphur Tons/Yr: 0
 Particulate Matter Tons/Yr: 0
 Part. Matter 10 Micrometers & Smllr Tons/Yr: 0

583 COVITZ SPITZ EDR Historical Cleaners 1009187365
 SW 149 S MAIN ST N/A
 1/2-1 LOS ANGELES, CA

Relative: EDR Historical Cleaners:
 Higher Name: COVITZ SPITZ
 Year: 1924
 Actual: Type: CLOTHES CLEANERS PRESSERS AND DYERS
 287 ft.

C0584 CATHEDRAL OF OUR LADY OF THE ANGELS SLIC S106485974
 West 855 W. TEMPLE STREET N/A
 1/2-1 LOS ANGELES, CA

Site 1 of 6 in cluster CO

Relative: SLIC:
 Higher Region: STATE
 Facility Status: Open
 Actual: Status Date: 1965-01-01 00:00:00
 392 ft. Global Id: SLT4L8271878
 Lead Agency: LOS ANGELES RWQCB (REGION 4)
 Lead Agency Case Number: Not reported
 Latitude: 34.059039
 Longitude: -118.245591
 Case Type: Cleanup Program Site
 Case Worker: JTL
 Local Agency: Not reported
 RS Case Number: 0827
 File Location: Not reported
 Potential Media Affected: Not reported
 Potential Contaminants of Concern: Not reported
 Site History: Not reported

[Click here to access the California GeoTracker records for this facility.](#)

CO585 CATHEDRAL CHURCH SLIC S103547098
 West 555 TEMPLE N/A
 1/2-1 LOS ANGELES, CA 90012
 0.689 mi.
 3638 ft. Site 2 of 6 in cluster CO

Relative: SLIC:
 Higher Region: 4
 Facility Status: No further action required
 Actual: SLIC: 0827
 393 ft. Substance: VOCs
 Staff: JTL

CP586 HENRY & JANE FONG CA FID UST S101586064
 NW 946 ADOBE ST SWEEPS UST N/A
 1/2-1 LOS ANGELES, CA 90012 EMI
 0.690 mi.
 3645 ft. Site 1 of 2 in cluster CP

Relative: CA FID UST:
 Higher Facility ID: 19037394
 Regulated By: UTKNA
 Actual: Regulated ID: Not reported
 338 ft. Cortese Code: Not reported
 SIC Code: Not reported
 Facility Phone: 2130000000
 Mail To: Not reported
 Mailing Address: 946 ADOBE ST
 Mailing Address 2: Not reported
 Mailing City,St,Zip: LOS ANGELES 900120000
 Contact: Not reported
 Contact Phone: Not reported
 DUNS Number: Not reported
 NPDES Number: Not reported
 EPA ID: Not reported
 Comments: Not reported
 Status: Active

SWEEPS UST:
 Status: Not reported
 Comp Number: 6477
 Number: Not reported
 Board Of Equalization: Not reported
 Ref Date: Not reported
 Act Date: Not reported
 Created Date: Not reported
 Tank Status: Not reported
 Owner Tank Id: Not reported
 Swrb Tank Id: Not reported
 Actv Date: Not reported
 Capacity: Not reported
 Tank Use: Not reported
 Stg: Not reported
 Content: Not reported
 Number Of Tanks: 0

EMI:
 Year: 1987
 County Code: 19

HENRY & JANE FONG (Continued) S101586064

Air Basin: SC
 Facility ID: 47360
 Air District Name: SC
 SIC Code: 1311
 Air District Name: SOUTH COAST AQMD
 Community Health Air Pollution Info System: Not reported
 Consolidated Emission Reporting Rule: Not reported
 Total Organic Hydrocarbon Gases Tons/Yr: 0
 Reactive Organic Gases Tons/Yr: 0
 Carbon Monoxide Emissions Tons/Yr: 0
 NOX - Oxides of Nitrogen Tons/Yr: 0
 SOX - Oxides of Sulphur Tons/Yr: 0
 Particulate Matter Tons/Yr: 0
 Part. Matter 10 Micrometers & Smllr Tons/Yr: 0

Year: 1990
 County Code: 19
 Air Basin: SC
 Facility ID: 47360
 Air District Name: SC
 SIC Code: 1311
 Air District Name: SOUTH COAST AQMD
 Community Health Air Pollution Info System: Not reported
 Consolidated Emission Reporting Rule: Not reported
 Total Organic Hydrocarbon Gases Tons/Yr: 0
 Reactive Organic Gases Tons/Yr: 0
 Carbon Monoxide Emissions Tons/Yr: 0
 NOX - Oxides of Nitrogen Tons/Yr: 0
 SOX - Oxides of Sulphur Tons/Yr: 0
 Particulate Matter Tons/Yr: 0
 Part. Matter 10 Micrometers & Smllr Tons/Yr: 0

CO587 HALL OF ADMINISTRATION CA FID UST S101617576
 West 500 W TEMPLE ST LOS ANGELES CO. HMS N/A
 1/2-1 LOS ANGELES, CA 90063 HAZNET
 0.691 mi. HAZNET
 3648 ft. Site 3 of 6 in cluster CO EMI

Relative: CA FID UST:
 Higher Facility ID: 19001657
 Regulated By: UTKNA
 Actual: Regulated ID: 00020716
 393 ft. Cortese Code: Not reported
 SIC Code: Not reported
 Facility Phone: 2132672242
 Mail To: Not reported
 Mailing Address: 1100 N EASTERN AVE
 Mailing Address 2: Not reported
 Mailing City,St,Zip: LOS ANGELES 900630000
 Contact: Not reported
 Contact Phone: Not reported
 DUNS Number: Not reported
 NPDES Number: Not reported
 EPA ID: Not reported
 Comments: Not reported
 Status: Active

HALL OF ADMINISTRATION (Continued) S101617576

LOS ANGELES CO. HMS:
 Region: LA
 Facility Id: 012615-012782
 Facility Status: OPEN
 Area: 3F
 Permit Number: Not reported
 Permit Status: Not reported
 Facility Type: Not reported

HAZNET:
 Gepaid: CAC001129480
 Contact: LOS ANGELES COUNTY
 Telephones: 0000000000
 Facility Add2: Not reported
 Mailing Name: Not reported
 Mailing Address: 1100 N EASTERN AVE
 Mailing City,St,Zip: LOS ANGELES, CA 900630000
 Gen County: Los Angeles
 TSD EPA ID: CAL009027741
 TSD County: 5
 Waste Category: Asbestos-containing waste
 Disposal Method: Disposal, Land Fill
 Tons: 1.6856
 Facility County: Los Angeles

Gepaid: CAC001041344
 Contact: LOS ANGELES COUNTY
 Telephones: 0000000000
 Facility Add2: Not reported
 Mailing Name: Not reported
 Mailing Address: 500 W TEMPLE
 Mailing City,St,Zip: LOS ANGELES, CA 900120000
 Gen County: Los Angeles
 TSD EPA ID: AZD983481813
 TSD County: 99
 Waste Category: Asbestos-containing waste
 Disposal Method: Not reported
 Tons: 3.3712
 Facility County: Los Angeles

EMI:
 Year: 1990
 County Code: 19
 Air Basin: SC
 Facility ID: 46829
 Air District Name: SC
 SIC Code: 9199
 Air District Name: SOUTH COAST AQMD
 Community Health Air Pollution Info System: Not reported
 Consolidated Emission Reporting Rule: Not reported
 Total Organic Hydrocarbon Gases Tons/Yr: 0
 Reactive Organic Gases Tons/Yr: 0
 Carbon Monoxide Emissions Tons/Yr: 0
 NOX - Oxides of Nitrogen Tons/Yr: 2
 SOX - Oxides of Sulphur Tons/Yr: 0
 Particulate Matter Tons/Yr: 0

HALL OF ADMINISTRATION (Continued) S101617576

Part. Matter 10 Micrometers & Smllr Tons/Yr: 0

CO588 HALL OF ADMINISTRATION UST U001562307
 West 500 W TEMPLE ST HIST UST N/A
 1/2-1 LOS ANGELES, CA 90012 SWEEPS UST
 0.691 mi. HAZNET
 3648 ft. Site 4 of 6 in cluster CO

Relative: UST:
 Higher Global ID: 8271
 Latitude: 34.0578
 Actual: Longitude: -118.2461
 393 ft.

HIST UST:
 Region: STATE
 Facility ID: 0000020716
 Facility Type: Other
 Other Type: COUNTY HALL
 Total Tanks: 0001
 Contact Name: L.A. COUNTY MECHANICAL DEPARTM
 Telephone: 2132672242
 Owner Name: LOS ANGELES COUNTY MECHANICAL
 Owner Address: 1100 N. EASTERN AVE.
 Owner City,St,Zip: LOS ANGELES, CA 90063

Tank Num: 001
 Container Num: #1
 Year Installed: Not reported
 Tank Capacity: 00001000
 Tank Used for: PRODUCT
 Type of Fuel: DIESEL
 Tank Construction: Not reported
 Leak Detection: Stock inventor

SWEEPS UST:
 Status: Not reported
 Comp Number: 1459
 Number: Not reported
 Board Of Equalization: 44-011798
 Ref Date: Not reported
 Act Date: Not reported
 Created Date: Not reported
 Tank Status: Not reported
 Owner Tank Id: Not reported
 Swrb Tank Id: 19-050-001459-000001
 Actv Date: Not reported
 Capacity: 1000
 Tank Use: M.V. FUEL
 Stg: PRODUCT
 Content: DIESEL
 Number Of Tanks: 1

Status: A
 Comp Number: 1459
 Number: 4
 Board Of Equalization: 44-011798
 Ref Date: 03-05-93

HALL OF ADMINISTRATION (Continued)

U001562307

Act Date: 03-16-94
 Created Date: 02-29-88
 Tank Status: A
 Owner Tank Id: 0000001459
 Swrcb Tank Id: 19-050-001459-000002
 Act Date: 10-02-92
 Capacity: 1000
 Tank Use: M.V. FUEL
 Stg: P
 Content: DIESEL
 Number Of Tanks: 1

HAZNET:

Gepaid: CAC002622123
 Contact: MIKE GUERRA
 Telephone: 2139743131
 Facility Addr2: Not reported
 Mailing Name: Not reported
 Mailing Address: 5000 W TEMPLE RM 187
 Mailing City,St,Zip: LOS ANGELES, CA 90012
 Gen County: Los Angeles
 TSD EPA ID: CAD028409018
 TSD County: Not reported
 Waste Category: Unspecified aqueous solution
 Disposal Method: H141
 Tons: 0.02
 Facility County: Los Angeles

Gepaid: CAC002622123
 Contact: MIKE GUERRA
 Telephone: 2139743131
 Facility Addr2: Not reported
 Mailing Name: Not reported
 Mailing Address: 5000 W TEMPLE RM 187
 Mailing City,St,Zip: LOS ANGELES, CA 90012
 Gen County: Los Angeles
 TSD EPA ID: TXD077603371
 TSD County: 99
 Waste Category: Oxygenated solvents (acetone, butanol, ethyl acetate, etc.)
 Disposal Method: H061
 Tons: 0.05
 Facility County: Los Angeles

Gepaid: CAC002622123
 Contact: MIKE GUERRA
 Telephone: 2139743131
 Facility Addr2: Not reported
 Mailing Name: Not reported
 Mailing Address: 5000 W TEMPLE RM 187
 Mailing City,St,Zip: LOS ANGELES, CA 90012
 Gen County: Los Angeles
 TSD EPA ID: TXD077603371
 TSD County: 99
 Waste Category: Unspecified organic liquid mixture
 Disposal Method: H061
 Tons: 0.08
 Facility County: Los Angeles

HALL OF ADMINISTRATION (Continued)

U001562307

Gepaid: CAC002622123
 Contact: MIKE GUERRA
 Telephone: 2139743131
 Facility Addr2: Not reported
 Mailing Name: Not reported
 Mailing Address: 5000 W TEMPLE RM 187
 Mailing City,St,Zip: LOS ANGELES, CA 90012
 Gen County: Los Angeles
 TSD EPA ID: CAD028409018
 TSD County: Not reported
 Waste Category: Unspecified organic liquid mixture
 Disposal Method: H141
 Tons: 0.01
 Facility County: Los Angeles

Gepaid: CAC002622123
 Contact: MIKE GUERRA
 Telephone: 2139743131
 Facility Addr2: Not reported
 Mailing Name: Not reported
 Mailing Address: 5000 W TEMPLE RM 187
 Mailing City,St,Zip: LOS ANGELES, CA 90012
 Gen County: Los Angeles
 TSD EPA ID: NVT330010000
 TSD County: 99
 Waste Category: Waste oil and mixed oil
 Disposal Method: H132
 Tons: 0.01
 Facility County: Los Angeles

Click this hyperlink while viewing on your computer to access 4 additional CA_HAZNET record(s) in the EDR Site Report.

COS89 ALITA LINO
 West 335 N GRAND AVE
 1/2-1 LOS ANGELES, CA
 0.692 mi.
 3652 ft. Site 5 of 6 in cluster CO

EDR Historical Cleaners 1009191573
 N/A

Relative: EDR Historical Cleaners:
 Higher Name: ALTWONG ZOLLO
 Year: 1937
 Actual: Type: CLOTHES PRESSERS AND CLEANERS
 390 ft. Name: ALITA LINO
 Year: 1942
 Type: LAUNDRIES HAND

CQ590 L.A. POLICE DEPT.
 SW 151 S SAN PEDRO ST
 1/2-1 LOS ANGELES, CA 90012
 0.692 mi.
 3654 ft. Site 1 of 7 in cluster CQ

HIST UST U001560519
 N/A

Relative: HIST UST:
 Lower Region: STATE
 Facility ID: 00000052641
 Facility Type: Other
 Other Type: POLICE DEPT.
 Total Tanks: 0008
 Contact Name: Not reported
 Telephone: 2134853495
 Owner Name: CITY OF LOS ANGELES
 Owner Address: 200 N. SPRING ST.
 Owner City,St,Zip: LOS ANGELES, CA 90012
 Tank Num: 001
 Container Num: 1
 Year Installed: Not reported
 Tank Capacity: 00010000
 Tank Used for: PRODUCT
 Type of Fuel: UNLEADED
 Tank Construction: Not reported
 Leak Detection: Stock Inventor, None
 Tank Num: 002
 Container Num: 2
 Year Installed: Not reported
 Tank Capacity: 00010000
 Tank Used for: PRODUCT
 Type of Fuel: UNLEADED
 Tank Construction: Not reported
 Leak Detection: Stock Inventor
 Tank Num: 003
 Container Num: 3
 Year Installed: Not reported
 Tank Capacity: 00001000
 Tank Used for: PRODUCT
 Type of Fuel: DIESEL
 Tank Construction: Not reported
 Leak Detection: Stock Inventor
 Tank Num: 004
 Container Num: 4
 Year Installed: Not reported
 Tank Capacity: 00001000
 Tank Used for: PRODUCT
 Type of Fuel: DIESEL
 Tank Construction: Not reported
 Leak Detection: Stock Inventor
 Tank Num: 005
 Container Num: 5
 Year Installed: Not reported
 Tank Capacity: 00000650
 Tank Used for: PRODUCT

L.A. POLICE DEPT. (Continued)

U001560519

Type of Fuel: 06
 Tank Construction: Not reported
 Leak Detection: Stock Inventor
 Tank Num: 006
 Container Num: 6
 Year Installed: Not reported
 Tank Capacity: 00000550
 Tank Used for: WASTE
 Type of Fuel: WASTE OIL
 Tank Construction: Not reported
 Leak Detection: Stock Inventor
 Tank Num: 007
 Container Num: 7
 Year Installed: Not reported
 Tank Capacity: 00000000
 Tank Used for: WASTE
 Type of Fuel: 06
 Tank Construction: Not reported
 Leak Detection: None
 Tank Num: 008
 Container Num: 8
 Year Installed: Not reported
 Tank Capacity: 00000000
 Tank Used for: WASTE
 Type of Fuel: 06
 Tank Construction: Not reported
 Leak Detection: None

CQ591 PARKER CENTER
 SW 151 S SAN PEDRO ST
 1/2-1 LOS ANGELES, CA 90012
 0.692 mi.
 3654 ft. Site 2 of 7 in cluster CQ

UST U003781707
 N/A

Relative: UST:
 Lower Global ID: 8268
 Latitude: 34.04947
 Longitude: -118.24165
 Actual: 272 ft.

COS92 JEROME JOE
 West 504 W TEMPLE ST
 1/2-1 LOS ANGELES, CA
 0.693 mi.
 3661 ft. Site 6 of 6 in cluster CO

EDR Historical Cleaners 1009189020
 N/A

Relative: EDR Historical Cleaners:
 Higher Name: JEROME JOE
 Year: 1929
 Actual: Type: CLOTHES PRESSERS CLEANERS AND REPAIRERS
 393 ft.

CP593 PHYLIS SCHMIDT M D RCRA-SQG 1006597907
 NW 711 W COLLEGE ST 180 FINDS CAD983619420
 1/2-1 LOS ANGELES, CA 90012
 0.694 mi.
 3667 ft. Site 2 of 2 in cluster CP

Relative: RCRA-SQG:
Higher: Date form received by agency: 02/19/1992
 Facility name: PHYLIS SCHMIDT M D
 Facility address: 711 W COLLEGE ST 180
 LOS ANGELES, CA 90012
 CAD983619420
Actual: EPA ID:
 342 ft. Mailing address: W COLLEGE ST 180
 LOS ANGELES, CA 90012
 Contact:
 Contact address: 711 W COLLEGE ST 180
 LOS ANGELES, CA 90012
 Contact country:
 Contact telephone: (213) 613-1163
 Contact email: Not reported
 EPA Region: 09
 Classification: Small Small Quantity Generator
 Description: Handler: generates more than 100 and less than 1000 kg of hazardous waste during any calendar month and accumulates less than 6000 kg of hazardous waste at any time; or generates 100 kg or less of hazardous waste during any calendar month, and accumulates more than 1000 kg of hazardous waste at any time

Owner/Operator Summary:
 Owner/operator name: PHYLIS SCHMIDT
 Owner/operator address: 711 W COLLEGE ST 180
 LOS ANGELES, CA 90012
 Owner/operator country: Not reported
 Owner/operator telephone: (213) 613-1163
 Legal status: Private
 Owner/Operator Type: Owner
 Owner/Op start date: Not reported
 Owner/Op end date: Not reported

Handler Activities Summary:
 U.S. importer of hazardous waste: No
 Mixed waste (haz. and radioactive): Unknown
 Recycler of hazardous waste: No
 Transporter of hazardous waste: No
 Treater, storer or disposer of HW: No
 Underground injection activity: No
 On-site burner exemption: No
 Furnace exemption: No
 Used oil fuel burner: No
 Used oil processor: No
 User oil refiner: No
 Used oil fuel marketer to burner: No
 Used oil Specification marketer: No
 Used oil transfer facility: No
 Used oil transporter: No
 Off-site waste receiver: Verified to be non-commercial
 Violation Status: No violations found

PHYLIS SCHMIDT M D (Continued) 1000597907

FINDS:

Registry ID: 110002869343
 Environmental Interest/Information System
 RCRAInfo is a national information system that supports the Resource Conservation and Recovery Act (RCRA) program through the tracking of events and activities related to facilities that generate, transport, and treat, store, or dispose of hazardous waste. RCRAInfo allows RCRA program staff to track the notification, permit, compliance, and corrective action activities required under RCRA.

CR594 ADELANTE EASTSIDE US BROWNFIELDS 1012171577
 WSW 100 BROADWAY S FINDS N/A
 1/2-1 LOS ANGELES, CA 90012
 0.700 mi.
 3694 ft. Site 1 of 6 in cluster CR

Relative: US BROWNFIELDS:
Higher: Recipient name: Los Angeles, City of
 Grant type: Assessment Pilot
 Property name: Adelante Eastside
 Parcel #: Not reported
 Parcel size: 2200
 Latitude: 34.05329
 Longitude: -118.245009
 HCM label: Not reported
 Map scale: Not reported
 Point of reference: Not reported
 Datum: Not reported
 ACRES property ID: 11458
 Start date: N/A
 Completed date: N/A
 Acres cleaned up: Not reported
 Cleanup funding: Not reported
 Cleanup funding source: Not reported
 Assessment funding: Not reported
 Assessment funding source: Not reported
 Redevelopment funding: Not reported
 Redev. funding source: Not reported
 Redev. funding entity name: Not reported
 Redevelopment start date: N/A
 Assessment funding entity: Not reported
 Cleanup funding entity: Not reported
 Grant type: N/A
 Accomplishment type: Not reported
 Ownership entity: Not reported
 Current owner: Not reported
 Did owner change: Not reported
 Cleanup required: Not reported
 Video available: Not reported
 Photo available: Not reported
 Institutional controls required: Not reported
 IC Category proprietary controls: Not reported
 IC cat. info. devices: Not reported
 IC cat. gov. controls: Not reported

ADELANTE EASTSIDE (Continued) 1012171577

IC cat. enforcement permit tools: Not reported
 IC in place date: N/A
 IC in place: Unknown
 Enrolled in state/tribal program: Not reported
 State/tribal program date: N/A
 State/tribal program ID: Not reported
 State/tribal NFA date: N/A
 Air contaminated: Not reported
 Air cleaned: Not reported
 Asbestos found: Not reported
 Asbestos cleaned: Not reported
 Controlled substance found: Not reported
 Controlled substance cleaned: Not reported
 Drinking water affected: Not reported
 Drinking water cleaned: Not reported
 Groundwater affected: Not reported
 Groundwater cleaned: Not reported
 Lead contaminant found: Not reported
 Lead cleaned up: Not reported
 No media affected: Not reported
 Unknown media affected: Not reported
 Other cleaned up: Not reported
 Other metals found: Not reported
 Other metals cleaned: Not reported
 Other contaminants found: Not reported
 Other contams found description: Not reported
 PAHs found: Not reported
 PAHs cleaned up: Not reported
 PCBs found: Not reported
 PCBs cleaned up: Not reported
 Petro products found: Not reported
 Petro products cleaned: Not reported
 Sediments found: Not reported
 Sediments cleaned: Not reported
 Soil affected: Not reported
 Soil cleaned up: Not reported
 Surface water cleaned: Not reported
 Unknown found: Not reported
 VOCs found: Not reported
 VOCs cleaned: Not reported
 Cleanup other description: Not reported
 Num. of cleanup and re-dev. jobs: Not reported
 Property highlights: Not reported
 Past use greenspace acreage: Not reported
 Past use residential acreage: Not reported
 Past use commercial acreage: Not reported
 Past use industrial acreage: Not reported
 Future use greenspace acreage: Not reported
 Future use residential acreage: Not reported
 Future use commercial acreage: Not reported
 Future use industrial acreage: Not reported
 Greenspace acreage and type: Not reported
 Superfund Fed. landowner flag: Not reported

595 AVERY FIXTURE CO INC RCRA-SQG 1000372261
 South 905 EAST 2ND STREET FINDS CAD981463284
 1/2-1 LOS ANGELES, CA 90012
 0.704 mi.
 3715 ft. UST

Relative: RCRA-SQG:
Lower: Date form received by agency: 09/01/1996
 Facility name: AVERY FIXTURE CO INC
 Facility address: 905 EAST 2ND STREET
 LOS ANGELES, CA 90012
 CAD981463284
Actual: EPA ID:
 266 ft. Mailing address: EAST 2ND STREET
 LOS ANGELES, CA 90012
 Contact:
 Contact address: Not reported
 Contact country: Not reported
 Contact telephone: Not reported
 Contact email: Not reported
 EPA Region: 09
 Classification: Small Small Quantity Generator
 Description: Handler: generates more than 100 and less than 1000 kg of hazardous waste during any calendar month and accumulates less than 6000 kg of hazardous waste at any time; or generates 100 kg or less of hazardous waste during any calendar month, and accumulates more than 1000 kg of hazardous waste at any time

Owner/Operator Summary:
 Owner/operator name: AVERY FIXTURE CO INC
 Owner/operator address: NOT REQUIRED
 NOT REQUIRED, ME 99999
 Owner/operator country: Not reported
 Owner/operator telephone: (415) 555-1212
 Legal status: Private
 Owner/Operator Type: Owner
 Owner/Op start date: Not reported
 Owner/Op end date: Not reported
 Owner/operator name: NOT REQUIRED
 Owner/operator address: NOT REQUIRED
 NOT REQUIRED, ME 99999
 Owner/operator country: Not reported
 Owner/operator telephone: (415) 555-1212
 Legal status: Private
 Owner/Operator Type: Operator
 Owner/Op start date: Not reported
 Owner/Op end date: Not reported

Handler Activities Summary:
 U.S. importer of hazardous waste: Unknown
 Mixed waste (haz. and radioactive): Unknown
 Recycler of hazardous waste: No
 Transporter of hazardous waste: No
 Treater, storer or disposer of HW: No
 Underground injection activity: No
 On-site burner exemption: Unknown
 Furnace exemption: Unknown

MAP FINDINGS

AVERY FIXTURE CO INC (Continued) 1000372261

Used oil fuel burner: No
 Used oil processor: No
 User oil refiner: No
 Used oil fuel marketer to burner: No
 Used oil Specification marketer: No
 Used oil transfer facility: No
 Used oil transporter: No
 Off-site waste receiver: Verified to be non-commercial

Violation Status: No violations found

FINDS:

Registry ID: 110002716133

Environmental Interest/Information System

RCRAInfo is a national information system that supports the Resource Conservation and Recovery Act (RCRA) program through the tracking of events and activities related to facilities that generate, transport, and treat, store, or dispose of hazardous waste. RCRAInfo allows RCRA program staff to track the notification, permit, compliance, and corrective action activities required under RCRA.

UST:

Global ID: 6832
 Latitude: 34.04719
 Longitude: -118.23426

CR596 LOS ANGELES STATE OFFICE BUILD HIST UST U001560524
 WSW 107 S BROADWAY SITE 1007
 1/2-1 LOS ANGELES, CA 90012
 0.707 mi. Site 2 of 6 in cluster CR
 3735 ft.

Relative: Higher

HIST UST:
 Region: STATE
 Facility ID: 00000033915
 Facility Type: Other
 Other Type: OFFICE
 Total Tanks: 0002
 Contact Name: MEL GILLIARD,
 Telephone: 2136203370
 Owner Name: STATE OF CALIFORNIA
 Owner Address: 107 SOUTH BROADWAY, ROOM 1007
 Owner City,St,Zip: LOS ANGELES, CA 90012

Tank Num: 001
 Container Num: (1)
 Year Installed: 1959
 Tank Capacity: 00005000
 Tank Used for: PRODUCT
 Type of Fuel: DIESEL
 Tank Construction: Not reported
 Leak Detection: Visual

Tank Num: 002
 Container Num: (2)

MAP FINDINGS

LOS ANGELES STATE OFFICE BUILD (Continued) U001560524

Year Installed: 1982
 Tank Capacity: 00010000
 Tank Used for: PRODUCT
 Type of Fuel: DIESEL
 Tank Construction: Not reported
 Leak Detection: Stock Inventor

CR597 CALIF. DEPT. OF TRANSPORTATION DISTRICT - 9 CA FID UST S101617142
 WSW 107 S BROADWAY SWEEPS UST N/A
 1/2-1 LOS ANGELES, CA 90012
 0.707 mi. Site 3 of 6 in cluster CR
 3735 ft.

Relative: Higher

CA FID UST:
 Facility ID: 19019019
 Regulated By: UTKNI
 Regulated ID: 00033915
 Corsete Code: Not reported
 SIC Code: Not reported
 Facility Phone: 2136203370
 Mail To: Not reported
 Mailing Address: 107 S BROADWAY
 Mailing Address 2: Not reported
 Mailing City,St,Zip: LOS ANGELES 900120000
 Contact: Not reported
 Contact Phone: Not reported
 DUNs Number: Not reported
 NPDES Number: Not reported
 EPA ID: Not reported
 Comments: Not reported
 Status: Inactive

SWEEPS UST:

Status: Not reported
 Comp Number: 1882
 Number: Not reported
 Board Of Equalization: 44-002878
 Ref Date: Not reported
 Act Date: Not reported
 Created Date: Not reported
 Tank Status: Not reported
 Owner Tank Id: Not reported
 Swrcb Tank Id: 19-050-001882-000001
 Actv Date: Not reported
 Capacity: 5000
 Tank Use: M.V. FUEL
 Stg: PRODUCT
 Content: DIESEL
 Number Of Tanks: 2

Status: Not reported
 Comp Number: 1882
 Number: Not reported
 Board Of Equalization: 44-002878
 Ref Date: Not reported
 Act Date: Not reported
 Created Date: Not reported

MAP FINDINGS

CALIF. DEPT. OF TRANSPORTATION DISTRICT - 9 (Continued) S101617142

Tank Status: Not reported
 Owner Tank Id: Not reported
 Swrcb Tank Id: 19-050-001882-000002
 Actv Date: Not reported
 Capacity: 10000
 Tank Use: M.V. FUEL
 Stg: PRODUCT
 Content: DIESEL
 Number Of Tanks: Not reported

Status: Not reported
 Comp Number: 68138
 Number: Not reported
 Board Of Equalization: 44-014697
 Ref Date: Not reported
 Act Date: Not reported
 Created Date: Not reported
 Tank Status: Not reported
 Owner Tank Id: Not reported
 Swrcb Tank Id: 26-000-068138-000001
 Actv Date: Not reported
 Capacity: 7500
 Tank Use: M.V. FUEL
 Stg: PRODUCT
 Content: DIESEL
 Number Of Tanks: 2

Status: Not reported
 Comp Number: 68138
 Number: Not reported
 Board Of Equalization: 44-014697
 Ref Date: Not reported
 Act Date: Not reported
 Created Date: Not reported
 Tank Status: Not reported
 Owner Tank Id: Not reported
 Swrcb Tank Id: 26-000-068138-000002
 Actv Date: Not reported
 Capacity: 10000
 Tank Use: M.V. FUEL
 Stg: PRODUCT
 Content: DIESEL
 Number Of Tanks: Not reported

HAZNET:

Gepaid: CAC002565828
 Contact: GEORGE JONES
 Telephone: 2138972243
 Facility Addr2: Not reported
 Mailing Name: GEORGE JONES
 Mailing Address: 300 S SPRING ST RM 1726
 Mailing City,St,Zip: LOS ANGELES, CA 90013
 Gen County: Los Angeles
 TSD EPA ID: CAD008364432
 TSD County: Los Angeles
 Waste Category: Off-specification, aged, or surplus organics
 Disposal Method: Treatment, Tank

MAP FINDINGS

CALIF. DEPT. OF TRANSPORTATION DISTRICT - 9 (Continued) S101617142

Tons: 0.22
 Facility County: Los Angeles

Gepaid: CAC002565828
 Contact: GEORGE JONES
 Telephone: 2138972243
 Facility Addr2: Not reported
 Mailing Name: GEORGE JONES
 Mailing Address: 300 S SPRING ST RM 1726
 Mailing City,St,Zip: LOS ANGELES, CA 90013
 Gen County: Los Angeles
 TSD EPA ID: CAL000827758
 TSD County: Los Angeles
 Waste Category: Polychlorinated biphenyls and material containing PCB's
 Disposal Method: Recycler
 Tons: 5.84
 Facility County: Los Angeles

Gepaid: CAC002565828
 Contact: GEORGE JONES
 Telephone: 2138972243
 Facility Addr2: Not reported
 Mailing Name: GEORGE JONES
 Mailing Address: 300 S SPRING ST RM 1726
 Mailing City,St,Zip: LOS ANGELES, CA 90013
 Gen County: Los Angeles
 TSD EPA ID: CAD008252405
 TSD County: Los Angeles
 Waste Category: Not reported
 Disposal Method: Recycler
 Tons: 0.45
 Facility County: Los Angeles

Gepaid: CAC002565828
 Contact: GEORGE JONES
 Telephone: 2138972243
 Facility Addr2: Not reported
 Mailing Name: GEORGE JONES
 Mailing Address: 300 S SPRING ST RM 1726
 Mailing City,St,Zip: LOS ANGELES, CA 90013
 Gen County: Los Angeles
 TSD EPA ID: CAD008252405
 TSD County: Los Angeles
 Waste Category: Off-specification, aged, or surplus organics
 Disposal Method: Transfer Station
 Tons: 3.3
 Facility County: Los Angeles

Gepaid: CAC002565828
 Contact: GEORGE JONES
 Telephone: 2138972243
 Facility Addr2: Not reported
 Mailing Name: GEORGE JONES
 Mailing Address: 300 S SPRING ST RM 1726
 Mailing City,St,Zip: LOS ANGELES, CA 90013
 Gen County: Los Angeles
 TSD EPA ID: CAD008252405

CALIF. DEPT. OF TRANSPORTATION DISTRICT - 9 (Continued) S101617142

TSD County: Los Angeles
 Waste Category: Off-specification, aged, or surplus organics
 Disposal Method: Recycler
 Tons: 9.1
 Facility County: Los Angeles

[Click this hyperlink](#) while viewing on your computer to access 32 additional CA_HAZNET: record(s) in the EDR Site Report.

CR598 CALIFORNIA DEPT OF JUSTICE RCRA-SQG 1000252205
 WSW 107 S BROADWAY RM 3131 FINDS CAD980673743
 1/2-1 LOS ANGELES, CA 90012
 0.707 mi.
 3735 ft.

Site 4 of 6 in cluster CR

Relative: RCRA-SQG:
 Higher Date form received by agency: 09/01/1996
 Facility name: CALIFORNIA DEPT OF JUSTICE
 Facility address: 107 S BROADWAY RM 3131
 LOS ANGELES, CA 90012
 EPA ID: CAD980673743
 Mailing address: S BROADWAY RM 3131
 LOS ANGELES, CA 90012
 Contact: Not reported
 Contact address: Not reported
 Contact country: Not reported
 Contact telephone: Not reported
 Contact email: Not reported
 EPA Region: 09
 Classification: Small Small Quantity Generator
 Description: Handler: generates more than 100 and less than 1000 kg of hazardous waste during any calendar month and accumulates less than 6000 kg of hazardous waste at any time; or generates 100 kg or less of hazardous waste during any calendar month, and accumulates more than 1000 kg of hazardous waste at any time

Owner/Operator Summary:
 Owner/operator name: STATE OF CALIFORNIA
 Owner/operator address: NOT REQUIRED
 NOT REQUIRED, ME 99999
 Owner/operator country: Not reported
 Owner/operator telephone: (415) 555-1212
 Legal status: Private
 Owner/Operator Type: Owner
 Owner/Op start date: Not reported
 Owner/Op end date: Not reported
 Owner/operator name: NOT REQUIRED
 Owner/operator address: NOT REQUIRED
 NOT REQUIRED, ME 99999
 Owner/operator country: Not reported
 Owner/operator telephone: (415) 555-1212
 Legal status: Private
 Owner/Operator Type: Operator
 Owner/Op start date: Not reported
 Owner/Op end date: Not reported

CALIFORNIA DEPT OF JUSTICE (Continued) 1000252205

Handler Activities Summary:
 U.S. importer of hazardous waste: Unknown
 Mixed waste (haz. and radioactive): Unknown
 Recycler of hazardous waste: No
 Transporter of hazardous waste: No
 Treater, storer or disposer of HW: No
 Underground injection activity: No
 On-site burner exemption: Unknown
 Furnace exemption: Unknown
 Used oil fuel burner: No
 Used oil processor: No
 User oil refiner: No
 Used oil fuel marketer to burner: No
 Used oil Specification marketer: No
 Used oil transfer facility: No
 Used oil transporter: No
 Off-site waste receiver: Verified to be non-commercial

Violation Status: No violations found

FINDS:

Registry ID: 110002670244

Environmental Interest/Information System

RCRAInfo is a national information system that supports the Resource Conservation and Recovery Act (RCRA) program through the tracking of events and activities related to facilities that generate, transport, and treat, store, or dispose of hazardous waste. RCRAInfo allows RCRA program staff to track the notification, permit, compliance, and corrective action activities required under RCRA.

CK599 TIMES MIRROR CORPORATION HIST CORTESE S102439123
 WSW 145 SPRING ST S LUST LUST N/A
 1/2-1 LOS ANGELES, CA 90012
 0.708 mi.
 3737 ft.

Site 9 of 9 in cluster CK

Relative: CORTESE:
 Higher Region: CORTESE
 Facility County Code: 19
 Reg By: LTNKA
 Actual: 293 ft. Reg Id: 900120061

LUST:
 Region: STATE
 Global Id: T0603700505
 Latitude: 34.052404
 Longitude: -118.2452001
 Case Type: LUST Cleanup Site
 Status: Completed - Case Closed
 Status Date: 1989-03-30 00:00:00
 Lead Agency: LOS ANGELES RWQCB (REGION 4)
 Case Worker: YR
 Local Agency: LOS ANGELES, CITY OF
 RB Case Number: 900120061

TIMES MIRROR CORPORATION (Continued) S102439123

LOC Case Number: Not reported
 File Location: Not reported
 Potential Media Affect: Soil
 Potential Contaminants of Concern: Gasoline
 Site History: Not reported

[Click here to access the California GeoTracker records for this facility:](#)

LUST REG 4:
 Region: 4
 Regional Board: 04
 County: Los Angeles
 fact: 900120061
 Status: Case Closed
 Substance: Gasoline
 Substance Quantity: Not reported
 Local Case No.: Not reported
 Case Type: Soil
 Abatement Method Used at the Site: No Action Required
 Global ID: T0603700505
 W Global ID: W0605100582
 Staff: LNK
 Local Agency: 19050
 Cross Street: 1ST ST
 Enforcement Type: Not reported
 Date Leak Discovered: Not reported
 Date Leak First Reported: 4/27/1988
 Date Leak Record Entered: 6/3/1988
 Date Confirmation Began: Not reported
 Date Leak Stopped: Not reported
 Date Case Last Changed on Database: 3/30/1989
 Date the Case was Closed: 3/30/1989
 How Leak Discovered: Not reported
 How Leak Stopped: Not reported
 Cause of Leak: Not reported
 Leak Source: Not reported
 Operator: MALCOR, JOSEPH V.
 Water System: YMCA CAMP OF LOS ANGELES 2
 Well Name: Not reported
 Approx. Dist To Production Well (ft): 2365.953761331707402635559598
 Source of Cleanup Funding: Not reported
 Preliminary Site Assessment Workplan Submitted: Not reported
 Preliminary Site Assessment Began: Not reported
 Pollution Characterization Began: 2/17/1989
 Remediation Plan Submitted: Not reported
 Remedial Action Underway: Not reported
 Post Remedial Action Monitoring Began: Not reported
 Enforcement Action Date: Not reported
 Historical Max MTBE Date: Not reported
 Hist Max MTBE Conc in Groundwater: Not reported
 Hist Max MTBE Conc in Soil: Not reported
 Significant Interim Remedial Action Taken: Yes
 GW Qualifier: Not reported
 Soil Qualifier: Not reported
 Organization: Not reported
 Owner Contact: Not reported
 Responsible Party: TIMES MIRROR CORPORATION

TIMES MIRROR CORPORATION (Continued) S102439123

RP Address: 145 S SPRING ST, LOS ANGELES, CA 90012
 Program: LUST
 Lat/Long: 34.052404 / -1
 Local Agency Staff: PEJ
 Beneficial Use: Not reported
 Priority: Not reported
 Cleanup Fund Id: Not reported
 Suspended: Not reported
 Assigned Name: 2605582-001GEN
 Summary: LA CITY FIRE DEPARTMENT REQUESTED LARWQCB TO CONDUCT A LEAK DETECTION PROGRAM. IT IS UNKNOWN AT THIS TIME WHETHER A LEAK HAS OCCURRED.

CS600 NOBUYUKI WATANABE RCRA-SQG 1000429032
 SSW 340 E 2ND ST. #400-A FINDS CAD982408361
 1/2-1 LOS ANGELES, CA 90012
 0.709 mi.
 3742 ft.

Site 1 of 2 in cluster CS

Relative: RCRA-SQG:
 Lower Date form received by agency: 03/25/1988
 Facility name: NOBUYUKI WATANABE
 Facility address: 340 E 2ND ST. #400-A
 LOS ANGELES, CA 90012

EPA ID: CAD982408361
 Mailing address: 340 E. SECOND ST. #400-A
 LOS ANGELES, CA 90012
 Contact: ENVIRONMENTAL MANAGER
 Contact address: 340 E 2ND ST. #400-A
 LOS ANGELES, CA 90012
 Contact country: US
 Contact telephone: (213) 613-0451
 Contact email: Not reported
 EPA Region: 09
 Classification: Small Small Quantity Generator
 Description: Handler: generates more than 100 and less than 1000 kg of hazardous waste during any calendar month and accumulates less than 6000 kg of hazardous waste at any time; or generates 100 kg or less of hazardous waste during any calendar month, and accumulates more than 1000 kg of hazardous waste at any time

Owner/Operator Summary:
 Owner/operator name: NOBUYUKI WATANABE
 Owner/operator address: NOT REQUIRED
 NOT REQUIRED, ME 99999
 Owner/operator country: Not reported
 Owner/operator telephone: (415) 555-1212
 Legal status: Private
 Owner/Operator Type: Owner
 Owner/Op start date: Not reported
 Owner/Op end date: Not reported

Owner/operator name: NOT REQUIRED
 Owner/operator address: NOT REQUIRED
 NOT REQUIRED, ME 99999
 Owner/operator country: Not reported
 Owner/operator telephone: (415) 555-1212
 Legal status: Private

NOBUYUKI WATANABE (Continued) 1000429032

Owner/Operator Type: Operator
 Owner/Op start date: Not reported
 Owner/Op end date: Not reported

Handler Activities Summary:

U.S. importer of hazardous waste: No
 Mixed waste (haz. and radioactive): Unknown
 Recycler of hazardous waste: No
 Transporter of hazardous waste: No
 Treater, storer or disposer of HW: No
 Underground injection activity: No
 On-site burner exemption: No
 Furnace exemption: No
 Used oil fuel burner: No
 Used oil processor: No
 User oil refiner: No
 Used oil fuel marketer to burner: No
 Used oil Specification marketer: No
 Used oil transfer facility: No
 Used oil transporter: No
 Off-site waste receiver: Verified to be non-commercial

Violation Status: No violations found

FINDS:

Registry ID: 110002806090

Environmental Interest/Information System

RCRAInfo is a national information system that supports the Resource Conservation and Recovery Act (RCRA) program through the tracking of events and activities related to facilities that generate, transport, and treat, store, or dispose of hazardous waste. RCRAInfo allows RCRA program staff to track the notification, permit, compliance, and corrective action activities required under RCRA.

CQ601 NAGAMINE MAGOKICHI EDR Historical Auto Stations 1009083042
SW 205 S SAN PEDRO ST LOS ANGELES, CA N/A
 0.711 mi. Site 3 of 7 in cluster CQ
 3753 ft.

Relative: EDR Historical Auto Stations:
Lower Name: NAGAMINE MAGOKICHI
 Year: 1937
Actual: Type: AUTOMOBILE REPAIRING
 271 ft.

CN602 CAIN L D EDR Historical Auto Stations 1009082957
NE 742 LAMAR ST LOS ANGELES, CA N/A
 1/2-1 0.711 mi. Site 4 of 4 in cluster CN
 3754 ft.

Relative: EDR Historical Auto Stations:
Higher Name: CAIN L D
 Year: 1942
Actual: Type: GASOLINE AND OIL SERVICE STATIONS
 289 ft.

603 LOS ANGELES TIMES HIST CORTESE S104406275
SW 214 002ND ST E LUST N/A
 1/2-1 0.712 mi. LOS ANGELES, CA 90012
 3757 ft.

Relative: CORTESE:
Lower Region: CORTESE
 Facility County Code: 19
 Reg By: LTNKA
 Reg Id: 900120252
Actual:
 276 ft.

LUST:
 Region: STATE
 Global Id: T0603700521
 Latitude: 34.0499191
 Longitude: -118.2431941
 Case Type: LUST Cleanup Site
 Status: Completed - Case Closed
 Status Date: 1996-07-19 00:00:00
 Lead Agency: LOS ANGELES RWQCB (REGION 4)
 Case Worker: YR
 Local Agency: LOS ANGELES, CITY OF
 RB Case Number: 900120252
 LOC Case Number: Not reported
 File Location: Not reported
 Potential Media Affect: Aquifer used for drinking water supply
 Potential Contaminants of Concern: Gasoline
 Site History: Not reported

Click here to access the California GeoTracker records for this facility:

LUST REG 4:
 Region: 4
 Regional Board: 04
 County: Los Angeles
 facid: 900120252
 Status: Case Closed
 Substance: Gasoline
 Substance Quantity: Not reported
 Local Case No: Not reported
 Case Type: Groundwater
 Abatement Method Used at the Site: Not reported
 Global ID: T0603700521
 W Global ID: W0605100562
 Staff: UNK
 Local Agency: 19050
 Cross Street: BROADWAY

LOS ANGELES TIMES (Continued) S104406275

Enforcement Type: Not reported
 Date Leak Discovered: Not reported
 Date Leak First Reported: 10/19/1992
 Date Leak Record Entered: 11/4/1992
 Date Confirmation Began: Not reported
 Date Leak Stopped: Not reported
 Date Case Last Changed on Database: 11/10/1992
 Date the Case was Closed: 7/19/1996
 How Leak Discovered: Not reported
 How Leak Stopped: Not reported
 Cause of Leak: UNK
 Leak Source: UNK
 Operator: OLD CASE #11092-01
 Water System: YMCA CAMP OF LOS ANGELES 2
 Well Name: Not reported
 Approx. Dist To Production Well (ft): 2218.0336620359892245006855142
 Source of Cleanup Funding: UNK
 Preliminary Site Assessment Workplan Submitted: Not reported
 Preliminary Site Assessment Began: Not reported
 Pollution Characterization Began: 8/21/1992
 Remediation Plan Submitted: Not reported
 Remedial Action Underway: Not reported
 Post Remedial Action Monitoring Began: Not reported
 Enforcement Action Date: Not reported
 Historical Max MTBE Date: Not reported
 Hist Max MTBE Conc in Groundwater: Not reported
 Hist Max MTBE Conc in Soil: Not reported
 Significant Interim Remedial Action Taken: Not reported
 GW Qualifier: Not reported
 Soil Qualifier: Not reported
 Organization: Not reported
 Owner Contact: Not reported
 Responsible Party: LOS ANGELES TIMES
 RP Address: 145 S SPRING ST, 9TH FL, SAFETY DEPT, LA CA 90053
 Program: LUST
 Lat/Long: 34.0499191 / -1
 Local Agency Staff: PEJ
 Beneficial Use: Not reported
 Priority: Not reported
 Cleanup Fund Id: Not reported
 Suspended: Not reported
 Assigned Name: 2600582-001GEN
 Summary: Not reported

604 1600 NAUD ST. REALTY CORP. UST U003781727
NNE 201 SOTELLO ST N/A
 1/2-1 0.712 mi. LOS ANGELES, CA 90012
 3758 ft.

Relative: UST:
Higher Global ID: 8292
 Latitude: 34.06728
Actual: Longitude: -118.23053
 302 ft.

605 MAIN STREET OIL DEPOT HIST CORTESE S101297113
NE 1630 MAIN ST N LUST N/A
 1/2-1 0.713 mi. LOS ANGELES, CA 90012
 3762 ft.

Relative: CORTESE:
Higher Region: CORTESE
 Facility County Code: 19
 Reg By: LTNKA
 Reg Id: 900120125
Actual:
 294 ft.

LUST:
 Region: STATE
 Global Id: T0603700511
 Latitude: 34.0663792
 Longitude: -118.2279897
 Case Type: LUST Cleanup Site
 Status: Open - Remediation
 Status Date: 1997-01-21 00:00:00
 Lead Agency: DEPARTMENT OF TOXIC SUBSTANCES CONTROL
 Case Worker: Not reported
 Local Agency: LOS ANGELES, CITY OF
 RB Case Number: Not reported
 LOC Case Number: 900120125
 File Location: Local Agency
 Potential Media Affect: Other Groundwater (uses other than drinking water)
 Potential Contaminants of Concern: Other Solvent or Non-Petroleum Hydrocarbon
 Site History: Not reported

Click here to access the California GeoTracker records for this facility:

LUST REG 4:
 Region: 4
 Regional Board: 04
 County: Los Angeles
 facid: Not reported
 Status: Remedial action (cleanup) Underway
 Substance: Hydrocarbons
 Substance Quantity: Not reported
 Local Case No: 900120125
 Case Type: Groundwater
 Abatement Method Used at the Site: Remove Free Product
 Global ID: T0603700511
 W Global ID: W0605100649
 Staff: TOX
 Local Agency: 19050
 Cross Street: Not reported
 Enforcement Type: Not reported
 Date Leak Discovered: Not reported
 Date Leak First Reported: 1/3/1991
 Date Leak Record Entered: 2/19/1991
 Date Confirmation Began: Not reported
 Date Leak Stopped: Not reported
 Date Case Last Changed on Database: 4/1/1998
 Date the Case was Closed: Not reported
 How Leak Discovered: Not reported
 How Leak Stopped: Not reported

MAP FINDINGS

MAIN STREET OIL DEPOT (Continued) S101297113

Cause of Leak: UNK
 Leak Source: UNK
 Operator: Not reported
 Water System: DAVE GRIFFITH L A D W P
 Well Name: Not reported
 Approx. Dist To Production Well (ft): 4835.9269762863619465894094528
 Source of Cleanup Funding: UNK
 Preliminary Site Assessment Workplan Submitted: Not reported
 Preliminary Site Assessment Began: 1/3/1991
 Pollution Characterization Began: 7/6/1992
 Remediation Plan Submitted: Not reported
 Remedial Action Underway: 1/21/1997
 Post Remedial Action Monitoring Began: Not reported
 Enforcement Action Date: Not reported
 Historical Max MTBE Date: Not reported
 Hist Max MTBE Conc in Groundwater: Not reported
 Hist Max MTBE Conc in Soil: Not reported
 Significant Interim Remedial Action Taken: Yes
 GW Qualifier: Not reported
 Soil Qualifier: Not reported
 Organization: Not reported
 Owner Contact: Not reported
 Responsible Party: DWP
 RP Address: P.O. BOX 51111, LOS ANGELES, CA 90051-0100
 Program: Not reported
 Lat/Long: 34.0663792 / -1
 Local Agency Staff: PEJ
 Beneficial Use: Not reported
 Priority: Not reported
 Cleanup Fund Id: Not reported
 Suspended: Not reported
 Assigned Name: 2600649-001GEN
 Summary: 2/24/98 TRANSFERRED TO DTSC; 4/13/98 1ST QTR 98 GW MON & FP RECOVERY
 RPT

CS606 MIKA CORPORATION CA FID UST S101586350
 SSW 360 E 2ND ST SWEEPS UST N/A
 1/2-1 LOS ANGELES, CA 90012
 0.714 mi. Site 2 of 2 in cluster CS
 3771 ft.

Relative: CA FID UST:
 Lower Facility ID: 19045955
 Regulated By: UTKNA
 Actual: Regulated ID: Not reported
 270 ft. Cortese Code: Not reported
 SIC Code: Not reported
 Facility Phone: 2130000000
 Mail To: Not reported
 Mailing Address: 360 E 2ND ST
 Mailing Address 2: Not reported
 Mailing City,St,Zip: LOS ANGELES 90012000
 Contact: Not reported
 Contact Phone: Not reported
 DUNs Number: Not reported
 NPDES Number: Not reported
 EPA ID: Not reported
 Comments: Not reported

MAP FINDINGS

MIKA CORPORATION (Continued) S101586350

Status: Active
 SWEEPS UST:
 Status: Not reported
 Comp Number: 6546
 Number: Not reported
 Board Of Equalization: Not reported
 Ref Date: Not reported
 Act Date: Not reported
 Created Date: Not reported
 Tank Status: Not reported
 Owner Tank Id: Not reported
 Swrcb Tank Id: Not reported
 Actv Date: Not reported
 Capacity: Not reported
 Tank Use: Not reported
 Stg: Not reported
 Content: Not reported
 Number Of Tanks: 0

CQ607 SAISHO J EDR Historical Cleaners 1009187500
 SW 206 N SAN PEDRO ST N/A
 1/2-1 LOS ANGELES, CA
 0.715 mi. Site 4 of 7 in cluster CQ
 3773 ft.

Relative: EDR Historical Cleaners:
 Lower Name: SAKAMOTO H T
 Year: 1924
 Actual: Type: CLOTHES CLEANERS PRESSERS AND DYERS
 271 ft. Name: HINA E
 Year: 1929
 Type: CLOTHES PRESSERS CLEANERS AND REPAIRERS
 Name: NEW YORK SUIT CLEANING CO
 Year: 1933
 Type: CLOTHES PRESSERS AND CLEANERS
 Name: SAISHO J
 Year: 1937
 Type: CLOTHES PRESSERS AND CLEANERS

CQ608 NAKASUJI SUJANO EDR Historical Auto Stations 1009079442
 SW 211 N SAN PEDRO ST N/A
 1/2-1 LOS ANGELES, CA
 0.721 mi. Site 5 of 7 in cluster CQ
 3805 ft.

Relative: EDR Historical Auto Stations:
 Lower Name: NAKASUYI R S
 Year: 1933
 Actual: Type: AUTOMOBILE REPAIRING
 270 ft. Name: NAKASUJI SUJANO
 Year: 1937

MAP FINDINGS

NAKASUJI SUJANO (Continued) 1009079442

Type: AUTOMOBILE REPAIRING

CQ609 YEN W S EDR Historical Cleaners 1009190299
 SW 212 S SAN PEDRO ST N/A
 1/2-1 LOS ANGELES, CA
 0.721 mi. Site 6 of 7 in cluster CQ
 3807 ft.

Relative: EDR Historical Cleaners:
 Lower Name: YEN WING SING
 Year: 1924
 Actual: Type: LAUNDRIES ORIENTAL
 270 ft. Name: YEN W S
 Year: 1929
 Type: LAUNDRIES ORIENTAL
 Name: YEN W S
 Year: 1933
 Type: LAUNDRIES CHINESE
 Name: YEN W S
 Year: 1937
 Type: LAUNDRIES HAND

CT610 KEBAKOFF L R EDR Historical Auto Stations 1009082554
 SSW 150 S ALAMEDA ST N/A
 1/2-1 LOS ANGELES, CA
 0.724 mi. Site 1 of 4 in cluster CT
 3823 ft.

Relative: EDR Historical Auto Stations:
 Lower Name: KEBAKOFF L R
 Year: 1942
 Actual: Type: GASOLINE AND OIL SERVICE STATIONS
 266 ft.

611 UNK CA FID UST S101629793
 SSW 600 E 2ND ST SWEEPS UST N/A
 1/2-1 LOS ANGELES, CA 90013
 0.724 mi. Site 1 of 3 in cluster CU
 3823 ft.

Relative: CA FID UST:
 Lower Facility ID: 19054671
 Regulated By: UTKNI
 Actual: Regulated ID: Not reported
 265 ft. Cortese Code: Not reported
 SIC Code: Not reported
 Facility Phone: 2130000000
 Mail To: Not reported
 Mailing Address: 122 S ROSE ST
 Mailing Address 2: Not reported
 Mailing City,St,Zip: LOS ANGELES 900130000
 Contact: Not reported
 Contact Phone: Not reported

MAP FINDINGS

UNK (Continued) S101629793

DUNs Number: Not reported
 NPDES Number: Not reported
 EPA ID: Not reported
 Comments: Not reported
 Status: Inactive

SWEEPS UST:
 Status: Not reported
 Comp Number: 7864
 Number: Not reported
 Board Of Equalization: Not reported
 Ref Date: Not reported
 Act Date: Not reported
 Created Date: Not reported
 Tank Status: Not reported
 Owner Tank Id: Not reported
 Swrcb Tank Id: Not reported
 Actv Date: Not reported
 Capacity: Not reported
 Tank Use: Not reported
 Stg: Not reported
 Content: Not reported
 Number Of Tanks: 0

CQ612 YEN W S EDR Historical Cleaners 1009190300
 SW 215 S SAN PEDRO ST N/A
 1/2-1 LOS ANGELES, CA
 0.724 mi. Site 7 of 7 in cluster CQ
 3825 ft.

Relative: EDR Historical Cleaners:
 Lower Name: YEN W S
 Year: 1924
 Actual: Type: LAUNDRIES ORIENTAL
 270 ft.

CU613 SAN ANTONIO WINERY, INC CA FID UST S101587669
 NE 737 LAMAR ST SWEEPS UST N/A
 1/2-1 LOS ANGELES, CA 90031
 0.727 mi. Site 1 of 3 in cluster CU
 3839 ft.

Relative: CA FID UST:
 Higher Facility ID: 19055873
 Regulated By: UTKNA
 Actual: Regulated ID: Not reported
 290 ft. Cortese Code: Not reported
 SIC Code: Not reported
 Facility Phone: 2130000000
 Mail To: Not reported
 Mailing Address: 737 LAMAR ST
 Mailing Address 2: Not reported
 Mailing City,St,Zip: LOS ANGELES 900310000
 Contact: Not reported
 Contact Phone: Not reported
 DUNs Number: Not reported
 NPDES Number: Not reported

SAN ANTONIO WINERY, INC (Continued)

S101587669

EPA ID: Not reported
 Comments: Not reported
 Status: Active

SWEEPS UST:

Status: Not reported
 Comp Number: 4737
 Number: Not reported
 Board Of Equalization: Not reported
 Ref Date: Not reported
 Act Date: Not reported
 Created Date: Not reported
 Tank Status: Not reported
 Owner Tank Id: Not reported
 Swrcb Tank Id: Not reported
 Actv Date: Not reported
 Capacity: Not reported
 Tank Use: Not reported
 Slg: Not reported
 Content: Not reported
 Number Of Tanks: Not reported

CR614 LOS ANGELES TIMES
 WSW 130 S BROADWAY
 1/2-1 LOS ANGELES, CA 90012
 0.728 mi.
 3842 ft. Site 5 of 6 in cluster CR

CA FID UST S101584467
 SWEEPS UST N/A

Relative: CA FID UST:
 Higher Facility ID: 13011893
 Regulated By: LTNKA
Actual: Regulated ID: Not reported
 298 ft. Cortese Code: Not reported
 SIC Code: Not reported
 Facility Phone: 2130000000
 Mail To: Not reported
 Mailing Address: 130 S BROADWAY
 Mailing Address 2: Not reported
 Mailing City,St,Zip: LOS ANGELES 90012000
 Contact: Not reported
 Contact Phone: Not reported
 DUNS Number: Not reported
 NPDES Number: Not reported
 EPA ID: Not reported
 Comments: Not reported
 Status: Active

SWEEPS UST:

Status: Not reported
 Comp Number: 7269
 Number: Not reported
 Board Of Equalization: Not reported
 Ref Date: Not reported
 Act Date: Not reported
 Created Date: Not reported
 Tank Status: Not reported
 Owner Tank Id: Not reported

LOS ANGELES TIMES (Continued)

S101584467

Swrcb Tank Id: Not reported
 Actv Date: Not reported
 Capacity: Not reported
 Tank Use: Not reported
 Slg: Not reported
 Content: Not reported
 Number Of Tanks: 0

615 TOKYO CLEANERS INC
 SSW 426 E 2ND ST
 1/2-1 LOS ANGELES, CA 90012
 0.733 mi.
 3868 ft.

RCRA-SQG 1000441833
 FINDS CAD981625619
 DRYCLEANERS HAZNET

Relative:
 Lower

RCRA-SQG:
 Date form received by agency:09/01/1996
 Facility name: TOKYO CLEANERS INC
 Facility address: 426 E 2ND ST
 LOS ANGELES, CA 90012
 EPA ID: CAD981625619
 Contact: Not reported
 Contact address: Not reported
 Contact country: Not reported
 Contact telephone: Not reported
 Contact email: Not reported
 EPA Region: 09
 Land type: Facility is not located on Indian land. Additional information is not known.
 Classification: Small Small Quantity Generator
 Description: Handler: generates more than 100 and less than 1000 kg of hazardous waste during any calendar month and accumulates less than 6000 kg of hazardous waste at any time; or generates 100 kg or less of hazardous waste during any calendar month, and accumulates more than 1000 kg of hazardous waste at any time

Owner/Operator Summary:
 Owner/operator name: NOT REQUIRED
 Owner/operator address: NOT REQUIRED
 Owner/operator country: NOT REQUIRED, ME 99999
 Owner/operator telephone: (415) 555-1212
 Legal status: Private
 Owner/Operator Type: Operator
 Owner/Op start date: Not reported
 Owner/Op end date: Not reported

Owner/operator name: SATOSHI YOKOYAMA
 Owner/operator address: NOT REQUIRED
 Owner/operator country: NOT REQUIRED, ME 99999
 Owner/operator telephone: (415) 555-1212
 Legal status: Private
 Owner/Operator Type: Owner
 Owner/Op start date: Not reported
 Owner/Op end date: Not reported

TOKYO CLEANERS INC (Continued)

1000441833

Handler Activities Summary:
 U.S. importer of hazardous waste: Unknown
 Mixed waste (haz. and radioactive): Unknown
 Recycler of hazardous waste: No
 Transporter of hazardous waste: No
 Treater, storer or disposer of HW: No
 Underground injection activity: No
 On-site burner exemption: Unknown
 Furnace exemption: Unknown
 Used oil fuel burner: No
 Used oil processor: No
 User oil refiner: No
 Used oil fuel marketer to burner: No
 Used oil Specification marketer: No
 Used oil transfer facility: No
 Used oil transporter: No
 Off-site waste receiver: Verified to be non-commercial

Historical Generators:

Date form received by agency:12/01/1986
 Facility name: TOKYO CLEANERS INC
 Classification: Large Quantity Generator

Facility Has Received Notices of Violations:

Regulation violated: FR - 262.10-12.A
 Area of violation: Generators - General
 Date violation determined: 03/08/1993
 Date achieved compliance: 05/15/1995
 Violation lead agency: State
 Enforcement action: Not reported
 Enforcement action date: Not reported
 Enf. disposition status: Not reported
 Enf. disp. status date: Not reported
 Enforcement lead agency: Not reported
 Proposed penalty amount: Not reported
 Final penalty amount: Not reported
 Paid penalty amount: Not reported

Evaluation Action Summary:

Evaluation date: 05/15/1995
 Evaluation: COMPLIANCE EVALUATION INSPECTION ON-SITE
 Area of violation: Not reported
 Date achieved compliance: Not reported
 Evaluation lead agency: State Contractor/Grantee
 Evaluation date: 03/08/1993
 Evaluation: COMPLIANCE EVALUATION INSPECTION ON-SITE
 Area of violation: Generators - General
 Date achieved compliance: 05/15/1995
 Evaluation lead agency: State Contractor/Grantee

FINDS:

Registry ID: 110002728978
 Environmental Interest/Information System

TOKYO CLEANERS INC (Continued)

1000441833

California Hazardous Waste Tracking System - Datamart (HWTS-DATAMART) provides California with information on hazardous waste shipments for generators, transporters, and treatment, storage, and disposal facilities.

RCRAInfo is a national information system that supports the Resource Conservation and Recovery Act (RCRA) program through the tracking of events and activities related to facilities that generate, transport, and treat, store, or dispose of hazardous waste. RCRAInfo allows RCRA program staff to track the notification, permit, compliance, and corrective action activities required under RCRA.

DRYCLEANERS:

EPA ID: CAD981625619
 NAICS Code: 81232
 NAICS Description: Drycleaning and Laundry Services (except Coin-Operated)
 SIC Code: 7219
 SIC Description: Laundry and Garment Services, NEC (except diaper service and clothing alteration and repair)
 Create Date: 4/10/1987
 Facility Active: Yes
 Inactive Date: Not reported
 Facility Addr2: Not reported
 Mailing Name: Not reported
 Mailing Address: 426 EAST 2ND ST
 Mailing Address 2: Not reported
 Mailing State: CA
 Mailing Zip: 900120000
 Region Code: 3
 Owner Name: KENNETH LEE
 Owner Address: 426 E 2ND ST
 Owner Address 2: Not reported
 Owner Telephone: 2136282474
 Contact Name: KENNETH LEE
 Contact Address: 426 EAST 2ND ST
 Contact Address 2: Not reported
 Contact Telephone: 2136282474

EPA ID: CAD981625619
 NAICS Code: 81232
 NAICS Description: Drycleaning and Laundry Services (except Coin-Operated)
 SIC Code: 7211
 SIC Description: Power Laundries, Family and Commercial
 Create Date: 4/10/1987
 Facility Active: Yes
 Inactive Date: Not reported
 Facility Addr2: Not reported
 Mailing Name: Not reported
 Mailing Address: 426 EAST 2ND ST
 Mailing Address 2: Not reported
 Mailing State: CA
 Mailing Zip: 900120000
 Region Code: 3
 Owner Name: KENNETH LEE
 Owner Address: 426 E 2ND ST
 Owner Address 2: Not reported
 Owner Telephone: 2136282474

TOKYO CLEANERS INC (Continued)

1000441833

Contact Name: KENNETH LEE
 Contact Address: 426 EAST 2ND ST
 Contact Address 2: Not reported
 Contact Telephone: 2136282474
 EPA Id: CAD981625619
 NAICS Code: 81232
 NAICS Description: Drycleaning and Laundry Services (except Coin-Operated)
 SIC Code: 7216
 SIC Description: Drycleaning Plants, Except Rug Cleaning
 Create Date: 4/10/1987
 Facility Active: Not reported
 Inactive Date: Not reported
 Facility Addr2: Not reported
 Mailing Name: Not reported
 Mailing Address: 426 EAST 2ND ST
 Mailing Address 2: Not reported
 Mailing State: CA
 Mailing Zip: 900120000
 Region Code: 3
 Owner Name: KENNETH LEE
 Owner Address: 426 E 2ND ST
 Owner Address 2: Not reported
 Owner Telephone: 2136282474
 Contact Name: KENNETH LEE
 Contact Address: 426 EAST 2ND ST
 Contact Address 2: Not reported
 Contact Telephone: 2136282474
 EPA Id: CAD981625619
 NAICS Code: 81232
 NAICS Description: Drycleaning and Laundry Services (except Coin-Operated)
 SIC Code: 7389
 SIC Description: Business Services, NEC (apparel pressing service for the trade)
 Create Date: 4/10/1987
 Facility Active: Yes
 Inactive Date: Not reported
 Facility Addr2: Not reported
 Mailing Name: Not reported
 Mailing Address: 426 EAST 2ND ST
 Mailing Address 2: Not reported
 Mailing State: CA
 Mailing Zip: 900120000
 Region Code: 3
 Owner Name: KENNETH LEE
 Owner Address: 426 E 2ND ST
 Owner Address 2: Not reported
 Owner Telephone: 2136282474
 Contact Name: KENNETH LEE
 Contact Address: 426 EAST 2ND ST
 Contact Address 2: Not reported
 Contact Telephone: 2136282474
 EPA Id: CAD981625619
 NAICS Code: 81232
 NAICS Description: Drycleaning and Laundry Services (except Coin-Operated)
 SIC Code: 7212

TOKYO CLEANERS INC (Continued)

1000441833

SIC Description: Garment Pressing, and Agents for Laundries and Drycleaners
 Create Date: 4/10/1987
 Facility Active: Yes
 Inactive Date: Not reported
 Facility Addr2: Not reported
 Mailing Name: Not reported
 Mailing Address: 426 EAST 2ND ST
 Mailing Address 2: Not reported
 Mailing State: CA
 Mailing Zip: 900120000
 Region Code: 3
 Owner Name: KENNETH LEE
 Owner Address: 426 E 2ND ST
 Owner Address 2: Not reported
 Owner Telephone: 2136282474
 Contact Name: KENNETH LEE
 Contact Address: 426 EAST 2ND ST
 Contact Address 2: Not reported
 Contact Telephone: 2136282474
 HAZNET:
 Gepaid: CAD981625619
 Contact: KENNETH LEE
 Telephone: 2136282474
 Facility Addr2: Not reported
 Mailing Name: Not reported
 Mailing Address: 426 EAST 2ND ST
 Mailing City,St,Zip: LOS ANGELES, CA 900120000
 Gen County: Los Angeles
 TSD EPA ID: TXD077603371
 TSD County: 99
 Waste Category: Liquids with halogenated organic compounds > 1000 mg/l
 Disposal Method: H141
 Tons: 0.1
 Facility County: Los Angeles
 Gepaid: CAD981625619
 Contact: Not reported
 Telephone: 0000000000
 Facility Addr2: Not reported
 Mailing Name: Not reported
 Mailing Address: 426 E 2ND ST
 Mailing City,St,Zip: LOS ANGELES, CA 900120000
 Gen County: Los Angeles
 TSD EPA ID: CAT000613935
 TSD County: Los Angeles
 Waste Category: Liquids with halogenated organic compounds > 1000 mg/l
 Disposal Method: Transfer Station
 Tons: .5850
 Facility County: Los Angeles
 Gepaid: CAD981625619
 Contact: SATOSHI YOKOYAMA SECRETARY
 Telephone: 2136202474
 Facility Addr2: Not reported
 Mailing Name: Not reported
 Mailing Address: 426 E 2ND ST

TOKYO CLEANERS INC (Continued)

1000441833

Mailing City,St,Zip: LOS ANGELES, CA 900120000
 Gen County: Los Angeles
 TSD EPA ID: CAT000613893
 TSD County: Los Angeles
 Waste Category: Liquids with halogenated organic compounds > 1000 mg/l
 Disposal Method: Transfer Station
 Tons: 0.1
 Facility County: Los Angeles
 Gepaid: CAD981625619
 Contact: Not reported
 Telephone: 0000000000
 Facility Addr2: Not reported
 Mailing Name: Not reported
 Mailing Address: 426 E 2ND ST
 Mailing City,St,Zip: LOS ANGELES, CA 900120000
 Gen County: Los Angeles
 TSD EPA ID: CAT000613893
 TSD County: Los Angeles
 Waste Category: Liquids with halogenated organic compounds > 1000 mg/l
 Disposal Method: Transfer Station
 Tons: .3185
 Facility County: Los Angeles
 Gepaid: CAD981625619
 Contact: KENNETH LEE
 Telephone: 2136282474
 Facility Addr2: Not reported
 Mailing Name: Not reported
 Mailing Address: 426 EAST 2ND ST
 Mailing City,St,Zip: LOS ANGELES, CA 900120000
 Gen County: Los Angeles
 TSD EPA ID: TXD077603371
 TSD County: 99
 Waste Category: Liquids with halogenated organic compounds > 1000 mg/l
 Disposal Method: H141
 Tons: 0.04
 Facility County: Los Angeles

[Click this hyperlink](#) while viewing on your computer to access 14 additional CA_HAZNET: record(s) in the EDR Site Report.

CV616 COUNTY COURT/LA CO. F.M.D.
 WSW 111 N HILL ST
 1/2-1 LOS ANGELES, CA 90012
 0.735 mi. Site 1 of 5 in cluster CV
 3878 ft.

UST U003879444
 N/A

Relative: UST:
 Higher Global ID: 7060
 Latitude: 34.05443
 Actual: Longitude: -118.24651
 328 ft.

CV616 COUNTY COURT/LACO F.M.D.

CA FID UST S101583951
 SWEEPS UST N/A
 HAZNET

111 N HILL ST
 LOS ANGELES, CA 90012
 0.735 mi. Site 2 of 5 in cluster CV
 3878 ft.
 Relative: CA FID UST:
 Higher Facility ID: 19007548
 Regulated By: UTNKA
 Actual: Regulated ID: Not reported
 328 ft. Cortese Code: Not reported
 SIC Code: Not reported
 Facility Phone: 2132672242
 Mail To: Not reported
 Mailing Address: 111 N HILL ST
 Mailing Address 2: Not reported
 Mailing City,St,Zip: LOS ANGELES 900120000
 Contact: Not reported
 Contact Phone: Not reported
 DUNs Number: Not reported
 NPDES Number: Not reported
 EPA ID: Not reported
 Comments: Not reported
 Status: Active
 SWEEPS UST:
 Status: A
 Comp Number: 5898
 Number: 5
 Board Of Equalization: Not reported
 Ref Date: 03-10-93
 Act Date: 03-10-93
 Created Date: 02-29-98
 Tank Status: Not reported
 Owner Tank Id: Not reported
 Swrch Tank Id: Not reported
 Actv Date: Not reported
 Capacity: Not reported
 Tank Use: Not reported
 Slg: Not reported
 Content: Not reported
 Number Of Tanks: Not reported

HAZNET:
 Gepaid: CAL000010001
 Contact: COUNTY OF LOS ANGELES
 Telephone: 0000000000
 Facility Addr2: Not reported
 Mailing Name: Not reported
 Mailing Address: 111 N HILL ST
 Mailing City,St,Zip: LOS ANGELES, CA 900123117
 Gen County: Los Angeles
 TSD EPA ID: CAD108040858
 TSD County: Los Angeles
 Waste Category: Photochemicals/photoprocessing waste
 Disposal Method: Recycler
 Tons: 2375
 Facility County: Los Angeles

COUNTY COURT/LACO F.M.D. (Continued)

S101583951

Gepaid: CAL000010001
 Contact: COUNTY OF LOS ANGELES
 Telephone: 000000000
 Facility Addr2: Not reported
 Mailing Name: Not reported
 Mailing Address: 111 N HILL ST
 Mailing City,St,Zip: LOS ANGELES, CA 900123117
 Gen County: Los Angeles
 TSD EPA ID: CAD108040858
 TSD County: Los Angeles
 Waste Category: Photochemicals/photoprocessing waste
 Disposal Method: Not reported
 Tons: 1792
 Facility County: Los Angeles

Gepaid: CAL000010001
 Contact: COUNTY OF LOS ANGELES
 Telephone: 000000000
 Facility Addr2: Not reported
 Mailing Name: Not reported
 Mailing Address: 111 N HILL ST
 Mailing City,St,Zip: LOS ANGELES, CA 900123117
 Gen County: Los Angeles
 TSD EPA ID: CAD108040858
 TSD County: Los Angeles
 Waste Category: Photochemicals/photoprocessing waste
 Disposal Method: Recycler
 Tons: 2979
 Facility County: Los Angeles

Gepaid: CAL000010001
 Contact: COUNTY OF LOS ANGELES
 Telephone: 000000000
 Facility Addr2: Not reported
 Mailing Name: Not reported
 Mailing Address: 111 N HILL ST
 Mailing City,St,Zip: LOS ANGELES, CA 900123117
 Gen County: Los Angeles
 TSD EPA ID: AZ0350823111
 TSD County: 99
 Waste Category: Asbestos-containing waste
 Disposal Method: Not reported
 Tons: 40.4544
 Facility County: Los Angeles

Gepaid: CAL000010001
 Contact: COUNTY OF LOS ANGELES
 Telephone: 000000000
 Facility Addr2: Not reported
 Mailing Name: Not reported
 Mailing Address: 111 N HILL ST
 Mailing City,St,Zip: LOS ANGELES, CA 900123117
 Gen County: Los Angeles
 TSD EPA ID: CAD108040858
 TSD County: Los Angeles
 Waste Category: Photochemicals/photoprocessing waste
 Disposal Method: Recycler

COUNTY COURT/LACO F.M.D. (Continued)

S101583951

Tons: 1438
 Facility County: Los Angeles

Click this hyperlink while viewing on your computer to access 3 additional CA_HAZNET: record(s) in the EDR Site Report.

CV618 COUNTY COURTHOUSE
 WSW 111 N HILL ST
 1/2-1 LOS ANGELES, CA 90063
 0.735 mi.
 3878 ft.

HIST UST 0001562244
 N/A

Relative: Higher
 Actual: 328 ft.

Site 3 of 5 in cluster CV
 HIST UST:
 Region: STATE
 Facility ID: 0000020715
 Facility Type: Other
 Other Type: COURTHOUSE
 Total Tanks: 0001
 Contact Name: L.A. COUNTY MECHANICAL DEPARTM
 Telephone: 2132672242
 Owner Name: LOS ANGELES COUNTY MECHANICAL
 Owner Address: 1100 N. EASTERN
 Owner City,St,Zip: LOS ANGELES, CA 90063
 Tank Num: 001
 Container Num: #1
 Year Installed: Not reported
 Tank Capacity: 00001000
 Tank Used for: PRODUCT
 Type of Fuel: DIESEL
 Tank Construction: Not reported
 Leak Detection: Stock Inventor

CV619 DEL PRATO JOHN
 WSW 104 N HILL ST
 1/2-1 LOS ANGELES, CA
 0.737 mi.
 3893 ft.

EDR Historical Auto Stations 1009082006
 N/A

Relative: Higher
 Actual: 327 ft.

Site 4 of 5 in cluster CV
 EDR Historical Auto Stations:
 Name: DEL PRATO JOHN
 Year: 1937
 Type: GASOLINE AND OIL SERVICE STATIONS

CT620 MATERIAL TEST LABORATORY
 SSW 510 E 2ND ST
 1/2-1 LOS ANGELES, CA 90012
 0.738 mi.
 3896 ft.

CA FID UST 101617143
 SWEEPS UST N/A

Relative: Lower
 Actual: 265 ft.

Site 2 of 4 in cluster CT
 CA FID UST:
 Facility ID: 19054485
 Regulated By: UTKNI
 Regulated ID: Not reported
 Corsete Code: Not reported

MATERIAL TEST LABORATORY (Continued)

S101617143

SIC Code: Not reported
 Facility Phone: 2134817962
 Mail To: Not reported
 Mailing Address: 510 E 2ND ST
 Mailing Address 2: Not reported
 Mailing City,St,Zip: LOS ANGELES 900120000
 Contact: Not reported
 Contact Phone: Not reported
 DUNS Number: Not reported
 NPDES Number: Not reported
 EPA ID: Not reported
 Comments: Not reported
 Status: Inactive

SWEEPS UST:
 Status: Not reported
 Comp Number: 6110
 Number: Not reported
 Board Of Equalization: Not reported
 Ref Date: Not reported
 Act Date: Not reported
 Created Date: Not reported
 Tank Status: Not reported
 Owner Tank Id: Not reported
 Swrcb Tank Id: Not reported
 Actv Date: Not reported
 Capacity: Not reported
 Tank Use: Not reported
 Slg: Not reported
 Content: Not reported
 Number Of Tanks: 0

CT621 LADWP MATERIAL TESTING LAB
 SSW 510 E SECOND ST
 1/2-1 LOS ANGELES, CA 90012
 0.738 mi.
 3896 ft.

RCRA-SQG 1008194793
 HAZNET CAR000161067

Relative: Lower
 Actual: 265 ft.

Site 3 of 4 in cluster CT
 RCRA-SQG:
 Date form received by agency: 03/04/2005
 Facility name: LADWP MATERIAL TESTING LAB
 Facility address: 510 E SECOND ST
 LOS ANGELES, CA 90012
 EPA ID: CAR000161067
 Mailing address: 111 N HOPE ST
 RM 1050
 LOS ANGELES, CA 90012
 Contact: MARK J SEDLACEK
 Contact address: 111 N HOPE ST RM 1050
 LOS ANGELES, CA 90012
 Contact country: US
 Contact telephone: 213-367-0403
 Contact email: Not reported
 EPA Region: 09
 Classification: Small Small Quantity Generator
 Description: Handler: generates more than 100 and less than 1000 kg of hazardous waste during any calendar month and accumulates less than 6000 kg of

LADWP MATERIAL TESTING LAB (Continued)

1008194793

hazardous waste at any time; or generates 100 kg or less of hazardous waste during any calendar month, and accumulates more than 1000 kg of hazardous waste at any time

Owner/Operator Summary:
 Owner/operator name: LA DEPT OF WATER AND POWER
 Owner/operator address: Not reported
 Owner/operator country: US
 Owner/operator telephone: Not reported
 Legal status: Municipal
 Owner/Operator Type: Operator
 Owner/Op start date: 06/01/1973
 Owner/Op end date: Not reported

Owner/operator name: LA DEPT OF WATER AND POWER
 Owner/operator address: Not reported
 Owner/operator country: US
 Owner/operator telephone: Not reported
 Legal status: Municipal
 Owner/Operator Type: Owner
 Owner/Op start date: 06/01/1973
 Owner/Op end date: Not reported

Handler Activities Summary:
 U.S. importer of hazardous waste: No
 Mixed waste (haz. and radioactive): No
 Recycler of hazardous waste: No
 Transporter of hazardous waste: No
 Treater, storer or disposer of HW: No
 Underground injection activity: No
 On-site burner exemption: No
 Furnace exemption: No
 Used oil fuel burner: No
 Used oil processor: No
 User oil refiner: No
 Used oil fuel marketer to burner: No
 Used oil Specification marketer: No
 Used oil transfer facility: No
 Used oil transporter: No
 Off-site waste receiver: Commercial status unknown

Hazardous Waste Summary:
 Waste code: D006
 Waste name: CADMIUM
 Waste code: D008
 Waste name: LEAD
 Violation Status: No violations found

HAZNET:
 Gepaid: CAR000161067
 Contact: MARK J SEDLACEK
 Telephone: 2133670403

MAP FINDINGS

LADWP MATERIAL TESTING LAB (Continued) 1008194793
 Facility Addr2: Not reported
 Mailing Name: Not reported
 Mailing Address: 111 N HOPE ST RM 1050
 Mailing City,St,Zip: LOS ANGELES, CA 900120000
 Gen County: Los Angeles
 TSD EPA ID: CAD008302903
 TSD County: Los Angeles
 Waste Category: Other inorganic solid waste
 Disposal Method: Transfer Station
 Tons: 0.02
 Facility County: Not reported

CT622 SSW MATERIAL TEST LABORATORY HIST UST U001560527
 1/2-1 510 E 2ND ST N/A
 0.738 mi. LOS ANGELES, CA 90012
 3896 ft. Site 4 of 4 in cluster CT

Relative: HIST UST:
Lower: Region: STATE
 Facility ID: 00000064853
Actual: Facility Type: Other
 265 ft. Other Type: WATER/ELECTRIC UTILI
 Total Tanks: 0002
 Contact Name: HELMER F. HANSON
 Telephone: 2134815704
 Owner Name: DEPARTMENT OF WATER AND POWER
 Owner Address: 111 N. HOPE STREET
 Owner City,St,Zip: LOS ANGELES, CA 90012
 Tank Num: 001
 Container Num: 0268/OIL I
 Year Installed: 1972
 Tank Capacity: 00001400
 Tank Used for: WASTE
 Type of Fuel: Not reported
 Tank Construction: 8 IN. unknown
 Leak Detection: None, 10
 Tank Num: 002
 Container Num: 0267/USED
 Year Installed: 1972
 Tank Capacity: 00000120
 Tank Used for: WASTE
 Type of Fuel: Not reported
 Tank Construction: Not reported
 Leak Detection: None

MAP FINDINGS

CW623 MENDOZA SERVICE INC UST U003781712
WNW 866 W CESAR E CHAVEZ AVE N/A
 1/2-1 LOS ANGELES, CA 90012
 0.738 mi. Site 1 of 6 in cluster CW
 3897 ft. UST:
Relative: Global ID: 8275
Higher: Latitude: 34.95214
 Longitude: -118.2457
Actual:
 360 ft.

CW624 MENDOZA SERVICE INC CA FID UST S101617144
WNW 866 W SUNSET BLVD SWEEPS UST N/A
 1/2-1 LOS ANGELES, CA 90012
 0.741 mi. Site 2 of 6 in cluster CW
 3910 ft. CA FID UST:

Relative: Facility ID: 19011373
Higher: Regulated By: UTKKA
 Regulated ID: 00016935
Actual: Cortese Code: Not reported
 SIC Code: Not reported
 Facility Phone: 2136801874
 Mail To: Not reported
 Mailing Address: 866 W SUNSET BLVD
 Mailing Address 2: Not reported
 Mailing City,St,Zip: LOS ANGELES 900120000
 Contact: Not reported
 Contact Phone: Not reported
 DUNS Number: Not reported
 NPDES Number: Not reported
 EPA ID: Not reported
 Comments: Not reported
 Status: Active

SWEEPS UST:
 Status: A
 Comp Number: 1038
 Number: 1
 Board Of Equalization: 44-011551
 Ref Date: 05-05-93
 Act Date: 04-11-94
 Created Date: 02-29-88
 Tank Status: A
 Owner Tank Id: Not reported
 Swrcb Tank Id: 19-050-001038-000001
 Actv Date: 04-20-88
 Capacity: 1000
 Tank Use: OIL
 Stg: W
 Content: WASTE OIL
 Number Of Tanks: 5
 Status: A
 Comp Number: 1038
 Number: 1
 Board Of Equalization: 44-011551
 Ref Date: 05-05-93

MAP FINDINGS

MENDOZA SERVICE INC (Continued) S101617144
 Act Date: 04-11-94
 Created Date: 02-29-88
 Tank Status: A
 Owner Tank Id: Not reported
 Swrcb Tank Id: 19-050-001038-000002
 Actv Date: 04-20-88
 Capacity: 10000
 Tank Use: CHEMICAL
 Stg: P
 Content: UNKNOWN
 Number Of Tanks: Not reported

Status: A
 Comp Number: 1038
 Number: 1
 Board Of Equalization: 44-011551
 Ref Date: 05-05-93
 Act Date: 04-11-94
 Created Date: 02-29-88
 Tank Status: A
 Owner Tank Id: Not reported
 Swrcb Tank Id: 19-050-001038-000003
 Actv Date: 04-20-88
 Capacity: 10000
 Tank Use: M.V. FUEL
 Stg: P
 Content: DIESEL
 Number Of Tanks: Not reported

Status: A
 Comp Number: 1038
 Number: 1
 Board Of Equalization: 44-011551
 Ref Date: 05-05-93
 Act Date: 04-11-94
 Created Date: 02-29-88
 Tank Status: A
 Owner Tank Id: Not reported
 Swrcb Tank Id: 19-050-001038-000004
 Actv Date: 04-20-88
 Capacity: 10000
 Tank Use: M.V. FUEL
 Stg: P
 Content: REG UNLEADED
 Number Of Tanks: Not reported

Status: A
 Comp Number: 1038
 Number: 1
 Board Of Equalization: 44-011551
 Ref Date: 05-05-93
 Act Date: 04-11-94
 Created Date: 02-29-88
 Tank Status: A
 Owner Tank Id: Not reported
 Swrcb Tank Id: 19-050-001038-000005
 Actv Date: 04-20-88

MAP FINDINGS

MENDOZA SERVICE INC (Continued) S101617144
 Capacity: 8000
 Tank Use: M.V. FUEL
 Stg: P
 Content: REG UNLEADED
 Number Of Tanks: Not reported

CW625 MENDOZA SERVICE INC. HIST UST U001560528
WNW 866 W SUNSET BLVD N/A
 1/2-1 LOS ANGELES, CA 90012
 0.741 mi. Site 3 of 6 in cluster CW
 3910 ft. HIST UST:

Relative: Region: STATE
Higher: Facility ID: 00000016935
 Gas Station
 Facility Type: Gas Station
 Other Type: Not reported
Actual: Total Tanks: 0006
 Contact Name: Not reported
 Telephone: 2136801874
 Owner Name: MENDOZA SERVICE INC.
 Owner Address: 866 SUNSET BLVD.
 Owner City,St,Zip: LOS ANGELES, CA 90012

Tank Num: 001
 Container Num: 1
 Year Installed: Not reported
 Tank Capacity: 00000000
 Tank Used for: WASTE
 Type of Fuel: WASTE OIL
 Tank Construction: Not reported
 Leak Detection: Stock Inventor

Tank Num: 002
 Container Num: 2
 Year Installed: 1983
 Tank Capacity: 00010000
 Tank Used for: PRODUCT
 Type of Fuel: Not reported
 Tank Construction: Not reported
 Leak Detection: Stock Inventor

Tank Num: 003
 Container Num: 3
 Year Installed: Not reported
 Tank Capacity: 00010000
 Tank Used for: PRODUCT
 Type of Fuel: DIESEL
 Tank Construction: Not reported
 Leak Detection: Stock Inventor

Tank Num: 004
 Container Num: 4
 Year Installed: Not reported
 Tank Capacity: 00010000
 Tank Used for: PRODUCT
 Type of Fuel: UNLEADED
 Tank Construction: Not reported



MENDOZA SERVICE INC. (Continued)

U001560528

Leak Detection: Stock Inventor
 Tank Num: 005
 Container Num: 5
 Year Installed: Not reported
 Tank Capacity: 00008000
 Tank Used for: PRODUCT
 Type of Fuel: REGULAR
 Tank Construction: Not reported
 Leak Detection: Stock Inventor
 Tank Num: 006
 Container Num: 6
 Year Installed: Not reported
 Tank Capacity: 00008000
 Tank Used for: PRODUCT
 Type of Fuel: PREMIUM
 Tank Construction: Not reported
 Leak Detection: Stock Inventor

CU626 RAIL SERVICES, INCORPORATED
 NE 730 LAMAR ST
 1/2-1 LOS ANGELES, CA 90031
 0.741 mi.
 3912 ft.

CA FID UST S101617338
 SWEEPS UST N/A

Site 2 of 3 in cluster CU
 Relative: CA FID UST:
 Higher Facility ID: 19055337
 Regulated By: UTKNA
 Actual: Regulated ID: 00006365
 290 ft. Cortese Code: Not reported
 SIC Code: Not reported
 Facility Phone: 2132211197
 Mail To: Not reported
 Mailing Address: 2608 S DAMEN AVE
 Mailing Address 2: Not reported
 Mailing City,St,Zip: LOS ANGELES 900310000
 Contact: Not reported
 Contact Phone: Not reported
 DUNs Number: Not reported
 NPDES Number: Not reported
 EPA ID: Not reported
 Comments: Not reported
 Status: Active
 SWEEPS UST:
 Status: Not reported
 Comp Number: 689
 Number: Not reported
 Board Of Equalization: 44-011336
 Ref Date: Not reported
 Act Date: Not reported
 Created Date: Not reported
 Tank Status: Not reported
 Owner Tank Id: Not reported
 Swrcb Tank Id: 19-050-000689-000001
 Actv Date: Not reported



RAIL SERVICES, INCORPORATED (Continued)

S101617338

Capacity: 10000
 Tank Use: M.V. FUEL
 Stg: PRODUCT
 Content: DIESEL
 Number Of Tanks: 1

CU627 RAIL SERVICES, INC.
 NE 730 LAMAR ST
 1/2-1 LOS ANGELES, CA 90031
 0.741 mi.
 3912 ft.

HIST UST U001561296
 N/A

Site 3 of 3 in cluster CU
 Relative: HIST UST:
 Higher Region: STATE
 Facility ID: 0000006365
 Actual: Other
 290 ft. Other Type: BUSINESS
 Total Tanks: 0001
 Contact Name: JAMES MOORE
 Telephone: 2132211197
 Owner Name: CO-OP SHIPPERS, INC.
 Owner Address: 2608 SOUTH DAMEN AVENUE
 Owner City,St,Zip: CHICAGO, IL 60608
 Tank Num: 001
 Container Num: C-RSI-1
 Year Installed: 1982
 Tank Capacity: 00010000
 Tank Used for: PRODUCT
 Type of Fuel: DIESEL
 Tank Construction: 1/4 inches
 Leak Detection: Visual

CV628 FREEMAN H V
 WSW 101 S HILL ST
 1/2-1 LOS ANGELES, CA
 0.742 mi.
 3917 ft.

EDR Historical Auto Stations 1009079540
 N/A

Site 5 of 5 in cluster CV
 Relative: EDR Historical Auto Stations:
 Higher Name: FREEMAN H V
 Year: 1929
 Actual: Type: GASOLINE AND OIL SERVICE STATION
 328 ft. Name: FREEMAN H V
 Year: 1933
 Type: GASOLINE AND OIL SERVICE STATIONS



CX629 EMIKO TAKAHASHI
 SSE 1137 1ST ST
 1/2-1 LOS ANGELES, CA 90033
 0.743 mi.
 3923 ft.

CA FID UST S101584587
 SWEEPS UST N/A

Site 1 of 3 in cluster CX
 Relative: CA FID UST:
 Lower Facility ID: 19013156
 Regulated By: UTKNA
 Actual: Regulated ID: Not reported
 264 ft. Cortese Code: Not reported
 SIC Code: Not reported
 Facility Phone: 2130000000
 Mail To: Not reported
 Mailing Address: 1137 1ST ST
 Mailing Address 2: Not reported
 Mailing City,St,Zip: LOS ANGELES 900330000
 Contact: Not reported
 Contact Phone: Not reported
 DUNs Number: Not reported
 NPDES Number: Not reported
 EPA ID: Not reported
 Comments: Not reported
 Status: Inactive
 SWEEPS UST:
 Status: Not reported
 Comp Number: 7913
 Number: Not reported
 Board Of Equalization: Not reported
 Ref Date: Not reported
 Act Date: Not reported
 Created Date: Not reported
 Tank Status: Not reported
 Owner Tank Id: Not reported
 Swrcb Tank Id: Not reported
 Actv Date: Not reported
 Capacity: Not reported
 Tank Use: Not reported
 Stg: Not reported
 Content: Not reported
 Number Of Tanks: Not reported

CW630 TEXACO STATION
 WNW 867 W SUNSET BLVD
 1/2-1 LOS ANGELES, CA 90026
 0.746 mi.
 3936 ft.

CA FID UST S101587840
 SWEEPS UST N/A

Site 4 of 6 in cluster CW
 Relative: CA FID UST:
 Higher Facility ID: 19056054
 Regulated By: UTKNA
 Actual: Regulated ID: Not reported
 360 ft. Cortese Code: Not reported
 SIC Code: Not reported
 Facility Phone: 2139723398
 Mail To: Not reported
 Mailing Address: 867 W SUNSET BLVD
 Mailing Address 2: Not reported



TEXACO STATION (Continued)

S101587840

Mailing City,St,Zip: LOS ANGELES 900260000
 Contact: Not reported
 Contact Phone: Not reported
 DUNs Number: Not reported
 NPDES Number: Not reported
 EPA ID: Not reported
 Comments: Not reported
 Status: Active

SWEEPS UST:
 Status: Not reported
 Comp Number: 5493
 Number: Not reported
 Board Of Equalization: Not reported
 Ref Date: Not reported
 Act Date: Not reported
 Created Date: Not reported
 Tank Status: Not reported
 Owner Tank Id: Not reported
 Swrcb Tank Id: Not reported
 Actv Date: Not reported
 Capacity: Not reported
 Tank Use: Not reported
 Stg: Not reported
 Content: Not reported
 Number Of Tanks: 0

CR631 TRANSAMERICA OCCIDENTAL
 WSW 150 S BROADWAY
 1/2-1 LOS ANGELES, CA 90011
 0.746 mi.
 3937 ft.

CA FID UST S101583738
 SWEEPS UST N/A

Site 6 of 6 in cluster CR
 Relative: CA FID UST:
 Higher Facility ID: 19005822
 Regulated By: UTKNA
 Actual: Regulated ID: Not reported
 238 ft. Cortese Code: Not reported
 SIC Code: Not reported
 Facility Phone: 2130000000
 Mail To: Not reported
 Mailing Address: 150 S BROADWAY
 Mailing Address 2: Not reported
 Mailing City,St,Zip: LOS ANGELES 900110000
 Contact: Not reported
 Contact Phone: Not reported
 DUNs Number: Not reported
 NPDES Number: Not reported
 EPA ID: Not reported
 Comments: Not reported
 Status: Active

SWEEPS UST:
 Status: Not reported
 Comp Number: 7183
 Number: Not reported
 Board Of Equalization: Not reported

TRANSAMERICA OCCIDENTAL (Continued)

S101583738

Ref Date: Not reported
 Act Date: Not reported
 Created Date: Not reported
 Tank Status: Not reported
 Owner Tank Id: Not reported
 Swrcb Tank Id: Not reported
 Act Date: Not reported
 Capacity: Not reported
 Tank Use: Not reported
 Stg: Not reported
 Content: Not reported
 Number Of Tanks: 0

CY632 F AND K GARAGE EDR Historical Auto Stations 1009076958
 SW 231 N SAN PEDRO ST LOS ANGELES, CA N/A
 1/2-1 0.749 mi. Site 1 of 2 in cluster CY
 3955 ft. Relative: EDR Historical Auto Stations:
 Lower Name: FUJIOKA F J
 Year: 1924
 Type: AUTOMOBILE REPAIRING
 Actual: 270 ft. Name: F AND K GARAGE
 Year: 1924
 Type: AUTOMOBILE REPAIRING

CY633 RELATED/LL BLOCK 8 LLC LUST S108997075
 SW 235 SAN PEDRO LOS ANGELES, CA 90012 N/A
 1/2-1 0.755 mi. Site 2 of 2 in cluster CY
 3986 ft. Relative: LUST:
 Lower Region: STATE
 Global Id: T0603771623
 Latitude: 34.048703
 Longitude: -118.241988
 Case Type: LUST Cleanup Site
 Status: Completed - Case Closed
 Status Date: 2008-02-04 00:00:00
 Lead Agency: LOS ANGELES, CITY OF
 Case Worker: PK
 Local Agency: LOS ANGELES, CITY OF
 RB Case Number: Not reported
 LOC Case Number: Not reported
 File Location: Not reported
 Potential Media Affect: Soil
 Potential Contaminants of Concern: Gasoline
 Site History: Not reported

Click here to access the California GeoTracker records for this facility:

CX634 EAST LOS ANGELES HIGH SCHOOL #1 US BROWNFIELDS 1009569522
 SSE EAST 1ST STREET/NORTH MISSION ROAD N/A
 1/2-1 LOS ANGELES, CA 90033
 0.761 mi. Site 2 of 3 in cluster CX
 4021 ft. Relative: US BROWNFIELDS:

Lower Recipient name: California Dept of Toxic Substance Control
 Grant type: Section 128(a) State/Tribal Grant
 Actual: 264 ft. Property name: East Los Angeles High School #1
 Property #: Not reported
 Parcel size: 4.5
 Latitude: 34.090767
 Longitude: -118.356783
 HCM label: Not reported
 Map scale: Not reported
 Point of reference: Not reported
 Datum: World Geodetic System of 1984
 ACRES property ID: 26101
 Start date: N/A
 Completed date: N/A
 Acres cleaned up: Not reported
 Cleanup funding: Not reported
 Cleanup funding source: Not reported
 Assessment funding: \$67,000.00
 Assessment funding source: Not reported
 Redevelopment funding: Not reported
 Redev. funding source: Not reported
 Redev. funding entity name: Not reported
 Redevelopment start date: N/A
 Assessment funding entity: US EPA - State & Tribal Section 128(a) Funding
 Cleanup funding entity: Not reported
 Grant type: N/A
 Accomplishment type: Phase II Environmental Assessment
 Ownership entity: Government
 Current owner: LA Unified School District
 Did owner change: No
 Cleanup required: Yes
 Video available: Not reported
 Photo available: Yes
 Institutional controls required: Not reported
 IC Category proprietary controls: Not reported
 IC cat. info. devices: Not reported
 IC cat. gov. controls: Not reported
 IC cat. enforcement permit tools: Not reported
 IC in place date: N/A
 IC in place: Unknown
 Enrolled in state/tribal program: No
 State/tribal program date: N/A
 State/tribal program ID: Not reported
 State/tribal NFA date: N/A
 Air contaminated: Not reported
 Air cleaned: Not reported
 Asbestos found: Not reported
 Asbestos cleaned: Not reported
 Controlled substance found: Not reported
 Controlled substance cleaned: Not reported
 Drinking water affected: Not reported
 Drinking water cleaned: Not reported

EAST LOS ANGELES HIGH SCHOOL #1 (Continued)

1009569522

Groundwater affected: Not reported
 Groundwater cleaned: Not reported
 Lead contaminant found: Yes
 Lead cleaned up: Yes
 No media affected: Not reported
 Unknown media affected: Not reported
 Other cleaned up: Not reported
 Other metals found: Yes
 Other metals cleaned: Yes
 Other contaminants found: Not reported
 Other contams found description: Not reported
 PAHs found: Yes
 PAHs cleaned up: Yes
 PCBs found: Not reported
 PCBs cleaned up: Not reported
 Petro products found: Not reported
 Petro products cleaned: Not reported
 Sediments found: Not reported
 Sediments cleaned: Not reported
 Soil affected: Yes
 Soil cleaned up: Yes
 Surface water cleaned: Not reported
 Unknown found: Not reported
 VOCs found: Not reported
 VOCs cleaned: Not reported
 Cleanup other description: Not reported
 Num. of cleanup and re-dev. jobs: Not reported
 Property highlights: Not reported
 Past use greenspace acreage: Not reported
 Past use residential acreage: Not reported
 Past use commercial acreage: Not reported
 Past use industrial acreage: Not reported
 Future use greenspace acreage: Not reported
 Future use residential acreage: Not reported
 Future use commercial acreage: Not reported
 Future use industrial acreage: Not reported
 Greenspace acreage and type: Not reported
 Superfund Fed. landowner flag: Not reported

Property Description: Historically, this property consisted on several businesses that include a feed and fuel yard, laundry facility, printing company, medical clinic and gas station.

CX635 EAST LOS ANGELES HIGH SCHOOL NO. 1 SCH S107736249
 SSE EAST 1ST STREET/NORTH MISSION ROAD ENVIROSTOR N/A
 1/2-1 LOS ANGELES, CA 90033
 0.761 mi. Site 3 of 3 in cluster CX
 4021 ft. Relative: SCH:
 Lower Facility ID: 60000006
 Site Type: School Cleanup
 Actual: 264 ft. Site Type Detail: School
 Site Mgmt. Req.: NONE SPECIFIED
 Acres: 7
 National Priorities List: NO
 Cleanup Oversight Agencies: SMBRP
 Lead Agency: SMBRP

EAST LOS ANGELES HIGH SCHOOL NO. 1 (Continued)

S107736249

Lead Agency Description: DTSC - Site Mitigation And Brownfield Reuse Program
 Project Manager: Not reported
 Supervisor: Javier Hinojosa
 Division Branch: Chatsworth
 Site Code: 304416
 Assembly: 46
 Senate: 24
 Special Program Status: EPA - Target Site Investigation
 Status: Certified
 Status Date: 3/28/2007
 Restricted Use: NO
 Funding: School District
 Latitude: 34.048676
 Longitude: -118.2084420000001
 APN: 5173-030-001, 5173-030-002, 5173-030-003, 5173-030-004, 5173-030-005, 5173-030-006, 5173-030-007, 5173-030-008, 5173-030-010, 5173-030-011, 5173-030-013, 5173-030-016
 Past Use: * RETAIL - MISC.
 Potential COC: , 30058, 30485, 30481, 30474, 30594, 10084, 30013, 30008, 30080, 30272, 30542, 30402, 30207, 30004, 10134, 30003, 30156, 30007
 Confirmed COC: NONE SPECIFIED
 Potential Description: SOIL
 Alias Name: LAUSD-EAST LOS ANGELES HIGH SCHOOL NO 1
 Alias Type: Alternate Name
 Alias Name: LAUSD-FRPSD EAST LOS ANGELES HI SCL NO.1
 Alias Type: Alternate Name
 Alias Name: 5173-030-001
 Alias Type: APN
 Alias Name: 5173-030-002
 Alias Type: APN
 Alias Name: 5173-030-003
 Alias Type: APN
 Alias Name: 5173-030-004
 Alias Type: APN
 Alias Name: 5173-030-005
 Alias Type: APN
 Alias Name: 5173-030-006
 Alias Type: APN
 Alias Name: 5173-030-007
 Alias Type: APN
 Alias Name: 5173-030-008
 Alias Type: APN
 Alias Name: 5173-030-010
 Alias Type: APN
 Alias Name: 5173-030-011
 Alias Type: APN
 Alias Name: 5173-030-013
 Alias Type: APN
 Alias Name: 5173-030-016
 Alias Type: APN
 Alias Name: 110033618690
 Alias Type: EPA (FRS #)
 Alias Name: 304416
 Alias Type: Project Code (Site Code)
 Alias Name: 304416
 Alias Type: Project Code (Site Code)
 Alias Name: 60000006

EAST LOS ANGELES HIGH SCHOOL NO. 1 (Continued)

S107736249

Alias Type: Envirostor ID Number

Completed Info:
 Completed Area Name: PROJECT WIDE
 Completed Sub Area Name: Not reported
 Completed Document Type: Environmental Oversight Agreement
 Completed Date: 2000-02-10 00:00:00
 Comments: Not reported

Completed Area Name: Area 2
 Completed Sub Area Name: Not reported
 Completed Document Type: CEQA - Notice of Exemption
 Completed Date: 2006-01-04 00:00:00
 Comments: Not reported

Completed Area Name: PROJECT WIDE
 Completed Sub Area Name: Not reported
 Completed Document Type: Site Inspections/Visit (Non LUR)
 Completed Date: 2005-02-10 00:00:00
 Comments: Not reported

Completed Area Name: PROJECT WIDE
 Completed Sub Area Name: Not reported
 Completed Document Type: Site Inspections/Visit (Non LUR)
 Completed Date: 2004-03-03 00:00:00
 Comments: Not reported

Completed Area Name: PROJECT WIDE
 Completed Sub Area Name: Not reported
 Completed Document Type: Certification
 Completed Date: 2007-03-29 00:00:00
 Comments: Issued Certification of Removal Action Form.

Completed Area Name: PROJECT WIDE
 Completed Sub Area Name: Not reported
 Completed Document Type: Site Inspections/Visit (Non LUR)
 Completed Date: 2003-10-28 00:00:00
 Comments: Not reported

Completed Area Name: Area 2
 Completed Sub Area Name: Not reported
 Completed Document Type: Preliminary Endangerment Assessment Report
 Completed Date: 2004-06-30 00:00:00
 Comments: Not reported

Completed Area Name: Area 1
 Completed Sub Area Name: Not reported
 Completed Document Type: Preliminary Endangerment Assessment Report
 Completed Date: 2004-06-25 00:00:00
 Comments: Not reported

Completed Area Name: Area 2
 Completed Sub Area Name: Not reported
 Completed Document Type: Preliminary Endangerment Assessment Workplan
 Completed Date: 2003-08-06 00:00:00
 Comments: Not reported

Completed Area Name: Area 2

EAST LOS ANGELES HIGH SCHOOL NO. 1 (Continued)

S107736249

Completed Sub Area Name: Not reported
 Completed Document Type: Supplemental Site Investigation Workplan
 Completed Date: 2004-03-02 00:00:00
 Comments: Not reported

Completed Area Name: PROJECT WIDE
 Completed Sub Area Name: Not reported
 Completed Document Type: Preliminary Endangerment Assessment Workplan
 Completed Date: 2005-02-01 00:00:00
 Comments: Not reported

Completed Area Name: Area 2
 Completed Sub Area Name: Not reported
 Completed Document Type: Removal Action Workplan
 Completed Date: 2006-01-10 00:00:00
 Comments: Not reported

Completed Area Name: Area 1
 Completed Sub Area Name: Not reported
 Completed Document Type: Supplemental Site Investigation Report
 Completed Date: 2005-11-03 00:00:00
 Comments: Approved with minor comments. Limited soil removal(1cy) conducted - high As.

Completed Area Name: PROJECT WIDE
 Completed Sub Area Name: Not reported
 Completed Document Type: Supplemental Site Investigation Report
 Completed Date: 2006-06-27 00:00:00
 Comments: On May 11, 2006 DTSC concurred and approved the SSI Report informally via electronic mail. DTSC issued the formal SSI approval letter on August 16, 2006.

Completed Area Name: Area 2
 Completed Sub Area Name: Not reported
 Completed Document Type: Removal Action Completion Report
 Completed Date: 2006-06-27 00:00:00
 Comments: Complete. One additional RACR necessary for LBP.

Completed Area Name: PROJECT WIDE
 Completed Sub Area Name: Not reported
 Completed Document Type: Removal Action Completion Report
 Completed Date: 2006-09-07 00:00:00
 Comments: Approved RACR Report for lead-based paint in Areas 1 and 2.

Completed Area Name: PROJECT WIDE
 Completed Sub Area Name: Not reported
 Completed Document Type: Site Inspections/Visit (Non LUR)
 Completed Date: 2004-01-27 00:00:00
 Comments: Not reported

Completed Area Name: PROJECT WIDE
 Completed Sub Area Name: Not reported
 Completed Document Type: Site Inspections/Visit (Non LUR)
 Completed Date: 2004-01-23 00:00:00
 Comments: Not reported

Future Area Name: Not reported

EAST LOS ANGELES HIGH SCHOOL NO. 1 (Continued)

S107736249

Future Sub Area Name: Not reported
 Future Document Type: Not reported
 Future Due Date: Not reported
 Schedule Area Name: Not reported
 Schedule Sub Area Name: Not reported
 Schedule Document Type: Not reported
 Schedule Due Date: Not reported
 Schedule Revised Date: Not reported

ENVIROSTOR:
 Site Type: School Cleanup
 Site Type Detailed: School
 Acres: 7
 NPL: NO
 Regulatory Agencies: SMBRP
 Lead Agency: SMBRP
 Program Manager: Not reported
 Supervisor: Javier Hinojosa
 Division Branch: Chatsworth
 Facility ID: 60000006
 Site Code: 304416
 Assembly: 46
 Senate: 24
 Special Program: EPA - Target Site Investigation
 Status: Certified
 Status Date: 3/29/2007
 Restricted Use: NO
 Site Mgmt. Req.: NONE SPECIFIED
 Funding: School District
 Latitude: 34.048676
 Longitude: -118.20844200000001
 APN: 5173-030-001, 5173-030-002, 5173-030-003, 5173-030-004, 5173-030-005, 5173-030-006, 5173-030-007, 5173-030-008, 5173-030-010, 5173-030-011, 5173-030-013, 5173-030-016
 Past Use: * RETIAL - MISC.
 Potential COC: , 30058, 30485, 30481, 30474, 30594, 10084, 30013, 30008, 30080, 30272, 30542, 30402, 30207, 30004, 10134, 30003, 30156, 30007
 Confirmed COC: NONE SPECIFIED
 Potential Description: SOIL
 Alias Name: LAUSD-EAST LOS ANGELES HIGH SCHOOL NO 1
 Alias Type: Alternate Name
 Alias Name: LAUSD-PRPSD EAST LOS ANGELES HI SCL NO.1
 Alias Type: Alternate Name
 Alias Name: 5173-030-001
 Alias Type: APN
 Alias Name: 5173-030-002
 Alias Type: APN
 Alias Name: 5173-030-003
 Alias Type: APN
 Alias Name: 5173-030-004
 Alias Type: APN
 Alias Name: 5173-030-005
 Alias Type: APN
 Alias Name: 5173-030-006
 Alias Type: APN
 Alias Name: 5173-030-007
 Alias Type: APN

EAST LOS ANGELES HIGH SCHOOL NO. 1 (Continued)

S107736249

Alias Name: 5173-030-008
 Alias Type: APN
 Alias Name: 5173-030-010
 Alias Type: APN
 Alias Name: 5173-030-011
 Alias Type: APN
 Alias Name: 5173-030-013
 Alias Type: APN
 Alias Name: 5173-030-016
 Alias Type: APN
 Alias Name: 110033618690
 Alias Type: EPA (FRS #)
 Alias Name: 304416
 Alias Type: Project Code (Site Code)
 Alias Name: 304416
 Alias Type: Project Code (Site Code)
 Alias Name: 60000006
 Alias Type: Envirostor ID Number

Completed Info:
 Completed Area Name: PROJECT WIDE
 Completed Sub Area Name: Not reported
 Completed Document Type: Environmental Oversight Agreement
 Completed Date: 2000-02-10 00:00:00
 Comments: Not reported

Completed Area Name: Area 2
 Completed Sub Area Name: Not reported
 Completed Document Type: CEQA - Notice of Exemption
 Completed Date: 2006-01-04 00:00:00
 Comments: Not reported

Completed Area Name: PROJECT WIDE
 Completed Sub Area Name: Not reported
 Completed Document Type: Site Inspections/Visit (Non LUR)
 Completed Date: 2005-02-10 00:00:00
 Comments: Not reported

Completed Area Name: PROJECT WIDE
 Completed Sub Area Name: Not reported
 Completed Document Type: Site Inspections/Visit (Non LUR)
 Completed Date: 2004-03-03 00:00:00
 Comments: Not reported

Completed Area Name: PROJECT WIDE
 Completed Sub Area Name: Not reported
 Completed Document Type: Certification
 Completed Date: 2007-03-29 00:00:00
 Comments: Issued Certification of Removal Action Form.

Completed Area Name: PROJECT WIDE
 Completed Sub Area Name: Not reported
 Completed Document Type: Site Inspections/Visit (Non LUR)
 Completed Date: 2003-10-28 00:00:00
 Comments: Not reported

Completed Area Name: Area 2
 Completed Sub Area Name: Not reported

EAST LOS ANGELES HIGH SCHOOL NO. 1 (Continued)

S107736249

Completed Document Type: Preliminary Endangerment Assessment Report
 Completed Date: 2004-06-30 00:00:00
 Comments: Not reported

Completed Area Name: Area 1
 Completed Sub Area Name: Not reported
 Completed Document Type: Preliminary Endangerment Assessment Report
 Completed Date: 2004-06-25 00:00:00
 Comments: Not reported

Completed Area Name: Area 2
 Completed Sub Area Name: Not reported
 Completed Document Type: Preliminary Endangerment Assessment Workplan
 Completed Date: 2003-08-06 00:00:00
 Comments: Not reported

Completed Area Name: Area 2
 Completed Sub Area Name: Not reported
 Completed Document Type: Supplemental Site Investigation Workplan
 Completed Date: 2004-03-02 00:00:00
 Comments: Not reported

Completed Area Name: PROJECT WIDE
 Completed Sub Area Name: Not reported
 Completed Document Type: Preliminary Endangerment Assessment Workplan
 Completed Date: 2005-02-01 00:00:00
 Comments: Not reported

Completed Area Name: Area 2
 Completed Sub Area Name: Not reported
 Completed Document Type: Removal Action Workplan
 Completed Date: 2006-01-10 00:00:00
 Comments: Not reported

Completed Area Name: Area 1
 Completed Sub Area Name: Not reported
 Completed Document Type: Supplemental Site Investigation Report
 Completed Date: 2005-11-03 00:00:00
 Comments: Approved with minor comments. Limited soil removal(1cy) conducted - high As.

Completed Area Name: PROJECT WIDE
 Completed Sub Area Name: Not reported
 Completed Document Type: Supplemental Site Investigation Report
 Completed Date: 2006-06-27 00:00:00
 Comments: On May 11, 2006 DTSC concurred and approved the SSI Report informally via electronic mail. DTSC issued the formal SSI approval letter on August 16, 2006.

Completed Area Name: Area 2
 Completed Sub Area Name: Not reported
 Completed Document Type: Removal Action Completion Report
 Completed Date: 2006-06-27 00:00:00
 Comments: Complete. One additional RACR necessary for LBP.

Completed Area Name: PROJECT WIDE
 Completed Sub Area Name: Not reported

EAST LOS ANGELES HIGH SCHOOL NO. 1 (Continued)

S107736249

Completed Document Type: Removal Action Completion Report
 Completed Date: 2006-09-07 00:00:00
 Comments: Approved RACR Report for lead-based paint in Areas 1 and 2.

Completed Area Name: PROJECT WIDE
 Completed Sub Area Name: Not reported
 Completed Document Type: Site Inspections/Visit (Non LUR)
 Completed Date: 2004-01-27 00:00:00
 Comments: Not reported

Completed Area Name: PROJECT WIDE
 Completed Sub Area Name: Not reported
 Completed Document Type: Site Inspections/Visit (Non LUR)
 Completed Date: 2004-01-29 00:00:00
 Comments: Not reported

Future Area Name: Not reported
 Future Sub Area Name: Not reported
 Future Document Type: Not reported
 Future Due Date: Not reported
 Schedule Area Name: Not reported
 Schedule Sub Area Name: Not reported
 Schedule Document Type: Not reported
 Schedule Due Date: Not reported
 Schedule Revised Date: Not reported

C2636 NE 1/2-1 0.772 mi. 4078 ft. **EMPIRE CHEMICAL COMPANY 715 LAMAR STREET LOS ANGELES, CA 90031**

SSTS 1005428485 ENVIROSTOR N/A

Site 1 of 3 in cluster CZ
 Relative: Higher
 Actual: 293 ft.
 SSTS:
 Product: MILL-O-SPRAY
 Contact: Not reported
 Status: Active
 Registration Number: 002098CA 001
 Report Year: 1990
 Permit: Registered
 Product Number: 00209800007
 Product Type: End-use blend, formulation, or concentrate
 Product Class: Insecticide
 Product Use: All other products
 UOM: Not reported
 Market: Marketed in the United States
 Region: Not reported
 Zero product: Not reported
 Pesticide RUP report: Not reported

Product: REPELOCIDE
 Contact: Not reported
 Status: Active
 Registration Number: 002098CA 001
 Report Year: 1990
 Permit: Registered
 Product Number: 00209800029
 Product Type: End-use blend, formulation, or concentrate
 Product Class: Insecticide

EMPIRE CHEMICAL COMPANY (Continued)

1005428485

Product Use: All other products
 UOM: Not reported
 Market: Marketed in the United States
 Region: Not reported
 Zero product: Not reported
 Pesticide RUP report: Not reported

Product: THERMO-CIDE
 Contact: Not reported
 Status: Active
 Registration Number: 002098CA 001
 Report Year: 1990
 Permit: Registered
 Product Number: 00209800012
 Product Type: End-use blend, formulation, or concentrate
 Product Class: Insecticide
 Product Use: All other products
 UOM: Not reported
 Market: Marketed in the United States
 Region: Not reported
 Zero product: Not reported
 Pesticide RUP report: Not reported

Product: STEROLENE
 Contact: Not reported
 Status: Active
 Registration Number: 002098CA 001
 Report Year: 1990
 Permit: Registered
 Product Number: 00209800022
 Product Type: End-use blend, formulation, or concentrate
 Product Class: Disinfectant, germicide, sanitizer
 Product Use: All other products
 UOM: Not reported
 Market: Marketed in the United States
 Region: Not reported
 Zero product: Not reported
 Pesticide RUP report: Not reported

Product: SLAYZ
 Contact: Not reported
 Status: Active
 Registration Number: 002098CA 001
 Report Year: 1990
 Permit: Registered
 Product Number: 00209800027
 Product Type: End-use blend, formulation, or concentrate
 Product Class: Insecticide
 Product Use: All other products
 UOM: Not reported
 Market: Marketed in the United States
 Region: Not reported
 Zero product: Not reported
 Pesticide RUP report: Not reported

Product: SC 20
 Contact: Not reported

EMPIRE CHEMICAL COMPANY (Continued)

1005428485

Status: Active
 Registration Number: 002098CA 001
 Report Year: 1990
 Permit: Registered
 Product Number: 00183900078
 Product Type: End-use blend, formulation, or concentrate
 Product Class: Disinfectant, germicide, sanitizer
 Product Use: All other products
 UOM: Not reported
 Market: Marketed in the United States
 Region: Not reported
 Zero product: Not reported
 Pesticide RUP report: Not reported

Product: SC-10
 Contact: Not reported
 Status: Active
 Registration Number: 002098CA 001
 Report Year: 1990
 Permit: Registered
 Product Number: 00209800028
 Product Type: End-use blend, formulation, or concentrate
 Product Class: Disinfectant, germicide, sanitizer
 Product Use: All other products
 UOM: Not reported
 Market: Marketed in the United States
 Region: Not reported
 Zero product: Not reported
 Pesticide RUP report: Not reported

Product: ROACKILL
 Contact: Not reported
 Status: Active
 Registration Number: 002098CA 001
 Report Year: 1990
 Permit: Registered
 Product Number: 00209800009
 Product Type: End-use blend, formulation, or concentrate
 Product Class: Insecticide
 Product Use: All other products
 UOM: Not reported
 Market: Marketed in the United States
 Region: Not reported
 Zero product: Not reported
 Pesticide RUP report: Not reported

Product: STEROLINE
 Contact: Not reported
 Status: Active
 Registration Number: 002098CA 001
 Report Year: 1991
 Permit: Registered
 Product Number: 00209800022
 Product Type: End-use blend, formulation, or concentrate
 Product Class: Disinfectant, germicide, sanitizer
 Product Use: All other products
 UOM: Not reported

EMPIRE CHEMICAL COMPANY (Continued)

1005428485

Market: Marketed in the United States
 Region: Not reported
 Zero product: Not reported
 Pesticide RUP report: Not reported

Product: SLAYZ
 Contact: Not reported
 Status: Active
 Registration Number: 002098CA 001
 Report Year: 1991
 Permit: Registered
 Product Number: 00209800027
 Product Type: End-use blend, formulation, or concentrate
 Product Class: Insecticide
 Product Use: All other products
 UOM: Not reported
 Market: Marketed in the United States
 Region: Not reported
 Zero product: Not reported
 Pesticide RUP report: Not reported

Product: SC10/20
 Contact: Not reported
 Status: Active
 Registration Number: 002098CA 001
 Report Year: 1991
 Permit: Registered
 Product Number: 00183900007
 Product Type: End-use blend, formulation, or concentrate
 Product Class: Disinfectant, germicide, sanitizer
 Product Use: All other products
 UOM: Not reported
 Market: Marketed in the United States
 Region: Not reported
 Zero product: Not reported
 Pesticide RUP report: Not reported

Product: ROACHKIL
 Contact: Not reported
 Status: Active
 Registration Number: 002098CA 001
 Report Year: 1991
 Permit: Registered
 Product Number: 00509800009
 Product Type: End-use blend, formulation, or concentrate
 Product Class: Insecticide
 Product Use: All other products
 UOM: Not reported
 Market: Marketed in the United States
 Region: Not reported
 Zero product: Not reported
 Pesticide RUP report: Not reported

Product: REPELOCIDE
 Contact: Not reported
 Status: Active
 Registration Number: 002098CA 001

EMPIRE CHEMICAL COMPANY (Continued)

1005428485

Report Year: 1991
 Permit: Registered
 Product Number: 00209800029
 Product Type: End-use blend, formulation, or concentrate
 Product Class: Insecticide
 Product Use: All other products
 UOM: Not reported
 Market: Marketed in the United States
 Region: Not reported
 Zero product: Not reported
 Pesticide RUP report: Not reported

Product: MILLOSPRAY
 Contact: Not reported
 Status: Active
 Registration Number: 002098CA 001
 Report Year: 1991
 Permit: Registered
 Product Number: 00209800007
 Product Type: End-use blend, formulation, or concentrate
 Product Class: Insecticide
 Product Use: All other products
 UOM: Not reported
 Market: Marketed in the United States
 Region: Not reported
 Zero product: Not reported
 Pesticide RUP report: Not reported

Product: THERMOCIDE
 Contact: Not reported
 Status: Active
 Registration Number: 002098CA 001
 Report Year: 1991
 Permit: Registered
 Product Number: 00209800012
 Product Type: End-use blend, formulation, or concentrate
 Product Class: Insecticide
 Product Use: All other products
 UOM: Not reported
 Market: Marketed in the United States
 Region: Not reported
 Zero product: Not reported
 Pesticide RUP report: Not reported

ENVIROSTOR:
 Site Type: Historical
 Site Type Detailed: * Historical
 Acres: Not reported
 NPL: NO
 Regulatory Agencies: NONE SPECIFIED
 Lead Agency: NONE SPECIFIED
 Program Manager: Not reported
 Supervisor: * MMONROY
 Division Branch: Chatsworth
 Facility ID: 19281206
 Site Code: Not reported
 Assembly: 45

EMPIRE CHEMICAL COMPANY (Continued)

1005428485

Senate: 22
 Special Program: Not reported
 Status: Refer: Other Agency
 Status Date: 4/15/1994
 Restricted Use: NO
 Site Mgmt. Req.: NONE SPECIFIED
 Funding: Not reported
 Latitude: 34.064320881903797
 Longitude: -116.223821628255
 APN: Not reported
 Past Use: NONE SPECIFIED
 Potential COC: 10002, 10003, 10009, 10063, 10064, 10077, 10097, 10098, 10196, 10198, 10199, 20020
 Confirmed COC: NONE SPECIFIED
 Potential Description: NONE SPECIFIED
 Alias Name: EMPIRE ASSOCIATES
 Alias Type: Alternate Name
 Alias Name: EMPIRE CHEMICAL COMPANY
 Alias Type: Alternate Name
 Alias Name: 6410019002
 Alias Type: APN
 Alias Name: 19281206
 Alias Type: Envirostor ID Number

Completed Info:
 Completed Area Name: PROJECT WIDE
 Completed Sub Area Name: Not reported
 Completed Document Type: Site Screening
 Completed Date: 1994-04-15 00:00:00
 Comments: The Department received a Notice of Intent to Commence Action Under RCRA and CERCLA dated June 22, 1993. On July 30, 1993, the Department mailed the Information Request to all PRPs. The information received from the PRPs indicates that in 1945 the Empire Chemical Co. moved to the subject location. The current owner is Jerry Elkind. The company was involved in the sale of janitorial products and insecticides. It did some packing in the premises as part of their operation. One 5000-gallon UST was installed in 1947-1950 to store kerosene. Soil around the area of the UST is contaminated with TPH and the groundwater is also suspected to be contaminated. The Department's contact with the Los Angeles City Fire Department, UG Tank Plan Check indicates that they are the lead agency. Therefore, the Department's involvement is unnecessary.

Future Area Name: Not reported
 Future Sub Area Name: Not reported
 Future Document Type: Not reported
 Future Due Date: Not reported
 Schedule Area Name: Not reported
 Schedule Sub Area Name: Not reported
 Schedule Document Type: Not reported
 Schedule Due Date: Not reported
 Schedule Revised Date: Not reported

C2637 EMPIRE CHEMICAL COMPANY, INC.
 NE 715 LAMAR ST
 12-4 MONTECITO HEIGHTS, CA 90031
 0.772 mi.
 4078 ft. Site 2 of 3 in cluster CZ

LUST 1000589964
 CA FID UST N/A
 SWEEPS UST

Relative: LUST:
 Higher Region: STATE
 Global Id: T0603700792
 Latitude: 34.0644783
 Longitude: -118.2235455
 Case Type: LUST Cleanup Site
 Status: Completed - Case Closed
 Status Date: 1997-05-08 00:00:00
 Lead Agency: LOS ANGELES RWQCB (REGION 4)
 Case Worker: YR
 Local Agency: LOS ANGELES, CITY OF
 RB Case Number: 900310116
 LOC Case Number: Not reported
 File Location: Not reported
 Potential Media Affect: Soil
 Potential Contaminants of Concern: Kerosene
 Site History: Not reported

Click here to access the California GeoTracker records for this facility:

LUST REG 4:
 Region: 4
 Regional Board: 04
 County: Los Angeles
 facid: 900310116
 Status: Case Closed
 Substance: Kerosene
 Substance Quantity: Not reported
 Local Case No: Not reported
 Case Type: Soil
 Abatement Method Used at the Site: ETGT
 Global ID: T0603700792
 W Global ID: W0605100649
 Staff: UNK
 Local Agency: 19050
 Cross Street: MAIN
 Enforcement Type: Not reported
 Date Leak Discovered: 8/29/1993
 Date Leak First Reported: 9/13/1993
 Date Leak Record Entered: 9/28/1993
 Date Confirmation Began: Not reported
 Date Leak Stopped: Not reported
 Date Case Last Changed on Database: 1/7/1998
 Date the Case was Closed: 5/8/1997
 How Leak Discovered: Not reported
 How Leak Stopped: Not reported
 Cause of Leak: UNK
 Leak Source: UNK
 Operator: ELKIND, JERRY OLD# 121494-20
 Water System: DAVE GRIFFITH L A D W P
 Well Name: Not reported
 Approx. Dist To Production Well (ft): 5858.476382434707435152406249
 Source of Cleanup Funding: UNK

EMPIRE CHEMICAL COMPANY, INC. (Continued) 1000589964

Preliminary Site Assessment Workplan Submitted: Not reported
 Preliminary Site Assessment Began: 9/13/1993
 Pollution Characterization Began: Not reported
 Remediation Plan Submitted: Not reported
 Remedial Action Underway: Not reported
 Post Remedial Action Monitoring Began: Not reported
 Enforcement Action Date: Not reported
 Historical Max MTBE Date: Not reported
 Hist Max MTBE Conc in Groundwater: Not reported
 Hist Max MTBE Conc in Soil: Not reported
 Significant Interim Remedial Action Taken: Not reported
 GW Qualifier: Not reported
 Soil Qualifier: Not reported
 Organization: Not reported
 Owner Contact: Not reported
 Responsible Party: EMPIRE CHEMICAL CO
 RP Address: 12821 FIGUEROA ST., LOS ANGELES CA 90061
 Program: LUST
 Lat/Long: 34.0644783 / -1
 Local Agency Staff: PEJ
 Beneficial Use: Not reported
 Priority: Not reported
 Cleanup Fund Id: Not reported
 Suspended: Not reported
 Assigned Name: 2600649-001GEN
 Summary: SOIL CONTAMINATED WITH BTEX, KEROSENE, & LOW CONCENTRATIONS OF VOCs.
 SUPPLEMENTAL SITE ASSESSMENT 01/16/97 WP FOR
 REPORT 01/07/98 WELL DESTRUCTION

CA FID UST:
 Facility ID: 19055310
 Regulated By: UTKNA
 Regulated ID: 00004954
 Cortess Code: Not reported
 SIC Code: Not reported
 Facility Phone: 2132254186
 Mail To: Not reported
 Mailing Address: 2520 ABERDEEN AVE
 Mailing Address 2: Not reported
 Mailing City, St, Zip: LOS ANGELES 900310000
 Contact: Not reported
 Contact Phone: Not reported
 DUNs Number: Not reported
 NPDES Number: Not reported
 EPA ID: Not reported
 Comments: Not reported
 Status: Active

SWEEPS UST:
 Status: Not reported
 Comp Number: 452
 Number: Not reported
 Board Of Equalization: Not reported
 Ref Date: Not reported
 Act Date: Not reported

EMPIRE CHEMICAL COMPANY, INC. (Continued) 1000589964

Created Date: Not reported
 Tank Status: Not reported
 Owner Tank Id: Not reported
 Swrcb Tank Id: 19-050-000452-000001
 Actv Date: Not reported
 Capacity: 7500
 Tank Use: CHEMICAL
 Stg: PRODUCT
 Content: UNKNOWN
 Number Of Tanks: 1

C2638 NE UPS MAIN ST. LAMAR HUB
 714 LAMAR ST
 LOS ANGELES, CA 90031
 0.774 mi.
 4086 ft.

LUST S103587530
 N/A

Relative: LUST: Site 3 of 3 in cluster CZ
 Higher: Region: STATE
 Global Id: T0603700802
 Latitude: 34.0641419
 Longitude: -118.221595
 Case Type: LUST Cleanup Site
 Status: Completed - Case Closed
 Status Date: 2005-09-30 00:00:00
 Lead Agency: LOS ANGELES RWQCB (REGION 4)
 Case Worker: AT
 Local Agency: LOS ANGELES, CITY OF
 RB Case Number: 900310216
 LOC Case Number: Not reported
 File Location: Not reported
 Potential Media Affect: Aquifer used for drinking water supply
 Potential Contaminants of Concern: Gasoline
 Site History: Not reported

Click here to access the California GeoTracker records for this facility:

LUST REG 4:
 Region: 4
 Regional Board: 04
 County: Los Angeles
 fact: 900310216
 Status: Pollution Characterization
 Substance: Gasoline
 Substance Quantity: Not reported
 Local Case No: Not reported
 Case Type: Groundwater
 Abatement Method Used at the Site: Excavate and Dispose
 Global ID: T0603700802
 V Global ID: W0605100649
 Staff: AT
 Local Agency: 19050
 Cross Street: MAIN ST
 Enforcement Type: MRPO
 Date Leak Discovered: Not reported
 Date Leak First Reported: 1/9/1990
 Date Leak Record Entered: 1/25/1990

UPS MAIN ST. LAMAR HUB (Continued) S103587530

Date Confirmation Began: 11/29/1989
 Date Leak Stopped: Not reported
 Date Case Last Changed on Database: 10/10/2002
 Date the Case was Closed: Not reported
 How Leak Discovered: Not reported
 How Leak Stopped: Not reported
 Cause of Leak: Not reported
 Leak Source: Not reported
 Operator: OLD CASE #020190-03
 Water System: DAVE GRIFFITH L A D W P
 Well Name: Not reported
 Approx. Dist To Production Well (ft): 5926.0141440780256554074078937
 Source of Cleanup Funding: Not reported
 Preliminary Site Assessment Workplan Submitted: 11/7/1990
 Preliminary Site Assessment Began: Not reported
 Pollution Characterization Began: 9/14/2000
 Remediation Plan Submitted: Not reported
 Remedial Action Underway: Not reported
 Post Remedial Action Monitoring Began: Not reported
 Enforcement Action Date: Not reported
 Historical Max MTBE Date: Not reported
 Hist Max MTBE Conc in Groundwater: Not reported
 Hist Max MTBE Conc in Soil: Not reported
 Significant Interim Remedial Action Taken: Not reported
 GW Qualifier: Not reported
 Soil Qualifier: Not reported
 Organization: Not reported
 Owner Contact: Not reported
 Responsible Party: LINDA LYONS
 RP Address: 55 GLENLAKE PKWY
 Program: LUST
 Lat/Long: 34.0644083 / -1
 Local Agency Staff: PEJ
 Beneficial Use: Not reported
 Priority: Not reported
 Cleanup Fund Id: Not reported
 Suspended: Not reported
 Assigned Name: 2600649-001GEN
 Summary: 7/9/98 REVIEW; 9/27/00 OWNERSHIP INFORMATION REQUEST

CW639 WNW UNOCAL #0253
 900 SUNSET BLVD
 LOS ANGELES, CA 90012
 0.783 mi.
 4137 ft.

LUST S104406269
 N/A

Relative: LUST: Site 5 of 6 in cluster CW
 Higher: Region: STATE
 Global Id: T0603700502
 Latitude: 34.0626494
 Longitude: -118.2463508
 Case Type: LUST Cleanup Site
 Status: Completed - Case Closed
 Status Date: 1996-07-22 00:00:00
 Lead Agency: LOS ANGELES RWQCB (REGION 4)
 Case Worker: YR
 Local Agency: LOS ANGELES, CITY OF
 RB Case Number: 900120034

UNOCAL #0253 (Continued) S104406269

LOC Case Number: Not reported
 File Location: Not reported
 Potential Media Affect: Aquifer used for drinking water supply
 Potential Contaminants of Concern: Gasoline
 Site History: Not reported

Click here to access the California GeoTracker records for this facility:

LUST REG 4:
 Region: 4
 Regional Board: 04
 County: Los Angeles
 fact: 900120034
 Status: Case Closed
 Substance: Gasoline
 Substance Quantity: Not reported
 Local Case No: Not reported
 Case Type: Groundwater
 Abatement Method Used at the Site: Remove Free Product
 Global ID: T0603700502
 V Global ID: W0605100649
 Staff: UNK
 Local Agency: 19050
 Cross Street: Not reported
 Enforcement Type: Not reported
 Date Leak Discovered: Not reported
 Date Leak First Reported: 10/22/1985
 Date Leak Record Entered: 12/31/1986
 Date Confirmation Began: Not reported
 Date Leak Stopped: Not reported
 Date Case Last Changed on Database: 6/30/1998
 Date the Case was Closed: 7/22/1996
 How Leak Discovered: Not reported
 How Leak Stopped: Not reported
 Cause of Leak: UNK
 Leak Source: UNK
 Operator: Not reported
 Water System: DAVE GRIFFITH L A D W P
 Well Name: Not reported
 Approx. Dist To Production Well (ft): 1435.3160828270782900283113277
 Source of Cleanup Funding: UNK
 Preliminary Site Assessment Workplan Submitted: Not reported
 Preliminary Site Assessment Began: Not reported
 Pollution Characterization Began: 4/22/1988
 Remediation Plan Submitted: Not reported
 Remedial Action Underway: Not reported
 Post Remedial Action Monitoring Began: Not reported
 Enforcement Action Date: Not reported
 Historical Max MTBE Date: Not reported
 Hist Max MTBE Conc in Groundwater: Not reported
 Hist Max MTBE Conc in Soil: Not reported
 Significant Interim Remedial Action Taken: Yes
 GW Qualifier: Not reported
 Soil Qualifier: Not reported
 Organization: Not reported
 Owner Contact: Not reported
 Responsible Party: UNOCAL CORPORATION

UNOCAL #0253 (Continued)

S104406269

RP Address: 17700 CASTLETON ST, SUITE 500, INDUSTRY CA 91728
 Program: LUST
 Lat/Long: 34.0624755 / -1
 Local Agency Staff: PEJ
 Beneficial Use: Not reported
 Priority: Not reported
 Cleanup Fund Id: Not reported
 Suspended: Not reported
 Assigned Name: 2600649-001GEN
 Summary: TANKS AND CONTAMINATED SOIL REMOVED. NO FURTHER ACTION REQUIRED.
 06/30/98 - WELL
 ABANDONMENT RPT

CW640 MWD HEADQUARTERS GARAGE
WNW 610 FIGUEROA TERRACE N
12-1 LOS ANGELES, CA 90012
0.784 mi.
4140 ft.

HIST CORTESE S101296998
LUST N/A

Relative: CORTESE:
Higher Region: CORTESE
 Facility County Code: 19
Actual: Reg By: LTNKA
361 ft. Reg Id: 900120207

LUST:
 Region: STATE
 Global Id: T0603700516
 Latitude: 34.0627194
 Longitude: -118.2462315
 Case Type: LUST Cleanup Site
 Status: Completed - Case Closed
 Status Date: 1997-07-14 00:00:00
 Lead Agency: LOS ANGELES RWOCB (REGION 4)
 Case Worker: AS
 Local Agency: LOS ANGELES, CITY OF
 RB Case Number: 900120207
 LOC Case Number: Not reported
 File Location: Not reported
 Potential Media Affect: Aquifer used for drinking water supply
 Potential Contaminants of Concern: Waste Oil / Motor / Hydraulic / Lubricating
 Site History: Not reported

Click here to access the California GeoTracker records for this facility:

LUST REG 4:
 Region: 4
 Regional Board: 04
 County: Los Angeles
 facid: 900120207
 Status: Case Closed
 Substance: Waste Oil
 Substance Quantity: Not reported
 Local Case No.: Not reported
 Case Type: Groundwater
 Abatement Method Used at the Site: Not reported
 Global ID: T0603700516

MWD HEADQUARTERS GARAGE (Continued)

S101296998

W Global ID: W0605100649
 Staff: AS
 Local Agency: 19050
 Cross Street: Not reported
 Enforcement Type: Not reported
 Date Leak Discovered: 5/22/1990
 Date Leak First Reported: 8/27/1990
 Date Leak Record Entered: 10/15/1990
 Date Confirmation Began: Not reported
 Date Leak Stopped: Not reported
 Date Case Last Changed on Database: 7/8/1997
 Date the Case was Closed: 7/14/1997
 How Leak Discovered: Tank Closure
 How Leak Stopped: Not reported
 Cause of Leak: UNK
 Leak Source: UNK
 Operator: Not reported
 Water System: DAVE GRIFFITH L A D W P
 Well Name: Not reported
 Approx. Dist To Production Well (ft): 1368.8001801505874475615552008
 Source of Cleanup Funding: UNK
 Preliminary Site Assessment Workplan Submitted: Not reported
 Preliminary Site Assessment Began: Not reported
 Pollution Characterization Began: Not reported
 Remediation Plan Submitted: 8/27/1990
 Remedial Action Underway: Not reported
 Post Remedial Action Monitoring Began: Not reported
 Enforcement Action Date: Not reported
 Historical Max MTBE Date: Not reported
 Hist Max MTBE Conc in Groundwater: Not reported
 Hist Max MTBE Conc in Soil: Not reported
 Significant Interim Remedial Action Taken: Not reported
 GW Qualifier: Not reported
 Soil Qualifier: Not reported
 Organization: Not reported
 Owner Contact: Not reported
 Responsible Party: METROPOLITAN WATER DISTRICT
 RP Address: 13191 CROSSROADS PKWY N, STE 305, CITY OF INDUSTRY 91746-3497
 Program: LUST
 Lat/Long: 34.0625615 / -1
 Local Agency Staff: PEJ
 Beneficial Use: Not reported
 Priority: Not reported
 Cleanup Fund Id: Not reported
 Suspended: Not reported
 Assigned Name: 2600649-001GEN
 Summary: MWD REQUESTING CLOSURE 8-29-94. ASSIGNED TO NA FOR REVIEW. OLD CASE #101890-03
 08/30/94-CASE
 ASSIGNED TO GN

DA641 SO CAL GAS/ LA MAIN ST MGP
NNE 1630 NORTH MAIN STREET
12-1 LOS ANGELES, CA 90012
0.788 mi.
4159 ft.

Manufactured Gas Plants 1008407702
N/A

Relative: Manufactured Gas Plants:
Higher MGP operated at the site from approximately 1906 to 1919. The MGP operations ceased at the site in 1919 when the Southern California Gas Company acquired the MGP property. In 1922 the Los Angeles City Water and Power acquired the property and dismantled the gas plant.

DA642 SO CAL GAS/LA MAIN ST MGP
NNE 1630 NORTH MAIN STREET
12-1 LOS ANGELES, CA 90012
0.788 mi.
4159 ft.

VCP S102564459
ENVIROSTOR N/A

Relative: VCP:
Higher Facility ID: 19490230
 Site Type: Voluntary Cleanup
 Site Type Detail: Voluntary Cleanup
Actual: Site Mgmt. Req.: NONE SPECIFIED
301 ft. Acres: 3
 National Priorities List: NO
 Cleanup Oversight Agencies: SMBRP
 Lead Agency: SMBRP
 Lead Agency Description: DTSC - Site Mitigation And Brownfield Reuse Program
 Project Manager: Not reported
 Supervisor: Rita Kamat
 Division Branch: Chatsworth
 Site Code: 300450
 Assembly: 45
 Senate: 22
 Special Programs Code: Voluntary Cleanup Program
 Status: Inactive - Needs Evaluation
 Status Date: 7/25/2008
 Restricted Use: NO
 Funding: Responsible Party
 Lat/Long: 34.06694444444403 / -118.227222222222
 APN: NONE SPECIFIED
 Past Use: HAZARDOUS WASTE STORAGE - TANKS/CONTAINERS, MANUFACTURED GAS PLANT
 Potential COC: 10003, 10009, 10064, 10067, 10097, 10196, 10198, 10199, 20009, 20011, 20027, 30160
 Confirmed COC: NONE SPECIFIED
 Potential Description: OTH, SOIL
 Alias Name: ECONOMIC GAS COMPANY
 Alias Type: Alternate Name
 Alias Name: LOS ANGELES DEPARTMENT OF WATER & POWER
 Alias Type: Alternate Name
 Alias Name: LOS ANGELES IV MGP
 Alias Type: Alternate Name
 Alias Name: LOS ANGELES MAIN STREET MGP
 Alias Type: Alternate Name
 Alias Name: LOS ANGELES TOWNE GAS SITE
 Alias Type: Alternate Name
 Alias Name: PEOPLE'S GAS & COKE COMPANY
 Alias Type: Alternate Name
 Alias Name: SOUTHERN CALIF GAS CO - LA MAIN ST
 Alias Type: Alternate Name
 Alias Name: SOUTHERN CALIFORNIA GAS

SO CAL GAS/LA MAIN ST MGP (Continued)

S102564459

Alias Type: Alternate Name
 Alias Name: SOUTHERN CALIFORNIA GAS CO. - LA MAIN ST
 Alias Type: Alternate Name
 Alias Name: SOUTHERN CALIFORNIA GAS COMPANY
 Alias Type: Alternate Name
 Alias Name: ST, JOHNS STREET MGP
 Alias Type: Alternate Name
 Alias Name: 11000609155
 Alias Type: EPA (FRS #)
 Alias Name: 110033615666
 Alias Type: EPA (FRS #)
 Alias Name: 300450
 Alias Type: Project Code (Site Code)
 Alias Name: 19490230
 Alias Type: Envirostor ID Number

Completed Info:
 Completed Area Name: PROJECT WIDE
 Completed Sub Area Name: Not reported
 Completed Document Type: Site Characterization Workplan
 Completed Date: 2004-11-27 00:00:00
 Comments: DTSC recommended to revise the Sampling Plan and prepare Quality Assurance Plan.

Completed Area Name: PROJECT WIDE
 Completed Sub Area Name: Not reported
 Completed Document Type: Remedial Investigation Report
 Completed Date: 2007-03-01 00:00:00
 Comments: Not reported

Completed Area Name: PROJECT WIDE
 Completed Sub Area Name: Not reported
 Completed Document Type: Preliminary Endangerment Assessment Report
 Completed Date: 1995-05-02 00:00:00
 Comments: The Department completed review of the PEA report. Based on the information provided in the PEA, the site does not constitute an immediate threat that would require an expedited response action. However, DTSC recommends further action, in that the current asphalt must be maintained and a deed restriction notification be placed on the site. DTSC considers the PEA complete.

Completed Area Name: PROJECT WIDE
 Completed Sub Area Name: Not reported
 Completed Document Type: Site Screening
 Completed Date: 1993-10-28 00:00:00
 Comments: The Department received a notice of intent to initiate a PEA dated September 27, 1993. Manufactured Gas Plant (MGP) was operated at the site from approximately 1906 to 1919??? The MGP operations ceased at the site on 1919? when the Southern California Gas Company acquired the MGP properties. In 1922 Los Angeles City Water and Power acquired the property and dismantled the gas plant. The hazardous wastes found at the former MGP sites includes PAHs, Cyanides, TPHs, BTEX, Sulphides/sulfates, and Metals. Due to the evidence of hazardous wastes in the other MGP sites, the Department recommends a PEA. The Department completed review of the sampling plan. RP is investigating the site.

Completed Area Name: PROJECT WIDE
 Completed Sub Area Name: Not reported
 Completed Document Type: Site Screening
 Completed Date: 1993-10-28 00:00:00
 Comments: The Department received a notice of intent to initiate a PEA dated September 27, 1993. Manufactured Gas Plant (MGP) was operated at the site from approximately 1906 to 1919??? The MGP operations ceased at the site on 1919? when the Southern California Gas Company acquired the MGP properties. In 1922 Los Angeles City Water and Power acquired the property and dismantled the gas plant. The hazardous wastes found at the former MGP sites includes PAHs, Cyanides, TPHs, BTEX, Sulphides/sulfates, and Metals. Due to the evidence of hazardous wastes in the other MGP sites, the Department recommends a PEA. The Department completed review of the sampling plan. RP is investigating the site.

SO CAL GAS/LA MAIN ST MGP (Continued)

S102564459

Completed Sub Area Name: Not reported
 Completed Document Type: Voluntary Cleanup Agreement
 Completed Date: 2001-05-04 00:00:00
 Comments: Not reported
 Future Area Name: Not reported
 Future Sub Area Name: Not reported
 Future Document Type: Not reported
 Future Due Date: Not reported
 Schedule Area Name: Not reported
 Schedule Sub Area Name: Not reported
 Schedule Document Type: Not reported
 Schedule Due Date: Not reported
 Schedule Revised Date: Not reported

ENVIROSTOR:

Site Type: Voluntary Cleanup
 Site Type Detailed: Voluntary Cleanup
 Acres: 3
 NPL: NO
 Regulatory Agencies: SMBRP
 Lead Agency: SMBRP
 Program Manager: Not reported
 Supervisor: Rita Kamat
 Division Branch: Chatsworth
 Facility ID: 19490230
 Site Code: 300450
 Assembly: 45
 Senate: 22
 Special Program: Voluntary Cleanup Program
 Status: Inactive - Needs Evaluation
 Status Date: 7/25/2008
 Restricted Use: NO
 Site Mgmt. Req.: NONE SPECIFIED
 Funding: Responsible Party
 Latitude: 34.06694444444403
 Longitude: -118.227222222222
 APN: NONE SPECIFIED
 Past Use: HAZARDOUS WASTE STORAGE - TANKS/CONTAINERS, MANUFACTURED GAS PLANT
 Potential COC: 10003, 10009, 10064, 10067, 10097, 10196, 10198, 10199, 20009, 20011, 20027, 30160
 Confirmed COC: NONE SPECIFIED
 Potential Description: OTH. SOIL
 Alias Name: ECONOMIC GAS COMPANY
 Alias Type: Alternate Name
 Alias Name: LOS ANGELES DEPARTMENT OF WATER & POWER
 Alias Type: Alternate Name
 Alias Name: LOS ANGELES IV MGP
 Alias Type: Alternate Name
 Alias Name: LOS ANGELES MAIN STREET MGP
 Alias Type: Alternate Name
 Alias Name: LOS ANGELES TOWNE GAS SITE
 Alias Type: Alternate Name
 Alias Name: PEOPLE'S GAS & COKE COMPANY
 Alias Type: Alternate Name
 Alias Name: SOUTHERN CALIF GAS CO - LA MAIN ST
 Alias Type: Alternate Name

SO CAL GAS/LA MAIN ST MGP (Continued)

S102564459

Alias Name: SOUTHERN CALIFORNIA GAS
 Alias Type: Alternate Name
 Alias Name: SOUTHERN CALIFORNIA GAS CO. - LA MAIN ST
 Alias Type: Alternate Name
 Alias Name: SOUTHERN CALIFORNIA GAS COMPANY
 Alias Type: Alternate Name
 Alias Name: ST. JOHNS STREET MGP
 Alias Type: Alternate Name
 Alias Name: 11000609155
 Alias Type: EPA (FRS #)
 Alias Name: 110033615666
 Alias Type: EPA (FRS #)
 Alias Name: 300450
 Alias Type: Project Code (Site Code)
 Alias Name: 19490230
 Alias Type: Envirostor ID Number

Completed Info:

Completed Area Name: PROJECT WIDE
 Completed Sub Area Name: Not reported
 Completed Document Type: Site Characterization Workplan
 Completed Date: 2004-11-27 00:00:00
 Comments: DTSC recommended to revise the Sampling Plan and prepare Quality Assurance Plan.

Completed Area Name: PROJECT WIDE

Completed Sub Area Name: Not reported
 Completed Document Type: Remedial Investigation Report
 Completed Date: 2007-03-01 00:00:00
 Comments: Not reported
 Completed Area Name: PROJECT WIDE
 Completed Sub Area Name: Not reported
 Completed Document Type: Preliminary Endangerment Assessment Report
 Completed Date: 1995-05-02 00:00:00
 Comments: The Department completed review of the PEA report. Based on the information provided in the PEA, the site does not constitute an immediate threat that would require an expedited response action. However, DTSC recommends further action, in that the current asphalt must be maintained and a deed restriction notification be placed on the site. DTSC considers the PEA complete.

Completed Area Name: PROJECT WIDE

Completed Sub Area Name: Not reported
 Completed Document Type: Site Screening
 Completed Date: 1993-10-28 00:00:00
 Comments: The Department received a notice of intent to initiate a PEA dated September 27, 1993. Manufactured Gas Plant (MGP) was operated at the site from approximately 1906 to 1919. The MGP operations ceased at the site on 1919 when the Southern California Gas Company acquired the MGP properties. In 1922 Los Angeles City Water and Power acquired the property and dismantled the gas plant. The hazardous wastes found at the former MGP sites includes PAHs, Cyanides, TPHs, BTEX, Sulphides/sulfates, and Metals. Due to the evidence of hazardous wastes in the other MGP sites, the Department recommends a PEA. The Department completed review of the sampling plan. RP is investigating the site.

SO CAL GAS/LA MAIN ST MGP (Continued)

S102564459

Completed Area Name: PROJECT WIDE
 Completed Sub Area Name: Not reported
 Completed Document Type: Voluntary Cleanup Agreement
 Completed Date: 2001-05-04 00:00:00
 Comments: Not reported
 Future Area Name: Not reported
 Future Sub Area Name: Not reported
 Future Document Type: Not reported
 Future Due Date: Not reported
 Schedule Area Name: Not reported
 Schedule Sub Area Name: Not reported
 Schedule Document Type: Not reported
 Schedule Due Date: Not reported
 Schedule Revised Date: Not reported

DA643 LA DEPARTMENT WATER & POWER HAZNET S107144525
 NNE 1630 N MAIN ST STE 16 ENVIROSTOR N/A
 1/2-1 LOS ANGELES, CA 90012

0.788 mi. Site 3 of 7 in cluster DA
 4159 ft. Relative: HAZNET: Higher: Gepad: CAD000633305 Contact: MARK J SEDLACEK Telephone: 2133670403 Facility Addr2: Not reported Mailing Name: Not reported Mailing Address: 111 N HOPE ST RM 1050 Mailing City,St,Zip: LOS ANGELES, CA 900122607 Gen County: Los Angeles TSD EPA ID: CAD04429835 TSD County: Los Angeles Waste Category: Other organic solids Disposal Method: H141 Tons: 3.03 Facility County: Los Angeles Gepad: CAD000633305 Contact: MARK J SEDLACEK Telephone: 2133670403 Facility Addr2: Not reported Mailing Name: Not reported Mailing Address: 111 N HOPE ST RM 1050 Mailing City,St,Zip: LOS ANGELES, CA 900122607 Gen County: Los Angeles TSD EPA ID: CAD04429835 TSD County: Los Angeles Waste Category: Laboratory waste chemicals Disposal Method: H141 Tons: 0.28 Facility County: Los Angeles Gepad: CAD000633305 Contact: MARK J SEDLACEK Telephone: 2133670403 Facility Addr2: Not reported Mailing Name: Not reported

LA DEPARTMENT WATER & POWER (Continued)

S107144525

Mailing Address: 111 N HOPE ST RM 1050
 Mailing City,St,Zip: LOS ANGELES, CA 900122607
 Gen County: Los Angeles
 TSD EPA ID: CAD050906850
 TSD County: Los Angeles
 Waste Category: Other inorganic solid waste
 Disposal Method: H141
 Tons: 0.225
 Facility County: Los Angeles

Gepad: CAD000633305
 Contact: MARK J SEDLACEK
 Telephone: 2133670403
 Facility Addr2: Not reported
 Mailing Name: Not reported
 Mailing Address: 111 N HOPE ST RM 1050
 Mailing City,St,Zip: LOS ANGELES, CA 900122607
 Gen County: Los Angeles
 TSD EPA ID: UTD981552177
 TSD County: 99
 Waste Category: Unspecified organic liquid mixture
 Disposal Method: H040
 Tons: 1.5
 Facility County: Los Angeles

Gepad: CAD000633305
 Contact: MARK J SEDLACEK
 Telephone: 2133670403
 Facility Addr2: Not reported
 Mailing Name: Not reported
 Mailing Address: 111 N HOPE ST RM 1050
 Mailing City,St,Zip: LOS ANGELES, CA 900122607
 Gen County: Los Angeles
 TSD EPA ID: UTD981552177
 TSD County: 99
 Waste Category: Laboratory waste chemicals
 Disposal Method: Not reported
 Tons: 0.0875
 Facility County: Los Angeles

Click this hyperlink while viewing on your computer to access 236 additional CA_HAZNET: record(s) in the EDR Site Report.

ENVIROSTOR:

Site Type: Corrective Action
 Site Type Detailed: Corrective Action
 Acres: 25
 NPL: NO
 Regulatory Agencies: SMBRP
 Lead Agency: MBR
 Program Manager: CHAND SULTANA
 Supervisor: Juli Propes
 Division Branch: Chatsworth
 Facility ID: 80001337
 Site Code: 530028
 Assembly: 45
 Senate: 22

LA DEPARTMENT WATER & POWER (Continued)

S107144525

Special Program: Not reported
 Status: Active
 Status Date: 6/15/2009
 Restricted Use: NO
 Site Mgmt. Req.: NONE SPECIFIED
 Funding: Not reported
 Latitude: 34.06884000000002
 Longitude: -118.22754500000001
 APN: NONE SPECIFIED
 Past Use: EQUIPMENT/INSTRUMENT REPAIR, FUEL - VEHICLE STORAGE/ REFUELING, HAZARDOUS WASTE STORAGE - TANKS/CONTAINERS, MANUFACTURED GAS PLANT, TRANSFORMER REPAIR, UTILITY - ELECTRIC, VEHICLE MAINTENANCE
 Potential COC: 30001, 30057, 30108, 30163, 30154, 30013, 30014, 30407, 30515, 30549, 30587, 30018, 40001, 30022
 Confirmed COC: Not reported
 Potential Description: OTH, SED, SOIL, SV
 Alias Name: LADWP MAIN ST
 Alias Type: Alternate Name
 Alias Name: CAD00063305
 Alias Type: EPA Identification Number
 Alias Name: 300425
 Alias Type: Project Code (Site Code)
 Alias Name: 530028
 Alias Type: Project Code (Site Code)
 Alias Name: 80001337
 Alias Type: Envirostor ID Number
 Completed Info:
 Completed Area Name: PROJECT WIDE
 Completed Sub Area Name: Not reported
 Completed Document Type: Annual Oversight Cost Estimate
 Completed Date: 2009-10-27 00:00:00
 Comments: Letter sent to RP.
 Completed Area Name: PROJECT WIDE
 Completed Sub Area Name: Not reported
 Completed Document Type: Consent Order
 Completed Date: 1998-10-28 00:00:00
 Comments: Not reported
 Completed Area Name: PROJECT WIDE
 Completed Sub Area Name: Not reported
 Completed Document Type: RCRA Facility Assessment Report
 Completed Date: 1993-04-22 00:00:00
 Comments: Not reported
 Completed Area Name: Sites With No Operable Unit
 Completed Sub Area Name: ENTIRE FACILITY
 Completed Document Type: Interim Measures Questionnaire
 Completed Date: 1993-07-12 00:00:00
 Comments: Not reported
 Completed Area Name: PROJECT WIDE
 Completed Sub Area Name: Not reported
 Completed Document Type: RCRA Facility Assessment Report
 Completed Date: 1993-04-22 00:00:00
 Comments: Not reported

LA DEPARTMENT WATER & POWER (Continued)

S107144525

Completed Area Name: Building 11
 Completed Sub Area Name: Not reported
 Completed Document Type: RFI Workplan
 Completed Date: 2010-07-28 00:00:00
 Comments: RFI Workplan approved.
 Completed Area Name: SHMU 1 - Former Hazardous Waste Storage Building
 Completed Sub Area Name: Not reported
 Completed Document Type: Technical Workplan
 Completed Date: 2009-03-10 00:00:00
 Comments: Final LADWP Workplan for HWSA (SWMW #1) Investigation Workplan
 Completed Area Name: Sites With No Operable Unit
 Completed Sub Area Name: ENTIRE FACILITY
 Completed Document Type: Preliminary Assessment Report
 Completed Date: 1993-04-22 00:00:00
 Comments: Not reported
 Future Area Name: Not reported
 Future Sub Area Name: Not reported
 Future Document Type: Not reported
 Future Due Date: Not reported
 Schedule Area Name: PROJECT WIDE
 Schedule Sub Area Name: Not reported
 Schedule Document Type: RFI Report
 Schedule Due Date: 2011-06-27 00:00:00
 Schedule Revised Date: Not reported

DA644
 NNE
 12-1
 0.788 mi.
 4159 ft.
 Relative:
 Higher
 Actual:
 301 ft.

LA DEPARTMENT OF WATER & POWER
 1630 NORTH MAIN ST.
 LOS ANGELES, CA 90012
 Site 4 of 7 in cluster DA

RCRA-TSDF 1000102032
 CERC-NFRAP
 CONTRACTS
 RCRA-LQG
 HWP
 FINANCIAL ASSURANCE

RCRA-TSDF:
 Date form received by agency: 02/28/2008
 Facility name: LADWP MAIN STREET CENTER
 Facility address: 1630 N. MAIN STREET
 LOS ANGELES, CA 90012
 EPA ID: CAD00063305
 Mailing address: 111 NORTH HOPE STREET
 ROOM 1050
 LOS ANGELES, CA 90012
 Contact: MARK J SEDLACEK
 Contact address: Not reported
 Contact country: Not reported
 Contact telephone: (213) 367-0403
 Contact email: MARK.SEDLACEK@LADWP.COM
 EPA Region: 09
 Land type: Municipal
 Classification: TSDF
 Description: Handler is engaged in the treatment, storage or disposal of hazardous waste
 TSD commencement date: Not reported
 Classification: Large Quantity Generator
 Description: Handler: generates 1,000 kg or more of hazardous waste during any

LA DEPARTMENT OF WATER & POWER (Continued)

1000102032

calendar month; or generates more than 1 kg of acutely hazardous waste during any calendar month; or generates more than 100 kg of any residue or contaminated soil, waste or other debris resulting from the cleanup of a spill, into or on any land or water, of acutely hazardous waste during any calendar month; or generates 1 kg or less of acutely hazardous waste during any calendar month, and accumulates more than 1 kg of acutely hazardous waste at any time; or generates 100 kg or less of any residue or contaminated soil, waste or other debris resulting from the cleanup of a spill, into or on any land or water, of acutely hazardous waste during any calendar month, and accumulates more than 100 kg of that material at any time

Owner/Operator Summary:
 Owner/operator name: LOS ANGELES DEPT OF WATER & POWER
 Owner/operator address: 111 NORTH HOPE STREET
 ROOM 1050, CA 90012
 Owner/operator country: US
 Owner/operator telephone: Not reported
 Legal status: Municipal
 Owner/Operator Type: Owner
 Owner/Op start date: 01/01/1923
 Owner/Op end date: Not reported
 Owner/operator name: LOS ANGELES DEPT OF WATER & POWER
 Owner/operator address: Not reported
 Owner/operator country: US
 Owner/operator telephone: Not reported
 Legal status: Municipal
 Owner/Operator Type: Operator
 Owner/Op start date: 01/01/1923
 Owner/Op end date: Not reported

Handler Activities Summary:
 U.S. importer of hazardous waste: No
 Mixed waste (haz. and radioactive): No
 Recycler of hazardous waste: No
 Transporter of hazardous waste: No
 Treater, storer or disposer of HW: No
 Underground injection activity: No
 On-site burner exemption: No
 Furnace exemption: No
 Used oil fuel burner: No
 Used oil processor: No
 Used oil refiner: No
 Used oil fuel marketer to burner: No
 Used oil Specification marketer: No
 Used oil transfer facility: No
 Used oil transporter: No
 Off-site waste receiver: Commercial status unknown

Universal Waste Summary:
 Waste type: Batteries
 Accumulated waste on-site: Yes
 Generated waste on-site: Not reported

LA DEPARTMENT OF WATER & POWER (Continued)

1000102032

Waste type: Lamps
 Accumulated waste on-site: Yes
 Generated waste on-site: Not reported
 Waste type: Pesticides
 Accumulated waste on-site: No
 Generated waste on-site: Not reported
 Waste type: Thermostats
 Accumulated waste on-site: No
 Generated waste on-site: Not reported

Historical Generators:
 Date form received by agency: 02/28/2006
 Facility name: LADWP MAIN STREET CENTER
 Classification: Large Quantity Generator
 Date form received by agency: 02/28/2004
 Facility name: LADWP MAIN STREET CENTER
 Site name: MAIN STREET CENTER
 Classification: Large Quantity Generator
 Date form received by agency: 02/27/2002
 Facility name: LADWP MAIN STREET CENTER
 Site name: MAIN STREET CENTER - LADWP
 Classification: Large Quantity Generator
 Date form received by agency: 10/12/2000
 Facility name: LADWP MAIN STREET CENTER
 Site name: MAIN STREET CENTER
 Classification: Large Quantity Generator
 Date form received by agency: 03/04/1999
 Facility name: LADWP MAIN STREET CENTER
 Site name: MAIN STREET CENTER
 Classification: Large Quantity Generator
 Date form received by agency: 01/23/1998
 Facility name: LADWP MAIN STREET CENTER
 Site name: LOS ANGELES DEPT OF WATER & POWER
 Classification: Large Quantity Generator
 Date form received by agency: 09/01/1996
 Facility name: LADWP MAIN STREET CENTER
 Site name: LOS ANGELES DEPT OF WATER & POWER
 Classification: Large Quantity Generator
 Date form received by agency: 06/04/1996
 Facility name: LADWP MAIN STREET CENTER
 Site name: DEPT OF WATER POWER CITY OF LA
 Classification: Large Quantity Generator
 Date form received by agency: 03/14/1994
 Facility name: LADWP MAIN STREET CENTER
 Site name: LOS ANGELES DEPARTMENT OF WATER & POWER
 Classification: Large Quantity Generator

MAP FINDINGS

LA DEPARTMENT OF WATER & POWER (Continued) 1000102032

Date form received by agency: 02/29/1992
 Facility name: LADWP MAIN STREET CENTER
 Site name: GENERAL SERVICES HEADQUARTERS LOS ANGELES
 Classification: Large Quantity Generator

Date form received by agency: 04/03/1991
 Facility name: LADWP MAIN STREET CENTER
 Site name: LA DEPT OF WATER & POWER-GENERAL SERVICE
 Classification: Large Quantity Generator

Date form received by agency: 08/18/1980
 Facility name: LADWP MAIN STREET CENTER
 Site name: LOS ANGELES DEPT OF WATER & POWER
 Classification: Large Quantity Generator

Date form received by agency: 08/18/1980
 Facility name: LADWP MAIN STREET CENTER
 Site name: LOS ANGELES DEPT OF WATER & POWER
 Classification: Large Quantity Generator

Hazardous Waste Summary:
 Waste code: D001
 Waste name: IGNITABLE HAZARDOUS WASTES ARE THOSE WASTES WHICH HAVE A FLASHPOINT OF LESS THAN 140 DEGREES FAHRENHEIT AS DETERMINED BY A PENSKY-MARTENS CLOSED CUP FLASH POINT TESTER. ANOTHER METHOD OF DETERMINING THE FLASH POINT OF A WASTE IS TO REVIEW THE MATERIAL SAFETY DATA SHEET, WHICH CAN BE OBTAINED FROM THE MANUFACTURER OR DISTRIBUTOR OF THE MATERIAL. LACQUER THINNER IS AN EXAMPLE OF A COMMONLY USED SOLVENT WHICH WOULD BE CONSIDERED AS IGNITABLE HAZARDOUS WASTE.

Waste code: D002
 Waste name: A WASTE WHICH HAS A PH OF LESS THAN 2 OR GREATER THAN 12.5 IS CONSIDERED TO BE A CORROSIVE HAZARDOUS WASTE. SODIUM HYDROXIDE, A CAUSTIC SOLUTION WITH A HIGH PH, IS OFTEN USED BY INDUSTRIES TO CLEAN OR DEGREASE PARTS. HYDROCHLORIC ACID, A SOLUTION WITH A LOW PH, IS USED BY MANY INDUSTRIES TO CLEAN METAL PARTS PRIOR TO PAINTING. WHEN THESE CAUSTIC OR ACID SOLUTIONS BECOME CONTAMINATED AND MUST BE DISPOSED, THE WASTE WOULD BE A CORROSIVE HAZARDOUS WASTE.

Waste code: D003
 Waste name: A MATERIAL IS CONSIDERED TO BE A REACTIVE HAZARDOUS WASTE IF IT IS NORMALLY UNSTABLE, REACTS VIOLENTLY WITH WATER, GENERATES TOXIC GASES WHEN EXPOSED TO WATER OR CORROSIVE MATERIALS, OR IF IT IS CAPABLE OF DETONATION OR EXPLOSION WHEN EXPOSED TO HEAT OR A FLAME. ONE EXAMPLE OF SUCH WASTE WOULD BY WASTE GUNPOWDER.

Waste code: D007
 Waste name: CHROMIUM

Waste code: D008
 Waste name: LEAD

Waste code: D009
 Waste name: MERCURY

Waste code: D011
 Waste name: SILVER

MAP FINDINGS

LA DEPARTMENT OF WATER & POWER (Continued) 1000102032

Waste code: D018
 Waste name: BENZENE

Waste code: D035
 Waste name: METHYL ETHYL KETONE

Waste code: D038
 Waste name: PYRIDINE

Waste code: D039
 Waste name: TETRACHLOROETHYLENE

Waste code: F001
 Waste name: THE FOLLOWING SPENT HALOGENATED SOLVENTS USED IN DEGREASING: TETRACHLOROETHYLENE, TRICHLOROETHYLENE, METHYLENE CHLORIDE, 1,1,1-TRICHLOROETHANE, CARBON TETRACHLORIDE, AND CHLORINATED FLUOROCARBONS; ALL SPENT SOLVENT MIXTURES/BLENDS USED IN DEGREASING CONTAINING, BEFORE USE, A TOTAL OF TEN PERCENT OR MORE (BY VOLUME) OF ONE OR MORE OF THE ABOVE HALOGENATED SOLVENTS OR THOSE SOLVENTS LISTED IN F002, F004, AND F005, AND STILL BOTTOMS FROM THE RECOVERY OF THESE SPENT SOLVENTS AND SPENT SOLVENT MIXTURES.

Waste code: F002
 Waste name: THE FOLLOWING SPENT HALOGENATED SOLVENTS: TETRACHLOROETHYLENE, METHYLENE CHLORIDE, TRICHLOROETHYLENE, 1,1,1-TRICHLOROETHANE, CHLOROBENZENE, 1,1,2-TRICHLORO-1,2,2-TRIFLUOROETHANE, ORTHO-DICHLOROETHYLENE, TRICHLOROFLUOROMETHANE, AND 1,1,2-TRICHLOROETHANE; ALL SPENT SOLVENT MIXTURES/BLENDS CONTAINING, BEFORE USE, A TOTAL OF TEN PERCENT OR MORE (BY VOLUME) OF ONE OR MORE OF THE ABOVE HALOGENATED SOLVENTS OR THOSE LISTED IN F001, F004, OR F005, AND STILL BOTTOMS FROM THE RECOVERY OF THESE SPENT SOLVENTS AND SPENT SOLVENT MIXTURES.

Waste code: F003
 Waste name: THE FOLLOWING SPENT NON-HALOGENATED SOLVENTS: XYLENE, ACETONE, ETHYL ACETATE, ETHYL BENZENE, ETHYL ETHER, METHYL ISOBUTYL KETONE, N-BUTYL ALCOHOL, CYCLOHEXANONE, AND METHANOL; ALL SPENT SOLVENT MIXTURES/BLENDS CONTAINING, BEFORE USE, ONLY THE ABOVE SPENT NON-HALOGENATED SOLVENTS; AND ALL SPENT SOLVENT MIXTURES/BLENDS CONTAINING, BEFORE USE, ONE OR MORE OF THE ABOVE NON-HALOGENATED SOLVENTS, AND, A TOTAL OF TEN PERCENT OR MORE (BY VOLUME) OF ONE OR MORE OF THOSE SOLVENTS LISTED IN F001, F002, F004, AND F005, AND STILL BOTTOMS FROM THE RECOVERY OF THESE SPENT SOLVENTS AND SPENT SOLVENT MIXTURES.

Waste code: F005
 Waste name: THE FOLLOWING SPENT NON-HALOGENATED SOLVENTS: TOLUENE, METHYL ETHYL KETONE, CARBON DISULFIDE, ISOBUTANOL, PYRIDINE, BENZENE, 2-ETHOXYETHANOL, AND 2-NITROPROPANE; ALL SPENT SOLVENT MIXTURES/BLENDS CONTAINING, BEFORE USE, A TOTAL OF TEN PERCENT OR MORE (BY VOLUME) OF ONE OR MORE OF THE ABOVE NON-HALOGENATED SOLVENTS OR THOSE SOLVENTS LISTED IN F001, F002, OR F004; AND STILL BOTTOMS FROM THE RECOVERY OF THESE SPENT SOLVENTS AND SPENT SOLVENT MIXTURES.

Waste code: U188
 Waste name: PHENOL

MAP FINDINGS

LA DEPARTMENT OF WATER & POWER (Continued) 1000102032

Biennial Reports:
 Last Biennial Reporting Year: 2009

Annual Waste Handled:
 Waste code: D001
 Waste name: IGNITABLE HAZARDOUS WASTES ARE THOSE WASTES WHICH HAVE A FLASHPOINT OF LESS THAN 140 DEGREES FAHRENHEIT AS DETERMINED BY A PENSKY-MARTENS CLOSED CUP FLASH POINT TESTER. ANOTHER METHOD OF DETERMINING THE FLASH POINT OF A WASTE IS TO REVIEW THE MATERIAL SAFETY DATA SHEET, WHICH CAN BE OBTAINED FROM THE MANUFACTURER OR DISTRIBUTOR OF THE MATERIAL. LACQUER THINNER IS AN EXAMPLE OF A COMMONLY USED SOLVENT WHICH WOULD BE CONSIDERED AS IGNITABLE HAZARDOUS WASTE.
 Amount (Lbs): 50885

Waste code: D002
 Waste name: A WASTE WHICH HAS A PH OF LESS THAN 2 OR GREATER THAN 12.5 IS CONSIDERED TO BE A CORROSIVE HAZARDOUS WASTE. SODIUM HYDROXIDE, A CAUSTIC SOLUTION WITH A HIGH PH, IS OFTEN USED BY INDUSTRIES TO CLEAN OR DEGREASE PARTS. HYDROCHLORIC ACID, A SOLUTION WITH A LOW PH, IS USED BY MANY INDUSTRIES TO CLEAN METAL PARTS PRIOR TO PAINTING. WHEN THESE CAUSTIC OR ACID SOLUTIONS BECOME CONTAMINATED AND MUST BE DISPOSED, THE WASTE WOULD BE A CORROSIVE HAZARDOUS WASTE.
 Amount (Lbs): 5390

Waste code: D004
 Waste name: ARSENIC
 Amount (Lbs): 2295

Waste code: D005
 Waste name: BARIUM
 Amount (Lbs): 2295

Waste code: D006
 Waste name: CADMIUM
 Amount (Lbs): 2295

Waste code: D007
 Waste name: CHROMIUM
 Amount (Lbs): 4790

Waste code: D008
 Waste name: LEAD
 Amount (Lbs): 2970

Waste code: D009
 Waste name: MERCURY
 Amount (Lbs): 4314

Waste code: D011
 Waste name: SILVER
 Amount (Lbs): 5385

Waste code: D018
 Waste name: BENZENE
 Amount (Lbs): 41385

Waste code: D035

MAP FINDINGS

LA DEPARTMENT OF WATER & POWER (Continued) 1000102032

Waste name: METHYL ETHYL KETONE
 Amount (Lbs): 36315

Waste code: D038
 Waste name: PYRIDINE
 Amount (Lbs): 2295

Waste code: D039
 Waste name: TETRACHLOROETHYLENE
 Amount (Lbs): 249

Waste code: F001
 Waste name: THE FOLLOWING SPENT HALOGENATED SOLVENTS USED IN DEGREASING: TETRACHLOROETHYLENE, TRICHLOROETHYLENE, METHYLENE CHLORIDE, 1,1,1-TRICHLOROETHANE, CARBON TETRACHLORIDE, AND CHLORINATED FLUOROCARBONS; ALL SPENT SOLVENT MIXTURES/BLENDS USED IN DEGREASING CONTAINING, BEFORE USE, A TOTAL OF TEN PERCENT OR MORE (BY VOLUME) OF ONE OR MORE OF THE ABOVE HALOGENATED SOLVENTS OR THOSE SOLVENTS LISTED IN F002, F004, AND F005, AND STILL BOTTOMS FROM THE RECOVERY OF THESE SPENT SOLVENTS AND SPENT SOLVENT MIXTURES.
 Amount (Lbs): 2295

Waste code: F002
 Waste name: THE FOLLOWING SPENT HALOGENATED SOLVENTS: TETRACHLOROETHYLENE, METHYLENE CHLORIDE, TRICHLOROETHYLENE, 1,1,1-TRICHLOROETHANE, CHLOROBENZENE, 1,1,2-TRICHLORO-1,2,2-TRIFLUOROETHANE, ORTHO-DICHLOROETHYLENE, TRICHLOROFLUOROMETHANE, AND 1,1,2-TRICHLOROETHANE; ALL SPENT SOLVENT MIXTURES/BLENDS CONTAINING, BEFORE USE, A TOTAL OF TEN PERCENT OR MORE (BY VOLUME) OF ONE OR MORE OF THE ABOVE HALOGENATED SOLVENTS OR THOSE LISTED IN F001, F004, OR F005, AND STILL BOTTOMS FROM THE RECOVERY OF THESE SPENT SOLVENTS AND SPENT SOLVENT MIXTURES.
 Amount (Lbs): 2295

Waste code: F003
 Waste name: THE FOLLOWING SPENT NON-HALOGENATED SOLVENTS: XYLENE, ACETONE, ETHYL ACETATE, ETHYL BENZENE, ETHYL ETHER, METHYL ISOBUTYL KETONE, N-BUTYL ALCOHOL, CYCLOHEXANONE, AND METHANOL; ALL SPENT SOLVENT MIXTURES/BLENDS CONTAINING, BEFORE USE, ONLY THE ABOVE SPENT NON-HALOGENATED SOLVENTS; AND ALL SPENT SOLVENT MIXTURES/BLENDS CONTAINING, BEFORE USE, ONE OR MORE OF THE ABOVE NON-HALOGENATED SOLVENTS, AND, A TOTAL OF TEN PERCENT OR MORE (BY VOLUME) OF ONE OR MORE OF THOSE SOLVENTS LISTED IN F001, F002, F004, AND F005, AND STILL BOTTOMS FROM THE RECOVERY OF THESE SPENT SOLVENTS AND SPENT SOLVENT MIXTURES.
 Amount (Lbs): 48195

Waste code: F005
 Waste name: THE FOLLOWING SPENT NON-HALOGENATED SOLVENTS: TOLUENE, METHYL ETHYL KETONE, CARBON DISULFIDE, ISOBUTANOL, PYRIDINE, BENZENE, 2-ETHOXYETHANOL, AND 2-NITROPROPANE; ALL SPENT SOLVENT MIXTURES/BLENDS CONTAINING, BEFORE USE, A TOTAL OF TEN PERCENT OR MORE (BY VOLUME) OF ONE OR MORE OF THE ABOVE NON-HALOGENATED SOLVENTS OR THOSE SOLVENTS LISTED IN F001, F002, OR F004; AND STILL BOTTOMS FROM THE RECOVERY OF THESE SPENT SOLVENTS AND SPENT SOLVENT MIXTURES.
 Amount (Lbs): 46318

LA DEPARTMENT OF WATER & POWER (Continued)

1000102032

Waste code: U188
Waste name: PHEINOL
Amount (Lbs): 2295

Corrective Action Summary:
Event date: 04/22/1993
Event: CA049PA

Event date: 04/22/1993
Event: RFA Completed

Event date: 07/12/1993
Event: CA Prioritization, Facility or area was assigned a medium corrective action priority.

Event date: 07/12/1993
Event: Stabilization Measures Evaluation, This facility is amenable to stabilization activity based on the status of corrective action work at the facility, technical factors, the degree of risk, timing considerations and administrative considerations.

Facility Has Received Notices of Violations:
Regulation violated: Not reported
Area of violation: TSD - Financial Requirements
Date violation determined: 03/13/2008
Date achieved compliance: Not reported
Violation lead agency: State
Enforcement action: Not reported
Enforcement action date: 03/17/2008
Enf. disposition status: Not reported
Enf. disp. status date: Not reported
Enforcement lead agency: State
Proposed penalty amount: Not reported
Final penalty amount: Not reported
Paid penalty amount: Not reported

Regulation violated: Not reported
Area of violation: TSD - Financial Requirements
Date violation determined: 04/23/2007
Date achieved compliance: Not reported
Violation lead agency: State
Enforcement action: WRITTEN INFORMAL
Enforcement action date: 05/01/2007
Enf. disposition status: Not reported
Enf. disp. status date: Not reported
Enforcement lead agency: State
Proposed penalty amount: Not reported
Final penalty amount: Not reported
Paid penalty amount: Not reported

Regulation violated: Not reported
Area of violation: TSD - General
Date violation determined: 03/08/2007
Date achieved compliance: 03/20/2007
Violation lead agency: State

LA DEPARTMENT OF WATER & POWER (Continued)

1000102032

Enforcement action: WRITTEN INFORMAL
Enforcement action date: 03/20/2007
Enf. disposition status: Not reported
Enf. disp. status date: Not reported
Enforcement lead agency: State
Proposed penalty amount: Not reported
Final penalty amount: Not reported
Paid penalty amount: Not reported

Regulation violated: Not reported
Area of violation: TSD - Financial Requirements
Date violation determined: 05/30/2006
Date achieved compliance: Not reported
Violation lead agency: State
Enforcement action: Not reported
Enforcement action date: Not reported
Enf. disposition status: Not reported
Enf. disp. status date: Not reported
Enforcement lead agency: Not reported
Proposed penalty amount: Not reported
Final penalty amount: Not reported
Paid penalty amount: Not reported

Regulation violated: Not reported
Area of violation: TSD - Financial Requirements
Date violation determined: 06/07/2005
Date achieved compliance: 12/13/2005
Violation lead agency: State
Enforcement action: WRITTEN INFORMAL
Enforcement action date: 11/29/2005
Enf. disposition status: Not reported
Enf. disp. status date: Not reported
Enforcement lead agency: State
Proposed penalty amount: Not reported
Final penalty amount: Not reported
Paid penalty amount: Not reported

Regulation violated: Not reported
Area of violation: TSD - General
Date violation determined: 04/20/2004
Date achieved compliance: 07/14/2005
Violation lead agency: State
Enforcement action: WRITTEN INFORMAL

LA DEPARTMENT OF WATER & POWER (Continued)

1000102032

Enforcement action date: 04/22/2004
Enf. disposition status: Not reported
Enf. disp. status date: Not reported
Enforcement lead agency: State
Proposed penalty amount: Not reported
Final penalty amount: Not reported
Paid penalty amount: Not reported

Regulation violated: Not reported
Area of violation: Transformers - Manifest and Recordkeeping
Date violation determined: 04/20/2004
Date achieved compliance: 07/14/2005
Violation lead agency: State
Enforcement action: WRITTEN INFORMAL
Enforcement action date: 04/22/2004
Enf. disposition status: Not reported
Enf. disp. status date: Not reported
Enforcement lead agency: State
Proposed penalty amount: Not reported
Final penalty amount: Not reported
Paid penalty amount: Not reported

Regulation violated: Not reported
Area of violation: TSD - General
Date violation determined: 04/20/2004
Date achieved compliance: 07/14/2005
Violation lead agency: State
Enforcement action: INITIAL 3008(A) COMPLIANCE
Enforcement action date: 07/14/2005
Enf. disposition status: Not reported
Enf. disp. status date: Not reported
Enforcement lead agency: State
Proposed penalty amount: 20000
Final penalty amount: Not reported
Paid penalty amount: Not reported

Regulation violated: Not reported
Area of violation: Generators - Manifest
Date violation determined: 04/20/2004
Date achieved compliance: 07/14/2005
Violation lead agency: State
Enforcement action: WRITTEN INFORMAL
Enforcement action date: 04/22/2004
Enf. disposition status: Not reported
Enf. disp. status date: Not reported
Enforcement lead agency: State
Proposed penalty amount: Not reported
Final penalty amount: Not reported
Paid penalty amount: Not reported

Regulation violated: Not reported
Area of violation: TSD - General
Date violation determined: 04/20/2004
Date achieved compliance: 07/14/2005
Violation lead agency: State
Enforcement action: Not reported
Enforcement action date: 07/14/2005

LA DEPARTMENT OF WATER & POWER (Continued)

1000102032

Enf. disposition status: Not reported
Enf. disp. status date: Not reported
Enforcement lead agency: State
Proposed penalty amount: Not reported
Final penalty amount: 20020
Paid penalty amount: Not reported

Regulation violated: Not reported
Area of violation: TSD - Tank System Standards
Date violation determined: 02/04/2003
Date achieved compliance: 02/04/2003
Violation lead agency: State
Enforcement action: WRITTEN INFORMAL
Enforcement action date: 02/04/2003
Enf. disposition status: Not reported
Enf. disp. status date: Not reported
Enforcement lead agency: State
Proposed penalty amount: Not reported
Final penalty amount: Not reported
Paid penalty amount: Not reported

Regulation violated: Not reported
Area of violation: TSD - Tank System Standards
Date violation determined: 01/29/2003
Date achieved compliance: 02/04/2003
Violation lead agency: State
Enforcement action: INITIAL 3008(A) COMPLIANCE
Enforcement action date: 12/08/2003
Enf. disposition status: Not reported
Enf. disp. status date: Not reported
Enforcement lead agency: State
Proposed penalty amount: 97000
Final penalty amount: Not reported
Paid penalty amount: Not reported

Regulation violated: Not reported
Area of violation: TSD - Tank System Standards
Date violation determined: 01/29/2003
Date achieved compliance: 02/04/2003
Violation lead agency: State
Enforcement action: Not reported
Enforcement action date: 12/08/2003
Enf. disposition status: Not reported
Enf. disp. status date: Not reported
Enforcement lead agency: State
Proposed penalty amount: Not reported
Final penalty amount: 114807
Paid penalty amount: Not reported

Regulation violated: Not reported
Area of violation: Generators - Records/Reporting
Date violation determined: 01/29/2003
Date achieved compliance: 02/04/2003
Violation lead agency: State
Enforcement action: WRITTEN INFORMAL
Enforcement action date: 02/04/2003
Enf. disposition status: Not reported

LA DEPARTMENT OF WATER & POWER (Continued)

1000102032

Date achieved compliance: 11/04/1998
 Violation lead agency: State
 Enforcement action: FINAL 3008(A) COMPLIANCE ORDER
 Enforcement action date: 10/01/1998
 Enf. disposition status: Not reported
 Enf. disp. status date: Not reported
 Enforcement lead agency: State
 Proposed penalty amount: Not reported
 Final penalty amount: 22400
 Paid penalty amount: Not reported

Regulation violated: F - 264.70-77.E
 Area of violation: TSD - General
 Date violation determined: 10/01/1998
 Date achieved compliance: 11/04/1998

Violation lead agency: State
 Enforcement action: FINAL 3008(A) COMPLIANCE ORDER
 Enforcement action date: 10/01/1998
 Enf. disposition status: Not reported
 Enf. disp. status date: Not reported
 Enforcement lead agency: State
 Proposed penalty amount: Not reported
 Final penalty amount: 22400
 Paid penalty amount: Not reported

Regulation violated: F - 264.10-18.B
 Area of violation: TSD - General
 Date violation determined: 10/01/1998
 Date achieved compliance: 11/04/1998

Violation lead agency: State
 Enforcement action: FINAL 3008(A) COMPLIANCE ORDER
 Enforcement action date: 10/01/1998
 Enf. disposition status: Not reported
 Enf. disp. status date: Not reported
 Enforcement lead agency: State
 Proposed penalty amount: Not reported
 Final penalty amount: 22400
 Paid penalty amount: Not reported

Regulation violated: F - 264.140-150.H
 Area of violation: TSD - Financial Requirements
 Date violation determined: 05/30/1996
 Date achieved compliance: 11/22/1996

Violation lead agency: State
 Enforcement action: Not reported
 Enforcement action date: Not reported
 Enf. disposition status: Not reported
 Enf. disp. status date: Not reported
 Enforcement lead agency: Not reported
 Proposed penalty amount: Not reported
 Final penalty amount: Not reported
 Paid penalty amount: Not reported

Regulation violated: F - 270
 Area of violation: TSD - General
 Date violation determined: 05/22/1996
 Date achieved compliance: 06/22/1996

LA DEPARTMENT OF WATER & POWER (Continued)

1000102032

Violation lead agency: State
 Enforcement action: Not reported
 Enforcement action date: Not reported
 Enf. disposition status: Not reported
 Enf. disp. status date: Not reported
 Enforcement lead agency: Not reported
 Proposed penalty amount: Not reported
 Final penalty amount: Not reported
 Paid penalty amount: Not reported

Regulation violated: F - 264.70-77.E
 Area of violation: TSD - General
 Date violation determined: 05/07/1994
 Date achieved compliance: 03/16/1996

Violation lead agency: State
 Enforcement action: WRITTEN INFORMAL
 Enforcement action date: 05/13/1994
 Enf. disposition status: Not reported
 Enf. disp. status date: Not reported
 Enforcement lead agency: State
 Proposed penalty amount: Not reported
 Final penalty amount: Not reported
 Paid penalty amount: Not reported

Regulation violated: F - 264.140-150.H
 Area of violation: TSD - Financial Requirements
 Date violation determined: 05/07/1994
 Date achieved compliance: 10/18/1994

Violation lead agency: State
 Enforcement action: WRITTEN INFORMAL
 Enforcement action date: 05/13/1994
 Enf. disposition status: Not reported
 Enf. disp. status date: Not reported
 Enforcement lead agency: State
 Proposed penalty amount: Not reported
 Final penalty amount: Not reported
 Paid penalty amount: Not reported

Regulation violated: F - 264.10-18.B
 Area of violation: TSD - General
 Date violation determined: 05/07/1994
 Date achieved compliance: 03/16/1996

Violation lead agency: State
 Enforcement action: WRITTEN INFORMAL
 Enforcement action date: 05/13/1994
 Enf. disposition status: Not reported
 Enf. disp. status date: Not reported
 Enforcement lead agency: State
 Proposed penalty amount: Not reported
 Final penalty amount: Not reported
 Paid penalty amount: Not reported

Regulation violated: F - 270
 Area of violation: TSD - General
 Date violation determined: 05/07/1994
 Date achieved compliance: 03/16/1996
 Violation lead agency: State

LA DEPARTMENT OF WATER & POWER (Continued)

1000102032

Enforcement action: WRITTEN INFORMAL
 Enforcement action date: 05/13/1994
 Enf. disposition status: Not reported
 Enf. disp. status date: Not reported
 Enforcement lead agency: State
 Proposed penalty amount: Not reported
 Final penalty amount: Not reported
 Paid penalty amount: Not reported

Regulation violated: F - 262.50-60
 Area of violation: Generators - General
 Date violation determined: 05/07/1994
 Date achieved compliance: 03/16/1996

Violation lead agency: State
 Enforcement action: WRITTEN INFORMAL
 Enforcement action date: 05/13/1994
 Enf. disposition status: Not reported
 Enf. disp. status date: Not reported
 Enforcement lead agency: State
 Proposed penalty amount: Not reported
 Final penalty amount: Not reported
 Paid penalty amount: Not reported

Regulation violated: F - 264.170-177.1
 Area of violation: TSD - General
 Date violation determined: 05/07/1994
 Date achieved compliance: 03/16/1996

Violation lead agency: State
 Enforcement action: WRITTEN INFORMAL
 Enforcement action date: 05/13/1994
 Enf. disposition status: Not reported
 Enf. disp. status date: Not reported
 Enforcement lead agency: State
 Proposed penalty amount: Not reported
 Final penalty amount: Not reported
 Paid penalty amount: Not reported

Regulation violated: F - 262.30-34.C
 Area of violation: Generators - General
 Date violation determined: 05/07/1994
 Date achieved compliance: 03/16/1996

Violation lead agency: State
 Enforcement action: WRITTEN INFORMAL
 Enforcement action date: 05/13/1994
 Enf. disposition status: Not reported
 Enf. disp. status date: Not reported
 Enforcement lead agency: State
 Proposed penalty amount: Not reported
 Final penalty amount: Not reported
 Paid penalty amount: Not reported

Regulation violated: F - 263
 Area of violation: Transporters - General
 Date violation determined: 05/07/1994
 Date achieved compliance: 03/16/1996

Violation lead agency: State
 Enforcement action: WRITTEN INFORMAL

LA DEPARTMENT OF WATER & POWER (Continued)

1000102032

Enforcement action date: 05/13/1994
 Enf. disposition status: Not reported
 Enf. disp. status date: Not reported
 Enforcement lead agency: State
 Proposed penalty amount: Not reported
 Final penalty amount: Not reported
 Paid penalty amount: Not reported

Regulation violated: F - 262.10-12.A
 Area of violation: Generators - General
 Date violation determined: 05/07/1994
 Date achieved compliance: 03/16/1996

Violation lead agency: State
 Enforcement action: WRITTEN INFORMAL
 Enforcement action date: 05/13/1994
 Enf. disposition status: Not reported
 Enf. disp. status date: Not reported
 Enforcement lead agency: State
 Proposed penalty amount: Not reported
 Final penalty amount: Not reported
 Paid penalty amount: Not reported

Regulation violated: FR - 262.10-12.A
 Area of violation: Generators - General
 Date violation determined: 02/27/1986
 Date achieved compliance: 04/25/1986

Violation lead agency: State
 Enforcement action: WRITTEN INFORMAL
 Enforcement action date: 03/14/1996
 Enf. disposition status: Not reported
 Enf. disp. status date: Not reported
 Enforcement lead agency: State
 Proposed penalty amount: Not reported
 Final penalty amount: Not reported
 Paid penalty amount: Not reported

Evaluation Action Summary:
 Evaluation date: 03/25/2008
 Evaluation: COMPLIANCE EVALUATION INSPECTION ON-SITE
 Area of violation: Not reported
 Date achieved compliance: Not reported
 Evaluation lead agency: State

Evaluation date: 03/13/2008
 Evaluation: FINANCIAL RECORD REVIEW
 Area of violation: TSD - Financial Requirements
 Date achieved compliance: Not reported
 Evaluation lead agency: State

Evaluation date: 04/23/2007
 Evaluation: FINANCIAL RECORD REVIEW
 Area of violation: TSD - Financial Requirements
 Date achieved compliance: Not reported
 Evaluation lead agency: State

Evaluation date: 03/08/2007
 Evaluation: COMPLIANCE EVALUATION INSPECTION ON-SITE

LA DEPARTMENT OF WATER & POWER (Continued)

1000102032

Area of violation: TSD - General
 Date achieved compliance: 03/20/2007
 Evaluation lead agency: State

Evaluation date: 09/22/2006
 Evaluation: FINANCIAL RECORD REVIEW
 Area of violation: Not reported
 Date achieved compliance: Not reported
 Evaluation lead agency: EPA Contractor/Grantee

Evaluation date: 05/30/2008
 Evaluation: FINANCIAL RECORD REVIEW
 Area of violation: TSD - Financial Requirements
 Date achieved compliance: 06/06/2007
 Evaluation lead agency: State

Evaluation date: 05/30/2006
 Evaluation: FINANCIAL RECORD REVIEW
 Area of violation: TSD - Financial Requirements
 Date achieved compliance: Not reported
 Evaluation lead agency: State

Evaluation date: 05/24/2006
 Evaluation: COMPLIANCE EVALUATION INSPECTION ON-SITE
 Area of violation: Not reported
 Date achieved compliance: Not reported
 Evaluation lead agency: State

Evaluation date: 07/14/2005
 Evaluation: NOT A SIGNIFICANT NON-COMPLIER
 Area of violation: Not reported
 Date achieved compliance: Not reported
 Evaluation lead agency: State

Evaluation date: 06/27/2005
 Evaluation: COMPLIANCE EVALUATION INSPECTION ON-SITE
 Area of violation: Not reported
 Date achieved compliance: Not reported
 Evaluation lead agency: State

Evaluation date: 06/07/2005
 Evaluation: FINANCIAL RECORD REVIEW
 Area of violation: TSD - Financial Requirements
 Date achieved compliance: 12/13/2005
 Evaluation lead agency: State

Evaluation date: 04/23/2004
 Evaluation: FINANCIAL RECORD REVIEW
 Area of violation: Not reported
 Date achieved compliance: Not reported
 Evaluation lead agency: State

Evaluation date: 04/20/2004
 Evaluation: SIGNIFICANT NON-COMPLIER
 Area of violation: Not reported
 Date achieved compliance: Not reported
 Evaluation lead agency: State

LA DEPARTMENT OF WATER & POWER (Continued)

1000102032

Evaluation date: 04/20/2004
 Evaluation: COMPLIANCE EVALUATION INSPECTION ON-SITE
 Area of violation: Generators - Manifest
 Date achieved compliance: 07/14/2005
 Evaluation lead agency: State

Evaluation date: 04/20/2004
 Evaluation: COMPLIANCE EVALUATION INSPECTION ON-SITE
 Area of violation: TSD - General
 Date achieved compliance: 07/14/2005
 Evaluation lead agency: State

Evaluation date: 04/20/2004
 Evaluation: COMPLIANCE EVALUATION INSPECTION ON-SITE
 Area of violation: Transporters - Manifest and Recordkeeping
 Date achieved compliance: 07/14/2005
 Evaluation lead agency: State

Evaluation date: 02/14/2003
 Evaluation: FINANCIAL RECORD REVIEW
 Area of violation: Not reported
 Date achieved compliance: Not reported
 Evaluation lead agency: State

Evaluation date: 01/29/2003
 Evaluation: COMPLIANCE EVALUATION INSPECTION ON-SITE
 Area of violation: Generators - Records/Reporting
 Date achieved compliance: 02/04/2003
 Evaluation lead agency: State

Evaluation date: 01/29/2003
 Evaluation: COMPLIANCE EVALUATION INSPECTION ON-SITE
 Area of violation: TSD - Tank System Standards
 Date achieved compliance: 02/04/2003
 Evaluation lead agency: State

Evaluation date: 02/27/2002
 Evaluation: FINANCIAL RECORD REVIEW
 Area of violation: Not reported
 Date achieved compliance: Not reported
 Evaluation lead agency: State

Evaluation date: 02/15/2002
 Evaluation: COMPLIANCE EVALUATION INSPECTION ON-SITE
 Area of violation: TSD - Contingency Plan and Emergency Procedures
 Date achieved compliance: 03/19/2002
 Evaluation lead agency: State

Evaluation date: 02/15/2002
 Evaluation: COMPLIANCE EVALUATION INSPECTION ON-SITE
 Area of violation: Generators - Manifest
 Date achieved compliance: 03/19/2002
 Evaluation lead agency: State

Evaluation date: 02/15/2002
 Evaluation: COMPLIANCE EVALUATION INSPECTION ON-SITE
 Area of violation: Generators - General

LA DEPARTMENT OF WATER & POWER (Continued)

1000102032

Date achieved compliance: 03/19/2002
 Evaluation lead agency: State

Evaluation date: 02/15/2002
 Evaluation: COMPLIANCE EVALUATION INSPECTION ON-SITE
 Area of violation: TSD - General Facility Standards
 Date achieved compliance: 03/19/2002
 Evaluation lead agency: State

Evaluation date: 02/15/2002
 Evaluation: COMPLIANCE EVALUATION INSPECTION ON-SITE
 Area of violation: Generators - Records/Reporting
 Date achieved compliance: 03/19/2002
 Evaluation lead agency: State

Evaluation date: 02/15/2002
 Evaluation: COMPLIANCE EVALUATION INSPECTION ON-SITE
 Area of violation: TSD - Container Use and Management
 Date achieved compliance: 03/19/2002
 Evaluation lead agency: State

Evaluation date: 01/02/2001
 Evaluation: FINANCIAL RECORD REVIEW
 Area of violation: Not reported
 Date achieved compliance: Not reported
 Evaluation lead agency: State

Evaluation date: 12/18/2000
 Evaluation: COMPLIANCE EVALUATION INSPECTION ON-SITE
 Area of violation: Generators - General
 Date achieved compliance: 02/02/2001
 Evaluation lead agency: State

Evaluation date: 12/18/2000
 Evaluation: COMPLIANCE EVALUATION INSPECTION ON-SITE
 Area of violation: TSD - General Facility Standards
 Date achieved compliance: 02/02/2001
 Evaluation lead agency: State

Evaluation date: 12/18/2000
 Evaluation: COMPLIANCE EVALUATION INSPECTION ON-SITE
 Area of violation: TSD - Contingency Plan and Emergency Procedures
 Date achieved compliance: 02/02/2001
 Evaluation lead agency: State

Evaluation date: 12/18/2000
 Evaluation: COMPLIANCE EVALUATION INSPECTION ON-SITE
 Area of violation: TSD - Tank System Standards
 Date achieved compliance: 11/02/2001
 Evaluation lead agency: State

Evaluation date: 12/18/2000
 Evaluation: COMPLIANCE EVALUATION INSPECTION ON-SITE
 Area of violation: TSD IS-Chemical, Physical, AND Treatment
 Date achieved compliance: 11/02/2001
 Evaluation lead agency: State

LA DEPARTMENT OF WATER & POWER (Continued)

1000102032

Evaluation date: 12/18/2000
 Evaluation: COMPLIANCE EVALUATION INSPECTION ON-SITE
 Area of violation: TSD - Preparedness and Prevention
 Date achieved compliance: 11/02/2001
 Evaluation lead agency: State

Evaluation date: 12/18/2000
 Evaluation: COMPLIANCE EVALUATION INSPECTION ON-SITE
 Area of violation: Generators - Manifest
 Date achieved compliance: 02/02/2001
 Evaluation lead agency: State

Evaluation date: 12/18/2000
 Evaluation: COMPLIANCE EVALUATION INSPECTION ON-SITE
 Area of violation: TSD - Tank System Standards
 Date achieved compliance: 02/02/2001
 Evaluation lead agency: State

Evaluation date: 12/18/2000
 Evaluation: COMPLIANCE EVALUATION INSPECTION ON-SITE
 Area of violation: Transporters - General
 Date achieved compliance: 11/02/2001
 Evaluation lead agency: State

Evaluation date: 02/22/2000
 Evaluation: COMPLIANCE EVALUATION INSPECTION ON-SITE
 Area of violation: Generators - General
 Date achieved compliance: 04/11/2001
 Evaluation lead agency: State

Evaluation date: 02/22/2000
 Evaluation: COMPLIANCE EVALUATION INSPECTION ON-SITE
 Area of violation: TSD - Container Use and Management
 Date achieved compliance: 03/13/2000
 Evaluation lead agency: State

Evaluation date: 02/22/2000
 Evaluation: COMPLIANCE EVALUATION INSPECTION ON-SITE
 Area of violation: Generators - Pre-transport
 Date achieved compliance: 03/13/2000
 Evaluation lead agency: State

Evaluation date: 09/29/1998
 Evaluation: COMPLIANCE EVALUATION INSPECTION ON-SITE
 Area of violation: TSD - General
 Date achieved compliance: 11/04/1998
 Evaluation lead agency: State

Evaluation date: 09/29/1998
 Evaluation: SIGNIFICANT NON-COMPLIER
 Area of violation: Not reported
 Date achieved compliance: Not reported
 Evaluation lead agency: State

Evaluation date: 05/22/1996
 Evaluation: COMPLIANCE EVALUATION INSPECTION ON-SITE
 Area of violation: TSD - Financial Requirements

LA DEPARTMENT OF WATER & POWER (Continued)

1000102032

Date achieved compliance: 11/22/1996
 Evaluation lead agency: State

Evaluation date: 05/22/1996
 Evaluation: COMPLIANCE EVALUATION INSPECTION ON-SITE
 Area of violation: TSD - General
 Date achieved compliance: 06/22/1996
 Evaluation lead agency: State

Evaluation date: 03/30/1994
 Evaluation: COMPLIANCE EVALUATION INSPECTION ON-SITE
 Area of violation: Transporters - General
 Date achieved compliance: 03/16/1996
 Evaluation lead agency: State

Evaluation date: 03/30/1994
 Evaluation: COMPLIANCE EVALUATION INSPECTION ON-SITE
 Area of violation: TSD - General
 Date achieved compliance: 03/16/1996
 Evaluation lead agency: State

Evaluation date: 03/30/1994
 Evaluation: COMPLIANCE EVALUATION INSPECTION ON-SITE
 Area of violation: Generators - General
 Date achieved compliance: 03/16/1996
 Evaluation lead agency: State

Evaluation date: 03/30/1994
 Evaluation: COMPLIANCE EVALUATION INSPECTION ON-SITE
 Area of violation: TSD - Financial Requirements
 Date achieved compliance: 10/19/1994
 Evaluation lead agency: State

Evaluation date: 06/18/1986
 Evaluation: FINANCIAL RECORD REVIEW
 Area of violation: Not reported
 Date achieved compliance: Not reported
 Evaluation lead agency: State

Evaluation date: 02/27/1986
 Evaluation: NON-FINANCIAL RECORD REVIEW
 Area of violation: Generators - General
 Date achieved compliance: 04/25/1986
 Evaluation lead agency: State

Evaluation date: 02/27/1986
 Evaluation: COMPLIANCE EVALUATION INSPECTION ON-SITE
 Area of violation: Not reported
 Date achieved compliance: Not reported
 Evaluation lead agency: State

CERC-NFRAP:
 Site ID: 0904430
 Federal Facility: Not a Federal Facility
 NPL Status: Not on the NPL
 Non NPL Status: NFRAP

LA DEPARTMENT OF WATER & POWER (Continued)

1000102032

CERCLIS-NFRAP Site Contact Name(s):
 Contact Title: Not reported
 Contact Name: Carl Brickner
 Contact Tel: (415) 972-3814

Contact Title: Not reported
 Contact Name: Brunilda Davila
 Contact Tel: (415) 972-3162

Contact Title: Not reported
 Contact Name: Jeff Inglis
 Contact Tel: (415) 972-3095

Contact Title: Not reported
 Contact Name: Karen Jurist
 Contact Tel: (415) 972-3219

Contact Title: Not reported
 Contact Name: Matt Mitguard
 Contact Tel: (415) 972-3096

CERCLIS-NFRAP Assessment History:
 Action: DISCOVERY
 Date Started: Not reported
 Date Completed: 04/02/1992
 Priority Level: Not reported

Action: PRELIMINARY ASSESSMENT
 Date Started: Not reported
 Date Completed: 05/28/1993
 Priority Level: NFRAP: No further Remedial Action planned

Action: ARCHIVE SITE
 Date Started: Not reported
 Date Completed: 05/28/1993
 Priority Level: Not reported

CORRACTS:

EPA ID: CAD000633305
 EPA Region: 9
 Area Name: ENTIRE FACILITY
 Actual Date: 4/22/1993
 Action: CA049PA
 NAICS Code(s): 221121
 Original schedule date: Not reported
 Schedule end date: Not reported

EPA ID: CAD000633305
 EPA Region: 9
 Area Name: ENTIRE FACILITY
 Actual Date: 4/22/1993
 Action: CA050 - RFA Completed
 NAICS Code(s): 221121

LA DEPARTMENT OF WATER & POWER (Continued)

1000102032

Original schedule date: Not reported
 Schedule end date: Not reported

EPA ID: CAD000633305
 EPA Region: 9
 Area Name: ENTIRE FACILITY
 Actual Date: 7/12/1993
 Action: CA075ME - CA Prioritization, Facility or area was assigned a medium corrective action priority
 NAICS Code(s): 221121
 Original schedule date: Not reported
 Schedule end date: Not reported

EPA ID: CAD000633305
 EPA Region: 9
 Area Name: ENTIRE FACILITY
 Actual Date: 7/12/1993
 Action: CA225YE - Stabilization Measures Evaluation, This facility is amenable to stabilization activity based on the, status of corrective action work at the facility, technical factors, the degree of risk, timing considerations and administrative considerations
 NAICS Code(s): 221121
 Original schedule date: Not reported
 Schedule end date: Not reported

HWP:
 EPA Id: CAD000633305
 Latitude: 34.066884
 Longitude: -118.227545
 Facility Type: HAZ WASTE - OPERATING PERMIT
 Cleanup Status: Not reported
 Region: SOUTHERN CALIFORNIA PERMITS AND CORRECTIVE ACTION
 Permit Maintenance Lead: Not reported
 Permit Renewal Lead: Not reported
 Corrective Action Lead: RODNEY COLLINS
 Supervisor: Not reported
 Site Code: 300425, 530028
 Assembly District: 45
 Senate District: 22
 Public Information Officer: Not reported
 Facility Status: Active facility - RCRA units undergoing Closure: A hazardous waste facility permit, issued to LADWP on August 10, 1983, allowed the facility to store up to 60 55-gallon drums of hazardous waste. The site was first acquired by LADWP in 1915 which was used as the service maintenance for several LADWP operations. Prior to the acquisition, the site was for residential use with exception of the northeastern portion of the facility which was occupied by a former manufactured gas company. LADWP did not renew the permit and requested the closure of the hazardous waste storage unit. Closure plan was implemented and investigation detected up to 2,900 ppb of PCB and 1,740 ppb of arsenic in the concrete chip and core samples, 1,320 mg/kg of TEPH, 114 ug/kg of PCE, 70.8 ug/kg of DCE, and 20,000 ug/kg of PCB in the soil. Several metals (As, Ba, Cd, Co, Pb, Ni, Se, Ti, V, Hg) exceeding the clean up criteria were also detected. Small

LA DEPARTMENT OF WATER & POWER (Continued)

1000102032

amount of VOCs was also detected in soil gas samples. Based on the soil sample results, it is likely the hazardous waste storage unit cannot meet the clean closure criteria. LADWP is currently preparing a closure certification report for the hazardous waste storage unit.
 Not reported

Site History:

HWP:
 EPA Id: CAD000633305
 Unit Names: CONTAIN1
 Event Description: Received Withdrawal Request
 Actual Date: 2000-06-09 00:00:00
 Doc Comments: Not reported

EPA Id: CAD000633305
 Unit Names: CONTAIN1
 Event Description: Part B Call-In
 Actual Date: 1982-11-29 00:00:00
 Doc Comments: Not reported

EPA Id: CAD000633305
 Unit Names: CONTAIN1
 Event Description: Final Permit Effective
 Actual Date: 1983-08-19 00:00:00
 Doc Comments: Not reported

EPA Id: CAD000633305
 Unit Names: CONTAIN1
 Event Description: Initial Submittal
 Actual Date: 1980-11-19 00:00:00
 Doc Comments: Not reported

EPA Id: CAD000633305
 Unit Names: CONTAIN1
 Event Description: Determined To Be Complete and Technically Adequate
 Actual Date: 1983-08-05 00:00:00
 Doc Comments: Not reported

EPA Id: CAD000633305
 Unit Names: CONTAIN1
 Event Description: Determined To Be Complete and Technically Adequate
 Actual Date: 1996-12-30 00:00:00
 Doc Comments: Not reported

EPA Id: CAD000633305
 Unit Names: CONTAIN1
 Event Description: Draft Permit Issued
 Actual Date: 1983-05-06 00:00:00
 Doc Comments: Not reported

EPA Id: CAD000633305
 Unit Names: CONTAIN1
 Event Description: CLASS 2 MODIFICATION
 Actual Date: 2002-12-20 00:00:00
 Doc Comments: Not reported

HWP:
 EPA Id: CAD000633305

LA DEPARTMENT OF WATER & POWER (Continued)

1000102032

Unit Names: CONTAIN1
 Event Description: Notice of Deficiency - Closure Plan
 Actual Date: 2000-11-09 00:00:00
 Doc Comments: Not reported

FINANCIAL ASSURANCE:

EPA ID Number: CAD000633305
 Closure Mechanism: FT
 Closure Amount: 94,853
 Post Closure Mechanism: Not reported
 Post Closure Amount: Not reported
 Corrective Action Mechanism: Not reported
 Corrective Action Amount: Not reported
 Sudden Mechanism Type: FT
 Sudden Mechanism Amount: 2,000,000
 Non Sudden Mechanism Type: Not reported
 Non Sudden Mechanism Amount: Not reported

645 ENTERPRISE SALES
 South 901 E 3RD ST
 1/2-1 LOS ANGELES, CA 90013
 0.791 mi.
 4175 ft.

CERCLIS 1006371512
 FTTS CAN000905934
 HIST FTTS
 FINDS

Relative: Lower
 Actual: 265 ft.

CERCLIS:
 Site ID: 0905934
 Federal Facility: Not a Federal Facility
 NPL Status: Not on the NPL
 Non NPL Status: Removal Only Site (No Site Assessment Work Needed)

CERCLIS Site Contact Name(s):

Contact Name: Karen Jurist
 Contact Tel: (415) 972-3219
 Contact Title: Site Assessment Manager (SAM)
 Contact Name: Jeff Inglis
 Contact Tel: (415) 972-3095
 Contact Title: Site Assessment Manager (SAM)
 Contact Name: Carl Brickner
 Contact Tel: (415) 972-3814
 Contact Title: Site Assessment Manager (SAM)
 Contact Name: Harry Allen
 Contact Tel: (415) 972-3063
 Contact Title: On-Scene Coordinator (OSC)

Site Description: Two-story building. Manufacturer of janitorial supplies.

CERCLIS Assessment History:

Action: Notice Letters Issued
 Date Started: Not reported
 Date Completed: 09/17/02
 Priority Level: Not reported

Action: UNILATERAL ADMIN ORDER

ENTERPRISE SALES (Continued)

1006371512

Date Started: Not reported
 Date Completed: 09/05/03
 Priority Level: Not reported

Action: Notice of Intent by All Parties
 Date Started: Not reported
 Date Completed: 09/10/03
 Priority Level: Not reported

Action: POTENTIALLY RESPONSIBLE PARTY REMOVAL
 Date Started: 10/28/02
 Date Completed: 09/18/03
 Priority Level: Cleaned up

FTTS INSP:

Inspection Number: 199304202718 1
 Region: 09
 Inspection Date: 04/20/93
 Inspector: OLEAL
 Violation occurred: No
 Investigation Type: General Product Review
 Investigation Reason: For Cause, Follow-Up
 Legislation Code: FIFRA
 Facility Function: User

HIST FTTS INSP:

Inspection Number: 199304202718 1
 Region: 09
 Inspection Date: Not reported
 Inspector: OLEAL
 Violation occurred: No
 Investigation Type: General Product Review
 Investigation Reason: For Cause, Follow-Up
 Legislation Code: FIFRA
 Facility Function: User

FINDS:

Registry ID: 110011649975

Environmental Interest/Information System

NCDB (National Compliance Data Base) supports implementation of the Federal Insecticide, Fungicide, and Rodenticide Act (FIFRA) and the Toxic Substances Control Act (TSCA). The system tracks inspections in regions and states with cooperative agreements, enforcement actions, and settlements.

The NEI (National Emissions Inventory) database contains information on stationary and mobile sources that emit criteria air pollutants and their precursors, as well as hazardous air pollutants (HAPs).

CERCLIS (Comprehensive Environmental Response, Compensation, and Liability Information System) is the Superfund database that is used

ENTERPRISE SALES (Continued)

1006371512

to support management in all phases of the Superfund program. The system contains information on all aspects of hazardous waste sites, including an inventory of sites, planned and actual site activities, and financial information.

ICIS (Integrated Compliance Information System) is the Integrated Compliance Information System and provides a database that, when complete, will contain integrated Enforcement and Compliance information across most of EPA's programs. The vision for ICIS is to replace EPA's independent databases that contain Enforcement data with a single repository for that information. Currently, ICIS contains all Federal Administrative and Judicial enforcement actions. This information is maintained in ICIS by EPA in the Regional offices and at Headquarters. A future release of ICIS will replace the Permit Compliance System (PCS) which supports the NPDES and will integrate that information with Federal actions already in the system. ICIS also has the capability to track other activities occurring in the Region that support Compliance and Enforcement programs. These include: Incident Tracking, Compliance Assistance, and Compliance Monitoring.

646 DOMENICH BASSO, INC.
 North 1201 BROADWAY N
 1/2-1 LOS ANGELES, CA 90012
 0.814 mi.
 4299 ft.

LUST 1000207931
 CA FID UST N/A
 HIST UST
 SWEEPS UST
 HAZNET

Relative: Higher
 Actual: 327 ft.

LUST:
 Region: STATE
 Global ID: T0603790010
 Latitude: 34.069516
 Longitude: -118.233608
 Case Type: LUST Cleanup Site
 Status: Completed - Case Closed
 Status Date: 2001-11-28 00:00:00
 Lead Agency: LOS ANGELES, CITY OF
 Case Worker: EL
 Local Agency: LOS ANGELES, CITY OF
 RB Case Number: 900120452
 LOC Case Number: Not reported
 File Location: Not reported
 Potential Media Affect: Soil
 Potential Contaminants of Concern: Gasoline
 Site History: Not reported

Click here to access the California GeoTracker records for this facility:

LUST REG 4:

Region: 4
 Regional Board: 04
 County: Los Angeles
 facid: 900120452
 Status: Pollution Characterization
 Substance: Gasoline
 Substance Quantity: Not reported
 Local Case No: Not reported
 Case Type: Soil

DOMENICH BASSO, INC. (Continued)

1000207931

Abatement Method Used at the Site: Not reported

Global ID: T0603790010
 W Global ID: Not reported
 Staff: UNK
 Local Agency: 19050
 Cross Street: BISHOPS RD
 Enforcement Type: Not reported
 Date Leak Discovered: 3/26/1991
 Date Leak First Reported: 1/4/2001
 Date Leak Record Entered: Not reported
 Date Confirmation Began: Not reported
 Date Leak Stopped: 3/26/1991
 Date Case Last Changed on Database: 1/4/2001
 Date the Case was Closed: Not reported
 How Leak Discovered: Repair Tank
 How Leak Stopped: Not reported
 Cause of Leak: UNK
 Leak Source: Tank
 Operator: MICHAEL NICKOLOFF
 Water System: Not reported
 Well Name: Not reported
 Approx. Dist To Production Well (ft): 4135.27356345500520088272863
 Source of Cleanup Funding: Tank
 Preliminary Site Assessment Workplan Submitted: Not reported
 Preliminary Site Assessment Began: Not reported
 Pollution Characterization Began: 1/4/2001
 Remediation Plan Submitted: Not reported
 Remedial Action Underway: Not reported
 Post Remedial Action Monitoring Began: Not reported
 Enforcement Action Date: Not reported
 Historical Max MTBE Date: Not reported
 Hist Max MTBE Conc in Groundwater: Not reported
 Hist Max MTBE Conc in Soil: Not reported
 Significant Interim Remedial Action Taken: Not reported
 GW Qualifier: Not reported
 Soil Qualifier: Not reported
 Organization: Not reported
 Owner Contact: Not reported
 Responsible Party: DOMENICH BASSO, INC.
 RP Address: 1201 N. BROADWAY, LOS ANGELES, CA 90012
 Program: LUST
 Lat/Long: 34.068998 / -118.233608
 Local Agency Staff: PEJ
 Beneficial Use: Not reported
 Priority: Not reported
 Cleanup Fund Id: Not reported
 Suspended: Not reported
 Assigned Name: Not reported
 Summary: Not reported

CA FID UST:

Facility ID: 19028945
 Regulated By: UTKNI
 Regulated ID: 00020557
 Corfese Code: Not reported
 SIC Code: Not reported
 Facility Phone: 2132212151

DOMENICH BASSO, INC. (Continued)

1000207931

Mail To: Not reported
 Mailing Address: 1201 N BROADWAY
 Mailing Address 2: Not reported
 Mailing City,St,Zip: LOS ANGELES 900120000
 Contact: Not reported
 Contact Phone: Not reported
 DUNS Number: Not reported
 NPDES Number: Not reported
 EPA ID: Not reported
 Comments: Not reported
 Status: Inactive

HIST UST:

Region: STATE
 Facility ID: 0000020557
 Facility Type: Other
 Other Type: AUTO DEALERSHIP
 Total Tanks: 0003
 Contact Name: JOE BOCCALERO
 Telephone: 2132212151
 Owner Name: DOMENICH BASSO, INC.
 Owner Address: 1201 N BROADWAY
 Owner City,St,Zip: LOS ANGELES, CA 90012

Tank Num: 001
 Container Num: 3
 Year Installed: Not reported
 Tank Capacity: 00000000
 Tank Used for: WASTE
 Type of Fuel: Not reported
 Tank Construction: Not reported
 Leak Detection: None

Tank Num: 002
 Container Num: 1
 Year Installed: 1949
 Tank Capacity: 00001000
 Tank Used for: PRODUCT
 Type of Fuel: UNLEADED
 Tank Construction: Not reported
 Leak Detection: Stock Inventor

Tank Num: 003
 Container Num: 2
 Year Installed: Not reported
 Tank Capacity: 00000000
 Tank Used for: WASTE
 Type of Fuel: WASTE OIL
 Tank Construction: Not reported
 Leak Detection: None

SWEEPS UST:

Status: Not reported
 Comp Number: 1421
 Number: Not reported
 Board Of Equalization: 44-011784

DOMENICH BASSO, INC. (Continued)

1000207931

Ref Date: Not reported
 Act Date: Not reported
 Created Date: Not reported
 Tank Status: Not reported
 Owner Tank Id: Not reported
 Swrcb Tank Id: 19-050-001421-000001
 Actv Date: Not reported
 Capacity: 1
 Tank Use: CHEMICAL
 Stg: PRODUCT
 Content: UNKNOWN
 Number Of Tanks: 3

Status: Not reported
 Comp Number: 1421
 Number: Not reported
 Board Of Equalization: 44-011784
 Ref Date: Not reported
 Act Date: Not reported
 Created Date: Not reported
 Tank Status: Not reported
 Owner Tank Id: Not reported
 Swrcb Tank Id: 19-050-001421-000002
 Actv Date: Not reported
 Capacity: 1000
 Tank Use: M.V. FUEL
 Stg: PRODUCT
 Content: REG UNLEADED
 Number Of Tanks: Not reported

Status: Not reported
 Comp Number: 1421
 Number: Not reported
 Board Of Equalization: 44-011784
 Ref Date: Not reported
 Act Date: Not reported
 Created Date: Not reported
 Tank Status: Not reported
 Owner Tank Id: Not reported
 Swrcb Tank Id: 19-050-001421-000003
 Actv Date: Not reported
 Capacity: 1
 Tank Use: OIL
 Stg: WASTE
 Content: WASTE OIL
 Number Of Tanks: Not reported

HAZNET:

Gepaid: CAD028456523
 Contact: JOE BOCCALERO
 Telephone: 2132212151
 Facility Addr2: Not reported
 Mailing Name: Not reported
 Mailing Address: 1201 N BROADWAY
 Mailing City,St,Zip: LOS ANGELES, CA 900121407
 Gen County: Los Angeles
 TSD EPA ID: CAD059459485

DOMENICH BASSO, INC. (Continued)

1000207931

TSD County: Fresno
 Waste Category: Unspecified solvent mixture Waste
 Disposal Method: Transfer Station
 Tons: .0166
 Facility County: Los Angeles

Gepaid: CAD028456523
 Contact: JOE BOCCALERO
 Telephone: 2132212151
 Facility Addr2: Not reported
 Mailing Name: Not reported
 Mailing Address: 1201 N BROADWAY
 Mailing City,St,Zip: LOS ANGELES, CA 900121407
 Gen County: Los Angeles
 TSD EPA ID: CAD059459485
 TSD County: Fresno

Waste Category: Organic liquids with metals Alkaline solution (pH <UN-> 12.5) with metals (antimony, arsenic, barium, beryllium, cadmium, chromium, cobalt, copper, lead, mercury, molybdenum, nickel, selenium, silver, thallium, vanadium, and zinc)

Disposal Method: Transfer Station
 Tons: .2751
 Facility County: Los Angeles

Gepaid: CAD028456523
 Contact: JOE BOCCALERO
 Telephone: 2132212151
 Facility Addr2: Not reported
 Mailing Name: Not reported
 Mailing Address: 1201 N BROADWAY
 Mailing City,St,Zip: LOS ANGELES, CA 900121407
 Gen County: Los Angeles
 TSD EPA ID: CAT000613893
 TSD County: Los Angeles
 Waste Category: Aqueous solution with less than 10% total organic residues
 Disposal Method: Transfer Station
 Tons: .2502
 Facility County: Los Angeles

Gepaid: CAD028456523
 Contact: JOE BOCCALERO
 Telephone: 2132212151
 Facility Addr2: Not reported
 Mailing Name: Not reported
 Mailing Address: 1201 N BROADWAY
 Mailing City,St,Zip: LOS ANGELES, CA 900121407
 Gen County: Los Angeles
 TSD EPA ID: CAT080013352
 TSD County: Los Angeles
 Waste Category: Unspecified aqueous solution
 Disposal Method: Recycler
 Tons: 2.1892
 Facility County: Los Angeles

Gepaid: CAD028456523
 Contact: JOE BOCCALERO
 Telephone: 2132212151

DOMENICH BASSO, INC. (Continued)

1000207931

Facility Addr2: Not reported
 Mailing Name: Not reported
 Mailing Address: 1201 N BROADWAY
 Mailing City,St,Zip: LOS ANGELES, CA 900121407
 Gen County: Los Angeles
 TSD EPA ID: CAD059452708
 TSD County: Los Angeles
 Waste Category: Oil/water separation sludge
 Disposal Method: Transfer Station
 Tons: 5.2416
 Facility County: Los Angeles

[Click this hyperlink](#) while viewing on your computer to access 24 additional CA_HAZNET record(s) in the EDR Site Report.

647 West
12-1
0.817 mi.
4315 ft.

Relative:
Higher

Actual:
400 ft.

AUTO PARK 18
145 N GRAND AVE
LOS ANGELES, CA 90015

LUST S109117555
N/A

LUST:
 Region: STATE
 Global Id: T0603759109
 Latitude: 34.056472
 Longitude: -118.248125
 Case Type: LUST Cleanup Site
 Status: Open - Remediation
 Status Date: 1996-03-19 00:00:00
 Lead Agency: LOS ANGELES, CITY OF
 Case Worker: TP
 Local Agency: LOS ANGELES, CITY OF
 RB Case Number: Not reported
 LOC Case Number: XS0001048
 File Location: Not reported
 Potential Media Affect: Soil
 Potential Contaminants of Concern: Gasoline
 Site History: Not reported

[Click here to access the California GeoTracker records for this facility:](#)

DA648 NNE
12-1
0.821 mi.
4337 ft.

Relative:
Higher

Actual:
300 ft.

TRU FLEX RUBBER PRODUCTS CO
1667 N MAIN ST
LOS ANGELES, CA 90012

CA FID UST S101584591
 SWEEPS UST N/A
 EMI ENVIROSTOR
 CA FID UST:
 Facility ID: 19013178
 Regulated By: UTKNI
 Regulated ID: Not reported
 Cortese Code: Not reported
 SIC Code: Not reported
 Facility Phone: 2130000000
 Mail To: Not reported
 Mailing Address: 1667 N MAIN STREET

CA FID UST S101584591
SLIC N/A
SWEEPS UST
EMI
ENVIROSTOR

TRU FLEX RUBBER PRODUCTS CO (Continued)

S101584591

Mailing Address 2: Not reported
 Mailing City,St,Zip: LOS ANGELES 900120000
 Contact: Not reported
 Contact Phone: Not reported
 DUNS Number: Not reported
 NPDES Number: Not reported
 EPA ID: Not reported
 Comments: Not reported
 Status: Inactive

SLIC:

Region: STATE
 Facility Status: Completed - Case Closed
 Status Date: 2002-04-24 00:00:00
 Global Id: SL204DC2386
 Lead Agency: LOS ANGELES RWQCB (REGION 4)
 Lead Agency Case Number: Not reported
 Latitude: 34.067563
 Longitude: -118.225024
 Case Type: Cleanup Program Site
 Case Worker: JA
 Local Agency: Not reported
 RB Case Number: 0975
 File Location: Not reported
 Potential Media Affected: Not reported
 Potential Contaminants of Concern: Not reported
 Site History: Not reported

Click here to access the California GeoTracker records for this facility:

SWEEPS UST:

Status: Not reported
 Comp Number: 5148
 Number: Not reported
 Board Of Equalization: Not reported
 Ref Date: Not reported
 Act Date: Not reported
 Created Date: Not reported
 Tank Status: Not reported
 Owner Tank Id: Not reported
 Swrcb Tank Id: Not reported
 Act Date: Not reported
 Capacity: Not reported
 Tank Use: Not reported
 Stg: Not reported
 Content: Not reported
 Number Of Tanks: Not reported

EMI:

Year: 1987
 County Code: 19
 Air Basin: SC
 Facility ID: 6604
 Air District Name: SC
 SIC Code: 3079
 Air District Name: SOUTH COAST AQMD

TRU FLEX RUBBER PRODUCTS CO (Continued)

S101584591

Community Health Air Pollution Info System: Not reported
 Consolidated Emission Reporting Rule: Not reported
 Total Organic Hydrocarbon Gases Tons/Yr: 0
 Reactive Organic Gases Tons/Yr: 0
 Carbon Monoxide Emissions Tons/Yr: 0
 NOX - Oxides of Nitrogen Tons/Yr: 0
 SOX - Oxides of Sulphur Tons/Yr: 0
 Particulate Matter Tons/Yr: 0
 Part. Matter 10 Micrometers & Smllr Tons/Yr: 0

Year: 1990
 County Code: 19
 Air Basin: SC
 Facility ID: 6604
 Air District Name: SC
 SIC Code: 3011
 Air District Name: SOUTH COAST AQMD
 Community Health Air Pollution Info System: Not reported
 Consolidated Emission Reporting Rule: Not reported
 Total Organic Hydrocarbon Gases Tons/Yr: 0
 Reactive Organic Gases Tons/Yr: 0
 Carbon Monoxide Emissions Tons/Yr: 0
 NOX - Oxides of Nitrogen Tons/Yr: 0
 SOX - Oxides of Sulphur Tons/Yr: 0
 Particulate Matter Tons/Yr: 0
 Part. Matter 10 Micrometers & Smllr Tons/Yr: 0

ENVIROSTOR:

Site Type: Historical
 Site Type Detailed: * Historical
 Acres: Not reported
 NPL: NO
 Regulatory Agencies: NONE SPECIFIED
 Lead Agency: NONE SPECIFIED
 Program Manager: Not reported
 Supervisor: Sayarah Amirebrahimi
 Division Branch: Chatsworth
 Facility ID: 19300234
 Site Code: Not reported
 Assembly: 45
 Senate: 21
 Special Program: Not reported
 Status: Inactive - Needs Evaluation
 Status Date: 6/20/1995
 Restricted User: NO
 Site Mgmt. Req.: NONE SPECIFIED
 Funding: Not reported
 Latitude: 34.068031082805597
 Longitude: -118.226624036834
 APN: Not reported
 Past Use: NONE SPECIFIED
 Potential COC: 10002, 10003, 10009, 10063, 10097, 10193, 10194, 10195, 20010
 Confirmed COC: NONE SPECIFIED
 Potential Description: NONE SPECIFIED
 Alias Name: I T E CIRCUIT BREAKER COMPANY INC.
 Alias Type: Alternate Name
 Alias Name: TRU-FLEX RUBBER PRODUCTS COMPANY

TRU FLEX RUBBER PRODUCTS CO (Continued)

S101584591

Alias Type: Alternate Name
 Alias Name: 5409003018
 Alias Type: APN
 Alias Name: CAD9814611903
 Alias Type: EPA Identification Number
 Alias Name: 19300234
 Alias Type: Envirostor ID Number

Completed Info:

Completed Area Name: PROJECT WIDE
 Completed Sub Area Name: Not reported
 Completed Document Type: * Discovery
 Completed Date: 1992-10-22 00:00:00
 Comments: Known as the I T E Circuit Breaker Company, Inc. facility identified from L.A. Chamber of Commerce Directory 1963-1964. Electrical Distribution Equipment. On 05/31/1983, a facility drive-by was conducted. Now Trufflex Rubber. Office in front; no waste visible from rear.

Completed Area Name: PROJECT WIDE
 Completed Sub Area Name: Not reported
 Completed Document Type: Site Screening
 Completed Date: 1993-06-30 00:00:00
 Comments: The Department received a complaint dated December 29, 1992 relates to alleged unlawful disposal or releases of hazard-ous wastes and hazardous substances, including PCE, TCE, 1,1,1-TCA and toluene at the site and neighboring property. Due to the evidence of on-site contamination, the Dept recommends a PEA.

Future Area Name: Not reported
 Future Sub Area Name: Not reported
 Future Document Type: Not reported
 Future Due Date: Not reported
 Schedule Area Name: Not reported
 Schedule Sub Area Name: Not reported
 Schedule Document Type: Not reported
 Schedule Due Date: Not reported
 Schedule Revised Date: Not reported

DA649 TRUFLEX RUBBER PRODUCTS CO
 NNE 1667 N. MAIN ST.
 1/2-1 LOS ANGELES, CA 90012
 0.821 mi.
 4337 ft. Site 6 of 7 in cluster DA
 Relative: CERC-NFRAP:
 Higher: Site ID: 0904580
 Federal Facility: Not a Federal Facility
 NPL Status: Not on the NPL
 Actual: 300 ft. Non NPL Status: NFRAP

CERC-NFRAP 1000229617
 RCRA-SQG CAD981461403
 FINDS
 HIST CORTESE
 HAZNET

CERCLIS-NFRAP Site Contact Name(s):
 Contact Title: Not reported
 Contact Name: Carl Brickner
 Contact Tel: (415) 972-3814
 Contact Title: Not reported
 Contact Name: Brunilda Davila

TRUFLEX RUBBER PRODUCTS CO (Continued)

1000229617

Contact Tel: (415) 972-3162
 Contact Title: Not reported
 Contact Name: Jeff Inglis
 Contact Tel: (415) 972-3095
 Contact Title: Not reported
 Contact Name: Karen Jurist
 Contact Tel: (415) 972-3219
 Contact Title: Not reported
 Contact Name: Matt Mitguard
 Contact Tel: (415) 972-3096

CERCLIS-NFRAP Site Alias Name(s):
 Alias Name: BISHOP & SPERLING
 Alias Address: Not reported
 CA

CERCLIS-NFRAP Assessment History:

Action: DISCOVERY
 Date Started: Not reported
 Date Completed: 09/16/1992
 Priority Level: Not reported
 Action: PRELIMINARY ASSESSMENT
 Date Started: Not reported
 Date Completed: 07/07/1993
 Priority Level: NFRAP: No further Remedial Action planned
 Action: ARCHIVE SITE
 Date Started: Not reported
 Date Completed: 07/07/1993
 Priority Level: Not reported

RCRA-SQG:

Date form received by agency: 03/22/2002
 Facility name: TRUFLEX RUBBER
 Facility address: 1667 N MAIN ST
 LOS ANGELES, CA 90012
 EPA ID: CAD981461403
 Mailing address: TECH INTERNATIONAL
 200 E COSHOCTON ST
 JOHNSTOWN, OH 43031
 Contact: ALBERT DANTZER
 Contact address: Not reported
 Contact country: Not reported
 Contact telephone: (740) 965-9015
 Contact email: ADANTZER@TECHTIREPAIR.COM
 EPA Region: 09
 Classification: Small Small Quantity Generator
 Description: Handler, generates more than 100 and less than 1000 kg of hazardous waste during any calendar month and accumulates less than 6000 kg of hazardous waste at any time; or generates 100 kg or less of hazardous waste during any calendar month, and accumulates more than 1000 kg of

TRUFLEX RUBBER PRODUCTS CO (Continued) **1000229617**
 hazardous waste at any time

Owner/Operator Summary:
 Owner/operator name: TRUFLEX RUBBER PRODUCTS
 Owner/operator address: NOT REQUIRED
 Owner/operator country: NOT REQUIRED, ME 99999
 Owner/operator telephone: Not reported
 Legal status: (415) 555-1212
 Owner/Operator Type: Private
 Owner/Op start date: Owner
 Owner/Op end date: Not reported

Owner/operator name: NOT REQUIRED
 Owner/operator address: NOT REQUIRED
 Owner/operator country: NOT REQUIRED, ME 99999
 Owner/operator telephone: Not reported
 Legal status: (415) 555-1212
 Owner/Operator Type: Private
 Owner/Op start date: Operator
 Owner/Op end date: Not reported

Handler Activities Summary:
 U.S. importer of hazardous waste: No
 Mixed waste (haz. and radioactive): No
 Recycler of hazardous waste: Unknown
 Transporter of hazardous waste: Unknown
 Treater, storer or disposer of HW: No
 Underground injection activity: Unknown
 On-site burner exemption: Unknown
 Furnace exemption: Unknown
 Used oil fuel burner: Unknown
 Used oil processor: Unknown
 User oil refiner: Unknown
 Used oil fuel marketer to burner: Unknown
 Used oil Specification marketer: Unknown
 Used oil transfer facility: Unknown
 Used oil transporter: Unknown
 Off-site waste receiver: Commercial status unknown

Universal Waste Summary:
 Waste type: Batteries
 Accumulated waste on-site: Unknown
 Generated waste on-site: Unknown

Waste type: Lamps
 Accumulated waste on-site: Unknown
 Generated waste on-site: Yes

Waste type: Pesticides
 Accumulated waste on-site: Unknown
 Generated waste on-site: Unknown

Waste type: Thermostats
 Accumulated waste on-site: Unknown

TRUFLEX RUBBER PRODUCTS CO (Continued) **1000229617**
 Generated waste on-site: Unknown

Historical Generators:
 Date form received by agency: 03/22/2002
 Facility name: TRUFLEX RUBBER
 Classification: Large Quantity Generator

Date form received by agency: 04/14/1986
 Facility name: TRUFLEX RUBBER
 Site name: TRUFLEX RUBBER CO
 Classification: Small Quantity Generator

Hazardous Waste Summary:
 Waste code: D001
 Waste name: IGNITABLE HAZARDOUS WASTES ARE THOSE WASTES WHICH HAVE A FLASHPOINT OF LESS THAN 140 DEGREES FAHRENHEIT AS DETERMINED BY A PENSKY-MARTENS CLOSED CUP FLASH POINT TESTER. ANOTHER METHOD OF DETERMINING THE FLASH POINT OF A WASTE IS TO REVIEW THE MATERIAL SAFETY DATA SHEET, WHICH CAN BE OBTAINED FROM THE MANUFACTURER OR DISTRIBUTOR OF THE MATERIAL. LACQUER THINNER IS AN EXAMPLE OF A COMMONLY USED SOLVENT WHICH WOULD BE CONSIDERED AS IGNITABLE HAZARDOUS WASTE.

Waste code: D002
 Waste name: A WASTE WHICH HAS A PH OF LESS THAN 2 OR GREATER THAN 12.5 IS CONSIDERED TO BE A CORROSIVE HAZARDOUS WASTE. SODIUM HYDROXIDE, A CAUSTIC SOLUTION WITH A HIGH PH, IS OFTEN USED BY INDUSTRIES TO CLEAN OR DEGREASE PARTS. HYDROCHLORIC ACID, A SOLUTION WITH A LOW PH, IS USED BY MANY INDUSTRIES TO CLEAN METAL PARTS PRIOR TO PAINTING. WHEN THESE CAUSTIC OR ACID SOLUTIONS BECOME CONTAMINATED AND MUST BE DISPOSED, THE WASTE WOULD BE A CORROSIVE HAZARDOUS WASTE.

Waste code: D006
 Waste name: CADMIUM

Waste code: D008
 Waste name: LEAD

Waste code: D009
 Waste name: MERCURY

Waste code: D018
 Waste name: BENZENE

Waste code: D021
 Waste name: CHLOROBENZENE

Waste code: D035
 Waste name: METHYL ETHYL KETONE

Waste code: D039
 Waste name: TETRACHLOROETHYLENE

Waste code: D040
 Waste name: TRICHLOROETHYLENE

Waste code: F001

TRUFLEX RUBBER PRODUCTS CO (Continued) **1000229617**

Waste name: THE FOLLOWING SPENT HALOGENATED SOLVENTS USED IN DEGREASING: TETRACHLOROETHYLENE, TRICHLOROETHYLENE, METHYLENE CHLORIDE, 1,1,1-TRICHLOROETHANE, CARBON TETRACHLORIDE, AND CHLORINATED FLUOROCARBONS; ALL SPENT SOLVENT MIXTURES/BLENDS USED IN DEGREASING CONTAINING, BEFORE USE, A TOTAL OF TEN PERCENT OR MORE (BY VOLUME) OF ONE OR MORE OF THE ABOVE HALOGENATED SOLVENTS OR THOSE SOLVENTS LISTED IN F002, F004, AND F005, AND STILL BOTTOMS FROM THE RECOVERY OF THESE SPENT SOLVENTS AND SPENT SOLVENT MIXTURES.

Waste code: F002
 Waste name: THE FOLLOWING SPENT HALOGENATED SOLVENTS: TETRACHLOROETHYLENE, METHYLENE CHLORIDE, TRICHLOROETHYLENE, 1,1,1-TRICHLOROETHANE, CHLOROBENZENE, 1,1,2-TRICHLORO-1,2,2-TRIFLUOROETHANE, ORTHO-DICHLOROBENZENE, TRICHLOROFLUOROMETHANE, AND 1,1,2-TRICHLOROETHANE; ALL SPENT SOLVENT MIXTURES/BLENDS CONTAINING, BEFORE USE, A TOTAL OF TEN PERCENT OR MORE (BY VOLUME) OF ONE OR MORE OF THE ABOVE HALOGENATED SOLVENTS OR THOSE LISTED IN F001, F004, OR F005, AND STILL BOTTOMS FROM THE RECOVERY OF THESE SPENT SOLVENTS AND SPENT SOLVENT MIXTURES.

Violation Status: No violations found

FINDS:

Registry ID: 110002138730

Environmental Interests/Information System

The NEI (National Emissions Inventory) database contains information on stationary and mobile sources that emit criteria air pollutants and their precursors, as well as hazardous air pollutants (HAPs).

US EPA TRIS (Toxics Release Inventory System) contains information from facilities on the amounts of over 300 listed toxic chemicals that these facilities release directly to air, water, land, or that are transported off-site.

RCRAInfo is a national information system that supports the Resource Conservation and Recovery Act (RCRA) program through the tracking of events and activities related to facilities that generate, transport, and treat, store, or dispose of hazardous waste. RCRAInfo allows RCRA program staff to track the notification, permit, compliance, and corrective action activities required under RCRA.

CORTESE:

Region: CORTESE
 Facility County Code: 19
 Reg By: CALSI
 Reg Id: 19300234

HAZNET:

Cepaid: CAD981461403
 Contact: TRUFLEX RUBBER CO
 Telephone: 000000000
 Facility Addr2: Not reported
 Mailing Name: Not reported
 Mailing Address: 1667 N MAIN ST

TRUFLEX RUBBER PRODUCTS CO (Continued) **1000229617**

Mailing City, St, Zip: LOS ANGELES, CA 900121917
 Gen County: Los Angeles
 TSD EPA ID: CAT080013352
 TSD County: Los Angeles
 Waste Category: Waste oil and mixed oil
 Disposal Method: Recycler
 Tons: 2.0016
 Facility County: Los Angeles

Cepaid: CAD981461403
 Contact: TRUFLEX RUBBER CO
 Telephone: 000000000
 Facility Addr2: Not reported
 Mailing Name: Not reported
 Mailing Address: 1667 N MAIN ST

Mailing City, St, Zip: LOS ANGELES, CA 900121917
 Gen County: Los Angeles
 TSD EPA ID: CAD982484933
 TSD County: 7
 Waste Category: Other empty containers 30 gallons or more
 Disposal Method: Recycler
 Tons: 5000
 Facility County: Los Angeles

Cepaid: CAD981461403
 Contact: TRUFLEX RUBBER CO
 Telephone: 000000000
 Facility Addr2: Not reported
 Mailing Name: Not reported
 Mailing Address: 200 E COSHOCTON ST
 Mailing City, St, Zip: LOS ANGELES, OH 430310000
 Gen County: Los Angeles
 TSD EPA ID: CAT000613976
 TSD County: Orange
 Waste Category: Liquids with halogenated organic compounds > 1000 mg/l
 Disposal Method: Transfer Station
 Tons: 6670
 Facility County: Los Angeles

Cepaid: CAD981461403
 Contact: LITO DAVID
 Telephone: 3232426300
 Facility Addr2: Not reported
 Mailing Name: Not reported
 Mailing Address: 200 E COSHOCTON ST
 Mailing City, St, Zip: JOHNSTOWN, OH 430310000
 Gen County: Los Angeles
 TSD EPA ID: Not reported
 TSD County: Orange
 Waste Category: Liquids with halogenated organic compounds > 1000 mg/l
 Disposal Method: Transfer Station
 Tons: 0.98
 Facility County: Not reported

Cepaid: CAD981461403
 Contact: LITO DAVID
 Telephone: 3232426300

TRUFLEX RUBBER PRODUCTS CO (Continued) **1000229617**

Facility Addr2: Not reported
 Mailing Name: Not reported
 Mailing Address: 200 E COSHOCTON ST
 Mailing City,St,Zip: JOHNSTOWN, OH 430310000
 Gen County: Los Angeles
 TSD EPA ID: Not reported
 TSD County: Los Angeles
 Waste Category: Off-specification, aged, or surplus organics
 Disposal Method: Transfer Station
 Tons: 0.38
 Facility County: Not reported

[Click this hyperlink](#) while viewing on your computer to access 4 additional CA_HAZNET: record(s) in the EDR Site Report.

DA650 TRUFLEX RUBBER PRODUCTS SLIC 1006079519
NNE 1667 MAIN N/A
1/2-1 LOS ANGELES, CA 90012
4344 ft. Site 7 of 7 in cluster DA

Relative: SLIC:
Higher Region: 4
 Facility Status: No further action required
Actual: SLIC: 0975
300 ft. Substance: VOCs
 Staff: Jenny Au

651 LAC MTA, DIVISION 10 LUST \$103587543
East 742 MISSION RD N N/A
1/2-1 LOS ANGELES, CA 90033
0.828 mi. 4370 ft.

Relative: LUST:
Higher Region: STATE
 Global Id: T0603700840
 Latitude: 34.0573905
 Longitude: -118.2183503
 Case Type: LUST Cleanup Site
 Status: Open - Site Assessment
 Status Date: 2001-09-05 00:00:00
 Lead Agency: LOS ANGELES RWQCB (REGION 4)
 Case Worker: AT
 Local Agency: LOS ANGELES, CITY OF
 RB Case Number: 900330216
 LOC Case Number: Not reported
 File Location: Regional Board
 Potential Media Affect: Aquifer used for drinking water supply
 Potential Contaminants of Concern: Gasoline
 Site History: Not reported

[Click here to access the California GeoTracker records for this facility.](#)

LUST REG 4:
 Region: 4

TC2912366.2s Page 828

LAC MTA, DIVISION 10 (Continued) **\$103587543**

Regional Board: 04
 County: Los Angeles
 fact: 900330216
 Status: Pollution Characterization
 Substance: Gasoline
 Substance Quantity: Not reported
 Local Case No: Not reported
 Case Type: Groundwater
 Abatement Method Used at the Site: Excavate and Dispose
 Global ID: T0603700840
 W Global ID: W0605100649
 Staff: AT
 Local Agency: 19050
 Cross Street: MACY
 Enforcement Type: LET
 Date Leak Discovered: 5/9/1988
 Date Leak First Reported: 5/9/1988
 Date Leak Record Entered: 1/24/1990
 Date Confirmation Began: 8/11/1988
 Date Leak Stopped: 5/9/1988
 Date Case Last Changed on Database: 10/15/2002
 Date the Case was Closed: Not reported
 How Leak Discovered: Nuisance Conditions
 How Leak Stopped: Not reported
 Cause of Leak: Spill
 Leak Source: Piping
 Operator: Not reported
 Water System: DAVE GRIFFITH L A D W P
 Well Name: Not reported
 Approx. Dist To Production Well (ft): 7331.5587715524669207019919922
 Source of Cleanup Funding: Piping
 Preliminary Site Assessment Workplan Submitted: Not reported
 Preliminary Site Assessment Began: Not reported
 Pollution Characterization Began: 12/20/1996
 Remediation Plan Submitted: Not reported
 Remedial Action Underway: Not reported
 Post Remedial Action Monitoring Began: Not reported
 Enforcement Action Date: Not reported
 Historical Max MTBE Date: 12/20/2001
 Hist Max MTBE Conc in Groundwater: 7000
 Hist Max MTBE Conc in Soil: 120
 Significant Interim Remedial Action Taken: Not reported
 GW Qualifier: =
 Soil Qualifier: Not reported
 Organization: Not reported
 Owner Contact: Not reported
 Responsible Party: KATHLEEN LETCHER
 RP Address: ONE GATEWAY PLAZA
 Program: LUST
 Lat/Long: 34.0573905 / -118.2183503
 Local Agency Staff: PEJ
 Beneficial Use: Not reported
 Priority: Not reported
 Cleanup Fund Id: Not reported
 Suspended: Not reported
 Assigned Name: 2600649-001GEN
 Summary: 6/15/98 - OK TO DELAY UNTIL UST REPLACEMENT; 02/18/99 - LM JIM.

LAC MTA, DIVISION 10 (Continued) **\$103587543**

CURRENT STATUS?: 1/22/01 SOIL AND GW INVESTIGATION; 4/17/01 1ST QTR GW MON RPT 2001

652 UNION PACIFIC/RAILROAD COMPANY LUST \$101583212
North 1322 BROADWAY N CA FID UST N/A
1/2-1 LOS ANGELES, CA 90012 SWEEPS UST
0.869 mi. 4589 ft.

Relative: LUST:
Higher Region: STATE
 Global Id: T0603700512
 Latitude: 34.0696471
 Longitude: -118.218058
 Case Type: LUST Cleanup Site
 Status: Completed - Case Closed
 Status Date: 1997-12-22 00:00:00
 Lead Agency: LOS ANGELES RWQCB (REGION 4)
 Case Worker: AT
 Local Agency: LOS ANGELES, CITY OF
 RB Case Number: 900120143
 LOC Case Number: Not reported
 File Location: Not reported
 Potential Media Affect: Aquifer used for drinking water supply
 Potential Contaminants of Concern: Gasoline
 Site History: Not reported

[Click here to access the California GeoTracker records for this facility.](#)

LUST REG 4:
 Region: 4
 Regional Board: 04
 County: Los Angeles
 fact: 900120143
 Status: Case Closed
 Substance: Gasoline
 Substance Quantity: Not reported
 Local Case No: Not reported
 Case Type: Groundwater
 Abatement Method Used at the Site: VE
 Global ID: T0603700512
 W Global ID: W0605100649
 Staff: AT
 Local Agency: 19050
 Cross Street: Not reported
 Enforcement Type: Not reported
 Date Leak Discovered: Not reported
 Date Leak First Reported: 11/6/1990
 Date Leak Record Entered: 4/15/1991
 Date Confirmation Began: 9/9/1989
 Date Leak Stopped: Not reported
 Date Case Last Changed on Database: 10/14/1997
 Date the Case was Closed: 12/22/1997
 How Leak Discovered: Not reported
 How Leak Stopped: Not reported
 Cause of Leak: UNK
 Leak Source: UNK

UNION PACIFIC/RAILROAD COMPANY (Continued) **\$101583212**

Operator: Not reported
 Water System: DAVE GRIFFITH L A D W P
 Well Name: Not reported
 Approx. Dist To Production Well (ft): 4610.9401469219440285746557064
 Source of Cleanup Funding: UNK
 Preliminary Site Assessment Workplan Submitted: Not reported
 Preliminary Site Assessment Began: 11/6/1990
 Pollution Characterization Began: 12/28/1993
 Remediation Plan Submitted: 11/21/1991
 Remedial Action Underway: Not reported
 Post Remedial Action Monitoring Began: Not reported
 Enforcement Action Date: Not reported
 Historical Max MTBE Date: 1/1/1965
 Hist Max MTBE Conc in Groundwater: 53
 Hist Max MTBE Conc in Soil: Not reported
 Significant Interim Remedial Action Taken: Not reported
 GW Qualifier: Not reported
 Soil Qualifier: Not reported
 Organization: Not reported
 Owner Contact: Not reported
 Responsible Party: UNION PACIFIC RAILROAD COMPANY
 RP Address: ONE MARKET PLAZA, ROOM #812, SAN FRANCISCO CA 94105
 Program: LUST
 Lat/Long: 34.0696471 / -118.218058
 Local Agency Staff: PEJ
 Beneficial Use: Not reported
 Priority: Not reported
 Cleanup Fund Id: Not reported
 Suspended: Not reported
 Assigned Name: 2600649-001GEN
 Summary: 10/14/97 GW MON RPT 1997

CA FID UST:
 Facility ID: 19003073
 Regulated By: UTKI
 Regulated ID: 00003069
 Cotese Code: Not reported
 SIC Code: Not reported
 Facility Phone: 4155412557
 Mail To: Not reported
 Mailing Address: 1322 N BROADWAY
 Mailing Address 2: Not reported
 Mailing City,St,Zip: LOS ANGELES 900120000
 Contact: Not reported
 Contact Phone: Not reported
 DUNs Number: Not reported
 NPDES Number: Not reported
 EPA ID: Not reported
 Comments: Not reported
 Status: Inactive

SWEEPS UST:
 Status: Not reported
 Comp Number: 121
 Number: Not reported
 Board Of Equalization: 44-010978

UNION PACIFIC/RAILROAD COMPANY (Continued)

S101583212

Ref Date: Not reported
Act Date: Not reported
Created Date: Not reported
Tank Status: Not reported
Owner Tank Id: Not reported
Swrcb Tank Id: 19-050-000121-000001
Actv Date: Not reported
Capacity: 10000
Tank Use: M.V. FUEL
Stg: PRODUCT
Content: REG UNLEADED
Number Of Tanks: 3

Status: Not reported
Comp Number: 121
Number: Not reported
Board Of Equalization: 44-010978
Ref Date: Not reported
Act Date: Not reported
Created Date: Not reported
Tank Status: Not reported
Owner Tank Id: Not reported
Swrcb Tank Id: 19-050-000121-000002
Actv Date: Not reported
Capacity: 6000
Tank Use: M.V. FUEL
Stg: PRODUCT
Content: REG UNLEADED
Number Of Tanks: Not reported

Status: Not reported
Comp Number: 121
Number: Not reported
Board Of Equalization: 44-010978
Ref Date: Not reported
Act Date: Not reported
Created Date: Not reported
Tank Status: Not reported
Owner Tank Id: Not reported
Swrcb Tank Id: 19-050-000121-000003
Actv Date: Not reported
Capacity: 10000
Tank Use: M.V. FUEL
Stg: PRODUCT
Content: REG UNLEADED
Number Of Tanks: Not reported

653 WSW 1/2-1 0.874 mi. 4516 ft.

TIMES MIRROR 240 HILL ST S LOS ANGELES, CA 90012

HIST CORTESE LUST S101297033 N/A

Relative: Higher
Actual: 318 ft.

CORTESE: Region: CORTESE
Facility County Code: 19
Reg By: LTNKA
Reg Id: 900120107

TIMES MIRROR (Continued)

S101297033

LUST:
Region: STATE
Global Id: T0603700509
Latitude: 34.051813
Longitude: -118.248431
Case Type: LUST Cleanup Site
Status: Completed - Case Closed
Status Date: 1997-08-19 00:00:00
Lead Agency: LOS ANGELES RWQCB (REGION 4)
Case Worker: AS
Local Agency: LOS ANGELES, CITY OF
RB Case Number: 900120107
LOC Case Number: Not reported
File Location: Not reported
Potential Media Affect: Aquifer used for drinking water supply
Potential Contaminants of Concern: Other Solvent or Non-Petroleum Hydrocarbon
Site History: Not reported

Click here to access the California GeoTracker records for this facility:

LUST REG 4:
Region: 4
Regional Board: 04
County: Los Angeles
Facid: 900120107
Status: Case Closed
Substance: Hydrocarbons
Substance Quantity: Not reported
Local Case No: Not reported
Case Type: Groundwater
Abatement Method Used at the Site: Remove Free Product
Global ID: T0603700509
W Global ID: W0605100582
Staff: AS
Local Agency: 19050
Cross Street: Not reported
Enforcement Type: Not reported
Date Leak Discovered: Not reported
Date Leak First Reported: 12/10/1991
Date Leak Record Entered: 12/11/1991
Date Confirmation Began: Not reported
Date Leak Stopped: Not reported
Date Case Last Changed on Database: 9/29/1997
Date the Case was Closed: 8/19/1997
How Leak Discovered: Not reported
How Leak Stopped: Not reported
Cause of Leak: UNK
Leak Source: UNK
Operator: Not reported
Water System: YMCA CAMP OF LOS ANGELES 2
Well Name: Not reported
Approx. Dist To Production Well (ft): 1952.6467401634376073083642517
Source of Cleanup Funding: UNK
Preliminary Site Assessment Workplan Submitted: Not reported
Preliminary Site Assessment Began: 12/10/1991
Pollution Characterization Began: 9/25/1996

TIMES MIRROR (Continued)

S101297033

Remediation Plan Submitted: Not reported
Remedial Action Underway: Not reported
Post Remedial Action Monitoring Began: Not reported
Enforcement Action Date: Not reported
Historical Max MTBE Date: 1/1/1986
Hist Max MTBE Conc in Groundwater: 10
Hist Max MTBE Conc in Soil: Not reported
Significant Interim Remedial Action Taken: Yes
GW Qualifier: Not reported
Soil Qualifier: Not reported
Organization: Not reported
Owner Contact: Not reported
Responsible Party: TIME MIRROR
RP Address: TIMES MIRROR SQUARE, LOS ANGELES CA 90053
Program: LUST
Lat/Long: 34.052298 / -1
Local Agency Staff: PEJ
Beneficial Use: Not reported
Priority: Not reported
Cleanup Fund Id: Not reported
Suspended: Not reported
Assigned Name: 2600582-001GEN
Summary: 03/03/97 - GW MONITORING OF WELLS 02/18/97,
F.P. SHEEN IN MW-1 FREE PRODUCT
REMEDIAATED 9/24/97 - WELL
ABANDONMENT

654 West 1/2-1 0.885 mi. 4670 ft.

LA CITY DEPT WATER & POWER 111 HOPE ST N LOS ANGELES, CA 90012

LUST S106517261 N/A

Relative: Higher
Actual: 403 ft.

LUST:
Region: STATE
Global Id: T0603700506
Latitude: 34.0564428
Longitude: -118.248743
Case Type: LUST Cleanup Site
Status: Completed - Case Closed
Status Date: 2004-10-29 00:00:00
Lead Agency: LOS ANGELES RWQCB (REGION 4)
Case Worker: AT
Local Agency: LOS ANGELES, CITY OF
RB Case Number: 900120070
LOC Case Number: Not reported
File Location: Not reported
Potential Media Affect: Aquifer used for drinking water supply
Potential Contaminants of Concern: Gasoline
Site History: Not reported

Click here to access the California GeoTracker records for this facility:

LUST REG 4:
Region: 4
Regional Board: 04
County: Los Angeles

LA CITY DEPT WATER & POWER (Continued)

S106517261

facid: 900120070
Status: Post remedial action monitoring
Substance: Gasoline
Substance Quantity: Not reported
Local Case No: Not reported
Case Type: Groundwater
Abatement Method Used at the Site: Remove Free Product
Global ID: T0603700506
W Global ID: W0605100649
Staff: AT
Local Agency: 19050
Cross Street: Not reported
Enforcement Type: TA-GEN
Date Leak Discovered: 1/17/1984
Date Leak First Reported: 6/29/1984
Date Leak Record Entered: 12/31/1986
Date Confirmation Began: Not reported
Date Leak Stopped: Not reported
Date Case Last Changed on Database: 8/14/2002
Date the Case was Closed: Not reported
How Leak Discovered: Not reported
How Leak Stopped: Not reported
Cause of Leak: UNK
Leak Source: UNK
Operator: KURODA, RANDALL
Water System: DAVE GRIFFITH L A D W P
Well Name: Not reported
Approx. Dist To Production Well (ft): 2710.826785114212053319989676
Source of Cleanup Funding: UNK
Preliminary Site Assessment Workplan Submitted: 5/27/1992
Preliminary Site Assessment Began: Not reported
Pollution Characterization Began: 9/27/1996
Remediation Plan Submitted: Not reported
Remedial Action Underway: Not reported
Post Remedial Action Monitoring Began: 12/13/2002
Enforcement Action Date: Not reported
Historical Max MTBE Date: 2/14/2002
Hist Max MTBE Conc in Groundwater: 17.3
Hist Max MTBE Conc in Soil: Not reported
Significant Interim Remedial Action Taken: Yes
GW Qualifier: Not reported
Organization: Not reported
Owner Contact: Not reported
Responsible Party: J. ALAN WALT
RP Address: 111 N. HOPE ST, RM #1116
Program: LUST
Lat/Long: 34.0564428 / -1
Local Agency Staff: PEJ
Beneficial Use: Not reported
Priority: Not reported
Cleanup Fund Id: Not reported
Suspended: Not reported
Assigned Name: 2600649-001GEN
Summary: 11,000 GAL OF FIP RECOVERED 1984-1991: 4/14/00 1ST QTR GW MON RPT 2000; 7/13/00 2ND QTR GW MON RPT 2000; 10/20/00 3RD QTR GW MON RPT 2000; 1/18/01 4TH QTR GW MON RPT 2000; 4/13/01 1ST QTR GW MON RPT 2001

655 MAIN STREET DAIRY (FORMER) HIST CORTESE S104406268
NNE 1620 SPRING ST N LUST N/A
 1/2-1 LOS ANGELES, CA 90012
 0.886 mi.
 4678 ft.

Relative: CORTESE: CORTESE
Higher Region: STATE
 Facility County Code: 19
 Reg By: LTNKA
 Reg Id: 900120016

Actual:
308 ft.

LUST:
 Region: STATE
 Global Id: T0603700500
 Latitude: 34.0669021
 Longitude: -118.2286107
 Case Type: LUST Cleanup Site
 Status: Completed - Case Closed
 Status Date: 1997-01-24 00:00:00
 Lead Agency: LOS ANGELES RWQCB (REGION 4)
 Case Worker: YR
 Local Agency: LOS ANGELES, CITY OF
 RB Case Number: 900120016
 LOC Case Number: Not reported
 File Location: Not reported
 Potential Media Affect: Aquifer used for drinking water supply
 Potential Contaminants of Concern: Gasoline
 Site History: Not reported

Click here to access the California GeoTracker records for this facility:

LUST REG 4:
 Region: 4
 Regional Board: 04
 County: Los Angeles
 facid: 900120016
 Status: Case Closed
 Substance: Gasoline
 Substance Quantity: Not reported
 Local Case No: Not reported
 Case Type: Groundwater
 Abatement Method Used at the Site: Remove Free Product
 Global ID: T0603700500
 W Global ID: W0605100649
 Staff: UNK
 Local Agency: 19050
 Cross Street: SOTELLO
 Enforcement Type: Not reported
 Date Leak Discovered: Not reported
 Date Leak First Reported: 8/9/1990
 Date Leak Record Entered: 8/30/1990
 Date Confirmation Began: Not reported
 Date Leak Stopped: Not reported
 Date Case Last Changed on Database: 4/15/1997
 Date the Case was Closed: 1/24/1997
 How Leak Discovered: Not reported
 How Leak Stopped: Not reported

MAIN STREET DAIRY (FORMER) (Continued) S104406268

Cause of Leak: Not reported
 Leak Source: Not reported
 Operator: Not reported
 Water System: DAVE GRIFFITH L A D W P
 Well Name: Not reported
 Approx. Dist To Production Well (ft): 5156.5298903035394805164474847
 Source of Cleanup Funding: Not reported
 Preliminary Site Assessment Workplan Submitted: Not reported
 Preliminary Site Assessment Began: Not reported
 Pollution Characterization Began: 10/12/1990
 Remediation Plan Submitted: Not reported
 Remedial Action Underway: Not reported
 Post Remedial Action Monitoring Began: Not reported
 Enforcement Action Date: Not reported
 Historical Max MTBE Date: 1/1/1965
 Hist Max MTBE Conc in Groundwater: 36
 Hist Max MTBE Conc in Soil: Not reported
 Significant Interim Remedial Action Taken: Yes
 GW Qualifier: Not reported
 Soil Qualifier: Not reported
 Organization: Not reported
 Owner Contact: Not reported
 Responsible Party: CUSHMAN & WAKEFIELD OF CA, INC
 RP Address: 555 S FLOWER ST, SUITE 4200, LOS ANGELES CA 90071-2418
 Program: LUST
 Lat/Long: 34.0689021 / -1
 Local Agency Staff: PEJ
 Beneficial Use: Not reported
 Priority: Not reported
 Cleanup Fund Id: Not reported
 Suspended: Not reported
 Assigned Name: 2600649-001GEN
 Summary: 12/19/96 REQUEST FOR LOW RISK CLOSURE WELL ABANDONMENT REPORT 03/28/97

DB656 CEMEX COMPANY LUST S105032658
NE 625 LAMAR N/A
 1/2-1 LOS ANGELES, CA 90031
 0.901 mi.
 4757 ft.

Relative: LUST:
Higher Region: STATE
 Global Id: T0603797339
 Latitude: 34.066386
 Longitude: -118.223244
 Case Type: LUST Cleanup Site
 Status: Completed - Case Closed
 Status Date: 2008-02-04 00:00:00
 Lead Agency: LOS ANGELES, CITY OF
 Case Worker: PK
 Local Agency: LOS ANGELES, CITY OF
 RB Case Number: Not reported
 LOC Case Number: Not reported
 File Location: Not reported
 Potential Media Affect: Soil
 Potential Contaminants of Concern: Diesel
 Site History: Not reported

CEMEX COMPANY (Continued) S105032658

Click here to access the California GeoTracker records for this facility:

DB657 TRANSIT MIXED CONCRETE COMPANY LUST S102439208
NE 625 LAMAR ST N/A
 1/2-1 MONTECITO HEIGHTS, CA 90031
 0.901 mi.
 4757 ft.

Relative: LUST:
Higher Region: STATE
 Global Id: T0603700794
 Latitude: 34.0663582
 Longitude: -118.2227615
 Case Type: LUST Cleanup Site
 Status: Completed - Case Closed
 Status Date: 1997-07-25 00:00:00
 Lead Agency: LOS ANGELES RWQCB (REGION 4)
 Case Worker: AS
 Local Agency: LOS ANGELES, CITY OF
 RB Case Number: 900310134
 LOC Case Number: Not reported
 File Location: Not reported
 Potential Media Affect: Aquifer used for drinking water supply
 Potential Contaminants of Concern: Diesel
 Site History: Not reported

Click here to access the California GeoTracker records for this facility:

LUST REG 4:
 Region: 4
 Regional Board: 04
 County: Los Angeles
 facid: 900310134
 Status: Case Closed
 Substance: Diesel
 Substance Quantity: Not reported
 Local Case No: Not reported
 Case Type: Groundwater
 Abatement Method Used at the Site: Not reported
 Global ID: T0603700794
 W Global ID: W0605100649
 Staff: AS
 Local Agency: 19050
 Cross Street: MAIN STREET
 Enforcement Type: Not reported
 Date Leak Discovered: Not reported
 Date Leak First Reported: 9/13/1989
 Date Leak Record Entered: 11/29/1989
 Date Confirmation Began: Not reported
 Date Leak Stopped: Not reported
 Date Case Last Changed on Database: 10/8/1997
 Date the Case was Closed: 7/25/1997
 How Leak Discovered: Not reported
 How Leak Stopped: Not reported
 Cause of Leak: Not reported
 Leak Source: Not reported

TRANSIT MIXED CONCRETE COMPANY (Continued) S102439208

Operator: OLD CASE #112989-01
 Water System: DAVE GRIFFITH L A D W P
 Well Name: Not reported
 Approx. Dist To Production Well (ft): 6286.970370541611550292315793
 Source of Cleanup Funding: Not reported
 Preliminary Site Assessment Workplan Submitted: Not reported
 Preliminary Site Assessment Began: 7/10/1989
 Pollution Characterization Began: 9/13/1989
 Remediation Plan Submitted: Not reported
 Remedial Action Underway: Not reported
 Post Remedial Action Monitoring Began: Not reported
 Enforcement Action Date: Not reported
 Historical Max MTBE Date: 1/1/1965
 Hist Max MTBE Conc in Groundwater: 3.2
 Hist Max MTBE Conc in Soil: Not reported
 Significant Interim Remedial Action Taken: Not reported
 GW Qualifier: Not reported
 Soil Qualifier: Not reported
 Organization: Not reported
 Owner Contact: Not reported
 Responsible Party: TRANSIT MIXED CONCRETE COMPANY
 RP Address: 4760 VALLEY BLVD, LOS ANGELES CA 90032
 Program: LUST
 Lat/Long: 34.0663582 / -1
 Local Agency Staff: PEJ
 Beneficial Use: Not reported
 Priority: Not reported
 Cleanup Fund Id: Not reported
 Suspended: Not reported
 Assigned Name: 2600649-001GEN
 Summary: 06/13/96 TANK CLOSURE REPORT 01/15/97
 HYROGEOLOGICAL ASSESSMENT & QUARTERLY GW RPT 04/30/97 QRT GW
 MONITORING RPT-1ST QRT 1997 07/21/97 QTR GW MONITORING
 RPT-2ND QRT 1997

DB658 VALSPAR CORPORTION RCRA-NonGen 1000385647
NE 620 LAMAR ST FINDS CAD990663775
 1/2-1 LOS ANGELES, CA 90031 HIST CORTESE
 0.907 mi. LUST
 4791 ft. Site 3 of 4 in cluster DB HIST UST
Relative: HAZNET
Higher

Actual:
300 ft.

RCRA-NonGen:
 Date form received by agency: 07/18/1980
 Facility name: VALSPAR CORPORTION
 Facility address: 620 LAMAR ST
 LOS ANGELES, CA 90031
 EPA ID: CAD990663775
 Mailing address: PO BOX 2176
 LOS ANGELES, CA 90051
 Contact: ENVIRONMENTAL MANAGER
 Contact address: 620 LAMAR ST
 LOS ANGELES, CA 90031
 Contact country: US
 Contact telephone: (213) 222-5111
 Contact email: Not reported
 EPA Region: 09

MAP FINDINGS

VALSPAR CORPORTION (Continued) 1000385647

Land type: Facility is not located on Indian land. Additional information is not known.
 Classification: Non-Generator
 Description: Handler: Non-Generators do not presently generate hazardous waste

Owner/Operator Summary:
 Owner/operator name: VALSPAR CORPORTION
 Owner/operator address: PO BOX 2176 LOS ANGELES, CA 90051
 Owner/operator country: Not reported
 Owner/operator telephone: (213) 222-5111
 Legal status: Private
 Owner/Operator Type: Owner
 Owner/Op start date: Not reported
 Owner/Op end date: Not reported

Owner/operator name: VALSPAR CORPORTION
 Owner/operator address: PO BOX 2176 CITY NOT REPORTED, CA 99999
 Owner/operator country: Not reported
 Owner/operator telephone: (213) 222-5111
 Legal status: Private
 Owner/Operator Type: Operator
 Owner/Op start date: Not reported
 Owner/Op end date: Not reported

Handler Activities Summary:
 U.S. importer of hazardous waste: No
 Mixed waste (haz. and radioactive): Unknown
 Recycler of hazardous waste: No
 Transporter of hazardous waste: No
 Treater, storer or disposer of HW: No
 Underground injection activity: No
 On-site burner exemption: No
 Furnace exemption: No
 Used oil fuel burner: No
 Used oil processor: No
 User oil refiner: No
 Used oil fuel marketer to burner: No
 Used oil Specification marketer: No
 Used oil transfer facility: No
 Used oil transporter: No
 Off-site waste receiver: Verified to be non-commercial

Violation Status: No violations found

Evaluation Action Summary:
 Evaluation date: 02/05/1985
 Evaluation: COMPLIANCE EVALUATION INSPECTION ON-SITE
 Area of violation: Not reported
 Date achieved compliance: Not reported
 Evaluation lead agency: State

Evaluation date: 02/05/1985
 Evaluation: NON-FINANCIAL RECORD REVIEW
 Area of violation: Not reported
 Date achieved compliance: Not reported

MAP FINDINGS

VALSPAR CORPORTION (Continued) 1000385647

Evaluation lead agency: State

FINDS:

Registry ID: 110009551485

Environmental Interest/Information System
 RCRAInfo is a national information system that supports the Resource Conservation and Recovery Act (RCRA) program through the tracking of events and activities related to facilities that generate, transport, and treat, store, or dispose of hazardous waste. RCRAInfo allows RCRA program staff to track the notification, permit, compliance, and corrective action activities required under RCRA.

CORTESE:
 Region: CORTESE
 Facility County Code: 19
 Reg By: LTNKA
 Reg Id: 900310016

LUST REG 4:
 Region: 4
 Regional Board: 04
 County: Los Angeles
 factid: 900310016
 Status: Pollution Characterization
 Substance: Solvents
 Substance Quantity: Not reported
 Local Case No: Not reported
 Case Type: Groundwater
 Abatement Method Used at the Site: Excavate and Dispose
 Global ID: T0603700783
 W Global ID: W0605100649
 Staff: SLC
 Local Agency: 19050
 Cross Street: NORTH MAIN
 Enforcement Type: Not reported
 Date Leak Discovered: Not reported
 Date Leak First Reported: 10/1/1985
 Date Leak Record Entered: 12/31/1986
 Date Confirmation Began: Not reported
 Date Leak Stopped: Not reported
 Date Case Last Changed on Database: 3/22/1992
 Date the Case was Closed: Not reported
 How Leak Discovered: Not reported
 How Leak Stopped: Not reported
 Cause of Leak: UNK
 Leak Source: UNK
 Operator: Not reported
 Water System: DAVE GRIFFITH L A D W P
 Well Name: Not reported
 Approx. Dist To Production Well (ft): 6370.606718234212687300781885
 Source of Cleanup Funding: UNK
 Preliminary Site Assessment Workplan Submitted: Not reported
 Preliminary Site Assessment Began: Not reported
 Pollution Characterization Began: 6/16/1988

MAP FINDINGS

VALSPAR CORPORTION (Continued) 1000385647

Remediation Plan Submitted: Not reported
 Remedial Action Underway: Not reported
 Post Remedial Action Monitoring Began: Not reported
 Enforcement Action Date: Not reported
 Historical Max MTBE Date: Not reported
 Hist Max MTBE Conc in Groundwater: Not reported
 Hist Max MTBE Conc in Soil: Not reported
 Significant Interim Remedial Action Taken: Yes
 GW Qualifier: Not reported
 Soil Qualifier: Not reported
 Organization: Not reported
 Owner Contact: Not reported
 Responsible Party: BLANK RP
 RP Address: Not reported
 Program: SLC
 Lat/Long: 34.0663752 / -1
 Local Agency Staff: PEJ
 Beneficial Use: Not reported
 Priority: Not reported
 Cleanup Fund Id: Not reported
 Suspended: Not reported
 Assigned Name: 2600649-001GEN
 Summary: *SAP REQUESTED. CONTAMINATION BELIEVED TO COME FROM OFF-SITE

SLIC:
 Region: STATE
 Facility Status: Open - Site Assessment
 Status Date: 1988-06-16 00:00:00
 Global Id: T0603700783
 Lead Agency: LOS ANGELES RWOCB (REGION 4)
 Lead Agency Case Number: Not reported
 Latitude: 34.0663752
 Longitude: -118.2224745
 Case Type: Cleanup Program Site
 Case Worker: SLC
 Local Agency: LOS ANGELES, CITY OF
 RB Case Number: 900310016
 File Location: Not reported
 Potential Media Affected: Aquifer used for drinking water supply
 Potential Contaminants of Concern: * Solvents
 Site History: Not reported

Click here to access the California GeoTracker records for this facility:

HIST UST:
 Region: STATE
 Facility ID: 00000019010
 Facility Type: Other
 Other Type: Not reported
 Total Tanks: 0005
 Contact Name: Not reported
 Telephone: 2132225111
 Owner Name: THE VALSPAR CORPORATION
 Owner Address: 1101 THIRD STREET SOUTH
 Owner City,SLZip: MINNEAPOLIS, MN 55415

MAP FINDINGS

VALSPAR CORPORTION (Continued) 1000385647

Tank Num: 001
 Container Num: 1
 Year Installed: Not reported
 Tank Capacity: 00007500
 Tank Used for: PRODUCT
 Type of Fuel: Not reported
 Tank Construction: Not reported
 Leak Detection: Visual

Tank Num: 002
 Container Num: 2
 Year Installed: Not reported
 Tank Capacity: 00007500
 Tank Used for: PRODUCT
 Type of Fuel: Not reported
 Tank Construction: Not reported
 Leak Detection: Visual

Tank Num: 003
 Container Num: 3
 Year Installed: Not reported
 Tank Capacity: 00007500
 Tank Used for: PRODUCT
 Type of Fuel: Not reported
 Tank Construction: Not reported
 Leak Detection: Visual

Tank Num: 004
 Container Num: 4
 Year Installed: Not reported
 Tank Capacity: 00007500
 Tank Used for: PRODUCT
 Type of Fuel: Not reported
 Tank Construction: Not reported
 Leak Detection: Visual

Tank Num: 005
 Container Num: 5
 Year Installed: Not reported
 Tank Capacity: 00007500
 Tank Used for: PRODUCT
 Type of Fuel: Not reported
 Tank Construction: Not reported
 Leak Detection: Visual

Tank Num: 006
 Container Num: 6
 Year Installed: Not reported
 Tank Capacity: 00001000
 Tank Used for: PRODUCT
 Type of Fuel: UNLEADED
 Tank Construction: Not reported
 Leak Detection: Visual

HAZNET:
 Gepaid: CAC002627043
 Contact: VICTOR MARTINEZ

MAP FINDINGS

VALSPAR CORPORTION (Continued) 1000385647

Telephone: 3232244133
 Facility Addr2: Not reported
 Mailing Name: Not reported
 Mailing Address: 620 LAMAR ST
 Mailing City,St,Zip: LOS ANGELES, CA 900312513
 Gen County: Los Angeles
 TSD EPA ID: NVT330010000
 TSD County: 99
 Waste Category: Off-specification, aged, or surplus organics
 Disposal Method: H039
 Tons: 0.58
 Facility County: Los Angeles

Cepaid: CAC002627043
 Contact: VICTOR MARTINEZ
 Telephone: 3232244133
 Facility Addr2: Not reported
 Mailing Name: Not reported
 Mailing Address: 620 LAMAR ST
 Mailing City,St,Zip: LOS ANGELES, CA 900312513
 Gen County: Los Angeles
 TSD EPA ID: TXD077603371
 TSD County: 99
 Waste Category: Hydrocarbon solvents (benzene, hexane, Stoddard, etc.)
 Disposal Method: H061
 Tons: 12.8
 Facility County: Los Angeles

DB659 SMILAND PAINT COMPANY
 NE 620 LAMAR STREET
 12-1 LOS ANGELES, CA 90031
 0.907 mi. Site 4 of 4 in cluster DB
 4791 ft.

RCRA-LQG 1000277287
 RINDS CAD982031411
 WDS
 SLIC
 HAZNET
 EMI

Relative: Higher
 Actual: 300 ft.
 RCRA-LOG:
 Date form received by agency: 02/27/2004
 Facility name: SMILAND PAINT COMPANY
 Facility address: 620 LAMAR STREET
 LOS ANGELES, CA 90031
 EPA ID: CAD982031411
 Mailing address: 2801 WEST MISSION ROAD
 ALHAMBRA, CA 91803
 Contact: RICK SERRANO
 Contact address: Not reported
 Contact country: Not reported
 Contact telephone: (323) 222-7616
 Contact email: Not reported
 EPA Region: 09
 Land type: Private
 Classification: Large Quantity Generator
 Description: Handler: generates 1,000 kg or more of hazardous waste during any calendar month; or generates more than 1 kg of acutely hazardous waste during any calendar month; or generates more than 100 kg of any residue or contaminated soil, waste or other debris resulting from the cleanup of a spill, into or on any land or water, of acutely hazardous waste during any calendar month; or generates 1 kg or less of acutely

MAP FINDINGS

SMILAND PAINT COMPANY (Continued) 1000277287

hazardous waste during any calendar month, and accumulates more than 1 kg of acutely hazardous waste at any time; or generates 100 kg or less of any residue or contaminated soil, waste or other debris resulting from the cleanup of a spill, into or on any land or water, of acutely hazardous waste during any calendar month, and accumulates more than 100 kg of that material at any time

Owner/Operator Summary:
 Owner/operator name: SMILAND PAINT COMPANY
 Owner/operator address: Not reported
 Owner/operator country: US
 Owner/operator telephone: Not reported
 Legal status: Private
 Owner/Operator Type: Operator
 Owner/Op start date: 01/01/1986
 Owner/Op end date: Not reported

Owner/operator name: SMILAND PAINT CORP
 Owner/operator address: NOT REQUIRED
 Owner/operator country: Not reported
 Owner/operator telephone: (415) 555-1212
 Legal status: Private
 Owner/Operator Type: Owner
 Owner/Op start date: Not reported
 Owner/Op end date: Not reported

Owner/operator name: NOT REQUIRED
 Owner/operator address: NOT REQUIRED, ME 99999
 Owner/operator country: Not reported
 Owner/operator telephone: (415) 555-1212
 Legal status: Private
 Owner/Operator Type: Operator
 Owner/Op start date: Not reported
 Owner/Op end date: Not reported

Owner/operator name: SMILAND PAINT COMPANY
 Owner/operator address: 2801 WEST MISSION ROAD
 ALHAMBRA, CA 91803
 Owner/operator country: US
 Owner/operator telephone: Not reported
 Legal status: Private
 Owner/Operator Type: Owner
 Owner/Op start date: 01/01/1986
 Owner/Op end date: Not reported

Handler Activities Summary:
 U.S. importer of hazardous waste: No
 Mixed waste (haz. and radioactive): No
 Recycler of hazardous waste: No
 Transporter of hazardous waste: No
 Treater, storer or disposer of HW: No
 Underground injection activity: No
 On-site burner exemption: No

MAP FINDINGS

SMILAND PAINT COMPANY (Continued) 1000277287

Furnace exemption: No
 Used oil fuel burner: No
 Used oil processor: No
 Used oil refiner: No
 Used oil fuel marketer to burner: No
 Used oil Specification marketer: No
 Used oil transfer facility: No
 Used oil transporter: No
 Off-site waste receiver: Commercial status unknown

Historical Generators:
 Date form received by agency: 02/27/2004
 Facility name: SMILAND PAINT COMPANY
 Classification: Large Quantity Generator
 Date form received by agency: 02/8/2002
 Facility name: SMILAND PAINT COMPANY
 Classification: Large Quantity Generator
 Date form received by agency: 10/12/2000
 Facility name: SMILAND PAINT COMPANY
 Site name: CAD982031411
 Classification: Large Quantity Generator

Date form received by agency: 08/24/1987
 Facility name: SMILAND PAINT COMPANY
 Site name: SMILAND PAINT CORPORATION
 Classification: Small Quantity Generator

Facility Has Received Notices of Violations:
 Regulation violated: Not reported
 Area of violation: Generators - General
 Date violation determined: 06/03/2008
 Date achieved compliance: 06/03/2008
 Violation lead agency: State
 Enforcement action: WRITTEN INFORMAL
 Enforcement action date: 06/03/2008
 Enf. disp. status: Not reported
 Enf. disp. status date: Not reported
 Enforcement lead agency: State
 Proposed penalty amount: Not reported
 Final penalty amount: Not reported
 Paid penalty amount: Not reported
 Regulation violated: Not reported
 Area of violation: Generators - General
 Date violation determined: 04/25/2006
 Date achieved compliance: Not reported
 Violation lead agency: State
 Enforcement action: WRITTEN INFORMAL
 Enforcement action date: 04/25/2006
 Enf. disposition status: Not reported
 Enf. disp. status date: Not reported
 Enforcement lead agency: State
 Proposed penalty amount: Not reported
 Final penalty amount: Not reported

MAP FINDINGS

SMILAND PAINT COMPANY (Continued) 1000277287

Paid penalty amount: Not reported

Evaluation Action Summary:
 Evaluation date: 06/03/2008
 Evaluation: COMPLIANCE EVALUATION INSPECTION ON-SITE
 Area of violation: Generators - General
 Date achieved compliance: 06/03/2008
 Evaluation lead agency: State
 Evaluation date: 04/25/2006
 Evaluation: COMPLIANCE EVALUATION INSPECTION ON-SITE
 Area of violation: Generators - General
 Date achieved compliance: Not reported
 Evaluation lead agency: Local

FINDS:

Registry ID: 110000473586

Environmental Interest/Information System
 AFS (Aerometric Information Retrieval System (AIRS) Facility Subsystem) replaces the former Compliance Data System (CDS), the National Emission Data System (NEDS), and the Storage and Retrieval of Aerometric Data (SAROAD). AIRS is the national repository for information concerning airborne pollution in the United States. AFS is used to track emissions and compliance data from industrial plants. AFS data are utilized by states to prepare State Implementation Plans to comply with regulatory programs and by EPA as an input for the estimation of total national emissions. AFS is undergoing a major redesign to support facility operating permits required under Title V of the Clean Air Act.

The NEI (National Emissions Inventory) database contains information on stationary and mobile sources that emit criteria air pollutants and their precursors, as well as hazardous air pollutants (HAPs).

US EPA TRIS (Toxics Release Inventory System) contains information from facilities on the amounts of over 300 listed toxic chemicals that these facilities release directly to air, water, land, or that are transported off-site.

RCRAInfo is a national information system that supports the Resource Conservation and Recovery Act (RCRA) program through the tracking of events and activities related to facilities that generate, transport, and treat, store, or dispose of hazardous waste. RCRAInfo allows RCRA program staff to track the notification, permit, compliance, and corrective action activities required under RCRA.

ICIS (Integrated Compliance Information System) is the Integrated Compliance Information System and provides a database that, when complete, will contain integrated Enforcement and Compliance information across most of EPA's programs. The vision for ICIS is to replace EPA's independent databases that contain Enforcement data with a single repository for that information. Currently, ICIS contains all Federal Administrative and Judicial enforcement actions. This information is maintained in ICIS by EPA in the Regional offices and its Headquarters. A future release of ICIS will replace the Permit

SMILAND PAINT COMPANY (Continued)

1000277287

Compliance System (PCS) which supports the NPDES and will integrate that information with Federal actions already in the system. ICIS also has the capability to track other activities occurring in the Region that support Compliance and Enforcement programs. These include; Incident Tracking, Compliance Assistance, and Compliance Monitoring.

CA WDS: 4 191004532
 Facility ID: 4
 Facility Type: Other - Does not fall into the category of Municipal/Domestic, Industrial, Agricultural or Solid Waste (Class I, II or III)
 Facility Status: Active - Any facility with a continuous or seasonal discharge that is under Waste Discharge Requirements.
 NPDES Number: CAS000001 The 1st 2 characters designate the state. The remaining 7 are assigned by the Regional Board
 Subregion: 4
 Facility Telephone: Not reported
 Facility Contact: Not reported
 Agency Name: BOB SMILAND
 Agency Address: Not reported
 Agency City, St, Zip: 0
 Agency Contact: Not reported
 Agency Telephone: Not reported
 Agency Type: Not reported
 SIC Code: 0
 SIC Code 2: Not reported
 Primary Waste: Not reported
 Primary Waste Type: Not reported
 Secondary Waste: Not reported
 Secondary Waste Type: Not reported
 Design Flow: 0
 Baseline Flow: 0
 Reclamation: Not reported
 POTW: Not reported
 Treat To Water: Minor Threat to Water Quality. A violation of a regional board order should cause a relatively minor impairment of beneficial uses compared to a major or minor threat. Not: All nurds without a TTW will be considered a minor threat to water quality unless coded at a higher Level. A Zero (0) may be used to code those NURDS that are found to represent no threat to water quality.

Complexity: Category C - Facilities having no waste treatment systems, such as cooling water dischargers or those who must comply through best management practices, facilities with passive waste treatment and disposal systems, such as septic systems with subsurface disposal, or dischargers having waste storage systems with land disposal such as dairy waste ponds.

SLIC:
 Region: STATE
 Facility Status: Completed - Case Closed
 Status Date: 2010-01-06 00:00:00
 Global Id: T0603770626
 Lead Agency: LOS ANGELES RWQCB (REGION 4)
 Lead Agency Case Number: Not reported
 Latitude: 34.066012
 Longitude: -118.222533

SMILAND PAINT COMPANY (Continued)

1000277287

Case Type: Cleanup Program Site
 Case Worker: S
 Local Agency: Not reported
 RB Case Number: 1185
 File Location: Regional Board
 Potential Media Affected: Aquifer used for drinking water supply, Soil, Soil Vapor
 Potential Contaminants of Concern: * Solvents, Acetone, Arsenic, Chromium, Heating Oil / Fuel Oil
 Site History: The Site is a vacant building complex owned by Lamar Plaza LLC, which purchased the property from Smiland Land Company (SLC) on October 31, 2007. The property is approximately 3.4 acres in size and was a former paint manufacturing facility. Smiland Paint Company (SPC), predecessor to SLC, occupied and operated the paint manufacturing facility from approximately 1986 to 2004. SPC stopped its paint manufacturing operations in 2004 and leased the facility to Moreware Paint Company (MPC). MPC operated the facility until November 2007. After MPC discontinued its operations, the machinery, ASTs, raw materials, etc have been removed from the property. Similar operations were conducted at the Site by North American Paint Company and Valspar Corporation from approximately 1937 to 1985. The Site was occupied by residences and horse stables prior to 1937. Site investigations were initiated at the Site in 1985 in conjunction with the abandonment-in-place of two 7,500-gallon solvent/thinner underground storage tanks (USTs). Expanded site assessments were conducted onsite and offsite in 1999, 2007, 2008 and 2009. The subsurface investigations detected low level volatile organic compounds (VOCs), semi-volatile organic compounds (SVOCs) and heavy metals at varying background concentrations in soil and groundwater. Total petroleum hydrocarbons (TPH) were detected in soil samples collected near the water table. Free product was also encountered floating on the water table in the onsite and offsite soil borings. The results of the site assessments indicate that the residual VOC contaminants in soil are localized, limited in mass and extent and are below the SCLs established by the Regional Board in the Interim Site Assessment & Cleanup Guidebook, May 1996. All other potential contaminants, such as SVOCs and heavy metals, are below the United States Environmental Protection Agency (U.S. EPA) Region IX Regional Soil Screening Levels (SLSs) for the protection of human health and groundwater or at background concentrations. The TPH contamination in the soil is mostly confined to a smear zone approximately between 15 feet and 20 feet bgs and is likely resulted from the free product floating on the water table. The free product appears to be the result of a natural condition, rather than attributed to onsite releases. Based on the results of the site investigations, the Regional Board determined no further requirements (NFR) are needed with respect to soil and groundwater beneath the Site. The case has been closed.

Click here to access the California GeoTracker records for this facility:

HAZNET:
 Geopaid: CAD982031411
 Contact: ROBERT M SMILAND
 Telephone: 2132227000
 Facility Addr2: Not reported
 Mailing Name: Not reported
 Mailing Address: 620 LAMAR ST
 Mailing City, St, Zip: LOS ANGELES, CA 900312513

SMILAND PAINT COMPANY (Continued)

1000277287

Gen County: Los Angeles
 TSD EPA ID: CAD008252405
 TSD County: Los Angeles
 Waste Category: Unspecified solvent mixture Waste
 Disposal Method: Recycler
 Tons: 56.4614
 Facility County: Los Angeles

Geopaid: CAD982031411
 Contact: ROBERT M SMILAND
 Telephone: 2132227000
 Facility Addr2: Not reported
 Mailing Name: Not reported
 Mailing Address: 620 LAMAR ST
 Mailing City, St, Zip: LOS ANGELES, CA 900312513
 Gen County: Los Angeles
 TSD EPA ID: CAD008252405
 TSD County: Los Angeles
 Waste Category: Paint sludge
 Disposal Method: Recycler
 Tons: 42.6588
 Facility County: Los Angeles

Geopaid: CAD982031411
 Contact: ROBERT M SMILAND
 Telephone: 2132227000
 Facility Addr2: Not reported
 Mailing Name: Not reported
 Mailing Address: 620 LAMAR ST
 Mailing City, St, Zip: LOS ANGELES, CA 900312513
 Gen County: Los Angeles
 TSD EPA ID: CAD008252405
 TSD County: Los Angeles
 Waste Category: Unspecified solvent mixture Waste
 Disposal Method: Recycler
 Tons: 8.9446
 Facility County: Los Angeles

Geopaid: CAD982031411
 Contact: ROBERT M SMILAND
 Telephone: 2132227000
 Facility Addr2: Not reported
 Mailing Name: Not reported
 Mailing Address: 620 LAMAR ST
 Mailing City, St, Zip: LOS ANGELES, CA 900312513
 Gen County: Los Angeles
 TSD EPA ID: CAD008252405
 TSD County: Los Angeles
 Waste Category: Paint sludge
 Disposal Method: Recycler
 Tons: 32.9846
 Facility County: Los Angeles

Geopaid: CAD982031411
 Contact: ROBERT M SMILAND
 Telephone: 2132227000
 Facility Addr2: Not reported

SMILAND PAINT COMPANY (Continued)

1000277287

Mailing Name: Not reported
 Mailing Address: 620 LAMAR ST
 Mailing City, St, Zip: LOS ANGELES, CA 900312513
 Gen County: Los Angeles
 TSD EPA ID: CAD008252405
 TSD County: Los Angeles
 Waste Category: Latex waste
 Disposal Method: Recycler
 Tons: 2.7520
 Facility County: Los Angeles

Click this hyperlink while viewing on your computer to access 31 additional CA_HAZNET: record(s) in the EDR Site Report.

EMI:
 Year: 1987
 County Code: 19
 Air Basin: SC
 Facility ID: 53209
 Air District Name: SC
 SIC Code: 2851
 Air District Name: SOUTH COAST AQMD
 Community Health Air Pollution Info System: Not reported
 Consolidated Emission Reporting Rule: Not reported
 Total Organic Hydrocarbon Gases Tons/Yr: 0
 Reactive Organic Gases Tons/Yr: 0
 Carbon Monoxide Emissions Tons/Yr: 0
 NOX - Oxides of Nitrogen Tons/Yr: 0
 SOX - Oxides of Sulphur Tons/Yr: 0
 Particulate Matter Tons/Yr: 0
 Part. Matter 10 Micrometers & Smllr Tons/Yr: 0

Year: 1990
 County Code: 19
 Air Basin: SC
 Facility ID: 53209
 Air District Name: SC
 SIC Code: 2851
 Air District Name: SOUTH COAST AQMD
 Community Health Air Pollution Info System: Not reported
 Consolidated Emission Reporting Rule: Not reported
 Total Organic Hydrocarbon Gases Tons/Yr: 0
 Reactive Organic Gases Tons/Yr: 0
 Carbon Monoxide Emissions Tons/Yr: 0
 NOX - Oxides of Nitrogen Tons/Yr: 0
 SOX - Oxides of Sulphur Tons/Yr: 0
 Particulate Matter Tons/Yr: 0
 Part. Matter 10 Micrometers & Smllr Tons/Yr: 0

Year: 1997
 County Code: 19
 Air Basin: SC
 Facility ID: 53209
 Air District Name: SC
 SIC Code: 2851
 Air District Name: SOUTH COAST AQMD
 Community Health Air Pollution Info System: Not reported

SMILAND PAINT COMPANY (Continued)

1000277287

Consolidated Emission Reporting Rule: Not reported
 Total Organic Hydrocarbon Gases Tons/Yr: 24
 Reactive Organic Gases Tons/Yr: 24
 Carbon Monoxide Emissions Tons/Yr: 0
 NOX - Oxides of Nitrogen Tons/Yr: 0
 SOX - Oxides of Sulphur Tons/Yr: 0
 Particulate Matter Tons/Yr: 1
 Part. Matter 10 Micrometers & Smllr Tons/Yr: 1
 Year: 1998
 County Code: 19
 Air Basin: SC
 Facility ID: 53209
 Air District Name: SC
 SIC Code: 2851
 Air District Name: SOUTH COAST AQMD
 Community Health Air Pollution Info System: Not reported
 Consolidated Emission Reporting Rule: Not reported
 Total Organic Hydrocarbon Gases Tons/Yr: 24
 Reactive Organic Gases Tons/Yr: 24
 Carbon Monoxide Emissions Tons/Yr: 0
 NOX - Oxides of Nitrogen Tons/Yr: 0
 SOX - Oxides of Sulphur Tons/Yr: 0
 Particulate Matter Tons/Yr: 1
 Part. Matter 10 Micrometers & Smllr Tons/Yr: 1
 Year: 1999
 County Code: 19
 Air Basin: SC
 Facility ID: 53209
 Air District Name: SC
 SIC Code: 2851
 Air District Name: SOUTH COAST AQMD
 Community Health Air Pollution Info System: Not reported
 Consolidated Emission Reporting Rule: Not reported
 Total Organic Hydrocarbon Gases Tons/Yr: 24
 Reactive Organic Gases Tons/Yr: 24
 Carbon Monoxide Emissions Tons/Yr: 0
 NOX - Oxides of Nitrogen Tons/Yr: 0
 SOX - Oxides of Sulphur Tons/Yr: 0
 Particulate Matter Tons/Yr: 1
 Part. Matter 10 Micrometers & Smllr Tons/Yr: 1
 Year: 2000
 County Code: 19
 Air Basin: SC
 Facility ID: 53209
 Air District Name: SC
 SIC Code: 2851
 Air District Name: SOUTH COAST AQMD
 Community Health Air Pollution Info System: Not reported
 Consolidated Emission Reporting Rule: Not reported
 Total Organic Hydrocarbon Gases Tons/Yr: 24
 Reactive Organic Gases Tons/Yr: 24
 Carbon Monoxide Emissions Tons/Yr: 0
 NOX - Oxides of Nitrogen Tons/Yr: 0
 SOX - Oxides of Sulphur Tons/Yr: 0

SMILAND PAINT COMPANY (Continued)

1000277287

Particulate Matter Tons/Yr: 1
 Part. Matter 10 Micrometers & Smllr Tons/Yr: 1
 Year: 2001
 County Code: 19
 Air Basin: SC
 Facility ID: 53209
 Air District Name: SC
 SIC Code: 2851
 Air District Name: SOUTH COAST AQMD
 Community Health Air Pollution Info System: Y
 Consolidated Emission Reporting Rule: B
 Total Organic Hydrocarbon Gases Tons/Yr: 14
 Reactive Organic Gases Tons/Yr: 13
 Carbon Monoxide Emissions Tons/Yr: 0
 NOX - Oxides of Nitrogen Tons/Yr: 0
 SOX - Oxides of Sulphur Tons/Yr: 0
 Particulate Matter Tons/Yr: 0
 Part. Matter 10 Micrometers & Smllr Tons/Yr: 0

DC660 LOS ANGELES DIE CASTING
SSW 340 CROCKER STREET.
1/2-1 LOS ANGELES, CA 90013
0.908 mi.
4795 ft.

ENVIROSTOR S110494019
N/A

Site 1 of 2 in cluster DC
Relative: Lower
 ENVIROSTOR:
 Site Type: Not reported
 Site Type Detailed: Tiered Permit
 Acres: Not reported
Actual: 263 ft.
 NPL: NO
 Regulatory Agencies: NONE SPECIFIED
 Lead Agency: NONE SPECIFIED
 Program Manager: Not reported
 Supervisor: Not reported
 Division Branch: Cypress
 Facility ID: 71003622
 Site Code: Not reported
 Assembly: 46
 Senate: 22
 Special Program: Not reported
 Status: Not reported
 Status Date: Not reported
 Restricted User: NO
 Site Mgmt. Req.: NONE SPECIFIED
 Funding: Not reported
 Latitude: 34.04554089999999
 Longitude: -118.2408243
 APN: NONE SPECIFIED
 Past Use: NONE SPECIFIED
 Potential COC: NONE SPECIFIED
 Confirmed COC: NONE SPECIFIED
 Potential Description: NONE SPECIFIED
 Alias Name: CAD084340272
 Alias Type: EPA Identification Number
Completed Info:
 Completed Area Name: PROJECT WIDE

LOS ANGELES DIE CASTING (Continued)

S110494019

Completed Sub Area Name: Not reported
 Completed Document Type: Phase 1 Non-Submittal
 Completed Date: 2001-05-24 00:00:00
 Comments: Not reported
 Future Area Name: Not reported
 Future Sub Area Name: Not reported
 Future Document Type: Not reported
 Future Due Date: Not reported
 Schedule Area Name: Not reported
 Schedule Sub Area Name: Not reported
 Schedule Document Type: Not reported
 Schedule Due Date: Not reported
 Schedule Revised Date: Not reported

661 BRADBURY BUILDING
WSW 304 BROADWAY S
1/2-1 LOS ANGELES, CA 90013
0.913 mi.
4821 ft.

LUST S108723423
N/A

Relative: Higher
 LUST:
 Region: STATE
 Global Id: T0603783062
 Latitude: 34.050809
 Longitude: -118.248129
 Case Type: LUST Cleanup Site
 Status: Completed - Case Closed
 Status Date: 2008-03-19 00:00:00
 Lead Agency: LOS ANGELES RWQCB (REGION 4)
 Case Worker: AT
 Local Agency: LOS ANGELES, CITY OF
 RB Case Number: 900130089
 LOC Case Number: 25467
 File Location: Not reported
 Potential Media Affect: Soil
 Potential Contaminants of Concern: Gasoline
 Site History: Not reported

Click here to access the California GeoTracker records for this facility:

DC662 WEST COAST RECYCLING
SSW 521 E 4TH ST
1/2-1 LOS ANGELES, CA 90013
0.957 mi.
5051 ft.

SWRCY S107138340
N/A

Relative: Lower
Actual: 292 ft.
 SWRCY:
 Certification Status: O
 Facility Phone Number: (323) 707-9666
 Date facility became certified: 1/24/2006
 Date facility began operating: 3/1/2006
 Date facility ceased operating: Still operating
 Whether The Facility is Grandfathered: Not reported
 Convenience Zone Where Facility Located: 490
 Convenience Zone Where Facility Located 2: 2938

WEST COAST RECYCLING (Continued)

S107138340

Convenience Zone Where Facility Located 3: 4564
 Convenience Zone Where Facility Located 4: 5708
 Convenience Zone Where Facility Located 5: Not Accepted
 Convenience Zone Where Facility Located 6: Not Accepted
 Convenience Zone Where Facility Located 7: Not Accepted
 Aluminum Beverage Containers Redeemed: AL
 Glass Beverage Containers Redeemed: GL
 Plastic Beverage Containers Redeemed: PL
 Other mat beverage containers redeemed: Not reported
 Refillable Beverage Containers Redeemed: Not reported

DD663 BORTZ OIL COMPANY
NNE 1746 NORTH SPRING STREET, P.O BOX 60368
1/2-1 LOS ANGELES, CA 90060
0.964 mi.
5092 ft.

CA BOND EXP. PLAN S105960450
Cortese N/A

Site 1 of 3 in cluster DD
Relative: Higher
Actual: 310 ft.
 CA BOND EXP. PLAN:
 Responsible Party: DETAILED SITE EXPENDITURE PLAN
 Project Revenue Source Company: Not reported
 Project Revenue Source Addr: Not reported
 Project Revenue Source City,ST,Zip: Not reported
 Project Revenue Source Desc: The responsible parties have been found to be in noncompliance with an order issued by the Department. Therefore, it will be necessary to utilize Bond funds to remediate this site. DHS will undertake appropriate cost recovery actions. This has not been identified as a NPL site, nor does it appear, to be a likely NPL candidate in the future. Therefore, it appears unlikely that federal funds are a viable source of revenue for this site.
 Site Description: Bortz Oil was a petroleum products blending and packaging facility. The packaging warehouse was destroyed by fire in 1984. During reconstruction, pervasive subsurface contamination was detected. The site now operates only as a warehouse for storage of chemical products.
 Hazardous Waste Desc: Subsurface exploration has revealed that the soil and ground water are contaminated with acetone, toluene, xylene, benzene, methyl ethyl ketone (MEK), methylene chloride and 1,2-dichloroethane (DCE).
 Threat To Public Health & Env: Major routes of concern for human and animal exposure are soils, surface water and ground water. The Los Angeles River Channel is 100 feet from the site. Contamination of the soil and ground water was documented in January, 1986. The shallow and deeper aquifers are believed to be hydraulically connected. Soil gas vapors could pose an explosive threat; no threat has been identified to date.
 Site Activity Status: A remedial action order was issued April 13, 1987 directing the RPs to mitigate the site. A remedial investigation work plan was submitted and approved with modifications by DHS. Implementation of the remedial investigation commenced August 10, 1987. Routine monitoring of the ground water monitoring wells and vapor collection system is being conducted. The responsible parties were found in non-compliance with the order on April 28, 1988. Completion of the RIFS is projected for January, 1990.

Cortese:
 Region: CORTESE
 Envirostor Id: 19290289
 Site/Facility Type: STATE RESPONSE
 Cleanup Status: ACTIVE - LAND USE RESTRICTIONS
 Status Date: 8/1/1996
 Site Code: 300017
 Latitude: 34.07

MAP FINDINGS

BORTZ OIL COMPANY (Continued) S105960450 Longitude: -118.225277777778

DD664 BORTZ OIL COMPANY HIST Cal-Sites S100833375
NNE 1746 NORTH SPRING STREET DEED N/A
12-I LOS ANGELES, CA 90012 RESPONSE
0.964 mi. ENVIROSTOR
5092 ft. Site 2 of 3 in cluster DD
Relative: HISTORICAL CAL-SITES:
Higher Facility ID: 19290289
Region: 3
Actual: Region Name: GLENDALE
310 ft. Branch: SA
Region Name: SO CAL - GLENDALE
Branch Name: Not reported
File Name: Not reported
State Senate District: 08011996
Status: AWP - ANNUAL WORKPLAN (AWP) - ACTIVE SITE
Status Name: ANNUAL WORKPLAN - ACTIVE SITE
Lead Agency: DTSC
Lead Agency: DEPT OF TOXIC SUBSTANCES CONTROL
Facility Type: RP
Type Name: RESPONSIBLE PARTY
NPI: Not Listed
SIC Code: 29
SIC Name: MANU - PETROLEUM & COAL PRODUCTS
Access: Not reported
Cortese: Not reported
Hazardous Ranking Score: Not reported
Date Site Hazard Ranked: Not reported
Groundwater Contamination: Confirmed
Staff Member Responsible for Site: LPARNASS
Supervisor Responsible for Site: Not reported
Region Water Control Board: Not reported
Region Water Control Board Name: Not reported
Lat/Long Direction: Not reported
Lat/Long (dms): 0 0 0 / 0 0 0
Lat/Long Method: Not reported
Lat/Long Description: Not reported
State Assembly District Code: 45
State Senate District Code: 22
Facility ID: 19290289
Activity: ORDER
Activity Name: I/SE, IORSE, FFA, FFSRA, VCA, EA
AWP Code: RAO
Proposed Budget: 0
AWP Completion Date: Not reported
Revised Due Date: Not reported
Comments Date: 04151987
Est Person-Yrs to complete: 0
Estimated Size: Not reported
Request to Delete Activity: Not reported
Activity Status: AWP
Definition of Status: ANNUAL WORKPLAN - ACTIVE SITE
Liquids Removed (Gals): 0
Liquids Treated (Gals): 0
Action Included Capping: Not reported
Well Decommissioned: Not reported
Removal Action Certification: Not reported

MAP FINDINGS

BORTZ OIL COMPANY (Continued) S100833375

Removal Action Certification: Not reported
Activity Comments: Not reported
For Commercial Reuse: 0
For Industrial Reuse: 0
For Residential Reuse: 0
Unknown Type: 0
Facility ID: 19290289
Activity: ORDER
Activity Name: I/SE, IORSE, FFA, FFSRA, VCA, EA
AWP Code: AMEND
Proposed Budget: 0
AWP Completion Date: Not reported
Revised Due Date: Not reported
Comments Date: 07061988
Est Person-Yrs to complete: 0
Estimated Size: Not reported
Request to Delete Activity: Not reported
Activity Status: AWP
Definition of Status: ANNUAL WORKPLAN - ACTIVE SITE
Liquids Removed (Gals): 0
Liquids Treated (Gals): 0
Action Included Capping: Not reported
Well Decommissioned: Not reported
Action Included Fencing: Not reported
Removal Action Certification: Not reported
Activity Comments: Not reported
For Commercial Reuse: 0
For Industrial Reuse: 0
For Residential Reuse: 0
Unknown Type: 0
Facility ID: 19290289
Activity: FDNC
Activity Name: FINAL DETERMINATION OF NON-COMPLIANCE
AWP Code: Not reported
Proposed Budget: 0
AWP Completion Date: Not reported
Revised Due Date: Not reported
Comments Date: 07311990
Est Person-Yrs to complete: 0
Estimated Size: Not reported
Request to Delete Activity: Not reported
Activity Status: AWP
Definition of Status: ANNUAL WORKPLAN - ACTIVE SITE
Liquids Removed (Gals): 0
Liquids Treated (Gals): 0
Action Included Capping: Not reported
Well Decommissioned: Not reported
Action Included Fencing: Not reported
Removal Action Certification: Not reported
Activity Comments: Not reported
For Commercial Reuse: 0
For Industrial Reuse: 0
For Residential Reuse: 0
Unknown Type: 0
Facility ID: 19290289
Activity: ORDER
Activity Name: I/SE, IORSE, FFA, FFSRA, VCA, EA

MAP FINDINGS

BORTZ OIL COMPANY (Continued) S100833375

AWP Code: NAUD
Proposed Budget: 0
AWP Completion Date: Not reported
Revised Due Date: Not reported
Comments Date: 10231982
Est Person-Yrs to complete: 0
Estimated Size: Not reported
Request to Delete Activity: Not reported
Activity Status: AWP
Definition of Status: ANNUAL WORKPLAN - ACTIVE SITE
Liquids Removed (Gals): 0
Liquids Treated (Gals): 0
Action Included Capping: Not reported
Well Decommissioned: Not reported
Action Included Fencing: Not reported
Removal Action Certification: Not reported
Activity Comments: Not reported
For Commercial Reuse: 0
For Industrial Reuse: 0
For Residential Reuse: 0
Unknown Type: 0
Facility ID: 19290289
Activity: FRIFS
Activity Name: FOCUSED REMEDIAL INVESTIGATION/FEASIBILITY STUDY
AWP Code: NAUD
Proposed Budget: 0
AWP Completion Date: Not reported
Revised Due Date: Not reported
Comments Date: 01261993
Est Person-Yrs to complete: 0
Estimated Size: Not reported
Request to Delete Activity: Not reported
Activity Status: AWP
Definition of Status: ANNUAL WORKPLAN - ACTIVE SITE
Liquids Removed (Gals): 0
Liquids Treated (Gals): 0
Action Included Capping: Not reported
Well Decommissioned: Not reported
Action Included Fencing: Not reported
Removal Action Certification: Not reported
Activity Comments: Not reported
For Commercial Reuse: 0
For Industrial Reuse: 0
For Residential Reuse: 0
Unknown Type: 0
Facility ID: 19290289
Activity: CEQA
Activity Name: CEQA INCLUDING NEGATIVE DECS
AWP Code: NAUD
Proposed Budget: 0
AWP Completion Date: Not reported
Revised Due Date: Not reported
Comments Date: 07071993
Est Person-Yrs to complete: 0
Estimated Size: Not reported
Request to Delete Activity: Not reported
Activity Status: AWP

MAP FINDINGS

BORTZ OIL COMPANY (Continued) S100833375

Definition of Status: ANNUAL WORKPLAN - ACTIVE SITE
Liquids Removed (Gals): 0
Liquids Treated (Gals): 0
Action Included Capping: Not reported
Well Decommissioned: Not reported
Action Included Fencing: Not reported
Removal Action Certification: Not reported
Activity Comments: Not reported
For Commercial Reuse: 0
For Industrial Reuse: 0
For Residential Reuse: 0
Unknown Type: 0
Facility ID: 19290289
Activity: CEQA
Activity Name: CEQA INCLUDING NEGATIVE DECS
AWP Code: NEGDE
Proposed Budget: 0
AWP Completion Date: Not reported
Revised Due Date: Not reported
Comments Date: 07071993
Est Person-Yrs to complete: 0
Estimated Size: Not reported
Request to Delete Activity: Not reported
Activity Status: AWP
Definition of Status: ANNUAL WORKPLAN - ACTIVE SITE
Liquids Removed (Gals): 0
Liquids Treated (Gals): 0
Action Included Capping: Not reported
Well Decommissioned: Not reported
Action Included Fencing: Not reported
Removal Action Certification: Not reported
Activity Comments: Not reported
For Commercial Reuse: 0
For Industrial Reuse: 0
For Residential Reuse: 0
Unknown Type: 0
Facility ID: 19290289
Activity: DESIGN
Activity Name: NAUD
Proposed Budget: 0
AWP Completion Date: Not reported
Revised Due Date: Not reported
Comments Date: 07081993
Est Person-Yrs to complete: 0
Estimated Size: Not reported
Request to Delete Activity: Not reported
Activity Status: AWP
Definition of Status: ANNUAL WORKPLAN - ACTIVE SITE
Liquids Removed (Gals): 0
Liquids Treated (Gals): 0
Action Included Capping: Not reported
Well Decommissioned: Not reported
Action Included Fencing: Not reported
Removal Action Certification: Not reported
Activity Comments: Not reported
For Commercial Reuse: 0

BORTZ OIL COMPANY (Continued) S100833375

For Industrial Reuse: 0
 For Residential Reuse: 0
 Unknown Type: 0
 Facility ID: 19290289
 Activity: RAP
 Activity Name: REMEDIAL ACTION PLAN / RECORD OF DECISION
 AWP Code: NAUD
 Proposed Budget: 0
 AWP Completion Date: Not reported
 Revised Due Date: Not reported
 Comments Date: 07081993
 Est Person-Yrs to complete: 0
 Estimated Size: Not reported
 Request to Delete Activity: Not reported
 Activity Status: AWP
 Definition of Status: ANNUAL WORKPLAN - ACTIVE SITE
 Liquids Removed (Gals): 0
 Liquids Treated (Gals): 0
 Action Included Capping: Not reported
 Well Decommissioned: Not reported
 Action Included Fencing: Not reported
 Removal Action Certification: Not reported
 Activity Comments: Not reported
 For Commercial Reuse: 0
 For Industrial Reuse: 0
 For Residential Reuse: 0
 Unknown Type: 0
 Facility ID: 19290289
 Activity: FRA
 Activity Name: FINAL REMEDIAL ACTION
 AWP Code: NAUD
 Proposed Budget: 0
 AWP Completion Date: Not reported
 Revised Due Date: Not reported
 Comments Date: 10281993
 Est Person-Yrs to complete: 0
 Estimated Size: Not reported
 Request to Delete Activity: Not reported
 Activity Status: AWP
 Definition of Status: ANNUAL WORKPLAN - ACTIVE SITE
 Liquids Removed (Gals): 0
 Liquids Treated (Gals): 0
 Action Included Capping: Not reported
 Well Decommissioned: Not reported
 Action Included Fencing: Not reported
 Removal Action Certification: Not reported
 Activity Comments: Not reported
 For Commercial Reuse: 0
 For Industrial Reuse: 0
 For Residential Reuse: 0
 Unknown Type: 0
 Facility ID: 19290289
 Activity: CEQA
 Activity Name: CEQA INCLUDING NEGATIVE DECS
 AWP Code: Not reported
 Proposed Budget: 0
 AWP Completion Date: Not reported

BORTZ OIL COMPANY (Continued) S100833375

Revised Due Date: Not reported
 Comments Date: 08021996
 Est Person-Yrs to complete: 0
 Estimated Size: Not reported
 Request to Delete Activity: Not reported
 Activity Status: AWP
 Definition of Status: ANNUAL WORKPLAN - ACTIVE SITE
 Liquids Removed (Gals): 0
 Liquids Treated (Gals): 0
 Action Included Capping: Not reported
 Well Decommissioned: Not reported
 Action Included Fencing: Not reported
 Removal Action Certification: Not reported
 Activity Comments: Not reported
 For Commercial Reuse: 0
 For Industrial Reuse: 0
 For Residential Reuse: 0
 Unknown Type: 0
 Facility ID: 19290289
 Activity: RAW
 Activity Name: REMOVAL ACTION WORKPLAN
 AWP Code: Not reported
 Proposed Budget: 0
 AWP Completion Date: Not reported
 Revised Due Date: Not reported
 Comments Date: 08021996
 Est Person-Yrs to complete: 0
 Estimated Size: Not reported
 Request to Delete Activity: Not reported
 Activity Status: AWP
 Definition of Status: ANNUAL WORKPLAN - ACTIVE SITE
 Liquids Removed (Gals): 0
 Liquids Treated (Gals): 0
 Action Included Capping: Not reported
 Well Decommissioned: Not reported
 Action Included Fencing: Not reported
 Removal Action Certification: Not reported
 Activity Comments: Not reported
 For Commercial Reuse: 0
 For Industrial Reuse: 0
 For Residential Reuse: 0
 Unknown Type: 0
 Facility ID: 19290289
 Activity: RA
 Activity Name: REMOVAL ACTION
 AWP Code: Not reported
 Proposed Budget: 0
 AWP Completion Date: Not reported
 Revised Due Date: Not reported
 Comments Date: 10311997
 Est Person-Yrs to complete: 0
 Estimated Size: S
 Request to Delete Activity: Not reported
 Activity Status: AWP
 Definition of Status: ANNUAL WORKPLAN - ACTIVE SITE
 Liquids Removed (Gals): 0
 Liquids Treated (Gals): 0

BORTZ OIL COMPANY (Continued) S100833375

Action Included Capping: Not reported
 Well Decommissioned: Not reported
 Action Included Fencing: Not reported
 Removal Action Certification: Not reported
 Activity Comments: Not reported
 For Commercial Reuse: 0
 For Industrial Reuse: 0
 For Residential Reuse: 0
 Unknown Type: 0
 Facility ID: 19290289
 Activity: CHP65
 Activity Name: AMENDED ORDER/AGREEMENT, CHAPTER 6.5 TRANSITION
 AWP Code: ORDER
 Proposed Budget: 0
 AWP Completion Date: Not reported
 Revised Due Date: Not reported
 Comments Date: 12211998
 Est Person-Yrs to complete: 0
 Estimated Size: Not reported
 Request to Delete Activity: Not reported
 Activity Status: AWP
 Definition of Status: ANNUAL WORKPLAN - ACTIVE SITE
 Liquids Removed (Gals): 0
 Liquids Treated (Gals): 0
 Action Included Capping: Not reported
 Well Decommissioned: Not reported
 Action Included Fencing: Not reported
 Removal Action Certification: Not reported
 Activity Comments: Not reported
 For Commercial Reuse: 0
 For Industrial Reuse: 0
 For Residential Reuse: 0
 Unknown Type: 0
 Facility ID: 19290289
 Activity: CERT
 Activity Name: CERTIFICATION
 AWP Code: Not reported
 Proposed Budget: 0
 AWP Completion Date: 06302007
 Revised Due Date: Not reported
 Comments Date: Not reported
 Est Person-Yrs to complete: 0
 Estimated Size: Not reported
 Request to Delete Activity: Not reported
 Activity Status: AWP
 Definition of Status: ANNUAL WORKPLAN - ACTIVE SITE
 Liquids Removed (Gals): 0
 Liquids Treated (Gals): 0
 Action Included Capping: Not reported
 Well Decommissioned: Not reported
 Action Included Fencing: Not reported
 Removal Action Certification: Not reported
 Activity Comments: Not reported
 For Commercial Reuse: 0
 For Industrial Reuse: 0
 For Residential Reuse: 0
 Unknown Type: 0

BORTZ OIL COMPANY (Continued) S100833375

Facility ID: 19290289
 Activity: RA
 Activity Name: REMOVAL ACTION
 AWP Code: SOIL
 Proposed Budget: 0
 AWP Completion Date: Not reported
 Revised Due Date: Not reported
 Comments Date: 08292002
 Est Person-Yrs to complete: 0
 Estimated Size: Not reported
 Request to Delete Activity: Not reported
 Activity Status: AWP
 Definition of Status: ANNUAL WORKPLAN - ACTIVE SITE
 Liquids Removed (Gals): 0
 Liquids Treated (Gals): 18500
 Action Included Capping: Not reported
 Well Decommissioned: Not reported
 Action Included Fencing: X
 Removal Action Certification: N
 Activity Comments: THE SOIL CLEANUP GOALS SPECIFIED IN THE SOIL REMOVAL ACTION WORKPLAN HAVE BEEN ATTAINED THROUGH THE IMPLEMENTATION OF THE SOIL VAPOR EXTRACTION SYSTEM. HOWEVER GROUNDWATER STILL NEEDS FURTHER INVESTIGATION.
 For Commercial Reuse: 0
 For Industrial Reuse: 0
 For Residential Reuse: 0
 Unknown Type: 0
 Facility ID: 19290289
 Activity: CEQA
 Activity Name: CEQA INCLUDING NEGATIVE DECS
 AWP Code: NOE
 Proposed Budget: 0
 AWP Completion Date: Not reported
 Revised Due Date: Not reported
 Comments Date: 06302000
 Est Person-Yrs to complete: 0
 Estimated Size: Not reported
 Request to Delete Activity: Not reported
 Activity Status: AWP
 Definition of Status: ANNUAL WORKPLAN - ACTIVE SITE
 Liquids Removed (Gals): 0
 Liquids Treated (Gals): 0
 Action Included Capping: Not reported
 Well Decommissioned: Not reported
 Action Included Fencing: Not reported
 Removal Action Certification: Not reported
 Activity Comments: Not reported
 For Commercial Reuse: 0
 For Industrial Reuse: 0
 For Residential Reuse: 0
 Unknown Type: 0
 Facility ID: 19290289
 Activity: RAW
 Activity Name: REMOVAL ACTION WORKPLAN
 AWP Code: SOIL
 Proposed Budget: 0
 AWP Completion Date: Not reported

BORTZ OIL COMPANY (Continued)

S10083375

Revised Due Date: Not reported
 Comments Date: 06302000
 Est Person-Yrs to complete: 0
 Estimated Size: Not reported
 Request to Delete Activity: Not reported
 Activity Status: AWP
 Definition of Status: ANNUAL WORKPLAN - ACTIVE SITE
 Liquids Removed (Gals): 0
 Liquids Treated (Gals): 0
 Action Included Capping: Not reported
 Well Decommissioned: Not reported
 Action Included Fencing: Not reported
 Removal Action Certification: Not reported
 Activity Comments: Not reported
 For Commercial Reuse: 0
 For Industrial Reuse: 0
 For Residential Reuse: 0
 Unknown Type: 0
 Facility ID: 19290289
 Activity: DEED
 Activity Name: DEED RESTRICTIONS
 AWP Code: Not reported
 Proposed Budget: 0
 AWP Completion Date: Not reported
 Revised Due Date: Not reported
 Comments Date: 08192002
 Est Person-Yrs to complete: 0
 Estimated Size: Not reported
 Request to Delete Activity: Not reported
 Activity Status: AWP
 Definition of Status: ANNUAL WORKPLAN - ACTIVE SITE
 Liquids Removed (Gals): 0
 Liquids Treated (Gals): 0
 Action Included Capping: Not reported
 Well Decommissioned: Not reported
 Action Included Fencing: Not reported
 Removal Action Certification: Not reported
 Activity Comments: Not reported
 For Commercial Reuse: 0
 For Industrial Reuse: 0
 For Residential Reuse: 0
 Unknown Type: 0
 Facility ID: 19290289
 Activity: RAW
 Activity Name: REMOVAL ACTION WORKPLAN
 AWP Code: GW
 Proposed Budget: 0
 AWP Completion Date: 12302005
 Revised Due Date: Not reported
 Comments Date: Not reported
 Est Person-Yrs to complete: 0
 Estimated Size: Not reported
 Request to Delete Activity: Not reported
 Activity Status: AWP
 Definition of Status: ANNUAL WORKPLAN - ACTIVE SITE
 Liquids Removed (Gals): 0
 Liquids Treated (Gals): 0

BORTZ OIL COMPANY (Continued)

S10083375

Action Included Capping: Not reported
 Well Decommissioned: Not reported
 Action Included Fencing: Not reported
 Removal Action Certification: Not reported
 Activity Comments: Not reported
 For Commercial Reuse: 0
 For Industrial Reuse: 0
 For Residential Reuse: 0
 Unknown Type: 0
 Facility ID: 19290289
 Activity: PEA
 Activity Name: PRELIMINARY ENDANGERMENT ASSESSMENT
 AWP Code: PEAE
 Proposed Budget: 0
 AWP Completion Date: 07312005
 Revised Due Date: Not reported
 Comments Date: Not reported
 Est Person-Yrs to complete: 0
 Estimated Size: Not reported
 Request to Delete Activity: Not reported
 Activity Status: AWP
 Definition of Status: ANNUAL WORKPLAN - ACTIVE SITE
 Liquids Removed (Gals): 0
 Liquids Treated (Gals): 0
 Action Included Capping: Not reported
 Well Decommissioned: Not reported
 Action Included Fencing: Not reported
 Removal Action Certification: Not reported
 Activity Comments: Not reported
 For Commercial Reuse: 0
 For Industrial Reuse: 0
 For Residential Reuse: 0
 Unknown Type: 0
 Facility ID: 19290289
 Activity: RA
 Activity Name: REMOVAL ACTION
 AWP Code: GW
 Proposed Budget: 0
 AWP Completion Date: 12302006
 Revised Due Date: Not reported
 Comments Date: Not reported
 Est Person-Yrs to complete: 0
 Estimated Size: Not reported
 Request to Delete Activity: Not reported
 Activity Status: AWP
 Definition of Status: ANNUAL WORKPLAN - ACTIVE SITE
 Liquids Removed (Gals): 0
 Liquids Treated (Gals): 0
 Action Included Capping: Not reported
 Well Decommissioned: Not reported
 Action Included Fencing: Not reported
 Removal Action Certification: Not reported
 Activity Comments: Not reported
 For Commercial Reuse: 0
 For Industrial Reuse: 0
 For Residential Reuse: 0
 Unknown Type: 0

BORTZ OIL COMPANY (Continued)

S10083375

Alternate Address: PO BOX 60368
 Alternate City,St,Zip: LOS ANGELES, CA 90012
 Alternate Address: 1746 NORTH SPRING STREET
 Alternate City,St,Zip: LOS ANGELES, CA 90012
 Background Info: The Bortz Oil Company (BOC) was a petroleum products blending and packaging facility. The site produced various petroleum products (i.e. kerosene, paint, acetone, methyl ethyl ketone (MEK), lacquer thinners, and denatured alcohol). High levels of hydrocarbons and chlorinated solvents have been identified in the soil, while 1,1-dichloroethane (DCE), vinyl chloride, petroleum hydrocarbons, and benzene have been detected in the groundwater.
 On August 9, 1984, a fire broke out in one of the metal and concrete warehouse facilities on the North Spring Street property. Undetermined amounts of chemicals were consumed by the fire and spilled on the ground, which has since percolated into the soil. The Department's inspection in December 1985, and January 1986, revealed that there were numerous uncontrolled chemical spills, leaking valves and drums, and illegal disposal of chemicals at the site. Since the groundwater is not being used as a drinking water source, the potential impact of the contaminated groundwater is not an immediate concern. The groundwater investigation will be conducted after the Spring Street property is sold. Direct contact with the contaminated soil, inhalation, and dermal absorption are the potential routes of exposure.
 On April 14, 1987, the Department issued a Remedial Action Order (RAO) to BOC to develop and implement the Remedial Investigation/Feasibility Study (RI/FS), Remedial Action Plan (RAP) and remediation. On July 6, 1988, the RAO was modified to include additional property (1726 N. Naud Street) owned by (BOC). Although remedial activities have been slowed due to the death of the owner in March 1990, the Department approved the Focused Feasibility Study Report for the Naud Street property. The Probate Court has determined that BOC's assets will be used towards the remediation of the Naud Street Property. On October 23, 1992, the Dept. negotiated a Consent Order with the Executor of the BOC estate.
 In August 1996, DTSC completed a removal action on the North Spring Street property. Bortz removed above-ground tanks and structures and near surface piping.
 Comments Date: 06302000
 Comments: former Bortz Oil site. Bortz will implement a soil vapor extraction technology to achieve the remedial goals set forth in the RAW. DTSC has determined and filed a CEQA Notice of Exemption for the Site.
 Comments Date: 06302000
 Comments: The Removal Action Workplan (RAW) for the above site was approved on June 30, 2000. As indicated in the RAW, Soil Vapor Extraction will be implemented at the area designated as AOPC-2.

BORTZ OIL COMPANY (Continued)

S10083375

Comments Date: 06302000
 Comments: Not reported
 Comments Date: 07071993
 Comments: The CEQA documents (negative declaration) for the Bortz Oil Company are submitted to the State Clearinghouse. The only comment received was from Caltrans who requested that transportation be conducted on off-peak hours.
 Comments Date: 07081993
 Comments: The Final RAP for the Bortz Oil Company is approved. The alternative selected is to excavate and dispose of contaminated soil. The Final RAP also contains the Remedial Design Workplan which was approved concurrent with the adoption of the Final RAP.
 Comments Date: 07251991
 Comments: Petroleum products blending and packaging facility. During production of petroleum products, various hazardous substances were used, including mineral spirits & kerosene.
 Comments Date: 07251991
 Comments: High levels of hydrocarbons and chlorinated solvents have been identified in the soil while 1,1-dichloroethane (DCE), vinyl chloride, petroleum hydrocarbons, and benzene have been detected in the groundwater.
 Comments Date: 08021996
 Comments: DTSC approves the Removal Action Workplan and Neg. Dec. for Bortz Oil-Spring Street property. The Removal Action involves removal of above-ground tanks and structures.
 Comments Date: 08192002
 Comments: A deed restriction to restrict use of the property was recorded on August 19, 2002. The deed restriction prohibits sensitive uses of the property including, but not limited to residential, hospital, public or private school uses for persons under 21 years of age, and daycare uses for children.
 Comments Date: 08192002
 Comments: Not reported
 Comments Date: 08292002
 Comments: DTSC certified that the soil cleanup has been completed in accordance with the provisions of the approval RAW. A deed

BORTZ OIL COMPANY (Continued) S100833375

Comments: restriction has been recorded prior to DTSC's issuance of
 Comments Date: 08292002 certification. This certification is for the soil only.
 Comments Date: 08292002
 Comments: Not reported
 Comments Date: 10061999
 Comments: DTSC reviews the Feasibility Studies (FS) report dated 10/6/99.
 Comments Date: 10061999
 Comments: Due to the potential presence of MTBE, a revised Baseline Risk
 Comments Date: 10061999 Assessment is being considered. Estimated time of approval is
 Comments Date: 10061999
 Comments: June 2000.
 Comments Date: 10281993
 Comments: The Department of Toxic Substances Control completes
 Comments Date: 10281993 review of the Bortz Oil Company, Naud Street Property.
 Comments Date: 10281993
 Comments: Final Site Closure Report. DTSC determined
 Comments Date: 10281993
 Comments: that the removal activities are in accordance with the
 Comments Date: 10281993 provisions of the Remedial Action Plan.
 Comments Date: 10301997
 Comments: Completion of RA. The RA included removal of above-ground tanks
 Comments Date: 10301997 and structures and rough grading.
 Comments Date: 12082004
 Comments: DTSC signed an acceptance of Allowance of Creditors Claim with
 Comments Date: 12082004 the Bortz Estate in December 8th, 2004. The Estate settled past
 Comments Date: 12082004 costs.
 Comments Date: 12211998
 Comments: Transition to Chapter 6.5. Amendment to the existing Consent
 Comments Date: 12211998 Order No. 86/87-039RA signed by the RP.
 Comments Date: 01071998
 Comments: Bortz conducts a soil gas survey on the North Spring Street
 Comments Date: 01071998 property. Bortz also samples all the groundwater monitoring
 Comments Date: 01071998 wells.
 Comments Date: 02102003
 Comments: Semi-annual groundwater monitoring begins. ISOC groundwater
 Comments Date: 02102003 remediation pilot test begins.
 Comments Date: 03012000
 Comments: DTSC reviews a draft Soil Removal Action Workplan
 Comments Date: 03012000 for the North Spring Street property was submitted to DTSC
 Comments Date: 03012000 for review and approval.
 Comments Date: 04042002
 Comments: Soil Vapor extraction was operated from June 2000 to April 2001.
 Comments Date: 04042002
 Comments: Soil Vapor confirmation sampling completed on 12/15/2001

BORTZ OIL COMPANY (Continued) S100833375

Comments Date: 04042002
 Comments: indicate that cleanup goals for the Site have been met.
 Comments Date: 04151998
 Comments: Sampling report submitted and accepted by DTSC.
 Comments Date: 05131999
 Comments: DTSC reviews the Baseline Risk Assessment (BRA) report dated
 Comments Date: 05131999
 Comments: May 13, 1999. DTSC concurs with the BRA with minor comments.
 Comments Date: 06302000
 Comments: DTSC approves the Soil Removal Action Workplan (RAW) for the
 ID Name: BEP DATABASE PCODE
 ID Value: P2059
 ID Name: CALSTARS CODE
 ID Value: 300017
 Alternate Name: BORTZ OIL COMPANY
 Special Programs Code: Not reported
 Special Programs Name: Not reported

DEED:
 Area: PROJECT WIDE
 Sub Area: Not reported
 Site Type: STATE RESPONSE
 Status: ACTIVE
 Deed Date(s): 2002-08-19 00:00:00

AWP:
 AWP Facility ID: 19290289
 Region Code: 3
 Region: GLENDALE
 SMBR Branch Code: SA
 SMBR Branch Unit: SO CAL - GLENDALE
 Site Name: Not reported
 Current Status Date: 08011996
 Current Status: ANNUAL WORKPLAN - ACTIVE SITE
 Lead Agency Code: DTSC
 Lead Agency: DEPT OF TOXIC SUBSTANCES CONTROL
 Facility Type: responsible party
 Awp Site Type: RESPONSIBLE PARTY
 NPL: Not Listed
 Tier Of AWP Site: Not reported
 Source Of Funding: F
 Responsible Staff Member: LPARNASS
 Supervisor Responsible: Not reported
 SIC Code: 29
 Facility SIC: MANU - PETROLEUM & COAL PRODUCTS
 RWQCB Code: Not reported
 RWQCB Associated With Site: Not reported
 Site Access Controlled: Not reported
 Site Listed HWS List: Not reported
 Hazard Ranking Score: Not reported
 Date Site Hazard Ranked: Not reported
 Groundwater Contamination: Confirmed
 # Of Contamination Sources: 2
 Lat/Long: Not reported
 Lat/Long (dms): 0 0 0 / 0 0 0
 Lat/long Method: Not reported

BORTZ OIL COMPANY (Continued) S100833375

Description Of Entity: Not reported
 State Assembly Dist Code: 45
 State Senate District: 22

RESPONSE:
 Facility ID: 19290289
 Site Type: State Response
 Site Type Detail: State Response or NPL
 Acres: 1.4000000000000001
 National Priorities List: NO
 Cleanup Oversight Agencies: SMBRP
 Lead Agency: SMBRP
 Lead Agency Description: DTSC - Site Mitigation And Brownfield Reuse Program
 Project Manager: STEPHANIE LEWIS
 Supervisor: Juli Propes
 Division Branch: Chatsworth
 Site Code: 300017
 Site Mgmt. Req.: DAY, ELD, HOS, SCH, RES
 Assembly: 45
 Senate: 22
 Special Program Status: Not reported
 Status: Active
 Status Date: 8/1/1996
 Restricted Use: YES
 Funding: Responsible Party
 Latitude: 34.07
 Longitude: -118.225277777778
 APN: 5409-002-029
 Past Use: DISTRIBUTOR - CHEMICAL, MANUFACTURING - CHEMICALS
 Potential COC: 10003, 10009, 10067, 30003, 30016, 30022, 30026, 30027, 30028
 Confirmed COC: Not reported
 Potential Description: OTH, SOIL
 Alias Name: 5409-002-029
 Alias Type: APN
 Alias Name: 110033619172
 Alias Type: EPA (FRS #)
 Alias Name: P2059
 Alias Type: PCode
 Alias Name: 300017
 Alias Type: Project Code (Site Code)
 Alias Name: 19290289
 Alias Type: Envirostor ID Number

Completed Info:
 Completed Area Name: PROJECT WIDE
 Completed Sub Area Name: Not reported
 Completed Document Type: * Cost Recovery Settlements/Decrees
 Completed Date: 2004-12-08 00:00:00
 Comments: DTSC signed an acceptance of Allowance of Creditors Claim with the Bortz Estate in December 8th, 2004. The Estate settled past costs.

Completed Area Name: PROJECT WIDE
 Completed Sub Area Name: Not reported
 Completed Document Type: Consent Order
 Completed Date: 1998-12-21 00:00:00
 Comments: Transition to Chapter 6.5. Amendment to the existing Consent Order No. 86/87-039RA signed by the RP.

BORTZ OIL COMPANY (Continued) S100833375

Completed Area Name: PROJECT WIDE
 Completed Sub Area Name: Not reported
 Completed Document Type: Land Use Restriction
 Completed Date: 2002-08-19 00:00:00
 Comments: A deed restriction to restrict use of the property was recorded on August 19, 2002. The deed restriction prohibits sensitive uses of the property including, but not limited to residential, hospital, public or private school uses for persons under 21 years of age, and daycare uses for children.

Completed Area Name: PROJECT WIDE
 Completed Sub Area Name: Not reported
 Completed Document Type: CEQA - Notice of Exemption
 Completed Date: 2000-06-30 00:00:00
 Comments: DTSC approves the Soil Removal Action Workplan (RAW) for the former Bortz Oil site. Bortz will implement a soil vapor extraction technology to achieve the remedial goals set forth in the RAW. DTSC has determined and filed a CEQA Notice of Exemption for the Site. The Removal Action Workplan (RAW) for the above site was approved on June 30, 2000. As indicated in the RAW, Soil Vapor Extraction will be implemented at the area designated as AOPC-2.

Completed Area Name: PROJECT WIDE
 Completed Sub Area Name: Not reported
 Completed Document Type: Unilateral Order (ISE, RAO, CAO, EPA AO)
 Completed Date: 1988-07-06 00:00:00
 Comments: Not reported

Completed Area Name: PROJECT WIDE
 Completed Sub Area Name: Not reported
 Completed Document Type: Unilateral Order (ISE, RAO, CAO, EPA AO)
 Completed Date: 1987-04-15 00:00:00
 Comments: Not reported

Completed Area Name: PROJECT WIDE
 Completed Sub Area Name: Not reported
 Completed Document Type: CEQA - Initial Study/ Neg. Declaration
 Completed Date: 1996-08-02 00:00:00
 Comments: DTSC approves the Removal Action Workplan and Neg. Dec. for Bortz Oil-Spring Street property. The Removal Action involves removal of above-ground tanks and structures.

Completed Area Name: PROJECT WIDE
 Completed Sub Area Name: Not reported
 Completed Document Type: CEQA - Initial Study/ Neg. Declaration
 Completed Date: 1993-07-07 00:00:00
 Comments: Not reported

Completed Area Name: PROJECT WIDE
 Completed Sub Area Name: Not reported
 Completed Document Type: CEQA - Initial Study/ Neg. Declaration
 Completed Date: 1993-07-07 00:00:00
 Comments: The CEQA documents (negative declaration) for the Bortz Oil Company are submitted to the State Clearinghouse. The only comment received was from Caltrans who requested that transportation be conducted on off-peak hours.

BORTZ OIL COMPANY (Continued) S100833375

Completed Area Name: PROJECT WIDE
 Completed Sub Area Name: Not reported
 Completed Document Type: Consent Order
 Completed Date: 1992-10-23 00:00:00
 Comments: Not reported

Completed Area Name: PROJECT WIDE
 Completed Sub Area Name: Not reported
 Completed Document Type: Final Determination of Non-Compliance
 Completed Date: 1990-07-31 00:00:00
 Comments: Not reported

Completed Area Name: PROJECT WIDE
 Completed Sub Area Name: Not reported
 Completed Document Type: Amendment - Order/Agreement
 Completed Date: 2005-08-18 00:00:00
 Comments: Not reported

Completed Area Name: PROJECT WIDE
 Completed Sub Area Name: Not reported
 Completed Document Type: Technical Workplan
 Completed Date: 2006-03-02 00:00:00
 Comments: workplan approved

Completed Area Name: PROJECT WIDE
 Completed Sub Area Name: Not reported
 Completed Document Type: Removal Action Workplan
 Completed Date: 2000-06-30 00:00:00
 Comments: Not reported

Completed Area Name: PROJECT WIDE
 Completed Sub Area Name: Not reported
 Completed Document Type: Removal Action Completion Report
 Completed Date: 2002-08-29 00:00:00
 Comments: DTSC certified that the soil cleanup has been completed in accordance with the provisions of the approval RAW. A deed restriction has been recorded prior to DTSC's issuance of certification. This certification is for the soil only.

Completed Area Name: PROJECT WIDE
 Completed Sub Area Name: Not reported
 Completed Document Type: Removal Action Completion Report
 Completed Date: 1997-10-31 00:00:00
 Comments: Not reported

Completed Area Name: PROJECT WIDE
 Completed Sub Area Name: Not reported
 Completed Document Type: Removal Action Workplan
 Completed Date: 1996-08-02 00:00:00
 Comments: Not reported

Completed Area Name: PROJECT WIDE
 Completed Sub Area Name: Not reported
 Completed Document Type: Remedial Action Completion Report
 Completed Date: 1993-10-28 00:00:00
 Comments: The Department of Toxic Substances Control completes review of the Bortz Oil Company, Naud Street Property, Final Site Closure Report.

BORTZ OIL COMPANY (Continued) S100833375

DTSC determined that the removal activities are in accordance with the provisions of the Remedial Action Plan.

Completed Area Name: PROJECT WIDE
 Completed Sub Area Name: Not reported
 Completed Document Type: Remedial Action Plan
 Completed Date: 1993-07-08 00:00:00
 Comments: Not reported

Completed Area Name: PROJECT WIDE
 Completed Sub Area Name: Not reported
 Completed Document Type: Design/Implementation Workplan
 Completed Date: 1993-07-08 00:00:00
 Comments: The Final RAP for the Bortz Oil Company is approved. The alternative selected is to excavate and dispose of contamin-ated soil. The Final RAP also contains the Remedial Design Workplan which was approved concurrent with the adoption of the Final RAP.

Completed Area Name: PROJECT WIDE
 Completed Sub Area Name: Not reported
 Completed Document Type: Removal Action Workplan
 Completed Date: 1993-01-26 00:00:00
 Comments: Not reported

Completed Area Name: PROJECT WIDE
 Completed Sub Area Name: Not reported
 Completed Document Type: Remedial Investigation Workplan
 Completed Date: 2003-11-17 00:00:00
 Comments: MTBE and VOC contaminated groundwater to be treated with ISOC technology

Completed Area Name: PROJECT WIDE
 Completed Sub Area Name: Not reported
 Completed Document Type: Technical Workplan
 Completed Date: 2005-09-07 00:00:00
 Comments: Not reported

Completed Area Name: PROJECT WIDE
 Completed Sub Area Name: Not reported
 Completed Document Type: Remedial Investigation Report
 Completed Date: 1990-01-31 00:00:00
 Comments: approved

Future Area Name: Not reported
 Future Sub Area Name: Not reported
 Future Document Type: Not reported
 Future Due Date: Not reported
 Schedule Area Name: PROJECT WIDE
 Schedule Sub Area Name: Not reported
 Schedule Document Type: Remedial Action Completion Report
 Schedule Due Date: 2009-12-10 00:00:00
 Schedule Revised Date: Not reported

ENVIROSTOR:
 Site Type: State Response
 Site Type Detailed: State Response or NPL
 Acres: 1.400000000000001

BORTZ OIL COMPANY (Continued) S100833375

NPL: NO
 Regulatory Agencies: SMBRP
 Lead Agency: SMBRP
 Program Manager: STEPHANIE LEWIS
 Supervisor: Juli Propes
 Division Branch: Chatsworth
 Facility ID: 19290289
 Site Code: 300017
 Assembly: 45
 Senate: 22
 Special Program: Not reported
 Status: Active
 Status Date: 8/1/1996
 Restricted Use: YES
 Site Mgmt. Req.: DAY, ELD, HOS, SCH, RES
 Funding: Responsible Party
 Latitude: 34.07
 Longitude: -118.225277777778
 APN: 5409-002-029
 Past Use: DISTRIBUTOR - CHEMICAL, MANUFACTURING - CHEMICALS
 Potential COC: 10003, 10009, 10067, 30003, 30016, 30022, 30026, 30027, 30028
 Confirmed COC: Not reported
 Potential Description: OTH, SOIL
 Alias Name: 5409-002-029
 Alias Type: APN
 Alias Name: 110033619172
 Alias Type: EPA (FRS #)
 Alias Name: P32059
 Alias Type: FCode
 Alias Name: 300017
 Alias Type: Project Code (Site Code)
 Alias Name: 19290289
 Alias Type: Envirostor ID Number

Completed Info:
 Completed Area Name: PROJECT WIDE
 Completed Sub Area Name: Not reported
 Completed Document Type: * Cost Recovery Settlements/Decreases
 Completed Date: 2004-12-08 00:00:00
 Comments: DTSC signed an acceptance of Allowance of Creditors Claim with the Bortz Estate in December 8th, 2004. The Estate settled past costs.

Completed Area Name: PROJECT WIDE
 Completed Sub Area Name: Not reported
 Completed Document Type: Consent Order
 Completed Date: 1998-12-21 00:00:00
 Comments: Transition to Chapter 6.5. Amendment to the existing Consent Order No. 86/87-039RA signed by the RP.

Completed Area Name: PROJECT WIDE
 Completed Sub Area Name: Not reported
 Completed Document Type: Land Use Restriction
 Completed Date: 2002-08-19 00:00:00
 Comments: A deed restriction to restrict use of the property was recorded on August 19, 2002. The deed restriction prohibits sensitive uses of the property including, but not limited to residential, hospital, public or private school uses for persons under 21 years of age, and daycare uses for children.

BORTZ OIL COMPANY (Continued) S100833375

Completed Area Name: PROJECT WIDE
 Completed Sub Area Name: Not reported
 Completed Document Type: CEQA - Notice of Exemption
 Completed Date: 2000-06-30 00:00:00
 Comments: DTSC approves the Soil Removal Action Workplan (RAW) for the former Bortz Oil site. Bortz will implement a soil vapor extraction technology to achieve the remedial goals set forth in the RAW. DTSC has determined and filed a CEQA Notice of Exemption for the Site. The Removal Action Workplan (RAW) for the above site was approved on June 30, 2000. As indicated in the RAW, Soil Vapor Extraction will be implemented at the area designated as AOPC-2.

Completed Area Name: PROJECT WIDE
 Completed Sub Area Name: Not reported
 Completed Document Type: Unilateral Order (I/SE, RAO, CAO, EPA AO)
 Completed Date: 1988-07-06 00:00:00
 Comments: Not reported

Completed Area Name: PROJECT WIDE
 Completed Sub Area Name: Not reported
 Completed Document Type: Unilateral Order (I/SE, RAO, CAO, EPA AO)
 Completed Date: 1987-04-15 00:00:00
 Comments: Not reported

Completed Area Name: PROJECT WIDE
 Completed Sub Area Name: Not reported
 Completed Document Type: CEQA - Initial Study/ Neg. Declaration
 Completed Date: 1996-08-02 00:00:00
 Comments: DTSC approves the Removal Action Workplan and Neg. Dec. for Bortz Oil Spring Street property. The Removal Action involves removal of above-ground tanks and structures.

Completed Area Name: PROJECT WIDE
 Completed Sub Area Name: Not reported
 Completed Document Type: CEQA - Initial Study/ Neg. Declaration
 Completed Date: 1993-07-07 00:00:00
 Comments: Not reported

Completed Area Name: PROJECT WIDE
 Completed Sub Area Name: Not reported
 Completed Document Type: CEQA - Initial Study/ Neg. Declaration
 Completed Date: 1993-07-07 00:00:00
 Comments: The CEQA documents (negative declaration) for the Bortz Oil Company are submitted to the State Clearinghouse. The only comment received was from Caltrans who requested that transportation be conducted on off-peak hours.

Completed Area Name: PROJECT WIDE
 Completed Sub Area Name: Not reported
 Completed Document Type: Consent Order
 Completed Date: 1992-10-23 00:00:00
 Comments: Not reported

Completed Area Name: PROJECT WIDE
 Completed Sub Area Name: Not reported
 Completed Document Type: Final Determination of Non-Compliance
 Completed Date: 1990-07-31 00:00:00

BORTZ OIL COMPANY (Continued) S10083375

Comments: Not reported

Completed Area Name: PROJECT WIDE
 Completed Sub Area Name: Not reported
 Completed Document Type: Amendment - Order/Agreement
 Completed Date: 2005-08-18 00:00:00
 Comments: Not reported

Completed Area Name: PROJECT WIDE
 Completed Sub Area Name: Not reported
 Completed Document Type: Technical Workplan
 Completed Date: 2006-03-02 00:00:00
 Comments: workplan approved

Completed Area Name: PROJECT WIDE
 Completed Sub Area Name: Not reported
 Completed Document Type: Removal Action Workplan
 Completed Date: 2000-06-30 00:00:00
 Comments: Not reported

Completed Area Name: PROJECT WIDE
 Completed Sub Area Name: Not reported
 Completed Document Type: Removal Action Completion Report
 Completed Date: 2002-08-29 00:00:00
 Comments: DTSC certified that the soil cleanup has been completed in accordance with the provisions of the approval RAW. A deed restriction has been recorded prior to DTSC's issuance of certification. This certification is for the soil only.

Completed Area Name: PROJECT WIDE
 Completed Sub Area Name: Not reported
 Completed Document Type: Removal Action Completion Report
 Completed Date: 1997-10-31 00:00:00
 Comments: Not reported

Completed Area Name: PROJECT WIDE
 Completed Sub Area Name: Not reported
 Completed Document Type: Removal Action Workplan
 Completed Date: 1996-08-02 00:00:00
 Comments: Not reported

Completed Area Name: PROJECT WIDE
 Completed Sub Area Name: Not reported
 Completed Document Type: Remedial Action Completion Report
 Completed Date: 1993-10-28 00:00:00
 Comments: The Department of Toxic Substances Control completes review of the Bortz Oil Company, Naud Street Property, Final Site Closure Report. DTSC determined that the removal activities are in accordance with the provisions of the Remedial Action Plan.

Completed Area Name: PROJECT WIDE
 Completed Sub Area Name: Not reported
 Completed Document Type: Remedial Action Plan
 Completed Date: 1993-07-08 00:00:00
 Comments: Not reported

Completed Area Name: PROJECT WIDE

BORTZ OIL COMPANY (Continued) S10083375

Completed Sub Area Name: Not reported
 Completed Document Type: Design/Implementation Workplan
 Completed Date: 1993-07-08 00:00:00
 Comments: The Final RAP for the Bortz Oil Company is approved. The alternative selected is to excavate and dispose of contamin-ated soil. The Final RAP also contains the Remedial Design Workplan which was approved concurrent with the adoption of the Final RAP.

Completed Area Name: PROJECT WIDE
 Completed Sub Area Name: Not reported
 Completed Document Type: Removal Action Workplan
 Completed Date: 1993-01-26 00:00:00
 Comments: Not reported

Completed Area Name: PROJECT WIDE
 Completed Sub Area Name: Not reported
 Completed Document Type: Remedial Investigation Workplan
 Completed Date: 2003-11-17 00:00:00
 Comments: MTBE and VOC contaminated groundwater to be treated with ISOC technology

Completed Area Name: PROJECT WIDE
 Completed Sub Area Name: Not reported
 Completed Document Type: Technical Workplan
 Completed Date: 2005-09-07 00:00:00
 Comments: Not reported

Completed Area Name: PROJECT WIDE
 Completed Sub Area Name: Not reported
 Completed Document Type: Remedial Investigation Report
 Completed Date: 1990-01-31 00:00:00
 Comments: approved

Future Area Name: Not reported
 Future Sub Area Name: Not reported
 Future Document Type: Not reported
 Future Due Date: Not reported
 Schedule Area Name: PROJECT WIDE
 Schedule Sub Area Name: Not reported
 Schedule Document Type: Remedial Action Completion Report
 Schedule Due Date: 2009-12-10 00:00:00
 Schedule Revised Date: Not reported

DE665 BANK OF AMERICA, LOS ANGELES DATA CENTER ENVIROSTOR S110493664
WNW 1000 W, TEMPLE STREET N/A
LOS ANGELES, CA 90012
 0.966 mi.
 5103 ft. Site 1 of 2 in cluster DE

Relative: ENVIROSTOR:
 Higher Site Type: Not reported
 Site Type Detailed: Tiered Permit
 Actual: Acres: Not reported
 343 ft. NPL: NO
 Regulatory Agencies: NONE SPECIFIED
 Lead Agency: NONE SPECIFIED
 Program Manager: Not reported
 Supervisor: Not reported

BANK OF AMERICA, LOS ANGELES DATA CENTER (Continued) S110493664

Division Branch: Cypress
 Facility ID: 71003397
 Site Code: Not reported
 Assembly: 45
 Senate: 22
 Special Program: Not reported
 Status: Not reported
 Status Date: Not reported
 Restricted Use: NO
 Site Mgmt. Req.: NONE SPECIFIED
 Funding: Not reported
 Latitude: 34.06143399999998
 Longitude: -118.25178
 APN: NONE SPECIFIED
 Past Use: NONE SPECIFIED
 Potential COC: NONE SPECIFIED
 Confirmed COC: NONE SPECIFIED
 Potential Description: NONE SPECIFIED
 Alias Name: CAL913236278
 Alias Type: EPA Identification Number

Completed Info:
 Completed Area Name: Not reported
 Completed Sub Area Name: Not reported
 Completed Document Type: Not reported
 Completed Date: Not reported
 Comments: Not reported

Future Area Name: Not reported
 Future Sub Area Name: Not reported
 Future Document Type: Not reported
 Future Due Date: Not reported
 Schedule Area Name: Not reported
 Schedule Sub Area Name: Not reported
 Schedule Document Type: Not reported
 Schedule Due Date: Not reported
 Schedule Revised Date: Not reported

DD666 BORTZ OIL LUST S105034018
NNE 1746 SPRING ST N SLIC N/A
12-1 LOS ANGELES, CA 90012
 0.967 mi.
 5106 ft. Site 3 of 3 in cluster DD

Relative: LUST REG 4:
 Higher Region: 4
 Regional Board: 04
 Actual: County: Los Angeles
 310 ft. Facid: 000776
 Status: Pollution Characterization
 Substance: Gasoline
 Substance Quantity: Not reported
 Local Case No: Not reported
 Case Type: Groundwater
 Abatement Method Used at the Site: Not reported
 Global ID: T0603700024
 W Global ID: W0605100649
 Staff: TOX

BORTZ OIL (Continued) S105034018

Local Agency: 19050
 Cross Street: WILHARDT
 Enforcement Type: Not reported
 Date Leak Discovered: 10/16/1986
 Date Leak First Reported: 4/15/1986
 Date Leak Record Entered: 12/31/1986
 Date Confirmation Began: Not reported
 Date Leak Stopped: 10/16/1986
 Date Case Last Changed on Database: 8/10/1987
 Date the Case was Closed: Not reported
 How Leak Discovered: Tank Closure
 How Leak Stopped: Not reported
 Cause of Leak: UNK
 Leak Source: UNK
 Operator: BORTZ, STEVE
 Water System: DAVE GRIFFITH L A D W P
 Well Name: Not reported
 Approx. Dist To Production Well (ft): 6385.1998414987337330782547849
 Source of Cleanup Funding: UNK
 Preliminary Site Assessment Workplan Submitted: Not reported
 Preliminary Site Assessment Began: Not reported
 Pollution Characterization Began: 8/10/1987
 Remediation Plan Submitted: Not reported
 Remedial Action Underway: Not reported
 Post Remedial Action Monitoring Began: Not reported
 Enforcement Action Date: Not reported
 Historical Max MTBE Date: Not reported
 Hist Max MTBE Conc in Groundwater: Not reported
 Hist Max MTBE Conc in Soil: Not reported
 Significant Interim Remedial Action Taken: Not reported
 GW Qualifier: Not reported
 Soil Qualifier: Not reported
 Organization: Not reported
 Owner Contact: Not reported
 Responsible Party: BORTZ, LEO
 RP Address: 1746 N SPRING, LOS ANGELES, CA 90012
 Program: SLIC
 Lat/Long: 34.070334 / -118.2248486
 Local Agency Staff: PEJ
 Beneficial Use: Not reported
 Priority: Not reported
 Cleanup Fund Id: Not reported
 Suspended: Not reported
 Assigned Name: 2600649-001GEN
 Summary: Not reported

SLIC:
 Region: STATE
 Facility Status: Open - Site Assessment
 Status Date: 1987-08-10 00:00:00
 Global Id: T0603700024
 Lead Agency: LOS ANGELES RWQCB (REGION 4)
 Lead Agency Case Number: Not reported
 Latitude: 34.070334
 Longitude: -118.2248486
 Case Type: Cleanup Program Site
 Case Worker: DDD

BORTZ OIL (Continued)

S105034018

Local Agency: LOS ANGELES, CITY OF
 RB Case Number: 000776
 File Location: Not reported
 Potential Media Affect: Aquifer used for drinking water supply
 Potential Contaminants of Concern: Gasoline
 Site History: Not reported

Click here to access the California GeoTracker records for this facility:

DE667 BANK OF AMERICA DATA CENTER
 WNW 1000 TEMPLE ST W
 1/2-1 LOS ANGELES, CA 90012
 0.968 mi.
 5112 ft.

LUST S105032371
 N/A

Site 2 of 2 in cluster DE

Relative: LUST:
 Higher Region: STATE
 Global Id: T0603700510
 Latitude: 34.0616586
 Longitude: -118.2503674
 Case Type: LUST Cleanup Site
 Status: Open - Remediation
 Status Date: 2007-04-19 00:00:00
 Lead Agency: LOS ANGELES RWQCB (REGION 4)
 Case Worker: AT
 Local Agency: LOS ANGELES, CITY OF
 RB Case Number: 900120116
 LOC Case Number: Not reported
 File Location: Regional Board
 Potential Media Affect: Aquifer used for drinking water supply
 Potential Contaminants of Concern: Gasoline
 Site History: Not reported

Click here to access the California GeoTracker records for this facility:

LUST REG 4:
 Region: 4
 Regional Board: 04
 County: Los Angeles
 facid: 900120116
 Status: Remedial action (cleanup) Underway
 Substance: Gasoline
 Substance Quantity: Not reported
 Local Case No: Not reported
 Case Type: Groundwater
 Abatement Method Used at the Site: ED FP VE
 Global ID: T0603700510
 W Global ID: W0605100649
 Staff: AT
 Local Agency: 19050
 Cross Street: TEMPLE/BEAUDRY
 Enforcement Type: NA
 Date Leak Discovered: 4/13/1994
 Date Leak First Reported: 5/3/1994
 Date Leak Record Entered: 6/3/1988
 Date Confirmation Began: 7/23/1987
 Date Leak Stopped: 2/14/1994

BANK OF AMERICA DATA CENTER (Continued)

S105032371

Date Case Last Changed on Database: 4/17/2002
 Date the Case was Closed: Not reported
 How Leak Discovered: OM
 How Leak Stopped: Not reported
 Cause of Leak: Structure Failure
 Leak Source: Piping
 Operator: BANK OF AMERICA
 Water System: DAVE GRIFFITH L A D W P
 Well Name: Not reported
 Approx. Dist To Production Well (ft): 2460.731394308487188983964942
 Source of Cleanup Funding: Piping
 Preliminary Site Assessment Workplan Submitted: 11/4/1987
 Preliminary Site Assessment Began: 4/10/1988
 Pollution Characterization Began: 3/29/1989
 Remediation Plan Submitted: 11/7/1997
 Remedial Action Underway: 4/16/2004
 Post Remedial Action Monitoring Began: Not reported
 Enforcement Action Date: Not reported
 Historical Max MTBE Date: 1/1/1965
 Hist Max MTBE Conc in Groundwater: 279000
 Hist Max MTBE Conc in Soil: Not reported
 Significant Interim Remedial Action Taken: Yes
 GW Qualifier: Not reported
 Soil Qualifier: Not reported
 Organization: Not reported
 Owner Contact: Not reported
 Responsible Party: LISA DAMERON
 RP Address: 1000 W. TEMPLE ST.
 Program: LUST
 Lat/Long: 34.0616586 / -118.2503674
 Local Agency Staff: PEJ
 Beneficial Use: Not reported
 Priority: Not reported
 Cleanup Fund Id: Not reported
 Suspended: Not reported
 Assigned Name: 2600649-001GEN
 Summary: (FREE PRODUCT SITE) ; 7/15/00 UST REMEDIATION PROGRAMS; 10/15/00 UST REMEDIATION PROGRAMS ENVIRON. MON 3RD QTR; 1/8/01 4TH QTR UST REMED. PROGRAMS; 4/15/01 1ST QTR GW MON RPT 2001

668 ESE
 1/2-1
 0.973 mi.
 5138 ft.

WHITE MEMORIAL HOSPITAL
 1621 MICHIGAN AVE
 LOS ANGELES, CA 90033

HIST CORTESE S104773315
 LUST
 SWEEPS UST N/A

Relative: CORTESE:
 Higher Region: CORTESE
 Global Id: 19
 Latitude: LTNKA
 Longitude: 900120234

LUST:
 Region: STATE
 Global Id: T0603700518
 Latitude: 34.0497368
 Longitude: -118.2194882

WHITE MEMORIAL HOSPITAL (Continued)

S104773315

Case Type: LUST Cleanup Site
 Status: Completed - Case Closed
 Status Date: 1996-09-13 00:00:00
 Lead Agency: LOS ANGELES RWQCB (REGION 4)
 Case Worker: YR
 Local Agency: LOS ANGELES, CITY OF
 RB Case Number: 900120234
 LOC Case Number: Not reported
 File Location: Not reported
 Potential Media Affect: Aquifer used for drinking water supply
 Potential Contaminants of Concern: Diesel
 Site History: Not reported

Click here to access the California GeoTracker records for this facility:

LUST REG 4:
 Region: 4
 Regional Board: 04
 County: Los Angeles
 facid: 900120234
 Status: Case Closed
 Substance: Diesel
 Substance Quantity: Not reported
 Local Case No: Not reported
 Case Type: Groundwater
 Abatement Method Used at the Site: Not reported
 Global ID: T0603700518
 W Global ID: W0605100649
 Staff: UNK
 Local Agency: 19050
 Cross Street: Not reported
 Enforcement Type: Not reported
 Date Leak Discovered: Not reported
 Date Leak First Reported: 6/1/1993
 Date Leak Record Entered: 3/25/1995
 Date Confirmation Began: Not reported
 Date Leak Stopped: Not reported
 Date Case Last Changed on Database: 9/10/1996
 Date the Case was Closed: 9/13/1996
 How Leak Discovered: Not reported
 How Leak Stopped: Not reported
 Cause of Leak: Not reported
 Leak Source: Not reported
 Operator: OLD#960105-06
 Water System: DAVE GRIFFITH L A D W P
 Well Name: Not reported
 Approx. Dist To Production Well (ft): 7848.4422219019519642519454066
 Source of Cleanup Funding: Not reported
 Preliminary Site Assessment Workplan Submitted: Not reported
 Preliminary Site Assessment Began: Not reported
 Pollution Characterization Began: Not reported
 Remediation Plan Submitted: Not reported
 Remedial Action Underway: Not reported
 Post Remedial Action Monitoring Began: Not reported
 Enforcement Action Date: Not reported
 Historical Max MTBE Date: Not reported
 Hist Max MTBE Conc in Groundwater: Not reported

WHITE MEMORIAL HOSPITAL (Continued)

S104773315

Hist Max MTBE Conc in Soil: Not reported
 Significant Interim Remedial Action Taken: Not reported
 GW Qualifier: Not reported
 Soil Qualifier: Not reported
 Organization: Not reported
 Owner Contact: Not reported
 Responsible Party: WHITE MEMORIAL HOSPITAL
 RP Address: 1720 CEASER E. CHAVEZ AVE. LOS ANGELES CA 90033
 Program: LUST
 Lat/Long: 34.0498809 / -118.2194882
 Local Agency Staff: PEJ
 Beneficial Use: Not reported
 Priority: Not reported
 Cleanup Fund Id: Not reported
 Suspended: Not reported
 Assigned Name: 2600649-001GEN
 Summary: Not reported

SWEEPS UST:
 Status: A
 Comp Number: 3266
 Number: 1
 Board Of Equalization: 44-012898
 Ref Date: 09-28-93
 Act Date: 04-22-94
 Created Date: 02-29-88
 Tank Status: A
 Owner Tank Id: Not reported
 Swrcb Tank Id: 19-050-003266-000001
 Actv Date: 04-09-93
 Capacity: 550
 Tank Use: M.V. FUEL
 Stp: P
 Content: DIESEL
 Number Of Tanks: 1

669 ESE
 1/2-1
 0.968 mi.
 5206 ft.

RAYMOND RODRIGUEZ PROPERTY
 1632 CESAR CHAVEZ AVE E
 BOYLE HEIGHTS, CA 90033

LUST S10279611
 N/A

Relative: LUST:
 Higher Region: STATE
 Global Id: T0603700841
 Latitude: 34.0513798
 Longitude: -118.2185493
 Case Type: LUST Cleanup Site
 Status: Completed - Case Closed
 Status Date: 1997-11-19 00:00:00
 Lead Agency: LOS ANGELES RWQCB (REGION 4)
 Case Worker: GK
 Local Agency: LOS ANGELES, CITY OF
 RB Case Number: 900330225
 LOC Case Number: Not reported
 File Location: Not reported
 Potential Media Affect: Aquifer used for drinking water supply

RAYMOND RODRIGUEZ PROPERTY (Continued)

S102769611

Potential Contaminants of Concern: Gasoline
Site History: Not reported

Click here to access the California GeoTracker records for this facility:

LUST REG 4:

Region: 4
Regional Board: 04
County: Los Angeles
Facid: 900330225
Status: Case Closed
Substance: Gasoline
Substance Quantity: Not reported
Local Case No: Not reported
Case Type: Groundwater
Abatement Method Used at the Site: Not reported
Global ID: T0603700841
W Global ID: W0605100649
Staff: GK
Local Agency: 19050
Cross Street: BOYLE AVE.
Enforcement Type: Not reported
Date Leak Discovered: Not reported
Date Leak First Reported: 10/29/1987
Date Leak Record Entered: 9/8/1989
Date Confirmation Began: Not reported
Date Leak Stopped: Not reported
Date Case Last Changed on Database: 6/25/1997
Date the Case was Closed: 11/19/1997
How Leak Discovered: Not reported
How Leak Stopped: Not reported
Cause of Leak: Not reported
Leak Source: Not reported
Operator: FORMER BROOKLYN AVENUE
Water System: DAVE GRIFFITH L A D W P
Well Name: Not reported
Approx. Dist To Production Well (ft): 7914.2443637928484349185949553
Source of Cleanup Funding: Not reported
Preliminary Site Assessment Workplan Submitted: Not reported
Preliminary Site Assessment Began: Not reported
Pollution Characterization Began: Not reported
Remediation Plan Submitted: Not reported
Remedial Action Underway: Not reported
Post Remedial Action Monitoring Began: Not reported
Enforcement Action Date: Not reported
Historical Max MTBE Date: Not reported
Hist Max MTBE Conc in Groundwater: Not reported
Hist Max MTBE Conc in Soil: Not reported
Significant Interim Remedial Action Taken: Not reported
GW Qualifier: Not reported
Soil Qualifier: Not reported
Organization: Not reported
Owner Contact: Not reported
Responsible Party: BLANK RP
RP Address: 419 N. BOYLE AVE., LOS ANGELES, CA 90033
Program: LUST
Lat/Long: 34.0513798 / -1

RAYMOND RODRIGUEZ PROPERTY (Continued)

S102769611

Local Agency Staff: PEJ
Beneficial Use: Not reported
Priority: Not reported
Cleanup Fund Id: Not reported
Suspended: Not reported
Assigned Name: 2600649-001GEN
Summary: 05/21/97 - INFORMATION LETTER SENT & FOLLOW-UP. COUNTY ASSESSOR REVIEW. NEED;

670 NE ROSS SWISS DAIRIES LUST S101296867
1739 ALBION ST 1739 ALBION ST N/A
1/2-1 MONTECITO HEIGHTS, CA 90031
0.989 mi.
5222 ft.

Relative: Higher
Actual: 305 ft.

LUST:
Region: STATE
Global ID: T9603700787
Latitude: 34.084091
Longitude: -118.2231245
Case Type: LUST Cleanup Site
Status: Completed - Case Closed
Status Date: 1996-11-20 00:00:00
Lead Agency: LOS ANGELES RWQCB (REGION 4)
Case Worker: YR
Local Agency: LOS ANGELES, CITY OF
RB Case Number: 900310052
LOC Case Number: Not reported
File Location: Not reported
Potential Media Affect: Soil
Potential Contaminants of Concern: Diesel
Site History: Not reported

Click here to access the California GeoTracker records for this facility:

LUST REG 4:

Region: 4
Regional Board: 04
County: Los Angeles
Facid: 900310052
Status: Case Closed
Substance: Diesel
Substance Quantity: Not reported
Local Case No: Not reported
Case Type: Soil
Abatement Method Used at the Site: Not reported
Global ID: T0603700787
W Global ID: W0605100649
Staff: UNK
Local Agency: 19050
Cross Street: MAIN ST N
Enforcement Type: Not reported
Date Leak Discovered: Not reported
Date Leak First Reported: 3/30/1992
Date Leak Record Entered: 4/14/1992
Date Confirmation Began: Not reported
Date Leak Stopped: Not reported

ROSS SWISS DAIRIES (Continued)

S101296867

Date Case Last Changed on Database: 4/15/1994
Date the Case was Closed: 11/20/1996
How Leak Discovered: Not reported
How Leak Stopped: Not reported
Cause of Leak: UNK
Leak Source: UNK
Operator: Not reported
Water System: DAVE GRIFFITH L A D W P
Well Name: Not reported
Approx. Dist To Production Well (ft): 6480.6109749482119536636505278
Source of Cleanup Funding: UNK
Preliminary Site Assessment Workplan Submitted: 3/30/1992
Preliminary Site Assessment Began: Not reported
Pollution Characterization Began: Not reported
Remediation Plan Submitted: Not reported
Remedial Action Underway: Not reported
Post Remedial Action Monitoring Began: Not reported
Enforcement Action Date: Not reported
Historical Max MTBE Date: Not reported
Hist Max MTBE Conc in Groundwater: Not reported
Hist Max MTBE Conc in Soil: Not reported
Significant Interim Remedial Action Taken: No
GW Qualifier: Not reported
Soil Qualifier: Not reported
Organization: Not reported
Owner Contact: Not reported
Responsible Party: ROSS SWISS DAIRIES
RP Address: 1739 ALBION ST, LOS ANGELES CA 90031
Program: LUST
Lat/Long: 34.0684091 / -1
Local Agency Staff: PEJ
Beneficial Use: Not reported
Priority: Not reported
Cleanup Fund Id: Not reported
Suspended: Not reported
Assigned Name: 2600649-001GEN
Summary: Not reported

671 NW NAVAL MARINE COMILITARYS RESERVE CENTER, LOS ANGEL
> 1 1700 STADIUM WAY
1.089 mi. LOS ANGELES, CA
5749 ft.

Relative: Higher
Actual: 411 ft.

HISTORICAL CAL-SITES:

Facility ID: 19970021
Region: 3
Region Name: GLENDALE
Branch: SD
Branch Name: QMF-SOUTHERN CALIF
File Name: LOS ANGELES NAVAL & MARINE CORPS RES.CEN
State Senate District: 11231999
Status: AWP - ANNUAL WORKPLAN (AWP) - ACTIVE SITE
Status Name: ANNUAL WORKPLAN - ACTIVE SITE
Lead Agency: DTSC
Lead Agency: DEPT OF TOXIC SUBSTANCES CONTROL

HIST Cal-Sites S101584386
Cortese N/A
LUST
CA FID UST
SWEEPS UST
RESPONSE
ENVIROSTOR

NAVAL MARINE COMILITARYS RESERVE CENTER, LOS ANGEL (Continued)

S101584386

Facility Type: CLOSE
Type Name: CLOSED MILITARY BASE
NPL: Not Listed
SIC Code: 97
SIC Name: NATIONAL SECURITY/INTERNATIONAL AFFAIRS
Access: Not reported
Cortese: Not reported
Hazardous Ranking Score: Not reported
Date Site Hazard Ranked: Not reported
Groundwater Contamination: Not reported
Staff Member Responsible for Site: APEDDADA
Supervisor Responsible for Site: Not reported
Region Water Control Board: LA
Region Water Control Board Name: LOS ANGELES
Lat/Long Direction: Not reported
Lat/Long (dms): 0 0 0 / 0 0 0
Lat/long Method: Not reported
Lat/Long Description: Not reported
State Assembly District Code: 45
State Senate District Code: 21
Facility ID: 19970021
Activity: RAP
Activity Name: REMEDIAL ACTION PLAN / RECORD OF DECISION
AWP Code: STE1
Proposed Budget: 0
AWP Completion Date: 01312007
Revised Due Date: Not reported
Comments Date: Not reported
Est Person-Yrs to complete: 0
Estimated Size: Not reported
Request to Delete Activity: Not reported
Activity Status: AWP
Definition of Status: ANNUAL WORKPLAN - ACTIVE SITE
Liquids Removed (Gals): 0
Liquids Treated (Gals): 0
Action Included Capping: Not reported
Well Decommissioned: Not reported
Action Included Fencing: Not reported
Removal Action Certification: Not reported
Activity Comments: Not reported
For Commercial Reuse: 0
For Industrial Reuse: 0
For Residential Reuse: 0
Unknown Type: 0
Facility ID: 19970021
Activity: PEA
Activity Name: PRELIMINARY ENDANGERMENT ASSESSMENT
AWP Code: STE1
Proposed Budget: 0
AWP Completion Date: 08312094
Revised Due Date: Not reported
Comments Date: 01182005
Est Person-Yrs to complete: 0
Estimated Size: Not reported
Request to Delete Activity: Not reported
Activity Status: AWP
Definition of Status: ANNUAL WORKPLAN - ACTIVE SITE

NAVAL MARINE COMILITARYS RESERVE CENTER, LOS ANGEL (Continued)

S101584386

Liquids Removed (Gals): 0
 Liquids Treated (Gals): 0
 Action Included Capping: Not reported
 Well Decommissioned: Not reported
 Action Included Fencing: Not reported
 Removal Action Certification: Not reported
 Activity Comments: Not reported
 For Commercial Reuse: 0
 For Industrial Reuse: 0
 For Residential Reuse: 0
 Unknown Type: 0
 Facility ID: 19970021
 Activity: CERT
 Activity Name: CERTIFICATION
 AWP Code: STE1
 Proposed Budget: 0
 AWP Completion Date: 01312008
 Revised Due Date: Not reported
 Comments Date: Not reported
 Est Person-Yrs to complete: 0
 Estimated Size: Not reported
 Request to Delete Activity: Not reported
 Activity Status: AWP
 Definition of Status: ANNUAL WORKPLAN - ACTIVE SITE
 Liquids Removed (Gals): 0
 Liquids Treated (Gals): 0
 Action Included Capping: Not reported
 Well Decommissioned: Not reported
 Action Included Fencing: Not reported
 Removal Action Certification: Not reported
 Activity Comments: Not reported
 For Commercial Reuse: 0
 For Industrial Reuse: 0
 For Residential Reuse: 0
 Unknown Type: 0
 Alternate Address: 1700 STADIUM WAY
 Alternate City,St,Zip: LOS ANGELES, CA 90012
 Background Info: The Naval and Marine Corps Reserve Center, Los Angeles (NMCRC-LA) consists of approximately 6 acres of land, approximately 1 mile northeast of downtown Los Angeles. This site is a closed reserve center where Naval or Marine Corps activities are no longer conducted. NMCRC-LA was constructed from 1938 to 1940 by the Works Progress Administration and was commissioned in 1940 to provide administrative, training, and logistics support to reserve units. The facility has one Installation Restoration site, identified as Site 1, the former Service Station and Vehicle Lube Rack. The former service station was built in 1943 and was used for fueling g vehicles on site. The aboveground portion of the station has been removed. Adjacent to the former Service Station, the Vehicle Lube Rack was used for vehicle maintenance and drained directly to a waste of oil underground storage tank(UST). Between 1987 to 1989, hazardous substances (including used oil, solvents, hydraulic fluid, and other new and used vehicle maintenance products) were stored in 55-gallon drums on the Vehicl Lube Rack. In November 1994, the waste oil UST was removed in 1994 under supervision of the Los Angeles Fire Department. Soil with detected levels of total recoverable petroleum hydrocarbons was excavated and disposed

NAVAL MARINE COMILITARYS RESERVE CENTER, LOS ANGEL (Continued)

S101584386

ed off site. In 1995, an Environmental Baseline Study (EBS) was conducted. The EBS identified the Vehicle Lube Rack and the former Service Station gasoline UST as areas requiring further investigation. In 1996, a subsurface soil investigation conducted for Site 1 indicated the presence of gasoline-range hydrocarbons, benzene, toluene, ethylbenzene, total xylenes, and 1,2-dichloroethane.
 Comments Date: 01182005
 Comments: The SI included Geophysical survey; soil sampling and analysis; groundwater sampling and analysis; assessing the nature and extent of contamination; assessing the fate and transport of contaminants and assessing potential risk to human health. Based on the results, it is recommended that the site no longer considered a CERCLA IR site, and should fall under State of California UST program.
 Comments Date: 01182005
 Comments: am. DTSC concurs with this recommendation.
 ID Name: Not reported
 ID Value: Not reported
 Alternate Name: LOS ANGELES NAVAL/MARINE C. RESERVE CNTRLOS ANGELES NAVAL/MARINE RESERVE CENTERLOS ANGELES NAVAL & MARINE CORPS RES.CEN
 Special Programs Code: DSMOA
 Special Programs Name: DEFENSE MEMORANDUM OF AGREEMENT
 Cortese:
 Region: CORTESE
 Envirostor id: 19970021
 Site/Facility Type: STATE RESPONSE
 Cleanup Status: ACTIVE
 Status Date: 11/23/1999
 Site Code: 300784
 Latitude: 34.069030440460402
 Longitude: -118.242113652049
 LUST REG 4:
 Region: 4
 Regional Board: 04
 County: Los Angeles
 fact: 1033
 Status: Not reported
 Substance: Not reported
 Substance Quantity: Not reported
 Local Case No: 300784
 Case Type: Not reported
 Abatement Method Used at the Site: Not reported
 Global ID: T0603714859
 W Global ID: Not reported
 Staff: GJH
 Local Agency: Not reported
 Cross Street: Not reported
 Enforcement Type: None Taken
 Date Leak Discovered: Not reported

NAVAL MARINE COMILITARYS RESERVE CENTER, LOS ANGEL (Continued)

S101584386

Date Leak First Reported: Not reported
 Date Leak Record Entered: Not reported
 Date Confirmation Began: Not reported
 Date Leak Stopped: Not reported
 Date Case Last Changed on Database: Not reported
 Date the Case was Closed: Not reported
 How Leak Discovered: Not reported
 How Leak Stopped: Not reported
 Cause of Leak: Not reported
 Leak Source: Not reported
 Operator: Not reported
 Water System: Not reported
 Well Name: Not reported
 Approx. Dist To Production Well (ft): Not reported
 Source of Cleanup Funding: Not reported
 Preliminary Site Assessment Workplan Submitted: Not reported
 Preliminary Site Assessment Began: Not reported
 Pollution Characterization Began: Not reported
 Remediation Plan Submitted: Not reported
 Remedial Action Underway: Not reported
 Post Remedial Action Monitoring Began: Not reported
 Enforcement Action Date: Not reported
 Historical Max MTBE Date: Not reported
 Hist Max MTBE Conc in Groundwater: Not reported
 Hist Max MTBE Conc in Soil: Not reported
 Significant Interim Remedial Action Taken: Not reported
 GW Qualifier: Not reported
 Soil Qualifier: Not reported
 Organization: Not reported
 Owner Contact: Not reported
 Responsible Party: Monica Ryan
 RP Address: Not reported
 Program: DOD
 Lat/Long: Not reported
 Local Agency Staff: Not reported
 Beneficial Use: Not reported
 Priority: Not reported
 Cleanup Fund Id: Not reported
 Suspended: Not reported
 Assigned Name: Not reported
 Summary: Not reported
 CA FID UST:
 Facility ID: 19010990
 Regulated By: UTNKA
 Regulated ID: Not reported
 Cortese Code: Not reported
 SIC Code: Not reported
 Facility Phone: 2130000000
 Mail To: Not reported
 Mailing Address: 1700 STADIUM WAY
 Mailing Address 2: Not reported
 Mailing City,St,Zip: LOS ANGELES 900120000
 Contact: Not reported
 Contact Phone: Not reported
 DUNs Number: Not reported
 NPDES Number: Not reported

NAVAL MARINE COMILITARYS RESERVE CENTER, LOS ANGEL (Continued)

S101584386

EPA ID: Not reported
 Comments: Not reported
 Status: Active
 SWEEPS UST:
 Status: A
 Comp Number: 4071
 Number: 7
 Board Of Equalization: Not reported
 Ref Date: 09-21-93
 Act Date: 09-21-93
 Created Date: 02-29-98
 Tank Status: Not reported
 Owner Tank Id: Not reported
 Swrcb Tank Id: Not reported
 Actv Date: Not reported
 Capacity: Not reported
 Tank Use: Not reported
 Stg: Not reported
 Content: Not reported
 Number Of Tanks: Not reported
 AWP:
 AWP Facility ID: 19970021
 Region Code: 3
 Region: GLENDALE
 SO
 SMBR Branch Code: OMF-SOUTHERN CALIF
 SMBR Branch Unit: LOS ANGELES NAVAL & MARINE CORPS RES.CEN
 Site Name: 11231999
 Current Status Date: ANNUAL WORKPLAN - ACTIVE SITE
 Current Status: DTSC
 Lead Agency Code: DEPT OF TOXIC SUBSTANCES CONTROL
 Facility Type: Closed military facility
 Awp Site Type: CLOSED MILITARY BASE
 NPL: Not Listed
 Tier Of AWP Site: Not reported
 Source Of Funding: Not reported
 Responsible Staff Member: APEDDADA
 Supervisor Responsible: Not reported
 SIC Code: 97
 Facility SIC: NATIONAL SECURITY/INTERNATIONAL AFFAIRS
 RWQCB Code: LA
 RWQCB Associated With Site: LOS ANGELES
 Site Access Controlled: Not reported
 Site Listed HWS List: Not reported
 Hazard Ranking Score: Not reported
 Date Site Hazard Ranked: Not reported
 Groundwater Contamination: Not reported
 # Of Contamination Sources: 0
 Lat/Long: Not reported
 Lat/Long (dms): 0 0 0 0 0
 Lat/long Method: Not reported
 Description Of Entity: Not reported
 State Assembly Dist Code: 45
 State Senate District: 21

NAVAL MARINE COMILITARYS RESERVE CENTER, LOS ANGEL (Continued)

S101584386

RESPONSE:
 Facility ID: 19970021
 Site Type: State Response
 Site Type Detail: Closed Base
 Acres: 6
 National Priorities List: NO
 Cleanup Oversight Agencies: SMBRP, RWQCB 4 - Los Angeles
 Lead Agency: RWQCB 4 - Los Angeles
 Lead Agency Description: Not reported
 Project Manager: ANANTARAMAM (RAM) PEDDADA
 Supervisor: Robert Senga
 Division Branch: Cypress
 Site Code: 300784
 Site Mgmt. Req.: NONE SPECIFIED
 Assembly: 45
 Senate: 21
 Special Program Status: Not reported
 Status: Active
 Status Date: 11/23/1999
 Restricted Use: NO
 Funding: * Defense Environmental Restoration Program (DERP)
 Latitude: 34.069030440460402
 Longitude: -118.242113652049
 APN: NONE SPECIFIED
 Past Use: FUEL - VEHICLE STORAGE/ REFUELING
 Potential COC: 30002, 30013, 30024, 30025
 Confirmed COC: Not reported
 Potential Description: OTH, SOIL
 Alias Name: LOS ANGELES NAVAL & MARINE CORPS RES.CEN
 Alias Type: Alternate Name
 Alias Name: LOS ANGELES NAVAL/MARINE C. RESERVE CNTR
 Alias Type: Alternate Name
 Alias Name: LOS ANGELES NAVAL/MARINE RESERVE CENTER
 Alias Type: Alternate Name
 Alias Name: 110033608120
 Alias Type: EPA (FRS #)
 Alias Name: T0603714859
 Alias Type: GeoTracker Global ID
 Alias Name: 300784
 Alias Type: Project Code (Site Code)
 Alias Name: 19970021
 Alias Type: Envirostor ID Number

Completed Info:
 Completed Area Name: PROJECT WIDE
 Completed Sub Area Name: Not reported
 Completed Document Type: Preliminary Endangerment Assessment Report
 Completed Date: 2005-01-18 00:00:00
 Comments: The SI included Geophysical survey; soil sampling and analysis; groundwater sampling and analysis; assessing the nature and extent of contamination; assessing the fate and transport of contaminants and assessing potential risk to human health. Based on the results, it is recommended that the site no longer considered a CERCLA IR site, and should fall under State of California UST program. DTSC concurs with this recommendation.

Completed Area Name: PROJECT WIDE

NAVAL MARINE COMILITARYS RESERVE CENTER, LOS ANGEL (Continued)

S101584386

Completed Sub Area Name: Not reported
 Completed Document Type: Soil Vapor Extraction Monitoring Plan
 Completed Date: 2010-08-12 00:00:00
 Comments: Not reported

Completed Area Name: Sites With No Operable Unit
 Completed Sub Area Name: 1
 Completed Document Type: Site Characterization Report
 Completed Date: 2010-08-12 00:00:00
 Comments: Not reported

Future Area Name: Not reported
 Future Sub Area Name: Not reported
 Future Document Type: Not reported
 Future Due Date: Not reported
 Schedule Area Name: Not reported
 Schedule Sub Area Name: Not reported
 Schedule Document Type: Not reported
 Schedule Due Date: Not reported
 Schedule Revised Date: Not reported

ENVIROSTOR:

Site Type: State Response
 Site Type Detailed: Closed Base
 Acres: 6
 NPL: NO
 Regulatory Agencies: SMBRP, RWQCB 4 - Los Angeles
 Lead Agency: RWQCB 4 - Los Angeles
 Program Manager: ANANTARAMAM (RAM) PEDDADA
 Supervisor: Robert Senga
 Division Branch: Cypress
 Facility ID: 19970021
 Site Code: 300784
 Assembly: 45
 Senate: 21
 Special Program: Not reported
 Status: Active
 Status Date: 11/23/1999
 Restricted Use: NO
 Site Mgmt. Req.: NONE SPECIFIED
 Funding: * Defense Environmental Restoration Program (DERP)
 Latitude: 34.069030440460402
 Longitude: -118.242113652049
 APN: NONE SPECIFIED
 Past Use: FUEL - VEHICLE STORAGE/ REFUELING
 Potential COC: 30002, 30013, 30024, 30025
 Confirmed COC: Not reported
 Potential Description: OTH, SOIL
 Alias Name: LOS ANGELES NAVAL & MARINE CORPS RES.CEN
 Alias Type: Alternate Name
 Alias Name: LOS ANGELES NAVAL/MARINE C. RESERVE CNTR
 Alias Type: Alternate Name
 Alias Name: LOS ANGELES NAVAL/MARINE RESERVE CENTER
 Alias Type: Alternate Name
 Alias Name: 110033608120
 Alias Type: EPA (FRS #)
 Alias Name: T0603714859

NAVAL MARINE COMILITARYS RESERVE CENTER, LOS ANGEL (Continued)

S101584386

Alias Name: GeoTracker Global ID
 Alias Name: 300784
 Alias Type: Project Code (Site Code)
 Alias Name: 19970021
 Alias Type: Envirostor ID Number

Completed Info:
 Completed Area Name: PROJECT WIDE
 Completed Sub Area Name: Not reported
 Completed Document Type: Preliminary Endangerment Assessment Report
 Completed Date: 2005-01-18 00:00:00
 Comments: The SI included Geophysical survey; soil sampling and analysis; groundwater sampling and analysis; assessing the nature and extent of contamination; assessing the fate and transport of contaminants and assessing potential risk to human health. Based on the results, it is recommended that the site no longer considered a CERCLA IR site, and should fall under State of California UST program. DTSC concurs with this recommendation.

Completed Area Name: PROJECT WIDE
 Completed Sub Area Name: Not reported
 Completed Document Type: Soil Vapor Extraction Monitoring Plan
 Completed Date: 2010-08-12 00:00:00
 Comments: Not reported

Completed Area Name: Sites With No Operable Unit
 Completed Sub Area Name: 1
 Completed Document Type: Site Characterization Report
 Completed Date: 2010-08-12 00:00:00
 Comments: Not reported

Future Area Name: Not reported
 Future Sub Area Name: Not reported
 Future Document Type: Not reported
 Future Due Date: Not reported
 Schedule Area Name: Not reported
 Schedule Sub Area Name: Not reported
 Schedule Document Type: Not reported
 Schedule Due Date: Not reported
 Schedule Revised Date: Not reported

672 M.O.R.E. OIL COMPANY
 ENE 645 SOUTH AVE. 21
 > 1 LOS ANGELES, CA 90031
 1.132 mi.
 5975 ft.

Relative: HISTORICAL CAL-SITES:
 Higher Facility ID: 19130103
 Region: 3
 Actual: Region Name: GLENDALE
 320 ft. Branch: SA
 Branch Name: SO CAL - GLENDALE
 File Name: Not reported
 State Senate District: 05291985
 Status: CERT - CERTIFIED AS HAVING BEEN REMEDIED SATISFACTORILY UNDER DTSC
 Status Name: OVERSIGHT
 CERTIFIED

M.O.R.E. OIL COMPANY (Continued)

S102008346

Lead Agency: Not reported
 Lead Agency: N/A
 Facility Type: RP
 Type Name: RESPONSIBLE PARTY
 NPL: Not reported
 SIC Code: 13
 SIC Name: OIL & GAS EXTRACTION
 Access: Not reported
 Contense: Not reported

Hazardous Ranking Score: Not reported
 Date Site Hazard Ranked: Not reported
 Groundwater Contamination: Not reported
 Staff Member Responsible for Site: Not reported
 Supervisor Responsible for Site: Not reported
 Region Water Control Board: Not reported
 Region Water Control Board Name: Not reported
 Lat/Long Direction: Not reported
 Lat/Long (dms): 0 0 0 / 0 0 0
 Lat/Long Method: Not reported
 Lat/Long Description: Not reported
 State Assembly District Code: 45
 State Senate District Code: 22
 Facility ID: 19130103
 Activity: CERT
 Activity Name: CERTIFICATION
 AWP Code: Not reported
 Proposed Budget: 0
 AWP Completion Date: Not reported
 Revised Due Date: Not reported
 Comments Date: 05291985
 Est Person-Yrs to complete: 0
 Estimated Size: Not reported
 Request to Delete Activity: Not reported
 Activity Status: CERT
 Definition of Status: CERTIFIED
 Liquids Removed (Gals): 0
 Liquids Treated (Gals): 0
 Action Included Capping: Not reported
 Well Decommissioned: Not reported
 Action Included Fencing: Not reported
 Removal Action Certification: Not reported
 Activity Comments: Not reported
 For Commercial Reuse: 0
 For Industrial Reuse: 0
 For Residential Reuse: 0
 Unknown Type: 0
 Alternate Address: 645 SOUTH AVE. 21
 Alternate City,St,Zip: LOS ANGELES, CA 90031
 Background Info: M.O.R.E Oil "Mikhele Finkel" abandoned 500 drums of hazardous waste at 645 South Ave. 21. This caused spillage of acid and waste oil onto asphalt material.

Comments Date: 05291985
 Comments: 545 drums of hazardous waste solids, 28 crushed drums, 3,150 gallons of waste oil were removed. The property was steam cleaned and tested by Crosby and Overton.
 Comments Date: 05291985
 Comments: cleaned and tested by Crosby and Overton.

M.O.R.E. OIL COMPANY (Continued)

S102008346

ID Name: Not reported
 ID Value: Not reported
 Alternate Name: M.O.R.E. OIL COMPANY
 Special Programs Code: Not reported
 Special Programs Name: Not reported

RESPONSE:

Facility ID: 19130103
 Site Type: State Response
 Site Type Detail: State Response or NPL
 Acres: 0.01
 National Priorities List: NO
 Cleanup Oversight Agencies: NONE SPECIFIED
 Lead Agency: NONE SPECIFIED
 Lead Agency Description: Not reported
 Project Manager: Not reported
 Supervisor: Sayareh Amirebrahimi
 Division Branch: Chatsworth
 Site Code: Not reported
 Site Mgmt. Req.: NONE SPECIFIED
 Assembly: 45
 Senate: 22
 Special Program Status: Not reported
 Status: Certified
 Status Date: 5/29/1985
 Restricted Use: NO
 Funding: Responsible Party
 Latitude: 34.065224999999998
 Longitude: -118.216919
 APN: Not reported
 Past Use: ILLEGAL DUMPING
 Potential COC: 3002502, 304091
 Confirmed COC: Not reported
 Potential Description: SOIL
 Alias Name: 7462029008
 Alias Type: APN
 Alias Name: 110002671261
 Alias Type: EPA (FRS #)
 Alias Name: 19130103
 Alias Type: Envirostor ID Number

Completed Info:

Completed Area Name: PROJECT WIDE
 Completed Sub Area Name: Not reported
 Completed Document Type: Certification
 Completed Date: 1985-05-29 00:00:00
 Comments: 545 drums of hazardous waste solids, 28 crushed drums, 3,150 gallons of waste oil were removed. The property was steam cleaned and tested by Crosby and Overton.
 Future Area Name: Not reported
 Future Sub Area Name: Not reported
 Future Document Type: Not reported
 Future Due Date: Not reported
 Schedule Area Name: Not reported
 Schedule Sub Area Name: Not reported
 Schedule Document Type: Not reported

M.O.R.E. OIL COMPANY (Continued)

S102008346

Schedule Due Date: Not reported
 Schedule Revised Date: Not reported

ENVIROSTOR:

Site Type: State Response
 Site Type Detailed: State Response or NPL
 Acres: 0.01
 NPL: NO
 Regulatory Agencies: NONE SPECIFIED
 Lead Agency: NONE SPECIFIED
 Program Manager: Not reported
 Supervisor: Sayareh Amirebrahimi
 Division Branch: Chatsworth
 Facility ID: 19130103
 Site Code: Not reported
 Assembly: 45
 Senate: 22
 Special Program: Not reported
 Status: Certified
 Status Date: 5/29/1985
 Restricted Use: NO
 Site Mgmt. Req.: NONE SPECIFIED
 Funding: Responsible Party
 Latitude: 34.065224999999998
 Longitude: -118.216919
 APN: Not reported
 Past Use: ILLEGAL DUMPING
 Potential COC: 3002502, 304091
 Confirmed COC: Not reported
 Potential Description: SOIL
 Alias Name: 7462029008
 Alias Type: APN
 Alias Name: 110002671261
 Alias Type: EPA (FRS #)
 Alias Name: 19130103
 Alias Type: Envirostor ID Number

Completed Info:

Completed Area Name: PROJECT WIDE
 Completed Sub Area Name: Not reported
 Completed Document Type: Certification
 Completed Date: 1985-05-29 00:00:00
 Comments: 545 drums of hazardous waste solids, 28 crushed drums, 3,150 gallons of waste oil were removed. The property was steam cleaned and tested by Crosby and Overton.
 Future Area Name: Not reported
 Future Sub Area Name: Not reported
 Future Document Type: Not reported
 Future Due Date: Not reported
 Schedule Area Name: Not reported
 Schedule Sub Area Name: Not reported
 Schedule Document Type: Not reported
 Schedule Due Date: Not reported
 Schedule Revised Date: Not reported

673 West > 1 1.152 mi. 6082 ft.

Relative: Higher

Actual: 328 ft.

VISTA HERMOSA
 1101 W. 1ST STREET
 LOS ANGELES, CA 90012
 SCH: ENVIROSTOR
 Facility ID: 60000001
 Site Type: School Cleanup
 Site Type Detail: School
 Site Mgmt. Req.: NONE SPECIFIED
 Acres: 39
 National Priorities List: NO
 Cleanup Oversight Agencies: SMBRP
 Lead Agency: DTSC - Site Mitigation And Brownfield Reuse Program
 Lead Agency Description: IVY GUANO
 Project Manager: Javier Hinjosa
 Supervisor: Chatsworth
 Division Branch: 304420
 Site Code: 45
 Assembly: 22
 Senate: 22
 Special Program Status: Not reported
 Status: Active
 Status Date: 8/22/2003
 Restricted Use: NO
 Funding: School District
 Latitude: 34.05903
 Longitude: -118.253213
 APN: NONE SPECIFIED
 Past Use: SCHOOL - OTHER, FUEL - VEHICLE STORAGE/ REFUELING, MANUFACTURING - PETROLEUM
 Potential COC: 30003, 30015, 30330, 30024, 30478
 Confirmed COC: , 30015, 30330
 Potential Description: SV, IA
 Alias Name: Belmont Learning Center
 Alias Type: Alternate Name
 Alias Name: Belmont Learning Complex
 Alias Type: Alternate Name
 Alias Name: Central Los Angeles High School #11
 Alias Type: Alternate Name
 Alias Name: LAUSD-VISTA HERMOSA
 Alias Type: Alternate Name
 Alias Name: Roybal Learning Center
 Alias Type: Alternate Name
 Alias Name: Vista Hermosa
 Alias Type: Alternate Name
 Alias Name: Vista Hermosa Park
 Alias Type: Alternate Name
 Alias Name: 110033614337
 Alias Type: EPA (FRS #)
 Alias Name: 300728
 Alias Type: Project Code (Site Code)
 Alias Name: 304420
 Alias Type: Project Code (Site Code)
 Alias Name: 19820013
 Alias Type: Envirostor ID Number
 Alias Name: 60000001

VISTA HERMOSA (Continued)

S107737580

Alias Type: Envirostor ID Number

Completed Info:

Completed Area Name: PROJECT WIDE
 Completed Sub Area Name: Not reported
 Completed Document Type: Environmental Oversight Agreement
 Completed Date: 2000-02-10 00:00:00
 Comments: Not reported
 Completed Area Name: PROJECT WIDE
 Completed Sub Area Name: Not reported
 Completed Document Type: Site Inspections/Visit (Non LUR)
 Completed Date: 2003-01-21 00:00:00
 Comments: Not reported
 Completed Area Name: PROJECT WIDE
 Completed Sub Area Name: Not reported
 Completed Document Type: Cost Recovery Closeout Memo
 Completed Date: 2003-09-04 00:00:00
 Comments: Not reported
 Completed Area Name: PROJECT WIDE
 Completed Sub Area Name: Not reported
 Completed Document Type: Site Inspections/Visit (Non LUR)
 Completed Date: 2008-02-06 00:00:00
 Comments: Not reported
 Completed Area Name: PROJECT WIDE
 Completed Sub Area Name: Not reported
 Completed Document Type: * Public Participation
 Completed Date: 2005-01-19 00:00:00
 Comments: Not reported
 Completed Area Name: PROJECT WIDE
 Completed Sub Area Name: Not reported
 Completed Document Type: Site Inspections/Visit (Non LUR)
 Completed Date: 2008-01-22 00:00:00
 Comments: Not reported
 Completed Area Name: PROJECT WIDE
 Completed Sub Area Name: Not reported
 Completed Document Type: * Public Participation
 Completed Date: 2004-04-21 00:00:00
 Comments: Not reported
 Completed Area Name: PROJECT WIDE
 Completed Sub Area Name: Not reported
 Completed Document Type: * Public Participation
 Completed Date: 2003-11-13 00:00:00
 Comments: Not reported
 Completed Area Name: PROJECT WIDE
 Completed Sub Area Name: Not reported
 Completed Document Type: Site Inspections/Visit (Non LUR)
 Completed Date: 2006-08-28 00:00:00
 Comments: Not reported
 Completed Area Name: PROJECT WIDE

VISTA HERMOSA (Continued)

S107737580

Completed Sub Area Name: Not reported
 Completed Document Type: * CEQA
 Completed Date: 2004-03-25 00:00:00
 Comments: Not reported

Completed Area Name: PROJECT WIDE
 Completed Sub Area Name: Not reported
 Completed Document Type: Site Inspections/Visit (Non LUR)
 Completed Date: 2006-05-31 00:00:00
 Comments: Not reported

Completed Area Name: PROJECT WIDE
 Completed Sub Area Name: Not reported
 Completed Document Type: Site Inspections/Visit (Non LUR)
 Completed Date: 2003-12-06 00:00:00
 Comments: Not reported

Completed Area Name: PROJECT WIDE
 Completed Sub Area Name: Not reported
 Completed Document Type: Site Inspections/Visit (Non LUR)
 Completed Date: 2003-08-22 00:00:00
 Comments: Not reported

Completed Area Name: PROJECT WIDE
 Completed Sub Area Name: Not reported
 Completed Document Type: Remedial Action Plan
 Completed Date: 2004-04-13 00:00:00
 Comments: Not reported

Completed Area Name: PROJECT WIDE
 Completed Sub Area Name: Not reported
 Completed Document Type: Remedial Action Plan
 Completed Date: 2004-06-10 00:00:00
 Comments: Not reported

Completed Area Name: PROJECT WIDE
 Completed Sub Area Name: Not reported
 Completed Document Type: Remedial Action Plan
 Completed Date: 2005-01-04 00:00:00
 Comments: Not reported

Completed Area Name: PROJECT WIDE
 Completed Sub Area Name: Not reported
 Completed Document Type: Remedial Action Plan
 Completed Date: 2005-03-10 00:00:00
 Comments: Not reported

Completed Area Name: PROJECT WIDE
 Completed Sub Area Name: Not reported
 Completed Document Type: Remedial Investigation / Feasibility Study
 Completed Date: 2004-02-27 00:00:00
 Comments: Not reported

Completed Area Name: PROJECT WIDE
 Completed Sub Area Name: Not reported
 Completed Document Type: Supplemental Site Investigation Report
 Completed Date: 2003-12-11 00:00:00

VISTA HERMOSA (Continued)

S107737580

Comments: Not reported

Completed Area Name: PROJECT WIDE
 Completed Sub Area Name: Not reported
 Completed Document Type: Technical Report
 Completed Date: 2003-09-16 00:00:00
 Comments: Not reported

Completed Area Name: PROJECT WIDE
 Completed Sub Area Name: Not reported
 Completed Document Type: Technical Report
 Completed Date: 2003-12-05 00:00:00
 Comments: Not reported

Completed Area Name: PROJECT WIDE
 Completed Sub Area Name: Not reported
 Completed Document Type: Technical Report
 Completed Date: 2004-04-13 00:00:00
 Comments: Not reported

Completed Area Name: PROJECT WIDE
 Completed Sub Area Name: Not reported
 Completed Document Type: Technical Report
 Completed Date: 2004-11-16 00:00:00
 Comments: Not reported

Completed Area Name: PROJECT WIDE
 Completed Sub Area Name: Not reported
 Completed Document Type: Technical Report
 Completed Date: 2006-02-01 00:00:00
 Comments: First Quarter 2005 Groundwater monitoring report for OU2.

Completed Area Name: PROJECT WIDE
 Completed Sub Area Name: Not reported
 Completed Document Type: Design/Implementation Workplan
 Completed Date: 2006-02-07 00:00:00
 Comments: Remedial Design Document was approved pending minor revisions in accordance with the comments provided in the DTSC approval letter. Construction of school scheduled to begin in late Feb. 2006.

Completed Area Name: PROJECT WIDE
 Completed Sub Area Name: Not reported
 Completed Document Type: Technical Report
 Completed Date: 2003-09-29 00:00:00
 Comments: New RI/FS for Vista Hermosa was submitted to DTSC on 9/29/03.

Completed Area Name: PROJECT WIDE
 Completed Sub Area Name: Not reported
 Completed Document Type: Technical Workplan
 Completed Date: 2002-08-29 00:00:00
 Comments: Fieldwork on 8/22/02

Completed Area Name: PROJECT WIDE
 Completed Sub Area Name: Not reported
 Completed Document Type: Technical Workplan
 Completed Date: 2002-10-29 00:00:00
 Comments: Not reported

VISTA HERMOSA (Continued)

S107737580

Completed Area Name: PROJECT WIDE
 Completed Sub Area Name: Not reported
 Completed Document Type: 4,15 Request
 Completed Date: 2005-05-10 00:00:00
 Comments: Approved.

Completed Area Name: PROJECT WIDE
 Completed Sub Area Name: Not reported
 Completed Document Type: Remedial Action Completion Report
 Completed Date: 2008-05-06 00:00:00
 Comments: Vista Hermosa Park RACR approved on 5/6/08

Completed Area Name: PROJECT WIDE
 Completed Sub Area Name: Not reported
 Completed Document Type: Remedial Action Completion Report
 Completed Date: 2008-07-18 00:00:00
 Comments: Proposed Central Los Angeles HS #11 RACR approved on 7/18/2008.

Completed Area Name: PROJECT WIDE
 Completed Sub Area Name: Not reported
 Completed Document Type: Operations and Maintenance Plan
 Completed Date: 2008-07-18 00:00:00
 Comments: site approved for occupancy on 7/17/2008

Completed Area Name: PROJECT WIDE
 Completed Sub Area Name: Not reported
 Completed Document Type: Monitoring Report
 Completed Date: 2010-05-20 00:00:00
 Comments: DTSC approved the O&M report provided DTSC comments are incorporated in future field work/reports

Completed Area Name: PROJECT WIDE
 Completed Sub Area Name: Not reported
 Completed Document Type: Site Inspections/Visit (Non LUR)
 Completed Date: 2008-01-31 00:00:00
 Comments: Not reported

Completed Area Name: PROJECT WIDE
 Completed Sub Area Name: Not reported
 Completed Document Type: Site Inspections/Visit (Non LUR)
 Completed Date: 2007-08-07 00:00:00
 Comments: Not reported

Completed Area Name: PROJECT WIDE
 Completed Sub Area Name: Not reported
 Completed Document Type: Site Inspections/Visit (Non LUR)
 Completed Date: 2007-01-26 00:00:00
 Comments: Not reported

Completed Area Name: PROJECT WIDE
 Completed Sub Area Name: Not reported
 Completed Document Type: Site Inspections/Visit (Non LUR)
 Completed Date: 2007-05-02 00:00:00
 Comments: Not reported

Completed Area Name: PROJECT WIDE
 Completed Sub Area Name: Not reported

VISTA HERMOSA (Continued)

S107737580

Completed Document Type: Site Inspections/Visit (Non LUR)
 Completed Date: 2006-10-11 00:00:00
 Comments: Not reported

Completed Area Name: PROJECT WIDE
 Completed Sub Area Name: Not reported
 Completed Document Type: Site Inspections/Visit (Non LUR)
 Completed Date: 2006-12-21 00:00:00
 Comments: Not reported

Completed Area Name: PROJECT WIDE
 Completed Sub Area Name: Not reported
 Completed Document Type: Site Inspections/Visit (Non LUR)
 Completed Date: 2006-11-07 00:00:00
 Comments: Not reported

Completed Area Name: PROJECT WIDE
 Completed Sub Area Name: Not reported
 Completed Document Type: Site Inspections/Visit (Non LUR)
 Completed Date: 2002-09-05 00:00:00
 Comments: Not reported

Future Area Name: Not reported
 Future Sub Area Name: Not reported
 Future Document Type: Not reported
 Future Due Date: Not reported
 Schedule Area Name: PROJECT WIDE
 Schedule Sub Area Name: Not reported
 Schedule Document Type: Certification
 Schedule Due Date: 2009-12-22 00:00:00
 Schedule Revised Date: Not reported

ENVIROSTOR:
 Site Type: School Cleanup
 Site Type Detailed: School
 Acres: 39
 NPL: NO
 Regulatory Agencies: SMBRP
 Lead Agency: SMBRP
 Program Manager: IVY GUANO
 Supervisor: Javier Hinojosa
 Division Branch: Chatsworth
 Facility ID: 6000001
 Site Code: 304420
 Assembly: 45
 Senate: 22
 Special Program: Not reported
 Status: Active
 Status Date: 8/22/2003
 Restricted Use: NO
 Site Mgmt. Req.: NONE SPECIFIED
 Funding: School District
 Latitude: 34.05903
 Longitude: -118.253213
 APN: NONE SPECIFIED
 Past Use: SCHOOL - OTHER, FUEL - VEHICLE STORAGE/ REFUELING, MANUFACTURING - PETROLEUM

VISTA HERMOSA (Continued)

S107737580

Potential COC: 30003, 30015, 30330, 30024, 30478
 Confirmed COC: 30015, 30330
 Potential Description: SV, IA
 Alias Name: Belmont Learning Center
 Alias Type: Alternate Name
 Alias Name: Belmont Learning Complex
 Alias Type: Alternate Name
 Alias Name: Central Los Angeles High School #11
 Alias Type: Alternate Name
 Alias Name: LAUSD-VISTA HERMOSA
 Alias Type: Alternate Name
 Alias Name: Roybal Learning Center
 Alias Type: Alternate Name
 Alias Name: Vista Hermosa
 Alias Type: Alternate Name
 Alias Name: Vista Hermosa Park
 Alias Type: Alternate Name
 Alias Name: 110033614337
 Alias Type: EPA (FRS #)
 Alias Name: 300728
 Alias Type: Project Code (Site Code)
 Alias Name: 304420
 Alias Type: Project Code (Site Code)
 Alias Name: 19820013
 Alias Type: Envirostor ID Number
 Alias Name: 60000001
 Alias Type: Envirostor ID Number

Completed Info:
 Completed Area Name: PROJECT WIDE
 Completed Sub Area Name: Not reported
 Completed Document Type: Environmental Oversight Agreement
 Completed Date: 2000-02-10 00:00:00
 Comments: Not reported
 Completed Area Name: PROJECT WIDE
 Completed Sub Area Name: Not reported
 Completed Document Type: Site Inspections/Visit (Non LUR)
 Completed Date: 2003-01-21 00:00:00
 Comments: Not reported
 Completed Area Name: PROJECT WIDE
 Completed Sub Area Name: Not reported
 Completed Document Type: Cost Recovery Closeout Memo
 Completed Date: 2003-09-04 00:00:00
 Comments: Not reported
 Completed Area Name: PROJECT WIDE
 Completed Sub Area Name: Not reported
 Completed Document Type: Site Inspections/Visit (Non LUR)
 Completed Date: 2008-02-06 00:00:00
 Comments: Not reported
 Completed Area Name: PROJECT WIDE
 Completed Sub Area Name: Not reported
 Completed Document Type: * Public Participation
 Completed Date: 2005-01-19 00:00:00
 Comments: Not reported

VISTA HERMOSA (Continued)

S107737580

Completed Area Name: PROJECT WIDE
 Completed Sub Area Name: Not reported
 Completed Document Type: Site Inspections/Visit (Non LUR)
 Completed Date: 2008-01-22 00:00:00
 Comments: Not reported
 Completed Area Name: PROJECT WIDE
 Completed Sub Area Name: Not reported
 Completed Document Type: * Public Participation
 Completed Date: 2004-04-21 00:00:00
 Comments: Not reported
 Completed Area Name: PROJECT WIDE
 Completed Sub Area Name: Not reported
 Completed Document Type: * Public Participation
 Completed Date: 2003-11-13 00:00:00
 Comments: Not reported
 Completed Area Name: PROJECT WIDE
 Completed Sub Area Name: Not reported
 Completed Document Type: Site Inspections/Visit (Non LUR)
 Completed Date: 2006-08-28 00:00:00
 Comments: Not reported
 Completed Area Name: PROJECT WIDE
 Completed Sub Area Name: Not reported
 Completed Document Type: * CEQA
 Completed Date: 2004-03-25 00:00:00
 Comments: Not reported
 Completed Area Name: PROJECT WIDE
 Completed Sub Area Name: Not reported
 Completed Document Type: Site Inspections/Visit (Non LUR)
 Completed Date: 2006-05-31 00:00:00
 Comments: Not reported
 Completed Area Name: PROJECT WIDE
 Completed Sub Area Name: Not reported
 Completed Document Type: Site Inspections/Visit (Non LUR)
 Completed Date: 2003-12-06 00:00:00
 Comments: Not reported
 Completed Area Name: PROJECT WIDE
 Completed Sub Area Name: Not reported
 Completed Document Type: Site Inspections/Visit (Non LUR)
 Completed Date: 2003-08-22 00:00:00
 Comments: Not reported
 Completed Area Name: PROJECT WIDE
 Completed Sub Area Name: Not reported
 Completed Document Type: Remedial Action Plan
 Completed Date: 2004-04-13 00:00:00
 Comments: Not reported
 Completed Area Name: PROJECT WIDE
 Completed Sub Area Name: Not reported
 Completed Document Type: Remedial Action Plan

VISTA HERMOSA (Continued)

S107737580

Completed Date: 2004-06-10 00:00:00
 Comments: Not reported
 Completed Area Name: PROJECT WIDE
 Completed Sub Area Name: Not reported
 Completed Document Type: Remedial Action Plan
 Completed Date: 2005-01-04 00:00:00
 Comments: Not reported
 Completed Area Name: PROJECT WIDE
 Completed Sub Area Name: Not reported
 Completed Document Type: Remedial Action Plan
 Completed Date: 2005-03-10 00:00:00
 Comments: Not reported
 Completed Area Name: PROJECT WIDE
 Completed Sub Area Name: Not reported
 Completed Document Type: Remedial Investigation / Feasibility Study
 Completed Date: 2004-02-27 00:00:00
 Comments: Not reported
 Completed Area Name: PROJECT WIDE
 Completed Sub Area Name: Not reported
 Completed Document Type: Supplemental Site Investigation Report
 Completed Date: 2003-12-11 00:00:00
 Comments: Not reported
 Completed Area Name: PROJECT WIDE
 Completed Sub Area Name: Not reported
 Completed Document Type: Technical Report
 Completed Date: 2003-09-16 00:00:00
 Comments: Not reported
 Completed Area Name: PROJECT WIDE
 Completed Sub Area Name: Not reported
 Completed Document Type: Technical Report
 Completed Date: 2003-12-05 00:00:00
 Comments: Not reported
 Completed Area Name: PROJECT WIDE
 Completed Sub Area Name: Not reported
 Completed Document Type: Technical Report
 Completed Date: 2004-04-13 00:00:00
 Comments: Not reported
 Completed Area Name: PROJECT WIDE
 Completed Sub Area Name: Not reported
 Completed Document Type: Technical Report
 Completed Date: 2004-11-16 00:00:00
 Comments: Not reported
 Completed Area Name: PROJECT WIDE
 Completed Sub Area Name: Not reported
 Completed Document Type: Technical Report
 Completed Date: 2006-02-01 00:00:00
 Comments: First Quarter 2006 Groundwater monitoring report for OU2.

VISTA HERMOSA (Continued)

S107737580

Completed Area Name: PROJECT WIDE
 Completed Sub Area Name: Not reported
 Completed Document Type: Design/Implementation Workplan
 Completed Date: 2006-02-07 00:00:00
 Comments: Remedial Design Document was approved pending minor revisions in accordance with the comments provided in the DTSC approval letter. Construction of school scheduled to begin in late Feb. 2006.
 Completed Area Name: PROJECT WIDE
 Completed Sub Area Name: Not reported
 Completed Document Type: Technical Report
 Completed Date: 2003-09-29 00:00:00
 Comments: New RI/FS for Vista Hermosa was submitted to DTSC on 9/29/03.
 Completed Area Name: PROJECT WIDE
 Completed Sub Area Name: Not reported
 Completed Document Type: Technical Workplan
 Completed Date: 2002-08-29 00:00:00
 Comments: Fieldwork on 8/22/02
 Completed Area Name: PROJECT WIDE
 Completed Sub Area Name: Not reported
 Completed Document Type: Technical Workplan
 Completed Date: 2002-10-29 00:00:00
 Comments: Not reported
 Completed Area Name: PROJECT WIDE
 Completed Sub Area Name: Not reported
 Completed Document Type: 4.15 Request
 Completed Date: 2005-05-10 00:00:00
 Comments: Approved.
 Completed Area Name: PROJECT WIDE
 Completed Sub Area Name: Not reported
 Completed Document Type: Remedial Action Completion Report
 Completed Date: 2008-05-06 00:00:00
 Comments: Vista Hermosa Park RACR approved on 5/6/08
 Completed Area Name: PROJECT WIDE
 Completed Sub Area Name: Not reported
 Completed Document Type: Remedial Action Completion Report
 Completed Date: 2008-07-18 00:00:00
 Comments: Proposed Central Los Angeles HS #11 RACR approved on 7/18/2008.
 Completed Area Name: PROJECT WIDE
 Completed Sub Area Name: Not reported
 Completed Document Type: Operations and Maintenance Plan
 Completed Date: 2008-07-18 00:00:00
 Comments: site approved for occupancy on 7/17/2008
 Completed Area Name: PROJECT WIDE
 Completed Sub Area Name: Not reported
 Completed Document Type: Monitoring Report
 Completed Date: 2010-05-20 00:00:00
 Comments: DTSC approved the O&M report provided DTSC comments are incorporated in future field work/reports

VISTA HERMOSA (Continued) S107737580

Completed Area Name: PROJECT WIDE
 Completed Sub Area Name: Not reported
 Completed Document Type: Site Inspections/Visit (Non LUR)
 Completed Date: 2008-01-31 00:00:00
 Comments: Not reported

Completed Area Name: PROJECT WIDE
 Completed Sub Area Name: Not reported
 Completed Document Type: Site Inspections/Visit (Non LUR)
 Completed Date: 2007-06-07 00:00:00
 Comments: Not reported

Completed Area Name: PROJECT WIDE
 Completed Sub Area Name: Not reported
 Completed Document Type: Site Inspections/Visit (Non LUR)
 Completed Date: 2007-01-26 00:00:00
 Comments: Not reported

Completed Area Name: PROJECT WIDE
 Completed Sub Area Name: Not reported
 Completed Document Type: Site Inspections/Visit (Non LUR)
 Completed Date: 2007-05-02 00:00:00
 Comments: Not reported

Completed Area Name: PROJECT WIDE
 Completed Sub Area Name: Not reported
 Completed Document Type: Site Inspections/Visit (Non LUR)
 Completed Date: 2006-10-11 00:00:00
 Comments: Not reported

Completed Area Name: PROJECT WIDE
 Completed Sub Area Name: Not reported
 Completed Document Type: Site Inspections/Visit (Non LUR)
 Completed Date: 2006-12-21 00:00:00
 Comments: Not reported

Completed Area Name: PROJECT WIDE
 Completed Sub Area Name: Not reported
 Completed Document Type: Site Inspections/Visit (Non LUR)
 Completed Date: 2006-11-07 00:00:00
 Comments: Not reported

Completed Area Name: PROJECT WIDE
 Completed Sub Area Name: Not reported
 Completed Document Type: Site Inspections/Visit (Non LUR)
 Completed Date: 2002-09-05 00:00:00
 Comments: Not reported

Future Area Name: Not reported
 Future Sub Area Name: Not reported
 Future Document Type: Not reported
 Future Due Date: Not reported
 Schedule Area Name: PROJECT WIDE
 Schedule Sub Area Name: Not reported
 Schedule Document Type: Certification
 Schedule Due Date: 2009-12-22 00:00:00
 Schedule Revised Date: Not reported

674 MANUAL ARTS NEW ELEMENTARY SCHOOL NO. 1 SCH S105754241
 ESE 700 STATE STREET ENVIROSTOR N/A
 > 1.232 mi. LOS ANGELES, CA 90007

6507 ft. Relative: Higher
 Actual: 349 ft.

SCH:
 Facility ID: 19840001
 Site Type: School Investigation
 Site Type Detail: School
 Site Mgmt. Req.: NONE SPECIFIED
 Acres: 7.1000000000000005
 National Priorities List: NO
 Cleanup Oversight Agencies: SMBRP
 Lead Agency: SMBRP
 Lead Agency Description: DTSC - Site Mitigation And Brownfield Reuse Program
 Project Manager: SHAHIR HADDAD
 Supervisor: Thomas Cota
 Division Branch: Chatsworth
 Site Code: 304002
 Assembly: 48
 Senate: 26
 Special Program Status: Not reported
 Status: No Further Action
 Status Date: 5/19/2000
 Restricted Use: NO
 Funding: School District
 Latitude: 34.016831334754201
 Longitude: -118.286290785334
 APN: NONE SPECIFIED
 Past Use: * MUSEUMS, BOTANICAL, ZOOLOGICAL GARDENS
 Potential COC: 40002, 30003, 30013, 30024, 30025, 3002502
 Confirmed COC: 30024-NO,30025-NO,40002-NO,30003-NO,30013-NO,3002502-NO
 Potential Description: SOIL
 Alias Name: LOS ANGELES UNIFIED SCHOOL DISTRICT
 Alias Type: Alternate Name
 Alias Name: MANUAL ARTS ELEMENTARY
 Alias Type: Alternate Name
 Alias Name: MANUAL ARTS ELEMENTARY SCHOOL #1
 Alias Type: Alternate Name
 Alias Name: MANUAL ARTS NEW ELEMENTARY SCHOOL #1
 Alias Type: Alternate Name
 Alias Name: 304002
 Alias Type: Project Code (Site Code)
 Alias Name: 19840001
 Alias Type: Envirostor ID Number

Completed Info:
 Completed Area Name: PROJECT WIDE
 Completed Sub Area Name: Not reported
 Completed Document Type: Preliminary Endangerment Assessment Report
 Completed Date: 2000-05-19 00:00:00
 Comments: Not reported

Completed Area Name: PROJECT WIDE
 Completed Sub Area Name: Not reported
 Completed Document Type: Environmental Oversight Agreement
 Completed Date: 2000-02-10 00:00:00
 Comments: Not reported

MANUAL ARTS NEW ELEMENTARY SCHOOL NO. 1 (Continued) S105754241

Future Area Name: Not reported
 Future Sub Area Name: Not reported
 Future Document Type: Not reported
 Future Due Date: Not reported
 Schedule Area Name: Not reported
 Schedule Sub Area Name: Not reported
 Schedule Document Type: Not reported
 Schedule Due Date: Not reported
 Schedule Revised Date: Not reported

ENVIROSTOR:
 Site Type: School Investigation
 Site Type Detailed: School
 Acres: 7.1000000000000005
 NPL: NO
 Regulatory Agencies: SMBRP
 Lead Agency: SMBRP
 Program Manager: SHAHIR HADDAD
 Supervisor: Thomas Cota
 Division Branch: Chatsworth
 Facility ID: 19840001
 Site Code: 304002
 Assembly: 48
 Senate: 26
 Special Program: Not reported
 Status: No Further Action
 Status Date: 5/19/2000
 Restricted Use: NO
 Site Mgmt. Req.: NONE SPECIFIED
 Funding: School District
 Latitude: 34.016831334754201
 Longitude: -118.286290785334
 APN: NONE SPECIFIED
 Past Use: * MUSEUMS, BOTANICAL, ZOOLOGICAL GARDENS
 Potential COC: 40002, 30003, 30013, 30024, 30025, 3002502
 Confirmed COC: 30024-NO,30025-NO,40002-NO,30003-NO,30013-NO,3002502-NO
 Potential Description: SOIL
 Alias Name: LOS ANGELES UNIFIED SCHOOL DISTRICT
 Alias Type: Alternate Name
 Alias Name: MANUAL ARTS ELEMENTARY
 Alias Type: Alternate Name
 Alias Name: MANUAL ARTS ELEMENTARY SCHOOL #1
 Alias Type: Alternate Name
 Alias Name: MANUAL ARTS NEW ELEMENTARY SCHOOL #1
 Alias Type: Alternate Name
 Alias Name: 304002
 Alias Type: Project Code (Site Code)
 Alias Name: 19840001
 Alias Type: Envirostor ID Number

Completed Info:
 Completed Area Name: PROJECT WIDE
 Completed Sub Area Name: Not reported
 Completed Document Type: Preliminary Endangerment Assessment Report
 Completed Date: 2000-05-19 00:00:00
 Comments: Not reported

MANUAL ARTS NEW ELEMENTARY SCHOOL NO. 1 (Continued) S105754241

Completed Area Name: PROJECT WIDE
 Completed Sub Area Name: Not reported
 Completed Document Type: Environmental Oversight Agreement
 Completed Date: 2000-02-10 00:00:00
 Comments: Not reported

Future Area Name: Not reported
 Future Sub Area Name: Not reported
 Future Document Type: Not reported
 Future Due Date: Not reported
 Schedule Area Name: Not reported
 Schedule Sub Area Name: Not reported
 Schedule Document Type: Not reported
 Schedule Due Date: Not reported
 Schedule Revised Date: Not reported

DF675 WEST SIXTH & BROADWAY PARTNERSHIP ENVIROSTOR S110494462
 SW 314 W. SIXTH STREET N/A
 > 1.274 mi. LOS ANGELES, CA 90014

6729 ft. Site 1 of 3 in cluster DF
 Relative: Lower
 Actual: 265 ft.

ENVIROSTOR:
 Site Type: Not reported
 Site Type Detailed: Tiered Permit
 Acres: Not reported
 NPL: NO
 Regulatory Agencies: NONE SPECIFIED
 Lead Agency: NONE SPECIFIED
 Program Manager: Not reported
 Supervisor: Not reported
 Division Branch: Cypress
 Facility ID: 71003112
 Site Code: Not reported
 Assembly: 46
 Senate: 22
 Special Program: Not reported
 Status: Not reported
 Status Date: Not reported
 Restricted Use: NO
 Site Mgmt. Req.: NONE SPECIFIED
 Funding: Not reported
 Latitude: 34.046950899999999
 Longitude: -118.2524784
 APN: NONE SPECIFIED
 Past Use: NONE SPECIFIED
 Potential COC: NONE SPECIFIED
 Confirmed COC: NONE SPECIFIED
 Potential Description: NONE SPECIFIED
 Alias Name: CAD982519704
 Alias Type: EPA Identification Number

Completed Info:
 Completed Area Name: Not reported
 Completed Sub Area Name: Not reported
 Completed Document Type: Not reported
 Completed Date: Not reported
 Comments: Not reported

WEST SIXTH & BROADWAY PARTNERSHIP (Continued)

S110494462

Future Area Name: Not reported
 Future Sub Area Name: Not reported
 Future Document Type: Not reported
 Future Due Date: Not reported
 Schedule Area Name: Not reported
 Schedule Sub Area Name: Not reported
 Schedule Document Type: Not reported
 Schedule Due Date: Not reported
 Schedule Revised Date: Not reported

DF676 PARK CENTRAL BUILDING
 WSW > 1 1.288 mi. 6801 ft.

ENVIROSTOR S110494136 N/A

Site 2 of 3 in cluster DF

Relative: Lower
 Actual: 267 ft.

ENVIROSTOR:
 Site Type: Not reported
 Site Type Detailed: Tiered Permit
 Acres: Not reported
 NPL: NO
 Regulatory Agencies: NONE SPECIFIED
 Lead Agency: NONE SPECIFIED
 Program Manager: Not reported
 Supervisor: Not reported
 Division Branch: Cypress
 Facility ID: 71003138
 Site Code: Not reported
 Assembly: Not reported
 Senate: Not reported
 Special Program: Not reported
 Status: Not reported
 Status Date: Not reported
 Restricted Use: NO
 Site Mgmt. Req.: NONE SPECIFIED
 Funding: Not reported
 Latitude: 0
 Longitude: 0
 APN: NONE SPECIFIED
 Past Use: NONE SPECIFIED
 Potential COC: NONE SPECIFIED
 Confirmed COC: NONE SPECIFIED
 Potential Description: NONE SPECIFIED
 Alias Name: CAD9898027
 Alias Type: EPA Identification Number

Completed Info:
 Completed Area Name: Not reported
 Completed Sub Area Name: Not reported
 Completed Document Type: Not reported
 Completed Date: Not reported
 Comments: Not reported

Future Area Name: Not reported
 Future Sub Area Name: Not reported
 Future Document Type: Not reported
 Future Due Date: Not reported
 Schedule Area Name: Not reported

PARK CENTRAL BUILDING (Continued)

S110494136

Schedule Sub Area Name: Not reported
 Schedule Document Type: Not reported
 Schedule Due Date: Not reported
 Schedule Revised Date: Not reported

677 South > 1 1.314 mi. 6938 ft.

BUTTERFIELD (SUN CHEMICAL CORPORATION)
 590 SOUTH SANTA FE AVENUE
 LOS ANGELES, CA 90013

HIST Cal-Sites VCP N/A
 ENVIROSTOR

Relative: Lower
 Actual: 252 ft.

HISTORICAL CAL-SITES:
 Facility ID: 19281223
 Region: 3
 Region Name: GLENDALE
 Branch: SA
 Branch Name: SO CAL - GLENDALE
 File Name: Not reported
 State Senate District: 04032002
 Status: AWP - ANNUAL WORKPLAN (AWP) - ACTIVE SITE
 Status Name: ANNUAL WORKPLAN - ACTIVE SITE
 Lead Agency: DTSC
 Facility Type: DEPT OF TOXIC SUBSTANCES CONTROL
 RP
 Type Name: RESPONSIBLE PARTY
 NPL: Not Listed
 SIC Code: 28
 SIC Name: MANU - CHEMICALS & ALLIED PRODUCTS
 Access: Not reported
 Cortese: Not reported
 Hazardous Ranking Score: Not reported
 Date Site Hazard Ranked: Not reported
 Groundwater Contamination: Confirmed
 Staff Member Responsible for Site: CSULTANA
 Supervisor Responsible for Site: Not reported
 Region Water Control Board: Not reported
 Region Water Control Board Name: Not reported
 Lat/Long Direction: Not reported
 Lat/Long (dms): 0 0 0 / 0 0 0
 Lat/Long Method: Not reported
 Lat/Long Description: Not reported
 State Assembly District Code: 46
 State Senate District Code: 22
 Facility ID: 19281223
 Activity: ORDER
 Activity Name: I/SE, IORSE, FFA, FFSRA, VCA, EA
 AWP Code: RAA
 Proposed Budget: 0
 AWP Completion Date: Not reported
 Revised Due Date: Not reported
 Comments Date: 02042002
 Est Person-Yrs to complete: 0
 Estimated Size: Not reported
 Request to Delete Activity: Not reported
 Activity Status: AWP
 Definition of Status: ANNUAL WORKPLAN - ACTIVE SITE
 Liquids Removed (Gals): 0
 Liquids Treated (Gals): 0

BUTTERFIELD (SUN CHEMICAL CORPORATION) (Continued)

S105481902

Action Included Capping: Not reported
 Well Decommissioned: Not reported
 Action Included Fencing: Not reported
 Removal Action Certification: Not reported
 Activity Comments: Not reported
 For Commercial Reuse: 0
 For Industrial Reuse: 0
 For Residential Reuse: 0
 Unknown Type: 0
 Alternate Address: 590 SOUTH SANTA FE AVENUE
 Alternate City,St,Zip: LOS ANGELES, CA 90013
 Background Info: The site is located at 590 South Santa Fe Avenue, Los Angeles, California. The site consists of two land parcels totaling approximately 2.68 acres of land and is located within an industrial portion of the City of Los Angeles. Historically the site has been used for chemical or paint manufacturing. Not reported
 The site was formerly under the oversight of the California Regional Water Quality Control Board (CRWQCB). (CRWQCB) has overseen the site investigation and remediation since approximately 1986.
 Not reported
 Previous sampling activities have confirmed both soil and groundwater contamination. Contaminants of concern identified in the groundwater and soil include benzene, ethyl benzene, 1,1-dichloroethane, 1,1-dichloroethene, 4-methyl-2-pentanone (MIBK), toluene, and total xylene. The toluene, and xylene appear to be primarily located within the groundwater beneath the northern portion of the site whereas MIBK has been identified in the groundwater along the southwest corner of the site and may extend beyond the site boundary.
 Comments Date: 01042002
 Comments: Scoping meeting held between Bitterfield and DTSC to discuss
 Comments Date: 01042002
 Comments: further site characterization along with the Response Action
 Comments Date: 01042002
 Comments: Agreement (RAA).
 Comments Date: 01162004
 Comments: DTSC's comments on Work Scope for Pilot Study.
 Comments Date: 02022005
 Comments: Meeting with RP to Finalize the workplan.
 Comments Date: 02042002
 Comments: RAA approved and signed. Response Action Agreement - (RAA).
 Comments Date: 02042002
 Comments: Document agreed upon by proponent and DTSC. RAA describes task
 Comments Date: 02042002
 Comments: and timelines associated with project.
 Comments Date: 02072002
 Comments: Draft site characterization work plan (WP) submitted to DTSC.
 Comments Date: 02072002
 Comments: DTSC requested and revised WP and time task schedule by 3/8/02.
 Comments Date: 03132002
 Comments: DTSC notified that WP will be delivered by 3/22/02.
 Comments Date: 03142004
 Comments: The Greenfield Company submitted Air Sparge and Soil Vapor
 Comments Date: 03142004
 Comments: Extraction Pilot Study Test Report.

BUTTERFIELD (SUN CHEMICAL CORPORATION) (Continued)

S105481902

Comments Date: 03282005
 Comments: Extended Pilot Testing Plan received.
 Comments Date: 04032002
 Comments: DTSC informed that WP will be hand delivered on 4/4/02.
 Comments Date: 05192005
 Comments: Extended Pilot Testing work started.
 Comments Date: 06172002
 Comments: Butterfield Trails Corporation submitted Site Characterization
 Comments Date: 06172002
 Comments: Update Investigation Workplan.
 Comments Date: 07182003
 Comments: Butterfield Trails Corporations submitted Draft Workplan to
 Comments Date: 07182003
 Comments: perform Interim Remediation Activities.
 Comments Date: 08252003
 Comments: DTSC's comments on Draft Workplan to perform Interim
 Comments Date: 08252003
 Comments: Remediation Activities.
 Comments Date: 09032002
 Comments: DTSC's comments on Site Characterization Update Investigation
 Comments Date: 09032002
 Comments: Workplan.
 Comments Date: 12072001
 Comments: DTSC commenced review of submitted documents for work previously
 Comments Date: 12072001
 Comments: conducted on site.
 Comments Date: 12102001
 Comments: Scoping meeting held between proponent and DTSC.
 Comments Date: 12202001
 Comments: First Draft of Response Action Agreement (RAA) sent to
 Comments Date: 12202001
 Comments: proponent and DTSC legal department.
 ID Name: Not reported
 ID Value: Not reported
 Alternate Name: BUTTERFIELD (SUN CHEMICAL CORPORATION)
 Special Programs Code: CLEAN
 Special Programs Name: CLEAN LOAN PROGRAM

VCP:
 Facility ID: 19281223
 Site Type: Voluntary Cleanup
 Site Type Detail: Voluntary Cleanup
 Site Mgmt. Req.: NONE SPECIFIED
 Acres: 2.6800000000000002
 National Priorities List: NO
 Cleanup Oversight Agencies: SMBRP
 Lead Agency: DTSC - Site Mitigation And Brownfield Reuse Program
 Project Manager: CHAND SULTANA
 Supervisor: Allan Plaza
 Division Branch: Chatsworth
 Site Code: 460600
 Assembly: 46
 Senate: 22
 Special Programs Code: CLEAN Loan Program
 Status: Inactive - Action Required
 Status Date: 8/17/2010

BUTTERFIELD (SUN CHEMICAL CORPORATION) (Continued)

S105481902

Restricted Use: NO
 Funding: Responsible Party
 Lat/Long: 34.0391544530762 / -118.22997921300799
 APN: 5164-005-002
 Past Use: PAINT MANUFACTURING
 Potential COC: 30003, 30272, 30593
 Confirmed COC: 30003,
 Potential Description: SOIL, SV, OTH, SOIL, SV
 Alias Name: 5164-005-002
 Alias Type: APN
 Alias Name: 110033617254
 Alias Type: EPA (FRS #)
 Alias Name: 406000
 Alias Type: Project Code (Site Code)
 Alias Name: 19281223
 Alias Type: Envirostor ID Number

Completed Info:
 Completed Area Name: PROJECT WIDE
 Completed Sub Area Name: Not reported
 Completed Document Type: Clean Loan Agreement
 Completed Date: 2002-02-04 00:00:00
 Comments: Response Action Agreement (RAA) approved and signed by proponent and DTSC.

Completed Area Name: PROJECT WIDE
 Completed Sub Area Name: Not reported
 Completed Document Type: Monitoring Plan
 Completed Date: 2008-02-11 00:00:00
 Comments: Ground Water Monitoring Work scheduled.

Completed Area Name: PROJECT WIDE
 Completed Sub Area Name: Not reported
 Completed Document Type: Pilot/Treatability Study Report
 Completed Date: 2006-02-27 00:00:00
 Comments: DTSC sent letter in response to Soil Vapor Extraction (SVE) Report.

Completed Area Name: PROJECT WIDE
 Completed Sub Area Name: Not reported
 Completed Document Type: Design/Implementation Workplan
 Completed Date: 2004-03-30 00:00:00
 Comments: Work Plan for Additional Site Assessment.

Completed Area Name: PROJECT WIDE
 Completed Sub Area Name: Not reported
 Completed Document Type: Remedial Action Design
 Completed Date: 2005-03-30 00:00:00
 Comments: Meeting scheduled to discuss the cost for the additional assessment.

Completed Area Name: PROJECT WIDE
 Completed Sub Area Name: Not reported
 Completed Document Type: Monitoring Report
 Completed Date: 2006-02-27 00:00:00
 Comments: Letter and comments sent to RP.

Completed Area Name: PROJECT WIDE
 Completed Sub Area Name: Not reported
 Completed Document Type: Monitoring Report

BUTTERFIELD (SUN CHEMICAL CORPORATION) (Continued)

S105481902

Completed Date: 2008-08-01 00:00:00
 Comments: OK

Future Area Name: Not reported
 Future Sub Area Name: Not reported
 Future Document Type: Not reported
 Future Due Date: Not reported
 Schedule Area Name: Not reported
 Schedule Sub Area Name: Not reported
 Schedule Document Type: Not reported
 Schedule Due Date: Not reported
 Schedule Revised Date: Not reported

ENVIROSTOR:
 Site Type: Voluntary Cleanup
 Site Type Detailed: Voluntary Cleanup
 Acres: 2.6800000000000002
 NPL: NO
 Regulatory Agencies: SMBRP
 Lead Agency: SMBRP
 Program Manager: CHAND SULTANA
 Supervisor: Allan Plaza
 Division Branch: Chatsworth
 Facility ID: 19281223
 Site Code: 406000
 Assembly: 46
 Senate: 22
 Special Program: CLEAN Loan Program
 Status: Inactive - Action Required
 Status Date: 8/17/2010
 Restricted Use: NO
 Site Mgmt. Req.: NONE SPECIFIED
 Funding: Responsible Party
 Latitude: 34.0391544530762
 Longitude: -118.22997921300799
 APN: 5164-005-002
 Past Use: PAINT MANUFACTURING
 Potential COC: 30003, 30272, 30593
 Confirmed COC: 30003,
 Potential Description: SOIL, SV, OTH, SOIL, SV
 Alias Name: 5164-005-002
 Alias Type: APN
 Alias Name: 110033617254
 Alias Type: EPA (FRS #)
 Alias Name: 406000
 Alias Type: Project Code (Site Code)
 Alias Name: 19281223
 Alias Type: Envirostor ID Number

Completed Info:
 Completed Area Name: PROJECT WIDE
 Completed Sub Area Name: Not reported
 Completed Document Type: Clean Loan Agreement
 Completed Date: 2002-02-04 00:00:00
 Comments: Response Action Agreement (RAA) approved and signed by proponent and DTSC.

BUTTERFIELD (SUN CHEMICAL CORPORATION) (Continued)

S105481902

Completed Area Name: PROJECT WIDE
 Completed Sub Area Name: Not reported
 Completed Document Type: Monitoring Plan
 Completed Date: 2008-02-11 00:00:00
 Comments: Ground Water Monitoring Work scheduled.

Completed Area Name: PROJECT WIDE
 Completed Sub Area Name: Not reported
 Completed Document Type: Pilot/Treatability Study Report
 Completed Date: 2006-02-27 00:00:00
 Comments: DTSC sent letter in response to Soil Vapor Extraction (SVE) Report.

Completed Area Name: PROJECT WIDE
 Completed Sub Area Name: Not reported
 Completed Document Type: Design/Implementation Workplan
 Completed Date: 2004-03-30 00:00:00
 Comments: Work Plan for Additional Site Assessment.

Completed Area Name: PROJECT WIDE
 Completed Sub Area Name: Not reported
 Completed Document Type: Removal Action Design
 Completed Date: 2005-03-30 00:00:00
 Comments: Meeting scheduled to discuss the cost for the additional assessment.

Completed Area Name: PROJECT WIDE
 Completed Sub Area Name: Not reported
 Completed Document Type: Monitoring Report
 Completed Date: 2006-02-27 00:00:00
 Comments: Letter and comments sent to RP.

Completed Area Name: PROJECT WIDE
 Completed Sub Area Name: Not reported
 Completed Document Type: Monitoring Report
 Completed Date: 2008-08-01 00:00:00
 Comments: OK

Future Area Name: Not reported
 Future Sub Area Name: Not reported
 Future Document Type: Not reported
 Future Due Date: Not reported
 Schedule Area Name: Not reported
 Schedule Sub Area Name: Not reported
 Schedule Document Type: Not reported
 Schedule Due Date: Not reported
 Schedule Revised Date: Not reported

M & M HOLDING, LLC (Continued)

S110494027

Lead Agency: NONE SPECIFIED
 Program Manager: Not reported
 Supervisor: Not reported
 Division Branch: Cypress
 Facility ID: 71003306
 Site Code: Not reported
 Assembly: Not reported
 Senate: Not reported
 Special Program: Not reported
 Status: Not reported
 Status Date: Not reported
 Restricted Use: NO
 Site Mgmt. Req.: NONE SPECIFIED
 Funding: Not reported
 Latitude: 0
 Longitude: 0
 APN: NONE SPECIFIED
 Past Use: NONE SPECIFIED
 Potential COC: NONE SPECIFIED
 Confirmed COC: NONE SPECIFIED
 Potential Description: NONE SPECIFIED
 Alias Name: CAL000213712
 Alias Type: EPA Identification Number

Completed Info:
 Completed Area Name: PROJECT WIDE
 Completed Sub Area Name: Not reported
 Completed Document Type: Phase 1 Non-Submittal
 Completed Date: 2001-04-30 00:00:00
 Comments: Not reported

Future Area Name: Not reported
 Future Sub Area Name: Not reported
 Future Document Type: Not reported
 Future Due Date: Not reported
 Schedule Area Name: Not reported
 Schedule Sub Area Name: Not reported
 Schedule Document Type: Not reported
 Schedule Due Date: Not reported
 Schedule Revised Date: Not reported

DG679 UNIQUE PREMIUM METALS INC
 WSW 640 S HILL ST
 > 1 LOS ANGELES, CA 90014
 1.334 mi.
 7041 ft.

HAZNET S107145812
 HWP N/A

Relative: HAZNET:
 Lower: Gepsaid: CAL000098454
 Contact: NELSON COLTON-PRESIDENT
 Actual: Telephone: 2136229995
 265 ft. Facility Addr2: Not reported
 Mailing Name: Not reported
 Mailing Address: 640 S HILL ST STE 743
 Mailing City,St,Zip: LOS ANGELES, CA 900144017
 Gen County: Los Angeles
 TSD EPA ID: Not reported
 TSD County: Not reported

DF678 M & M HOLDING, LLC
 WSW 629 S. HILL STREET #1202
 > 1 LOS ANGELES, CA 90014
 1.320 mi.
 6970 ft. Site 3 of 3 in cluster DF

Relative: ENVIROSTOR:
 Lower: Site Type: Not reported
 Site Type Detailed: Tiered Permit
 Actual: Acres: Not reported
 266 ft. NPL: NO
 Regulatory Agencies: NONE SPECIFIED

UNIQUE PREMIUM METALS INC (Continued)

S107145812

Waste Category: Metal dust - machining waste and Alkaline solution (pH <UN-> 12.5) with metals (antimony, arsenic, barium, beryllium, cadmium, chromium, cobalt, copper, lead, mercury, molybdenum, nickel, selenium, silver, thallium, vanadium, and zinc)

Disposal Method: Not reported
Tons: 0.79
Facility County: Los Angeles

Gepaid: CAL000098454
Contact: NELSON COLTON-PRESIDENT
Telephone: 2136229995
Facility Addr2: Not reported
Mailing Name: Not reported
Mailing Address: 640 S HILL ST STE 743
Mailing City,St,Zip: LOS ANGELES, CA 900144017
Gen County: Los Angeles
TSD EPA ID: CAD0003963592
TSD County: Santa Clara
Waste Category: Other inorganic solid waste
Disposal Method: Recycler
Tons: 0.24
Facility County: Los Angeles

Gepaid: CAL000098454
Contact: NELSON COLTON-PRESIDENT
Telephone: 2136229995
Facility Addr2: Not reported
Mailing Name: Not reported
Mailing Address: 640 S HILL ST STE 743
Mailing City,St,Zip: LOS ANGELES, CA 900144017
Gen County: Los Angeles
TSD EPA ID: FLO000223791
TSD County: Not reported
Waste Category: Metal dust - machining waste and Alkaline solution (pH <UN-> 12.5) with metals (antimony, arsenic, barium, beryllium, cadmium, chromium, cobalt, copper, lead, mercury, molybdenum, nickel, selenium, silver, thallium, vanadium, and zinc)
Disposal Method: Not reported
Tons: 0.544
Facility County: Los Angeles

Gepaid: CAL000098454
Contact: NELSON COLTON-PRESIDENT
Telephone: 2136229995
Facility Addr2: Not reported
Mailing Name: Not reported
Mailing Address: 640 S HILL ST STE 743
Mailing City,St,Zip: LOS ANGELES, CA 900144017
Gen County: Los Angeles
TSD EPA ID: MAD128422820
TSD County: Los Angeles
Waste Category: Alkaline solution without metals (pH > 12.5)
Disposal Method: Recycler
Tons: 0.1
Facility County: Los Angeles

Gepaid: CAL000098454

UNIQUE PREMIUM METALS INC (Continued)

S107145812

Contact: NELSON COLTON-PRESIDENT
Telephone: 2136229995
Facility Addr2: Not reported
Mailing Name: Not reported
Mailing Address: 640 S HILL ST STE 743
Mailing City,St,Zip: LOS ANGELES, CA 900144017
Gen County: Los Angeles
TSD EPA ID: MAD128422820
TSD County: Los Angeles
Waste Category: Metal dust - machining waste and Alkaline solution (pH <UN-> 12.5) with metals (antimony, arsenic, barium, beryllium, cadmium, chromium, cobalt, copper, lead, mercury, molybdenum, nickel, selenium, silver, thallium, vanadium, and zinc)

Disposal Method: Recycler
Tons: 0.1
Facility County: Los Angeles

Click this hyperlink while viewing on your computer to access 7 additional CA_HAZNET: record(s) in the EDR Site Report.

HWP:
EPA Id: CAL000098454
Latitude: 34.049757
Longitude: -118.254099
Facility Type: HAZ WASTE - OPERATING PERMIT
Cleanup Status: Not reported
Region: SOUTHERN CALIFORNIA PERMITS AND CORRECTIVE ACTION
Permit Maintenance Lead: CHERRY PADILLA
Permit Renewal Lead: Not reported
Corrective Action Lead: Not reported
Supervisor: Not reported
Site Code: 301156
Assembly District: 46
Senate District: 22
Public Information Officer: Not reported
Facility Status: Unique Premium Metals, Inc. is a precious metal recycler. A new Standardized Hazardous Waste Facility Permit, Series C was issued to Unique Premium Metals, Inc. on April 13, 2006 and became effective on May 23, 2006. The Permit will expire on May 22, 2016. Unique Premium Metals is located in a suite within the St. Vincent Jewelry Center Building, in the downtown Los Angeles Jewelry District. Unique Premium Metals Inc. accepts jewelry polishing dust ("sweeps") from jewelry manufacturers, processes it, and then assays for precious metal content. The sweeps contain precious metals, and are regulated as hazardous waste in California because they are a fine powder containing metals (copper, barium, nickel, zinc, silver) that typically exceed the regulatory levels. The Series C Standardized Permit authorizes Unique Premium Metals to store and treat the jewelry sweeps.

Site History:
Not reported

HWP:
EPA Id: CAL000098454
Unit Names: KILN1
Event Description: Final Determination
Actual Date: 2006-04-13 00:00:00
Doc Comments: Unique Premium Metals Final Permit

UNIQUE PREMIUM METALS INC (Continued)

S107145812

EPA Id: CAL000098454
Unit Names: KILN1
Event Description: Public Notice
Actual Date: 2006-01-30 00:00:00
Doc Comments: Not reported

EPA Id: CAL000098454
Unit Names: KILN1
Event Description: Determined To Be Complete and Technically Adequate
Actual Date: 2005-12-12 00:00:00
Doc Comments: Not reported

EPA Id: CAL000098454
Unit Names: KILN1
Event Description: Part A Received
Actual Date: 2003-12-23 00:00:00
Doc Comments: Not reported

680 ENE > 1 1.336 mi. 7056 ft. Relative: Higher Actual: 325 ft.

BUILDERS HARDWARE FINISHERS
1846 SICHEL ST
LOS ANGELES, CA 90031

CERC-NFRAP Site ID: 0900183
Federal Facility: Not a Federal Facility
NPL Status: Not on the NPL
Non NPL Status: Removal Only Site (No Site Assessment Work Needed)

CERC-NFRAP 1000278696
LIENS 2 CAD020155461
RCRA-SQG CONSENT FINDS

CERCLIS-NFRAP Site Contact Name(s):
Contact Title: Not reported
Contact Name: Steven Arbaugh
Contact Tel: Not reported

Contact Title: Not reported
Contact Name: Carl Bricker
Contact Tel: (415) 972-3814

Contact Title: Not reported
Contact Name: Brunilda Davila
Contact Tel: (415) 972-3162

Contact Title: Not reported
Contact Name: Jim Hanson
Contact Tel: Not reported

Contact Title: Not reported
Contact Name: Jeff Inglis
Contact Tel: (415) 972-3095

Contact Title: Not reported
Contact Name: Karen Jurist
Contact Tel: (415) 972-3219

Contact Title: Not reported

BUILDERS HARDWARE FINISHERS (Continued)

1000278696

Contact Name: Matt Mitgauer
Contact Tel: (415) 972-3096

Contact Title: Not reported
Contact Name: Jeannie Wong
Contact Tel: (415) 972-3079

CERCLIS-NFRAP Site Alias Name(s):
Alias Name: BHFI
Alias Address: Not reported
CA

CERCLIS-NFRAP Assessment History:
Action: LIEN ON PRP PROPERTY
Date Started: 07/05/1988
Date Completed: Not reported
Priority Level: Not reported

Action: REMOVAL
Date Started: 05/23/1988
Date Completed: 07/18/1988
Priority Level: Cleaned up

Action: ADMINISTRATIVE RECORDS
Date Started: 04/24/1989
Date Completed: 04/24/1989
Priority Level: Admin Record Compiled for a Removal Event

Action: GP
Date Started: Not reported
Date Completed: 05/24/1989
Priority Level: Not reported

Action: RJ
Date Started: Not reported
Date Completed: 11/07/1989
Priority Level: Not reported

Action: ADMIN ORDER ON CONSENT
Date Started: Not reported
Date Completed: 01/26/1990
Priority Level: Not reported

Action: CS
Date Started: Not reported
Date Completed: 03/20/1990
Priority Level: Not reported

Action: SECTION 104(E) REF LITIGATION
Date Started: 07/06/1990
Date Completed: Not reported
Priority Level: Not reported

Action: RJ
Date Started: Not reported
Date Completed: 08/03/1990

BUILDERS HARDWARE FINISHERS (Continued)

1000278696

Priority Level: Not reported
 Action: FG
 Date Started: Not reported
 Date Completed: 10/09/1990
 Priority Level: Not reported
 Action: FG
 Date Started: Not reported
 Date Completed: 10/09/1990
 Priority Level: Not reported
 Action: FG
 Date Started: Not reported
 Date Completed: 10/12/1990
 Priority Level: Not reported
 Action: SECTION 107 LITIGATION
 Date Started: 09/29/1989
 Date Completed: 10/31/1990
 Priority Level: Not reported
 Action: CONSENT DECREE
 Date Started: 05/14/1990
 Date Completed: 10/31/1990
 Priority Level: Not reported
 Action: JUDICIAL/CIVIL JUDGMENT
 Date Started: Not reported
 Date Completed: 01/02/1992
 Priority Level: Not reported
 Action: CP
 Date Started: Not reported
 Date Completed: 02/01/1994
 Priority Level: Not reported
 Action: CUJ
 Date Started: Not reported
 Date Completed: 02/24/1995
 Priority Level: Not reported
 Action: ARCHIVE SITE
 Date Started: Not reported
 Date Completed: 01/23/1996
 Priority Level: Not reported
 Action: GE
 Date Started: Not reported
 Date Completed: Not reported
 Priority Level: Not reported

LIENS 2:
 Facility name: BUILDERS HARDWARE FINISHING INC
 Facility address: 1846 SICHEL ST
 LOS ANGELES, CA 90031
 EPA ID: CAD020155461

BUILDERS HARDWARE FINISHERS (Continued)

1000278696

Action: LP001 - Lien on PRP property
 Start date: 07/05/1988
 Complete date: Not reported
 Notice date: Not reported
 Enforcement date: Not reported
 Reardon date: Not reported
 Statutes: Not reported

RCRA-SQG:

Date form received by agency: 09/01/1996
 Facility name: BUILDERS HARDWARE FINISHERS
 Facility address: 1846 SICHEL ST
 LOS ANGELES, CA 90031
 EPA ID: CAD020155461
 Mailing address: SICHEL ST
 LOS ANGELES, CA 90031
 Contact: Not reported
 Contact address: Not reported
 Contact country: Not reported
 Contact telephone: Not reported
 Contact email: Not reported
 EPA Region: 09
 Classification: Small Small Quantity Generator
 Description: Handler: generates more than 100 and less than 1000 kg of hazardous waste during any calendar month and accumulates less than 6000 kg of hazardous waste at any time; or generates 100 kg or less of hazardous waste during any calendar month, and accumulates more than 1000 kg of hazardous waste at any time

Owner/Operator Summary:

Owner/operator name: JOE DURAN
 Owner/operator address: NOT REQUIRED
 NOT REQUIRED, ME 99999
 Owner/operator country: Not reported
 Owner/operator telephone: (415) 555-1212
 Legal status: Private
 Owner/Operator Type: Owner
 Owner/Op start date: Not reported
 Owner/Op end date: Not reported
 Owner/operator name: NOT REQUIRED
 Owner/operator address: NOT REQUIRED
 NOT REQUIRED, ME 99999
 Owner/operator country: Not reported
 Owner/operator telephone: (415) 555-1212
 Legal status: Private
 Owner/Operator Type: Operator
 Owner/Op start date: Not reported
 Owner/Op end date: Not reported

Handler Activities Summary:

U.S. importer of hazardous waste: Unknown
 Mixed waste (haz. and radioactive): Unknown
 Recycler of hazardous waste: No
 Transporter of hazardous waste: No

BUILDERS HARDWARE FINISHERS (Continued)

1000278696

Treater, storer or disposer of HW: No
 Underground injection activity: No
 On-site burner exemption: Unknown
 Furnace exemption: Unknown
 Used oil fuel burner: No
 Used oil processor: No
 Used oil refiner: No
 Used oil fuel marketer to burner: No
 Used oil Specification marketer: No
 Used oil transfer facility: No
 Used oil transporter: No
 Off-site waste receiver: Verified to be non-commercial

Violation Status: No violations found

CONSENT:

EPA ID: CAD020155461
 Site ID: Not reported
 Case Title: U.S. V BUILDER'S HARDWARE FINISHERS, INC.
 Court Num: 90-5428
 District: California, Cent
 Entered Date: 19901031
 Full-text of the consent decree for this site issued by the United States District Court is available from EDR. Contact your EDR Account Executive.

FINDS:

Registry ID: 110002638682

Environmental Interest/Information System

RCRAInfo is a national information system that supports the Resource Conservation and Recovery Act (RCRA) program through the tracking of events and activities related to facilities that generate, transport, and treat, store, or dispose of hazardous waste. RCRAInfo allows RCRA program staff to track the notification, permit, compliance, and corrective action activities required under RCRA.

ICIS (Integrated Compliance Information System) is the Integrated Compliance Information System and provides a database that, when complete, will contain integrated Enforcement and Compliance information across most of EPA's programs. The vision for ICIS is to replace EPA's independent databases that contain Enforcement data with a single repository for that information. Currently, ICIS contains all Federal Administrative and Judicial enforcement actions. This information is maintained in ICIS by EPA in the Regional offices and Headquarters. A future release of ICIS will replace the Permit Compliance System (PCS) which supports the NPDES and will integrate that information with Federal actions already in the system. ICIS also has the capability to track other activities occurring in the Region that support Compliance and Enforcement programs. These include: Incident Tracking, Compliance Assistance, and Compliance Monitoring.

DG681 LOS ANGELES UNITED INVESTMENT CO.
 WSW 650 S. HILL STREET #1010
 > 1 LOS ANGELES, CA 90014
 1.345 mi.
 7100 ft. Site 2 of 2 in cluster DG

ENVIROSTOR S110494021
 N/A

Relative: Lower
 Actual: 264 ft.
 ENVIROSTOR:
 Site Type: Not reported
 Site Type Detailed: Tiered Permit
 Acres: Not reported
 NPL: NO
 Regulatory Agencies: NONE SPECIFIED
 Lead Agency: NONE SPECIFIED
 Program Manager: Not reported
 Supervisor: Not reported
 Division Branch: Cypress
 Facility ID: 71003114
 Site Code: Not reported
 Assembly: Not reported
 Senate: Not reported
 Special Program: Not reported
 Status: Not reported
 Status Date: Not reported
 Restricted Use: NO
 Site Mgmt. Req.: NONE SPECIFIED
 Funding: Not reported
 Latitude: 0
 Longitude: 0
 APN: NONE SPECIFIED
 Past Use: NONE SPECIFIED
 Potential COC: NONE SPECIFIED
 Confirmed COC: NONE SPECIFIED
 Potential Description: NONE SPECIFIED
 Alias Name: CAD98252344
 Alias Type: EPA Identification Number

Completed Info:
 Completed Area Name: Not reported
 Completed Sub Area Name: Not reported
 Completed Document Type: Not reported
 Completed Date: Not reported
 Comments: Not reported

Future Area Name: Not reported
 Future Sub Area Name: Not reported
 Future Document Type: Not reported
 Future Due Date: Not reported
 Schedule Area Name: Not reported
 Schedule Sub Area Name: Not reported
 Schedule Document Type: Not reported
 Schedule Due Date: Not reported
 Schedule Revised Date: Not reported

682 UNITED BUILDING ASSOCIATES
SW 707 S BROADWAY #411
> 1 LOS ANGELES, CA 90014
1.392 mi.
7352 ft.

ENVIROSTOR: S110494422
N/A

Relative: ENVIROSTOR:
Lower Site Type: Not reported
Site Type Detailed: Tiered Permit
Actual: Acres: Not reported
258 ft. NPL: NO
Regulatory Agencies: NONE SPECIFIED
Lead Agency: NONE SPECIFIED
Program Manager: Not reported
Supervisor: Not reported
Division Branch: Cypress
Facility ID: 71003260
Site Code: Not reported
Assembly: Not reported
Senate: Not reported
Special Program: Not reported
Status: Not reported
Status Date: Not reported
Restricted Use: NO
Site Mgmt. Req.: NONE SPECIFIED
Funding: Not reported
Latitude: 0
Longitude: 0
APN: NONE SPECIFIED
Past Use: NONE SPECIFIED
Potential COC: NONE SPECIFIED
Confirmed COC: NONE SPECIFIED
Potential Description: NONE SPECIFIED
Alias Name: CALD00059257
Alias Type: EPA Identification Number

Completed Info:
Completed Area Name: Not reported
Completed Sub Area Name: Not reported
Completed Document Type: Not reported
Completed Date: Not reported
Comments: Not reported

Future Area Name: Not reported
Future Sub Area Name: Not reported
Future Document Type: Not reported
Future Due Date: Not reported
Schedule Area Name: Not reported
Schedule Sub Area Name: Not reported
Schedule Document Type: Not reported
Schedule Due Date: Not reported
Schedule Revised Date: Not reported

683 JEWELRY DESIGN CENTER
SW 404 W. 7TH STREET #221
> 1 LOS ANGELES, CA 90014
1.406 mi.
7421 ft.

ENVIROSTOR: S110493956
N/A

Relative: ENVIROSTOR:
Lower Site Type: Not reported
Site Type Detailed: Tiered Permit
Actual: Acres: Not reported
262 ft. NPL: NO
Regulatory Agencies: NONE SPECIFIED
Lead Agency: NONE SPECIFIED
Program Manager: Not reported
Supervisor: Not reported
Division Branch: Cypress
Facility ID: 71003145
Site Code: Not reported
Assembly: Not reported
Senate: Not reported
Special Program: Not reported
Status: Not reported
Status Date: Not reported
Restricted Use: NO
Site Mgmt. Req.: NONE SPECIFIED
Funding: Not reported
Latitude: 0
Longitude: 0
APN: NONE SPECIFIED
Past Use: NONE SPECIFIED
Potential COC: NONE SPECIFIED
Confirmed COC: NONE SPECIFIED
Potential Description: NONE SPECIFIED
Alias Name: CAD983615139
Alias Type: EPA Identification Number

Completed Info:
Completed Area Name: Not reported
Completed Sub Area Name: Not reported
Completed Document Type: Not reported
Completed Date: Not reported
Comments: Not reported

Future Area Name: Not reported
Future Sub Area Name: Not reported
Future Document Type: Not reported
Future Due Date: Not reported
Schedule Area Name: Not reported
Schedule Sub Area Name: Not reported
Schedule Document Type: Not reported
Schedule Due Date: Not reported
Schedule Revised Date: Not reported

684 VICTOR INDUSTRIAL BATTERY
> 1 138 N SAN FERNANDO RD
7500 ft. LOS ANGELES, CA 90031

DEED: VCP S105689620
N/A
ENVIROSTOR

Relative: DEED:
Higher Area: PROJECT WIDE
Sub Area: Not reported
Actual: Site Type: VOLUNTARY CLEANUP
343 ft. Status: NO FURTHER ACTION
Deed Date(s): 1995-03-27 00:00:00

VCP:
Facility ID: 19360528
Site Type: Voluntary Cleanup
Site Type Detail: Voluntary Cleanup
Site Mgmt. Req.: NONE SPECIFIED
Acres: 0.100000000000001
National Priorities List: NO
Cleanup Oversight Agencies: NONE SPECIFIED
Lead Agency: NONE SPECIFIED
Lead Agency Description: Not reported
Project Manager: MANJUL BOSE
Supervisor: Rita Kamat
Division Branch: Chatsworth
Site Code: 300547
Assembly: 45
Senate: 22
Special Programs Code: Voluntary Cleanup Program
Status: No Further Action
Status Date: 3/29/1995
Restricted Use: YES
Funding: Responsible Party
Lat/Long: 34.075437720766097 / -118.221454548526
APN: 5447-014-024
Past Use: BATTERY RECLAMATION
Potential COC: 10015, 10097, 10119, 10120, 10124, 10193, 10194, 20001, 20009, 20011, 20013, 20024, 30013
Confirmed COC: NONE SPECIFIED
Potential Description: SOIL, SV
Alias Name: VICTOR INDUSTRIAL BATTERY
Alias Type: Alternate Name
Alias Name: VICTOR'S INDUSTRIAL BATTERIES
Alias Type: Alternate Name
Alias Name: 5447-014-024
Alias Type: APN
Alias Name: 110033613392
Alias Type: EPA (FRS #)
Alias Name: 300547
Alias Type: Project Code (Site Code)
Alias Name: 19360528
Alias Type: Envirostor ID Number

Completed Info:
Completed Area Name: PROJECT WIDE
Completed Sub Area Name: Not reported
Completed Document Type: Land Use Restriction
Completed Date: 1995-03-27 00:00:00

VICTOR INDUSTRIAL BATTERY (Continued) S105689620

Comments: DTSC enters into a Voluntary Cleanup Agreement with the Project Proponent. Under the terms of the Agreement, the Project Proponent will prepare a Deed Restriction in the manner specified by DTSC.

Completed Area Name: PROJECT WIDE
Completed Sub Area Name: Not reported
Completed Document Type: Voluntary Cleanup Agreement
Completed Date: 1995-03-27 00:00:00
Comments: Not reported

Completed Area Name: PROJECT WIDE
Completed Sub Area Name: Not reported
Completed Document Type: Voluntary Cleanup Agreement
Completed Date: 1995-03-29 00:00:00
Comments: The Responsible Party recorded a Deed Restriction notification with the County of Los Angeles on March 27, 1995 and a copy has been provided to the Department. The Department has reviewed the Covenant and recommended that "No Further Action" is warranted provided the current cap is in place. Based on the Covenant, the Department should be notified prior to any soil disturbance at the site.

Completed Area Name: PROJECT WIDE
Completed Sub Area Name: Not reported
Completed Document Type: Site Screening
Completed Date: 1994-03-16 00:00:00
Comments: The Department received a referral dated March 8, 1994 from the County of Los Angeles, Fire Department. The site was previously a battery recycler whose owner, Victor Pena, was under investigation by LA County and the LA City Attorney's Office for the illegal discharge of hazardous waste onto the subject property. The waste materials were being discharged into an unlined pit in the rear of the property and the driveway. The RP was subsequently convicted of illegal discharge of hazardous waste, sentenced and ordered to remediate the site. The "Subsurface Investigation Report" indicates that the maximum concentration of lead in the soil is 30,000 mg/kg and minimum pH is 0.48. RP has not been complied with the County's directives. Therefore, the site was referred to the Department. Due to the evidence of onsite contamination, the Department recommends a PEA. The RP will be notified of this recommendation.

Future Area Name: Not reported
Future Sub Area Name: Not reported
Future Document Type: Not reported
Future Due Date: Not reported
Schedule Area Name: Not reported
Schedule Sub Area Name: Not reported
Schedule Document Type: Not reported
Schedule Due Date: Not reported
Schedule Revised Date: Not reported

ENVIROSTOR:
Site Type: Voluntary Cleanup
Site Type Detailed: Voluntary Cleanup
Actual: Acres: 0.100000000000001
NPL: NO
Regulatory Agencies: NONE SPECIFIED
Lead Agency: NONE SPECIFIED

VICTOR INDUSTRIAL BATTERY (Continued)

S105689620

Program Manager: MANJUL BOSE
 Supervisor: Rita Kamal
 Division Branch: Chatsworth
 Facility ID: 19360528
 Site Code: 300547
 Assembly: 45
 Senate: 22
 Special Program: Voluntary Cleanup Program
 Status: No Further Action
 Status Date: 3/29/1995
 Restricted Use: YES
 Site Mgmt. Req.: NONE SPECIFIED
 Funding: Responsible Party
 Latitude: 34.075437720766097
 Longitude: -118.221454548526
 APN: 5447-014-024
 Past Use: BATTERY RECLAMATION
 Potential COC: 10015, 10057, 10119, 10120, 10124, 10193, 10194, 20001, 20009, 20011, 20013, 20024, 30013
 Confirmed COC: NONE SPECIFIED
 Potential Description: SOIL, SV
 Alias Name: VICTOR INDUSTRIAL BATTERY
 Alias Type: Alternate Name
 Alias Name: VICTOR'S INDUSTRIAL BATTERIES
 Alias Type: Alternate Name
 Alias Name: 5447-014-024
 Alias Type: APN
 Alias Name: 110033613392
 Alias Type: EPA (FRS #)
 Alias Name: 300547
 Alias Type: Project Code (Site Code)
 Alias Name: 19360528
 Alias Type: Envirostor ID Number

Completed Info:
 Completed Area Name: PROJECT WIDE
 Completed Sub Area Name: Not reported
 Completed Document Type: Land Use Restriction
 Completed Date: 1995-03-27 00:00:00
 Comments: DTSC enters into a Voluntary Cleanup Agreement with the Project Proponent. Under the terms of the Agreement, the Project Proponent will prepare a Deed Restriction in the manner specified by DTSC.

Completed Area Name: PROJECT WIDE
 Completed Sub Area Name: Not reported
 Completed Document Type: Voluntary Cleanup Agreement
 Completed Date: 1995-03-27 00:00:00
 Comments: Not reported

Completed Area Name: PROJECT WIDE
 Completed Sub Area Name: Not reported
 Completed Document Type: Voluntary Cleanup Agreement
 Completed Date: 1995-03-29 00:00:00
 Comments: The Responsible Party recorded a Deed Restriction notification with the County of Los Angeles on March 27, 1995 and a copy has been provided to the Department. The Department has reviewed the Covenant and recommended that "No Further Action" is warranted provided the current cap is in place. Based on the Covenant, the Department should

VICTOR INDUSTRIAL BATTERY (Continued)

S105689620

be notified prior to any soil disturbance at the site.

Completed Area Name: PROJECT WIDE
 Completed Sub Area Name: Not reported
 Completed Document Type: Site Screening
 Completed Date: 1994-03-16 00:00:00
 Comments: The Department received a referral dated March 8, 1994 from the County of Los Angeles, Fire Department. The site was previously a battery recycler whose owner, Victor Pena, was under investigation by LA County and the LA City Attorney's Office for the illegal discharge of hazardous waste onto the subject property. The waste materials were being discharged into an unlined pit in the rear of the property and the driveway. The RP was subsequently convicted of illegal discharge of hazardous waste, sentenced and ordered to remediate the site. The "Subsurface Investigation Report" indicates that the maximum concentration of lead in the soil is 30,000 mg/kg and minimum pH is 0.48. RP has not been complied with the County's directives. Therefore, the site was referred to the Department. Due to the evidence of onsite contamination, the Department recommends a PEA. The RP will be notified of this recommendation.

Future Area Name: Not reported
 Future Sub Area Name: Not reported
 Future Document Type: Not reported
 Future Due Date: Not reported
 Schedule Area Name: Not reported
 Schedule Sub Area Name: Not reported
 Schedule Document Type: Not reported
 Schedule Due Date: Not reported
 Schedule Revised Date: Not reported

685 PLASENCIA ELEMENTARY SCHOOL
 WNW 1321 CORTEZ STREET
 > 1 LOS ANGELES, CA 90026
 1.427 mi.
 7535 ft.

SCH S10773036
 ENVIROSTOR N/A

Relative: Higher
 Actual: 421 ft.
 SCH:
 Facility ID: 60000055
 Site Type: School Investigation
 Site Type Detail: School
 Site Mgmt. Req.: NONE SPECIFIED
 Acres: 6
 National Priorities List: NO
 Cleanup Oversight Agencies: SMBRP
 Lead Agency: SMBRP
 Lead Agency Description: DTSC - Site Mitigation And Brownfield Reuse Program
 Project Manager: Not reported
 Supervisor: Sayareh Amirebrahimi
 Division Branch: Chatsworth
 Site Code: 304008
 Assembly: 45
 Senate: 22
 Special Program Status: Not reported
 Status: Inactive - Needs Evaluation
 Status Date: 1/7/2000
 Restricted Use: NO

PLASENCIA ELEMENTARY SCHOOL (Continued)

S10773036

Funding: School District
 Latitude: 34.065122675928798
 Longitude: -118.256026100357
 APN: NONE SPECIFIED
 Past Use: * EDUCATIONAL SERVICES
 Potential COC: NONE SPECIFIED
 Confirmed COC: NONE SPECIFIED
 Potential Description: PLASENCIA ELEM/PLASENCIA MAGNET SCH
 Alias Name: PLASENCIA ELEM/PLASENCIA MAGNET SCH
 Alias Type: Alternate Name
 Alias Name: 304008
 Alias Type: Project Code (Site Code)
 Alias Name: 60000055
 Alias Type: Envirostor ID Number

Completed Info:
 Completed Area Name: PROJECT WIDE
 Completed Sub Area Name: Not reported
 Completed Document Type: Environmental Oversight Agreement
 Completed Date: 2000-02-10 00:00:00
 Comments: Not reported

Future Area Name: Not reported
 Future Sub Area Name: Not reported
 Future Document Type: Not reported
 Future Due Date: Not reported
 Schedule Area Name: Not reported
 Schedule Sub Area Name: Not reported
 Schedule Document Type: Not reported
 Schedule Due Date: Not reported
 Schedule Revised Date: Not reported

ENVIROSTOR:
 Site Type: School Investigation
 Site Type Detailed: School
 Acres: 6
 NPL: NO
 Regulatory Agencies: SMBRP
 Lead Agency: SMBRP
 Program Manager: Not reported
 Supervisor: Sayareh Amirebrahimi
 Division Branch: Chatsworth
 Facility ID: 60000055
 Site Code: 304008
 Assembly: 45
 Senate: 22
 Special Program: Not reported
 Status: Inactive - Needs Evaluation
 Status Date: 1/7/2000
 Restricted Use: NO
 Site Mgmt. Req.: NONE SPECIFIED
 Funding: School District
 Latitude: 34.065122675928798
 Longitude: -118.256026100357
 APN: NONE SPECIFIED
 Past Use: * EDUCATIONAL SERVICES
 Potential COC: NONE SPECIFIED

PLASENCIA ELEMENTARY SCHOOL (Continued)

S10773036

Confirmed COC: NONE SPECIFIED
 Potential Description: NONE SPECIFIED
 Alias Name: PLASENCIA ELEM/PLASENCIA MAGNET SCH
 Alias Type: Alternate Name
 Alias Name: 304008
 Alias Type: Project Code (Site Code)
 Alias Name: 60000055
 Alias Type: Envirostor ID Number

Completed Info:
 Completed Area Name: PROJECT WIDE
 Completed Sub Area Name: Not reported
 Completed Document Type: Environmental Oversight Agreement
 Completed Date: 2000-02-10 00:00:00
 Comments: Not reported
 Future Area Name: Not reported
 Future Sub Area Name: Not reported
 Future Document Type: Not reported
 Future Due Date: Not reported
 Schedule Area Name: Not reported
 Schedule Sub Area Name: Not reported
 Schedule Document Type: Not reported
 Schedule Due Date: Not reported
 Schedule Revised Date: Not reported

686 ACE PLATING CO., INC.
 SSW 719 TOWNE AVENUE
 > 1 LOS ANGELES, CA 90021
 1.440 mi.
 7605 ft.

ENVIROSTOR S110493567
 N/A

Relative: Lower
 Actual: 250 ft.
 ENVIROSTOR:
 Site Type: Not reported
 Site Type Detailed: Tiered Permit
 Acres: Not reported
 NPL: NO
 Regulatory Agencies: NONE SPECIFIED
 Lead Agency: NONE SPECIFIED
 Program Manager: Not reported
 Supervisor: Not reported
 Division Branch: Cypress
 Facility ID: 71002245
 Site Code: Not reported
 Assembly: 46
 Senate: 22
 Special Program: Not reported
 Status: Not reported
 Status Date: Not reported
 Restricted Use: Not reported
 Site Mgmt. Req.: NONE SPECIFIED
 Funding: Not reported
 Latitude: 34.039240900000003
 Longitude: -118.245939
 APN: NONE SPECIFIED
 Past Use: NONE SPECIFIED
 Potential COC: NONE SPECIFIED
 Confirmed COC: NONE SPECIFIED

ACE PLATING CO., INC. (Continued)

S110493567

Potential Description: NONE SPECIFIED
 Alias Name: CAD008514648
 Alias Type: EPA Identification Number
 Completed Info:
 Completed Area Name: Not reported
 Completed Sub Area Name: Not reported
 Completed Document Type: Not reported
 Completed Date: Not reported
 Comments: Not reported
 Future Area Name: Not reported
 Future Sub Area Name: Not reported
 Future Document Type: Not reported
 Future Due Date: Not reported
 Schedule Area Name: Not reported
 Schedule Sub Area Name: Not reported
 Schedule Document Type: Not reported
 Schedule Due Date: Not reported
 Schedule Revised Date: Not reported

687 NORTHROP GRUMMAN CORP (WC)
 NW 800 NO DOUGLAS
 > 1 LOS ANGELES, CA 90250
 1.471 mi.
 7766 ft.

HAZNET S103672582
 ENVIROSTOR N/A
 ENVIROSTOR IHP

Relative: HAZNET:
 Higher: Gepaid: CAD000627273
 Contact: PAUL LEHMAN III
 Telephone: 3103317781
 Facility Addr2: Not reported
 Mailing Name: REBECCA BIXBY MS PA11/W9
 Mailing Address: ONE HORNET WAY MS PA11/W5
 Mailing City,St,Zip: EL SEGUNDO, CA 902452804
 Gen County: Los Angeles
 TSD EPA ID: CAD04428935
 TSD County: Los Angeles
 Waste Category: Other inorganic solid waste
 Disposal Method: H141
 Tons: 0.01
 Facility County: Los Angeles
 Actual: 480 ft.
 Gepaid: CAD000627273
 Contact: PAUL LEHMAN III
 Telephone: 3103317781
 Facility Addr2: Not reported
 Mailing Name: REBECCA BIXBY MS PA11/W9
 Mailing Address: ONE HORNET WAY MS PA11/W5
 Mailing City,St,Zip: EL SEGUNDO, CA 902452804
 Gen County: Los Angeles
 TSD EPA ID: CAD097030993
 TSD County: Los Angeles
 Waste Category: Aqueous solution with metals (restricted levels and Alkaline solution (pH <UN-> 12.5) with metals (antimony, arsenic, barium, beryllium, cadmium, chromium, cobalt, copper, lead, mercury, molybdenum, nickel, selenium, silver, thallium, vanadium, and zinc))
 Disposal Method: H135

NORTHROP GRUMMAN CORP (WC) (Continued)

S103672582

Tons: 44.59398
 Facility County: Los Angeles
 Gepaid: CAD000627273
 Contact: PAUL LEHMAN III
 Telephone: 3103317781
 Facility Addr2: Not reported
 Mailing Name: REBECCA BIXBY MS PA11/W9
 Mailing Address: ONE HORNET WAY MS PA11/W5
 Mailing City,St,Zip: EL SEGUNDO, CA 902452804
 Gen County: Los Angeles
 TSD EPA ID: CAD097030999
 TSD County: Not reported
 Waste Category: Unspecified alkaline solution
 Disposal Method: H135
 Tons: 6.88884
 Facility County: Los Angeles
 Gepaid: CAD000627273
 Contact: PAUL LEHMAN III
 Telephone: 3103317781
 Facility Addr2: Not reported
 Mailing Name: REBECCA BIXBY MS PA11/W9
 Mailing Address: ONE HORNET WAY MS PA11/W5
 Mailing City,St,Zip: EL SEGUNDO, CA 902452804
 Gen County: Los Angeles
 TSD EPA ID: UTD981552177
 TSD County: 99
 Waste Category: Asbestos-containing waste
 Disposal Method: H141
 Tons: 0.0375
 Facility County: Los Angeles
 Gepaid: CAD000627273
 Contact: PAUL LEHMAN III
 Telephone: 3103317781
 Facility Addr2: Not reported
 Mailing Name: REBECCA BIXBY MS PA11/W9
 Mailing Address: ONE HORNET WAY MS PA11/W5
 Mailing City,St,Zip: EL SEGUNDO, CA 902452804
 Gen County: Los Angeles
 TSD EPA ID: UTD981552177
 TSD County: 99
 Waste Category: Other inorganic solid waste
 Disposal Method: H040
 Tons: 0.02
 Facility County: Los Angeles

Click this hyperlink while viewing on your computer to access 478 additional CA_HAZNET: record(s) in the EDR Site Report.

ENVIROSTOR:
 Site Type: Corrective Action
 Site Type Detailed: Corrective Action
 Acres: 0
 NPL: NO
 Regulatory Agencies: SMBRP

NORTHROP GRUMMAN CORP (WC) (Continued)

S103672582

Lead Agency: WM
 Program Manager: MARIA FABELLA
 Supervisor: Philip Chandler
 Division Branch: Chatsworth
 Facility ID: 80001311
 Site Code: Not reported
 Assembly: 53
 Senate: 53
 Special Program: Not reported
 Status: * inactive
 Status Date: 1/1/2008
 Restricted Use: NO
 Site Mgmt. Req.: NONE SPECIFIED
 Funding: Not reported
 Latitude: 33.927675999999998
 Longitude: -118.383088
 APN: NONE SPECIFIED
 Past Use: NONE SPECIFIED
 Potential COC: NONE SPECIFIED
 Confirmed COC: NONE SPECIFIED
 Potential Description: NONE SPECIFIED
 Alias Name: CAD000627273
 Alias Type: EPA Identification Number
 Alias Name: 80001311
 Alias Type: Envirostor ID Number
 Completed Info:
 Completed Area Name: PROJECT WIDE
 Completed Sub Area Name: Not reported
 Completed Document Type: Interim Measures Questionnaire
 Completed Date: 1992-03-27 00:00:00
 Comments: Not reported
 Completed Area Name: PROJECT WIDE
 Completed Sub Area Name: Not reported
 Completed Document Type: Preliminary Assessment Report
 Completed Date: 1990-05-21 00:00:00
 Comments: Not reported
 Completed Area Name: PROJECT WIDE
 Completed Sub Area Name: Not reported
 Completed Document Type: Other Report
 Completed Date: 2010-01-19 00:00:00
 Comments: Not reported
 Future Area Name: Not reported
 Future Sub Area Name: Not reported
 Future Document Type: Not reported
 Future Due Date: Not reported
 Schedule Area Name: Not reported
 Schedule Sub Area Name: Not reported
 Schedule Document Type: Not reported
 Schedule Due Date: Not reported
 Schedule Revised Date: Not reported

HWP:
 EPA Id: CAD000627273

NORTHROP GRUMMAN CORP (WC) (Continued)

S103672582

Latitude: 33.927676
 Longitude: -118.383088
 Facility Type: HAZ WASTE - NON-OPERATING
 Cleanup Status: Not reported
 Region: SOUTHERN CALIFORNIA PERMITS AND CORRECTIVE ACTION
 Permit Maintenance Lead: Not reported
 Permit Renewal Lead: Not reported
 Corrective Action Lead: Not reported
 Supervisor: Not reported
 Site Code: Not reported
 Assembly District: Not reported
 Senate District: Not reported
 Public Information Officer: Not reported
 Facility Status: Not reported
 Site History: Not reported
 HWP:
 EPA Id: CAD000627273
 Unit Names: CONTAIN1
 Event Description: Notice of Deficiency
 Actual Date: 1983-08-30 00:00:00
 Doc Comments: Not reported
 EPA Id: CAD000627273
 Unit Names: CONTAIN1
 Event Description: Part B Call-in
 Actual Date: 1983-03-15 00:00:00
 Doc Comments: Not reported
 EPA Id: CAD000627273
 Unit Names: CONTAIN1
 Event Description: INTENDS/CLOSED ALL WASTE HANDLING FACILITY
 Actual Date: 1986-07-22 00:00:00
 Doc Comments: Not reported
 EPA Id: CAD000627273
 Unit Names: CONTAIN1
 Event Description: Approved Request
 Actual Date: 1981-09-30 00:00:00
 Doc Comments: Not reported
 EPA Id: CAD000627273
 Unit Names: CONTAIN1
 Event Description: INTENDS/CLOSED ALL WASTE HANDLING FACILITY
 Actual Date: 1987-08-13 00:00:00
 Doc Comments: Not reported
 EPA Id: CAD000627273
 Unit Names: CONTAIN1
 Event Description: Initial Submittal
 Actual Date: 1992-08-05 00:00:00
 Doc Comments: Not reported
 EPA Id: CAD000627273
 Unit Names: CONTAIN1
 Event Description: Draft Permit Issued
 Actual Date: 1984-08-10 00:00:00
 Doc Comments: Not reported

NORTHROP GRUMMAN CORP (WC) (Continued)

S103672582

EPA Id: CAD000627273
Unit Names: CONTAIN1
Event Description: Final Permit Effective
Actual Date: 1984-10-18 00:00:00
Doc Comments: Not reported

HWP:

EPA Id: CAD000627273
Unit Names: CONTAIN1
Event Description: Clean Closure Acceptable
Actual Date: 1991-09-30 00:00:00
Doc Comments: Not reported

EPA Id: CAD000627273
Unit Names: CONTAIN1
Event Description: Receive Closure Certification
Actual Date: 1991-06-25 00:00:00
Doc Comments: Not reported

Database(s)

ORPHAN SUMMARY

Table with columns: City, EDR ID, Site Name, Site Address, Zip, Database(s). Lists various orphan sites across California and other states.

GOVERNMENT RECORDS SEARCHED / DATA CURRENCY TRACKING

To maintain currency of the following federal and state databases, EDR contacts the appropriate governmental agency on a monthly or quarterly basis, as required.

Number of Days to Update: Provides confirmation that EDR is reporting records that have been updated within 90 days from the date the government agency made the information available to the public.

STANDARD ENVIRONMENTAL RECORDS

Federal NPL site list

NPL: National Priority List
National Priorities List (Superfund). The NPL is a subset of CERCLIS and identifies over 1,200 sites for priority cleanup under the Superfund Program.

Date of Government Version: 07/02/2010
Date Data Arrived at EDR: 07/14/2010
Date Made Active in Reports: 10/04/2010
Number of Days to Update: 82

Source: EPA
Telephone: N/A
Last EDR Contact: 10/13/2010
Next Scheduled EDR Contact: 01/24/2011
Data Release Frequency: Quarterly

NPL Site Boundaries

Sources: EPA's Environmental Photographic Interpretation Center (EPIC)
Telephone: 202-564-7333

Table listing EPA Regions 1 through 10 with their respective telephone numbers.

Proposed NPL: Proposed National Priority List Sites

A site that has been proposed for listing on the National Priorities List through the issuance of a proposed rule in the Federal Register. EPA then accepts public comments on the site, responds to the comments, and places on the NPL those sites that continue to meet the requirements for listing.

Date of Government Version: 07/02/2010
Date Data Arrived at EDR: 07/14/2010
Date Made Active in Reports: 10/04/2010
Number of Days to Update: 82

Source: EPA
Telephone: N/A
Last EDR Contact: 10/13/2010
Next Scheduled EDR Contact: 01/24/2011
Data Release Frequency: Quarterly

NPL LIENS: Federal Superfund Liens

Federal Superfund Liens. Under the authority granted the USEPA by CERCLA of 1980, the USEPA has the authority to file liens against real property in order to recover remedial action expenditures or when the property owner received notification of potential liability. USEPA compiles a listing of filed notices of Superfund Liens.

Date of Government Version: 10/15/1991
Date Data Arrived at EDR: 02/02/1994
Date Made Active in Reports: 03/30/1994
Number of Days to Update: 56

Source: EPA
Telephone: 202-564-4267
Last EDR Contact: 08/16/2010
Next Scheduled EDR Contact: 11/29/2010
Data Release Frequency: No Update Planned

GOVERNMENT RECORDS SEARCHED / DATA CURRENCY TRACKING

Federal Delisted NPL site list

DELISTED NPL: National Priority List Deletions

The National Oil and Hazardous Substances Pollution Contingency Plan (NCP) establishes the criteria that the EPA uses to delete sites from the NPL. In accordance with 40 CFR 300.425 (e), sites may be deleted from the NPL where no further response is appropriate.

Date of Government Version: 07/02/2010
Date Data Arrived at EDR: 07/14/2010
Date Made Active in Reports: 10/04/2010
Number of Days to Update: 82

Source: EPA
Telephone: N/A
Last EDR Contact: 10/13/2010
Next Scheduled EDR Contact: 01/24/2011
Data Release Frequency: Quarterly

Federal CERCLIS list

CERCLIS: Comprehensive Environmental Response, Compensation, and Liability Information System

CERCLIS contains data on potentially hazardous waste sites that have been reported to the USEPA by states, municipalities, private companies and private persons, pursuant to Section 103 of the Comprehensive Environmental Response, Compensation, and Liability Act (CERCLA). CERCLIS contains sites which are either proposed to or on the National Priorities List (NPL) and sites which are in the screening and assessment phase for possible inclusion on the NPL.

Date of Government Version: 01/29/2010
Date Data Arrived at EDR: 02/09/2010
Date Made Active in Reports: 04/12/2010
Number of Days to Update: 62

Source: EPA
Telephone: 703-412-9810
Last EDR Contact: 10/01/2010
Next Scheduled EDR Contact: 01/10/2011
Data Release Frequency: Quarterly

FEDERAL FACILITY: Federal Facility Site Information Listing

A listing of National Priority List (NPL) and Base Realignment and Closure (BRAC) sites found in the Comprehensive Environmental Response, Compensation and Liability Information System (CERCLIS) Database where EPA's 77s Federal Facilities Restoration and Reuse Office is involved in cleanup activities.

Date of Government Version: 06/23/2009
Date Data Arrived at EDR: 01/15/2010
Date Made Active in Reports: 02/10/2010
Number of Days to Update: 26

Source: Environmental Protection Agency
Telephone: 703-603-8704
Last EDR Contact: 10/13/2010
Next Scheduled EDR Contact: 01/24/2011
Data Release Frequency: Varies

Federal CERCLIS NFRAP site List

CERCLIS-NFRAP: CERCLIS No Further Remedial Action Planned
Archived sites are sites that have been removed and archived from the inventory of CERCLIS sites. Archived status indicates that, to the best of EPA's knowledge, assessment at a site has been completed and that EPA has determined no further steps will be taken to list this site on the National Priorities List (NPL), unless information indicates this decision was not appropriate or other considerations require a recommendation for listing at a later time.

Date of Government Version: 06/23/2009
Date Data Arrived at EDR: 09/02/2009
Date Made Active in Reports: 09/21/2009
Number of Days to Update: 19

Source: EPA
Telephone: 703-412-9810
Last EDR Contact: 10/01/2010
Next Scheduled EDR Contact: 12/13/2010
Data Release Frequency: Quarterly

Federal RCRA CORRACTS facilities list

CORRACTS: Corrective Action Report
CORRACTS identifies hazardous waste handlers with RCRA corrective action activity.

GOVERNMENT RECORDS SEARCHED / DATA CURRENCY TRACKING

Date of Government Version: 02/14/2005
 Date Data Arrived at EDR: 02/15/2005
 Date Made Active in Reports: 03/28/2005
 Number of Days to Update: 41

Source: California Regional Water Quality Control Board Santa Ana Region (8)
 Telephone: 909-782-4496
 Last EDR Contact: 10/18/2010
 Next Scheduled EDR Contact: 01/31/2011
 Data Release Frequency: Varies

SLIC: Statewide SLIC Cases
 The SLIC (Spills, Leaks, Investigations and Cleanup) program is designed to protect and restore water quality from spills, leaks, and similar discharges.

Date of Government Version: 09/20/2010
 Date Data Arrived at EDR: 09/21/2010
 Date Made Active in Reports: 10/18/2010
 Number of Days to Update: 27

Source: State Water Resources Control Board
 Telephone: 866-480-1028
 Last EDR Contact: 10/28/2010
 Next Scheduled EDR Contact: 01/03/2011
 Data Release Frequency: Varies

SLIC REG 1: Active Toxic Site Investigations
 The SLIC (Spills, Leaks, Investigations and Cleanup) program is designed to protect and restore water quality from spills, leaks, and similar discharges.

Date of Government Version: 04/03/2003
 Date Data Arrived at EDR: 04/07/2003
 Date Made Active in Reports: 04/25/2003
 Number of Days to Update: 18

Source: California Regional Water Quality Control Board, North Coast Region (1)
 Telephone: 707-576-2220
 Last EDR Contact: 11/01/2010
 Next Scheduled EDR Contact: 02/14/2011
 Data Release Frequency: No Update Planned

SLIC REG 2: Spills, Leaks, Investigation & Cleanup Cost Recovery Listing
 The SLIC (Spills, Leaks, Investigations and Cleanup) program is designed to protect and restore water quality from spills, leaks, and similar discharges.

Date of Government Version: 09/30/2004
 Date Data Arrived at EDR: 10/20/2004
 Date Made Active in Reports: 11/19/2004
 Number of Days to Update: 30

Source: Regional Water Quality Control Board San Francisco Bay Region (2)
 Telephone: 510-286-0457
 Last EDR Contact: 09/20/2010
 Next Scheduled EDR Contact: 01/03/2011
 Data Release Frequency: Quarterly

SLIC REG 3: Spills, Leaks, Investigation & Cleanup Cost Recovery Listing
 The SLIC (Spills, Leaks, Investigations and Cleanup) program is designed to protect and restore water quality from spills, leaks, and similar discharges.

Date of Government Version: 05/18/2006
 Date Data Arrived at EDR: 05/18/2006
 Date Made Active in Reports: 06/15/2006
 Number of Days to Update: 28

Source: California Regional Water Quality Control Board Central Coast Region (3)
 Telephone: 805-549-3147
 Last EDR Contact: 10/18/2010
 Next Scheduled EDR Contact: 01/31/2011
 Data Release Frequency: Semi-Annually

SLIC REG 4: Spills, Leaks, Investigation & Cleanup Cost Recovery Listing
 The SLIC (Spills, Leaks, Investigations and Cleanup) program is designed to protect and restore water quality from spills, leaks, and similar discharges.

Date of Government Version: 11/17/2004
 Date Data Arrived at EDR: 11/18/2004
 Date Made Active in Reports: 01/04/2005
 Number of Days to Update: 47

Source: Region Water Quality Control Board Los Angeles Region (4)
 Telephone: 213-578-6600
 Last EDR Contact: 10/04/2010
 Next Scheduled EDR Contact: 01/17/2011
 Data Release Frequency: Varies

SLIC REG 5: Spills, Leaks, Investigation & Cleanup Cost Recovery Listing
 The SLIC (Spills, Leaks, Investigations and Cleanup) program is designed to protect and restore water quality from spills, leaks, and similar discharges.

GOVERNMENT RECORDS SEARCHED / DATA CURRENCY TRACKING

Date of Government Version: 04/01/2005
 Date Data Arrived at EDR: 04/05/2005
 Date Made Active in Reports: 04/21/2005
 Number of Days to Update: 16

Source: Regional Water Quality Control Board Central Valley Region (5)
 Telephone: 916-464-3291
 Last EDR Contact: 09/13/2010
 Next Scheduled EDR Contact: 12/27/2010
 Data Release Frequency: Semi-Annually

SLIC REG 6V: Spills, Leaks, Investigation & Cleanup Cost Recovery Listing
 The SLIC (Spills, Leaks, Investigations and Cleanup) program is designed to protect and restore water quality from spills, leaks, and similar discharges.

Date of Government Version: 05/24/2005
 Date Data Arrived at EDR: 05/25/2005
 Date Made Active in Reports: 06/16/2005
 Number of Days to Update: 22

Source: Regional Water Quality Control Board, Victorville Branch
 Telephone: 619-241-6583
 Last EDR Contact: 08/16/2010
 Next Scheduled EDR Contact: 11/29/2010
 Data Release Frequency: Semi-Annually

SLIC REG 6L: SLIC Sites
 The SLIC (Spills, Leaks, Investigations and Cleanup) program is designed to protect and restore water quality from spills, leaks, and similar discharges.

Date of Government Version: 09/07/2004
 Date Data Arrived at EDR: 09/07/2004
 Date Made Active in Reports: 10/12/2004
 Number of Days to Update: 35

Source: California Regional Water Quality Control Board, Lahontan Region
 Telephone: 530-542-5574
 Last EDR Contact: 08/16/2010
 Next Scheduled EDR Contact: 11/29/2010
 Data Release Frequency: No Update Planned

SLIC REG 7: SLIC List
 The SLIC (Spills, Leaks, Investigations and Cleanup) program is designed to protect and restore water quality from spills, leaks, and similar discharges.

Date of Government Version: 11/24/2004
 Date Data Arrived at EDR: 11/29/2004
 Date Made Active in Reports: 01/04/2005
 Number of Days to Update: 36

Source: California Regional Quality Control Board, Colorado River Basin Region
 Telephone: 760-346-7491
 Last EDR Contact: 11/01/2010
 Next Scheduled EDR Contact: 02/14/2011
 Data Release Frequency: No Update Planned

SLIC REG 8: Spills, Leaks, Investigation & Cleanup Cost Recovery Listing
 The SLIC (Spills, Leaks, Investigations and Cleanup) program is designed to protect and restore water quality from spills, leaks, and similar discharges.

Date of Government Version: 04/03/2008
 Date Data Arrived at EDR: 04/03/2008
 Date Made Active in Reports: 04/14/2008
 Number of Days to Update: 11

Source: California Region Water Quality Control Board Santa Ana Region (8)
 Telephone: 951-782-3298
 Last EDR Contact: 09/13/2010
 Next Scheduled EDR Contact: 12/27/2010
 Data Release Frequency: Semi-Annually

SLIC REG 9: Spills, Leaks, Investigation & Cleanup Cost Recovery Listing
 The SLIC (Spills, Leaks, Investigations and Cleanup) program is designed to protect and restore water quality from spills, leaks, and similar discharges.

Date of Government Version: 09/10/2007
 Date Data Arrived at EDR: 09/11/2007
 Date Made Active in Reports: 09/28/2007
 Number of Days to Update: 17

Source: California Regional Water Quality Control Board San Diego Region (9)
 Telephone: 858-467-2980
 Last EDR Contact: 08/09/2010
 Next Scheduled EDR Contact: 11/22/2010
 Data Release Frequency: Annually

INDIAN LUST R10: Leaking Underground Storage Tanks on Indian Land
 LUSTs on Indian land in Alaska, Idaho, Oregon and Washington.

GOVERNMENT RECORDS SEARCHED / DATA CURRENCY TRACKING

Date of Government Version: 08/05/2010
 Date Data Arrived at EDR: 08/06/2010
 Date Made Active in Reports: 10/04/2010
 Number of Days to Update: 59

Source: EPA Region 10
 Telephone: 206-553-2857
 Last EDR Contact: 11/01/2010
 Next Scheduled EDR Contact: 02/14/2011
 Data Release Frequency: Quarterly

INDIAN LUST R1: Leaking Underground Storage Tanks on Indian Land
 A listing of leaking underground storage tank locations on Indian Land.

Date of Government Version: 02/19/2009
 Date Data Arrived at EDR: 02/19/2009
 Date Made Active in Reports: 03/16/2009
 Number of Days to Update: 25

Source: EPA Region 1
 Telephone: 617-918-1313
 Last EDR Contact: 08/02/2010
 Next Scheduled EDR Contact: 11/15/2010
 Data Release Frequency: Varies

INDIAN LUST R8: Leaking Underground Storage Tanks on Indian Land
 LUSTs on Indian land in Colorado, Montana, North Dakota, South Dakota, Utah and Wyoming.

Date of Government Version: 05/24/2010
 Date Data Arrived at EDR: 05/27/2010
 Date Made Active in Reports: 08/09/2010
 Number of Days to Update: 74

Source: EPA Region 8
 Telephone: 303-312-6271
 Last EDR Contact: 11/01/2010
 Next Scheduled EDR Contact: 02/14/2011
 Data Release Frequency: Quarterly

INDIAN LUST R6: Leaking Underground Storage Tanks on Indian Land
 LUSTs on Indian land in New Mexico and Oklahoma.

Date of Government Version: 08/05/2010
 Date Data Arrived at EDR: 08/06/2010
 Date Made Active in Reports: 10/04/2010
 Number of Days to Update: 59

Source: EPA Region 6
 Telephone: 214-665-6597
 Last EDR Contact: 11/01/2010
 Next Scheduled EDR Contact: 02/14/2011
 Data Release Frequency: Varies

INDIAN LUST R4: Leaking Underground Storage Tanks on Indian Land
 LUSTs on Indian land in Florida, Mississippi and North Carolina.

Date of Government Version: 08/27/2010
 Date Data Arrived at EDR: 08/30/2010
 Date Made Active in Reports: 10/04/2010
 Number of Days to Update: 35

Source: EPA Region 4
 Telephone: 404-562-8677
 Last EDR Contact: 11/01/2010
 Next Scheduled EDR Contact: 02/14/2011
 Data Release Frequency: Semi-Annually

INDIAN LUST R9: Leaking Underground Storage Tanks on Indian Land
 LUSTs on Indian land in Arizona, California, New Mexico and Nevada

Date of Government Version: 08/30/2010
 Date Data Arrived at EDR: 08/30/2010
 Date Made Active in Reports: 10/04/2010
 Number of Days to Update: 35

Source: Environmental Protection Agency
 Telephone: 415-972-3372
 Last EDR Contact: 11/01/2010
 Next Scheduled EDR Contact: 02/14/2011
 Data Release Frequency: Quarterly

INDIAN LUST R7: Leaking Underground Storage Tanks on Indian Land
 LUSTs on Indian land in Iowa, Kansas, and Nebraska

Date of Government Version: 11/04/2009
 Date Data Arrived at EDR: 05/04/2010
 Date Made Active in Reports: 07/07/2010
 Number of Days to Update: 64

Source: EPA Region 7
 Telephone: 913-551-7003
 Last EDR Contact: 08/11/2010
 Next Scheduled EDR Contact: 11/15/2010
 Data Release Frequency: Varies

State and tribal registered storage tank lists

GOVERNMENT RECORDS SEARCHED / DATA CURRENCY TRACKING

UST: Active UST Facilities
 Active UST facilities gathered from the local regulatory agencies

Date of Government Version: 09/20/2010
 Date Data Arrived at EDR: 09/21/2010
 Date Made Active in Reports: 09/30/2010
 Number of Days to Update: 9

Source: SWRCB
 Telephone: 916-480-1028
 Last EDR Contact: 10/28/2010
 Next Scheduled EDR Contact: 01/03/2011
 Data Release Frequency: Semi-Annually

AST: Aboveground Petroleum Storage Tank Facilities
 Registered Aboveground Storage Tanks.

Date of Government Version: 08/01/2009
 Date Data Arrived at EDR: 09/10/2009
 Date Made Active in Reports: 10/01/2009
 Number of Days to Update: 21

Source: State Water Resources Control Board
 Telephone: 916-341-5712
 Last EDR Contact: 10/12/2010
 Next Scheduled EDR Contact: 01/24/2011
 Data Release Frequency: Quarterly

INDIAN UST R10: Underground Storage Tanks on Indian Land
 The Indian Underground Storage Tank (UST) database provides information about underground storage tanks on Indian land in EPA Region 10 (Alaska, Idaho, Oregon, Washington, and Tribal Nations).

Date of Government Version: 08/05/2010
 Date Data Arrived at EDR: 08/06/2010
 Date Made Active in Reports: 10/04/2010
 Number of Days to Update: 59

Source: EPA Region 10
 Telephone: 206-553-2857
 Last EDR Contact: 11/01/2010
 Next Scheduled EDR Contact: 02/14/2011
 Data Release Frequency: Quarterly

INDIAN UST R9: Underground Storage Tanks on Indian Land
 The Indian Underground Storage Tank (UST) database provides information about underground storage tanks on Indian land in EPA Region 9 (Arizona, California, Hawaii, Nevada, the Pacific Islands, and Tribal Nations).

Date of Government Version: 08/30/2010
 Date Data Arrived at EDR: 08/30/2010
 Date Made Active in Reports: 10/04/2010
 Number of Days to Update: 35

Source: EPA Region 9
 Telephone: 415-972-3368
 Last EDR Contact: 11/01/2010
 Next Scheduled EDR Contact: 02/14/2011
 Data Release Frequency: Quarterly

INDIAN UST R8: Underground Storage Tanks on Indian Land
 The Indian Underground Storage Tank (UST) database provides information about underground storage tanks on Indian land in EPA Region 8 (Colorado, Montana, North Dakota, South Dakota, Utah, Wyoming and 27 Tribal Nations).

Date of Government Version: 05/24/2010
 Date Data Arrived at EDR: 05/27/2010
 Date Made Active in Reports: 08/09/2010
 Number of Days to Update: 74

Source: EPA Region 8
 Telephone: 303-312-6137
 Last EDR Contact: 11/01/2010
 Next Scheduled EDR Contact: 02/14/2011
 Data Release Frequency: Quarterly

INDIAN UST R7: Underground Storage Tanks on Indian Land
 The Indian Underground Storage Tank (UST) database provides information about underground storage tanks on Indian land in EPA Region 7 (Iowa, Kansas, Missouri, Nebraska, and 9 Tribal Nations).

Date of Government Version: 04/01/2008
 Date Data Arrived at EDR: 12/30/2008
 Date Made Active in Reports: 03/16/2009
 Number of Days to Update: 76

Source: EPA Region 7
 Telephone: 913-551-7003
 Last EDR Contact: 08/11/2010
 Next Scheduled EDR Contact: 11/15/2010
 Data Release Frequency: Varies

INDIAN UST R6: Underground Storage Tanks on Indian Land
 The Indian Underground Storage Tank (UST) database provides information about underground storage tanks on Indian land in EPA Region 6 (Louisiana, Arkansas, Oklahoma, New Mexico, Texas and 65 Tribes).

GOVERNMENT RECORDS SEARCHED / DATA CURRENCY TRACKING

Date of Government Version: 08/03/2010
 Date Data Arrived at EDR: 08/04/2010
 Date Made Active in Reports: 10/04/2010
 Number of Days to Update: 61

Source: EPA Region 6
 Telephone: 214-665-7591
 Last EDR Contact: 11/01/2010
 Next Scheduled EDR Contact: 02/14/2011
 Data Release Frequency: Semi-Annually

INDIAN UST R5: Underground Storage Tanks on Indian Land
 The Indian Underground Storage Tank (UST) database provides information about underground storage tanks on Indian land in EPA Region 5 (Michigan, Minnesota and Wisconsin and Tribal Nations).

Date of Government Version: 02/11/2010
 Date Data Arrived at EDR: 02/11/2010
 Date Made Active in Reports: 04/12/2010
 Number of Days to Update: 60

Source: EPA Region 5
 Telephone: 312-886-6136
 Last EDR Contact: 11/01/2010
 Next Scheduled EDR Contact: 02/14/2011
 Data Release Frequency: Varies

INDIAN UST R4: Underground Storage Tanks on Indian Land
 The Indian Underground Storage Tank (UST) database provides information about underground storage tanks on Indian land in EPA Region 4 (Alabama, Florida, Georgia, Kentucky, Mississippi, North Carolina, South Carolina, Tennessee and Tribal Nations).

Date of Government Version: 08/27/2010
 Date Data Arrived at EDR: 08/30/2010
 Date Made Active in Reports: 10/04/2010
 Number of Days to Update: 35

Source: EPA Region 4
 Telephone: 404-562-9424
 Last EDR Contact: 11/01/2010
 Next Scheduled EDR Contact: 02/14/2011
 Data Release Frequency: Semi-Annually

INDIAN UST R1: Underground Storage Tanks on Indian Land
 The Indian Underground Storage Tank (UST) database provides information about underground storage tanks on Indian land in EPA Region 1 (Connecticut, Maine, Massachusetts, New Hampshire, Rhode Island, Vermont and ten Tribal Nations).

Date of Government Version: 02/19/2009
 Date Data Arrived at EDR: 02/19/2009
 Date Made Active in Reports: 03/16/2009
 Number of Days to Update: 25

Source: EPA, Region 1
 Telephone: 617-918-1313
 Last EDR Contact: 08/02/2010
 Next Scheduled EDR Contact: 11/15/2010
 Data Release Frequency: Varies

FEMA UST: Underground Storage Tank Listing
 A listing of all FEMA owned underground storage tanks.

Date of Government Version: 01/01/2010
 Date Data Arrived at EDR: 02/16/2010
 Date Made Active in Reports: 04/12/2010
 Number of Days to Update: 55

Source: FEMA
 Telephone: 202-646-5797
 Last EDR Contact: 10/29/2010
 Next Scheduled EDR Contact: 01/31/2011
 Data Release Frequency: Varies

State and tribal voluntary cleanup sites

INDIAN VCP R7: Voluntary Cleanup Priority Listing
 A listing of voluntary cleanup priority sites located on Indian Land located in Region 7.

Date of Government Version: 03/20/2008
 Date Data Arrived at EDR: 04/22/2008
 Date Made Active in Reports: 05/19/2008
 Number of Days to Update: 27

Source: EPA, Region 7
 Telephone: 913-551-7365
 Last EDR Contact: 04/20/2009
 Next Scheduled EDR Contact: 07/20/2009
 Data Release Frequency: Varies

VCP: Voluntary Cleanup Program Properties
 Contains low threat level properties with either confirmed or unconfirmed releases and the project proponents have request that DTSC oversee investigation and/or cleanup activities and have agreed to provide coverage for DTSC's costs.

GOVERNMENT RECORDS SEARCHED / DATA CURRENCY TRACKING

Date of Government Version: 08/18/2010
 Date Data Arrived at EDR: 09/16/2010
 Date Made Active in Reports: 09/29/2010
 Number of Days to Update: 13

Source: Department of Toxic Substances Control
 Telephone: 916-323-3400
 Last EDR Contact: 09/16/2010
 Next Scheduled EDR Contact: 11/22/2010
 Data Release Frequency: Quarterly

INDIAN VCP R1: Voluntary Cleanup Priority Listing
 A listing of voluntary cleanup priority sites located on Indian Land located in Region 1.

Date of Government Version: 04/02/2008
 Date Data Arrived at EDR: 04/22/2008
 Date Made Active in Reports: 05/19/2008
 Number of Days to Update: 27

Source: EPA, Region 1
 Telephone: 617-918-1102
 Last EDR Contact: 10/04/2010
 Next Scheduled EDR Contact: 01/17/2011
 Data Release Frequency: Varies

ADDITIONAL ENVIRONMENTAL RECORDS

Local Brownfield lists

US BROWNFIELDS: A Listing of Brownfields Sites
 Included in the listing are brownfields properties addresses by Cooperative Agreement Recipients and brownfields properties addressed by Targeted Brownfields Assessments. Targeted Brownfields Assessments-EPA's Targeted Brownfields Assessments (TBA) program is designed to help states, tribes, and municipalities--especially those without EPA Brownfields Assessment Demonstration Pilots--minimize the uncertainties of contamination often associated with brownfields. Under the TBA program, EPA provides funding and/or technical assistance for environmental assessments at brownfields sites throughout the country. Targeted Brownfields Assessments supplement and work with other efforts under EPA's Brownfields initiative to promote cleanup and redevelopment of brownfields. Cooperative Agreement Recipients-States, political subdivisions, territories, and Indian tribes become Brownfields Cleanup Revolving Loan Fund (BCRLF) cooperative agreement recipients when they enter into BCRLF cooperative agreements with the U.S. EPA. EPA selects BCRLF cooperative agreement recipients based on a proposal and application process. BCRLF cooperative agreement recipients must use EPA funds provided through BCRLF cooperative agreement for specified brownfields-related cleanup activities.

Date of Government Version: 06/24/2010
 Date Data Arrived at EDR: 06/25/2010
 Date Made Active in Reports: 08/17/2010
 Number of Days to Update: 53

Source: Environmental Protection Agency
 Telephone: 202-566-2777
 Last EDR Contact: 09/29/2010
 Next Scheduled EDR Contact: 01/10/2011
 Data Release Frequency: Semi-Annually

Local Lists of Landfill / Solid Waste Disposal Sites

ODI: Open Dump Inventory
 An open dump is defined as a disposal facility that does not comply with one or more of the Part 257 or Part 258 Subtitle D Criteria.

Date of Government Version: 06/30/1985
 Date Data Arrived at EDR: 08/09/2004
 Date Made Active in Reports: 09/17/2004
 Number of Days to Update: 39

Source: Environmental Protection Agency
 Telephone: 800-424-9346
 Last EDR Contact: 06/09/2004
 Next Scheduled EDR Contact: N/A
 Data Release Frequency: No Update Planned

DEBRIS REGION 9: Torres Martinez Reservation Illegal Dump Site Locations
 A listing of illegal dump sites location on the Torres Martinez Indian Reservation located in eastern Riverside County and northern Imperial County, California.

Date of Government Version: 01/12/2009
 Date Data Arrived at EDR: 05/07/2009
 Date Made Active in Reports: 09/21/2009
 Number of Days to Update: 137

Source: EPA, Region 9
 Telephone: 415-947-4219
 Last EDR Contact: 10/18/2010
 Next Scheduled EDR Contact: 01/10/2011
 Data Release Frequency: Varies

GOVERNMENT RECORDS SEARCHED / DATA CURRENCY TRACKING

WMUDS/SWAT: Waste Management Unit Database
 Waste Management Unit Database System. WMUDS is used by the State Water Resources Control Board staff and the Regional Water Quality Control Boards for program tracking and inventory of waste management units. WMUDS is composed of the following databases: Information, Scheduled Inspection Information, Waste Management Unit Information, SWAT Program Information, SWAT Report Summary Information, SWAT Report Summary Data, Chapter 15 (formerly Subchapter 15) Information, Chapter 15 Monitoring Parameters, TPCA Program Information, RCRA Program Information, Closure Information, and Interested Parties Information.

Date of Government Version: 04/01/2000
 Date Data Arrived at EDR: 04/10/2000
 Date Made Active in Reports: 05/10/2000
 Number of Days to Update: 30

Source: State Water Resources Control Board
 Telephone: 916-227-4448
 Last EDR Contact: 08/16/2010
 Next Scheduled EDR Contact: 11/29/2010
 Data Release Frequency: Quarterly

SWRCY: Recycler Database
 A listing of recycling facilities in California.

Date of Government Version: 07/23/2010
 Date Data Arrived at EDR: 09/21/2010
 Date Made Active in Reports: 09/29/2010
 Number of Days to Update: 8

Source: Department of Conservation
 Telephone: 916-323-3836
 Last EDR Contact: 09/21/2010
 Next Scheduled EDR Contact: 01/03/2011
 Data Release Frequency: Quarterly

HAULERS: Registered Waste Tire Haulers Listing
 A listing of registered waste tire haulers.

Date of Government Version: 09/27/2010
 Date Data Arrived at EDR: 09/28/2010
 Date Made Active in Reports: 10/18/2010
 Number of Days to Update: 20

Source: Integrated Waste Management Board
 Telephone: 916-341-6422
 Last EDR Contact: 09/20/2010
 Next Scheduled EDR Contact: 12/06/2010
 Data Release Frequency: Varies

INDIAN ODI: Report on the Status of Open Dumps on Indian Lands
 Location of open dumps on Indian land.

Date of Government Version: 12/31/1998
 Date Data Arrived at EDR: 12/03/2007
 Date Made Active in Reports: 01/24/2008
 Number of Days to Update: 52

Source: Environmental Protection Agency
 Telephone: 703-308-8245
 Last EDR Contact: 09/07/2010
 Next Scheduled EDR Contact: 11/22/2010
 Data Release Frequency: Varies

Local Lists of Hazardous waste / Contaminated Sites

US CDL: Clandestine Drug Labs
 A listing of clandestine drug lab locations. The U.S. Department of Justice ("the Department") provides this web site as a public service. It contains addresses of some locations where law enforcement agencies reported they found chemicals or other items that indicated the presence of either clandestine drug laboratories or dumpsites. In most cases, the source of the entries is not the Department, and the Department has not verified the entry and does not guarantee its accuracy. Members of the public must verify the accuracy of all entries by, for example, contacting local law enforcement and local health departments.

Date of Government Version: 05/07/2010
 Date Data Arrived at EDR: 06/18/2010
 Date Made Active in Reports: 08/17/2010
 Number of Days to Update: 60

Source: Drug Enforcement Administration
 Telephone: 202-307-1000
 Last EDR Contact: 10/29/2010
 Next Scheduled EDR Contact: 12/20/2010
 Data Release Frequency: Quarterly

HIST CAL-SITES: Calsites Database
 The Calsites database contains potential or confirmed hazardous substance release properties. In 1996, California EPA reevaluated and significantly reduced the number of sites in the Calsites database. No longer updated by the state agency, it has been replaced by ENVIROSTOR.

GOVERNMENT RECORDS SEARCHED / DATA CURRENCY TRACKING

Date of Government Version: 08/08/2005
 Date Data Arrived at EDR: 08/03/2006
 Date Made Active in Reports: 08/24/2006
 Number of Days to Update: 21

Source: Department of Toxic Substance Control
 Telephone: 916-323-3400
 Last EDR Contact: 02/23/2009
 Next Scheduled EDR Contact: 05/25/2009
 Data Release Frequency: No Update Planned

SCH: School Property Evaluation Program
 This category contains proposed and existing school sites that are being evaluated by DTSC for possible hazardous materials contamination. In some cases, these properties may be listed in the CalSites category depending on the level of threat to public health and safety or the environment they pose.

Date of Government Version: 08/18/2010
 Date Data Arrived at EDR: 09/16/2010
 Date Made Active in Reports: 09/29/2010
 Number of Days to Update: 13

Source: Department of Toxic Substances Control
 Telephone: 916-323-3400
 Last EDR Contact: 09/16/2010
 Next Scheduled EDR Contact: 11/22/2010
 Data Release Frequency: Quarterly

TOXIC PITS: Toxic Pits Cleanup Act Sites
 Toxic PITS Cleanup Act Sites. TOXIC PITS identifies sites suspected of containing hazardous substances where cleanup has not yet been completed.

Date of Government Version: 07/01/1995
 Date Data Arrived at EDR: 08/30/1995
 Date Made Active in Reports: 09/26/1995
 Number of Days to Update: 27

Source: State Water Resources Control Board
 Telephone: 916-227-4364
 Last EDR Contact: 01/26/2009
 Next Scheduled EDR Contact: 04/27/2009
 Data Release Frequency: No Update Planned

CDL: Clandestine Drug Labs
 A listing of drug lab locations. Listing of a location in this database does not indicate that any illegal drug lab materials were or were not present there, and does not constitute a determination that the location either requires or does not require additional cleanup work.

Date of Government Version: 08/19/2010
 Date Data Arrived at EDR: 08/23/2010
 Date Made Active in Reports: 09/29/2010
 Number of Days to Update: 37

Source: Department of Toxic Substances Control
 Telephone: 916-255-6504
 Last EDR Contact: 10/04/2010
 Next Scheduled EDR Contact: 01/17/2011
 Data Release Frequency: Varies

US HIST CDL: National Clandestine Laboratory Register
 A listing of clandestine drug lab locations. The U.S. Department of Justice ("the Department") provides this web site as a public service. It contains addresses of some locations where law enforcement agencies reported they found chemicals or other items that indicated the presence of either clandestine drug laboratories or dumpsites. In most cases, the source of the entries is not the Department, and the Department has not verified the entry and does not guarantee its accuracy. Members of the public must verify the accuracy of all entries by, for example, contacting local law enforcement and local health departments.

Date of Government Version: 09/01/2007
 Date Data Arrived at EDR: 11/19/2008
 Date Made Active in Reports: 03/30/2009
 Number of Days to Update: 131

Source: Drug Enforcement Administration
 Telephone: 202-307-1000
 Last EDR Contact: 03/23/2009
 Next Scheduled EDR Contact: 06/22/2009
 Data Release Frequency: No Update Planned

Local Lists of Registered Storage Tanks

CA FID UST: Facility Inventory Database
 The Facility Inventory Database (FID) contains a historical listing of active and inactive underground storage tank locations from the State Water Resource Control Board. Refer to local county source for current data.

Date of Government Version: 10/31/1994
 Date Data Arrived at EDR: 09/05/1995
 Date Made Active in Reports: 09/29/1995
 Number of Days to Update: 24

Source: California Environmental Protection Agency
 Telephone: 916-341-5851
 Last EDR Contact: 12/29/1998
 Next Scheduled EDR Contact: N/A
 Data Release Frequency: No Update Planned

GOVERNMENT RECORDS SEARCHED / DATA CURRENCY TRACKING

HIST FTTS: FIFRATSCA Tracking System Administrative Case Listing
 A complete administrative case listing from the FIFRATSCA Tracking System (FTTS) for all ten EPA regions. The information was obtained from the National Compliance Database (NCDB). NCDB supports the implementation of FIFRA (Federal Insecticide, Fungicide, and Rodenticide Act) and TSCA (Toxic Substances Control Act). Some EPA regions are now closing out records. Because of that, and the fact that some EPA regions are not providing EPA Headquarters with updated records, it was decided to create a HIST FTTS database. It included records that may not be included in the newer FTTS database updates. This database is no longer updated.
 Date of Government Version: 10/19/2006 Source: Environmental Protection Agency
 Date Data Arrived at EDR: 03/01/2007 Telephone: 202-564-2501
 Date Made Active in Reports: 04/10/2007 Last EDR Contact: 12/17/2007
 Number of Days to Update: 40 Next Scheduled EDR Contact: 03/17/2008
 Data Release Frequency: No Update Planned

HIST FTTS INSP: FIFRATSCA Tracking System Inspection & Enforcement Case Listing
 A complete inspection and enforcement case listing from the FIFRATSCA Tracking System (FTTS) for all ten EPA regions. The information was obtained from the National Compliance Database (NCDB). NCDB supports the implementation of FIFRA (Federal Insecticide, Fungicide, and Rodenticide Act) and TSCA (Toxic Substances Control Act). Some EPA regions are now closing out records. Because of that, and the fact that some EPA regions are not providing EPA Headquarters with updated records, it was decided to create a HIST FTTS database. It included records that may not be included in the newer FTTS database updates. This database is no longer updated.
 Date of Government Version: 10/19/2006 Source: Environmental Protection Agency
 Date Data Arrived at EDR: 03/01/2007 Telephone: 202-564-2501
 Date Made Active in Reports: 04/10/2007 Last EDR Contact: 12/17/2008
 Number of Days to Update: 40 Next Scheduled EDR Contact: 03/17/2008
 Data Release Frequency: No Update Planned

SSTS: Section 7 Tracking Systems
 Section 7 of the Federal Insecticide, Fungicide and Rodenticide Act, as amended (92 Stat. 829) requires all registered pesticide-producing establishments to submit a report to the Environmental Protection Agency by March 1st each year. Each establishment must report the types and amounts of pesticides, active ingredients and devices being produced, and those having been produced and sold or distributed in the past year.
 Date of Government Version: 12/31/2008 Source: EPA
 Date Data Arrived at EDR: 01/06/2010 Telephone: 202-564-4203
 Date Made Active in Reports: 02/10/2010 Last EDR Contact: 11/01/2010
 Number of Days to Update: 35 Next Scheduled EDR Contact: 02/14/2011
 Data Release Frequency: Annually

ICIS: Integrated Compliance Information System
 The Integrated Compliance Information System (ICIS) supports the information needs of the national enforcement and compliance program as well as the unique needs of the National Pollutant Discharge Elimination System (NPDES) program.
 Date of Government Version: 04/24/2010 Source: Environmental Protection Agency
 Date Data Arrived at EDR: 04/29/2010 Telephone: 202-564-5088
 Date Made Active in Reports: 05/17/2010 Last EDR Contact: 09/27/2010
 Number of Days to Update: 18 Next Scheduled EDR Contact: 01/10/2011
 Data Release Frequency: Quarterly

PADS: PCB Activity Database System
 PCB Activity Database. PADS identifies generators, transporters, commercial storers and/or brokers and disposers of PCB's who are required to notify the EPA of such activities.
 Date of Government Version: 02/01/2010 Source: EPA
 Date Data Arrived at EDR: 04/22/2010 Telephone: 202-566-0500
 Date Made Active in Reports: 08/09/2010 Last EDR Contact: 02/29/2010
 Number of Days to Update: 109 Next Scheduled EDR Contact: 01/31/2011
 Data Release Frequency: Annually

GOVERNMENT RECORDS SEARCHED / DATA CURRENCY TRACKING

MLTS: Material Licensing Tracking System
 MLTS is maintained by the Nuclear Regulatory Commission and contains a list of approximately 8,100 sites which possess or use radioactive materials and which are subject to NRC licensing requirements. To maintain currency, EDR contacts the Agency on a quarterly basis.
 Date of Government Version: 03/18/2010 Source: Nuclear Regulatory Commission
 Date Data Arrived at EDR: 04/06/2010 Telephone: 301-415-7169
 Date Made Active in Reports: 05/27/2010 Last EDR Contact: 08/13/2010
 Number of Days to Update: 51 Next Scheduled EDR Contact: 12/27/2010
 Data Release Frequency: Quarterly

RADINFO: Radiation Information Database
 The Radiation Information Database (RADINFO) contains information about facilities that are regulated by U.S. Environmental Protection Agency (EPA) regulations for radiation and radioactivity.
 Date of Government Version: 07/13/2010 Source: Environmental Protection Agency
 Date Data Arrived at EDR: 07/14/2010 Telephone: 202-343-9775
 Date Made Active in Reports: 08/09/2010 Last EDR Contact: 10/14/2010
 Number of Days to Update: 26 Next Scheduled EDR Contact: 01/24/2011
 Data Release Frequency: Quarterly

FINDS: Facility Index System/Facility Registry System
 Facility Index System. FINDS contains both facility information and pointers to other sources that contain more detail. EDR includes the following FINDS databases in this report: PCS (Permit Compliance System), AIRS (Aerometric Information Retrieval System), DOCKET (Enforcement Docket used to manage and track information on civil judicial enforcement cases for all environmental statutes), FURS (Federal Underground Injection Control), C-DOCKET (Criminal Docket System used to track criminal enforcement actions for all environmental statutes), FFIS (Federal Facilities Information System), STATE (State Environmental Laws and Statutes), and PADS (PCB Activity Data System).
 Date of Government Version: 04/14/2010 Source: EPA
 Date Data Arrived at EDR: 04/16/2010 Telephone: (415) 947-8000
 Date Made Active in Reports: 05/27/2010 Last EDR Contact: 09/15/2010
 Number of Days to Update: 41 Next Scheduled EDR Contact: 12/27/2010
 Data Release Frequency: Quarterly

RAATS: RCRA Administrative Action Tracking System
 RCRA Administration Action Tracking System. RAATS contains records based on enforcement actions issued under RCRA pertaining to major violators and includes administrative and civil actions brought by the EPA. For administration actions after September 30, 1995, data entry in the RAATS database was discontinued. EPA will retain a copy of the database for historical records. It was necessary to terminate RAATS because a decrease in agency resources made it impossible to continue to update the information contained in the database.
 Date of Government Version: 04/17/1995 Source: EPA
 Date Data Arrived at EDR: 07/03/1995 Telephone: 202-564-4104
 Date Made Active in Reports: 08/07/1995 Last EDR Contact: 06/02/2008
 Number of Days to Update: 35 Next Scheduled EDR Contact: 09/01/2008
 Data Release Frequency: No Update Planned

BRS: Biennial Reporting System
 The Biennial Reporting System is a national system administered by the EPA that collects data on the generation and management of hazardous waste. BRS captures detailed data from two groups: Large Quantity Generators (LQG) and Treatment, Storage, and Disposal Facilities.
 Date of Government Version: 12/31/2007 Source: EPA/NTIS
 Date Data Arrived at EDR: 02/25/2010 Telephone: 800-424-9346
 Date Made Active in Reports: 05/12/2010 Last EDR Contact: 08/24/2010
 Number of Days to Update: 76 Next Scheduled EDR Contact: 12/06/2010
 Data Release Frequency: Biennially

GOVERNMENT RECORDS SEARCHED / DATA CURRENCY TRACKING

CA BOND EXP. PLAN: Bond Expenditure Plan
 Department of Health Services developed a site-specific expenditure plan as the basis for an appropriation of Hazardous Substance Cleanup Bond Act funds. It is not updated.
 Date of Government Version: 01/01/1989 Source: Department of Health Services
 Date Data Arrived at EDR: 07/27/1994 Telephone: 916-255-2118
 Date Made Active in Reports: 08/02/1994 Last EDR Contact: 05/31/1994
 Number of Days to Update: 6 Next Scheduled EDR Contact: N/A
 Data Release Frequency: No Update Planned

WDS: Waste Discharge System
 Sites which have been issued waste discharge requirements.
 Date of Government Version: 06/19/2007 Source: State Water Resources Control Board
 Date Data Arrived at EDR: 06/20/2007 Telephone: 916-341-5227
 Date Made Active in Reports: 06/29/2007 Last EDR Contact: 08/30/2010
 Number of Days to Update: 9 Next Scheduled EDR Contact: 12/13/2010
 Data Release Frequency: Quarterly

NPDES: NPDES Permits Listing
 A listing of NPDES permits, including stormwater.
 Date of Government Version: 08/24/2010 Source: State Water Resources Control Board
 Date Data Arrived at EDR: 08/24/2010 Telephone: 916-445-9379
 Date Made Active in Reports: 09/29/2010 Last EDR Contact: 08/24/2010
 Number of Days to Update: 36 Next Scheduled EDR Contact: 12/06/2010
 Data Release Frequency: Quarterly

CORTESE: Cortese Hazardous Waste & Substances Sites List
 The sites for the list are designated by the State Water Resource Control Board (LUST), the Integrated Waste Board (SWF/LS), and the Department of Toxic Substances Control (Cal-Sites). This listing is no longer updated by the state agency.
 Date of Government Version: 07/08/2010 Source: CAL EPA/Office of Emergency Information
 Date Data Arrived at EDR: 07/09/2010 Telephone: 916-323-3400
 Date Made Active in Reports: 08/12/2010 Last EDR Contact: 10/06/2010
 Number of Days to Update: 34 Next Scheduled EDR Contact: 01/17/2011
 Data Release Frequency: Quarterly

HIST CORTESE: Hazardous Waste & Substance Site List
 The sites for the list are designated by the State Water Resource Control Board (LUST), the Integrated Waste Board (SWF/LS), and the Department of Toxic Substances Control (CAL/SITES).
 Date of Government Version: 04/01/2001 Source: Department of Toxic Substances Control
 Date Data Arrived at EDR: 01/22/2009 Telephone: 916-323-3400
 Date Made Active in Reports: 04/08/2009 Last EDR Contact: 01/22/2009
 Number of Days to Update: 76 Next Scheduled EDR Contact: N/A
 Data Release Frequency: No Update Planned

NOTIFY 65: Proposition 65 Records
 Proposition 65 Notification Records. NOTIFY 65 contains facility notifications about any release which could impact drinking water and thereby expose the public to a potential health risk.
 Date of Government Version: 10/21/1993 Source: State Water Resources Control Board
 Date Data Arrived at EDR: 11/01/1993 Telephone: 916-445-3846
 Date Made Active in Reports: 11/19/1993 Last EDR Contact: 09/27/2010
 Number of Days to Update: 18 Next Scheduled EDR Contact: 01/10/2011
 Data Release Frequency: No Update Planned

GOVERNMENT RECORDS SEARCHED / DATA CURRENCY TRACKING

DRYCLEANERS: Cleaner Facilities
 A list of drycleaner related facilities that have EPA ID numbers. These are facilities with certain SIC codes: power laundries, family and commercial; garment pressing and cleaner's agents; linen supply; coin-operated laundries and cleaning; drycleaning plants, except rugs; carpet and upholstery cleaning; industrial laundries; laundry and garment services.
 Date of Government Version: 09/15/2010 Source: Department of Toxic Substances Control
 Date Data Arrived at EDR: 09/16/2010 Telephone: 916-327-4498
 Date Made Active in Reports: 09/29/2010 Last EDR Contact: 09/13/2010
 Number of Days to Update: 13 Next Scheduled EDR Contact: 12/27/2010
 Data Release Frequency: Annually

WIP: Well Investigation Program Case List
 Well Investigation Program case in the San Gabriel and San Fernando Valley area.
 Date of Government Version: 07/03/2009 Source: Los Angeles Water Quality Control Board
 Date Data Arrived at EDR: 07/21/2009 Telephone: 213-576-6726
 Date Made Active in Reports: 08/03/2009 Last EDR Contact: 10/05/2010
 Number of Days to Update: 13 Next Scheduled EDR Contact: 01/17/2011
 Data Release Frequency: Varies

HAZNET: Facility and Manifest Data
 Facility and Manifest Data. The data is extracted from the copies of hazardous waste manifests received each year by the DTSC. The annual volume of manifests is typically 700,000 - 1,000,000 annually, representing approximately 350,000 - 500,000 shipments. Data are from the manifests submitted without correction, and therefore many contain some invalid values for data elements such as generator ID, TSD ID, waste category, and disposal method.
 Date of Government Version: 12/31/2009 Source: California Environmental Protection Agency
 Date Data Arrived at EDR: 07/07/2010 Telephone: 916-255-1136
 Date Made Active in Reports: 08/12/2010 Last EDR Contact: 10/19/2010
 Number of Days to Update: 36 Next Scheduled EDR Contact: 01/31/2011
 Data Release Frequency: Annually

EMI: Emissions Inventory Data
 Toxics and criteria pollutant emissions data collected by the ARB and local air pollution agencies.
 Date of Government Version: 12/31/2008 Source: California Air Resources Board
 Date Data Arrived at EDR: 09/29/2010 Telephone: 916-322-2990
 Date Made Active in Reports: 10/18/2010 Last EDR Contact: 09/29/2010
 Number of Days to Update: 19 Next Scheduled EDR Contact: 01/10/2011
 Data Release Frequency: Varies

INDIAN RESERV: Indian Reservations
 This map layer portrays Indian administered lands of the United States that have any area equal to or greater than 640 acres.
 Date of Government Version: 12/31/2005 Source: USGS
 Date Data Arrived at EDR: 12/08/2006 Telephone: 202-208-3710
 Date Made Active in Reports: 01/11/2007 Last EDR Contact: 10/28/2010
 Number of Days to Update: 34 Next Scheduled EDR Contact: 01/31/2011
 Data Release Frequency: Semi-Annually

SCRD DRYCLEANERS: State Coalition for Remediation of Drycleaners Listing
 The State Coalition for Remediation of Drycleaners was established in 1998, with support from the U.S. EPA Office of Superfund Remediation and Technology Innovation. It is comprised of representatives of states with established drycleaner remediation programs. Currently the member states are Alabama, Connecticut, Florida, Illinois, Kansas, Minnesota, Missouri, North Carolina, Oregon, South Carolina, Tennessee, Texas, and Wisconsin.
 Date of Government Version: 05/12/2010 Source: Environmental Protection Agency
 Date Data Arrived at EDR: 05/13/2010 Telephone: 615-532-8599
 Date Made Active in Reports: 08/17/2010 Last EDR Contact: 10/25/2010
 Number of Days to Update: 96 Next Scheduled EDR Contact: 02/07/2011
 Data Release Frequency: Varies

GOVERNMENT RECORDS SEARCHED / DATA CURRENCY TRACKING

Date of Government Version: 02/09/2010
Date Data Arrived at EDR: 02/12/2010
Date Made Active in Reports: 03/04/2010
Number of Days to Update: 20
Source: Community Health Services
Telephone: 323-899-7806
Last EDR Contact: 10/25/2010
Next Scheduled EDR Contact: 02/07/2011
Data Release Frequency: Annually

City of El Segundo Underground Storage Tank
Underground storage tank sites located in El Segundo city.
Date of Government Version: 07/27/2010
Date Data Arrived at EDR: 07/28/2010
Date Made Active in Reports: 08/12/2010
Number of Days to Update: 15
Source: City of El Segundo Fire Department
Telephone: 310-524-2236
Last EDR Contact: 10/25/2010
Next Scheduled EDR Contact: 02/07/2011
Data Release Frequency: Semi-Annually

City of Long Beach Underground Storage Tank
Underground storage tank sites located in the city of Long Beach.
Date of Government Version: 03/28/2003
Date Data Arrived at EDR: 10/23/2003
Date Made Active in Reports: 11/26/2003
Number of Days to Update: 34
Source: City of Long Beach Fire Department
Telephone: 562-570-2563
Last EDR Contact: 11/01/2010
Next Scheduled EDR Contact: 02/14/2011
Data Release Frequency: Annually

City of Torrance Underground Storage Tank
Underground storage tank sites located in the city of Torrance.
Date of Government Version: 07/07/2010
Date Data Arrived at EDR: 07/30/2010
Date Made Active in Reports: 08/12/2010
Number of Days to Update: 13
Source: City of Torrance Fire Department
Telephone: 310-618-2973
Last EDR Contact: 10/18/2010
Next Scheduled EDR Contact: 01/31/2011
Data Release Frequency: Semi-Annually

MARIN COUNTY:
Underground Storage Tank Sites
Currently permitted USTs in Marin County.
Date of Government Version: 07/19/2010
Date Data Arrived at EDR: 08/16/2010
Date Made Active in Reports: 09/30/2010
Number of Days to Update: 45
Source: Public Works Department Waste Management
Telephone: 415-499-6647
Last EDR Contact: 10/12/2010
Next Scheduled EDR Contact: 01/24/2011
Data Release Frequency: Semi-Annually

NAPA COUNTY:
Sites With Reported Contamination
A listing of leaking underground storage tank sites located in Napa county.
Date of Government Version: 07/09/2008
Date Data Arrived at EDR: 07/09/2008
Date Made Active in Reports: 07/31/2008
Number of Days to Update: 22
Source: Napa County Department of Environmental Management
Telephone: 707-253-4269
Last EDR Contact: 09/07/2010
Next Scheduled EDR Contact: 12/20/2010
Data Release Frequency: No Update Planned

Closed and Operating Underground Storage Tank Sites
Underground storage tank sites located in Napa county.

GOVERNMENT RECORDS SEARCHED / DATA CURRENCY TRACKING

Date of Government Version: 01/15/2008
Date Data Arrived at EDR: 01/16/2008
Date Made Active in Reports: 02/08/2008
Number of Days to Update: 23
Source: Napa County Department of Environmental Management
Telephone: 707-253-4269
Last EDR Contact: 09/07/2010
Next Scheduled EDR Contact: 12/20/2010
Data Release Frequency: No Update Planned

ORANGE COUNTY:
List of Industrial Site Cleanups
Petroleum and non-petroleum spills.
Date of Government Version: 08/05/2010
Date Data Arrived at EDR: 08/23/2010
Date Made Active in Reports: 09/29/2010
Number of Days to Update: 37
Source: Health Care Agency
Telephone: 714-834-3446
Last EDR Contact: 08/17/2010
Next Scheduled EDR Contact: 11/29/2010
Data Release Frequency: Annually

List of Underground Storage Tank Cleanups
Orange County Underground Storage Tank Cleanups (LUST).
Date of Government Version: 08/05/2010
Date Data Arrived at EDR: 08/23/2010
Date Made Active in Reports: 09/29/2010
Number of Days to Update: 37
Source: Health Care Agency
Telephone: 714-834-3446
Last EDR Contact: 08/17/2010
Next Scheduled EDR Contact: 11/29/2010
Data Release Frequency: Quarterly

List of Underground Storage Tank Facilities
Orange County Underground Storage Tank Facilities (LUST).
Date of Government Version: 08/05/2010
Date Data Arrived at EDR: 08/23/2010
Date Made Active in Reports: 09/30/2010
Number of Days to Update: 38
Source: Health Care Agency
Telephone: 714-834-3446
Last EDR Contact: 08/17/2010
Next Scheduled EDR Contact: 11/29/2010
Data Release Frequency: Quarterly

PLACER COUNTY:
Master List of Facilities
List includes aboveground tanks, underground tanks and cleanup sites.
Date of Government Version: 09/13/2010
Date Data Arrived at EDR: 09/14/2010
Date Made Active in Reports: 09/29/2010
Number of Days to Update: 15
Source: Placer County Health and Human Services
Telephone: 530-889-7312
Last EDR Contact: 09/13/2010
Next Scheduled EDR Contact: 12/27/2010
Data Release Frequency: Semi-Annually

RIVERSIDE COUNTY:
Listing of Underground Tank Cleanup Sites
Riverside County Underground Storage Tank Cleanup Sites (LUST).
Date of Government Version: 08/04/2010
Date Data Arrived at EDR: 08/13/2010
Date Made Active in Reports: 08/20/2010
Number of Days to Update: 7
Source: Department of Public Health
Telephone: 951-358-5055
Last EDR Contact: 09/27/2010
Next Scheduled EDR Contact: 01/10/2011
Data Release Frequency: Quarterly

GOVERNMENT RECORDS SEARCHED / DATA CURRENCY TRACKING

Underground Storage Tank List
Underground storage tank sites located in Riverside county.
Date of Government Version: 08/04/2010
Date Data Arrived at EDR: 08/13/2010
Date Made Active in Reports: 09/30/2010
Number of Days to Update: 48
Source: Health Services Agency
Telephone: 951-358-5055
Last EDR Contact: 09/27/2010
Next Scheduled EDR Contact: 01/10/2011
Data Release Frequency: Quarterly

SACRAMENTO COUNTY:
Toxic Site Clean-Up List
List of sites where unauthorized releases of potentially hazardous materials have occurred.
Date of Government Version: 06/30/2010
Date Data Arrived at EDR: 07/21/2010
Date Made Active in Reports: 08/12/2010
Number of Days to Update: 22
Source: Sacramento County Environmental Management
Telephone: 916-875-8406
Last EDR Contact: 10/12/2010
Next Scheduled EDR Contact: 01/24/2011
Data Release Frequency: Quarterly

Master Hazardous Materials Facility List
Any business that has hazardous materials on site - hazardous material storage sites, underground storage tanks, waste generators.
Date of Government Version: 07/26/2010
Date Data Arrived at EDR: 08/16/2010
Date Made Active in Reports: 08/20/2010
Number of Days to Update: 4
Source: Sacramento County Environmental Management
Telephone: 916-875-8406
Last EDR Contact: 10/12/2010
Next Scheduled EDR Contact: 01/24/2011
Data Release Frequency: Quarterly

SAN BERNARDINO COUNTY:
Hazardous Material Permits
This listing includes underground storage tanks, medical waste handlers/generators, hazardous materials handlers, hazardous waste generators, and waste oil generators/handlers.
Date of Government Version: 09/07/2010
Date Data Arrived at EDR: 09/08/2010
Date Made Active in Reports: 09/29/2010
Number of Days to Update: 21
Source: San Bernardino County Fire Department Hazardous Materials Division
Telephone: 909-387-3041
Last EDR Contact: 08/16/2010
Next Scheduled EDR Contact: 11/29/2010
Data Release Frequency: Quarterly

SAN DIEGO COUNTY:
Hazardous Materials Management Division Database
The database includes: HE58 - This report contains the business name, site address, business phone number, establishment "H" permit number, type of permit, and the business status. HE17 - In addition to providing the same information provided in the HE58 listing, HE17 provides inspection dates, violations received by the establishment, hazardous waste generated, the quantity, method of storage, treatment/disposal of waste and the hauler, and information on underground storage tanks. Unauthorized Release List - Includes a summary of environmental contamination cases in San Diego County (underground tank cases, non-tank cases, groundwater contamination, and soil contamination are included).
Date of Government Version: 09/09/2010
Date Data Arrived at EDR: 09/15/2010
Date Made Active in Reports: 09/29/2010
Number of Days to Update: 14
Source: Hazardous Materials Management Division
Telephone: 619-338-2288
Last EDR Contact: 09/15/2010
Next Scheduled EDR Contact: 12/27/2010
Data Release Frequency: Quarterly

GOVERNMENT RECORDS SEARCHED / DATA CURRENCY TRACKING

Solid Waste Facilities
San Diego County Solid Waste Facilities.
Date of Government Version: 10/01/2009
Date Data Arrived at EDR: 12/04/2009
Date Made Active in Reports: 01/18/2010
Number of Days to Update: 45
Source: Department of Health Services
Telephone: 619-338-2209
Last EDR Contact: 11/01/2010
Next Scheduled EDR Contact: 02/14/2011
Data Release Frequency: Varies

Environmental Case Listing
The listing contains all underground tank release cases and projects pertaining to properties contaminated with hazardous substances that are actively under review by the Site Assessment and Mitigation Program.
Date of Government Version: 03/23/2010
Date Data Arrived at EDR: 06/15/2010
Date Made Active in Reports: 07/09/2010
Number of Days to Update: 24
Source: San Diego County Department of Environmental Health
Telephone: 619-338-2371
Last EDR Contact: 09/23/2010
Next Scheduled EDR Contact: 12/27/2010
Data Release Frequency: Varies

SAN FRANCISCO COUNTY:
Local Oversight Facilities
A listing of leaking underground storage tank sites located in San Francisco county.
Date of Government Version: 09/19/2008
Date Data Arrived at EDR: 09/19/2008
Date Made Active in Reports: 09/29/2008
Number of Days to Update: 10
Source: Department Of Public Health San Francisco County
Telephone: 415-252-3920
Last EDR Contact: 08/16/2010
Next Scheduled EDR Contact: 11/29/2010
Data Release Frequency: Quarterly

Underground Storage Tank Information
Underground storage tank sites located in San Francisco county.
Date of Government Version: 09/08/2010
Date Data Arrived at EDR: 09/10/2010
Date Made Active in Reports: 09/30/2010
Number of Days to Update: 20
Source: Department of Public Health
Telephone: 415-252-3920
Last EDR Contact: 09/30/2010
Next Scheduled EDR Contact: 11/29/2010
Data Release Frequency: Quarterly

SAN JOAQUIN COUNTY:
San Joaquin Co. UST
A listing of underground storage tank locations in San Joaquin county.
Date of Government Version: 05/14/2010
Date Data Arrived at EDR: 06/09/2010
Date Made Active in Reports: 07/09/2010
Number of Days to Update: 30
Source: Environmental Health Department
Telephone: N/A
Last EDR Contact: 09/27/2010
Next Scheduled EDR Contact: 01/10/2011
Data Release Frequency: Semi-Annually

SAN MATEO COUNTY:
Business Inventory
List includes Hazardous Materials Business Plan, hazardous waste generators, and underground storage tanks.
Date of Government Version: 07/15/2010
Date Data Arrived at EDR: 07/16/2010
Date Made Active in Reports: 08/12/2010
Number of Days to Update: 27
Source: San Mateo County Environmental Health Services Division
Telephone: 650-363-1921
Last EDR Contact: 06/21/2010
Next Scheduled EDR Contact: 01/03/2011
Data Release Frequency: Annually

GOVERNMENT RECORDS SEARCHED / DATA CURRENCY TRACKING

STREET AND ADDRESS INFORMATION

© 2010 Tele Atlas North America, Inc. All rights reserved. This material is proprietary and the subject of copyright protection and other intellectual property rights owned by or licensed to Tele Atlas North America, Inc. The use of this material is subject to the terms of a license agreement. You will be held liable for any unauthorized copying or disclosure of this material.

GEOCHECK® - PHYSICAL SETTING SOURCE ADDENDUM

TARGET PROPERTY ADDRESS

LA UNION STATION
800 NORTH ALAMEDA STREET
LOS ANGELES, CA 90012

TARGET PROPERTY COORDINATES

Latitude (North): 34.05740 - 34° 3' 26.6"
Longitude (West): 118.2342 - 118° 14' 3.1"
Universal Transverse Mercator: Zone 11
UTM X (Meters): 386095.2
UTM Y (Meters): 3769012.8
Elevation: 283 ft. above sea level

USGS TOPOGRAPHIC MAP

Target Property Map: 34118-A2 LOS ANGELES, CA
Most Recent Revision: 1994
West Map: 34118-A3 HOLLYWOOD, CA
Most Recent Revision: 1994

EDR's GeoCheck Physical Setting Source Addendum is provided to assist the environmental professional in forming an opinion about the impact of potential contaminant migration.

Assessment of the impact of contaminant migration generally has two principle investigative components:

1. Groundwater flow direction, and
2. Groundwater flow velocity.

Groundwater flow direction may be impacted by surface topography, hydrology, hydrogeology, characteristics of the soil, and nearby wells. Groundwater flow velocity is generally impacted by the nature of the geologic strata.

GEOCHECK® - PHYSICAL SETTING SOURCE SUMMARY

GROUNDWATER FLOW DIRECTION INFORMATION

Groundwater flow direction for a particular site is best determined by a qualified environmental professional using site-specific well data. If such data is not reasonably ascertainable, it may be necessary to rely on other sources of information, such as surface topographic information, hydrologic information, hydrogeologic data collected on nearby properties, and regional groundwater flow information (from deep aquifers).

TOPOGRAPHIC INFORMATION

Surface topography may be indicative of the direction of surficial groundwater flow. This information can be used to assist the environmental professional in forming an opinion about the impact of nearby contaminated properties or, should contamination exist on the target property, what downgradient sites might be impacted.

TARGET PROPERTY TOPOGRAPHY

General Topographic Gradient: General SSE

SURROUNDING TOPOGRAPHY: ELEVATION PROFILES

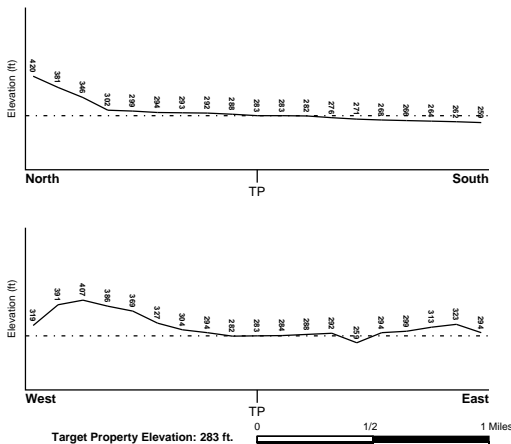

Source: Topography has been determined from the USGS 7.5' Digital Elevation Model and should be evaluated on a relative (not an absolute) basis. Relative elevation information between sites of close proximity should be field verified.

GEOCHECK® - PHYSICAL SETTING SOURCE SUMMARY

HYDROLOGIC INFORMATION

Surface water can act as a hydrologic barrier to groundwater flow. Such hydrologic information can be used to assist the environmental professional in forming an opinion about the impact of nearby contaminated properties or, should contamination exist on the target property, what downgradient sites might be impacted.

Refer to the Physical Setting Source Map following this summary for hydrologic information (major waterways and bodies of water).

FEMA FLOOD ZONE

Target Property County: LOS ANGELES, CA FEMA Flood Electronic Data
YES - refer to the Overview Map and Detail Map
Flood Plain Panel at Target Property: 06037C - FEMA DFIRM Flood data
Additional Panels in search area: Not Reported

NATIONAL WETLAND INVENTORY

NWI Quad at Target Property: LOS ANGELES NWI Electronic Data Coverage
YES - refer to the Overview Map and Detail Map

HYDROGEOLOGIC INFORMATION

Hydrogeologic information obtained by installation of wells on a specific site can often be an indicator of groundwater flow direction in the immediate area. Such hydrogeologic information can be used to assist the environmental professional in forming an opinion about the impact of nearby contaminated properties or, should contamination exist on the target property, what downgradient sites might be impacted.

Site-Specific Hydrogeological Data:

Search Radius: 1.25 miles
Location Relative to TP: 1/8 - 1/4 Mile ENE
Site Name: MOGUL CORP
Site EPA ID Number: CAD056437460
Groundwater Flow Direction: West-Northwest
Inferred Depth to Water: 20 feet to 50 feet.
Hydraulic Connection: The site is located in a groundwater recharge area.
Sole Source Aquifer: No information about a sole source aquifer is available
Data Quality: Information is inferred from the CERCLIS investigation report(s)

AQUIFLOW®

Search Radius: 1.000 Mile.

EDR has developed the AQUIFLOW Information System to provide data on the general direction of groundwater flow at specific points. EDR has reviewed reports submitted by environmental professionals to regulatory authorities at select sites and has extracted the date of the report, groundwater flow direction as determined hydrogeologically, and the depth to water table.

MAP ID	LOCATION FROM TP	GENERAL DIRECTION GROUNDWATER FLOW
2	1/2 - 1 Mile ESE	Not Reported

For additional site information, refer to Physical Setting Source Map Findings.

GEOCHECK® - PHYSICAL SETTING SOURCE SUMMARY

GROUNDWATER FLOW VELOCITY INFORMATION

Groundwater flow velocity information for a particular site is best determined by a qualified environmental professional using site specific geologic and soil strata data. If such data are not reasonably ascertainable, it may be necessary to rely on other sources of information, including geologic age identification, rock stratigraphic unit and soil characteristics data collected on nearby properties and regional soil information. In general, contaminant plumes move more quickly through sandy-gravelly types of soils than silty-clayey types of soils.

GEOLOGIC INFORMATION IN GENERAL AREA OF TARGET PROPERTY

Geologic information can be used by the environmental professional in forming an opinion about the relative speed at which contaminant migration may be occurring.

ROCK STRATIGRAPHIC UNIT

Era: Cenozoic
System: Quaternary
Series: Quaternary
Code: Q (decoded above as Era, System & Series)

GEOLOGIC AGE IDENTIFICATION

Category: Stratified Sequence

Geologic Age and Rock Stratigraphic Unit Source: P.G. Schruben, R.E. Arndt and W.J. Bawiec, Geology of the Conterminous U.S. at 1:2,500,000 Scale - a digital representation of the 1974 P.B. King and H.M. Beikman Map, USGS Digital Data Series DDS - 11 (1994).

DOMINANT SOIL COMPOSITION IN GENERAL AREA OF TARGET PROPERTY

The U.S. Department of Agriculture's (USDA) Soil Conservation Service (SCS) leads the National Cooperative Soil Survey (NCSS) and is responsible for collecting, storing, maintaining and distributing soil survey information for privately owned lands in the United States. A soil map in a soil survey is a representation of soil patterns in a landscape. Soil maps for STATSGO are compiled by generalizing more detailed (SSURGO) soil survey maps. The following information is based on Soil Conservation Service STATSGO data.

Soil Component Name: URBAN LAND

Soil Surface Texture: variable

Hydrologic Group: Not reported

Soil Drainage Class: Not reported

Hydric Status: Soil does not meet the requirements for a hydric soil.

Corrosion Potential - Uncoated Steel: Not Reported

Depth to Bedrock Min: > 10 inches

Depth to Bedrock Max: > 10 inches

GEOCHECK® - PHYSICAL SETTING SOURCE SUMMARY

Soil Layer Information

Layer	Boundary		Soil Texture Class	Classification		Permeability Rate (in/hr)	Soil Reaction (pH)
	Upper	Lower		AASHTO Group	Unified Soil		
1	0 inches	6 inches	variable	Not reported	Not reported	Max: 0.00 Min: 0.00	Max: 0.00 Min: 0.00

OTHER SOIL TYPES IN AREA

Based on Soil Conservation Service STATSGO data, the following additional subordinant soil types may appear within the general area of target property.

Soil Surface Textures: sandy loam
gravelly - sandy loam
silt loam
clay
fine sand
gravelly - sand
sand
fine sandy loam

Surficial Soil Types: sandy loam
gravelly - sandy loam
silt loam
clay
fine sand
gravelly - sand
sand
fine sandy loam

Shallow Soil Types: fine sandy loam
gravelly - loam
sandy clay
sandy clay loam
clay
silty clay
sand

Deeper Soil Types: gravelly - sandy loam
sandy loam
very gravelly - sandy loam
stratified
very fine sandy loam
weathered bedrock
sand
gravelly - fine sandy loam
silty clay loam
clay loam

GEOCHECK® - PHYSICAL SETTING SOURCE SUMMARY

LOCAL / REGIONAL WATER AGENCY RECORDS

EDR Local/Regional Water Agency records provide water well information to assist the environmental professional in assessing sources that may impact ground water flow direction, and in forming an opinion about the impact of contaminant migration on nearby drinking water wells.

WELL SEARCH DISTANCE INFORMATION

DATABASE	SEARCH DISTANCE (miles)
Federal USGS	1.500
Federal FRDS PWS	Nearest PWS within 0.500 miles
State Database	1.500

FEDERAL USGS WELL INFORMATION

MAP ID	WELL ID	LOCATION FROM TP
No Wells Found		

FEDERAL FRDS PUBLIC WATER SUPPLY SYSTEM INFORMATION

MAP ID	WELL ID	LOCATION FROM TP
1	CAZ202148	1/4 - 1/2 Mile SW

Note: PWS System location is not always the same as well location.

STATE DATABASE WELL INFORMATION

MAP ID	WELL ID	LOCATION FROM TP
No Wells Found		

OTHER STATE DATABASE INFORMATION

STATE OIL/GAS WELL INFORMATION

MAP ID	WELL ID	LOCATION FROM TP
1	CAOG60000032862	1/4 - 1/2 Mile ENE
2	CAOG60000032663	1/4 - 1/2 Mile SSE
3	CAOG60000032746	1/4 - 1/2 Mile ESE
4	CAOG60000033593	1/2 - 1 Mile North
A5	CAOG60000032510	1/2 - 1 Mile South
A6	CAOG60000032509	1/2 - 1 Mile South
B7	CAOG60000033677	1/2 - 1 Mile NNW
A8	CAOG60000032507	1/2 - 1 Mile South
A9	CAOG60000032505	1/2 - 1 Mile South
A10	CAOG60000032504	1/2 - 1 Mile South
A11	CAOG60000032503	1/2 - 1 Mile South
B12	CAOG60000033715	1/2 - 1 Mile NNW
C13	CAOG60000033641	1/2 - 1 Mile NNW
A14	CAOG60000032501	1/2 - 1 Mile South

GEOCHECK® - PHYSICAL SETTING SOURCE SUMMARY

STATE OIL/GAS WELL INFORMATION

MAP ID	WELL ID	LOCATION FROM TP
B15	CAOG60000033739	1/2 - 1 Mile NNW
D16	CAOG60000033512	1/2 - 1 Mile NW
B17	CAOG60000033789	1/2 - 1 Mile North
D18	CAOG60000033538	1/2 - 1 Mile NW
B19	CAOG60000033762	1/2 - 1 Mile NNW
C20	CAOG60000033620	1/2 - 1 Mile NNW
C21	CAOG60000033688	1/2 - 1 Mile NNW
B22	CAOG60000033785	1/2 - 1 Mile NNW
B23	CAOG60000033745	1/2 - 1 Mile NNW
E24	CAOG60000033837	1/2 - 1 Mile North
C25	CAOG60000033798	1/2 - 1 Mile NNW
C26	CAOG60000033653	1/2 - 1 Mile NNW
C27	CAOG60000033684	1/2 - 1 Mile NNW
D28	CAOG60000033610	1/2 - 1 Mile NNW
D29	CAOG60000033577	1/2 - 1 Mile NNW
D30	CAOG60000033626	1/2 - 1 Mile NNW
D31	CAOG60000033526	1/2 - 1 Mile NW
D32	CAOG60000033554	1/2 - 1 Mile NW
C33	CAOG60000033721	1/2 - 1 Mile NNW
B34	CAOG60000033834	1/2 - 1 Mile NNW
E35	CAOG60000033849	1/2 - 1 Mile North
B36	CAOG60000033815	1/2 - 1 Mile NNW
B37	CAOG60000033755	1/2 - 1 Mile NNW
B38	CAOG60000033804	1/2 - 1 Mile NNW
B39	CAOG60000033795	1/2 - 1 Mile NNW
B40	CAOG60000033786	1/2 - 1 Mile NNW
C41	CAOG60000033735	1/2 - 1 Mile NNW
D42	CAOG60000033576	1/2 - 1 Mile NW
C43	CAOG60000033698	1/2 - 1 Mile NNW
E44	CAOG60000033866	1/2 - 1 Mile North
C45	CAOG60000033782	1/2 - 1 Mile NNW
C46	CAOG60000033724	1/2 - 1 Mile NNW
E47	CAOG60000033876	1/2 - 1 Mile North
C48	CAOG60000033718	1/2 - 1 Mile NNW
C49	CAOG60000033774	1/2 - 1 Mile NNW
B50	CAOG60000033817	1/2 - 1 Mile NNW
B51	CAOG60000033839	1/2 - 1 Mile NNW
E52	CAOG60000033891	1/2 - 1 Mile North
C53	CAOG60000033706	1/2 - 1 Mile NNW
C54	CAOG60000033802	1/2 - 1 Mile NNW
D55	CAOG60000033617	1/2 - 1 Mile NNW
B56	CAOG60000033843	1/2 - 1 Mile NNW
D57	CAOG60000033511	1/2 - 1 Mile NW
E58	CAOG60000033890	1/2 - 1 Mile North
F59	CAOG60000033829	1/2 - 1 Mile NNW
D60	CAOG60000033665	1/2 - 1 Mile NNW
B61	CAOG60000033871	1/2 - 1 Mile NNW
E62	CAOG60000033911	1/2 - 1 Mile North
E63	CAOG60000033886	1/2 - 1 Mile NNW
G64	CAOG60000033694	1/2 - 1 Mile NNW
C65	CAOG60000033732	1/2 - 1 Mile NNW
E66	CAOG60000033910	1/2 - 1 Mile North
F67	CAOG60000033854	1/2 - 1 Mile NNW
D68	CAOG60000033667	1/2 - 1 Mile NNW
C69	CAOG60000033719	1/2 - 1 Mile NNW
C70	CAOG60000033784	1/2 - 1 Mile NNW

GEOCHECK® - PHYSICAL SETTING SOURCE SUMMARY

STATE OIL/GAS WELL INFORMATION

MAP ID	WELL ID	LOCATION FROM TP
AH519	CAOG6000033439	1 - 2 Miles WNW
AH520	CAOG6000033260	1 - 2 Miles WNW
AH521	CAOG6000033217	1 - 2 Miles WNW
AH522	CAOG6000033354	1 - 2 Miles WNW
AH523	CAOG6000033196	1 - 2 Miles WNW
AJ524	CAOG6000033005	1 - 2 Miles WNW
AH525	CAOG6000033157	1 - 2 Miles WNW
AH526	CAOG6000033371	1 - 2 Miles WNW
AH527	CAOG6000033463	1 - 2 Miles WNW
AH528	CAOG6000033216	1 - 2 Miles WNW
AH529	CAOG6000033335	1 - 2 Miles WNW
530	CAOG6000033280	1 - 2 Miles South
AH531	CAOG6000033132	1 - 2 Miles WNW
AJ532	CAOG6000032916	1 - 2 Miles WNW
AJ533	CAOG6000033097	1 - 2 Miles WNW
534	CAOG6000032673	1 - 2 Miles East
AK535	CAOG6000033339	1 - 2 Miles WNW
AH536	CAOG6000033454	1 - 2 Miles WNW
537	CAOG6000033479	1 - 2 Miles ENE
AH538	CAOG6000033426	1 - 2 Miles WNW
AK539	CAOG6000033232	1 - 2 Miles WNW
AJ540	CAOG6000032968	1 - 2 Miles WNW
AK541	CAOG6000033300	1 - 2 Miles WNW
AH542	CAOG6000033412	1 - 2 Miles WNW
AH543	CAOG6000033469	1 - 2 Miles WNW
AK544	CAOG6000033361	1 - 2 Miles WNW
AJ545	CAOG6000033045	1 - 2 Miles WNW
AJ546	CAOG6000032935	1 - 2 Miles WNW
AK547	CAOG6000033370	1 - 2 Miles WNW
AK548	CAOG6000033161	1 - 2 Miles WNW
AK549	CAOG6000033303	1 - 2 Miles WNW
AK550	CAOG6000033241	1 - 2 Miles WNW
AK551	CAOG6000033307	1 - 2 Miles WNW
AK552	CAOG6000033394	1 - 2 Miles WNW
553	CAOG6000032774	1 - 2 Miles West
AK554	CAOG6000033485	1 - 2 Miles WNW
AK555	CAOG6000033458	1 - 2 Miles WNW
AL556	CAOG6000033123	1 - 2 Miles WNW
AK557	CAOG6000033347	1 - 2 Miles WNW
AK558	CAOG6000033297	1 - 2 Miles WNW
AK559	CAOG6000033367	1 - 2 Miles WNW
AL560	CAOG6000032970	1 - 2 Miles WNW
AK561	CAOG6000033320	1 - 2 Miles WNW
AL562	CAOG6000033230	1 - 2 Miles WNW
AK563	CAOG6000033384	1 - 2 Miles WNW
AK564	CAOG6000033374	1 - 2 Miles WNW

TC2912366.2s Page A-16

PHYSICAL SETTING SOURCE MAP - 2912366.2s

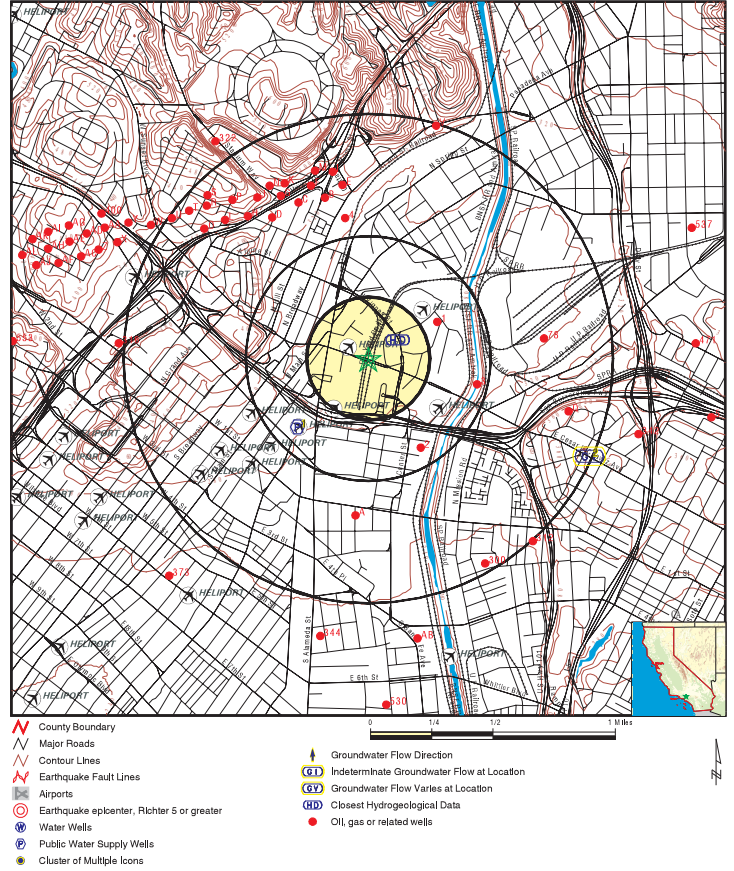

SITE NAME: LA Union Station
 ADDRESS: 800 North Alameda Street
 Los Angeles CA 90012
 LAT/LONG: 34.0574 / 118.2342

CLIENT: URS Corporation
 CONTACT: Scott Allen
 INQUIRY #: 2912366.2s
 DATE: November 03, 2010 4:47 pm

Copyright © 2010 EDR, Inc. © 2010 Tele Atlas Inc. 07/2008

GEOCHECK® - PHYSICAL SETTING SOURCE MAP FINDINGS

Map ID	Direction	Distance	Database	EDR ID Number
1	SW	1/4 - 1/2 Mile Lower	FRDS PWS	CA2202148

PWS ID: CA2202148
 Date Initiated: 8605 Date Deactivated: Not Reported
 PWS Name: WHISPERING PINES RECOVERY CENTER
 WHISPERING PINES CAMP
 6979 HWY
 LOS ANGELES, CA 90053

Addressee / Facility: System Owner/Responsible Party
 WHISPERING PINES CAMP
 P O BOX 6
 LOS ANGELES, CA 90053

Facility Latitude: 34 03 12 Facility Longitude: 118 14 18
 City Served: Not Reported
 Treatment Class: Untreated Population: 0000030

ENFORCEMENT INFORMATION:

System Name: WHISPERING PINES RECOVERY
 Violation Type: Initial Tap Sampling for Pb and Cu
 Contaminant: LEAD & COPPER RULE
 Compliance Period: 1993-07-01 - 2015-12-31
 Violation ID: 95V0001
 Enforcement Date: Not Reported Enf. Action: Not Reported

2	Site ID:	Groundwater Flow:	Shallow Water Depth:	Deep Water Depth:	Average Water Depth:	Date:	AQUIFLOW	38178
ESE	900330225	Not Reported	40	50	Not Reported	11/19/1997		

TC2912366.2s Page A-18

GEOCHECK® - PHYSICAL SETTING SOURCE MAP FINDINGS

Map ID	Direction	Distance	Database	EDR ID Number
1	ENE	1/4 - 1/2 Mile	OIL_GAS	CAOG60000032862

Apinumber: 03720503 Operator: Chevron U.S.A. Inc.
 Lease: Miller Corehole Well no: 1
 Field: LOS ANGELES COUNTY Caog m2 area: Not Reported
 Map: 119 Status cod: 007
 Source: hud
 Latitude27: 34.059565
 Longitude2: -118.22838
 Latitude83: 34.059577
 Longitude8: -118.229287
 Td: 0
 Sec: 27
 Twn: 1S Rge: 13W
 Bm: SB
 X coord: 0
 Y coord: 0
 Zone: Not Reported Spupdate: 12/12/1968
 Abanddate: 12/30/1899 Comments 1: Not Reported
 District: 1 Site id: CAOG60000032862

2	Site ID:	Groundwater Flow:	Shallow Water Depth:	Deep Water Depth:	Average Water Depth:	Date:	OIL_GAS	CAOG60000032663
SSE	900330225	Not Reported	40	50	Not Reported	11/19/1997		

Apinumber: 03725060 Operator: Southern California Rapid Transit Dist.
 Lease: Metrolink Unknown Well no: 1
 Field: LOS ANGELES COUNTY Caog m2 area: Not Reported
 Map: 119 Status cod: 006
 Source: hud
 Latitude27: 34.052108
 Longitude2: -118.229552
 Latitude83: 34.05212
 Longitude8: -118.230459
 Td: 0
 Sec: 27
 Twn: 1S Rge: 13W
 Bm: SB
 X coord: 0
 Y coord: 0
 Zone: Not Reported Spupdate: 12/12/1968
 Abanddate: 12/30/1899 Comments 1: Not Reported
 District: 1 Site id: CAOG60000032663

3	Site ID:	Groundwater Flow:	Shallow Water Depth:	Deep Water Depth:	Average Water Depth:	Date:	OIL_GAS	CAOG60000032746
ESE	900330225	Not Reported	40	50	Not Reported	11/19/1997		

TC2912366.2s Page A-19

GEOCHECK® - PHYSICAL SETTING SOURCE MAP FINDINGS

Apinumber: 03706277 Operator: F. F. Hoard
 Lease: Not Reported Well no: 1
 Field: LOS ANGELES COUNTY Caog m2 area: Not Reported
 Map: 119 Status cod: 006
 Source: hud
 Latitude27: 34.055861
 Longitude2: -118.225543
 Latitude83: 34.055873
 Longitude8: -118.22645
 Td: 0
 Sec: 27
 Twn: 1S Rge: 13W
 Bm: SB
 X coord: 0
 Y coord: 0
 Zone: Not Reported
 Abanddate: 12/30/1899 Spuddate: 12/12/1968
 District: 1 Comments 1: Not Reported
 Site id: CAOG6000032746

4 North 1/2 - 1 Mile OIL_GAS CAOG60000033593

Apinumber: 03716580 Operator: Paul F. McKenzie
 Lease: Not Reported Well no: T-2
 Field: LOS ANGELES CITY Caog m2 area: Not Reported
 Map: 116 Status cod: 006
 Source: hud
 Latitude27: 34.065723
 Longitude2: -118.234941
 Latitude83: 34.065734
 Longitude8: -118.235848
 Td: 0
 Sec: 22 Rge: 13W
 Twn: 1S
 Bm: SB
 X coord: 0
 Y coord: 0
 Zone: Not Reported
 Abanddate: 12/30/1899 Spuddate: 12/12/1968
 District: 1 Comments 1: Not Reported
 Site id: CAOG60000033593

A5 South 1/2 - 1 Mile OIL_GAS CAOG60000032510

Apinumber: 03720537 Operator: St. James Oil Corp.
 Lease: Garey Well no: 2
 Field: UNION STATION Caog m2 area: Not Reported
 Map: 119 Status cod: 003
 Source: hud
 Latitude27: 34.048283
 Longitude2: -118.23349
 Latitude83: 34.048295
 Longitude8: -118.234397
 Td: 0
 Sec: 22 Rge: 13W
 Twn: 1S
 Bm: SB
 X coord: 0
 Y coord: 0
 Zone: Not Reported
 Abanddate: 12/30/1899 Spuddate: 12/12/1968
 District: 1 Comments 1: Not Reported
 Site id: CAOG60000032509

GEOCHECK® - PHYSICAL SETTING SOURCE MAP FINDINGS

Sec: 27 Rge: 13W
 Twn: 1S
 Bm: SB
 X coord: 0
 Y coord: 0
 Zone: Not Reported
 Abanddate: 12/30/1899 Spuddate: 12/12/1968
 District: 1 Comments 1: Not Reported
 Site id: CAOG60000032510

A6 South 1/2 - 1 Mile OIL_GAS CAOG60000032509

Apinumber: 03720640 Operator: St. James Oil Corp.
 Lease: Garey Well no: 3
 Field: UNION STATION Caog m2 area: Not Reported
 Map: 119 Status cod: 009
 Source: hud
 Latitude27: 34.048238
 Longitude2: -118.234401
 Latitude83: 34.04825
 Longitude8: -118.235308
 Td: 0
 Sec: 27 Rge: 13W
 Twn: 1S
 Bm: SB
 X coord: 0
 Y coord: 0
 Zone: Not Reported
 Abanddate: 12/30/1899 Spuddate: 12/12/1968
 District: 1 Comments 1: Not Reported
 Site id: CAOG60000032509

B7 NNW 1/2 - 1 Mile OIL_GAS CAOG60000033677

Apinumber: 03719197 Operator: E. A. Doran Oil Co.
 Lease: Not Reported Well no: 5-1
 Field: LOS ANGELES CITY Caog m2 area: Not Reported
 Map: 116 Status cod: 014
 Source: hud
 Latitude27: 34.066356
 Longitude2: -118.236086
 Latitude83: 34.066367
 Longitude8: -118.236993
 Td: 0
 Sec: 22 Rge: 13W
 Twn: 1S
 Bm: SB
 X coord: 0
 Y coord: 0
 Zone: Not Reported
 Abanddate: 12/30/1899 Spuddate: 12/12/1968
 District: 1 Comments 1: Not Reported
 Site id: CAOG60000033677

GEOCHECK® - PHYSICAL SETTING SOURCE MAP FINDINGS

Map ID Direction Database EDR ID Number
 Distance

A8 South 1/2 - 1 Mile OIL_GAS CAOG60000032507

Apinumber: 03720646 Operator: St. James Oil Corp.
 Lease: Garey Well no: 4-A
 Field: UNION STATION Caog m2 area: Not Reported
 Map: 119 Status cod: 009
 Source: hud
 Latitude27: 34.048153
 Longitude2: -118.234412
 Latitude83: 34.048165
 Longitude8: -118.235319
 Td: 0
 Sec: 27 Rge: 13W
 Twn: 1S
 Bm: SB
 X coord: 0
 Y coord: 0
 Zone: Not Reported
 Abanddate: 12/30/1899 Spuddate: 12/12/1968
 District: 1 Comments 1: Not Reported
 Site id: CAOG60000032507

A9 South 1/2 - 1 Mile OIL_GAS CAOG60000032505

Apinumber: 03720722 Operator: St. James Oil Corp.
 Lease: Garey Well no: 5
 Field: UNION STATION Caog m2 area: Not Reported
 Map: 119 Status cod: 009
 Source: hud
 Latitude27: 34.048068
 Longitude2: -118.234411
 Latitude83: 34.04808
 Longitude8: -118.235318
 Td: 0
 Sec: 27 Rge: 13W
 Twn: 1S
 Bm: SB
 X coord: 0
 Y coord: 0
 Zone: Not Reported
 Abanddate: 12/30/1899 Spuddate: 12/12/1968
 District: 1 Comments 1: Not Reported
 Site id: CAOG60000032505

A10 South 1/2 - 1 Mile OIL_GAS CAOG60000032504

Apinumber: 03720722 Operator: St. James Oil Corp.
 Lease: Garey Well no: 5
 Field: UNION STATION Caog m2 area: Not Reported
 Map: 119 Status cod: 009
 Source: hud
 Latitude27: 34.048068
 Longitude2: -118.234411
 Latitude83: 34.04808
 Longitude8: -118.235318
 Td: 0
 Sec: 27 Rge: 13W
 Twn: 1S
 Bm: SB
 X coord: 0
 Y coord: 0
 Zone: Not Reported
 Abanddate: 12/30/1899 Spuddate: 12/12/1968
 District: 1 Comments 1: Not Reported
 Site id: CAOG60000032505

GEOCHECK® - PHYSICAL SETTING SOURCE MAP FINDINGS

Apinumber: 03720207 Operator: St. James Oil Corp.
 Lease: Garey Well no: 1-C
 Field: UNION STATION Caog m2 area: Not Reported
 Map: 119 Status cod: 009
 Source: hud
 Latitude27: 34.048005
 Longitude2: -118.233859
 Latitude83: 34.048017
 Longitude8: -118.234766
 Td: 0
 Sec: 27 Rge: 13W
 Twn: 1S
 Bm: SB
 X coord: 0
 Y coord: 0
 Zone: Not Reported
 Abanddate: 12/30/1899 Spuddate: 12/12/1968
 District: 1 Comments 1: Not Reported
 Site id: CAOG60000032504

A11 South 1/2 - 1 Mile OIL_GAS CAOG60000032503

Apinumber: 03720787 Operator: St. James Oil Corp.
 Lease: Garey Well no: 6
 Field: UNION STATION Caog m2 area: Not Reported
 Map: 119 Status cod: 009
 Source: hud
 Latitude27: 34.047983
 Longitude2: -118.234422
 Latitude83: 34.047995
 Longitude8: -118.235329
 Td: 0
 Sec: 27 Rge: 13W
 Twn: 1S
 Bm: SB
 X coord: 0
 Y coord: 0
 Zone: Not Reported
 Abanddate: 12/30/1899 Spuddate: 12/12/1968
 District: 1 Comments 1: Not Reported
 Site id: CAOG60000032503

B12 NNW 1/2 - 1 Mile OIL_GAS CAOG60000033715

Apinumber: 03719085 Operator: Nate Bray (G. N.)
 Lease: Not Reported Well no: 10
 Field: LOS ANGELES CITY Caog m2 area: Not Reported
 Map: 116 Status cod: 014
 Source: hud
 Latitude27: 34.066549
 Longitude2: -118.236235
 Latitude83: 34.06656
 Longitude8: -118.237142
 Td: 0

GEOCHECK® - PHYSICAL SETTING SOURCE MAP FINDINGS

Sec: 22
 Twn: 1S
 Bm: SB Rge: 13W
 X coord: 0
 Y coord: 0
 Zone: Not Reported
 Spddate: 12/12/1968
 Abanddate: 12/30/1899
 District: 1
 Well no: Not Reported
 Caog m2 area: CAOG6000003715
 Site id:

**C13
 NNW
 1/2 - 1 Mile** OIL_GAS CAOG60000033641

Apinumber: 03719186 Operator: E. A. Doran Oil Co.
 Lease: Murieta Well no: 1
 Field: LOS ANGELES CITY Caog m2 area: Not Reported
 Map: 116 Status cod: 014
 Source: hud
 Latitude27: 34.066085
 Longitude2: -118.237974
 Latitude83: 34.066096
 Longitude8: -118.238881
 Td: 0
 Sec: 22
 Twn: 1S Rge: 13W
 Bm: SB
 X coord: 0
 Y coord: 0
 Zone: Not Reported
 Spddate: 12/12/1968
 Abanddate: 12/30/1899
 District: 1
 Comments 1: Not Reported
 Site id: CAOG60000033641

**A14
 South
 1/2 - 1 Mile** OIL_GAS CAOG60000032501

Apinumber: 03721078 Operator: St. James Oil Corp.
 Lease: Garey Well no: 7
 Field: UNION STATION Caog m2 area: Not Reported
 Map: 119 Status cod: 009
 Source: hud
 Latitude27: 34.047888
 Longitude2: -118.234432
 Latitude83: 34.0479
 Longitude8: -118.235339
 Td: 0
 Sec: 27
 Twn: 1S Rge: 13W
 Bm: SB
 X coord: 0
 Y coord: 0
 Zone: Not Reported
 Spddate: 12/12/1968
 Abanddate: 12/30/1899
 District: 1
 Comments 1: Not Reported
 Site id: CAOG60000032501

GEOCHECK® - PHYSICAL SETTING SOURCE MAP FINDINGS

Map ID Direction Database FDR ID Number
 Distance

**B15
 NNW
 1/2 - 1 Mile** OIL_GAS CAOG60000033739

Apinumber: 03723854 Operator: Victor Bavario
 Lease: Scott Well no: 1
 Field: LOS ANGELES CITY Caog m2 area: Not Reported
 Map: 116 Status cod: 014
 Source: hud
 Latitude27: 34.066708
 Longitude2: -118.236001
 Latitude83: 34.066719
 Longitude8: -118.236908
 Td: 0
 Sec: 22
 Twn: 1S Rge: 13W
 Bm: SB
 X coord: 0
 Y coord: 0
 Zone: Not Reported
 Spddate: 12/12/1968
 Abanddate: 12/30/1899
 District: 1
 Comments 1: Not Reported
 Site id: CAOG60000033739

**D16
 NW
 1/2 - 1 Mile** OIL_GAS CAOG60000033512

Apinumber: 03725887 Operator: Maier & Zoblein Brewing Co.
 Lease: Eastern Area Drilled 1696 Well no: 1
 Field: LOS ANGELES CITY Caog m2 area: Not Reported
 Map: 116 Status cod: 014
 Source: hud
 Latitude27: 34.065296
 Longitude2: -118.239527
 Latitude83: 34.065307
 Longitude8: -118.240834
 Td: 0
 Sec: 21
 Twn: 1S Rge: 13W
 Bm: SB
 X coord: 0
 Y coord: 0
 Zone: Not Reported
 Spddate: 12/12/1968
 Abanddate: 12/30/1899
 District: 1
 Comments 1: Not Reported
 Site id: CAOG60000033512

**B17
 North
 1/2 - 1 Mile** OIL_GAS CAOG60000033789

Sec: 22
 Twn: 1S Rge: 13W
 Bm: SB
 X coord: 0
 Y coord: 0
 Zone: Not Reported
 Spddate: 12/12/1968
 Abanddate: 12/30/1899
 District: 1
 Comments 1: Not Reported
 Site id: CAOG60000033782

GEOCHECK® - PHYSICAL SETTING SOURCE MAP FINDINGS

Apinumber: 03725568 Operator: Consolidated Crude Oil Co.
 Lease: Not Reported Well no: 1
 Field: LOS ANGELES CITY Caog m2 area: Not Reported
 Map: 116 Status cod: 014
 Source: hud
 Latitude27: 34.066959
 Longitude2: -118.235137
 Latitude83: 34.06697
 Longitude8: -118.236044
 Td: 0
 Sec: 22
 Twn: 1S Rge: 13W
 Bm: SB
 X coord: 0
 Y coord: 0
 Zone: Not Reported
 Spddate: 12/12/1968
 Abanddate: 12/30/1899
 District: 1
 Comments 1: Not Reported
 Site id: CAOG60000033789

**D18
 NW
 1/2 - 1 Mile** OIL_GAS CAOG60000033538

Apinumber: 03725888 Operator: Maier & Zoblein Brewing Co.
 Lease: Not Reported Well no: 2
 Field: LOS ANGELES CITY Caog m2 area: Not Reported
 Map: 116 Status cod: 014
 Source: hud
 Latitude27: 34.065416
 Longitude2: -118.239867
 Latitude83: 34.065427
 Longitude8: -118.240774
 Td: 0
 Sec: 21
 Twn: 1S Rge: 13W
 Bm: SB
 X coord: 0
 Y coord: 0
 Zone: Not Reported
 Spddate: 12/12/1968
 Abanddate: 12/30/1899
 District: 1
 Comments 1: Not Reported
 Site id: CAOG60000033538

**B19
 NNW
 1/2 - 1 Mile** OIL_GAS CAOG60000033762

Apinumber: 03719098 Operator: C. C. Harris Oil Co.
 Lease: Not Reported Well no: 9
 Field: LOS ANGELES CITY Caog m2 area: Not Reported
 Map: 116 Status cod: 014
 Source: hud
 Latitude27: 34.066807
 Longitude2: -118.236249
 Latitude83: 34.066818
 Longitude8: -118.237156
 Td: 0

GEOCHECK® - PHYSICAL SETTING SOURCE MAP FINDINGS

Sec: 22
 Twn: 1S Rge: 13W
 Bm: SB
 X coord: 0
 Y coord: 0
 Zone: Not Reported
 Spddate: 12/12/1968
 Abanddate: 12/30/1899
 District: 1
 Comments 1: Not Reported
 Site id: CAOG60000033762

**C20
 NNW
 1/2 - 1 Mile** OIL_GAS CAOG60000033620

Apinumber: 03723883 Operator: Kenneth & Katherine Manley
 Lease: Lapp Well no: 1
 Field: LOS ANGELES CITY Caog m2 area: Not Reported
 Map: 116 Status cod: 014
 Source: hud
 Latitude27: 34.065923
 Longitude2: -118.238954
 Latitude83: 34.065934
 Longitude8: -118.239861
 Td: 0
 Sec: 22
 Twn: 1S Rge: 13W
 Bm: SB
 X coord: 0
 Y coord: 0
 Zone: Not Reported
 Spddate: 12/12/1968
 Abanddate: 12/30/1899
 District: 1
 Comments 1: Not Reported
 Site id: CAOG60000033620

**C21
 NNW
 1/2 - 1 Mile** OIL_GAS CAOG60000033688

Apinumber: 03719180 Operator: Thomas F. Joyce
 Lease: Joyce Well no: 5
 Field: LOS ANGELES CITY Caog m2 area: Not Reported
 Map: 116 Status cod: 014
 Source: hud
 Latitude27: 34.066396
 Longitude2: -118.237888
 Latitude83: 34.066407
 Longitude8: -118.238795
 Td: 0
 Sec: 22
 Twn: 1S Rge: 13W
 Bm: SB
 X coord: 0
 Y coord: 0
 Zone: Not Reported
 Spddate: 12/12/1968
 Abanddate: 12/30/1899
 District: 1
 Comments 1: Not Reported
 Site id: CAOG60000033688

GEOCHECK® - PHYSICAL SETTING SOURCE MAP FINDINGS

Map ID Direction Distance	Database	EDR ID Number
B22 NNW 1/2 - 1 Mile	OIL_GAS	CAOG60000033785
Apinumber: 03719097 Lease: Not Reported Field: LOS ANGELES CITY Map: 116 Source: hud Latitude27: 34.066909 Longitude2: -118.236034 Latitude83: 34.06692 Longitude8: -118.236941 Td: 0 Sec: 22 Twn: 1S Rge: 13W Bm: SB X coord: 0 Y coord: 0 Zone: Not Reported Abanddate: 12/30/1899 District: 1	Operator: Well no: Caog m2 area: Status cod: Operator: Well no: Caog m2 area: Status cod: Rge: Spuddate: Comments 1: Site id:	C. C. Harris Oil Co. 8 Not Reported 014 12/12/1968 Not Reported CAOG60000033785

Map ID Direction Distance	Database	EDR ID Number
B23 NNW 1/2 - 1 Mile	OIL_GAS	CAOG60000033745
Apinumber: 03719193 Lease: Not Reported Field: LOS ANGELES CITY Map: 116 Source: hud Latitude27: 34.066746 Longitude2: -118.23683 Latitude83: 34.066757 Longitude8: -118.237737 Td: 0 Sec: 22 Twn: 1S Rge: 13W Bm: SB X coord: 0 Y coord: 0 Zone: Not Reported Abanddate: 12/30/1899 District: 1	Operator: Well no: Caog m2 area: Status cod: Operator: Well no: Caog m2 area: Status cod: Rge: Spuddate: Comments 1: Site id:	E. A. Doran Oil Co. 2 Not Reported 014 12/12/1968 Not Reported CAOG60000033745

Map ID Direction Distance	Database	EDR ID Number
E24 North 1/2 - 1 Mile	OIL_GAS	CAOG60000033837
TC2912366.2s Page A-28		

GEOCHECK® - PHYSICAL SETTING SOURCE MAP FINDINGS

Map ID Direction Distance	Database	EDR ID Number
C25 NNW 1/2 - 1 Mile	OIL_GAS	CAOG60000033708
Apinumber: 03719091 Lease: Not Reported Field: LOS ANGELES CITY Map: 116 Source: hud Latitude27: 34.067158 Longitude2: -118.234788 Latitude83: 34.067169 Longitude8: -118.235695 Td: 0 Sec: 22 Twn: 1S Rge: 13W Bm: SB X coord: 0 Y coord: 0 Zone: Not Reported Abanddate: 12/30/1899 District: 1	Operator: Well no: Caog m2 area: Status cod: Operator: Well no: Caog m2 area: Status cod: Rge: Spuddate: Comments 1: Site id:	C. C. Harris Oil Co. 1 Not Reported 014 12/12/1968 Not Reported CAOG60000033837

Map ID Direction Distance	Database	EDR ID Number
C25 NNW 1/2 - 1 Mile	OIL_GAS	CAOG60000033708
Apinumber: 03719179 Lease: Joyce Field: LOS ANGELES CITY Map: 116 Source: hud Latitude27: 34.066507 Longitude2: -118.23784 Latitude83: 34.066519 Longitude8: -118.238747 Td: 0 Sec: 22 Twn: 1S Rge: 13W Bm: SB X coord: 0 Y coord: 0 Zone: Not Reported Abanddate: 12/30/1899 District: 1	Operator: Well no: Caog m2 area: Status cod: Operator: Well no: Caog m2 area: Status cod: Rge: Spuddate: Comments 1: Site id:	Thomas F. Joyce 4 Not Reported 014 12/12/1968 Not Reported CAOG60000033708

Map ID Direction Distance	Database	EDR ID Number
C26 NNW 1/2 - 1 Mile	OIL_GAS	CAOG60000033653
Apinumber: 03719012 Lease: Not Reported Field: LOS ANGELES CITY Map: 116 Source: hud Latitude27: 34.066189 Longitude2: -118.23871 Latitude83: 34.0662 Longitude8: -118.239617 Td: 0	Operator: Well no: Caog m2 area: Status cod: Operator: Well no: Caog m2 area: Status cod: Rge: Spuddate: Comments 1: Site id:	Carl B. Breig 1 Not Reported 014 12/12/1968 Not Reported CAOG60000033708
TC2912366.2s Page A-29		

GEOCHECK® - PHYSICAL SETTING SOURCE MAP FINDINGS

Map ID Direction Distance	Database	EDR ID Number
C27 NNW 1/2 - 1 Mile	OIL_GAS	CAOG60000033684
Sec: 21 Twn: 1S Rge: 13W Bm: SB X coord: 0 Y coord: 0 Zone: Not Reported Abanddate: 12/30/1899 District: 1	Operator: Well no: Caog m2 area: Status cod: Operator: Well no: Caog m2 area: Status cod: Rge: Spuddate: Comments 1: Site id:	12/12/1968 Not Reported CAOG60000033683 12/12/1968 Not Reported CAOG60000033684
Apinumber: 03723871 Lease: Not Reported Field: LOS ANGELES CITY Map: 116 Source: hud Latitude27: 34.066388 Longitude2: -118.238323 Latitude83: 34.066399 Longitude8: -118.23923 Td: 0 Sec: 22 Twn: 1S Rge: 13W Bm: SB X coord: 0 Y coord: 0 Zone: Not Reported Abanddate: 12/30/1899 District: 1	Operator: Well no: Caog m2 area: Status cod: Operator: Well no: Caog m2 area: Status cod: Rge: Spuddate: Comments 1: Site id:	H. Rogalske 1 Not Reported 014 12/12/1968 Not Reported CAOG60000033684

Map ID Direction Distance	Database	EDR ID Number
D28 NNW 1/2 - 1 Mile	OIL_GAS	CAOG60000033610
Apinumber: 03719023 Lease: A. F. Hodges Field: LOS ANGELES CITY Map: 116 Source: hud Latitude27: 34.065824 Longitude2: -118.239589 Latitude83: 34.065835 Longitude8: -118.240496 Td: 0 Sec: 21 Twn: 1S Rge: 13W Bm: SB X coord: 0 Y coord: 0 Zone: Not Reported Abanddate: 12/30/1899 District: 1	Operator: Well no: Caog m2 area: Status cod: Operator: Well no: Caog m2 area: Status cod: Rge: Spuddate: Comments 1: Site id:	Henry and Jane Fong 2 Not Reported 014 12/12/1968 Not Reported CAOG60000033610
TC2912366.2s Page A-30		

GEOCHECK® - PHYSICAL SETTING SOURCE MAP FINDINGS

Map ID Direction Distance	Database	EDR ID Number
D29 NNW 1/2 - 1 Mile	OIL_GAS	CAOG60000033577
Apinumber: 03719022 Lease: A. F. Hodges Field: LOS ANGELES CITY Map: 116 Source: gps Latitude27: 34.065659 Longitude2: -118.2399 Latitude83: 34.06567 Longitude8: -118.240807 Td: 0 Sec: 21 Twn: 1S Rge: 13W Bm: SB X coord: 0 Y coord: 0 Zone: Not Reported Abanddate: 12/30/1899 District: 1	Operator: Well no: Caog m2 area: Status cod: Operator: Well no: Caog m2 area: Status cod: Rge: Spuddate: Comments 1: Site id:	First Chinese Baptist Church Los Angeles 1 Not Reported 008 12/12/1968 Not Reported CAOG60000033577

Map ID Direction Distance	Database	EDR ID Number
D30 NNW 1/2 - 1 Mile	OIL_GAS	CAOG60000033626
Apinumber: 03719024 Lease: A. F. Hodges Field: LOS ANGELES CITY Map: 116 Source: gps Latitude27: 34.065957 Longitude2: -118.239335 Latitude83: 34.065968 Longitude8: -118.240242 Td: 0 Sec: 21 Twn: 1S Rge: 13W Bm: SB X coord: 0 Y coord: 0 Zone: Not Reported Abanddate: 12/30/1899 District: 1	Operator: Well no: Caog m2 area: Status cod: Operator: Well no: Caog m2 area: Status cod: Rge: Spuddate: Comments 1: Site id:	First Chinese Baptist Church Los Angeles 3 Not Reported 008 12/12/1968 Not Reported CAOG60000033626

Map ID Direction Distance	Database	EDR ID Number
D31 NW 1/2 - 1 Mile	OIL_GAS	CAOG60000033536
TC2912366.2s Page A-31		

GEOCHECK® - PHYSICAL SETTING SOURCE MAP FINDINGS

Apinumber: 03719141 Operator: C. C. Harris Oil Co.
 Lease: Not Reported Well no: 63
 Field: LOS ANGELES CITY Caog m2 area: Not Reported
 Map: 116 Status cod: 014
 Source: hud
 Latitude27: 34.0654
 Longitude2: -118.240353
 Latitude83: 34.065411
 Longitude8: -118.24126
 Td: 0
 Sec: 21
 Twn: 1S Rge: 13W
 Bm: SB
 X coord: 0
 Y coord: 0
 Zone: Not Reported
 Abanddate: 12/30/1899 Spuddate: 12/12/1968
 District: 1 Comments 1: Not Reported
 Site id: CAOG60000033536

D32 NW 1/2 - 1 Mile OIL_GAS CAOG60000033554

Apinumber: 03723858 Operator: C. C. Harris Oil Co.
 Lease: Not Reported Well no: 1
 Field: LOS ANGELES CITY Caog m2 area: Not Reported
 Map: 116 Status cod: 014
 Source: hud
 Latitude27: 34.065498
 Longitude2: -118.240191
 Latitude83: 34.065509
 Longitude8: -118.241098
 Td: 0
 Sec: 21 Rge: 13W
 Twn: 1S
 Bm: SB
 X coord: 0
 Y coord: 0
 Zone: Not Reported
 Abanddate: 12/30/1899 Spuddate: 12/12/1968
 District: 1 Comments 1: Not Reported
 Site id: CAOG60000033554

D33 NNW 1/2 - 1 Mile OIL_GAS CAOG60000033721

Apinumber: 03719178 Operator: Thomas F. Joyce
 Lease: Joyce Well no: 3
 Field: LOS ANGELES CITY Caog m2 area: Not Reported
 Map: 116 Status cod: 014
 Source: hud
 Latitude27: 34.066604
 Longitude2: -118.237787
 Latitude83: 34.066615
 Longitude8: -118.238694
 Td: 0

GEOCHECK® - PHYSICAL SETTING SOURCE MAP FINDINGS

Sec: 22 Rge: 13W
 Twn: 1S
 Bm: SB
 X coord: 0
 Y coord: 0
 Zone: Not Reported
 Abanddate: 12/30/1899 Spuddate: 12/12/1968
 District: 1 Comments 1: Not Reported
 Site id: CAOG60000033721

B34 NNW 1/2 - 1 Mile OIL_GAS CAOG60000033834

Apinumber: 03719195 Operator: E. A. Doran Oil Co.
 Lease: Not Reported Well no: 4
 Field: LOS ANGELES CITY Caog m2 area: Not Reported
 Map: 116 Status cod: 014
 Source: hud
 Latitude27: 34.067147
 Longitude2: -118.23565
 Latitude83: 34.067158
 Longitude8: -118.236557
 Td: 0
 Sec: 22 Rge: 13W
 Twn: 1S
 Bm: SB
 X coord: 0
 Y coord: 0
 Zone: Not Reported
 Abanddate: 12/30/1899 Spuddate: 12/12/1968
 District: 1 Comments 1: Not Reported
 Site id: CAOG60000033834

E35 North 1/2 - 1 Mile OIL_GAS CAOG60000033849

Apinumber: 03725464 Operator: C. C. Harris Oil Co.
 Lease: Not Reported Well no: 2
 Field: LOS ANGELES CITY Caog m2 area: Not Reported
 Map: 116 Status cod: 014
 Source: hud
 Latitude27: 34.067247
 Longitude2: -118.235061
 Latitude83: 34.067258
 Longitude8: -118.235968
 Td: 0
 Sec: 22 Rge: 13W
 Twn: 1S
 Bm: SB
 X coord: 0
 Y coord: 0
 Zone: Not Reported
 Abanddate: 12/30/1899 Spuddate: 12/12/1968
 District: 1 Comments 1: Not Reported
 Site id: CAOG60000033849

GEOCHECK® - PHYSICAL SETTING SOURCE MAP FINDINGS

Map ID Direction Database EDR ID Number

B36 NNW 1/2 - 1 Mile OIL_GAS CAOG60000033815

Apinumber: 03719099 Operator: C. C. Harris Oil Co.
 Lease: Not Reported Well no: 10
 Field: LOS ANGELES CITY Caog m2 area: Not Reported
 Map: 116 Status cod: 014
 Source: hud
 Latitude27: 34.067056
 Longitude2: -118.236252
 Latitude83: 34.067067
 Longitude8: -118.237159
 Td: 0
 Sec: 22 Rge: 13W
 Twn: 1S
 Bm: SB
 X coord: 0
 Y coord: 0
 Zone: Not Reported
 Abanddate: 12/30/1899 Spuddate: 12/12/1968
 District: 1 Comments 1: Not Reported
 Site id: CAOG60000033815

B37 NNW 1/2 - 1 Mile OIL_GAS CAOG60000033755

Apinumber: 03723867 Operator: Lee Westlake
 Lease: Not Reported Well no: 2
 Field: LOS ANGELES CITY Caog m2 area: Not Reported
 Map: 116 Status cod: 014
 Source: hud
 Latitude27: 34.06678
 Longitude2: -118.237342
 Latitude83: 34.066791
 Longitude8: -118.238249
 Td: 0
 Sec: 22 Rge: 13W
 Twn: 1S
 Bm: SB
 X coord: 0
 Y coord: 0
 Zone: Not Reported
 Abanddate: 12/30/1899 Spuddate: 12/12/1968
 District: 1 Comments 1: Not Reported
 Site id: CAOG60000033755

B38 NNW 1/2 - 1 Mile OIL_GAS CAOG60000033804

Apinumber: 03719106 Operator: C. C. Harris Oil Co.
 Lease: Not Reported Well no: 17
 Field: LOS ANGELES CITY Caog m2 area: Not Reported
 Map: 116 Status cod: 014
 Source: hud
 Latitude27: 34.066911
 Longitude2: -118.236918
 Latitude83: 34.066922
 Longitude8: -118.237825
 Td: 0

GEOCHECK® - PHYSICAL SETTING SOURCE MAP FINDINGS

Apinumber: 03719194 Operator: E. A. Doran Oil Co.
 Lease: Not Reported Well no: 3
 Field: LOS ANGELES CITY Caog m2 area: Not Reported
 Map: 116 Status cod: 014
 Source: hud
 Latitude27: 34.067026
 Longitude2: -118.236409
 Latitude83: 34.067037
 Longitude8: -118.237316
 Td: 0
 Sec: 22 Rge: 13W
 Twn: 1S
 Bm: SB
 X coord: 0
 Y coord: 0
 Zone: Not Reported
 Abanddate: 12/30/1899 Spuddate: 12/12/1968
 District: 1 Comments 1: Not Reported
 Site id: CAOG60000033804

B39 NNW 1/2 - 1 Mile OIL_GAS CAOG60000033795

Apinumber: 03725617 Operator: E. A. Doran Oil Co.
 Lease: Bottler Well no: 1
 Field: LOS ANGELES CITY Caog m2 area: Not Reported
 Map: 116 Status cod: 014
 Source: hud
 Latitude27: 34.066967
 Longitude2: -118.236685
 Latitude83: 34.066978
 Longitude8: -118.237592
 Td: 0
 Sec: 22 Rge: 13W
 Twn: 1S
 Bm: SB
 X coord: 0
 Y coord: 0
 Zone: Not Reported
 Abanddate: 12/30/1899 Spuddate: 12/12/1968
 District: 1 Comments 1: Not Reported
 Site id: CAOG60000033795

B40 NNW 1/2 - 1 Mile OIL_GAS CAOG60000033786

Apinumber: 03719106 Operator: C. C. Harris Oil Co.
 Lease: Not Reported Well no: 17
 Field: LOS ANGELES CITY Caog m2 area: Not Reported
 Map: 116 Status cod: 014
 Source: hud
 Latitude27: 34.066911
 Longitude2: -118.236918
 Latitude83: 34.066922
 Longitude8: -118.237825
 Td: 0

GEOCHECK® - PHYSICAL SETTING SOURCE MAP FINDINGS

Sec: 22
 Twn: 1S
 Bm: SB
 X coord: 0
 Y coord: 0
 Zone: Not Reported
 Abanddate: 12/30/1899
 District: 1

Rge: 13W

Spuddate: 12/12/1968
 Comments 1: Not Reported
 Site id: CAOG60000033786

**C41
 NNW
 1/2 - 1 Mile** OIL_GAS CAOG60000033735

Apinumber: 03719176
 Lease: Joyce
 Field: LOS ANGELES CITY
 Map: 116
 Source: hud
 Latitude27: 34.066697
 Longitude2: -118.237734
 Latitude83: 34.066708
 Longitude8: -118.238641
 Td: 0
 Sec: 22
 Twn: 1S
 Bm: SB
 X coord: 0
 Y coord: 0
 Zone: Not Reported
 Abanddate: 12/30/1899
 District: 1

Operator: Thomas F. Joyce
 Well no: 1
 Caog m2 area: Not Reported
 Status cod: 014

Rge: 13W

Spuddate: 12/12/1968
 Comments 1: Not Reported
 Site id: CAOG60000033735

**D42
 NW
 1/2 - 1 Mile** OIL_GAS CAOG60000033576

Apinumber: 03723859
 Lease: Not Reported
 Field: LOS ANGELES CITY
 Map: 116
 Source: hud
 Latitude27: 34.065654
 Longitude2: -118.240141
 Latitude83: 34.065665
 Longitude8: -118.241048
 Td: 0
 Sec: 21
 Twn: 1S
 Bm: SB
 X coord: 0
 Y coord: 0
 Zone: Not Reported
 Abanddate: 12/30/1899
 District: 1

Operator: C. C. Harris Oil Co.
 Well no: 2
 Caog m2 area: Not Reported
 Status cod: 014

Rge: 13W

Spuddate: 12/12/1968
 Comments 1: Not Reported
 Site id: CAOG60000033576

GEOCHECK® - PHYSICAL SETTING SOURCE MAP FINDINGS

Map ID Direction Database FDR ID Number
 Distance

**C43
 NNW
 1/2 - 1 Mile** OIL_GAS CAOG60000033698

Apinumber: 03723872
 Lease: Not Reported
 Field: LOS ANGELES CITY
 Map: 116
 Source: hud
 Latitude27: 34.066443
 Longitude2: -118.23852
 Latitude83: 34.066454
 Longitude8: -118.239427
 Td: 0
 Sec: 21
 Twn: 1S
 Bm: SB
 X coord: 0
 Y coord: 0
 Zone: Not Reported
 Abanddate: 12/30/1899
 District: 1

Operator: H. Rogalske
 Well no: 2
 Caog m2 area: Not Reported
 Status cod: 014

Rge: 13W

Spuddate: 12/12/1968
 Comments 1: Not Reported
 Site id: CAOG60000033698

**E44
 North
 1/2 - 1 Mile** OIL_GAS CAOG60000033866

Apinumber: 03719092
 Lease: Not Reported
 Field: LOS ANGELES CITY
 Map: 116
 Source: hud
 Latitude27: 34.067365
 Longitude2: -118.234838
 Latitude83: 34.067376
 Longitude8: -118.235745
 Td: 0
 Sec: 22
 Twn: 1S
 Bm: SB
 X coord: 0
 Y coord: 0
 Zone: Not Reported
 Abanddate: 12/30/1899
 District: 1

Operator: C. C. Harris Oil Co.
 Well no: 3
 Caog m2 area: Not Reported
 Status cod: 014

Rge: 13W

Spuddate: 12/12/1968
 Comments 1: Not Reported
 Site id: CAOG60000033866

**C45
 NNW
 1/2 - 1 Mile** OIL_GAS CAOG60000033782

Apinumber: 03723872
 Lease: Not Reported
 Field: LOS ANGELES CITY
 Map: 116
 Source: hud
 Latitude27: 34.066443
 Longitude2: -118.23852
 Latitude83: 34.066454
 Longitude8: -118.239427
 Td: 0
 Sec: 21
 Twn: 1S
 Bm: SB
 X coord: 0
 Y coord: 0
 Zone: Not Reported
 Abanddate: 12/30/1899
 District: 1

Operator: H. Rogalske
 Well no: 2
 Caog m2 area: Not Reported
 Status cod: 014

Rge: 13W

Spuddate: 12/12/1968
 Comments 1: Not Reported
 Site id: CAOG60000033698

GEOCHECK® - PHYSICAL SETTING SOURCE MAP FINDINGS

Apinumber: 03719183
 Lease: Bottler
 Field: LOS ANGELES CITY
 Map: 116
 Source: hud
 Latitude27: 34.066888
 Longitude2: -118.237336
 Latitude83: 34.066899
 Longitude8: -118.238243
 Td: 0
 Sec: 22
 Twn: 1S
 Bm: SB
 X coord: 0
 Y coord: 0
 Zone: Not Reported
 Abanddate: 12/30/1899
 District: 1

Operator: E. A. Doran Oil Co.
 Well no: 30
 Caog m2 area: Not Reported
 Status cod: 014

Rge: 13W

Spuddate: 12/12/1968
 Comments 1: Not Reported
 Site id: CAOG60000033782

**C46
 NNW
 1/2 - 1 Mile** OIL_GAS CAOG60000033724

Apinumber: 03719177
 Lease: Joyce
 Field: LOS ANGELES CITY
 Map: 116
 Source: hud
 Latitude27: 34.066628
 Longitude2: -118.238164
 Latitude83: 34.066639
 Longitude8: -118.239071
 Td: 0
 Sec: 22
 Twn: 1S
 Bm: SB
 X coord: 0
 Y coord: 0
 Zone: Not Reported
 Abanddate: 12/30/1899
 District: 1

Operator: Thomas F. Joyce
 Well no: 2
 Caog m2 area: Not Reported
 Status cod: 014

Rge: 13W

Spuddate: 12/12/1968
 Comments 1: Not Reported
 Site id: CAOG60000033724

**E47
 North
 1/2 - 1 Mile** OIL_GAS CAOG60000033876

Apinumber: 03719093
 Lease: Not Reported
 Field: LOS ANGELES CITY
 Map: 116
 Source: hud
 Latitude27: 34.067442
 Longitude2: -118.234723
 Latitude83: 34.067453
 Longitude8: -118.23563
 Td: 0

Operator: C. C. Harris Oil Co.
 Well no: 4
 Caog m2 area: Not Reported
 Status cod: 014

Rge: 13W

Spuddate: 12/12/1968
 Comments 1: Not Reported
 Site id: CAOG60000033724

GEOCHECK® - PHYSICAL SETTING SOURCE MAP FINDINGS

Sec: 22
 Twn: 1S
 Bm: SB
 X coord: 0
 Y coord: 0
 Zone: Not Reported
 Abanddate: 12/30/1899
 District: 1

Rge: 13W

Spuddate: 12/12/1968
 Comments 1: Not Reported
 Site id: CAOG60000033876

**C48
 NNW
 1/2 - 1 Mile** OIL_GAS CAOG60000033718

Apinumber: 03725741
 Lease: Not Reported
 Field: LOS ANGELES CITY
 Map: 116
 Source: hud
 Latitude27: 34.066555
 Longitude2: -118.23846
 Latitude83: 34.066566
 Longitude8: -118.239367
 Td: 0
 Sec: 22
 Twn: 1S
 Bm: SB
 X coord: 0
 Y coord: 0
 Zone: Not Reported
 Abanddate: 12/30/1899
 District: 1

Operator: Joe Gellen
 Well no: 1
 Caog m2 area: Not Reported
 Status cod: 014

Rge: 13W

Spuddate: 12/12/1968
 Comments 1: Not Reported
 Site id: CAOG60000033718

**C49
 NNW
 1/2 - 1 Mile** OIL_GAS CAOG60000033774

Apinumber: 03723866
 Lease: Not Reported
 Field: LOS ANGELES CITY
 Map: 116
 Source: hud
 Latitude27: 34.066853
 Longitude2: -118.237659
 Latitude83: 34.066864
 Longitude8: -118.238566
 Td: 0
 Sec: 22
 Twn: 1S
 Bm: SB
 X coord: 0
 Y coord: 0
 Zone: Not Reported
 Abanddate: 12/30/1899
 District: 1

Operator: Lee Westlake
 Well no: 1
 Caog m2 area: Not Reported
 Status cod: 014

Rge: 13W

Spuddate: 12/12/1968
 Comments 1: Not Reported
 Site id: CAOG60000033774

GEOCHECK® - PHYSICAL SETTING SOURCE MAP FINDINGS

Map ID Direction Distance	Database	EDR ID Number
B50 NNW 1/2 - 1 Mile	OIL_GAS	CAOG60000033817
Apinumber: 03719113 Lease: Not Reported Field: LOS ANGELES CITY Map: 116 Source: hud Latitude27: 34.067067 Longitude2: -118.236959 Latitude83: 34.067078 Longitude8: -118.237866 Td: 0 Sec: 22 Twn: 1S Bm: SB X coord: 0 Y coord: 0 Zone: Not Reported Abanddate: 12/30/1899 District: 1	Operator: C. C. Harris Oil Co. Well no: 25 Caog m2 area: Not Reported Status cod: 014	Rge: 13W Spuddate: 12/12/1968 Comments 1: Not Reported Site id: CAOG60000033817

B51 NNW 1/2 - 1 Mile	OIL_GAS	CAOG60000033839
Apinumber: 03719191 Lease: Not Reported Field: LOS ANGELES CITY Map: 116 Source: hud Latitude27: 34.06717 Longitude2: -118.236623 Latitude83: 34.067181 Longitude8: -118.23753 Td: 0 Sec: 22 Twn: 1S Bm: SB X coord: 0 Y coord: 0 Zone: Not Reported Abanddate: 12/30/1899 District: 1	Operator: E. A. Doran Oil Co. Well no: 1 Caog m2 area: Not Reported Status cod: 014	Rge: 13W Spuddate: 12/12/1968 Comments 1: Not Reported Site id: CAOG60000033839

E52 North 1/2 - 1 Mile	OIL_GAS	CAOG60000033891
---------------------------------------	----------------	------------------------

GEOCHECK® - PHYSICAL SETTING SOURCE MAP FINDINGS

Apinumber: 03723856 Lease: Breig Field: LOS ANGELES CITY Map: 116 Source: hud Latitude27: 34.067527 Longitude2: -118.234388 Latitude83: 34.067538 Longitude8: -118.235295 Td: 0 Sec: 22 Twn: 1S Bm: SB X coord: 0 Y coord: 0 Zone: Not Reported Abanddate: 12/30/1899 District: 1	Operator: B. F. Breig Well no: 3 Caog m2 area: Not Reported Status cod: 014	Rge: 13W Spuddate: 12/12/1968 Comments 1: Not Reported Site id: CAOG60000033891
--	--	--

C53 NNW 1/2 - 1 Mile	OIL_GAS	CAOG60000033706
Apinumber: 03719130 Lease: Not Reported Field: LOS ANGELES CITY Map: 116 Source: hud Latitude27: 34.066494 Longitude2: -118.239769 Latitude83: 34.066505 Longitude8: -118.239676 Td: 0 Sec: 21 Twn: 1S Bm: SB X coord: 0 Y coord: 0 Zone: Not Reported Abanddate: 12/30/1899 District: 1	Operator: C. C. Harris Oil Co. Well no: 45 Caog m2 area: Not Reported Status cod: 014	Rge: 13W Spuddate: 12/12/1968 Comments 1: Not Reported Site id: CAOG60000033706

C54 NNW 1/2 - 1 Mile	OIL_GAS	CAOG60000033802
Apinumber: 03719182 Lease: Bottler Field: LOS ANGELES CITY Map: 116 Source: hud Latitude27: 34.06702 Longitude2: -118.237309 Latitude83: 34.067031 Longitude8: -118.238216 Td: 0	Operator: E. A. Doran Oil Co. Well no: 19 Caog m2 area: Not Reported Status cod: 014	

GEOCHECK® - PHYSICAL SETTING SOURCE MAP FINDINGS

Sec: 22 Twn: 1S Bm: SB X coord: 0 Y coord: 0 Zone: Not Reported Abanddate: 12/30/1899 District: 1	Rge: 13W	Spuddate: 12/12/1968 Comments 1: Not Reported Site id: CAOG60000033802
--	----------	--

D55 NNW 1/2 - 1 Mile	OIL_GAS	CAOG60000033617
Apinumber: 03726082 Lease: Not Reported Field: LOS ANGELES CITY Map: 116 Source: hud Latitude27: 34.065879 Longitude2: -118.240078 Latitude83: 34.06589 Longitude8: -118.240985 Td: 0 Sec: 21 Twn: 1S Bm: SB X coord: 0 Y coord: 0 Zone: Not Reported Abanddate: 12/30/1899 District: 1	Operator: Tyler Oil Co. Well no: 2 Caog m2 area: Not Reported Status cod: 014	Rge: 13W Spuddate: 12/12/1968 Comments 1: Not Reported Site id: CAOG60000033617

B56 NNW 1/2 - 1 Mile	OIL_GAS	CAOG60000033843
Apinumber: 03725616 Lease: Bottler Field: LOS ANGELES CITY Map: 116 Source: hud Latitude27: 34.067202 Longitude2: -118.236758 Latitude83: 34.067213 Longitude8: -118.237665 Td: 0 Sec: 22 Twn: 1S Bm: SB X coord: 0 Y coord: 0 Zone: Not Reported Abanddate: 12/30/1899 District: 1	Operator: E. A. Doran Oil Co. Well no: 4 Caog m2 area: Not Reported Status cod: 014	Rge: 13W Spuddate: 12/12/1968 Comments 1: Not Reported Site id: CAOG60000033843

GEOCHECK® - PHYSICAL SETTING SOURCE MAP FINDINGS

Map ID Direction Distance	Database	EDR ID Number
D57 NW 1/2 - 1 Mile	OIL_GAS	CAOG60000033511
Apinumber: 03725629 Lease: Mc Cue Field: LOS ANGELES CITY Map: 116 Source: hud Latitude27: 34.065291 Longitude2: -118.241119 Latitude83: 34.065302 Longitude8: -118.242026 Td: 0 Sec: 21 Twn: 1S Bm: SB X coord: 0 Y coord: 0 Zone: Not Reported Abanddate: 12/30/1899 District: 1	Operator: E. A. Doran Oil Co. Well no: 9 Caog m2 area: Not Reported Status cod: 014	Rge: 13W Spuddate: 12/12/1968 Comments 1: Not Reported Site id: CAOG60000033511

E58 North 1/2 - 1 Mile	OIL_GAS	CAOG60000033890
Apinumber: 03719094 Lease: Not Reported Field: LOS ANGELES CITY Map: 116 Source: hud Latitude27: 34.067525 Longitude2: -118.235235 Latitude83: 34.067536 Longitude8: -118.236142 Td: 0 Sec: 22 Twn: 1S Bm: SB X coord: 0 Y coord: 0 Zone: Not Reported Abanddate: 12/30/1899 District: 1	Operator: C. C. Harris Oil Co. Well no: 5 Caog m2 area: Not Reported Status cod: 014	Rge: 13W Spuddate: 12/12/1968 Comments 1: Not Reported Site id: CAOG60000033890

F59 NNW 1/2 - 1 Mile	OIL_GAS	CAOG60000033829
-------------------------------------	----------------	------------------------

GEOCHECK® - PHYSICAL SETTING SOURCE MAP FINDINGS

Apinumber: 03719116 Operator: C. C. Harris Oil Co.
 Lease: Not Reported Well no: 28
 Field: LOS ANGELES CITY Caog m2 area: Not Reported
 Map: 116 Status cod: 014
 Source: hud
 Latitude27: 34.067113
 Longitude2: -118.237272
 Latitude83: 34.067124
 Longitude8: -118.238179
 Td: 0
 Sec: 22
 Twn: 1S Rge: 13W
 Bm: SB
 X coord: 0
 Y coord: 0
 Zone: Not Reported
 Abanddate: 12/30/1899 Spuddate: 12/12/1968
 District: 1 Comments 1: Not Reported
 Site id: CAOG60000033829

D60 NNW 1/2 - 1 Mile OIL_GAS CAOG60000033665

Apinumber: 03719025 Operator: PAMC, Ltd.
 Lease: A. F. Hodges Well no: 4
 Field: LOS ANGELES CITY Caog m2 area: Not Reported
 Map: 116 Status cod: 008
 Source: gps
 Latitude27: 34.066255
 Longitude2: -118.239594
 Latitude83: 34.066266
 Longitude8: -118.240501
 Td: 0
 Sec: 21
 Twn: 1S Rge: 13W
 Bm: SB
 X coord: 0
 Y coord: 0
 Zone: Not Reported
 Abanddate: 12/30/1899 Spuddate: 12/12/1968
 District: 1 Comments 1: Not Reported
 Site id: CAOG60000033665

B61 NNW 1/2 - 1 Mile OIL_GAS CAOG60000033871

Apinumber: 03719100 Operator: C. C. Harris Oil Co.
 Lease: Not Reported Well no: 11
 Field: LOS ANGELES CITY Caog m2 area: Not Reported
 Map: 116 Status cod: 014
 Source: hud
 Latitude27: 34.067408
 Longitude2: -118.23625
 Latitude83: 34.067419
 Longitude8: -118.237157
 Td: 0

GEOCHECK® - PHYSICAL SETTING SOURCE MAP FINDINGS

Sec: 22 Rge: 13W
 Twn: 1S
 Bm: SB
 X coord: 0
 Y coord: 0
 Zone: Not Reported
 Abanddate: 12/30/1899 Spuddate: 12/12/1968
 District: 1 Comments 1: Not Reported
 Site id: CAOG60000033871

E62 North 1/2 - 1 Mile OIL_GAS CAOG60000033911

Apinumber: 03725571 Operator: Consolidated Crude Oil Co.
 Lease: Not Reported Well no: 2
 Field: LOS ANGELES CITY Caog m2 area: Not Reported
 Map: 116 Status cod: 014
 Source: hud
 Latitude27: 34.067627
 Longitude2: -118.234838
 Latitude83: 34.067639
 Longitude8: -118.235745
 Td: 0
 Sec: 22
 Twn: 1S Rge: 13W
 Bm: SB
 X coord: 0
 Y coord: 0
 Zone: Not Reported
 Abanddate: 12/30/1899 Spuddate: 12/12/1968
 District: 1 Comments 1: Not Reported
 Site id: CAOG60000033911

E63 NNW 1/2 - 1 Mile OIL_GAS CAOG60000033886

Apinumber: 03719101 Operator: C. C. Harris Oil Co.
 Lease: Not Reported Well no: 12
 Field: LOS ANGELES CITY Caog m2 area: Not Reported
 Map: 116 Status cod: 014
 Source: hud
 Latitude27: 34.067485
 Longitude2: -118.235862
 Latitude83: 34.067496
 Longitude8: -118.236769
 Td: 0
 Sec: 22
 Twn: 1S Rge: 13W
 Bm: SB
 X coord: 0
 Y coord: 0
 Zone: Not Reported
 Abanddate: 12/30/1899 Spuddate: 12/12/1968
 District: 1 Comments 1: Not Reported
 Site id: CAOG60000033886

GEOCHECK® - PHYSICAL SETTING SOURCE MAP FINDINGS

Map ID Direction Database EDR ID Number

G64 NNW 1/2 - 1 Mile OIL_GAS CAOG60000033694

Apinumber: 03725401 Operator: Square Oil Co.
 Lease: Zobelein Well no: 1
 Field: LOS ANGELES CITY Caog m2 area: Not Reported
 Map: 116 Status cod: 014
 Source: hud
 Latitude27: 34.066419
 Longitude2: -118.239308
 Latitude83: 34.06643
 Longitude8: -118.240215
 Td: 0
 Sec: 21
 Twn: 1S Rge: 13W
 Bm: SB
 X coord: 0
 Y coord: 0
 Zone: Not Reported
 Abanddate: 12/30/1899 Spuddate: 12/12/1968
 District: 1 Comments 1: Not Reported
 Site id: CAOG60000033694

C65 NNW 1/2 - 1 Mile OIL_GAS CAOG60000033732

Apinumber: 03719137 Operator: C. C. Harris Oil Co.
 Lease: Not Reported Well no: 52
 Field: LOS ANGELES CITY Caog m2 area: Not Reported
 Map: 116 Status cod: 014
 Source: hud
 Latitude27: 34.066684
 Longitude2: -118.238733
 Latitude83: 34.066695
 Longitude8: -118.23964
 Td: 0
 Sec: 21
 Twn: 1S Rge: 13W
 Bm: SB
 X coord: 0
 Y coord: 0
 Zone: Not Reported
 Abanddate: 12/30/1899 Spuddate: 12/12/1968
 District: 1 Comments 1: Not Reported
 Site id: CAOG60000033732

E66 North 1/2 - 1 Mile OIL_GAS CAOG60000033910

Apinumber: 03726081 Operator: Tyler Oil Co.
 Lease: Not Reported Well no: 1
 Field: LOS ANGELES CITY Caog m2 area: Not Reported
 Map: 116 Status cod: 014
 Source: hud
 Latitude27: 34.066272
 Longitude2: -118.239768
 Latitude83: 34.066283
 Longitude8: -118.240675
 Td: 0

GEOCHECK® - PHYSICAL SETTING SOURCE MAP FINDINGS

Apinumber: 03726136 Operator: Union Consolidated Crude Oil Co.
 Lease: Not Reported Well no: 9
 Field: LOS ANGELES CITY Caog m2 area: Not Reported
 Map: 116 Status cod: 014
 Source: hud
 Latitude27: 34.067623
 Longitude2: -118.235181
 Latitude83: 34.067634
 Longitude8: -118.236088
 Td: 0
 Sec: 22
 Twn: 1S Rge: 13W
 Bm: SB
 X coord: 0
 Y coord: 0
 Zone: Not Reported
 Abanddate: 12/30/1899 Spuddate: 12/12/1968
 District: 1 Comments 1: Not Reported
 Site id: CAOG60000033891

F67 NNW 1/2 - 1 Mile OIL_GAS CAOG60000033854

Apinumber: 03719115 Operator: C. C. Harris Oil Co.
 Lease: Not Reported Well no: 27
 Field: LOS ANGELES CITY Caog m2 area: Not Reported
 Map: 116 Status cod: 014
 Source: hud
 Latitude27: 34.06727
 Longitude2: -118.237067
 Latitude83: 34.067281
 Longitude8: -118.237974
 Td: 0
 Sec: 22
 Twn: 1S Rge: 13W
 Bm: SB
 X coord: 0
 Y coord: 0
 Zone: Not Reported
 Abanddate: 12/30/1899 Spuddate: 12/12/1968
 District: 1 Comments 1: Not Reported
 Site id: CAOG60000033854

D68 NNW 1/2 - 1 Mile OIL_GAS CAOG60000033667

Apinumber: 03726081 Operator: Tyler Oil Co.
 Lease: Not Reported Well no: 1
 Field: LOS ANGELES CITY Caog m2 area: Not Reported
 Map: 116 Status cod: 014
 Source: hud
 Latitude27: 34.066272
 Longitude2: -118.239768
 Latitude83: 34.066283
 Longitude8: -118.240675
 Td: 0

GEOCHECK® - PHYSICAL SETTING SOURCE MAP FINDINGS

Sec: 21
 Twn: 1S
 Bm: SB
 X coord: 0
 Y coord: 0
 Zone: Not Reported
 Abanddate: 12/30/1899
 District: 1

Rge: 13W

Spuddate: 12/12/1968
 Comments 1: Not Reported
 Site id: CAOG60000033667

C69 NNW 1/2 - 1 Mile OIL_GAS CAOG60000033719

Apinumber: 03719136
 Lease: Not Reported
 Field: LOS ANGELES CITY
 Map: 116
 Source: hud
 Latitude27: 34.066566
 Longitude2: -118.239158
 Latitude83: 34.066577
 Longitude8: -118.240065
 Td: 0
 Sec: 21
 Twn: 1S
 Bm: SB
 X coord: 0
 Y coord: 0
 Zone: Not Reported
 Abanddate: 12/30/1899
 District: 1

Operator: C. C. Harris Oil Co.
 Well no: 51
 Caog m2 area: Not Reported
 Status cod: 014

Rge: 13W

Spuddate: 12/12/1968
 Comments 1: Not Reported
 Site id: CAOG60000033719

C70 NNW 1/2 - 1 Mile OIL_GAS CAOG60000033784

Apinumber: 03719125
 Lease: Not Reported
 Field: LOS ANGELES CITY
 Map: 116
 Source: hud
 Latitude27: 34.066907
 Longitude2: -118.238366
 Latitude83: 34.066918
 Longitude8: -118.239273
 Td: 0
 Sec: 22
 Twn: 1S
 Bm: SB
 X coord: 0
 Y coord: 0
 Zone: Not Reported
 Abanddate: 12/30/1899
 District: 1

Operator: C. C. Harris Oil Co.
 Well no: 38
 Caog m2 area: Not Reported
 Status cod: 014

Rge: 13W

Spuddate: 12/12/1968
 Comments 1: Not Reported
 Site id: CAOG60000033784

GEOCHECK® - PHYSICAL SETTING SOURCE MAP FINDINGS

Map ID Direction Database FDR ID Number
 Distance

D71 NNW 1/2 - 1 Mile OIL_GAS CAOG60000033606

Apinumber: 03719013
 Lease: Not Reported
 Field: LOS ANGELES CITY
 Map: 116
 Source: hud
 Latitude27: 34.065796
 Longitude2: -118.240685
 Latitude83: 34.065807
 Longitude8: -118.241592
 Td: 0
 Sec: 21
 Twn: 1S
 Bm: SB
 X coord: 0
 Y coord: 0
 Zone: Not Reported
 Abanddate: 12/30/1899
 District: 1

Operator: Carl B. Breig
 Well no: 2
 Caog m2 area: Not Reported
 Status cod: 014

Rge: 13W

Spuddate: 12/12/1968
 Comments 1: Not Reported
 Site id: CAOG60000033606

D72 NNW 1/2 - 1 Mile OIL_GAS CAOG60000033541

Apinumber: 03719077
 Lease: Not Reported
 Field: LOS ANGELES CITY
 Map: 116
 Source: hud
 Latitude27: 34.065421
 Longitude2: -118.241265
 Latitude83: 34.065432
 Longitude8: -118.242172
 Td: 0
 Sec: 21
 Twn: 1S
 Bm: SB
 X coord: 0
 Y coord: 0
 Zone: Not Reported
 Abanddate: 12/30/1899
 District: 1

Operator: Nate Bray (G. N.)
 Well no: 3
 Caog m2 area: Not Reported
 Status cod: 014

Rge: 13W

Spuddate: 12/12/1968
 Comments 1: Not Reported
 Site id: CAOG60000033541

F73 NNW 1/2 - 1 Mile OIL_GAS CAOG60000033853

Sec: 22
 Twn: 1S
 Bm: SB
 X coord: 0
 Y coord: 0
 Zone: Not Reported
 Abanddate: 12/30/1899
 District: 1

Rge: 13W

Spuddate: 12/12/1968
 Comments 1: Not Reported
 Site id: CAOG60000033818

GEOCHECK® - PHYSICAL SETTING SOURCE MAP FINDINGS

Apinumber: 03719152
 Lease: Not Reported
 Field: LOS ANGELES CITY
 Map: 116
 Source: hud
 Latitude27: 34.067269
 Longitude2: -118.237307
 Latitude83: 34.06728
 Longitude8: -118.238214
 Td: 0
 Sec: 22
 Twn: 1S
 Bm: SB
 X coord: 0
 Y coord: 0
 Zone: Not Reported
 Abanddate: 12/30/1899
 District: 1

Operator: C. C. Harris Oil Co.
 Well no: 82
 Caog m2 area: Not Reported
 Status cod: 014

Rge: 13W

Spuddate: 12/12/1968
 Comments 1: Not Reported
 Site id: CAOG60000033853

F74 NNW 1/2 - 1 Mile OIL_GAS CAOG60000033882

Apinumber: 03725569
 Lease: Not Reported
 Field: LOS ANGELES CITY
 Map: 116
 Source: hud
 Latitude27: 34.067473
 Longitude2: -118.236593
 Latitude83: 34.067484
 Longitude8: -118.2375
 Td: 0
 Sec: 22
 Twn: 1S
 Bm: SB
 X coord: 0
 Y coord: 0
 Zone: Not Reported
 Abanddate: 12/30/1899
 District: 1

Operator: Consolidated Crude Oil Co.
 Well no: 5
 Caog m2 area: Not Reported
 Status cod: 014

Rge: 13W

Spuddate: 12/12/1968
 Comments 1: Not Reported
 Site id: CAOG60000033882

C75 NNW 1/2 - 1 Mile OIL_GAS CAOG60000033818

Apinumber: 03719126
 Lease: Not Reported
 Field: LOS ANGELES CITY
 Map: 116
 Source: hud
 Latitude27: 34.067069
 Longitude2: -118.23804
 Latitude83: 34.06708
 Longitude8: -118.238947
 Td: 0

Operator: C. C. Harris Oil Co.
 Well no: 39
 Caog m2 area: Not Reported
 Status cod: 014

Rge: 13W

Spuddate: 12/12/1968
 Comments 1: Not Reported
 Site id: CAOG60000033882

GEOCHECK® - PHYSICAL SETTING SOURCE MAP FINDINGS

Sec: 22
 Twn: 1S
 Bm: SB
 X coord: 0
 Y coord: 0
 Zone: Not Reported
 Abanddate: 12/30/1899
 District: 1

Rge: 13W

Spuddate: 12/12/1968
 Comments 1: Not Reported
 Site id: CAOG60000033524

H76 NNW 1/2 - 1 Mile OIL_GAS CAOG60000033524

Apinumber: 03719076
 Lease: Not Reported
 Field: LOS ANGELES CITY
 Map: 116
 Source: hud
 Latitude27: 34.065346
 Longitude2: -118.241485
 Latitude83: 34.065357
 Longitude8: -118.242392
 Td: 0
 Sec: 21
 Twn: 1S
 Bm: SB
 X coord: 0
 Y coord: 0
 Zone: Not Reported
 Abanddate: 12/30/1899
 District: 1

Operator: Nate Bray (G. N.)
 Well no: 2
 Caog m2 area: Not Reported
 Status cod: 014

Rge: 13W

Spuddate: 12/12/1968
 Comments 1: Not Reported
 Site id: CAOG60000033524

E77 NNW 1/2 - 1 Mile OIL_GAS CAOG60000033913

Apinumber: 03719108
 Lease: Not Reported
 Field: LOS ANGELES CITY
 Map: 116
 Source: hud
 Latitude27: 34.067633
 Longitude2: -118.235961
 Latitude83: 34.067644
 Longitude8: -118.236868
 Td: 0
 Sec: 22
 Twn: 1S
 Bm: SB
 X coord: 0
 Y coord: 0
 Zone: Not Reported
 Abanddate: 12/30/1899
 District: 1

Operator: C. C. Harris Oil Co.
 Well no: 19
 Caog m2 area: Not Reported
 Status cod: 014

Rge: 13W

Spuddate: 12/12/1968
 Comments 1: Not Reported
 Site id: CAOG60000033913

GEOCHECK® - PHYSICAL SETTING SOURCE MAP FINDINGS

Map ID Direction Distance	Database	EDR ID Number
78 East 1/2 - 1 Mile	OIL_GAS	CAOG60000032782
Apinumber: 03705144 Lease: Atlantic-Sunray L.A. Shops Field: LOS ANGELES COUNTY Map: 119 Source: hud Latitude27: 34.058583 Longitude2: -118.220775 Latitude83: 34.058595 Longitude8: -118.221681 Td: 0 Sec: 20 Twn: 1S Bm: SB Rge: 13W X coord: 0 Y coord: 0 Zone: Not Reported Abanddate: 12/30/1899 District: 1	Operator: Atlantic Oil Co. Well no: 3 Caog m2 area: Not Reported Status cod: 006	Spuddate: 12/12/1968 Comments 1: Not Reported Site id: CAOG60000032782

D79 NNW 1/2 - 1 Mile	OIL_GAS	CAOG60000033647
Apinumber: 03725430 Lease: Not Reported Field: LOS ANGELES CITY Map: 116 Source: hud Latitude27: 34.066152 Longitude2: -118.240298 Latitude83: 34.066163 Longitude8: -118.241205 Td: 0 Sec: 21 Twn: 1S Bm: SB Rge: 13W X coord: 0 Y coord: 0 Zone: Not Reported Abanddate: 12/30/1899 District: 1	Operator: British California Oil Co. Well no: 3 Caog m2 area: Not Reported Status cod: 014	Spuddate: 12/12/1968 Comments 1: Not Reported Site id: CAOG60000033647

F80 NNW 1/2 - 1 Mile	OIL_GAS	CAOG60000033904
---------------------------------------	----------------	------------------------

GEOCHECK® - PHYSICAL SETTING SOURCE MAP FINDINGS

Apinumber: 03725575 Lease: Not Reported Field: LOS ANGELES CITY Map: 116 Source: hud Latitude27: 34.067599 Longitude2: -118.236373 Latitude83: 34.06761 Longitude8: -118.23728 Td: 0 Sec: 22 Twn: 1S Bm: SB Rge: 13W X coord: 0 Y coord: 0 Zone: Not Reported Abanddate: 12/30/1899 District: 1	Operator: Well no: 6 Caog m2 area: Not Reported Status cod: 014	Spuddate: 12/12/1968 Comments 1: Not Reported Site id: CAOG60000033904
---	---	--

C81 NNW 1/2 - 1 Mile	OIL_GAS	CAOG60000033788
Apinumber: 03719133 Lease: Not Reported Field: LOS ANGELES CITY Map: 116 Source: hud Latitude27: 34.066945 Longitude2: -118.23964 Latitude83: 34.066956 Longitude8: -118.239547 Td: 0 Sec: 21 Twn: 1S Bm: SB Rge: 13W X coord: 0 Y coord: 0 Zone: Not Reported Abanddate: 12/30/1899 District: 1	Operator: C. C. Harris Oil Co. Well no: 48 Caog m2 area: Not Reported Status cod: 014	Spuddate: 12/12/1968 Comments 1: Not Reported Site id: CAOG60000033788

F82 NNW 1/2 - 1 Mile	OIL_GAS	CAOG60000033914
Apinumber: 03725573 Lease: Not Reported Field: LOS ANGELES CITY Map: 116 Source: hud Latitude27: 34.067636 Longitude2: -118.236268 Latitude83: 34.067647 Longitude8: -118.237175 Td: 0	Operator: Well no: 3 Caog m2 area: Not Reported Status cod: 014	Spuddate: 12/12/1968 Comments 1: Not Reported Site id: CAOG60000033914

GEOCHECK® - PHYSICAL SETTING SOURCE MAP FINDINGS

Sec: 22 Twn: 1S Bm: SB Rge: 13W X coord: 0 Y coord: 0 Zone: Not Reported Abanddate: 12/30/1899 District: 1	Spuddate: 12/12/1968 Comments 1: Not Reported Site id: CAOG60000033914
--	--

C83 NNW 1/2 - 1 Mile	OIL_GAS	CAOG60000033813
Apinumber: 03725440 Lease: Not Reported Field: LOS ANGELES CITY Map: 116 Source: hud Latitude27: 34.067052 Longitude2: -118.238366 Latitude83: 34.067063 Longitude8: -118.239273 Td: 0 Sec: 22 Twn: 1S Bm: SB Rge: 13W X coord: 0 Y coord: 0 Zone: Not Reported Abanddate: 12/30/1899 District: 1	Operator: C. C. Harris Oil Co. Well no: 43 Caog m2 area: Not Reported Status cod: 014	Spuddate: 12/12/1968 Comments 1: Not Reported Site id: CAOG60000033813

C84 NNW 1/2 - 1 Mile	OIL_GAS	CAOG60000033779
Apinumber: 03719138 Lease: Not Reported Field: LOS ANGELES CITY Map: 116 Source: hud Latitude27: 34.066877 Longitude2: -118.238823 Latitude83: 34.066888 Longitude8: -118.23973 Td: 0 Sec: 21 Twn: 1S Bm: SB Rge: 13W X coord: 0 Y coord: 0 Zone: Not Reported Abanddate: 12/30/1899 District: 1	Operator: C. C. Harris Oil Co. Well no: 53 Caog m2 area: Not Reported Status cod: 014	Spuddate: 12/12/1968 Comments 1: Not Reported Site id: CAOG60000033779

GEOCHECK® - PHYSICAL SETTING SOURCE MAP FINDINGS

Map ID Direction Distance	Database	EDR ID Number
C85 NNW 1/2 - 1 Mile	OIL_GAS	CAOG60000033752
Apinumber: 03719131 Lease: Not Reported Field: LOS ANGELES CITY Map: 116 Source: hud Latitude27: 34.06677 Longitude2: -118.239138 Latitude83: 34.066781 Longitude8: -118.240045 Td: 0 Sec: 21 Twn: 1S Bm: SB Rge: 13W X coord: 0 Y coord: 0 Zone: Not Reported Abanddate: 12/30/1899 District: 1	Operator: C. C. Harris Oil Co. Well no: 46 Caog m2 area: Not Reported Status cod: 014	Spuddate: 12/12/1968 Comments 1: Not Reported Site id: CAOG60000033752

E86 North 1/2 - 1 Mile	OIL_GAS	CAOG60000033929
Apinumber: 03719102 Lease: Not Reported Field: LOS ANGELES CITY Map: 116 Source: hud Latitude27: 34.067781 Longitude2: -118.235735 Latitude83: 34.067792 Longitude8: -118.236642 Td: 0 Sec: 22 Twn: 1S Bm: SB Rge: 13W X coord: 0 Y coord: 0 Zone: Not Reported Abanddate: 12/30/1899 District: 1	Operator: C. C. Harris Oil Co. Well no: 13 Caog m2 area: Not Reported Status cod: 014	Spuddate: 12/12/1968 Comments 1: Not Reported Site id: CAOG60000033929

F87 NNW 1/2 - 1 Mile	OIL_GAS	CAOG60000033915
---------------------------------------	----------------	------------------------

GEOCHECK® - PHYSICAL SETTING SOURCE MAP FINDINGS

Apinumber: 03725570 Operator: Consolidated Crude Oil Co.
 Lease: Not Reported Well no: 4
 Field: LOS ANGELES CITY Caog m2 area: Not Reported
 Map: 116 Status cod: 014
 Source: hud
 Latitude27: 34.067638
 Longitude2: -118.236492
 Latitude83: 34.067649
 Longitude8: -118.237399
 Td: 0
 Sec: 22
 Twn: 1S Rge: 13W
 Bm: SB
 X coord: 0
 Y coord: 0
 Zone: Not Reported
 Abanddate: 12/30/1899 Spuddate: 12/12/1968
 District: 1 Comments 1: Not Reported
 Site id: CAOG60000033915

H88 NW 1/2 - 1 Mile OIL_GAS CAOG60000033486

Apinumber: 03725630 Operator: E. A. Doran Oil Co.
 Lease: Mc Cue Well no: 7
 Field: LOS ANGELES CITY Caog m2 area: Not Reported
 Map: 116 Status cod: 014
 Source: hud
 Latitude27: 34.065163
 Longitude2: -118.241995
 Latitude83: 34.065174
 Longitude8: -118.242902
 Td: 0
 Sec: 21
 Twn: 1S Rge: 13W
 Bm: SB
 X coord: 0
 Y coord: 0
 Zone: Not Reported
 Abanddate: 12/30/1899 Spuddate: 12/12/1968
 District: 1 Comments 1: Not Reported
 Site id: CAOG60000033486

E89 North 1/2 - 1 Mile OIL_GAS CAOG60000033950

Apinumber: 03725915 Operator: Mericos Oil Co.
 Lease: Not Reported Well no: 1
 Field: LOS ANGELES CITY Caog m2 area: Not Reported
 Map: 116 Status cod: 014
 Source: hud
 Latitude27: 34.067974
 Longitude2: -118.234412
 Latitude83: 34.067965
 Longitude8: -118.235319
 Td: 0
 Sec: 22
 Twn: 1S Rge: 13W
 Bm: SB
 X coord: 0
 Y coord: 0
 Zone: Not Reported
 Abanddate: 12/30/1899 Spuddate: 12/12/1968
 District: 1 Comments 1: Not Reported
 Site id: CAOG60000033944

GEOCHECK® - PHYSICAL SETTING SOURCE MAP FINDINGS

Sec: 22
 Twn: 1S Rge: 13W
 Bm: SB
 X coord: 0
 Y coord: 0
 Zone: Not Reported
 Abanddate: 12/30/1899 Spuddate: 12/12/1968
 District: 1 Comments 1: Not Reported
 Site id: CAOG60000033950

F90 NNW 1/2 - 1 Mile OIL_GAS CAOG60000033846

Apinumber: 03719134 Operator: C. C. Harris Oil Co.
 Lease: Not Reported Well no: 49
 Field: LOS ANGELES CITY Caog m2 area: Not Reported
 Map: 116 Status cod: 014
 Source: hud
 Latitude27: 34.067229
 Longitude2: -118.238123
 Latitude83: 34.06724
 Longitude8: -118.23903
 Td: 0
 Sec: 22
 Twn: 1S Rge: 13W
 Bm: SB
 X coord: 0
 Y coord: 0
 Zone: Not Reported
 Abanddate: 12/30/1899 Spuddate: 12/12/1968
 District: 1 Comments 1: Not Reported
 Site id: CAOG60000033846

E91 North 1/2 - 1 Mile OIL_GAS CAOG60000033944

Apinumber: 03719095 Operator: C. C. Harris Oil Co.
 Lease: Not Reported Well no: 6
 Field: LOS ANGELES CITY Caog m2 area: Not Reported
 Map: 116 Status cod: 014
 Source: hud
 Latitude27: 34.067906
 Longitude2: -118.235195
 Latitude83: 34.067917
 Longitude8: -118.236102
 Td: 0
 Sec: 22
 Twn: 1S Rge: 13W
 Bm: SB
 X coord: 0
 Y coord: 0
 Zone: Not Reported
 Abanddate: 12/30/1899 Spuddate: 12/12/1968
 District: 1 Comments 1: Not Reported
 Site id: CAOG60000033944

GEOCHECK® - PHYSICAL SETTING SOURCE MAP FINDINGS

Map ID Direction Database EDR ID Number

D92 NNW 1/2 - 1 Mile OIL_GAS CAOG60000033686

Apinumber: 03725427 Operator: British California Oil Co.
 Lease: Not Reported Well no: 2
 Field: LOS ANGELES CITY Caog m2 area: Not Reported
 Map: 116 Status cod: 014
 Source: hud
 Latitude27: 34.066393
 Longitude2: -118.240099
 Latitude83: 34.066404
 Longitude8: -118.241006
 Td: 0
 Sec: 21
 Twn: 1S Rge: 13W
 Bm: SB
 X coord: 0
 Y coord: 0
 Zone: Not Reported
 Abanddate: 12/30/1899 Spuddate: 12/12/1968
 District: 1 Comments 1: Not Reported
 Site id: CAOG60000033686

F93 NNW 1/2 - 1 Mile OIL_GAS CAOG60000033906

Apinumber: 03719117 Operator: C. C. Harris Oil Co.
 Lease: Not Reported Well no: 29
 Field: LOS ANGELES CITY Caog m2 area: Not Reported
 Map: 116 Status cod: 014
 Source: hud
 Latitude27: 34.067613
 Longitude2: -118.236886
 Latitude83: 34.067624
 Longitude8: -118.237793
 Td: 0
 Sec: 22
 Twn: 1S Rge: 13W
 Bm: SB
 X coord: 0
 Y coord: 0
 Zone: Not Reported
 Abanddate: 12/30/1899 Spuddate: 12/12/1968
 District: 1 Comments 1: Not Reported
 Site id: CAOG60000033906

C94 NNW 1/2 - 1 Mile OIL_GAS CAOG60000033826

Apinumber: 03719083 Operator: Nate Bray (G. N.)
 Lease: Not Reported Well no: 9
 Field: LOS ANGELES CITY Caog m2 area: Not Reported
 Map: 116 Status cod: 014
 Source: hud
 Latitude27: 34.06696
 Longitude2: -118.23899
 Latitude83: 34.066971
 Longitude8: -118.239897
 Td: 0
 Sec: 22
 Twn: 1S Rge: 13W
 Bm: SB
 X coord: 0
 Y coord: 0
 Zone: Not Reported
 Abanddate: 12/30/1899 Spuddate: 12/12/1968
 District: 1 Comments 1: Not Reported
 Site id: CAOG60000033826

GEOCHECK® - PHYSICAL SETTING SOURCE MAP FINDINGS

Apinumber: 03725480 Operator: C. C. Harris Oil Co.
 Lease: Not Reported Well no: 60
 Field: LOS ANGELES CITY Caog m2 area: Not Reported
 Map: 116 Status cod: 014
 Source: hud
 Latitude27: 34.067099
 Longitude2: -118.238575
 Latitude83: 34.06711
 Longitude8: -118.239482
 Td: 0
 Sec: 21
 Twn: 1S Rge: 13W
 Bm: SB
 X coord: 0
 Y coord: 0
 Zone: Not Reported
 Abanddate: 12/30/1899 Spuddate: 12/12/1968
 District: 1 Comments 1: Not Reported
 Site id: CAOG60000033826

G95 NNW 1/2 - 1 Mile OIL_GAS CAOG60000033801

Apinumber: 03719139 Operator: C. C. Harris Oil Co.
 Lease: Not Reported Well no: 54
 Field: LOS ANGELES CITY Caog m2 area: Not Reported
 Map: 116 Status cod: 014
 Source: hud
 Latitude27: 34.067019
 Longitude2: -118.238824
 Latitude83: 34.06703
 Longitude8: -118.239731
 Td: 0
 Sec: 21
 Twn: 1S Rge: 13W
 Bm: SB
 X coord: 0
 Y coord: 0
 Zone: Not Reported
 Abanddate: 12/30/1899 Spuddate: 12/12/1968
 District: 1 Comments 1: Not Reported
 Site id: CAOG60000033801

G96 NNW 1/2 - 1 Mile OIL_GAS CAOG60000033790

Apinumber: 03719083 Operator: Nate Bray (G. N.)
 Lease: Not Reported Well no: 9
 Field: LOS ANGELES CITY Caog m2 area: Not Reported
 Map: 116 Status cod: 014
 Source: hud
 Latitude27: 34.06696
 Longitude2: -118.23899
 Latitude83: 34.066971
 Longitude8: -118.239897
 Td: 0
 Sec: 22
 Twn: 1S Rge: 13W
 Bm: SB
 X coord: 0
 Y coord: 0
 Zone: Not Reported
 Abanddate: 12/30/1899 Spuddate: 12/12/1968
 District: 1 Comments 1: Not Reported
 Site id: CAOG60000033790

GEOCHECK® - PHYSICAL SETTING SOURCE MAP FINDINGS

Sec: 21
 Twn: 1S
 Bm: SB
 X coord: 0
 Y coord: 0
 Zone: Not Reported
 Abanddate: 12/30/1899
 District: 1

Rge: 13W

Spuddate: 12/12/1968
 Comments 1: Not Reported
 Site id: CAOG60000033790

**H97
 NW
 1/2 - 1 Mile** OIL_GAS CAOG60000033477

Apinumber: 03725634
 Lease: Mc Cue
 Field: LOS ANGELES CITY
 Map: 116
 Source: hud
 Latitude27: 34.065126
 Longitude2: -118.242195
 Latitude83: 34.065137
 Longitude8: -118.243102
 Td: 0
 Sec: 21
 Twn: 1S
 Bm: SB
 X coord: 0
 Y coord: 0
 Zone: Not Reported
 Abanddate: 12/30/1899
 District: 1

Operator: E. A. Doran Oil Co.
 Well no: 6
 Caog m2 area: Not Reported
 Status cod: 014

Rge: 13W

Spuddate: 12/12/1968
 Comments 1: Not Reported
 Site id: CAOG60000033477

**H98
 NW
 1/2 - 1 Mile** OIL_GAS CAOG60000033565

Apinumber: 03725628
 Lease: Mc Cue
 Field: LOS ANGELES CITY
 Map: 116
 Source: hud
 Latitude27: 34.065584
 Longitude2: -118.241634
 Latitude83: 34.065595
 Longitude8: -118.242541
 Td: 0
 Sec: 21
 Twn: 1S
 Bm: SB
 X coord: 0
 Y coord: 0
 Zone: Not Reported
 Abanddate: 12/30/1899
 District: 1

Operator: E. A. Doran Oil Co.
 Well no: 8
 Caog m2 area: Not Reported
 Status cod: 014

Rge: 13W

Spuddate: 12/12/1968
 Comments 1: Not Reported
 Site id: CAOG60000033565

GEOCHECK® - PHYSICAL SETTING SOURCE MAP FINDINGS

Map ID Direction Database FDR ID Number
 Distance

**H99
 NW
 1/2 - 1 Mile** OIL_GAS CAOG60000033537

Apinumber: 03725633
 Lease: Mc Cue
 Field: LOS ANGELES CITY
 Map: 116
 Source: hud
 Latitude27: 34.065404
 Longitude2: -118.241885
 Latitude83: 34.065415
 Longitude8: -118.242792
 Td: 0
 Sec: 21
 Twn: 1S
 Bm: SB
 X coord: 0
 Y coord: 0
 Zone: Not Reported
 Abanddate: 12/30/1899
 District: 1

Operator: E. A. Doran Oil Co.
 Well no: 5
 Caog m2 area: Not Reported
 Status cod: 014

Rge: 13W

Spuddate: 12/12/1968
 Comments 1: Not Reported
 Site id: CAOG60000033537

**F100
 NNW
 1/2 - 1 Mile** OIL_GAS CAOG60000033928

Apinumber: 03719114
 Lease: Not Reported
 Field: LOS ANGELES CITY
 Map: 116
 Source: hud
 Latitude27: 34.067779
 Longitude2: -118.236598
 Latitude83: 34.06779
 Longitude8: -118.237505
 Td: 0
 Sec: 22
 Twn: 1S
 Bm: SB
 X coord: 0
 Y coord: 0
 Zone: Not Reported
 Abanddate: 12/30/1899
 District: 1

Operator: C. C. Harris Oil Co.
 Well no: 26
 Caog m2 area: Not Reported
 Status cod: 014

Rge: 13W

Spuddate: 12/12/1968
 Comments 1: Not Reported
 Site id: CAOG60000033928

**E101
 North
 1/2 - 1 Mile** OIL_GAS CAOG60000033948

Sec: 22
 Twn: 1S
 Bm: SB
 X coord: 0
 Y coord: 0
 Zone: Not Reported
 Abanddate: 12/30/1899
 District: 1

Rge: 13W

Spuddate: 12/12/1968
 Comments 1: Not Reported
 Site id: CAOG60000033948

GEOCHECK® - PHYSICAL SETTING SOURCE MAP FINDINGS

Apinumber: 03719089
 Lease: Not Reported
 Field: LOS ANGELES CITY
 Map: 116
 Source: hud
 Latitude27: 34.067959
 Longitude2: -118.235645
 Latitude83: 34.06797
 Longitude8: -118.236552
 Td: 0
 Sec: 22
 Twn: 1S
 Bm: SB
 X coord: 0
 Y coord: 0
 Zone: Not Reported
 Abanddate: 12/30/1899
 District: 1

Operator: Nate Bray (G. N.)
 Well no: 14
 Caog m2 area: Not Reported
 Status cod: 014

Rge: 13W

Spuddate: 12/12/1968
 Comments 1: Not Reported
 Site id: CAOG60000033948

**H102
 NW
 1/2 - 1 Mile** OIL_GAS CAOG60000033603

Apinumber: 03725626
 Lease: Regal
 Field: LOS ANGELES CITY
 Map: 116
 Source: hud
 Latitude27: 34.065761
 Longitude2: -118.2414
 Latitude83: 34.065772
 Longitude8: -118.242307
 Td: 0
 Sec: 21
 Twn: 1S
 Bm: SB
 X coord: 0
 Y coord: 0
 Zone: Not Reported
 Abanddate: 12/30/1899
 District: 1

Operator: E. A. Doran Oil Co.
 Well no: 1
 Caog m2 area: Not Reported
 Status cod: 014

Rge: 13W

Spuddate: 12/12/1968
 Comments 1: Not Reported
 Site id: CAOG60000033603

**H103
 North
 1/2 - 1 Mile** OIL_GAS CAOG60000033946

Apinumber: 03719103
 Lease: Not Reported
 Field: LOS ANGELES CITY
 Map: 116
 Source: hud
 Latitude27: 34.067941
 Longitude2: -118.235805
 Latitude83: 34.067952
 Longitude8: -118.236712
 Td: 0

Operator: C. C. Harris Oil Co.
 Well no: 14
 Caog m2 area: Not Reported
 Status cod: 014

Rge: 13W

Spuddate: 12/12/1968
 Comments 1: Not Reported
 Site id: CAOG60000033946

GEOCHECK® - PHYSICAL SETTING SOURCE MAP FINDINGS

Sec: 22
 Twn: 1S
 Bm: SB
 X coord: 0
 Y coord: 0
 Zone: Not Reported
 Abanddate: 12/30/1899
 District: 1

Rge: 13W

Spuddate: 12/12/1968
 Comments 1: Not Reported
 Site id: CAOG60000033946

**F104
 NNW
 1/2 - 1 Mile** OIL_GAS CAOG60000033872

Apinumber: 03719127
 Lease: Not Reported
 Field: LOS ANGELES CITY
 Map: 116
 Source: hud
 Latitude27: 34.067433
 Longitude2: -118.237928
 Latitude83: 34.067444
 Longitude8: -118.238835
 Td: 0
 Sec: 22
 Twn: 1S
 Bm: SB
 X coord: 0
 Y coord: 0
 Zone: Not Reported
 Abanddate: 12/30/1899
 District: 1

Operator: C. C. Harris Oil Co.
 Well no: 40
 Caog m2 area: Not Reported
 Status cod: 014

Rge: 13W

Spuddate: 12/12/1968
 Comments 1: Not Reported
 Site id: CAOG60000033872

**G105
 NNW
 1/2 - 1 Mile** OIL_GAS CAOG60000033819

Apinumber: 03719132
 Lease: Not Reported
 Field: LOS ANGELES CITY
 Map: 116
 Source: hud
 Latitude27: 34.067073
 Longitude2: -118.238993
 Latitude83: 34.067084
 Longitude8: -118.2399
 Td: 0
 Sec: 21
 Twn: 1S
 Bm: SB
 X coord: 0
 Y coord: 0
 Zone: Not Reported
 Abanddate: 12/30/1899
 District: 1

Operator: C. C. Harris Oil Co.
 Well no: 47
 Caog m2 area: Not Reported
 Status cod: 014

Rge: 13W

Spuddate: 12/12/1968
 Comments 1: Not Reported
 Site id: CAOG60000033819

GEOCHECK® - PHYSICAL SETTING SOURCE MAP FINDINGS

Map ID Direction Distance	Database	EDR ID Number
E106 North 1/2 - 1 Mile	OIL_GAS	CAOG60000033960
Apinumber: 03719096 Lease: Not Reported Field: LOS ANGELES CITY Map: 116 Source: hud Latitude27: 34.068047 Longitude2: -118.235317 Latitude83: 34.068058 Longitude8: -118.236224 Td: 0 Sec: 22 Twn: 1S Bm: SB X coord: 0 Y coord: 0 Zone: Not Reported Abanddate: 12/30/1899 District: 1	Operator: C. C. Harris Oil Co. Well no: 7 Caog m2 area: Not Reported Status cod: 014	Rge: 13W Spuddate: 12/12/1968 Comments 1: Not Reported Site id: CAOG60000033960

F107 NNW 1/2 - 1 Mile	OIL_GAS	CAOG60000033918
Apinumber: 03725574 Lease: Not Reported Field: LOS ANGELES CITY Map: 116 Source: hud Latitude27: 34.06766 Longitude2: -118.237295 Latitude83: 34.067671 Longitude8: -118.238202 Td: 0 Sec: 22 Twn: 1S Bm: SB X coord: 0 Y coord: 0 Zone: Not Reported Abanddate: 12/30/1899 District: 1	Operator: Consolidated Crude Oil Co. Well no: 7 Caog m2 area: Not Reported Status cod: 014	Rge: 13W Spuddate: 12/12/1968 Comments 1: Not Reported Site id: CAOG60000033918

F108 NNW 1/2 - 1 Mile	OIL_GAS	CAOG60000033874
--------------------------------------	----------------	------------------------

GEOCHECK® - PHYSICAL SETTING SOURCE MAP FINDINGS

Apinumber: 03719128 Lease: Not Reported Field: LOS ANGELES CITY Map: 116 Source: hud Latitude27: 34.067438 Longitude2: -118.238059 Latitude83: 34.067449 Longitude8: -118.238966 Td: 0 Sec: 22 Twn: 1S Bm: SB X coord: 0 Y coord: 0 Zone: Not Reported Abanddate: 12/30/1899 District: 1	Operator: C. C. Harris Oil Co. Well no: 41 Caog m2 area: Not Reported Status cod: 014	Rge: 13W Spuddate: 12/12/1968 Comments 1: Not Reported Site id: CAOG60000033874
---	--	--

H109 NW 1/2 - 1 Mile	OIL_GAS	CAOG60000033627
Apinumber: 03719078 Lease: Not Reported Field: LOS ANGELES CITY Map: 116 Source: hud Latitude27: 34.065962 Longitude2: -118.241213 Latitude83: 34.065973 Longitude8: -118.24212 Td: 0 Sec: 21 Twn: 1S Bm: SB X coord: 0 Y coord: 0 Zone: Not Reported Abanddate: 12/30/1899 District: 1	Operator: Nate Bray (G. N.) Well no: 4 Caog m2 area: Not Reported Status cod: 014	Rge: 13W Spuddate: 12/12/1968 Comments 1: Not Reported Site id: CAOG60000033627

H110 NW 1/2 - 1 Mile	OIL_GAS	CAOG60000033540
Apinumber: 03725636 Lease: Mc Cue Field: LOS ANGELES CITY Map: 116 Source: hud Latitude27: 34.065418 Longitude2: -118.242024 Latitude83: 34.065429 Longitude8: -118.242931 Td: 0	Operator: E. A. Doran Oil Co. Well no: 4 Caog m2 area: Not Reported Status cod: 014	

GEOCHECK® - PHYSICAL SETTING SOURCE MAP FINDINGS

Sec: 21 Twn: 1S Bm: SB X coord: 0 Y coord: 0 Zone: Not Reported Abanddate: 12/30/1899 District: 1	Rge: 13W	Spuddate: 12/12/1968 Comments 1: Not Reported Site id: CAOG60000033540
--	----------	--

F111 NNW 1/2 - 1 Mile	OIL_GAS	CAOG60000033903
Apinumber: 03719129 Lease: Not Reported Field: LOS ANGELES CITY Map: 116 Source: hud Latitude27: 34.067597 Longitude2: -118.237744 Latitude83: 34.067608 Longitude8: -118.238651 Td: 0 Sec: 22 Twn: 1S Bm: SB X coord: 0 Y coord: 0 Zone: Not Reported Abanddate: 12/30/1899 District: 1	Operator: C. C. Harris Oil Co. Well no: 42 Caog m2 area: Not Reported Status cod: 014	Rge: 13W Spuddate: 12/12/1968 Comments 1: Not Reported Site id: CAOG60000033903

H112 NNW 1/2 - 1 Mile	OIL_GAS	CAOG60000033951
Apinumber: 03719109 Lease: Not Reported Field: LOS ANGELES CITY Map: 116 Source: hud Latitude27: 34.067979 Longitude2: -118.236256 Latitude83: 34.06799 Longitude8: -118.237163 Td: 0 Sec: 22 Twn: 1S Bm: SB X coord: 0 Y coord: 0 Zone: Not Reported Abanddate: 12/30/1899 District: 1	Operator: C. C. Harris Oil Co. Well no: 21 Caog m2 area: Not Reported Status cod: 014	Rge: 13W Spuddate: 12/12/1968 Comments 1: Not Reported Site id: CAOG60000033951

GEOCHECK® - PHYSICAL SETTING SOURCE MAP FINDINGS

Map ID Direction Distance	Database	EDR ID Number
H113 NW 1/2 - 1 Mile	OIL_GAS	CAOG60000033530
Apinumber: 03719190 Lease: Mc Cue Field: LOS ANGELES CITY Map: 116 Source: HUD Latitude27: 34.065379 Longitude2: -118.242189 Latitude83: 34.06539 Longitude8: -118.243096 Td: 0 Sec: 21 Twn: 1S Bm: SB X coord: 0 Y coord: 0 Zone: Not Reported Abanddate: 12/30/1899 District: 1	Operator: E. A. Doran Oil Co. Well no: 3 Caog m2 area: Not Reported Status cod: 014	Rge: 13W Spuddate: 12/12/1968 Comments 1: Not Reported Site id: CAOG60000033530

E114 North 1/2 - 1 Mile	OIL_GAS	CAOG60000033968
Apinumber: 03719087 Lease: Not Reported Field: LOS ANGELES CITY Map: 116 Source: hud Latitude27: 34.068164 Longitude2: -118.235235 Latitude83: 34.068175 Longitude8: -118.236142 Td: 0 Sec: 22 Twn: 1S Bm: SB X coord: 0 Y coord: 0 Zone: Not Reported Abanddate: 12/30/1899 District: 1	Operator: Nate Bray (G. N.) Well no: 12 Caog m2 area: Not Reported Status cod: 014	Rge: 13W Spuddate: 12/12/1968 Comments 1: Not Reported Site id: CAOG60000033968

H115 NW 1/2 - 1 Mile	OIL_GAS	CAOG60000033661
-------------------------------------	----------------	------------------------

GEOCHECK® - PHYSICAL SETTING SOURCE MAP FINDINGS

Apinumber: 03719200 Operator: E. A. Doran Oil Co.
 Lease: Not Reported Well no: 13
 Field: LOS ANGELES CITY Caog m2 area: Not Reported
 Map: 116 Status cod: 014
 Source: hud
 Latitude27: 34.066218
 Longitude2: -118.241014
 Latitude83: 34.066229
 Longitude8: -118.241921
 Td: 0
 Sec: 21
 Twn: 1S Rge: 13W
 Bm: SB
 X coord: 0
 Y coord: 0
 Zone: Not Reported
 Abanddate: 12/30/1899 Spuddate: 12/12/1968
 District: 1 Site id: Not Reported
 Comments 1: CAOG60000033661

F116 NNW 1/2 - 1 Mile OIL_GAS CAOG60000033900

Apinumber: 03719121 Operator: C. C. Harris Oil Co.
 Lease: Not Reported Well no: 55
 Field: LOS ANGELES CITY Caog m2 area: Not Reported
 Map: 116 Status cod: 014
 Source: hud
 Latitude27: 34.067566
 Longitude2: -118.238057
 Latitude83: 34.067577
 Longitude8: -118.238964
 Td: 0
 Sec: 22 Rge: 13W
 Twn: 1S
 Bm: SB
 X coord: 0
 Y coord: 0
 Zone: Not Reported
 Abanddate: 12/30/1899 Spuddate: 12/12/1968
 District: 1 Site id: Not Reported
 Comments 1: CAOG60000033900

G117 NNW 1/2 - 1 Mile OIL_GAS CAOG60000033868

Apinumber: 03719140 Operator: C. C. Harris Oil Co.
 Lease: Not Reported Well no: 55
 Field: LOS ANGELES CITY Caog m2 area: Not Reported
 Map: 116 Status cod: 014
 Source: hud
 Latitude27: 34.067382
 Longitude2: -118.238605
 Latitude83: 34.067393
 Longitude8: -118.239512
 Td: 0

GEOCHECK® - PHYSICAL SETTING SOURCE MAP FINDINGS

Sec: 21 Rge: 13W
 Twn: 1S
 Bm: SB
 X coord: 0
 Y coord: 0
 Zone: Not Reported
 Abanddate: 12/30/1899 Spuddate: 12/12/1968
 District: 1 Site id: Not Reported
 Comments 1: CAOG60000033868

G118 NNW 1/2 - 1 Mile OIL_GAS CAOG60000033858

Apinumber: 03725479 Operator: C. C. Harris Oil Co.
 Lease: Not Reported Well no: 59
 Field: LOS ANGELES CITY Caog m2 area: Not Reported
 Map: 116 Status cod: 014
 Source: hud
 Latitude27: 34.067292
 Longitude2: -118.238944
 Latitude83: 34.067303
 Longitude8: -118.239751
 Td: 0
 Sec: 21 Rge: 13W
 Twn: 1S
 Bm: SB
 X coord: 0
 Y coord: 0
 Zone: Not Reported
 Abanddate: 12/30/1899 Spuddate: 12/12/1968
 District: 1 Site id: Not Reported
 Comments 1: CAOG60000033858

F119 NNW 1/2 - 1 Mile OIL_GAS CAOG60000033875

Apinumber: 03723884 Operator: Kenneth & Katherine Manley
 Lease: Lapp Well no: 2
 Field: LOS ANGELES CITY Caog m2 area: Not Reported
 Map: 116 Status cod: 014
 Source: hud
 Latitude27: 34.067439
 Longitude2: -118.238456
 Latitude83: 34.06745
 Longitude8: -118.239363
 Td: 0
 Sec: 22 Rge: 13W
 Twn: 1S
 Bm: SB
 X coord: 0
 Y coord: 0
 Zone: Not Reported
 Abanddate: 12/30/1899 Spuddate: 12/12/1968
 District: 1 Site id: Not Reported
 Comments 1: CAOG60000033875

GEOCHECK® - PHYSICAL SETTING SOURCE MAP FINDINGS

Map ID Direction Database EDR ID Number

E120 North 1/2 - 1 Mile OIL_GAS CAOG60000033976

Apinumber: 03723882 Operator: Kenneth & Katherine Manley
 Lease: Ed Wong Well no: 2
 Field: LOS ANGELES CITY Caog m2 area: Not Reported
 Map: 116 Status cod: 014
 Source: hud
 Latitude27: 34.068254
 Longitude2: -118.234816
 Latitude83: 34.068265
 Longitude8: -118.235723
 Td: 0
 Sec: 22 Rge: 13W
 Twn: 1S
 Bm: SB
 X coord: 0
 Y coord: 0
 Zone: Not Reported
 Abanddate: 12/30/1899 Spuddate: 12/12/1968
 District: 1 Site id: Not Reported
 Comments 1: CAOG60000033976

G121 NNW 1/2 - 1 Mile OIL_GAS CAOG60000033807

Apinumber: 03719082 Operator: Nate Bray (G. N.)
 Lease: Not Reported Well no: 8
 Field: LOS ANGELES CITY Caog m2 area: Not Reported
 Map: 116 Status cod: 014
 Source: hud
 Latitude27: 34.06703
 Longitude2: -118.239534
 Latitude83: 34.067041
 Longitude8: -118.240441
 Td: 0
 Sec: 21 Rge: 13W
 Twn: 1S
 Bm: SB
 X coord: 0
 Y coord: 0
 Zone: Not Reported
 Abanddate: 12/30/1899 Spuddate: 12/12/1968
 District: 1 Site id: Not Reported
 Comments 1: CAOG60000033807

F122 NNW 1/2 - 1 Mile OIL_GAS CAOG60000033926

Apinumber: 03719081 Operator: Nate Bray (G. N.)
 Lease: Not Reported Well no: 7
 Field: LOS ANGELES CITY Caog m2 area: Not Reported
 Map: 116 Status cod: 014
 Source: hud
 Latitude27: 34.067123
 Longitude2: -118.239418
 Latitude83: 34.067134
 Longitude8: -118.240325
 Td: 0

GEOCHECK® - PHYSICAL SETTING SOURCE MAP FINDINGS

Apinumber: 03725647 Operator: Geo. Geirgich
 Lease: Not Reported Well no: 2
 Field: LOS ANGELES CITY Caog m2 area: Not Reported
 Map: 116 Status cod: 014
 Source: hud
 Latitude27: 34.067751
 Longitude2: -118.237577
 Latitude83: 34.067762
 Longitude8: -118.238484
 Td: 0
 Sec: 22 Rge: 13W
 Twn: 1S
 Bm: SB
 X coord: 0
 Y coord: 0
 Zone: Not Reported
 Abanddate: 12/30/1899 Spuddate: 12/12/1968
 District: 1 Site id: Not Reported
 Comments 1: CAOG60000033926

G123 NNW 1/2 - 1 Mile OIL_GAS CAOG60000033738

Apinumber: 03719017 Operator: Chavez Realty Development Co.
 Lease: Not Reported Well no: 4
 Field: LOS ANGELES CITY Caog m2 area: Not Reported
 Map: 116 Status cod: 008
 Source: gps
 Latitude27: 34.066706
 Longitude2: -118.240227
 Latitude83: 34.066717
 Longitude8: -118.241134
 Td: 0
 Sec: 21 Rge: 13W
 Twn: 1S
 Bm: SB
 X coord: 0
 Y coord: 0
 Zone: Not Reported
 Abanddate: 12/30/1899 Spuddate: 12/12/1968
 District: 1 Site id: Not Reported
 Comments 1: CAOG60000033738

G124 NNW 1/2 - 1 Mile OIL_GAS CAOG60000033830

Apinumber: 03719081 Operator: Nate Bray (G. N.)
 Lease: Not Reported Well no: 7
 Field: LOS ANGELES CITY Caog m2 area: Not Reported
 Map: 116 Status cod: 014
 Source: hud
 Latitude27: 34.067123
 Longitude2: -118.239418
 Latitude83: 34.067134
 Longitude8: -118.240325
 Td: 0

GEOCHECK® - PHYSICAL SETTING SOURCE MAP FINDINGS

Sec: 21
 Twn: 1S
 Bm: SB
 X coord: 0
 Y coord: 0
 Zone: Not Reported
 Abanddate: 12/30/1899
 District: 1

Rge: 13W

Spuddate: 12/12/1968
 Comments 1: Not Reported
 Site id: CAOG60000033830

H125 North 1/2 - 1 Mile OIL_GAS CAOG60000033969

Apinumber: 03719105
 Lease: Not Reported
 Field: LOS ANGELES CITY
 Map: 116
 Source: hud
 Latitude27: 34.06817
 Longitude2: -118.235863
 Latitude83: 34.068191
 Longitude8: -118.23677
 Td: 0
 Sec: 22
 Twn: 1S
 Bm: SB
 X coord: 0
 Y coord: 0
 Zone: Not Reported
 Abanddate: 12/30/1899
 District: 1

Operator: C. C. Harris Oil Co.
 Well no: 16
 Caog m2 area: Not Reported
 Status cod: 014

Rge: 13W

Spuddate: 12/12/1968
 Comments 1: Not Reported
 Site id: CAOG60000033969

F126 NNW 1/2 - 1 Mile OIL_GAS CAOG60000033899

Apinumber: 03725477
 Lease: Not Reported
 Field: LOS ANGELES CITY
 Map: 116
 Source: hud
 Latitude27: 34.067557
 Longitude2: -118.238311
 Latitude83: 34.067568
 Longitude8: -118.239218
 Td: 0
 Sec: 22
 Twn: 1S
 Bm: SB
 X coord: 0
 Y coord: 0
 Zone: Not Reported
 Abanddate: 12/30/1899
 District: 1

Operator: C. C. Harris Oil Co.
 Well no: 58
 Caog m2 area: Not Reported
 Status cod: 014

Rge: 13W

Spuddate: 12/12/1968
 Comments 1: Not Reported
 Site id: CAOG60000033899

GEOCHECK® - PHYSICAL SETTING SOURCE MAP FINDINGS

Map ID Direction Database FDR ID Number
 Distance

H127 NW 1/2 - 1 Mile OIL_GAS CAOG60000033549

Apinumber: 03725627
 Lease: Mc Cue
 Field: LOS ANGELES CITY
 Map: 116
 Source: hud
 Latitude27: 34.06547
 Longitude2: -118.242272
 Latitude83: 34.065481
 Longitude8: -118.243179
 Td: 0
 Sec: 21
 Twn: 1S
 Bm: SB
 X coord: 0
 Y coord: 0
 Zone: Not Reported
 Abanddate: 12/30/1899
 District: 1

Operator: E. A. Doran Oil Co.
 Well no: 1
 Caog m2 area: Not Reported
 Status cod: 014

Rge: 13W

Spuddate: 12/12/1968
 Comments 1: Not Reported
 Site id: CAOG60000033549

F128 NNW 1/2 - 1 Mile OIL_GAS CAOG60000033953

Apinumber: 03719118
 Lease: Not Reported
 Field: LOS ANGELES CITY
 Map: 116
 Source: hud
 Latitude27: 34.067994
 Longitude2: -118.236837
 Latitude83: 34.068005
 Longitude8: -118.237744
 Td: 0
 Sec: 22
 Twn: 1S
 Bm: SB
 X coord: 0
 Y coord: 0
 Zone: Not Reported
 Abanddate: 12/30/1899
 District: 1

Operator: C. C. Harris Oil Co.
 Well no: 30
 Caog m2 area: Not Reported
 Status cod: 014

Rge: 13W

Spuddate: 12/12/1968
 Comments 1: Not Reported
 Site id: CAOG60000033953

F129 NNW 1/2 - 1 Mile OIL_GAS CAOG60000033919

Apinumber: 03725627
 Lease: Mc Cue
 Field: LOS ANGELES CITY
 Map: 116
 Source: hud
 Latitude27: 34.06547
 Longitude2: -118.242272
 Latitude83: 34.065481
 Longitude8: -118.243179
 Td: 0
 Sec: 21
 Twn: 1S
 Bm: SB
 X coord: 0
 Y coord: 0
 Zone: Not Reported
 Abanddate: 12/30/1899
 District: 1

Operator: E. A. Doran Oil Co.
 Well no: 1
 Caog m2 area: Not Reported
 Status cod: 014

Rge: 13W

Spuddate: 12/12/1968
 Comments 1: Not Reported
 Site id: CAOG60000033549

GEOCHECK® - PHYSICAL SETTING SOURCE MAP FINDINGS

Apinumber: 03719120
 Lease: Not Reported
 Field: LOS ANGELES CITY
 Map: 116
 Source: hud
 Latitude27: 34.06767
 Longitude2: -118.238028
 Latitude83: 34.067681
 Longitude8: -118.238935
 Td: 0
 Sec: 22
 Twn: 1S
 Bm: SB
 X coord: 0
 Y coord: 0
 Zone: Not Reported
 Abanddate: 12/30/1899
 District: 1

Operator: C. C. Harris Oil Co.
 Well no: 32
 Caog m2 area: Not Reported
 Status cod: 014

Rge: 13W

Spuddate: 12/12/1968
 Comments 1: Not Reported
 Site id: CAOG60000033919

H130 NW 1/2 - 1 Mile OIL_GAS CAOG60000033583

Apinumber: 03725631
 Lease: Mc Cue
 Field: LOS ANGELES CITY
 Map: 116
 Source: hud
 Latitude27: 34.065682
 Longitude2: -118.242019
 Latitude83: 34.065693
 Longitude8: -118.242926
 Td: 0
 Sec: 21
 Twn: 1S
 Bm: SB
 X coord: 0
 Y coord: 0
 Zone: Not Reported
 Abanddate: 12/30/1899
 District: 1

Operator: E. A. Doran Oil Co.
 Well no: 2
 Caog m2 area: Not Reported
 Status cod: 014

Rge: 13W

Spuddate: 12/12/1968
 Comments 1: Not Reported
 Site id: CAOG60000033583

G131 NW 1/2 - 1 Mile OIL_GAS CAOG60000033716

Apinumber: 03719079
 Lease: Not Reported
 Field: LOS ANGELES CITY
 Map: 116
 Source: hud
 Latitude27: 34.06655
 Longitude2: -118.240668
 Latitude83: 34.066561
 Longitude8: -118.241575
 Td: 0

Operator: Nate Bray (G. N.)
 Well no: 5
 Caog m2 area: Not Reported
 Status cod: 014

Rge: 13W

Spuddate: 12/12/1968
 Comments 1: Not Reported
 Site id: CAOG60000033716

GEOCHECK® - PHYSICAL SETTING SOURCE MAP FINDINGS

Sec: 21
 Twn: 1S
 Bm: SB
 X coord: 0
 Y coord: 0
 Zone: Not Reported
 Abanddate: 12/30/1899
 District: 1

Rge: 13W

Spuddate: 12/12/1968
 Comments 1: Not Reported
 Site id: CAOG60000033716

H132 NW 1/2 - 1 Mile OIL_GAS CAOG60000033643

Apinumber: 03725635
 Lease: Regal
 Field: LOS ANGELES CITY
 Map: 116
 Source: hud
 Latitude27: 34.066122
 Longitude2: -118.241385
 Latitude83: 34.066133
 Longitude8: -118.242292
 Td: 0
 Sec: 21
 Twn: 1S
 Bm: SB
 X coord: 0
 Y coord: 0
 Zone: Not Reported
 Abanddate: 12/30/1899
 District: 1

Operator: E. A. Doran Oil Co.
 Well no: 3
 Caog m2 area: Not Reported
 Status cod: 014

Rge: 13W

Spuddate: 12/12/1968
 Comments 1: Not Reported
 Site id: CAOG60000033643

H133 North 1/2 - 1 Mile OIL_GAS CAOG60000033984

Apinumber: 03718976
 Lease: Ed Wong
 Field: LOS ANGELES CITY
 Map: 116
 Source: hud
 Latitude27: 34.068377
 Longitude2: -118.234664
 Latitude83: 34.068388
 Longitude8: -118.235571
 Td: 0
 Sec: 22
 Twn: 1S
 Bm: SB
 X coord: 0
 Y coord: 0
 Zone: Not Reported
 Abanddate: 12/30/1899
 District: 1

Operator: Kenneth & Katherine Manley
 Well no: 1
 Caog m2 area: Not Reported
 Status cod: 014

Rge: 13W

Spuddate: 12/12/1968
 Comments 1: Not Reported
 Site id: CAOG60000033984

GEOCHECK® - PHYSICAL SETTING SOURCE MAP FINDINGS

Map ID Direction Distance Database EDR ID Number

G134 NNW 1/2 - 1 Mile
OIL_GAS CAOG60000033734
 Apinumber: 03719016 Operator: Chavez Realty Development Co.
 Lease: Not Reported Well no: 14
 Field: LOS ANGELES CITY Caog m2 area: Not Reported
 Map: 116 Status cod: 008
 Source: gps
 Latitude27: 34.066697
 Longitude2: -118.240478
 Latitude83: 34.066708
 Longitude8: -118.241385
 Td: 0
 Sec: 21
 Twn: 1S Rge: 13W
 Bm: SB
 X coord: 0
 Y coord: 0
 Zone: Not Reported Spuddate: 12/12/1968
 Abanddate: 12/30/1899 Comments 1: Not Reported
 District: 1 Site id: CAOG60000033734

H135 NW 1/2 - 1 Mile
OIL_GAS CAOG60000033664
 Apinumber: 03719201 Operator: E. A. Doran Oil Co.
 Lease: Not Reported Well no: 14
 Field: LOS ANGELES CITY Caog m2 area: Not Reported
 Map: 116 Status cod: 014
 Source: hud
 Latitude27: 34.066241
 Longitude2: -118.241271
 Latitude83: 34.066252
 Longitude8: -118.242178
 Td: 0
 Sec: 21
 Twn: 1S Rge: 13W
 Bm: SB
 X coord: 0
 Y coord: 0
 Zone: Not Reported Spuddate: 12/12/1968
 Abanddate: 12/30/1899 Comments 1: Not Reported
 District: 1 Site id: CAOG60000033664

F136 NNW 1/2 - 1 Mile
OIL_GAS CAOG60000033954

GEOCHECK® - PHYSICAL SETTING SOURCE MAP FINDINGS

Apinumber: 03719090 Operator: Nate Bray (G. N.)
 Lease: Not Reported Well no: 15
 Field: LOS ANGELES CITY Caog m2 area: Not Reported
 Map: 116 Status cod: 014
 Source: hud
 Latitude27: 34.068
 Longitude2: -118.237075
 Latitude83: 34.068011
 Longitude8: -118.237982
 Td: 0
 Sec: 22
 Twn: 1S Rge: 13W
 Bm: SB
 X coord: 0
 Y coord: 0
 Zone: Not Reported Spuddate: 12/12/1968
 Abanddate: 12/30/1899 Comments 1: Not Reported
 District: 1 Site id: CAOG60000033954

H137 NW 1/2 - 1 Mile
OIL_GAS CAOG60000033528
 Apinumber: 03725469 Operator: C. C. Harris Oil Co.
 Lease: Not Reported Well no: 71
 Field: LOS ANGELES CITY Caog m2 area: Not Reported
 Map: 116 Status cod: 014
 Source: hud
 Latitude27: 34.065367
 Longitude2: -118.242526
 Latitude83: 34.065378
 Longitude8: -118.243433
 Td: 0
 Sec: 21
 Twn: 1S Rge: 13W
 Bm: SB
 X coord: 0
 Y coord: 0
 Zone: Not Reported Spuddate: 12/12/1968
 Abanddate: 12/30/1899 Comments 1: Not Reported
 District: 1 Site id: CAOG60000033528

F138 NNW 1/2 - 1 Mile
OIL_GAS CAOG60000033965
 Apinumber: 03719119 Operator: C. C. Harris Oil Co.
 Lease: Not Reported Well no: 31
 Field: LOS ANGELES CITY Caog m2 area: Not Reported
 Map: 116 Status cod: 014
 Source: hud
 Latitude27: 34.068096
 Longitude2: -118.236721
 Latitude83: 34.068107
 Longitude8: -118.237628
 Td: 0

GEOCHECK® - PHYSICAL SETTING SOURCE MAP FINDINGS

Sec: 22
 Twn: 1S Rge: 13W
 Bm: SB
 X coord: 0
 Y coord: 0
 Zone: Not Reported Spuddate: 12/12/1968
 Abanddate: 12/30/1899 Comments 1: Not Reported
 District: 1 Site id: CAOG60000033965

J139 NW 1/2 - 1 Mile
OIL_GAS CAOG60000033711
 Apinumber: 03719198 Operator: E. A. Doran Oil Co.
 Lease: Not Reported Well no: 6
 Field: LOS ANGELES CITY Caog m2 area: Not Reported
 Map: 116 Status cod: 014
 Source: hud
 Latitude27: 34.066541
 Longitude2: -118.240837
 Latitude83: 34.066552
 Longitude8: -118.241744
 Td: 0
 Sec: 21
 Twn: 1S Rge: 13W
 Bm: SB
 X coord: 0
 Y coord: 0
 Zone: Not Reported Spuddate: 12/12/1968
 Abanddate: 12/30/1899 Comments 1: Not Reported
 District: 1 Site id: CAOG60000033711

H140 NW 1/2 - 1 Mile
OIL_GAS CAOG60000033553
 Apinumber: 03725482 Operator: C. C. Harris Oil Co.
 Lease: Not Reported Well no: 66
 Field: LOS ANGELES CITY Caog m2 area: Not Reported
 Map: 116 Status cod: 014
 Source: hud
 Latitude27: 34.065491
 Longitude2: -118.242441
 Latitude83: 34.065502
 Longitude8: -118.243348
 Td: 0
 Sec: 21
 Twn: 1S Rge: 13W
 Bm: SB
 X coord: 0
 Y coord: 0
 Zone: Not Reported Spuddate: 12/12/1968
 Abanddate: 12/30/1899 Comments 1: Not Reported
 District: 1 Site id: CAOG60000033553

GEOCHECK® - PHYSICAL SETTING SOURCE MAP FINDINGS

Map ID Direction Distance Database EDR ID Number

H141 NW 1/2 - 1 Mile
OIL_GAS CAOG60000033625
 Apinumber: 03725935 Operator: Murrietta
 Lease: Not Reported Well no: 1
 Field: LOS ANGELES CITY Caog m2 area: Not Reported
 Map: 116 Status cod: 014
 Source: hud
 Latitude27: 34.065957
 Longitude2: -118.241829
 Latitude83: 34.065968
 Longitude8: -118.242736
 Td: 0
 Sec: 21
 Twn: 1S Rge: 13W
 Bm: SB
 X coord: 0
 Y coord: 0
 Zone: Not Reported Spuddate: 12/12/1968
 Abanddate: 12/30/1899 Comments 1: Not Reported
 District: 1 Site id: CAOG60000033625

J142 NW 1/2 - 1 Mile
OIL_GAS CAOG60000033723
 Apinumber: 03719142 Operator: C. C. Harris Oil Co.
 Lease: Not Reported Well no: 64
 Field: LOS ANGELES CITY Caog m2 area: Not Reported
 Map: 116 Status cod: 014
 Source: hud
 Latitude27: 34.066625
 Longitude2: -118.240762
 Latitude83: 34.066636
 Longitude8: -118.241669
 Td: 0
 Sec: 21
 Twn: 1S Rge: 13W
 Bm: SB
 X coord: 0
 Y coord: 0
 Zone: Not Reported Spuddate: 12/12/1968
 Abanddate: 12/30/1899 Comments 1: Not Reported
 District: 1 Site id: CAOG60000033723

H143 North 1/2 - 1 Mile
OIL_GAS CAOG60000033981

GEOCHECK® - PHYSICAL SETTING SOURCE MAP FINDINGS

Apinumber: 03719088 Operator: Nate Bray (G. N.)
 Lease: Not Reported Well no: 13
 Field: LOS ANGELES CITY Caog m2 area: Not Reported
 Map: 116 Status cod: 014
 Source: hud
 Latitude27: 34.068353
 Longitude2: -118.235689
 Latitude83: 34.068364
 Longitude8: -118.236596
 Td: 0
 Sec: 22
 Twn: 1S Rge: 13W
 Bm: SB
 X coord: 0
 Y coord: 0
 Zone: Not Reported Spuddate: 12/12/1968
 Abanddate: 12/30/1899 Comments 1: Not Reported
 District: 1 Site id: CAOG60000033981

G144 NNW 1/2 - 1 Mile OIL_GAS CAOG6000003388

Apinumber: 03719169 Operator: R. Earl
 Lease: Not Reported Well no: 1
 Field: LOS ANGELES CITY Caog m2 area: Not Reported
 Map: 116 Status cod: 014
 Source: hud
 Latitude27: 34.067164
 Longitude2: -118.239723
 Latitude83: 34.067175
 Longitude8: -118.24063
 Td: 0
 Sec: 21 Rge: 13W
 Twn: 1S
 Bm: SB
 X coord: 0
 Y coord: 0
 Zone: Not Reported Spuddate: 12/12/1968
 Abanddate: 12/30/1899 Comments 1: Not Reported
 District: 1 Site id: CAOG60000033838

H145 NW 1/2 - 1 Mile OIL_GAS CAOG6000003366

Apinumber: 03719199 Operator: E. A. Doran Oil Co.
 Lease: Not Reported Well no: 11
 Field: LOS ANGELES CITY Caog m2 area: Not Reported
 Map: 116 Status cod: 014
 Source: hud
 Latitude27: 34.066439
 Longitude2: -118.241125
 Latitude83: 34.06645
 Longitude8: -118.242032
 Td: 0

GEOCHECK® - PHYSICAL SETTING SOURCE MAP FINDINGS

Sec: 21 Rge: 13W
 Twn: 1S
 Bm: SB
 X coord: 0
 Y coord: 0
 Zone: Not Reported Spuddate: 12/12/1968
 Abanddate: 12/30/1899 Comments 1: Not Reported
 District: 1 Site id: CAOG60000033696

I146 North 1/2 - 1 Mile OIL_GAS CAOG60000033994

Apinumber: 03718977 Operator: Kenneth & Katherine Manley
 Lease: Ed Wong Well no: 3
 Field: LOS ANGELES CITY Caog m2 area: Not Reported
 Map: 116 Status cod: 014
 Source: hud
 Latitude27: 34.068478
 Longitude2: -118.234768
 Latitude83: 34.068489
 Longitude8: -118.235675
 Td: 0
 Sec: 22 Rge: 13W
 Twn: 1S
 Bm: SB
 X coord: 0
 Y coord: 0
 Zone: Not Reported Spuddate: 12/12/1968
 Abanddate: 12/30/1899 Comments 1: Not Reported
 District: 1 Site id: CAOG60000033994

F147 NNW 1/2 - 1 Mile OIL_GAS CAOG60000033938

Apinumber: 03725572 Operator: Consolidated Crude Oil Co.
 Lease: Not Reported Well no: 10
 Field: LOS ANGELES CITY Caog m2 area: Not Reported
 Map: 116 Status cod: 014
 Source: hud
 Latitude27: 34.067841
 Longitude2: -118.237996
 Latitude83: 34.067852
 Longitude8: -118.238903
 Td: 0
 Sec: 22 Rge: 13W
 Twn: 1S
 Bm: SB
 X coord: 0
 Y coord: 0
 Zone: Not Reported Spuddate: 12/12/1968
 Abanddate: 12/30/1899 Comments 1: Not Reported
 District: 1 Site id: CAOG60000033938

GEOCHECK® - PHYSICAL SETTING SOURCE MAP FINDINGS

Map ID Direction Database EDR ID Number

G148 NNW 1/2 - 1 Mile OIL_GAS CAOG60000033864

Apinumber: 03725566 Operator: Consolidated Crude Oil Co.
 Lease: Not Reported Well no: 1
 Field: LOS ANGELES CITY Caog m2 area: Not Reported
 Map: 116 Status cod: 014
 Source: hud
 Latitude27: 34.067353
 Longitude2: -118.239359
 Latitude83: 34.067364
 Longitude8: -118.240266
 Td: 0
 Sec: 21 Rge: 13W
 Twn: 1S
 Bm: SB
 X coord: 0
 Y coord: 0
 Zone: Not Reported Spuddate: 12/12/1968
 Abanddate: 12/30/1899 Comments 1: Not Reported
 District: 1 Site id: CAOG60000033864

H149 NW 1/2 - 1 Mile OIL_GAS CAOG60000033655

Apinumber: 03725632 Operator: E. A. Doran Oil Co.
 Lease: Regal Well no: 2
 Field: LOS ANGELES CITY Caog m2 area: Not Reported
 Map: 116 Status cod: 014
 Source: hud
 Latitude27: 34.066196
 Longitude2: -118.24155
 Latitude83: 34.066207
 Longitude8: -118.242457
 Td: 0
 Sec: 21 Rge: 13W
 Twn: 1S
 Bm: SB
 X coord: 0
 Y coord: 0
 Zone: Not Reported Spuddate: 12/12/1968
 Abanddate: 12/30/1899 Comments 1: Not Reported
 District: 1 Site id: CAOG60000033655

K150 NNW 1/2 - 1 Mile OIL_GAS CAOG60000033909

Apinumber: 03725991 Operator: Parker Oil Co.
 Lease: Not Reported Well no: 1
 Field: LOS ANGELES CITY Caog m2 area: Not Reported
 Map: 116 Status cod: 014
 Source: hud
 Latitude27: 34.067434
 Longitude2: -118.239201
 Latitude83: 34.067445
 Longitude8: -118.240108
 Td: 0

GEOCHECK® - PHYSICAL SETTING SOURCE MAP FINDINGS

Apinumber: 03725478 Operator: C. C. Harris Oil Co.
 Lease: Not Reported Well no: 57
 Field: LOS ANGELES CITY Caog m2 area: Not Reported
 Map: 116 Status cod: 014
 Source: hud
 Latitude27: 34.067619
 Longitude2: -118.238715
 Latitude83: 34.06763
 Longitude8: -118.239622
 Td: 0
 Sec: 21 Rge: 13W
 Twn: 1S
 Bm: SB
 X coord: 0
 Y coord: 0
 Zone: Not Reported Spuddate: 12/12/1968
 Abanddate: 12/30/1899 Comments 1: Not Reported
 District: 1 Site id: CAOG60000033690

H151 NW 1/2 - 1 Mile OIL_GAS CAOG60000033670

Apinumber: 03719192 Operator: E. A. Doran Oil Co.
 Lease: Not Reported Well no: 1-1
 Field: LOS ANGELES CITY Caog m2 area: Not Reported
 Map: 116 Status cod: 014
 Source: hud
 Latitude27: 34.066307
 Longitude2: -118.2414
 Latitude83: 34.066318
 Longitude8: -118.242307
 Td: 0
 Sec: 21 Rge: 13W
 Twn: 1S
 Bm: SB
 X coord: 0
 Y coord: 0
 Zone: Not Reported Spuddate: 12/12/1968
 Abanddate: 12/30/1899 Comments 1: Not Reported
 District: 1 Site id: CAOG60000033670

G152 NNW 1/2 - 1 Mile OIL_GAS CAOG60000033873

Apinumber: 03725991 Operator: Parker Oil Co.
 Lease: Not Reported Well no: 1
 Field: LOS ANGELES CITY Caog m2 area: Not Reported
 Map: 116 Status cod: 014
 Source: hud
 Latitude27: 34.067434
 Longitude2: -118.239201
 Latitude83: 34.067445
 Longitude8: -118.240108
 Td: 0

GEOCHECK® - PHYSICAL SETTING SOURCE MAP FINDINGS

Sec: 21
 Twn: 1S
 Bm: SB
 X coord: 0
 Y coord: 0
 Zone: Not Reported
 Abanddate: 12/30/1899
 District: 1

Rge: 13W

Spuddate: 12/12/1968
 Comments 1: Not Reported
 Site id: CAOG60000033873

**H153
 NW
 1/2 - 1 Mile**

OIL_GAS CAOG60000033642

Apinumber: 03725937
 Lease: Not Reported
 Field: LOS ANGELES CITY
 Map: 116
 Source: hud
 Latitude27: 34.0681
 Longitude2: -118.241731
 Latitude83: 34.066111
 Longitude8: -118.242638
 Td: 0
 Sec: 21
 Twn: 1S
 Bm: SB
 X coord: 0
 Y coord: 0
 Zone: Not Reported
 Abanddate: 12/30/1899
 District: 1

Operator: Murrietta
 Well no: 3
 Caog m2 area: Not Reported
 Status cod: 014

Rge: 13W

Spuddate: 12/12/1968
 Comments 1: Not Reported
 Site id: CAOG60000033642

**F154
 NNW
 1/2 - 1 Mile**

OIL_GAS CAOG60000033959

Apinumber: 03719166
 Lease: Not Reported
 Field: LOS ANGELES CITY
 Map: 116
 Source: hud
 Latitude27: 34.068039
 Longitude2: -118.237427
 Latitude83: 34.06805
 Longitude8: -118.238334
 Td: 0
 Sec: 22
 Twn: 1S
 Bm: SB
 X coord: 0
 Y coord: 0
 Zone: Not Reported
 Abanddate: 12/30/1899
 District: 1

Operator: State of California
 Well no: 1
 Caog m2 area: Not Reported
 Status cod: 016

Rge: 13W

Spuddate: 12/12/1968
 Comments 1: Not Reported
 Site id: CAOG60000033959

GEOCHECK® - PHYSICAL SETTING SOURCE MAP FINDINGS

Map ID Direction Database FDR ID Number
 Distance

**H155
 NW
 1/2 - 1 Mile**

OIL_GAS CAOG60000033555

Apinumber: 03725468
 Lease: Not Reported
 Field: LOS ANGELES CITY
 Map: 116
 Source: hud
 Latitude27: 34.065508
 Longitude2: -118.242569
 Latitude83: 34.065519
 Longitude8: -118.243476
 Td: 0
 Sec: 21
 Twn: 1S
 Bm: SB
 X coord: 0
 Y coord: 0
 Zone: Not Reported
 Abanddate: 12/30/1899
 District: 1

Operator: C. C. Harris Oil Co.
 Well no: 75
 Caog m2 area: Not Reported
 Status cod: 014

Rge: 13W

Spuddate: 12/12/1968
 Comments 1: Not Reported
 Site id: CAOG60000033555

**G156
 NNW
 1/2 - 1 Mile**

OIL_GAS CAOG60000033765

Apinumber: 03719080
 Lease: Not Reported
 Field: LOS ANGELES CITY
 Map: 116
 Source: hud
 Latitude27: 34.066819
 Longitude2: -118.240589
 Latitude83: 34.06683
 Longitude8: -118.241496
 Td: 0
 Sec: 21
 Twn: 1S
 Bm: SB
 X coord: 0
 Y coord: 0
 Zone: Not Reported
 Abanddate: 12/30/1899
 District: 1

Operator: Nate Bray (G. N.)
 Well no: 6
 Caog m2 area: Not Reported
 Status cod: 014

Rge: 13W

Spuddate: 12/12/1968
 Comments 1: Not Reported
 Site id: CAOG60000033765

**H157
 NNW
 1/2 - 1 Mile**

OIL_GAS CAOG60000033980

GEOCHECK® - PHYSICAL SETTING SOURCE MAP FINDINGS

Apinumber: 03719159
 Lease: Not Reported
 Field: LOS ANGELES CITY
 Map: 116
 Source: hud
 Latitude27: 34.068317
 Longitude2: -118.236416
 Latitude83: 34.068328
 Longitude8: -118.237323
 Td: 0
 Sec: 22
 Twn: 1S
 Bm: SB
 X coord: 0
 Y coord: 0
 Zone: Not Reported
 Abanddate: 12/30/1899
 District: 1

Operator: C. C. Harris Oil Co.
 Well no: 121
 Caog m2 area: Not Reported
 Status cod: 014

Rge: 13W

Spuddate: 12/12/1968
 Comments 1: Not Reported
 Site id: CAOG60000033980

**H158
 NW
 1/2 - 1 Mile**

OIL_GAS CAOG60000033640

Apinumber: 03725936
 Lease: Not Reported
 Field: LOS ANGELES CITY
 Map: 116
 Source: hud
 Latitude27: 34.068067
 Longitude2: -118.241877
 Latitude83: 34.066078
 Longitude8: -118.242784
 Td: 0
 Sec: 21
 Twn: 1S
 Bm: SB
 X coord: 0
 Y coord: 0
 Zone: Not Reported
 Abanddate: 12/30/1899
 District: 1

Operator: Murrietta
 Well no: 2
 Caog m2 area: Not Reported
 Status cod: 014

Rge: 13W

Spuddate: 12/12/1968
 Comments 1: Not Reported
 Site id: CAOG60000033640

**H159
 NW
 1/2 - 1 Mile**

OIL_GAS CAOG60000033605

Apinumber: 03725481
 Lease: Not Reported
 Field: LOS ANGELES CITY
 Map: 116
 Source: hud
 Latitude27: 34.065793
 Longitude2: -118.242263
 Latitude83: 34.065804
 Longitude8: -118.24317
 Td: 0

Operator: C. C. Harris Oil Co.
 Well no: 65
 Caog m2 area: Not Reported
 Status cod: 014

Rge: 13W

Spuddate: 12/12/1968
 Comments 1: Not Reported
 Site id: CAOG60000033640

GEOCHECK® - PHYSICAL SETTING SOURCE MAP FINDINGS

Sec: 21
 Twn: 1S
 Bm: SB
 X coord: 0
 Y coord: 0
 Zone: Not Reported
 Abanddate: 12/30/1899
 District: 1

Rge: 13W

Spuddate: 12/12/1968
 Comments 1: Not Reported
 Site id: CAOG60000033605

**F160
 NNW
 1/2 - 1 Mile**

OIL_GAS CAOG60000033971

Apinumber: 03719124
 Lease: Not Reported
 Field: LOS ANGELES CITY
 Map: 116
 Source: hud
 Latitude27: 34.068184
 Longitude2: -118.237081
 Latitude83: 34.068195
 Longitude8: -118.237988
 Td: 0
 Sec: 22
 Twn: 1S
 Bm: SB
 X coord: 0
 Y coord: 0
 Zone: Not Reported
 Abanddate: 12/30/1899
 District: 1

Operator: C. C. Harris Oil Co.
 Well no: 36
 Caog m2 area: Not Reported
 Status cod: 014

Rge: 13W

Spuddate: 12/12/1968
 Comments 1: Not Reported
 Site id: CAOG60000033971

**J161
 NNW
 1/2 - 1 Mile**

OIL_GAS CAOG60000033758

Apinumber: 03719015
 Lease: Not Reported
 Field: LOS ANGELES CITY
 Map: 116
 Source: gps
 Latitude27: 34.066789
 Longitude2: -118.240724
 Latitude83: 34.0668
 Longitude8: -118.241631
 Td: 0
 Sec: 21
 Twn: 1S
 Bm: SB
 X coord: 0
 Y coord: 0
 Zone: Not Reported
 Abanddate: 12/30/1899
 District: 1

Operator: Chavez Realty Development Co.
 Well no: 2
 Caog m2 area: Not Reported
 Status cod: 008

Rge: 13W

Spuddate: 12/12/1968
 Comments 1: Not Reported
 Site id: CAOG60000033758

GEOCHECK® - PHYSICAL SETTING SOURCE MAP FINDINGS

Map ID Direction Distance	Database	EDR ID Number
H162 NW 1/2 - 1 Mile	OIL_GAS	CAOG60000033672
Apinumber: 03719143 Lease: Not Reported Field: LOS ANGELES CITY Map: 116 Source: hud Latitude27: 34.066315 Longitude2: -118.241543 Latitude83: 34.066326 Longitude8: -118.24245 Td: 0 Sec: 21 Twn: 1S Bm: SB Rge: 13W X coord: 0 Y coord: 0 Zone: Not Reported Abanddate: 12/30/1899 District: 1	Operator: C. C. Harris Oil Co. Well no: 35 Caog m2 area: Not Reported Status cod: 014	Spuddate: 12/12/1968 Comments 1: Not Reported Site id: CAOG60000033672

F163 NNW 1/2 - 1 Mile	OIL_GAS	CAOG60000033940
Apinumber: 03719123 Lease: Not Reported Field: LOS ANGELES CITY Map: 116 Source: hud Latitude27: 34.067876 Longitude2: -118.23825 Latitude83: 34.067887 Longitude8: -118.239157 Td: 0 Sec: 22 Twn: 1S Bm: SB Rge: 13W X coord: 0 Y coord: 0 Zone: Not Reported Abanddate: 12/30/1899 District: 1	Operator: C. C. Harris Oil Co. Well no: 35 Caog m2 area: Not Reported Status cod: 014	Spuddate: 12/12/1968 Comments 1: Not Reported Site id: CAOG60000033940

H164 NW 1/2 - 1 Mile	OIL_GAS	CAOG60000033645
-------------------------------------	----------------	------------------------

GEOCHECK® - PHYSICAL SETTING SOURCE MAP FINDINGS

Apinumber: 03716584 Lease: Core Hole Field: LOS ANGELES CITY Map: 116 Source: hud Latitude27: 34.066129 Longitude2: -118.241874 Latitude83: 34.06614 Longitude8: -118.242781 Td: 0 Sec: 21 Twn: 1S Bm: SB Rge: 13W X coord: 0 Y coord: 0 Zone: Not Reported Abanddate: 12/30/1899 District: 1	Operator: Chevron U.S.A. Inc. Well no: 2 Caog m2 area: Not Reported Status cod: 006	Spuddate: 12/12/1968 Comments 1: Not Reported Site id: CAOG60000033645
---	--	--

L165 NW 1/2 - 1 Mile	OIL_GAS	CAOG60000033501
Apinumber: 03725466 Lease: Not Reported Field: LOS ANGELES CITY Map: 116 Source: hud Latitude27: 34.065252 Longitude2: -118.243028 Latitude83: 34.065263 Longitude8: -118.243935 Td: 0 Sec: 21 Twn: 1S Bm: SB Rge: 13W X coord: 0 Y coord: 0 Zone: Not Reported Abanddate: 12/30/1899 District: 1	Operator: C. C. Harris Oil Co. Well no: 83 Caog m2 area: Not Reported Status cod: 014	Spuddate: 12/12/1968 Comments 1: Not Reported Site id: CAOG60000033501

I166 NNW 1/2 - 1 Mile	OIL_GAS	CAOG60000033986
Apinumber: 03719086 Lease: Not Reported Field: LOS ANGELES CITY Map: 116 Source: hud Latitude27: 34.068406 Longitude2: -118.236321 Latitude83: 34.068417 Longitude8: -118.237228 Td: 0	Operator: Nate Bray (G. N.) Well no: 11 Caog m2 area: Not Reported Status cod: 014	

GEOCHECK® - PHYSICAL SETTING SOURCE MAP FINDINGS

Sec: 22 Twn: 1S Bm: SB Rge: 13W X coord: 0 Y coord: 0 Zone: Not Reported Abanddate: 12/30/1899 District: 1	Spuddate: 12/12/1968 Comments 1: Not Reported Site id: CAOG60000033986
--	--

I167 NNW 1/2 - 1 Mile	OIL_GAS	CAOG60000033992
Apinumber: 03719104 Lease: Not Reported Field: LOS ANGELES CITY Map: 116 Source: hud Latitude27: 34.06847 Longitude2: -118.236007 Latitude83: 34.068481 Longitude8: -118.236914 Td: 0 Sec: 22 Twn: 1S Bm: SB Rge: 13W X coord: 0 Y coord: 0 Zone: Not Reported Abanddate: 12/30/1899 District: 1	Operator: C. C. Harris Oil Co. Well no: 15 Caog m2 area: Not Reported Status cod: 014	Spuddate: 12/12/1968 Comments 1: Not Reported Site id: CAOG60000033992

H168 NW 1/2 - 1 Mile	OIL_GAS	CAOG60000033656
Apinumber: 03719147 Lease: Not Reported Field: LOS ANGELES CITY Map: 116 Source: hud Latitude27: 34.066198 Longitude2: -118.241815 Latitude83: 34.066209 Longitude8: -118.242722 Td: 0 Sec: 21 Twn: 1S Bm: SB Rge: 13W X coord: 0 Y coord: 0 Zone: Not Reported Abanddate: 12/30/1899 District: 1	Operator: C. C. Harris Oil Co. Well no: 72 Caog m2 area: Not Reported Status cod: 014	Spuddate: 12/12/1968 Comments 1: Not Reported Site id: CAOG60000033656

GEOCHECK® - PHYSICAL SETTING SOURCE MAP FINDINGS

Map ID Direction Distance	Database	EDR ID Number
I169 NNW 1/2 - 1 Mile	OIL_GAS	CAOG60000033991
Apinumber: 03719110 Lease: Not Reported Field: LOS ANGELES CITY Map: 116 Source: hud Latitude27: 34.068449 Longitude2: -118.23618 Latitude83: 34.06846 Longitude8: -118.237087 Td: 0 Sec: 22 Twn: 1S Bm: SB Rge: 13W X coord: 0 Y coord: 0 Zone: Not Reported Abanddate: 12/30/1899 District: 1	Operator: C. C. Harris Oil Co. Well no: 22 Caog m2 area: Not Reported Status cod: 014	Spuddate: 12/12/1968 Comments 1: Not Reported Site id: CAOG60000033991

K170 NNW 1/2 - 1 Mile	OIL_GAS	CAOG60000033912
Apinumber: 03726015 Lease: Not Reported Field: LOS ANGELES CITY Map: 116 Source: hud Latitude27: 34.067633 Longitude2: -118.239109 Latitude83: 34.067644 Longitude8: -118.240016 Td: 0 Sec: 21 Twn: 1S Bm: SB Rge: 13W X coord: 0 Y coord: 0 Zone: Not Reported Abanddate: 12/30/1899 District: 1	Operator: Parker Oil Co. Well no: 2 Caog m2 area: Not Reported Status cod: 014	Spuddate: 12/12/1968 Comments 1: Not Reported Site id: CAOG60000033912

J171 NW 1/2 - 1 Mile	OIL_GAS	CAOG60000033727
-------------------------------------	----------------	------------------------

GEOCHECK® - PHYSICAL SETTING SOURCE MAP FINDINGS

Apinumber: 03725625 Operator: E. A. Doran Oil Co.
 Lease: Not Reported Well no: 5
 Field: LOS ANGELES CITY Caog m2 area: Not Reported
 Map: 116 Status cod: 014
 Source: hud
 Latitude27: 34.066643
 Longitude2: -118.241174
 Latitude83: 34.066654
 Longitude8: -118.242081
 Td: 0
 Sec: 21
 Twn: 1S Rge: 13W
 Bm: SB
 X coord: 0
 Y coord: 0
 Zone: Not Reported
 Abanddate: 12/30/1899 Spuddate: 12/12/1968
 District: 1 Comments 1: Not Reported
 Site id: CAOG6000033727

L172 NW 1/2 - 1 Mile OIL_GAS CAOG6000033488

Apinumber: 03725460 Operator: C. C. Harris Oil Co.
 Lease: Not Reported Well no: 98
 Field: LOS ANGELES CITY Caog m2 area: Not Reported
 Map: 116 Status cod: 014
 Source: hud
 Latitude27: 34.065172
 Longitude2: -118.243217
 Latitude83: 34.065183
 Longitude8: -118.244124
 Td: 0
 Sec: 21 Rge: 13W
 Twn: 1S
 Bm: SB
 X coord: 0
 Y coord: 0
 Zone: Not Reported
 Abanddate: 12/30/1899 Spuddate: 12/12/1968
 District: 1 Comments 1: Not Reported
 Site id: CAOG6000033488

L173 NW 1/2 - 1 Mile OIL_GAS CAOG6000033548

Apinumber: 03725471 Operator: C. C. Harris Oil Co.
 Lease: Not Reported Well no: 80
 Field: LOS ANGELES CITY Caog m2 area: Not Reported
 Map: 116 Status cod: 014
 Source: hud
 Latitude27: 34.065453
 Longitude2: -118.242905
 Latitude83: 34.065464
 Longitude8: -118.243812
 Td: 0

GEOCHECK® - PHYSICAL SETTING SOURCE MAP FINDINGS

Sec: 21
 Twn: 1S Rge: 13W
 Bm: SB
 X coord: 0
 Y coord: 0
 Zone: Not Reported
 Abanddate: 12/30/1899 Spuddate: 12/12/1968
 District: 1 Comments 1: Not Reported
 Site id: CAOG6000033548

K174 NNW 1/2 - 1 Mile OIL_GAS CAOG6000033945

Apinumber: 03726054 Operator: Rommel Oil Co.
 Lease: Not Reported Well no: 1
 Field: LOS ANGELES CITY Caog m2 area: Not Reported
 Map: 116 Status cod: 014
 Source: hud
 Latitude27: 34.067933
 Longitude2: -118.238384
 Latitude83: 34.067944
 Longitude8: -118.239291
 Td: 0
 Sec: 22 Rge: 13W
 Twn: 1S
 Bm: SB
 X coord: 0
 Y coord: 0
 Zone: Not Reported
 Abanddate: 12/30/1899 Spuddate: 12/12/1968
 District: 1 Comments 1: Not Reported
 Site id: CAOG6000033945

H175 NW 1/2 - 1 Mile OIL_GAS CAOG6000033600

Apinumber: 03719150 Operator: C. C. Harris Oil Co.
 Lease: Not Reported Well no: 76
 Field: LOS ANGELES CITY Caog m2 area: Not Reported
 Map: 116 Status cod: 014
 Source: hud
 Latitude27: 34.065746
 Longitude2: -118.242593
 Latitude83: 34.065757
 Longitude8: -118.2435
 Td: 0
 Sec: 21 Rge: 13W
 Twn: 1S
 Bm: SB
 X coord: 0
 Y coord: 0
 Zone: Not Reported
 Abanddate: 12/30/1899 Spuddate: 12/12/1968
 District: 1 Comments 1: Not Reported
 Site id: CAOG6000033600

GEOCHECK® - PHYSICAL SETTING SOURCE MAP FINDINGS

Map ID Direction Database EDR ID Number

L176 NW 1/2 - 1 Mile OIL_GAS CAOG6000033520

Apinumber: 03725461 Operator: C. C. Harris Oil Co.
 Lease: Not Reported Well no: 97
 Field: LOS ANGELES CITY Caog m2 area: Not Reported
 Map: 116 Status cod: 014
 Source: hud
 Latitude27: 34.065319
 Longitude2: -118.243122
 Latitude83: 34.06533
 Longitude8: -118.244029
 Td: 0
 Sec: 21 Rge: 13W
 Twn: 1S
 Bm: SB
 X coord: 0
 Y coord: 0
 Zone: Not Reported
 Abanddate: 12/30/1899 Spuddate: 12/12/1968
 District: 1 Comments 1: Not Reported
 Site id: CAOG6000033520

G177 NNW 1/2 - 1 Mile OIL_GAS CAOG6000033897

Apinumber: 03726080 Operator: Mrs. Emma Summers
 Lease: Not Reported Well no: 1
 Field: LOS ANGELES CITY Caog m2 area: Not Reported
 Map: 116 Status cod: 014
 Source: hud
 Latitude27: 34.067547
 Longitude2: -118.239496
 Latitude83: 34.067558
 Longitude8: -118.240403
 Td: 0
 Sec: 21 Rge: 13W
 Twn: 1S
 Bm: SB
 X coord: 0
 Y coord: 0
 Zone: Not Reported
 Abanddate: 12/30/1899 Spuddate: 12/12/1968
 District: 1 Comments 1: Not Reported
 Site id: CAOG6000033897

M178 NNW 1/2 - 1 Mile OIL_GAS CAOG6000033977

Apinumber: 03725470 Operator: C. C. Harris Oil Co.
 Lease: Not Reported Well no: 90
 Field: LOS ANGELES CITY Caog m2 area: Not Reported
 Map: 116 Status cod: 014
 Source: hud
 Latitude27: 34.065441
 Longitude2: -118.243046
 Latitude83: 34.065452
 Longitude8: -118.243953
 Td: 0

GEOCHECK® - PHYSICAL SETTING SOURCE MAP FINDINGS

Apinumber: 03725949 Operator: Bill Nye Oil Co.
 Lease: Not Reported Well no: 5
 Field: LOS ANGELES CITY Caog m2 area: Not Reported
 Map: 116 Status cod: 014
 Source: hud
 Latitude27: 34.06827
 Longitude2: -118.237363
 Latitude83: 34.068281
 Longitude8: -118.23827
 Td: 0
 Sec: 22 Rge: 13W
 Twn: 1S
 Bm: SB
 X coord: 0
 Y coord: 0
 Zone: Not Reported
 Abanddate: 12/30/1899 Spuddate: 12/12/1968
 District: 1 Comments 1: Not Reported
 Site id: CAOG6000033977

I179 NNW 1/2 - 1 Mile OIL_GAS CAOG6000033989

Apinumber: 03725948 Operator: Nettleton & Kellerman
 Lease: Curtis Well no: 2
 Field: LOS ANGELES CITY Caog m2 area: Not Reported
 Map: 116 Status cod: 014
 Source: hud
 Latitude27: 34.068439
 Longitude2: -118.236757
 Latitude83: 34.06845
 Longitude8: -118.237664
 Td: 0
 Sec: 22 Rge: 13W
 Twn: 1S
 Bm: SB
 X coord: 0
 Y coord: 0
 Zone: Not Reported
 Abanddate: 12/30/1899 Spuddate: 12/12/1968
 District: 1 Comments 1: Not Reported
 Site id: CAOG6000033989

L180 NW 1/2 - 1 Mile OIL_GAS CAOG6000033546

Apinumber: 03725470 Operator: C. C. Harris Oil Co.
 Lease: Not Reported Well no: 90
 Field: LOS ANGELES CITY Caog m2 area: Not Reported
 Map: 116 Status cod: 014
 Source: hud
 Latitude27: 34.065441
 Longitude2: -118.243046
 Latitude83: 34.065452
 Longitude8: -118.243953
 Td: 0

GEOCHECK® - PHYSICAL SETTING SOURCE MAP FINDINGS

Sec: 21
 Twn: 1S
 Bm: SB
 Rge: 13W
 X coord: 0
 Y coord: 0
 Zone: Not Reported
 Spuddate: 12/12/1968
 Abanddate: 12/30/1899
 Comments 1: Not Reported
 District: 1
 Site id: CAOG60000033546

J181 NW 1/2 - 1 Mile OIL_GAS CAOG60000033726

Apinumber: 03719144
 Lease: Not Reported
 Field: LOS ANGELES CITY
 Map: 116
 Source: hud
 Latitude27: 34.06664
 Longitude2: -118.241366
 Latitude83: 34.066651
 Longitude8: -118.242273
 Td: 0
 Sec: 21
 Twn: 1S
 Bm: SB
 Rge: 13W
 X coord: 0
 Y coord: 0
 Zone: Not Reported
 Spuddate: 12/12/1968
 Abanddate: 12/30/1899
 Comments 1: Not Reported
 District: 1
 Site id: CAOG60000033726

K182 NNW 1/2 - 1 Mile OIL_GAS CAOG60000033967

Apinumber: 03725646
 Lease: Not Reported
 Field: LOS ANGELES CITY
 Map: 116
 Source: hud
 Latitude27: 34.068155
 Longitude2: -118.237926
 Latitude83: 34.068166
 Longitude8: -118.238833
 Td: 0
 Sec: 22
 Twn: 1S
 Bm: SB
 Rge: 13W
 X coord: 0
 Y coord: 0
 Zone: Not Reported
 Spuddate: 12/12/1968
 Abanddate: 12/30/1899
 Comments 1: Not Reported
 District: 1
 Site id: CAOG60000033967

GEOCHECK® - PHYSICAL SETTING SOURCE MAP FINDINGS

Map ID Direction Database FDR ID Number
 Distance

H183 NW 1/2 - 1 Mile OIL_GAS CAOG60000033639

Apinumber: 03716585
 Lease: Core Hole
 Field: LOS ANGELES CITY
 Map: 116
 Source: hud
 Latitude27: 34.066065
 Longitude2: -118.242265
 Latitude83: 34.066076
 Longitude8: -118.243172
 Td: 0
 Sec: 21
 Twn: 1S
 Bm: SB
 Rge: 13W
 X coord: 0
 Y coord: 0
 Zone: Not Reported
 Spuddate: 12/12/1968
 Abanddate: 12/30/1899
 Comments 1: Not Reported
 District: 1
 Site id: CAOG60000033639

G184 NNW 1/2 - 1 Mile OIL_GAS CAOG60000033869

Apinumber: 03715019
 Lease: Not Reported
 Field: LOS ANGELES CITY
 Map: 116
 Source: gps
 Latitude27: 34.067395
 Longitude2: -118.240002
 Latitude83: 34.067406
 Longitude8: -118.240909
 Td: 0
 Sec: 21
 Twn: 1S
 Bm: SB
 Rge: 13W
 X coord: 0
 Y coord: 0
 Zone: Not Reported
 Spuddate: 12/12/1968
 Abanddate: 12/30/1899
 Comments 1: Not Reported
 District: 1
 Site id: CAOG60000033869

K185 NNW 1/2 - 1 Mile OIL_GAS CAOG60000033935

Apinumber: 03725646
 Lease: Not Reported
 Field: LOS ANGELES CITY
 Map: 116
 Source: hud
 Latitude27: 34.068155
 Longitude2: -118.237926
 Latitude83: 34.068166
 Longitude8: -118.238833
 Td: 0
 Sec: 22
 Twn: 1S
 Bm: SB
 Rge: 13W
 X coord: 0
 Y coord: 0
 Zone: Not Reported
 Spuddate: 12/12/1968
 Abanddate: 12/30/1899
 Comments 1: Not Reported
 District: 1
 Site id: CAOG60000033935

GEOCHECK® - PHYSICAL SETTING SOURCE MAP FINDINGS

Apinumber: 03725950
 Lease: Not Reported
 Field: LOS ANGELES CITY
 Map: 116
 Source: hud
 Latitude27: 34.067833
 Longitude2: -118.238992
 Latitude83: 34.067844
 Longitude8: -118.239899
 Td: 0
 Sec: 21
 Twn: 1S
 Bm: SB
 Rge: 13W
 X coord: 0
 Y coord: 0
 Zone: Not Reported
 Spuddate: 12/12/1968
 Abanddate: 12/30/1899
 Comments 1: Not Reported
 District: 1
 Site id: CAOG60000033935

K186 NNW 1/2 - 1 Mile OIL_GAS CAOG60000033888

Apinumber: 03726079
 Lease: Not Reported
 Field: LOS ANGELES CITY
 Map: 116
 Source: hud
 Latitude27: 34.067513
 Longitude2: -118.23982
 Latitude83: 34.067524
 Longitude8: -118.240727
 Td: 0
 Sec: 21
 Twn: 1S
 Bm: SB
 Rge: 13W
 X coord: 0
 Y coord: 0
 Zone: Not Reported
 Spuddate: 12/12/1968
 Abanddate: 12/30/1899
 Comments 1: Not Reported
 District: 1
 Site id: CAOG60000033888

H187 NW 1/2 - 1 Mile OIL_GAS CAOG60000033608

Apinumber: 03725467
 Lease: Not Reported
 Field: LOS ANGELES CITY
 Map: 116
 Source: hud
 Latitude27: 34.065818
 Longitude2: -118.242696
 Latitude83: 34.065829
 Longitude8: -118.243603
 Td: 0
 Sec: 21
 Twn: 1S
 Bm: SB
 Rge: 13W
 X coord: 0
 Y coord: 0
 Zone: Not Reported
 Spuddate: 12/12/1968
 Abanddate: 12/30/1899
 Comments 1: Not Reported
 District: 1
 Site id: CAOG60000033608

GEOCHECK® - PHYSICAL SETTING SOURCE MAP FINDINGS

Sec: 21
 Twn: 1S
 Bm: SB
 Rge: 13W
 X coord: 0
 Y coord: 0
 Zone: Not Reported
 Spuddate: 12/12/1968
 Abanddate: 12/30/1899
 Comments 1: Not Reported
 District: 1
 Site id: CAOG60000033608

L188 NW 1/2 - 1 Mile OIL_GAS CAOG60000033564

Apinumber: 03725472
 Lease: Not Reported
 Field: LOS ANGELES CITY
 Map: 116
 Source: hud
 Latitude27: 34.06558
 Longitude2: -118.242997
 Latitude83: 34.065591
 Longitude8: -118.243904
 Td: 0
 Sec: 21
 Twn: 1S
 Bm: SB
 Rge: 13W
 X coord: 0
 Y coord: 0
 Zone: Not Reported
 Spuddate: 12/12/1968
 Abanddate: 12/30/1899
 Comments 1: Not Reported
 District: 1
 Site id: CAOG60000033564

K189 NNW 1/2 - 1 Mile OIL_GAS CAOG60000033917

Apinumber: 03726016
 Lease: Not Reported
 Field: LOS ANGELES CITY
 Map: 116
 Source: hud
 Latitude27: 34.067652
 Longitude2: -118.239548
 Latitude83: 34.067663
 Longitude8: -118.240455
 Td: 0
 Sec: 21
 Twn: 1S
 Bm: SB
 Rge: 13W
 X coord: 0
 Y coord: 0
 Zone: Not Reported
 Spuddate: 12/12/1968
 Abanddate: 12/30/1899
 Comments 1: Not Reported
 District: 1
 Site id: CAOG60000033917

GEOCHECK® - PHYSICAL SETTING SOURCE MAP FINDINGS

Map ID Direction Distance	Database	EDR ID Number
K190 NNW 1/2 - 1 Mile	OIL_GAS	CAOG60000033925
Apinumber: 03726019	Operator: Parker Oil Co.	
Lease: Not Reported	Well no: 73	
Field: LOS ANGELES CITY	Caog m2 area: Not Reported	
Map: 116	Status cod: 014	
Source: hud		
Latitude27: 34.067739		
Longitude2: -118.239357		
Latitude83: 34.06775		
Longitude8: -118.240264		
Td: 0		
Sec: 21		
Twn: 1S	Rge: 13W	
Bm: SB		
X coord: 0		
Y coord: 0		
Zone: Not Reported	Spuddate: 12/12/1968	
Abanddate: 12/30/1899	Comments 1: Not Reported	
District: 1	Site id: CAOG60000033925	

Map ID Direction Distance	Database	EDR ID Number
H191 NW 1/2 - 1 Mile	OIL_GAS	CAOG60000033690
Apinumber: 03719148	Operator: C. C. Harris Oil Co.	
Lease: Not Reported	Well no: 73	
Field: LOS ANGELES CITY	Caog m2 area: Not Reported	
Map: 116	Status cod: 014	
Source: hud		
Latitude27: 34.0664		
Longitude2: -118.241911		
Latitude83: 34.066411		
Longitude8: -118.242818		
Td: 0		
Sec: 21		
Twn: 1S	Rge: 13W	
Bm: SB		
X coord: 0		
Y coord: 0		
Zone: Not Reported	Spuddate: 12/12/1968	
Abanddate: 12/30/1899	Comments 1: Not Reported	
District: 1	Site id: CAOG60000033690	

Map ID Direction Distance	Database	EDR ID Number
L192 NW 1/2 - 1 Mile	OIL_GAS	CAOG60000033582

GEOCHECK® - PHYSICAL SETTING SOURCE MAP FINDINGS

Apinumber: 03725474	Operator: C. C. Harris Oil Co.
Lease: Not Reported	Well no: 87
Field: LOS ANGELES CITY	Caog m2 area: Not Reported
Map: 116	Status cod: 014
Source: hud	
Latitude27: 34.065681	
Longitude2: -118.2429	
Latitude83: 34.065692	
Longitude8: -118.243807	
Td: 0	
Sec: 21	
Twn: 1S	Rge: 13W
Bm: SB	
X coord: 0	
Y coord: 0	
Zone: Not Reported	Spuddate: 12/12/1968
Abanddate: 12/30/1899	Comments 1: Not Reported
District: 1	Site id: CAOG60000033582

Map ID Direction Distance	Database	EDR ID Number
I193 North 1/2 - 1 Mile	OIL_GAS	CAOG60000034006
Apinumber: 03725945	Operator: Nate Bray	
Lease: Not Reported	Well no: Not Reported	
Field: LOS ANGELES CITY	Caog m2 area: Not Reported	
Map: 116	Status cod: 014	
Source: hud		
Latitude27: 34.068777		
Longitude2: -118.235472		
Latitude83: 34.068788		
Longitude8: -118.236379		
Td: 0		
Sec: 22		
Twn: 1S	Rge: 13W	
Bm: SB		
X coord: 0		
Y coord: 0		
Zone: Not Reported	Spuddate: 12/12/1968	
Abanddate: 12/30/1899	Comments 1: Not Reported	
District: 1	Site id: CAOG60000034006	

Map ID Direction Distance	Database	EDR ID Number
I194 NNW 1/2 - 1 Mile	OIL_GAS	CAOG60000033998
Apinumber: 03719111	Operator: C. C. Harris Oil Co.	
Lease: Not Reported	Well no: 23	
Field: LOS ANGELES CITY	Caog m2 area: Not Reported	
Map: 116	Status cod: 014	
Source: hud		
Latitude27: 34.06866		
Longitude2: -118.236241		
Latitude83: 34.068671		
Longitude8: -118.237148		
Td: 0		

GEOCHECK® - PHYSICAL SETTING SOURCE MAP FINDINGS

Sec: 22			
Twn: 1S	Rge: 13W		
Bm: SB			
X coord: 0			
Y coord: 0			
Zone: Not Reported	Spuddate: 12/12/1968		
Abanddate: 12/30/1899	Comments 1: Not Reported		
District: 1	Site id: CAOG60000033998		

Map ID Direction Distance	Database	EDR ID Number
J195 NW 1/2 - 1 Mile	OIL_GAS	CAOG60000033798
Apinumber: 03719014	Operator: Chavez Realty Development Co.	
Lease: Not Reported	Well no: 1	
Field: LOS ANGELES CITY	Caog m2 area: Not Reported	
Map: 116	Status cod: 008	
Source: gps		
Latitude27: 34.066975		
Longitude2: -118.241013		
Latitude83: 34.066986		
Longitude8: -118.24192		
Td: 0		
Sec: 21		
Twn: 1S	Rge: 13W	
Bm: SB		
X coord: 0		
Y coord: 0		
Zone: Not Reported	Spuddate: 12/12/1968	
Abanddate: 12/30/1899	Comments 1: Not Reported	
District: 1	Site id: CAOG60000033798	

Map ID Direction Distance	Database	EDR ID Number
J196 NW 1/2 - 1 Mile	OIL_GAS	CAOG60000033737
Apinumber: 03719145	Operator: C. C. Harris Oil Co.	
Lease: Not Reported	Well no: 69	
Field: LOS ANGELES CITY	Caog m2 area: Not Reported	
Map: 116	Status cod: 014	
Source: hud		
Latitude27: 34.066705		
Longitude2: -118.241484		
Latitude83: 34.066716		
Longitude8: -118.242391		
Td: 0		
Sec: 21		
Twn: 1S	Rge: 13W	
Bm: SB		
X coord: 0		
Y coord: 0		
Zone: Not Reported	Spuddate: 12/12/1968	
Abanddate: 12/30/1899	Comments 1: Not Reported	
District: 1	Site id: CAOG60000033737	

GEOCHECK® - PHYSICAL SETTING SOURCE MAP FINDINGS

Map ID Direction Distance	Database	EDR ID Number
I197 North 1/2 - 1 Mile	OIL_GAS	CAOG60000034017
Apinumber: 03725916	Operator: Mericos Oil Co.	
Lease: Not Reported	Well no: 2	
Field: LOS ANGELES CITY	Caog m2 area: Not Reported	
Map: 116	Status cod: 014	
Source: hud		
Latitude27: 34.06886		
Longitude2: -118.235053		
Latitude83: 34.068871		
Longitude8: -118.23596		
Td: 0		
Sec: 22		
Twn: 1S	Rge: 13W	
Bm: SB		
X coord: 0		
Y coord: 0		
Zone: Not Reported	Spuddate: 12/12/1968	
Abanddate: 12/30/1899	Comments 1: Not Reported	
District: 1	Site id: CAOG60000034017	

Map ID Direction Distance	Database	EDR ID Number
I198 NNW 1/2 - 1 Mile	OIL_GAS	CAOG60000034007
Apinumber: 03719112	Operator: C. C. Harris Oil Co.	
Lease: Not Reported	Well no: 24	
Field: LOS ANGELES CITY	Caog m2 area: Not Reported	
Map: 116	Status cod: 014	
Source: hud		
Latitude27: 34.068787		
Longitude2: -118.236198		
Latitude83: 34.068798		
Longitude8: -118.237105		
Td: 0		
Sec: 22		
Twn: 1S	Rge: 13W	
Bm: SB		
X coord: 0		
Y coord: 0		
Zone: Not Reported	Spuddate: 12/12/1968	
Abanddate: 12/30/1899	Comments 1: Not Reported	
District: 1	Site id: CAOG60000034007	

Map ID Direction Distance	Database	EDR ID Number
K199 NNW 1/2 - 1 Mile	OIL_GAS	CAOG60000033924

GEOCHECK® - PHYSICAL SETTING SOURCE MAP FINDINGS

Apinumber: 03725403 Operator: Union Consolidated Crude Oil Co.
 Lease: Not Reported Well no: 7
 Field: LOS ANGELES CITY Caog m2 area: Not Reported
 Map: 116 Status cod: 014
 Source: hud
 Latitude27: 34.067731
 Longitude2: -118.239744
 Latitude83: 34.067742
 Longitude8: -118.240651
 Td: 0
 Sec: 21
 Twn: 1S Rge: 13W
 Bm: SB
 X coord: 0
 Y coord: 0
 Zone: Not Reported
 Abanddate: 12/30/1899 Spuddate: 12/12/1968
 District: 1 Comments 1: Not Reported
 Site id: CAOG60000033924

L200 NW 1/2 - 1 Mile OIL_GAS CAOG60000033514

Apinumber: 03725459 Operator: C. C. Harris Oil Co.
 Lease: Not Reported Well no: 99
 Field: LOS ANGELES CITY Caog m2 area: Not Reported
 Map: 116 Status cod: 014
 Source: hud
 Latitude27: 34.0653
 Longitude2: -118.243582
 Latitude83: 34.065311
 Longitude8: -118.244489
 Td: 0
 Sec: 21 Rge: 13W
 Twn: 1S
 Bm: SB
 X coord: 0
 Y coord: 0
 Zone: Not Reported
 Abanddate: 12/30/1899 Spuddate: 12/12/1968
 District: 1 Comments 1: Not Reported
 Site id: CAOG60000033514

L201 NW 1/2 - 1 Mile OIL_GAS CAOG60000033649

Apinumber: 03725431 Operator: British California Oil Co.
 Lease: Not Reported Well no: 4
 Field: LOS ANGELES CITY Caog m2 area: Not Reported
 Map: 116 Status cod: 014
 Source: hud
 Latitude27: 34.066169
 Longitude2: -118.24251
 Latitude83: 34.06616
 Longitude8: -118.243417
 Td: 0

GEOCHECK® - PHYSICAL SETTING SOURCE MAP FINDINGS

Sec: 21
 Twn: 1S Rge: 13W
 Bm: SB
 X coord: 0
 Y coord: 0
 Zone: Not Reported
 Abanddate: 12/30/1899 Spuddate: 12/12/1968
 District: 1 Comments 1: Not Reported
 Site id: CAOG60000033649

L202 NW 1/2 - 1 Mile OIL_GAS CAOG60000033623

Apinumber: 03719151 Operator: C. C. Harris Oil Co.
 Lease: Not Reported Well no: 81
 Field: LOS ANGELES CITY Caog m2 area: Not Reported
 Map: 116 Status cod: 014
 Source: hud
 Latitude27: 34.065937
 Longitude2: -118.24285
 Latitude83: 34.065948
 Longitude8: -118.243757
 Td: 0
 Sec: 21 Rge: 13W
 Twn: 1S
 Bm: SB
 X coord: 0
 Y coord: 0
 Zone: Not Reported
 Abanddate: 12/30/1899 Spuddate: 12/12/1968
 District: 1 Comments 1: Not Reported
 Site id: CAOG60000033623

J203 NNW 1/2 - 1 Mile OIL_GAS CAOG60000033856

Apinumber: 03726084 Operator: Tyler Oil Co.
 Lease: Not Reported Well no: 4
 Field: LOS ANGELES CITY Caog m2 area: Not Reported
 Map: 116 Status cod: 014
 Source: hud
 Latitude27: 34.067287
 Longitude2: -118.240756
 Latitude83: 34.067298
 Longitude8: -118.241663
 Td: 0
 Sec: 21 Rge: 13W
 Twn: 1S
 Bm: SB
 X coord: 0
 Y coord: 0
 Zone: Not Reported
 Abanddate: 12/30/1899 Spuddate: 12/12/1968
 District: 1 Comments 1: Not Reported
 Site id: CAOG60000033856

GEOCHECK® - PHYSICAL SETTING SOURCE MAP FINDINGS

Map ID Direction Database EDR ID Number
 Distance

N204 NNW 1/2 - 1 Mile OIL_GAS CAOG60000033901

Apinumber: 03725405 Operator: Union Consolidated Crude Oil Co.
 Lease: Not Reported Well no: 5
 Field: LOS ANGELES CITY Caog m2 area: Not Reported
 Map: 116 Status cod: 014
 Source: hud
 Latitude27: 34.067591
 Longitude2: -118.240141
 Latitude83: 34.067602
 Longitude8: -118.241048
 Td: 0
 Sec: 21 Rge: 13W
 Twn: 1S
 Bm: SB
 X coord: 0
 Y coord: 0
 Zone: Not Reported
 Abanddate: 12/30/1899 Spuddate: 12/12/1968
 District: 1 Comments 1: Not Reported
 Site id: CAOG60000033901

L205 NW 1/2 - 1 Mile OIL_GAS CAOG60000033543

Apinumber: 03725462 Operator: C. C. Harris Oil Co.
 Lease: Not Reported Well no: 96
 Field: LOS ANGELES CITY Caog m2 area: Not Reported
 Map: 116 Status cod: 014
 Source: hud
 Latitude27: 34.065434
 Longitude2: -118.243503
 Latitude83: 34.065445
 Longitude8: -118.24441
 Td: 0
 Sec: 21 Rge: 13W
 Twn: 1S
 Bm: SB
 X coord: 0
 Y coord: 0
 Zone: Not Reported
 Abanddate: 12/30/1899 Spuddate: 12/12/1968
 District: 1 Comments 1: Not Reported
 Site id: CAOG60000033543

K206 NNW 1/2 - 1 Mile OIL_GAS CAOG60000033922

Apinumber: 03725404 Operator: Union Consolidated Crude Oil Co.
 Lease: Not Reported Well no: 2
 Field: LOS ANGELES CITY Caog m2 area: Not Reported
 Map: 116 Status cod: 014
 Source: hud
 Latitude27: 34.067614
 Longitude2: -118.24023
 Latitude83: 34.067625
 Longitude8: -118.241137
 Td: 0

GEOCHECK® - PHYSICAL SETTING SOURCE MAP FINDINGS

Apinumber: 03725406 Operator: Union Consolidated Crude Oil Co.
 Lease: Not Reported Well no: 6
 Field: LOS ANGELES CITY Caog m2 area: Not Reported
 Map: 116 Status cod: 014
 Source: hud
 Latitude27: 34.067715
 Longitude2: -118.23996
 Latitude83: 34.067726
 Longitude8: -118.240867
 Td: 0
 Sec: 21 Rge: 13W
 Twn: 1S
 Bm: SB
 X coord: 0
 Y coord: 0
 Zone: Not Reported
 Abanddate: 12/30/1899 Spuddate: 12/12/1968
 District: 1 Comments 1: Not Reported
 Site id: CAOG60000033922

J207 NW 1/2 - 1 Mile OIL_GAS CAOG60000033768

Apinumber: 03719146 Operator: C. C. Harris Oil Co.
 Lease: Not Reported Well no: 70
 Field: LOS ANGELES CITY Caog m2 area: Not Reported
 Map: 116 Status cod: 014
 Source: hud
 Latitude27: 34.066827
 Longitude2: -118.241679
 Latitude83: 34.066838
 Longitude8: -118.242586
 Td: 0
 Sec: 21 Rge: 13W
 Twn: 1S
 Bm: SB
 X coord: 0
 Y coord: 0
 Zone: Not Reported
 Abanddate: 12/30/1899 Spuddate: 12/12/1968
 District: 1 Comments 1: Not Reported
 Site id: CAOG60000033768

N208 NNW 1/2 - 1 Mile OIL_GAS CAOG60000033907

Apinumber: 03725404 Operator: Union Consolidated Crude Oil Co.
 Lease: Not Reported Well no: 2
 Field: LOS ANGELES CITY Caog m2 area: Not Reported
 Map: 116 Status cod: 014
 Source: hud
 Latitude27: 34.067614
 Longitude2: -118.24023
 Latitude83: 34.067625
 Longitude8: -118.241137
 Td: 0

GEOCHECK® - PHYSICAL SETTING SOURCE MAP FINDINGS

Sec: 21
 Twn: 1S
 Bm: SB
 X coord: 0
 Y coord: 0
 Zone: Not Reported
 Abanddate: 12/30/1899
 District: 1

Rge: 13W

Spuddate: 12/12/1968
 Comments 1: Not Reported
 Site id: CAOG60000033907

I209 North 1/2 - 1 Mile OIL_GAS CAOG60000034035

Apinumber: 03725946
 Lease: Not Reported
 Field: LOS ANGELES CITY
 Map: 116
 Source: hud
 Latitude27: 34.069022
 Longitude2: -118.235419
 Latitude83: 34.069033
 Longitude8: -118.236326
 Td: 0
 Sec: 22
 Twn: 1S
 Bm: SB
 X coord: 0
 Y coord: 0
 Zone: Not Reported
 Abanddate: 12/30/1899
 District: 1

Operator: Nate Bray
 Well no: 2
 Caog m2 area: Not Reported
 Status cod: 014

Rge: 13W

Spuddate: 12/12/1968
 Comments 1: Not Reported
 Site id: CAOG60000034035

M210 NNW 1/2 - 1 Mile OIL_GAS CAOG60000034009

Apinumber: 03725947
 Lease: Curtis
 Field: LOS ANGELES CITY
 Map: 116
 Source: hud
 Latitude27: 34.068794
 Longitude2: -118.236801
 Latitude83: 34.068805
 Longitude8: -118.237708
 Td: 0
 Sec: 22
 Twn: 1S
 Bm: SB
 X coord: 0
 Y coord: 0
 Zone: Not Reported
 Abanddate: 12/30/1899
 District: 1

Operator: Nettleton & Kellerman
 Well no: 1
 Caog m2 area: Not Reported
 Status cod: 014

Rge: 13W

Spuddate: 12/12/1968
 Comments 1: Not Reported
 Site id: CAOG60000034009

GEOCHECK® - PHYSICAL SETTING SOURCE MAP FINDINGS

Map ID Direction Database FDR ID Number
 Distance

J211 NNW 1/2 - 1 Mile OIL_GAS CAOG60000033880

Apinumber: 03726083
 Lease: Not Reported
 Field: LOS ANGELES CITY
 Map: 116
 Source: hud
 Latitude27: 34.067466
 Longitude2: -118.240623
 Latitude83: 34.067477
 Longitude8: -118.24153
 Td: 0
 Sec: 21
 Twn: 1S
 Bm: SB
 X coord: 0
 Y coord: 0
 Zone: Not Reported
 Abanddate: 12/30/1899
 District: 1

Operator: Tyler Oil Co.
 Well no: 3
 Caog m2 area: Not Reported
 Status cod: 014

Rge: 13W

Spuddate: 12/12/1968
 Comments 1: Not Reported
 Site id: CAOG60000033880

L212 NW 1/2 - 1 Mile OIL_GAS CAOG60000033584

Apinumber: 03725473
 Lease: Not Reported
 Field: LOS ANGELES CITY
 Map: 116
 Source: hud
 Latitude27: 34.065683
 Longitude2: -118.243355
 Latitude83: 34.065694
 Longitude8: -118.244262
 Td: 0
 Sec: 21
 Twn: 1S
 Bm: SB
 X coord: 0
 Y coord: 0
 Zone: Not Reported
 Abanddate: 12/30/1899
 District: 1

Operator: C. C. Harris Oil Co.
 Well no: 88
 Caog m2 area: Not Reported
 Status cod: 014

Rge: 13W

Spuddate: 12/12/1968
 Comments 1: Not Reported
 Site id: CAOG60000033584

J213 NNW 1/2 - 1 Mile OIL_GAS CAOG60000033894

Apinumber: 03725473
 Lease: Not Reported
 Field: LOS ANGELES CITY
 Map: 116
 Source: hud
 Latitude27: 34.065683
 Longitude2: -118.243355
 Latitude83: 34.065694
 Longitude8: -118.244262
 Td: 0
 Sec: 21
 Twn: 1S
 Bm: SB
 X coord: 0
 Y coord: 0
 Zone: Not Reported
 Abanddate: 12/30/1899
 District: 1

Operator: C. C. Harris Oil Co.
 Well no: 86
 Caog m2 area: Not Reported
 Status cod: 014

Rge: 13W

Spuddate: 12/12/1968
 Comments 1: Not Reported
 Site id: CAOG60000033894

GEOCHECK® - PHYSICAL SETTING SOURCE MAP FINDINGS

Apinumber: 03719018
 Lease: Not Reported
 Field: LOS ANGELES CITY
 Map: 116
 Source: gps
 Latitude27: 34.06754
 Longitude2: -118.240511
 Latitude83: 34.067551
 Longitude8: -118.241418
 Td: 0
 Sec: 21
 Twn: 1S
 Bm: SB
 X coord: 0
 Y coord: 0
 Zone: Not Reported
 Abanddate: 12/30/1899
 District: 1

Operator: Chavez Realty Development Co.
 Well no: 5
 Caog m2 area: Not Reported
 Status cod: 008

Rge: 13W

Spuddate: 12/12/1968
 Comments 1: Not Reported
 Site id: CAOG60000033894

N214 NNW 1/2 - 1 Mile OIL_GAS CAOG60000033916

Apinumber: 03725402
 Lease: Not Reported
 Field: LOS ANGELES CITY
 Map: 116
 Source: hud
 Latitude27: 34.067642
 Longitude2: -118.240329
 Latitude83: 34.067653
 Longitude8: -118.241236
 Td: 0
 Sec: 21
 Twn: 1S
 Bm: SB
 X coord: 0
 Y coord: 0
 Zone: Not Reported
 Abanddate: 12/30/1899
 District: 1

Operator: Union Consolidated Crude Oil Co.
 Well no: 1
 Caog m2 area: Not Reported
 Status cod: 014

Rge: 13W

Spuddate: 12/12/1968
 Comments 1: Not Reported
 Site id: CAOG60000033916

K215 NNW 1/2 - 1 Mile OIL_GAS CAOG60000033931

Apinumber: 03725407
 Lease: Not Reported
 Field: LOS ANGELES CITY
 Map: 116
 Source: hud
 Latitude27: 34.067801
 Longitude2: -118.240022
 Latitude83: 34.067812
 Longitude8: -118.240929
 Td: 0

Operator: Union Consolidated Crude Oil Co.
 Well no: 3
 Caog m2 area: Not Reported
 Status cod: 014

Rge: 13W

Spuddate: 12/12/1968
 Comments 1: Not Reported
 Site id: CAOG60000033931

GEOCHECK® - PHYSICAL SETTING SOURCE MAP FINDINGS

Sec: 21
 Twn: 1S
 Bm: SB
 X coord: 0
 Y coord: 0
 Zone: Not Reported
 Abanddate: 12/30/1899
 District: 1

Rge: 13W

Spuddate: 12/12/1968
 Comments 1: Not Reported
 Site id: CAOG60000033931

K216 NNW 1/2 - 1 Mile OIL_GAS CAOG60000033963

Apinumber: 03725408
 Lease: Not Reported
 Field: LOS ANGELES CITY
 Map: 116
 Source: hud
 Latitude27: 34.068078
 Longitude2: -118.239405
 Latitude83: 34.068089
 Longitude8: -118.240312
 Td: 0
 Sec: 21
 Twn: 1S
 Bm: SB
 X coord: 0
 Y coord: 0
 Zone: Not Reported
 Abanddate: 12/30/1899
 District: 1

Operator: Union Consolidated Crude Oil Co.
 Well no: 4
 Caog m2 area: Not Reported
 Status cod: 014

Rge: 13W

Spuddate: 12/12/1968
 Comments 1: ?
 Site id: CAOG60000033963

L217 NW 1/2 - 1 Mile OIL_GAS CAOG60000033609

Apinumber: 03725475
 Lease: Not Reported
 Field: LOS ANGELES CITY
 Map: 116
 Source: hud
 Latitude27: 34.065822
 Longitude2: -118.243279
 Latitude83: 34.065833
 Longitude8: -118.244186
 Td: 0
 Sec: 21
 Twn: 1S
 Bm: SB
 X coord: 0
 Y coord: 0
 Zone: Not Reported
 Abanddate: 12/30/1899
 District: 1

Operator: C. C. Harris Oil Co.
 Well no: 86
 Caog m2 area: Not Reported
 Status cod: 014

Rge: 13W

Spuddate: 12/12/1968
 Comments 1: Not Reported
 Site id: CAOG60000033609

GEOCHECK® - PHYSICAL SETTING SOURCE MAP FINDINGS

Map ID Direction Distance Database EDR ID Number

O218 NW 1/2 - 1 Mile OIL_GAS CAOG60000033376
 Apinumber: 03725599 Operator: ?
 Lease: Not Reported Well no: 1
 Field: LOS ANGELES CITY Caog m2 area: Not Reported
 Map: 116 Status cod: 014
 Source: hud
 Latitude27: 34.064661
 Longitude2: -118.244539
 Latitude83: 34.064672
 Longitude8: -118.245446
 Td: 0
 Sec: 21
 Twn: 1S Rge: 13W
 Bm: SB
 X coord: 0
 Y coord: 0
 Zone: Not Reported Spuddate: 12/12/1968
 Abanddate: 12/30/1899 Comments 1: Not Reported
 District: 1 Site id: CAOG60000033376

L219 NW 1/2 - 1 Mile OIL_GAS CAOG60000033622
 Apinumber: 03725476 Operator: C. C. Harris Oil Co.
 Lease: Not Reported Well no: 84
 Field: LOS ANGELES CITY Caog m2 area: Not Reported
 Map: 116 Status cod: 014
 Source: hud
 Latitude27: 34.065934
 Longitude2: -118.243198
 Latitude83: 34.065945
 Longitude8: -118.244105
 Td: 0
 Sec: 21
 Twn: 1S Rge: 13W
 Bm: SB
 X coord: 0
 Y coord: 0
 Zone: Not Reported Spuddate: 12/12/1968
 Abanddate: 12/30/1899 Comments 1: Not Reported
 District: 1 Site id: CAOG60000033622

L220 NW 1/2 - 1 Mile OIL_GAS CAOG60000033447

GEOCHECK® - PHYSICAL SETTING SOURCE MAP FINDINGS

Apinumber: 03725641 Operator: George Ford
 Lease: Not Reported Well no: 2
 Field: LOS ANGELES CITY Caog m2 area: Not Reported
 Map: 116 Status cod: 014
 Source: hud
 Latitude27: 34.064957
 Longitude2: -118.24434
 Latitude83: 34.064968
 Longitude8: -118.245247
 Td: 0
 Sec: 21
 Twn: 1S Rge: 13W
 Bm: SB
 X coord: 0
 Y coord: 0
 Zone: Not Reported Spuddate: 12/12/1968
 Abanddate: 12/30/1899 Comments 1: Not Reported
 District: 1 Site id: CAOG60000033447

L221 NW 1/2 - 1 Mile OIL_GAS CAOG60000033510
 Apinumber: 03726141 Operator: Union Consolidated Crude Oil Co.
 Lease: Not Reported Well no: 13
 Field: LOS ANGELES CITY Caog m2 area: Not Reported
 Map: 116 Status cod: 014
 Source: hud
 Latitude27: 34.065281
 Longitude2: -118.244059
 Latitude83: 34.065292
 Longitude8: -118.244966
 Td: 0
 Sec: 21
 Twn: 1S Rge: 13W
 Bm: SB
 X coord: 0
 Y coord: 0
 Zone: Not Reported Spuddate: 12/12/1968
 Abanddate: 12/30/1899 Comments 1: Not Reported
 District: 1 Site id: CAOG60000033510

J222 NW 1/2 - 1 Mile OIL_GAS CAOG60000033776
 Apinumber: 03716583 Operator: Chevron U.S.A. Inc.
 Lease: Core Hole Well no: 1
 Field: LOS ANGELES CITY Caog m2 area: Not Reported
 Map: 116 Status cod: 006
 Source: hud
 Latitude27: 34.066863
 Longitude2: -118.242029
 Latitude83: 34.066874
 Longitude8: -118.242936
 Td: 0

GEOCHECK® - PHYSICAL SETTING SOURCE MAP FINDINGS

Sec: 21
 Twn: 1S Rge: 13W
 Bm: SB
 X coord: 0
 Y coord: 0
 Zone: Not Reported Spuddate: 12/12/1968
 Abanddate: 12/30/1899 Comments 1: Not Reported
 District: 1 Site id: CAOG60000033776

N223 NNW 1/2 - 1 Mile OIL_GAS CAOG60000033920
 Apinumber: 03725425 Operator: British California Oil Co.
 Lease: Not Reported Well no: 1
 Field: LOS ANGELES CITY Caog m2 area: Not Reported
 Map: 116 Status cod: 014
 Source: hud
 Latitude27: 34.0677
 Longitude2: -118.240573
 Latitude83: 34.067711
 Longitude8: -118.24148
 Td: 0
 Sec: 21
 Twn: 1S Rge: 13W
 Bm: SB
 X coord: 0
 Y coord: 0
 Zone: Not Reported Spuddate: 12/12/1968
 Abanddate: 12/30/1899 Comments 1: Not Reported
 District: 1 Site id: CAOG60000033920

L224 NW 1/2 - 1 Mile OIL_GAS CAOG60000033669
 Apinumber: 03725428 Operator: British California Oil Co.
 Lease: Not Reported Well no: 5
 Field: LOS ANGELES CITY Caog m2 area: Not Reported
 Map: 116 Status cod: 014
 Source: hud
 Latitude27: 34.066306
 Longitude2: -118.24292
 Latitude83: 34.066317
 Longitude8: -118.243827
 Td: 0
 Sec: 21
 Twn: 1S Rge: 13W
 Bm: SB
 X coord: 0
 Y coord: 0
 Zone: Not Reported Spuddate: 12/12/1968
 Abanddate: 12/30/1899 Comments 1: Not Reported
 District: 1 Site id: CAOG60000033669

GEOCHECK® - PHYSICAL SETTING SOURCE MAP FINDINGS

Map ID Direction Distance Database EDR ID Number

P225 NW 1/2 - 1 Mile OIL_GAS CAOG60000033717
 Apinumber: 03725426 Operator: British California Oil Co.
 Lease: Not Reported Well no: 7
 Field: LOS ANGELES CITY Caog m2 area: Not Reported
 Map: 116 Status cod: 014
 Source: hud
 Latitude27: 34.066553
 Longitude2: -118.242625
 Latitude83: 34.066564
 Longitude8: -118.243532
 Td: 0
 Sec: 21
 Twn: 1S Rge: 13W
 Bm: SB
 X coord: 0
 Y coord: 0
 Zone: Not Reported Spuddate: 12/12/1968
 Abanddate: 12/30/1899 Comments 1: Not Reported
 District: 1 Site id: CAOG60000033717

L226 NW 1/2 - 1 Mile OIL_GAS CAOG60000033544
 Apinumber: 03719155 Operator: C. C. Harris Oil Co.
 Lease: Not Reported Well no: 95
 Field: LOS ANGELES CITY Caog m2 area: Not Reported
 Map: 116 Status cod: 014
 Source: hud
 Latitude27: 34.065437
 Longitude2: -118.244028
 Latitude83: 34.065448
 Longitude8: -118.244935
 Td: 0
 Sec: 21
 Twn: 1S Rge: 13W
 Bm: SB
 X coord: 0
 Y coord: 0
 Zone: Not Reported Spuddate: 12/12/1968
 Abanddate: 12/30/1899 Comments 1: Not Reported
 District: 1 Site id: CAOG60000033544

J227 NW 1/2 - 1 Mile OIL_GAS CAOG60000033794

GEOCHECK® - PHYSICAL SETTING SOURCE MAP FINDINGS

Apinumber: 03716586 Operator: Chevron U.S.A. Inc.
 Lease: Core Hole Well no: 4
 Field: LOS ANGELES CITY Caog m2 area: Not Reported
 Map: 116 Status cod: 006
 Source: hud
 Latitude27: 34.066965
 Longitude2: -118.242033
 Latitude83: 34.066976
 Longitude8: -118.24294
 Td: 0
 Sec: 21
 Twn: 1S Rge: 13W
 Bm: SB
 X coord: 0
 Y coord: 0
 Zone: Not Reported
 Abanddate: 12/30/1899 Spuddate: 12/12/1968
 District: 1 Comments 1: Not Reported
 Site id: CAOG60000033794

Q228 ESE 1/2 - 1 Mile OIL_GAS CAOG60000032674

Apinumber: 03706212 Operator: Ventura Oil Syndicate #1
 Lease: Not Reported Well no: 1
 Field: LOS ANGELES COUNTY Caog m2 area: Not Reported
 Map: 119 Status cod: 006
 Source: hud
 Latitude27: 34.053954
 Longitude2: -118.219437
 Latitude83: 34.053966
 Longitude8: -118.220343
 Td: 0
 Sec: 26
 Twn: 1S Rge: 13W
 Bm: SB
 X coord: 0
 Y coord: 0
 Zone: Not Reported
 Abanddate: 12/30/1899 Spuddate: 12/12/1968
 District: 1 Comments 1: Not Reported
 Site id: CAOG60000032674

L229 NW 1/2 - 1 Mile OIL_GAS CAOG60000033569

Apinumber: 03725465 Operator: C. C. Harris Oil Co.
 Lease: Not Reported Well no: 94
 Field: LOS ANGELES CITY Caog m2 area: Not Reported
 Map: 116 Status cod: 014
 Source: hud
 Latitude27: 34.065606
 Longitude2: -118.243872
 Latitude83: 34.065617
 Longitude8: -118.244779
 Td: 0

GEOCHECK® - PHYSICAL SETTING SOURCE MAP FINDINGS

Sec: 21 Rge: 13W
 Twn: 1S
 Bm: SB
 X coord: 0
 Y coord: 0
 Zone: Not Reported
 Abanddate: 12/30/1899 Spuddate: 12/12/1968
 District: 1 Comments 1: Not Reported
 Site id: CAOG60000033569

L230 NW 1/2 - 1 Mile OIL_GAS CAOG60000033590

Apinumber: 03725458 Operator: C. C. Harris Oil Co.
 Lease: Not Reported Well no: 93
 Field: LOS ANGELES CITY Caog m2 area: Not Reported
 Map: 116 Status cod: 014
 Source: hud
 Latitude27: 34.065704
 Longitude2: -118.243817
 Latitude83: 34.065715
 Longitude8: -118.244724
 Td: 0
 Sec: 21
 Twn: 1S Rge: 13W
 Bm: SB
 X coord: 0
 Y coord: 0
 Zone: Not Reported
 Abanddate: 12/30/1899 Spuddate: 12/12/1968
 District: 1 Comments 1: Not Reported
 Site id: CAOG60000033590

Q231 NW 1/2 - 1 Mile OIL_GAS CAOG60000033432

Apinumber: 03726018 Operator: Parker Oil Co.
 Lease: Not Reported Well no: 5
 Field: LOS ANGELES CITY Caog m2 area: Not Reported
 Map: 116 Status cod: 014
 Source: hud
 Latitude27: 34.064908
 Longitude2: -118.244654
 Latitude83: 34.064919
 Longitude8: -118.245561
 Td: 0
 Sec: 21
 Twn: 1S Rge: 13W
 Bm: SB
 X coord: 0
 Y coord: 0
 Zone: Not Reported
 Abanddate: 12/30/1899 Spuddate: 12/12/1968
 District: 1 Comments 1: Not Reported
 Site id: CAOG60000033432

GEOCHECK® - PHYSICAL SETTING SOURCE MAP FINDINGS

Map ID Direction Database EDR ID Number
 Distance

J232 NW 1/2 - 1 Mile OIL_GAS CAOG60000033855

Apinumber: 03716587 Operator: Ventura Oil Co.
 Lease: L. A. Brick Well no: 1
 Field: LOS ANGELES CITY Caog m2 area: Not Reported
 Map: 116 Status cod: 014
 Source: hud
 Latitude27: 34.067276
 Longitude2: -118.241685
 Latitude83: 34.067287
 Longitude8: -118.242592
 Td: 0
 Sec: 21
 Twn: 1S Rge: 13W
 Bm: SB
 X coord: 0
 Y coord: 0
 Zone: Not Reported
 Abanddate: 12/30/1899 Spuddate: 12/12/1968
 District: 1 Comments 1: Not Reported
 Site id: CAOG60000033855

L233 NW 1/2 - 1 Mile OIL_GAS CAOG60000033613

Apinumber: 03719184 Operator: E. A. Doran Oil Co.
 Lease: Front Well no: 1
 Field: LOS ANGELES CITY Caog m2 area: Not Reported
 Map: 116 Status cod: 014
 Source: hud
 Latitude27: 34.065845
 Longitude2: -118.243763
 Latitude83: 34.065856
 Longitude8: -118.24467
 Td: 0
 Sec: 21
 Twn: 1S Rge: 13W
 Bm: SB
 X coord: 0
 Y coord: 0
 Zone: Not Reported
 Abanddate: 12/30/1899 Spuddate: 12/12/1968
 District: 1 Comments 1: Not Reported
 Site id: CAOG60000033613

Q234 NW 1/2 - 1 Mile OIL_GAS CAOG60000033493

Apinumber: 03716586 Operator: Chevron U.S.A. Inc.
 Lease: Core Hole Well no: 4
 Field: LOS ANGELES CITY Caog m2 area: Not Reported
 Map: 116 Status cod: 006
 Source: hud
 Latitude27: 34.066965
 Longitude2: -118.242033
 Latitude83: 34.066976
 Longitude8: -118.24294
 Td: 0
 Sec: 21
 Twn: 1S Rge: 13W
 Bm: SB
 X coord: 0
 Y coord: 0
 Zone: Not Reported
 Abanddate: 12/30/1899 Spuddate: 12/12/1968
 District: 1 Comments 1: Not Reported
 Site id: CAOG60000033794

GEOCHECK® - PHYSICAL SETTING SOURCE MAP FINDINGS

Apinumber: 03725640 Operator: George Ford
 Lease: Not Reported Well no: 1
 Field: LOS ANGELES CITY Caog m2 area: Not Reported
 Map: 116 Status cod: 014
 Source: hud
 Latitude27: 34.065191
 Longitude2: -118.244474
 Latitude83: 34.065202
 Longitude8: -118.245381
 Td: 0
 Sec: 21
 Twn: 1S Rge: 13W
 Bm: SB
 X coord: 0
 Y coord: 0
 Zone: Not Reported
 Abanddate: 12/30/1899 Spuddate: 12/12/1968
 District: 1 Comments 1: Not Reported
 Site id: CAOG60000033493

P235 NW 1/2 - 1 Mile OIL_GAS CAOG60000033806

Apinumber: 03725515 Operator: C. C. Harris Oil Co.
 Lease: Richards Well no: 1
 Field: LOS ANGELES CITY Caog m2 area: Not Reported
 Map: 116 Status cod: 014
 Source: hud
 Latitude27: 34.06703
 Longitude2: -118.24222
 Latitude83: 34.067041
 Longitude8: -118.243127
 Td: 0
 Sec: 21
 Twn: 1S Rge: 13W
 Bm: SB
 X coord: 0
 Y coord: 0
 Zone: Not Reported
 Abanddate: 12/30/1899 Spuddate: 12/12/1968
 District: 1 Comments 1: Not Reported
 Site id: CAOG60000033806

P236 NW 1/2 - 1 Mile OIL_GAS CAOG60000033777

Apinumber: 03723863 Operator: Kaiser Foundation Health Plan, Inc.
 Lease: Unknown Well no: 2
 Field: LOS ANGELES CITY Caog m2 area: Not Reported
 Map: 116 Status cod: 014
 Source: hud
 Latitude27: 34.066865
 Longitude2: -118.242478
 Latitude83: 34.066876
 Longitude8: -118.243385
 Td: 0

GEOCHECK® - PHYSICAL SETTING SOURCE MAP FINDINGS

Sec: 21
 Twn: 1S
 Bm: SB
 X coord: 0
 Y coord: 0
 Zone: Not Reported
 Abanddate: 12/30/1899
 District: 1

Rge: 13W

Spuddate: 12/12/1968
 Comments 1: Not Reported
 Site id: CAOG6000003777

P237 NW 1/2 - 1 Mile OIL_GAS CAOG60000033844

Apinumber: 03719149
 Lease: Not Reported
 Field: LOS ANGELES CITY
 Map: 116
 Source: hud
 Latitude27: 34.067206
 Longitude2: -118.241995
 Latitude83: 34.067217
 Longitude8: -118.242902
 Td: 0
 Sec: 21
 Twn: 1S
 Bm: SB
 X coord: 0
 Y coord: 0
 Zone: Not Reported
 Abanddate: 12/30/1899
 District: 1

Operator: C. C. Harris Oil Co.
 Well no: 74
 Caog m2 area: Not Reported
 Status cod: 014

Rge: 13W

Spuddate: 12/12/1968
 Comments 1: Not Reported
 Site id: CAOG60000033844

L238 NW 1/2 - 1 Mile OIL_GAS CAOG60000033545

Apinumber: 03726137
 Lease: Not Reported
 Field: LOS ANGELES CITY
 Map: 116
 Source: hud
 Latitude27: 34.06544
 Longitude2: -118.244328
 Latitude83: 34.065451
 Longitude8: -118.245235
 Td: 0
 Sec: 21
 Twn: 1S
 Bm: SB
 X coord: 0
 Y coord: 0
 Zone: Not Reported
 Abanddate: 12/30/1899
 District: 1

Operator: Union Consolidated Crude Oil Co.
 Well no: 12
 Caog m2 area: Not Reported
 Status cod: 014

Rge: 13W

Spuddate: 12/12/1968
 Comments 1: Not Reported
 Site id: CAOG60000033545

GEOCHECK® - PHYSICAL SETTING SOURCE MAP FINDINGS

Map ID Direction Distance Database FDR ID Number

P239 NW 1/2 - 1 Mile OIL_GAS CAOG60000033743

Apinumber: 03725429
 Lease: Not Reported
 Field: LOS ANGELES CITY
 Map: 116
 Source: hud
 Latitude27: 34.066726
 Longitude2: -118.242781
 Latitude83: 34.066737
 Longitude8: -118.243688
 Td: 0
 Sec: 21
 Twn: 1S
 Bm: SB
 X coord: 0
 Y coord: 0
 Zone: Not Reported
 Abanddate: 12/30/1899
 District: 1

Operator: British California Oil Co.
 Well no: 6
 Caog m2 area: Not Reported
 Status cod: 014

Rge: 13W

Spuddate: 12/12/1968
 Comments 1: Not Reported
 Site id: CAOG60000033743

L240 NW 1/2 - 1 Mile OIL_GAS CAOG60000033557

Apinumber: 03725463
 Lease: Not Reported
 Field: LOS ANGELES CITY
 Map: 116
 Source: hud
 Latitude27: 34.065523
 Longitude2: -118.244287
 Latitude83: 34.065534
 Longitude8: -118.245194
 Td: 0
 Sec: 21
 Twn: 1S
 Bm: SB
 X coord: 0
 Y coord: 0
 Zone: Not Reported
 Abanddate: 12/30/1899
 District: 1

Operator: C. C. Harris Oil Co.
 Well no: 92
 Caog m2 area: Not Reported
 Status cod: 014

Rge: 13W

Spuddate: 12/12/1968
 Comments 1: Not Reported
 Site id: CAOG60000033557

L241 NW 1/2 - 1 Mile OIL_GAS CAOG60000033589

GEOCHECK® - PHYSICAL SETTING SOURCE MAP FINDINGS

Apinumber: 03719154
 Lease: Not Reported
 Field: LOS ANGELES CITY
 Map: 116
 Source: hud
 Latitude27: 34.065701
 Longitude2: -118.244128
 Latitude83: 34.065712
 Longitude8: -118.245035
 Td: 0
 Sec: 21
 Twn: 1S
 Bm: SB
 X coord: 0
 Y coord: 0
 Zone: Not Reported
 Abanddate: 12/30/1899
 District: 1

Operator: C. C. Harris Oil Co.
 Well no: 91
 Caog m2 area: Not Reported
 Status cod: 014

Rge: 13W

Spuddate: 12/12/1968
 Comments 1: Not Reported
 Site id: CAOG60000033589

O242 NW 1/2 - 1 Mile OIL_GAS CAOG60000033383

Apinumber: 03726140
 Lease: Not Reported
 Field: LOS ANGELES CITY
 Map: 116
 Source: hud
 Latitude27: 34.064683
 Longitude2: -118.245148
 Latitude83: 34.064694
 Longitude8: -118.246055
 Td: 0
 Sec: 21
 Twn: 1S
 Bm: SB
 X coord: 0
 Y coord: 0
 Zone: Not Reported
 Abanddate: 12/30/1899
 District: 1

Operator: Union Consolidated Crude Oil Co.
 Well no: 14
 Caog m2 area: Not Reported
 Status cod: 014

Rge: 13W

Spuddate: 12/12/1968
 Comments 1: Not Reported
 Site id: CAOG60000033383

L243 NW 1/2 - 1 Mile OIL_GAS CAOG60000033633

Apinumber: 03725523
 Lease: Not Reported
 Field: LOS ANGELES CITY
 Map: 116
 Source: hud
 Latitude27: 34.066009
 Longitude2: -118.24379
 Latitude83: 34.06602
 Longitude8: -118.244697
 Td: 0

Operator: Chas. V. Hall
 Well no: 1
 Caog m2 area: Not Reported
 Status cod: 014

GEOCHECK® - PHYSICAL SETTING SOURCE MAP FINDINGS

Sec: 21
 Twn: 1S
 Bm: SB
 X coord: 0
 Y coord: 0
 Zone: Not Reported
 Abanddate: 12/30/1899
 District: 1

Rge: 13W

Spuddate: 12/12/1968
 Comments 1: Not Reported
 Site id: CAOG60000033633

P244 NW 1/2 - 1 Mile OIL_GAS CAOG60000033692

Apinumber: 03719153
 Lease: Not Reported
 Field: LOS ANGELES CITY
 Map: 116
 Source: hud
 Latitude27: 34.066416
 Longitude2: -118.243306
 Latitude83: 34.066427
 Longitude8: -118.244213
 Td: 0
 Sec: 21
 Twn: 1S
 Bm: SB
 X coord: 0
 Y coord: 0
 Zone: Not Reported
 Abanddate: 12/30/1899
 District: 1

Operator: C. C. Harris Oil Co.
 Well no: 85
 Caog m2 area: Not Reported
 Status cod: 014

Rge: 13W

Spuddate: 12/12/1968
 Comments 1: Not Reported
 Site id: CAOG60000033692

O245 NW 1/2 - 1 Mile OIL_GAS CAOG60000033455

Apinumber: 03726152
 Lease: Not Reported
 Field: LOS ANGELES CITY
 Map: 116
 Source: hud
 Latitude27: 34.064996
 Longitude2: -118.244916
 Latitude83: 34.065007
 Longitude8: -118.245823
 Td: 0
 Sec: 21
 Twn: 1S
 Bm: SB
 X coord: 0
 Y coord: 0
 Zone: Not Reported
 Abanddate: 12/30/1899
 District: 1

Operator: W. S. Morgan
 Well no: 5
 Caog m2 area: Not Reported
 Status cod: 014

Rge: 13W

Spuddate: 12/12/1968
 Comments 1: Not Reported
 Site id: CAOG60000033455

GEOCHECK® - PHYSICAL SETTING SOURCE MAP FINDINGS

Apinumber: 03725709 Operator: Humphrey Oil Co.
 Lease: Not Reported Well no: 2
 Field: LOS ANGELES CITY Caog m2 area: Not Reported
 Map: 116 Status cod: 014
 Source: hud
 Latitude27: 34.065882
 Longitude2: -118.244266
 Latitude83: 34.065893
 Longitude8: -118.245173
 Td: 0
 Sec: 21
 Twn: 1S Rge: 13W
 Bm: SB
 X coord: 0
 Y coord: 0
 Zone: Not Reported
 Abanddate: 12/30/1899 Spuddate: 12/12/1968
 District: 1 Comments 1: Not Reported
 Site id: CAOG60000033618

P256 NW 1/2 - 1 Mile OIL_GAS CAOG60000033707

Apinumber: 03700453 Operator: The Geotest Co.
 Lease: Bernard Well no: 2
 Field: LOS ANGELES CITY Caog m2 area: Not Reported
 Map: 116 Status cod: 014
 Source: hud
 Latitude27: 34.0665
 Longitude2: -118.243537
 Latitude83: 34.066511
 Longitude8: -118.244444
 Td: 0
 Sec: 21
 Twn: 1S Rge: 13W
 Bm: SB
 X coord: 0
 Y coord: 0
 Zone: Not Reported
 Abanddate: 12/30/1899 Spuddate: 12/12/1968
 District: 1 Comments 1: Not Reported
 Site id: CAOG60000033707

O257 NW 1/2 - 1 Mile OIL_GAS CAOG60000033490

Apinumber: 03726139 Operator: Union Consolidated Crude Oil Co.
 Lease: Not Reported Well no: 15
 Field: LOS ANGELES CITY Caog m2 area: Not Reported
 Map: 116 Status cod: 014
 Source: hud
 Latitude27: 34.065174
 Longitude2: -118.245036
 Latitude83: 34.065185
 Longitude8: -118.245943
 Td: 0

GEOCHECK® - PHYSICAL SETTING SOURCE MAP FINDINGS

Sec: 21
 Twn: 1S Rge: 13W
 Bm: SB
 X coord: 0
 Y coord: 0
 Zone: Not Reported
 Abanddate: 12/30/1899 Spuddate: 12/12/1968
 District: 1 Comments 1: Not Reported
 Site id: CAOG60000033490

Q258 ESE 1/2 - 1 Mile OIL_GAS CAOG60000032678

Apinumber: 03705474 Operator: Joseph L. Herron
 Lease: Not Reported Well no: 1
 Field: LOS ANGELES COUNTY Caog m2 area: Not Reported
 Map: 119 Status cod: 002
 Source: hud
 Latitude27: 34.054565
 Longitude2: -118.219506
 Latitude83: 34.054577
 Longitude8: -118.219512
 Td: 0
 Sec: 26
 Twn: 1S Rge: 13W
 Bm: SB
 X coord: 0
 Y coord: 0
 Zone: Not Reported
 Abanddate: 12/30/1899 Spuddate: 12/12/1968
 District: 1 Comments 1: Not Reported
 Site id: CAOG60000032678

P259 NW 1/2 - 1 Mile OIL_GAS CAOG60000033750

Apinumber: 03725532 Operator: Chas. V. Hall
 Lease: Not Reported Well no: 4
 Field: LOS ANGELES CITY Caog m2 area: Not Reported
 Map: 116 Status cod: 014
 Source: hud
 Latitude27: 34.066876
 Longitude2: -118.243343
 Latitude83: 34.066771
 Longitude8: -118.244225
 Td: 0
 Sec: 21
 Twn: 1S Rge: 13W
 Bm: SB
 X coord: 0
 Y coord: 0
 Zone: Not Reported
 Abanddate: 12/30/1899 Spuddate: 12/12/1968
 District: 1 Comments 1: Not Reported
 Site id: CAOG60000033750

GEOCHECK® - PHYSICAL SETTING SOURCE MAP FINDINGS

Map ID Direction Database EDR ID Number

O260 NW 1/2 - 1 Mile OIL_GAS CAOG60000033484

Apinumber: 03725970 Operator: Parker Morrell Oil Co.
 Lease: Not Reported Well no: 3
 Field: LOS ANGELES CITY Caog m2 area: Not Reported
 Map: 116 Status cod: 014
 Source: hud
 Latitude27: 34.065156
 Longitude2: -118.245172
 Latitude83: 34.065167
 Longitude8: -118.246079
 Td: 0
 Sec: 21
 Twn: 1S Rge: 13W
 Bm: SB
 X coord: 0
 Y coord: 0
 Zone: Not Reported
 Abanddate: 12/30/1899 Spuddate: 12/12/1968
 District: 1 Comments 1: Not Reported
 Site id: CAOG60000033484

P261 NW 1/2 - 1 Mile OIL_GAS CAOG60000033761

Apinumber: 03700455 Operator: The Geotest Co.
 Lease: Bernard Well no: 4
 Field: LOS ANGELES CITY Caog m2 area: Not Reported
 Map: 116 Status cod: 014
 Source: hud
 Latitude27: 34.066799
 Longitude2: -118.243407
 Latitude83: 34.06681
 Longitude8: -118.244314
 Td: 0
 Sec: 21
 Twn: 1S Rge: 13W
 Bm: SB
 X coord: 0
 Y coord: 0
 Zone: Not Reported
 Abanddate: 12/30/1899 Spuddate: 12/12/1968
 District: 1 Comments 1: Not Reported
 Site id: CAOG60000033761

P262 NW 1/2 - 1 Mile OIL_GAS CAOG60000033770

Apinumber: 03726153 Operator: W. S. Morgan
 Lease: Not Reported Well no: 3
 Field: LOS ANGELES CITY Caog m2 area: Not Reported
 Map: 116 Status cod: 014
 Source: hud
 Latitude27: 34.065591
 Longitude2: -118.245073
 Latitude83: 34.065602
 Longitude8: -118.24598
 Td: 0

GEOCHECK® - PHYSICAL SETTING SOURCE MAP FINDINGS

Apinumber: 03700454 Operator: The Geotest Co.
 Lease: Bernard Well no: 3
 Field: LOS ANGELES CITY Caog m2 area: Not Reported
 Map: 116 Status cod: 014
 Source: hud
 Latitude27: 34.066831
 Longitude2: -118.243512
 Latitude83: 34.066842
 Longitude8: -118.244419
 Td: 0
 Sec: 21
 Twn: 1S Rge: 13W
 Bm: SB
 X coord: 0
 Y coord: 0
 Zone: Not Reported
 Abanddate: 12/30/1899 Spuddate: 12/12/1968
 District: 1 Comments 1: Not Reported
 Site id: CAOG60000033770

O263 NW 1/2 - 1 Mile OIL_GAS CAOG60000033523

Apinumber: 03725968 Operator: Parker Morrell Oil Co.
 Lease: Not Reported Well no: 1
 Field: LOS ANGELES CITY Caog m2 area: Not Reported
 Map: 116 Status cod: 014
 Source: hud
 Latitude27: 34.065337
 Longitude2: -118.245242
 Latitude83: 34.065348
 Longitude8: -118.246149
 Td: 0
 Sec: 21
 Twn: 1S Rge: 13W
 Bm: SB
 X coord: 0
 Y coord: 0
 Zone: Not Reported
 Abanddate: 12/30/1899 Spuddate: 12/12/1968
 District: 1 Comments 1: Not Reported
 Site id: CAOG60000033523

O264 NW 1/2 - 1 Mile OIL_GAS CAOG60000033566

Apinumber: 03726153 Operator: W. S. Morgan
 Lease: Not Reported Well no: 3
 Field: LOS ANGELES CITY Caog m2 area: Not Reported
 Map: 116 Status cod: 014
 Source: hud
 Latitude27: 34.065591
 Longitude2: -118.245073
 Latitude83: 34.065602
 Longitude8: -118.24598
 Td: 0

GEOCHECK® - PHYSICAL SETTING SOURCE MAP FINDINGS

Sec: 21
 Twn: 1S
 Bm: SB
 X coord: 0
 Y coord: 0
 Zone: Not Reported
 Abanddate: 12/30/1899
 District: 1

Rge: 13W

Spuddate: 12/12/1968
 Comments 1: Not Reported
 Site id: CAOG60000033566

P265 NW 1/2 - 1 Mile OIL_GAS CAOG60000033731

Apinumber: 03726138
 Lease: Not Reported
 Field: LOS ANGELES CITY
 Map: 116
 Source: hud
 Latitude27: 34.066682
 Longitude2: -118.24395
 Latitude83: 34.066693
 Longitude8: -118.244857
 Td: 0
 Sec: 21
 Twn: 1S
 Bm: SB
 X coord: 0
 Y coord: 0
 Zone: Not Reported
 Abanddate: 12/30/1899
 District: 1

Operator: Union Consolidated Crude Oil Co.
 Well no: 16
 Caog m2 area: Not Reported
 Status cod: 014

Rge: 13W

Spuddate: 12/12/1968
 Comments 1: Not Reported
 Site id: CAOG60000033731

O266 NW 1/2 - 1 Mile OIL_GAS CAOG60000033572

Apinumber: 03726151
 Lease: Not Reported
 Field: LOS ANGELES CITY
 Map: 116
 Source: hud
 Latitude27: 34.065614
 Longitude2: -118.245258
 Latitude83: 34.065625
 Longitude8: -118.246165
 Td: 0
 Sec: 21
 Twn: 1S
 Bm: SB
 X coord: 0
 Y coord: 0
 Zone: Not Reported
 Abanddate: 12/30/1899
 District: 1

Operator: W. S. Morgan
 Well no: 2
 Caog m2 area: Not Reported
 Status cod: 014

Rge: 13W

Spuddate: 12/12/1968
 Comments 1: Not Reported
 Site id: CAOG60000033572

GEOCHECK® - PHYSICAL SETTING SOURCE MAP FINDINGS

Map ID Direction Database FDR ID Number
 Distance

R267 NW 1/2 - 1 Mile OIL_GAS CAOG60000033602

Apinumber: 03726150
 Lease: Not Reported
 Field: LOS ANGELES CITY
 Map: 116
 Source: hud
 Latitude27: 34.065759
 Longitude2: -118.245321
 Latitude83: 34.06577
 Longitude8: -118.246228
 Td: 0
 Sec: 21
 Twn: 1S
 Bm: SB
 X coord: 0
 Y coord: 0
 Zone: Not Reported
 Abanddate: 12/30/1899
 District: 1

Operator: W. S. Morgan
 Well no: 1
 Caog m2 area: Not Reported
 Status cod: 014

Rge: 13W

Spuddate: 12/12/1968
 Comments 1: Not Reported
 Site id: CAOG60000033602

R268 NW 1/2 - 1 Mile OIL_GAS CAOG60000033799

Apinumber: 03726142
 Lease: Not Reported
 Field: LOS ANGELES CITY
 Map: 116
 Source: hud
 Latitude27: 34.06698
 Longitude2: -118.243942
 Latitude83: 34.066991
 Longitude8: -118.244849
 Td: 0
 Sec: 21
 Twn: 1S
 Bm: SB
 X coord: 0
 Y coord: 0
 Zone: Not Reported
 Abanddate: 12/30/1899
 District: 1

Operator: Union Consolidated Crude Oil Co.
 Well no: 17
 Caog m2 area: Not Reported
 Status cod: 014

Rge: 13W

Spuddate: 12/12/1968
 Comments 1: Not Reported
 Site id: CAOG60000033799

R269 NW 1/2 - 1 Mile OIL_GAS CAOG60000033714

Apinumber: 03726142
 Lease: Not Reported
 Field: LOS ANGELES CITY
 Map: 116
 Source: hud
 Latitude27: 34.06698
 Longitude2: -118.243942
 Latitude83: 34.066991
 Longitude8: -118.244849
 Td: 0
 Sec: 21
 Twn: 1S
 Bm: SB
 X coord: 0
 Y coord: 0
 Zone: Not Reported
 Abanddate: 12/30/1899
 District: 1

Operator: Union Consolidated Crude Oil Co.
 Well no: 17
 Caog m2 area: Not Reported
 Status cod: 014

Rge: 13W

Spuddate: 12/12/1968
 Comments 1: Not Reported
 Site id: CAOG60000033714

GEOCHECK® - PHYSICAL SETTING SOURCE MAP FINDINGS

Apinumber: 03725711
 Lease: Not Reported
 Field: LOS ANGELES CITY
 Map: 116
 Source: hud
 Latitude27: 34.066545
 Longitude2: -118.244526
 Latitude83: 34.066556
 Longitude8: -118.245433
 Td: 0
 Sec: 21
 Twn: 1S
 Bm: SB
 X coord: 0
 Y coord: 0
 Zone: Not Reported
 Abanddate: 12/30/1899
 District: 1

Operator: Humphrey Oil Co.
 Well no: 4
 Caog m2 area: Not Reported
 Status cod: 014

Rge: 13W

Spuddate: 12/12/1968
 Comments 1: Not Reported
 Site id: CAOG60000033714

R270 NW 1/2 - 1 Mile OIL_GAS CAOG60000033693

Apinumber: 03700424
 Lease: Not Reported
 Field: LOS ANGELES CITY
 Map: 116
 Source: hud
 Latitude27: 34.066419
 Longitude2: -118.24471
 Latitude83: 34.06643
 Longitude8: -118.245617
 Td: 0
 Sec: 21
 Twn: 1S
 Bm: SB
 X coord: 0
 Y coord: 0
 Zone: Not Reported
 Abanddate: 12/30/1899
 District: 1

Operator: The Geotest Co.
 Well no: 10
 Caog m2 area: Not Reported
 Status cod: 014

Rge: 13W

Spuddate: 12/12/1968
 Comments 1: Not Reported
 Site id: CAOG60000033693

R271 NW 1/2 - 1 Mile OIL_GAS CAOG60000033759

Apinumber: 03700420
 Lease: Not Reported
 Field: LOS ANGELES CITY
 Map: 116
 Source: hud
 Latitude27: 34.066791
 Longitude2: -118.244321
 Latitude83: 34.066802
 Longitude8: -118.245228
 Td: 0

Operator: The Geotest Co.
 Well no: 6
 Caog m2 area: Not Reported
 Status cod: 014

Rge: 13W

Spuddate: 12/12/1968
 Comments 1: Not Reported
 Site id: CAOG60000033759

GEOCHECK® - PHYSICAL SETTING SOURCE MAP FINDINGS

Sec: 21
 Twn: 1S
 Bm: SB
 X coord: 0
 Y coord: 0
 Zone: Not Reported
 Abanddate: 12/30/1899
 District: 1

Rge: 13W

Spuddate: 12/12/1968
 Comments 1: Not Reported
 Site id: CAOG60000033759

R272 NW 1/2 - 1 Mile OIL_GAS CAOG60000033705

Apinumber: 03725710
 Lease: Not Reported
 Field: LOS ANGELES CITY
 Map: 116
 Source: hud
 Latitude27: 34.066478
 Longitude2: -118.244758
 Latitude83: 34.066489
 Longitude8: -118.245665
 Td: 0
 Sec: 21
 Twn: 1S
 Bm: SB
 X coord: 0
 Y coord: 0
 Zone: Not Reported
 Abanddate: 12/30/1899
 District: 1

Operator: Humphrey Oil Co.
 Well no: 3
 Caog m2 area: Not Reported
 Status cod: 014

Rge: 13W

Spuddate: 12/12/1968
 Comments 1: Not Reported
 Site id: CAOG60000033705

S273 NW 1/2 - 1 Mile OIL_GAS CAOG60000033821

Apinumber: 03719168
 Lease: Bernard
 Field: LOS ANGELES CITY
 Map: 116
 Source: hud
 Latitude27: 34.067089
 Longitude2: -118.244134
 Latitude83: 34.0671
 Longitude8: -118.245041
 Td: 0
 Sec: 21
 Twn: 1S
 Bm: SB
 X coord: 0
 Y coord: 0
 Zone: Not Reported
 Abanddate: 12/30/1899
 District: 1

Operator: The Geotest Co.
 Well no: 5
 Caog m2 area: Not Reported
 Status cod: 014

Rge: 13W

Spuddate: 12/12/1968
 Comments 1: Not Reported
 Site id: CAOG60000033821

GEOCHECK® - PHYSICAL SETTING SOURCE MAP FINDINGS

Map ID Direction Distance	Database	EDR ID Number
R274 NW 1/2 - 1 Mile	OIL_GAS	CAOG60000033699
Apinumber: 03700423 Lease: Not Reported Field: LOS ANGELES CITY Map: 116 Source: hud Latitude27: 34.066449 Longitude2: -118.244938 Latitude83: 34.06646 Longitude8: -118.245845 Td: 0 Sec: 21 Twn: 1S Bm: SB X coord: 0 Y coord: 0 Zone: Not Reported Abanddate: 12/30/1899 District: 1	Operator: The Geotest Co. Well no: 9 Caog m2 area: Not Reported Status cod: 014	Rge: 13W Spuddate: 12/12/1968 Comments 1: Not Reported Site id: CAOG60000033699

T275 NW 1/2 - 1 Mile	OIL_GAS	CAOG60000033594
Apinumber: 03725457 Lease: Not Reported Field: LOS ANGELES CITY Map: 116 Source: hud Latitude27: 34.065724 Longitude2: -118.245714 Latitude83: 34.065735 Longitude8: -118.246621 Td: 0 Sec: 21 Twn: 1S Bm: SB X coord: 0 Y coord: 0 Zone: Not Reported Abanddate: 12/30/1899 District: 1	Operator: C. C. Harris Oil Co. Well no: 102 Caog m2 area: Not Reported Status cod: 014	Rge: 13W Spuddate: 12/12/1968 Comments 1: Not Reported Site id: CAOG60000033594

T276 NW 1/2 - 1 Mile	OIL_GAS	CAOG60000033611
-------------------------------------	----------------	------------------------

GEOCHECK® - PHYSICAL SETTING SOURCE MAP FINDINGS

Apinumber: 03725453 Lease: Not Reported Field: LOS ANGELES CITY Map: 116 Source: hud Latitude27: 34.065834 Longitude2: -118.245678 Latitude83: 34.065845 Longitude8: -118.246585 Td: 0 Sec: 21 Twn: 1S Bm: SB X coord: 0 Y coord: 0 Zone: Not Reported Abanddate: 12/30/1899 District: 1	Operator: C. C. Harris Oil Co. Well no: 104 Caog m2 area: Not Reported Status cod: 014	Rge: 13W Spuddate: 12/12/1968 Comments 1: Not Reported Site id: CAOG60000033611
---	---	--

R277 NW 1/2 - 1 Mile	OIL_GAS	CAOG60000033729
Apinumber: 03700422 Lease: Not Reported Field: LOS ANGELES CITY Map: 116 Source: hud Latitude27: 34.066644 Longitude2: -118.244927 Latitude83: 34.066655 Longitude8: -118.245734 Td: 0 Sec: 21 Twn: 1S Bm: SB X coord: 0 Y coord: 0 Zone: Not Reported Abanddate: 12/30/1899 District: 1	Operator: The Geotest Co. Well no: 8 Caog m2 area: Not Reported Status cod: 014	Rge: 13W Spuddate: 12/12/1968 Comments 1: Not Reported Site id: CAOG60000033729

T278 NW 1/2 - 1 Mile	OIL_GAS	CAOG60000033604
Apinumber: 03725454 Lease: Not Reported Field: LOS ANGELES CITY Map: 116 Source: hud Latitude27: 34.065777 Longitude2: -118.245812 Latitude83: 34.065788 Longitude8: -118.246719 Td: 0	Operator: C. C. Harris Oil Co. Well no: 103 Caog m2 area: Not Reported Status cod: 014	

GEOCHECK® - PHYSICAL SETTING SOURCE MAP FINDINGS

Sec: 21 Twn: 1S Bm: SB X coord: 0 Y coord: 0 Zone: Not Reported Abanddate: 12/30/1899 District: 1	Rge: 13W Spuddate: 12/12/1968 Comments 1: Not Reported Site id: CAOG60000033604
--	--

T279 NW 1/2 - 1 Mile	OIL_GAS	CAOG60000033575
Apinumber: 03725455 Lease: Not Reported Field: LOS ANGELES CITY Map: 116 Source: hud Latitude27: 34.065654 Longitude2: -118.245965 Latitude83: 34.065665 Longitude8: -118.246872 Td: 0 Sec: 21 Twn: 1S Bm: SB X coord: 0 Y coord: 0 Zone: Not Reported Abanddate: 12/30/1899 District: 1	Operator: C. C. Harris Oil Co. Well no: 101 Caog m2 area: Not Reported Status cod: 014	Rge: 13W Spuddate: 12/12/1968 Comments 1: Not Reported Site id: CAOG60000033575

R280 NW 1/2 - 1 Mile	OIL_GAS	CAOG60000033780
Apinumber: 03700421 Lease: Not Reported Field: LOS ANGELES CITY Map: 116 Source: hud Latitude27: 34.066884 Longitude2: -118.244666 Latitude83: 34.066895 Longitude8: -118.245573 Td: 0 Sec: 21 Twn: 1S Bm: SB X coord: 0 Y coord: 0 Zone: Not Reported Abanddate: 12/30/1899 District: 1	Operator: The Geotest Co. Well no: 7 Caog m2 area: Not Reported Status cod: 014	Rge: 13W Spuddate: 12/12/1968 Comments 1: Not Reported Site id: CAOG60000033780

GEOCHECK® - PHYSICAL SETTING SOURCE MAP FINDINGS

Map ID Direction Distance	Database	EDR ID Number
S281 NW 1/2 - 1 Mile	OIL_GAS	CAOG60000033885
Apinumber: 03725536 Lease: Not Reported Field: LOS ANGELES CITY Map: 116 Source: hud Latitude27: 34.067478 Longitude2: -118.243913 Latitude83: 34.067489 Longitude8: -118.24482 Td: 0 Sec: 21 Twn: 1S Bm: SB X coord: 0 Y coord: 0 Zone: Not Reported Abanddate: 12/30/1899 District: 1	Operator: Chicago Ferndale Oil Co. Well no: 1 Caog m2 area: Not Reported Status cod: 014	Rge: 13W Spuddate: 12/12/1968 Comments 1: Not Reported Site id: CAOG60000033885

R282 NW 1/2 - 1 Mile	OIL_GAS	CAOG60000033660
Apinumber: 03725450 Lease: Not Reported Field: LOS ANGELES CITY Map: 116 Source: hud Latitude27: 34.066215 Longitude2: -118.245454 Latitude83: 34.066226 Longitude8: -118.246361 Td: 0 Sec: 21 Twn: 1S Bm: SB X coord: 0 Y coord: 0 Zone: Not Reported Abanddate: 12/30/1899 District: 1	Operator: C. C. Harris Oil Co. Well no: 107 Caog m2 area: Not Reported Status cod: 014	Rge: 13W Spuddate: 12/12/1968 Comments 1: Not Reported Site id: CAOG60000033660

T283 NW 1/2 - 1 Mile	OIL_GAS	CAOG60000033630
-------------------------------------	----------------	------------------------

GEOCHECK® - PHYSICAL SETTING SOURCE MAP FINDINGS

Apinumber: 03725444 Operator: C. C. Harris Oil Co.
 Lease: Not Reported Well no: 115
 Field: LOS ANGELES CITY Caog m2 area: Not Reported
 Map: 116 Status cod: 014
 Source: hud
 Latitude27: 34.065993
 Longitude2: -118.245717
 Latitude83: 34.066004
 Longitude8: -118.246624
 Td: 0
 Sec: 21
 Twn: 1S Rge: 13W
 Bm: SB
 X coord: 0
 Y coord: 0
 Zone: Not Reported Spddate: 12/12/1968
 Abanddate: 12/30/1899 Comments 1: Not Reported
 District: 1 Site id: CAOG60000033630

R284 NW 1/2 - 1 Mile OIL_GAS CAOG60000033674

Apinumber: 03725448 Operator: C. C. Harris Oil Co.
 Lease: Not Reported Well no: 108
 Field: LOS ANGELES CITY Caog m2 area: Not Reported
 Map: 116 Status cod: 014
 Source: hud
 Latitude27: 34.066331
 Longitude2: -118.245382
 Latitude83: 34.066342
 Longitude8: -118.246289
 Td: 0
 Sec: 21 Rge: 13W
 Twn: 1S
 Bm: SB
 X coord: 0
 Y coord: 0
 Zone: Not Reported Spddate: 12/12/1968
 Abanddate: 12/30/1899 Comments 1: Not Reported
 District: 1 Site id: CAOG60000033674

T285 NW 1/2 - 1 Mile OIL_GAS CAOG60000033595

Apinumber: 03725449 Operator: C. C. Harris Oil Co.
 Lease: Not Reported Well no: 100
 Field: LOS ANGELES CITY Caog m2 area: Not Reported
 Map: 116 Status cod: 014
 Source: hud
 Latitude27: 34.065731
 Longitude2: -118.246125
 Latitude83: 34.065742
 Longitude8: -118.247032
 Td: 0

GEOCHECK® - PHYSICAL SETTING SOURCE MAP FINDINGS

Sec: 21 Rge: 13W
 Twn: 1S
 Bm: SB
 X coord: 0
 Y coord: 0
 Zone: Not Reported Spddate: 12/12/1968
 Abanddate: 12/30/1899 Comments 1: Not Reported
 District: 1 Site id: CAOG60000033595

R286 NW 1/2 - 1 Mile OIL_GAS CAOG60000033720

Apinumber: 03719157 Operator: C. C. Harris Oil Co.
 Lease: Not Reported Well no: 111
 Field: LOS ANGELES CITY Caog m2 area: Not Reported
 Map: 116 Status cod: 014
 Source: hud
 Latitude27: 34.066585
 Longitude2: -118.245276
 Latitude83: 34.066596
 Longitude8: -118.246183
 Td: 0
 Sec: 21 Rge: 13W
 Twn: 1S
 Bm: SB
 X coord: 0
 Y coord: 0
 Zone: Not Reported Spddate: 12/12/1968
 Abanddate: 12/30/1899 Comments 1: Not Reported
 District: 1 Site id: CAOG60000033720

T287 NW 1/2 - 1 Mile OIL_GAS CAOG60000033624

Apinumber: 03725452 Operator: C. C. Harris Oil Co.
 Lease: Not Reported Well no: 105
 Field: LOS ANGELES CITY Caog m2 area: Not Reported
 Map: 116 Status cod: 014
 Source: hud
 Latitude27: 34.065954
 Longitude2: -118.245942
 Latitude83: 34.065965
 Longitude8: -118.246849
 Td: 0
 Sec: 21 Rge: 13W
 Twn: 1S
 Bm: SB
 X coord: 0
 Y coord: 0
 Zone: Not Reported Spddate: 12/12/1968
 Abanddate: 12/30/1899 Comments 1: Not Reported
 District: 1 Site id: CAOG60000033624

GEOCHECK® - PHYSICAL SETTING SOURCE MAP FINDINGS

Map ID Direction Database EDR ID Number

S288 NW 1/2 - 1 Mile OIL_GAS CAOG60000033772

Apinumber: 03725445 Operator: C. C. Harris Oil Co.
 Lease: Not Reported Well no: 114
 Field: LOS ANGELES CITY Caog m2 area: Not Reported
 Map: 116 Status cod: 014
 Source: hud
 Latitude27: 34.06685
 Longitude2: -118.245045
 Latitude83: 34.066861
 Longitude8: -118.245952
 Td: 0
 Sec: 21 Rge: 13W
 Twn: 1S
 Bm: SB
 X coord: 0
 Y coord: 0
 Zone: Not Reported Spddate: 12/12/1968
 Abanddate: 12/30/1899 Comments 1: Not Reported
 District: 1 Site id: CAOG60000033772

T289 NW 1/2 - 1 Mile OIL_GAS CAOG60000033713

Apinumber: 03725456 Operator: C. C. Harris Oil Co.
 Lease: Not Reported Well no: 109
 Field: LOS ANGELES CITY Caog m2 area: Not Reported
 Map: 116 Status cod: 014
 Source: hud
 Latitude27: 34.066545
 Longitude2: -118.245465
 Latitude83: 34.066556
 Longitude8: -118.246372
 Td: 0
 Sec: 21 Rge: 13W
 Twn: 1S
 Bm: SB
 X coord: 0
 Y coord: 0
 Zone: Not Reported Spddate: 12/12/1968
 Abanddate: 12/30/1899 Comments 1: Not Reported
 District: 1 Site id: CAOG60000033713

T290 NW 1/2 - 1 Mile OIL_GAS CAOG60000033673

Apinumber: 03726145 Operator: Ventura Consolidated Oil Co.
 Lease: Not Reported Well no: 1
 Field: LOS ANGELES CITY Caog m2 area: Not Reported
 Map: 116 Status cod: 014
 Source: hud
 Latitude27: 34.067135
 Longitude2: -118.244894
 Latitude83: 34.067146
 Longitude8: -118.245801
 Td: 0

GEOCHECK® - PHYSICAL SETTING SOURCE MAP FINDINGS

Apinumber: 03725451 Operator: C. C. Harris Oil Co.
 Lease: Not Reported Well no: 106
 Field: LOS ANGELES CITY Caog m2 area: Not Reported
 Map: 116 Status cod: 014
 Source: hud
 Latitude27: 34.066319
 Longitude2: -118.245709
 Latitude83: 34.06633
 Longitude8: -118.246616
 Td: 0
 Sec: 21 Rge: 13W
 Twn: 1S
 Bm: SB
 X coord: 0
 Y coord: 0
 Zone: Not Reported Spddate: 12/12/1968
 Abanddate: 12/30/1899 Comments 1: Not Reported
 District: 1 Site id: CAOG60000033673

T291 NW 1/2 - 1 Mile OIL_GAS CAOG60000033574

Apinumber: 03725441 Operator: C. C. Harris Oil Co.
 Lease: Not Reported Well no: 116
 Field: LOS ANGELES CITY Caog m2 area: Not Reported
 Map: 116 Status cod: 014
 Source: hud
 Latitude27: 34.065642
 Longitude2: -118.246448
 Latitude83: 34.065653
 Longitude8: -118.247355
 Td: 0
 Sec: 21 Rge: 13W
 Twn: 1S
 Bm: SB
 X coord: 0
 Y coord: 0
 Zone: Not Reported Spddate: 12/12/1968
 Abanddate: 12/30/1899 Comments 1: Not Reported
 District: 1 Site id: CAOG60000033574

S292 NW 1/2 - 1 Mile OIL_GAS CAOG60000033833

Apinumber: 03726145 Operator: Ventura Consolidated Oil Co.
 Lease: Not Reported Well no: 1
 Field: LOS ANGELES CITY Caog m2 area: Not Reported
 Map: 116 Status cod: 014
 Source: hud
 Latitude27: 34.067135
 Longitude2: -118.244894
 Latitude83: 34.067146
 Longitude8: -118.245801
 Td: 0

GEOCHECK® - PHYSICAL SETTING SOURCE MAP FINDINGS

Sec: 21
 Twn: 1S
 Bm: SB
 X coord: 0
 Y coord: 0
 Zone: Not Reported
 Abanddate: 12/30/1899
 District: 1

Rge: 13W

Spuddate: 12/12/1968
 Comments 1: Not Reported
 Site id: CAOG60000033833

**S293
 NW
 1/2 - 1 Mile** OIL_GAS CAOG60000033814

Apinumber: 03719158
 Lease: Not Reported
 Field: LOS ANGELES CITY
 Map: 116
 Source: hud
 Latitude27: 34.067056
 Longitude2: -118.245036
 Latitude83: 34.067067
 Longitude8: -118.245943
 Td: 0
 Sec: 21
 Twn: 1S
 Bm: SB
 X coord: 0
 Y coord: 0
 Zone: Not Reported
 Abanddate: 12/30/1899
 District: 1

Operator: C. C. Harris Oil Co.
 Well no: 112
 Caog m2 area: Not Reported
 Status cod: 014

Rge: 13W

Spuddate: 12/12/1968
 Comments 1: Not Reported
 Site id: CAOG60000033814

**T294
 NW
 1/2 - 1 Mile** OIL_GAS CAOG60000033730

Apinumber: 03719156
 Lease: Not Reported
 Field: LOS ANGELES CITY
 Map: 116
 Source: hud
 Latitude27: 34.066682
 Longitude2: -118.245502
 Latitude83: 34.066693
 Longitude8: -118.246409
 Td: 0
 Sec: 21
 Twn: 1S
 Bm: SB
 X coord: 0
 Y coord: 0
 Zone: Not Reported
 Abanddate: 12/30/1899
 District: 1

Operator: C. C. Harris Oil Co.
 Well no: 110
 Caog m2 area: Not Reported
 Status cod: 014

Rge: 13W

Spuddate: 12/12/1968
 Comments 1: Not Reported
 Site id: CAOG60000033730

GEOCHECK® - PHYSICAL SETTING SOURCE MAP FINDINGS

Map ID Direction Database FDR ID Number
 Distance

**T295
 NW
 1/2 - 1 Mile** OIL_GAS CAOG60000033675

Apinumber: 03725439
 Lease: Not Reported
 Field: LOS ANGELES CITY
 Map: 116
 Source: hud
 Latitude27: 34.066353
 Longitude2: -118.245907
 Latitude83: 34.066364
 Longitude8: -118.246814
 Td: 0
 Sec: 21
 Twn: 1S
 Bm: SB
 X coord: 0
 Y coord: 0
 Zone: Not Reported
 Abanddate: 12/30/1899
 District: 1

Operator: C. C. Harris Oil Co.
 Well no: 119
 Caog m2 area: Not Reported
 Status cod: 014

Rge: 13W

Spuddate: 12/12/1968
 Comments 1: Not Reported
 Site id: CAOG60000033675

**S296
 NW
 1/2 - 1 Mile** OIL_GAS CAOG60000033766

Apinumber: 03725446
 Lease: Not Reported
 Field: LOS ANGELES CITY
 Map: 116
 Source: hud
 Latitude27: 34.066826
 Longitude2: -118.24543
 Latitude83: 34.066837
 Longitude8: -118.246337
 Td: 0
 Sec: 21
 Twn: 1S
 Bm: SB
 X coord: 0
 Y coord: 0
 Zone: Not Reported
 Abanddate: 12/30/1899
 District: 1

Operator: C. C. Harris Oil Co.
 Well no: 113
 Caog m2 area: Not Reported
 Status cod: 014

Rge: 13W

Spuddate: 12/12/1968
 Comments 1: Not Reported
 Site id: CAOG60000033766

**T297
 NW
 1/2 - 1 Mile** OIL_GAS CAOG60000033635

Apinumber: 03725446
 Lease: Not Reported
 Field: LOS ANGELES CITY
 Map: 116
 Source: hud
 Latitude27: 34.066826
 Longitude2: -118.24543
 Latitude83: 34.066837
 Longitude8: -118.246337
 Td: 0
 Sec: 21
 Twn: 1S
 Bm: SB
 X coord: 0
 Y coord: 0
 Zone: Not Reported
 Abanddate: 12/30/1899
 District: 1

Operator: C. C. Harris Oil Co.
 Well no: 113
 Caog m2 area: Not Reported
 Status cod: 014

Rge: 13W

Spuddate: 12/12/1968
 Comments 1: Not Reported
 Site id: CAOG60000033635

GEOCHECK® - PHYSICAL SETTING SOURCE MAP FINDINGS

Apinumber: 03706476
 Lease: L.A.
 Field: LOS ANGELES CITY
 Map: 116
 Source: gps
 Latitude27: 34.066031
 Longitude2: -118.246297
 Latitude83: 34.066042
 Longitude8: -118.247204
 Td: 0
 Sec: 21
 Twn: 1S
 Bm: SB
 X coord: 0
 Y coord: 0
 Zone: Not Reported
 Abanddate: 12/30/1899
 District: 1

Operator: Department of Conservation
 Well no: 2
 Caog m2 area: Not Reported
 Status cod: 008

Rge: 13W

Spuddate: 12/12/1968
 Comments 1: Not Reported
 Site id: CAOG60000033635

**T298
 NW
 1/2 - 1 Mile** OIL_GAS CAOG60000033728

Apinumber: 03725878
 Lease: Not Reported
 Field: LOS ANGELES CITY
 Map: 116
 Source: hud
 Latitude27: 34.066644
 Longitude2: -118.245741
 Latitude83: 34.066655
 Longitude8: -118.246648
 Td: 0
 Sec: 21
 Twn: 1S
 Bm: SB
 X coord: 0
 Y coord: 0
 Zone: Not Reported
 Abanddate: 12/30/1899
 District: 1

Operator: Little Oil Co.
 Well no: 1
 Caog m2 area: Not Reported
 Status cod: 014

Rge: 13W

Spuddate: 12/12/1968
 Comments 1: Not Reported
 Site id: CAOG60000033728

**T299
 NW
 1/2 - 1 Mile** OIL_GAS CAOG60000033748

Apinumber: 03725879
 Lease: Not Reported
 Field: LOS ANGELES CITY
 Map: 116
 Source: hud
 Latitude27: 34.066758
 Longitude2: -118.245664
 Latitude83: 34.066769
 Longitude8: -118.246571
 Td: 0

Operator: Little Oil Co.
 Well no: 2
 Caog m2 area: Not Reported
 Status cod: 014

Rge: 13W

Spuddate: 12/12/1968
 Comments 1: Not Reported
 Site id: CAOG60000033748

GEOCHECK® - PHYSICAL SETTING SOURCE MAP FINDINGS

Sec: 21
 Twn: 1S
 Bm: SB
 X coord: 0
 Y coord: 0
 Zone: Not Reported
 Abanddate: 12/30/1899
 District: 1

Rge: 13W

Spuddate: 12/12/1968
 Comments 1: Not Reported
 Site id: CAOG60000033748

**300
 SSE
 1/2 - 1 Mile** OIL_GAS CAOG60000032453

Apinumber: 03706327
 Lease: Core Hole
 Field: LOS ANGELES COUNTY
 Map: 119
 Source: hud
 Latitude27: 34.04524
 Longitude2: -118.224968
 Latitude83: 34.045252
 Longitude8: -118.225874
 Td: 0
 Sec: 34
 Twn: 1S
 Bm: SB
 X coord: 0
 Y coord: 0
 Zone: Not Reported
 Abanddate: 12/30/1899
 District: 1

Operator: Industrial Royalties Co.
 Well no: 1
 Caog m2 area: Not Reported
 Status cod: 006

Rge: 13W

Spuddate: 12/12/1968
 Comments 1: Not Reported
 Site id: CAOG60000032453

**T301
 NW
 1/2 - 1 Mile** OIL_GAS CAOG60000033644

Apinumber: 03706425
 Lease: L.A.
 Field: LOS ANGELES CITY
 Map: 116
 Source: gps
 Latitude27: 34.066125
 Longitude2: -118.246465
 Latitude83: 34.066136
 Longitude8: -118.247372
 Td: 0
 Sec: 21
 Twn: 1S
 Bm: SB
 X coord: 0
 Y coord: 0
 Zone: Not Reported
 Abanddate: 12/30/1899
 District: 1

Operator: Department of Conservation
 Well no: 1
 Caog m2 area: Not Reported
 Status cod: 008

Rge: 13W

Spuddate: 12/12/1968
 Comments 1: Not Reported
 Site id: CAOG60000033644

GEOCHECK® - PHYSICAL SETTING SOURCE MAP FINDINGS

Map ID Direction Distance Database EDR ID Number

T302 NW 1/2 - 1 Mile
OIL_GAS CAOG60000033663
 Apinumber: 03725443 Operator: C. C. Harris Oil Co.
 Lease: Not Reported Well no: 117
 Field: LOS ANGELES CITY Caog m2 area: Not Reported
 Map: 116 Status cod: 014
 Source: hud
 Latitude27: 34.066239
 Longitude2: -118.246382
 Latitude83: 34.06625
 Longitude8: -118.247289
 Td: 0
 Sec: 21
 Twn: 1S Rge: 13W
 Bm: SB
 X coord: 0
 Y coord: 0
 Zone: Not Reported Spuddate: 12/12/1968
 Abanddate: 12/30/1899 Comments 1: Not Reported
 District: 1 Site id: CAOG60000033663

T303 NW 1/2 - 1 Mile
OIL_GAS CAOG60000033676
 Apinumber: 03725447 Operator: C. C. Harris Oil Co.
 Lease: Not Reported Well no: 118
 Field: LOS ANGELES CITY Caog m2 area: Not Reported
 Map: 116 Status cod: 014
 Source: hud
 Latitude27: 34.066356
 Longitude2: -118.246299
 Latitude83: 34.066367
 Longitude8: -118.247206
 Td: 0
 Sec: 21
 Twn: 1S Rge: 13W
 Bm: SB
 X coord: 0
 Y coord: 0
 Zone: Not Reported Spuddate: 12/12/1968
 Abanddate: 12/30/1899 Comments 1: Not Reported
 District: 1 Site id: CAOG60000033676

U304 NW 1/2 - 1 Mile
OIL_GAS CAOG60000033556

GEOCHECK® - PHYSICAL SETTING SOURCE MAP FINDINGS

Apinumber: 03725956 Operator: Oceanic Oil Co.
 Lease: Not Reported Well no: 5
 Field: LOS ANGELES CITY Caog m2 area: Not Reported
 Map: 116 Status cod: 014
 Source: hud
 Latitude27: 34.065514
 Longitude2: -118.247111
 Latitude83: 34.065525
 Longitude8: -118.248018
 Td: 0
 Sec: 21
 Twn: 1S Rge: 13W
 Bm: SB
 X coord: 0
 Y coord: 0
 Zone: Not Reported Spuddate: 12/12/1968
 Abanddate: 12/30/1899 Comments 1: Not Reported
 District: 1 Site id: CAOG60000033556

T305 NW 1/2 - 1 Mile
OIL_GAS CAOG60000033616
 Apinumber: 03725959 Operator: Oceanic Oil Co.
 Lease: Not Reported Well no: 4
 Field: LOS ANGELES CITY Caog m2 area: Not Reported
 Map: 116 Status cod: 014
 Source: hud
 Latitude27: 34.065879
 Longitude2: -118.246906
 Latitude83: 34.06589
 Longitude8: -118.247713
 Td: 0
 Sec: 21
 Twn: 1S Rge: 13W
 Bm: SB
 X coord: 0
 Y coord: 0
 Zone: Not Reported Spuddate: 12/12/1968
 Abanddate: 12/30/1899 Comments 1: Not Reported
 District: 1 Site id: CAOG60000033616

T306 NW 1/2 - 1 Mile
OIL_GAS CAOG60000033722
 Apinumber: 03725442 Operator: C. C. Harris Oil Co.
 Lease: Not Reported Well no: 120
 Field: LOS ANGELES CITY Caog m2 area: Not Reported
 Map: 116 Status cod: 014
 Source: hud
 Latitude27: 34.066611
 Longitude2: -118.246147
 Latitude83: 34.066622
 Longitude8: -118.247054
 Td: 0

GEOCHECK® - PHYSICAL SETTING SOURCE MAP FINDINGS

Sec: 21
 Twn: 1S Rge: 13W
 Bm: SB
 X coord: 0
 Y coord: 0
 Zone: Not Reported Spuddate: 12/12/1968
 Abanddate: 12/30/1899 Comments 1: Not Reported
 District: 1 Site id: CAOG60000033722

V307 NNE 1/2 - 1 Mile
OIL_GAS CAOG60000034221
 Apinumber: 03716588 Operator: Ventura Oil Co.
 Lease: Freight Depot Well no: 1
 Field: LOS ANGELES COUNTY Caog m2 area: Not Reported
 Map: W1-S Status cod: 006
 Source: hud
 Latitude27: 34.070947
 Longitude2: -118.228481
 Latitude83: 34.070958
 Longitude8: -118.229388
 Td: 1907
 Sec: 22
 Twn: 1S Rge: 13W
 Bm: SB
 X coord: 0
 Y coord: 0
 Zone: Not Reported Spuddate: 12/12/1968
 Abanddate: 12/30/1899 Comments 1: Not Reported
 District: 1 Site id: CAOG60000034221

U308 NW 1/2 - 1 Mile
OIL_GAS CAOG60000033542
 Apinumber: 03725957 Operator: Oceanic Oil Co.
 Lease: Not Reported Well no: 6
 Field: LOS ANGELES CITY Caog m2 area: Not Reported
 Map: 116 Status cod: 014
 Source: hud
 Latitude27: 34.065422
 Longitude2: -118.247274
 Latitude83: 34.065433
 Longitude8: -118.248181
 Td: 0
 Sec: 21
 Twn: 1S Rge: 13W
 Bm: SB
 X coord: 0
 Y coord: 0
 Zone: Not Reported Spuddate: 12/12/1968
 Abanddate: 12/30/1899 Comments 1: Not Reported
 District: 1 Site id: CAOG60000033542

GEOCHECK® - PHYSICAL SETTING SOURCE MAP FINDINGS

Map ID Direction Distance Database EDR ID Number

T309 NW 1/2 - 1 Mile
OIL_GAS CAOG60000033685
 Apinumber: 03725953 Operator: Oceanic Oil Co.
 Lease: Not Reported Well no: 1
 Field: LOS ANGELES CITY Caog m2 area: Not Reported
 Map: 116 Status cod: 014
 Source: hud
 Latitude27: 34.066391
 Longitude2: -118.246608
 Latitude83: 34.066402
 Longitude8: -118.247515
 Td: 0
 Sec: 21
 Twn: 1S Rge: 13W
 Bm: SB
 X coord: 0
 Y coord: 0
 Zone: Not Reported Spuddate: 12/12/1968
 Abanddate: 12/30/1899 Comments 1: Not Reported
 District: 1 Site id: CAOG60000033685

T310 NW 1/2 - 1 Mile
OIL_GAS CAOG60000033659
 Apinumber: 03725954 Operator: Oceanic Oil Co.
 Lease: Not Reported Well no: 3
 Field: LOS ANGELES CITY Caog m2 area: Not Reported
 Map: 116 Status cod: 014
 Source: hud
 Latitude27: 34.066215
 Longitude2: -118.246822
 Latitude83: 34.066226
 Longitude8: -118.247729
 Td: 0
 Sec: 21
 Twn: 1S Rge: 13W
 Bm: SB
 X coord: 0
 Y coord: 0
 Zone: Not Reported Spuddate: 12/12/1968
 Abanddate: 12/30/1899 Comments 1: Not Reported
 District: 1 Site id: CAOG60000033659

U311 NW 1/2 - 1 Mile
OIL_GAS CAOG60000033680

GEOCHECK® - PHYSICAL SETTING SOURCE MAP FINDINGS

Apinumber: 03725955 Operator: Oceanic Oil Co.
 Lease: Not Reported Well no: 2
 Field: LOS ANGELES CITY Caog m2 area: Not Reported
 Map: 116 Status cod: 014
 Source: hud
 Latitude27: 34.066378
 Longitude2: -118.246889
 Latitude83: 34.066389
 Longitude8: -118.247796
 Td: 0
 Sec: 21
 Twn: 1S Rge: 13W
 Bm: SB
 X coord: 0
 Y coord: 0
 Zone: Not Reported
 Abanddate: 12/30/1899 Spuddate: 12/12/1968
 District: 1 Comments 1: Not Reported
 Site id: CAOG6000033680

312 SE 1 - 2 Miles OIL_GAS CAOG6000032478

Apinumber: 03700508 Operator: Chevron U.S.A. Inc.
 Lease: Dept. Of Recreation/Parks Core Well no: 2
 Field: LOS ANGELES COUNTY Caog m2 area: Not Reported
 Map: 119 Status cod: 006
 Source: hud
 Latitude27: 34.046562
 Longitude2: -118.221566
 Latitude83: 34.046574
 Longitude8: -118.222472
 Td: 0
 Sec: 34 Rge: 13W
 Twn: 1S
 Bm: SB
 X coord: 0
 Y coord: 0
 Zone: Not Reported
 Abanddate: 12/30/1899 Spuddate: 12/12/1968
 District: 1 Comments 1: Not Reported
 Site id: CAOG6000032478

U313 NW 1 - 2 Miles OIL_GAS CAOG6000033558

Apinumber: 03725958 Operator: Oceanic Oil Co.
 Lease: Not Reported Well no: 7
 Field: LOS ANGELES CITY Caog m2 area: Not Reported
 Map: 116 Status cod: 014
 Source: hud
 Latitude27: 34.065527
 Longitude2: -118.247865
 Latitude83: 34.065538
 Longitude8: -118.248772
 Td: 0

GEOCHECK® - PHYSICAL SETTING SOURCE MAP FINDINGS

Sec: 21
 Twn: 1S Rge: 13W
 Bm: SB
 X coord: 0
 Y coord: 0
 Zone: Not Reported
 Abanddate: 12/30/1899 Spuddate: 12/12/1968
 District: 1 Comments 1: Not Reported
 Site id: CAOG6000033558

V314 NNE 1 - 2 Miles OIL_GAS CAOG6000034246

Apinumber: 03700510 Operator: Chevron U.S.A. Inc.
 Lease: So. Pacific Core Hole Well no: 1
 Field: LOS ANGELES COUNTY Caog m2 area: Not Reported
 Map: W1-5 Status cod: 006
 Source: hud
 Latitude27: 34.071453
 Longitude2: -118.228428
 Latitude83: 34.071464
 Longitude8: -118.229335
 Td: 5750
 Sec: 22 Rge: 13W
 Twn: 1S
 Bm: SB
 X coord: 0
 Y coord: 0
 Zone: Not Reported
 Abanddate: 12/30/1899 Spuddate: 12/12/1968
 District: 1 Comments 1: Not Reported
 Site id: CAOG6000034246

W315 WNW 1 - 2 Miles OIL_GAS CAOG6000033401

Apinumber: 03723921 Operator: Marland Co.
 Lease: Not Reported Well no: Unknown
 Field: LOS ANGELES CITY Caog m2 area: Not Reported
 Map: 116 Status cod: 014
 Source: hud
 Latitude27: 34.064771
 Longitude2: -118.248499
 Latitude83: 34.064782
 Longitude8: -118.249406
 Td: 0
 Sec: 21 Rge: 13W
 Twn: 1S
 Bm: SB
 X coord: 0
 Y coord: 0
 Zone: Not Reported
 Abanddate: 12/30/1899 Spuddate: 12/12/1968
 District: 1 Comments 1: Not Reported
 Site id: CAOG6000033401

GEOCHECK® - PHYSICAL SETTING SOURCE MAP FINDINGS

Map ID Direction Database EDR ID Number

316 West 1 - 2 Miles OIL_GAS CAOG6000032769

Apinumber: 03720785 Operator: Phillips Petroleum Co.
 Lease: Not Reported Well no: 1
 Field: LOS ANGELES CITY Caog m2 area: Not Reported
 Map: 116 Status cod: 007
 Source: hud
 Latitude27: 34.058299
 Longitude2: -118.251067
 Latitude83: 34.058311
 Longitude8: -118.251974
 Td: 0
 Sec: 28 Rge: 13W
 Twn: 1S
 Bm: SB
 X coord: 0
 Y coord: 0
 Zone: Not Reported
 Abanddate: 12/30/1899 Spuddate: 12/12/1968
 District: 1 Comments 1: Not Reported
 Site id: CAOG6000032769

W317 WNW 1 - 2 Miles OIL_GAS CAOG6000033534

Apinumber: 03725886 Operator: M. & M. Oil Co.
 Lease: Not Reported Well no: 4
 Field: LOS ANGELES CITY Caog m2 area: Not Reported
 Map: 116 Status cod: 014
 Source: hud
 Latitude27: 34.065395
 Longitude2: -118.248721
 Latitude83: 34.065406
 Longitude8: -118.249628
 Td: 0
 Sec: 21 Rge: 13W
 Twn: 1S
 Bm: SB
 X coord: 0
 Y coord: 0
 Zone: Not Reported
 Abanddate: 12/30/1899 Spuddate: 12/12/1968
 District: 1 Comments 1: Not Reported
 Site id: CAOG6000033534

W318 WNW 1 - 2 Miles OIL_GAS CAOG6000033550

Apinumber: 03725885 Operator: M. & M. Oil Co.
 Lease: Not Reported Well no: 6
 Field: LOS ANGELES CITY Caog m2 area: Not Reported
 Map: 116 Status cod: 014
 Source: hud
 Latitude27: 34.065328
 Longitude2: -118.249145
 Latitude83: 34.065339
 Longitude8: -118.250052
 Td: 0

GEOCHECK® - PHYSICAL SETTING SOURCE MAP FINDINGS

Apinumber: 03725883 Operator: M. & M. Oil Co.
 Lease: Not Reported Well no: 3
 Field: LOS ANGELES CITY Caog m2 area: Not Reported
 Map: 116 Status cod: 014
 Source: hud
 Latitude27: 34.065487
 Longitude2: -118.248743
 Latitude83: 34.065498
 Longitude8: -118.24965
 Td: 0
 Sec: 21 Rge: 13W
 Twn: 1S
 Bm: SB
 X coord: 0
 Y coord: 0
 Zone: Not Reported
 Abanddate: 12/30/1899 Spuddate: 12/12/1968
 District: 1 Comments 1: Not Reported
 Site id: CAOG6000033550

W319 WNW 1 - 2 Miles OIL_GAS CAOG6000033563

Apinumber: 03725884 Operator: M. & M. Oil Co.
 Lease: Not Reported Well no: 2
 Field: LOS ANGELES CITY Caog m2 area: Not Reported
 Map: 116 Status cod: 014
 Source: hud
 Latitude27: 34.06558
 Longitude2: -118.248755
 Latitude83: 34.065591
 Longitude8: -118.249662
 Td: 0
 Sec: 21 Rge: 13W
 Twn: 1S
 Bm: SB
 X coord: 0
 Y coord: 0
 Zone: Not Reported
 Abanddate: 12/30/1899 Spuddate: 12/12/1968
 District: 1 Comments 1: Not Reported
 Site id: CAOG6000033563

W320 WNW 1 - 2 Miles OIL_GAS CAOG6000033521

Apinumber: 03725885 Operator: M. & M. Oil Co.
 Lease: Not Reported Well no: 6
 Field: LOS ANGELES CITY Caog m2 area: Not Reported
 Map: 116 Status cod: 014
 Source: hud
 Latitude27: 34.065328
 Longitude2: -118.249145
 Latitude83: 34.065339
 Longitude8: -118.250052
 Td: 0

GEOCHECK® - PHYSICAL SETTING SOURCE MAP FINDINGS

Sec: 21
 Twn: 1S
 Bm: SB
 X coord: 0
 Y coord: 0
 Zone: Not Reported
 Abanddate: 12/30/1899
 District: 1

Rge: 13W

Spuddate: 12/12/1968
 Comments 1: Not Reported
 Site id: CAOG60000033521

**X321
 WNW
 1 - 2 Miles** OIL_GAS CAOG60000033235

Apinumber: 03718975
 Lease: Besady Plaza Co
 Field: LOS ANGELES CITY
 Map: 116
 Source: hud
 Latitude27: 34.064026
 Longitude2: -118.250402
 Latitude83: 34.064037
 Longitude8: -118.251309
 Td: 0
 Sec: 21
 Twn: 1S
 Bm: SB
 X coord: 0
 Y coord: 0
 Zone: Not Reported
 Abanddate: 12/30/1899
 District: 1

Operator: Kenneth & Katherine Manley
 Well no: 2
 Caog m2 area: Not Reported
 Status cod: 014

Rge: 13W

Spuddate: 12/12/1968
 Comments 1: Not Reported
 Site id: CAOG60000033235

**322
 NW
 1 - 2 Miles** OIL_GAS CAOG60000034169

Apinumber: 03723575
 Lease: Stadium Way Core Hole
 Field: LOS ANGELES COUNTY
 Map: 116
 Source: hud
 Latitude27: 34.070274
 Longitude2: -118.244182
 Latitude83: 34.070285
 Longitude8: -118.245089
 Td: 0
 Sec: 21
 Twn: 1S
 Bm: SB
 X coord: 0
 Y coord: 0
 Zone: Not Reported
 Abanddate: 12/30/1899
 District: 1

Operator: Trio Petroleum, Inc.
 Well no: 1
 Caog m2 area: Not Reported
 Status cod: 006

Rge: 13W

Spuddate: 12/12/1968
 Comments 1: Not Reported
 Site id: CAOG60000034169

GEOCHECK® - PHYSICAL SETTING SOURCE MAP FINDINGS

Map ID Direction Database FDR ID Number
 Distance

**X323
 WNW
 1 - 2 Miles** OIL_GAS CAOG60000033098

Apinumber: 03725043
 Lease: LAUSD
 Field: LOS ANGELES CITY
 Map: 116
 Source: gps
 Latitude27: 34.063526
 Longitude2: -118.250983
 Latitude83: 34.063537
 Longitude8: -118.25189
 Td: 0
 Sec: 21
 Twn: 1S
 Bm: SB
 X coord: 0
 Y coord: 0
 Zone: Not Reported
 Abanddate: 12/30/1899
 District: 1

Operator: Los Angeles Unified School District
 Well no: 1B
 Caog m2 area: Not Reported
 Status cod: 009

Rge: 13W

Spuddate: 12/12/1968
 Comments 1: Not Reported
 Site id: CAOG60000033098

**X324
 WNW
 1 - 2 Miles** OIL_GAS CAOG60000033269

Apinumber: 03719001
 Lease: Not Reported
 Field: LOS ANGELES CITY
 Map: 116
 Source: hud
 Latitude27: 34.064147
 Longitude2: -118.250706
 Latitude83: 34.064158
 Longitude8: -118.251613
 Td: 0
 Sec: 21
 Twn: 1S
 Bm: SB
 X coord: 0
 Y coord: 0
 Zone: Not Reported
 Abanddate: 12/30/1899
 District: 1

Operator: L. A. Land Co.
 Well no: 1
 Caog m2 area: Not Reported
 Status cod: 014

Rge: 13W

Spuddate: 12/12/1968
 Comments 1: Not Reported
 Site id: CAOG60000033269

**Y325
 WNW
 1 - 2 Miles** OIL_GAS CAOG60000033568

Sec: 21
 Twn: 1S
 Bm: SB
 X coord: 0
 Y coord: 0
 Zone: Not Reported
 Abanddate: 12/30/1899
 District: 1

Rge: 13W

Spuddate: 12/12/1968
 Comments 1: Not Reported
 Site id: CAOG60000033568

GEOCHECK® - PHYSICAL SETTING SOURCE MAP FINDINGS

Apinumber: 03725736
 Lease: Not Reported
 Field: LOS ANGELES CITY
 Map: 116
 Source: hud
 Latitude27: 34.065602
 Longitude2: -118.249818
 Latitude83: 34.065613
 Longitude8: -118.250725
 Td: 0
 Sec: 21
 Twn: 1S
 Bm: SB
 X coord: 0
 Y coord: 0
 Zone: Not Reported
 Abanddate: 12/30/1899
 District: 1

Operator: O. McKernan
 Well no: 2
 Caog m2 area: Not Reported
 Status cod: 014

Rge: 13W

Spuddate: 12/12/1968
 Comments 1: Not Reported
 Site id: CAOG60000033568

**Y326
 WNW
 1 - 2 Miles** OIL_GAS CAOG60000033491

Apinumber: 03725882
 Lease: Not Reported
 Field: LOS ANGELES CITY
 Map: 116
 Source: hud
 Latitude27: 34.065185
 Longitude2: -118.250109
 Latitude83: 34.065196
 Longitude8: -118.251016
 Td: 0
 Sec: 21
 Twn: 1S
 Bm: SB
 X coord: 0
 Y coord: 0
 Zone: Not Reported
 Abanddate: 12/30/1899
 District: 1

Operator: M. & M. Oil Co.
 Well no: 1
 Caog m2 area: Not Reported
 Status cod: 014

Rge: 13W

Spuddate: 12/12/1968
 Comments 1: Not Reported
 Site id: CAOG60000033491

**Y327
 WNW
 1 - 2 Miles** OIL_GAS CAOG60000033567

Apinumber: 03725735
 Lease: Not Reported
 Field: LOS ANGELES CITY
 Map: 116
 Source: hud
 Latitude27: 34.065593
 Longitude2: -118.249933
 Latitude83: 34.065604
 Longitude8: -118.25084
 Td: 0

Operator: O. McKernan
 Well no: 3
 Caog m2 area: Not Reported
 Status cod: 014

Rge: 13W

Spuddate: 12/12/1968
 Comments 1: Not Reported
 Site id: CAOG60000033567

GEOCHECK® - PHYSICAL SETTING SOURCE MAP FINDINGS

Sec: 21
 Twn: 1S
 Bm: SB
 X coord: 0
 Y coord: 0
 Zone: Not Reported
 Abanddate: 12/30/1899
 District: 1

Rge: 13W

Spuddate: 12/12/1968
 Comments 1: Not Reported
 Site id: CAOG60000033567

**Y328
 WNW
 1 - 2 Miles** OIL_GAS CAOG60000033497

Apinumber: 03726767
 Lease: Not Reported
 Field: LOS ANGELES CITY
 Map: 116
 Source: hud
 Latitude27: 34.06522
 Longitude2: -118.250403
 Latitude83: 34.065231
 Longitude8: -118.25131
 Td: 0
 Sec: 21
 Twn: 1S
 Bm: SB
 X coord: 0
 Y coord: 0
 Zone: Not Reported
 Abanddate: 12/30/1899
 District: 1

Operator: Robst
 Well no: 1
 Caog m2 area: Not Reported
 Status cod: 014

Rge: 13W

Spuddate: 12/12/1968
 Comments 1: Not Reported
 Site id: CAOG60000033497

**X329
 WNW
 1 - 2 Miles** OIL_GAS CAOG60000033131

Apinumber: 03725099
 Lease: Not Reported
 Field: LOS ANGELES CITY
 Map: 116
 Source: hud
 Latitude27: 34.063646
 Longitude2: -118.251372
 Latitude83: 34.063657
 Longitude8: -118.252279
 Td: 0
 Sec: 21
 Twn: 1S
 Bm: SB
 X coord: 0
 Y coord: 0
 Zone: Not Reported
 Abanddate: 12/30/1899
 District: 1

Operator: Dividend Oil Co.
 Well no: 3
 Caog m2 area: Not Reported
 Status cod: 014

Rge: 13W

Spuddate: 12/12/1968
 Comments 1: Not Reported
 Site id: CAOG60000033131

GEOCHECK® - PHYSICAL SETTING SOURCE MAP FINDINGS

Map ID Direction Distance	Database		EDR ID Number	
X330 WNW 1 - 2 Miles	OIL_GAS	CAOG6000033192		
Apinumber: 03725048	Operator: Dividend Oil Co.			
Lease: Not Reported	Well no: 1			
Field: LOS ANGELES CITY	Caog m2 area: Not Reported			
Map: 116	Status cod: 014			
Source: hud				
Latitude27: 34.063856				
Longitude2: -118.251273				
Latitude83: 34.063867				
Longitude8: -118.25218				
Td: 0				
Sec: 21				
Twn: 1S	Rge: 13W			
Bm: SB				
X coord: 0				
Y coord: 0				
Zone: Not Reported	Spuddate: 12/12/1968			
Abanddate: 12/30/1899	Comments 1: Not Reported			
District: 1	Site id: CAOG6000033192			
Y331 WNW 1 - 2 Miles	OIL_GAS	CAOG60000033532		
Apinumber: 03725734	Operator: O. McKernan			
Lease: Not Reported	Well no: 1			
Field: LOS ANGELES CITY	Caog m2 area: Not Reported			
Map: 116	Status cod: 014			
Source: hud				
Latitude27: 34.065392				
Longitude2: -118.250264				
Latitude83: 34.065403				
Longitude8: -118.251271				
Td: 0				
Sec: 21				
Twn: 1S	Rge: 13W			
Bm: SB				
X coord: 0				
Y coord: 0				
Zone: Not Reported	Spuddate: 12/12/1968			
Abanddate: 12/30/1899	Comments 1: Not Reported			
District: 1	Site id: CAOG6000033532			
X332 WNW 1 - 2 Miles	OIL_GAS	CAOG60000033160		

GEOCHECK® - PHYSICAL SETTING SOURCE MAP FINDINGS

Map ID Direction Distance	Database		EDR ID Number	
X333 WNW 1 - 2 Miles	OIL_GAS	CAOG60000033441		
Apinumber: 03725064	Operator: Dividend Oil Co.			
Lease: Not Reported	Well no: 2			
Field: LOS ANGELES CITY	Caog m2 area: Not Reported			
Map: 116	Status cod: 014			
Source: hud				
Latitude27: 34.06373				
Longitude2: -118.251481				
Latitude83: 34.063741				
Longitude8: -118.252388				
Td: 0				
Sec: 21				
Twn: 1S	Rge: 13W			
Bm: SB				
X coord: 0				
Y coord: 0				
Zone: Not Reported	Spuddate: 12/12/1968			
Abanddate: 12/30/1899	Comments 1: Not Reported			
District: 1	Site id: CAOG6000033160			
X333 WNW 1 - 2 Miles	OIL_GAS	CAOG6000033441		
Apinumber: 03719075	Operator: G. N. Bray			
Lease: Not Reported	Well no: 1			
Field: LOS ANGELES CITY	Caog m2 area: Not Reported			
Map: 116	Status cod: 014			
Source: hud				
Latitude27: 34.064933				
Longitude2: -118.250885				
Latitude83: 34.064944				
Longitude8: -118.251792				
Td: 0				
Sec: 21				
Twn: 1S	Rge: 13W			
Bm: SB				
X coord: 0				
Y coord: 0				
Zone: Not Reported	Spuddate: 12/12/1968			
Abanddate: 12/30/1899	Comments 1: Not Reported			
District: 1	Site id: CAOG6000033441			
X334 WNW 1 - 2 Miles	OIL_GAS	CAOG60000033368		
Apinumber: 03725623	Operator: E. Huntley			
Lease: Not Reported	Well no: 4			
Field: LOS ANGELES CITY	Caog m2 area: Not Reported			
Map: 116	Status cod: 014			
Source: hud				
Latitude27: 34.064631				
Longitude2: -118.251088				
Latitude83: 34.064642				
Longitude8: -118.251995				
Td: 0				

GEOCHECK® - PHYSICAL SETTING SOURCE MAP FINDINGS

Sec: 21	Rge: 13W		
Twn: 1S			
Bm: SB			
X coord: 0			
Y coord: 0			
Zone: Not Reported	Spuddate: 12/12/1968		
Abanddate: 12/30/1899	Comments 1: Not Reported		
District: 1	Site id: CAOG60000033368		
Y335 WNW 1 - 2 Miles	OIL_GAS	CAOG60000033478	
Apinumber: 03725422	Operator: Bayers & Roberts		
Lease: Not Reported	Well no: 2		
Field: LOS ANGELES CITY	Caog m2 area: Not Reported		
Map: 116	Status cod: 014		
Source: hud			
Latitude27: 34.065132			
Longitude2: -118.250794			
Latitude83: 34.065143			
Longitude8: -118.251701			
Td: 0			
Sec: 21			
Twn: 1S	Rge: 13W		
Bm: SB			
X coord: 0			
Y coord: 0			
Zone: Not Reported	Spuddate: 12/12/1968		
Abanddate: 12/30/1899	Comments 1: Not Reported		
District: 1	Site id: CAOG60000033478		
X336 WNW 1 - 2 Miles	OIL_GAS	CAOG60000033419	
Apinumber: 03723895	Operator: Richard E. Viertel		
Lease: Not Reported	Well no: 1		
Field: LOS ANGELES CITY	Caog m2 area: Not Reported		
Map: 116	Status cod: 014		
Source: hud			
Latitude27: 34.064868			
Longitude2: -118.250966			
Latitude83: 34.064879			
Longitude8: -118.251873			
Td: 0			
Sec: 21			
Twn: 1S	Rge: 13W		
Bm: SB			
X coord: 0			
Y coord: 0			
Zone: Not Reported	Spuddate: 12/12/1968		
Abanddate: 12/30/1899	Comments 1: Not Reported		
District: 1	Site id: CAOG60000033419		

GEOCHECK® - PHYSICAL SETTING SOURCE MAP FINDINGS

Map ID Direction Distance	Database		EDR ID Number	
X337 WNW 1 - 2 Miles	OIL_GAS	CAOG60000033398		
Apinumber: 03725622	Operator: E. Huntley			
Lease: Not Reported	Well no: 6			
Field: LOS ANGELES CITY	Caog m2 area: Not Reported			
Map: 116	Status cod: 014			
Source: hud				
Latitude27: 34.06476				
Longitude2: -118.251037				
Latitude83: 34.064771				
Longitude8: -118.251944				
Td: 0				
Sec: 21				
Twn: 1S	Rge: 13W			
Bm: SB				
X coord: 0				
Y coord: 0				
Zone: Not Reported	Spuddate: 12/12/1968			
Abanddate: 12/30/1899	Comments 1: Not Reported			
District: 1	Site id: CAOG60000033398			
Y338 WNW 1 - 2 Miles	OIL_GAS	CAOG60000033585		
Apinumber: 03719073	Operator: W. H. Andrews			
Lease: Not Reported	Well no: 1			
Field: LOS ANGELES CITY	Caog m2 area: Not Reported			
Map: 116	Status cod: 014			
Source: hud				
Latitude27: 34.065684				
Longitude2: -118.250474				
Latitude83: 34.065695				
Longitude8: -118.251381				
Td: 0				
Sec: 21				
Twn: 1S	Rge: 13W			
Bm: SB				
X coord: 0				
Y coord: 0				
Zone: Not Reported	Spuddate: 12/12/1968			
Abanddate: 12/30/1899	Comments 1: Not Reported			
District: 1	Site id: CAOG60000033585			
X339 WNW 1 - 2 Miles	OIL_GAS	CAOG60000033435		

GEOCHECK® - PHYSICAL SETTING SOURCE MAP FINDINGS

GEOCHECK® - PHYSICAL SETTING SOURCE MAP FINDINGS

Apinumber: 03725624 Operator: E. Huntley
 Lease: Not Reported Well no: 5
 Field: LOS ANGELES CITY Caog m2 area: Not Reported
 Map: 116 Status cod: 014
 Source: hud
 Latitude27: 34.064917
 Longitude2: -118.251004
 Latitude83: 34.064528
 Longitude8: -118.251911
 Td: 0
 Sec: 21
 Twn: 1S Rge: 13W
 Bm: SB
 X coord: 0
 Y coord: 0
 Zone: Not Reported
 Abanddate: 12/30/1899 Spuddate: 12/12/1968
 District: 1 Comments 1: Not Reported
 Site id: CAOG60000033435

Y340 WNW 1 - 2 Miles OIL_GAS CAOG60000033559
 Apinumber: 03726052 Operator: A. D. Reese
 Lease: Not Reported Well no: 2
 Field: LOS ANGELES CITY Caog m2 area: Not Reported
 Map: 116 Status cod: 014
 Source: hud
 Latitude27: 34.065532
 Longitude2: -118.250614
 Latitude83: 34.065543
 Longitude8: -118.251521
 Td: 0
 Sec: 21 Rge: 13W
 Twn: 1S
 Bm: SB
 X coord: 0
 Y coord: 0
 Zone: Not Reported
 Abanddate: 12/30/1899 Spuddate: 12/12/1968
 District: 1 Comments 1: Not Reported
 Site id: CAOG60000033559

X341 WNW 1 - 2 Miles OIL_GAS CAOG60000033250
 Apinumber: 03725022 Operator: Young & Johnson
 Lease: Not Reported Well no: 1
 Field: LOS ANGELES CITY Caog m2 area: Not Reported
 Map: 116 Status cod: 014
 Source: hud
 Latitude27: 34.06407
 Longitude2: -118.251519
 Latitude83: 34.064061
 Longitude8: -118.252426
 Td: 0

Map ID Direction Database EDR ID Number
344 South 1 - 2 Miles OIL_GAS CAOG60000032437
 Apinumber: 03705161 Operator: ARCO Western Energy
 Lease: L.A. River Fee Well no: 1
 Field: UNION STATION Caog m2 area: Not Reported
 Map: 119 Status cod: 007
 Source: hud
 Latitude27: 34.04094
 Longitude2: -118.236712
 Latitude83: 34.040952
 Longitude8: -118.237619
 Td: 0
 Sec: 34 Rge: 13W
 Twn: 1S
 Bm: SB
 X coord: 0
 Y coord: 0
 Zone: Not Reported
 Abanddate: 12/30/1899 Spuddate: 12/12/1968
 District: 1 Comments 1: Not Reported
 Site id: CAOG60000032437

X345 WNW 1 - 2 Miles OIL_GAS CAOG60000033363
 Apinumber: 03725620 Operator: E. Huntley
 Lease: Not Reported Well no: 3
 Field: LOS ANGELES CITY Caog m2 area: Not Reported
 Map: 116 Status cod: 014
 Source: hud
 Latitude27: 34.064586
 Longitude2: -118.251413
 Latitude83: 34.064597
 Longitude8: -118.25232
 Td: 0
 Sec: 21 Rge: 13W
 Twn: 1S
 Bm: SB
 X coord: 0
 Y coord: 0
 Zone: Not Reported
 Abanddate: 12/30/1899 Spuddate: 12/12/1968
 District: 1 Comments 1: Not Reported
 Site id: CAOG60000033363

Z346 WNW 1 - 2 Miles OIL_GAS CAOG60000033125

Sec: 21
 Twn: 1S Rge: 13W
 Bm: SB
 X coord: 0
 Y coord: 0
 Zone: Not Reported
 Abanddate: 12/30/1899 Spuddate: 12/12/1968
 District: 1 Comments 1: Not Reported
 Site id: CAOG60000033250

342 ESE 1 - 2 Miles OIL_GAS CAOG60000032666
 Apinumber: 03720373 Operator: Chevron U.S.A. Inc.
 Lease: Seventh Day Adventist Church Well no: 1
 Field: LOS ANGELES COUNTY Caog m2 area: Not Reported
 Map: 119 Status cod: 007
 Source: hud
 Latitude27: 34.052908
 Longitude2: -118.214942
 Latitude83: 34.05292
 Longitude8: -118.214948
 Td: 0
 Sec: 26 Rge: 13W
 Twn: 1S
 Bm: SB
 X coord: 0
 Y coord: 0
 Zone: Not Reported
 Abanddate: 12/30/1899 Spuddate: 12/12/1968
 District: 1 Comments 1: Not Reported
 Site id: CAOG60000032666

X343 WNW 1 - 2 Miles OIL_GAS CAOG60000033208
 Apinumber: 03725100 Operator: M. Frazier
 Lease: Not Reported Well no: 1
 Field: LOS ANGELES CITY Caog m2 area: Not Reported
 Map: 116 Status cod: 014
 Source: hud
 Latitude27: 34.063921
 Longitude2: -118.251743
 Latitude83: 34.063932
 Longitude8: -118.25265
 Td: 0
 Sec: 21 Rge: 13W
 Twn: 1S
 Bm: SB
 X coord: 0
 Y coord: 0
 Zone: Not Reported
 Abanddate: 12/30/1899 Spuddate: 12/12/1968
 District: 1 Comments 1: Not Reported
 Site id: CAOG60000033208

GEOCHECK® - PHYSICAL SETTING SOURCE MAP FINDINGS

GEOCHECK® - PHYSICAL SETTING SOURCE MAP FINDINGS

Map ID Direction Database EDR ID Number
344 South 1 - 2 Miles OIL_GAS CAOG60000032437
 Apinumber: 03705161 Operator: ARCO Western Energy
 Lease: L.A. River Fee Well no: 1
 Field: UNION STATION Caog m2 area: Not Reported
 Map: 119 Status cod: 007
 Source: hud
 Latitude27: 34.04094
 Longitude2: -118.236712
 Latitude83: 34.040952
 Longitude8: -118.237619
 Td: 0
 Sec: 34 Rge: 13W
 Twn: 1S
 Bm: SB
 X coord: 0
 Y coord: 0
 Zone: Not Reported
 Abanddate: 12/30/1899 Spuddate: 12/12/1968
 District: 1 Comments 1: Not Reported
 Site id: CAOG60000032437

X345 WNW 1 - 2 Miles OIL_GAS CAOG60000033363
 Apinumber: 03725620 Operator: E. Huntley
 Lease: Not Reported Well no: 3
 Field: LOS ANGELES CITY Caog m2 area: Not Reported
 Map: 116 Status cod: 014
 Source: hud
 Latitude27: 34.064586
 Longitude2: -118.251413
 Latitude83: 34.064597
 Longitude8: -118.25232
 Td: 0
 Sec: 21 Rge: 13W
 Twn: 1S
 Bm: SB
 X coord: 0
 Y coord: 0
 Zone: Not Reported
 Abanddate: 12/30/1899 Spuddate: 12/12/1968
 District: 1 Comments 1: Not Reported
 Site id: CAOG60000033363

Z346 WNW 1 - 2 Miles OIL_GAS CAOG60000033125

Apinumber: 03719042 Operator: Los Angeles Unified School District
 Lease: Not Reported Well no: 1A
 Field: LOS ANGELES CITY Caog m2 area: Not Reported
 Map: 116 Status cod: 014
 Source: hud
 Latitude27: 34.063612
 Longitude2: -118.251968
 Latitude83: 34.063623
 Longitude8: -118.252875
 Td: 0
 Sec: 21 Rge: 13W
 Twn: 1S
 Bm: SB
 X coord: 0
 Y coord: 0
 Zone: Not Reported
 Abanddate: 12/30/1899 Spuddate: 12/12/1968
 District: 1 Comments 1: Not Reported
 Site id: CAOG60000033125

Z347 WNW 1 - 2 Miles OIL_GAS CAOG60000033042
 Apinumber: 03725856 Operator: L.A.R.R. Co.
 Lease: Not Reported Well no: 3
 Field: LOS ANGELES CITY Caog m2 area: Not Reported
 Map: 116 Status cod: 014
 Source: hud
 Latitude27: 34.063344
 Longitude2: -118.252104
 Latitude83: 34.063355
 Longitude8: -118.253011
 Td: 0
 Sec: 21 Rge: 13W
 Twn: 1S
 Bm: SB
 X coord: 0
 Y coord: 0
 Zone: Not Reported
 Abanddate: 12/30/1899 Spuddate: 12/12/1968
 District: 1 Comments 1: Not Reported
 Site id: CAOG60000033042

AA348 WNW 1 - 2 Miles OIL_GAS CAOG60000033442
 Apinumber: 03725621 Operator: E. Huntley
 Lease: Not Reported Well no: 2
 Field: LOS ANGELES CITY Caog m2 area: Not Reported
 Map: 116 Status cod: 014
 Source: hud
 Latitude27: 34.064934
 Longitude2: -118.251288
 Latitude83: 34.064945
 Longitude8: -118.252195
 Td: 0

GEOCHECK® - PHYSICAL SETTING SOURCE MAP FINDINGS

Sec: 21
 Twn: 1S
 Bm: SB
 X coord: 0
 Y coord: 0
 Zone: Not Reported
 Abanddate: 12/30/1899
 District: 1

Rge: 13W

Spuddate: 12/12/1968
 Comments 1: Not Reported
 Site id: CAOG60000033442

AB349 South
1 - 2 Miles
OIL_GAS CAOG60000032436

Apinumber: 03720645
 Lease: Sfr Unit
 Field: UNION STATION
 Map: 119
 Source: hud
 Latitude27: 34.040867
 Longitude2: -118.229809
 Latitude83: 34.040879
 Longitude8: -118.230716
 Td: 0
 Sec: 34
 Twn: 1S
 Bm: SB
 X coord: 0
 Y coord: 0
 Zone: Not Reported
 Abanddate: 12/30/1899
 District: 1

Operator: Norman N. Sampson
 Well no: 2
 Caog m2 area: Not Reported
 Status cod: 009

Rge: 13W

Spuddate: 12/12/1968
 Comments 1: Not Reported
 Site id: CAOG60000032436

X350 WNW
1 - 2 Miles
OIL_GAS CAOG60000033388

Apinumber: 03725619
 Lease: Not Reported
 Field: LOS ANGELES CITY
 Map: 116
 Source: hud
 Latitude27: 34.064701
 Longitude2: -118.251502
 Latitude83: 34.064712
 Longitude8: -118.252409
 Td: 0
 Sec: 21
 Twn: 1S
 Bm: SB
 X coord: 0
 Y coord: 0
 Zone: Not Reported
 Abanddate: 12/30/1899
 District: 1

Operator: E. Huntley
 Well no: 1
 Caog m2 area: Not Reported
 Status cod: 014

Rge: 13W

Spuddate: 12/12/1968
 Comments 1: Not Reported
 Site id: CAOG60000033388

GEOCHECK® - PHYSICAL SETTING SOURCE MAP FINDINGS

Map ID Direction Database FDR ID Number
 Distance

Y351 WNW
1 - 2 Miles
OIL_GAS CAOG60000033599

Apinumber: 03726051
 Lease: Not Reported
 Field: LOS ANGELES CITY
 Map: 116
 Source: hud
 Latitude27: 34.065744
 Longitude2: -118.250871
 Latitude83: 34.065755
 Longitude8: -118.251778
 Td: 0
 Sec: 21
 Twn: 1S
 Bm: SB
 X coord: 0
 Y coord: 0
 Zone: Not Reported
 Abanddate: 12/30/1899
 District: 1

Operator: A. D. Reese
 Well no: 3
 Caog m2 area: Not Reported
 Status cod: 014

Rge: 13W

Spuddate: 12/12/1968
 Comments 1: Not Reported
 Site id: CAOG60000033599

Z352 WNW
1 - 2 Miles
OIL_GAS CAOG60000032986

Apinumber: 03718974
 Lease: Beauty Plaza Co
 Field: LOS ANGELES CITY
 Map: 116
 Source: hud
 Latitude27: 34.06309
 Longitude2: -118.252369
 Latitude83: 34.063101
 Longitude8: -118.253276
 Td: 0
 Sec: 21
 Twn: 1S
 Bm: SB
 X coord: 0
 Y coord: 0
 Zone: Not Reported
 Abanddate: 12/30/1899
 District: 1

Operator: Kenneth & Katherine Manley
 Well no: 1
 Caog m2 area: Not Reported
 Status cod: 014

Rge: 13W

Spuddate: 12/12/1968
 Comments 1: Not Reported
 Site id: CAOG60000032986

Z353 WNW
1 - 2 Miles
OIL_GAS CAOG60000033284

Apinumber: 03725619
 Lease: Not Reported
 Field: LOS ANGELES CITY
 Map: 116
 Source: hud
 Latitude27: 34.064701
 Longitude2: -118.251502
 Latitude83: 34.064712
 Longitude8: -118.252409
 Td: 0
 Sec: 21
 Twn: 1S
 Bm: SB
 X coord: 0
 Y coord: 0
 Zone: Not Reported
 Abanddate: 12/30/1899
 District: 1

Operator: E. Huntley
 Well no: 1
 Caog m2 area: Not Reported
 Status cod: 014

Rge: 13W

Spuddate: 12/12/1968
 Comments 1: Not Reported
 Site id: CAOG60000033284

GEOCHECK® - PHYSICAL SETTING SOURCE MAP FINDINGS

Apinumber: 03725103
 Lease: Not Reported
 Field: LOS ANGELES CITY
 Map: 116
 Source: hud
 Latitude27: 34.064209
 Longitude2: -118.251851
 Latitude83: 34.06422
 Longitude8: -118.252758
 Td: 0
 Sec: 21
 Twn: 1S
 Bm: SB
 X coord: 0
 Y coord: 0
 Zone: Not Reported
 Abanddate: 12/30/1899
 District: 1

Operator: Tierra Oil Co.
 Well no: 1
 Caog m2 area: Not Reported
 Status cod: 014

Rge: 13W

Spuddate: 12/12/1968
 Comments 1: Not Reported
 Site id: CAOG60000033284

Z354 WNW
1 - 2 Miles
OIL_GAS CAOG60000033143

Apinumber: 03725063
 Lease: Not Reported
 Field: LOS ANGELES CITY
 Map: 116
 Source: hud
 Latitude27: 34.063671
 Longitude2: -118.252129
 Latitude83: 34.063682
 Longitude8: -118.253036
 Td: 0
 Sec: 21
 Twn: 1S
 Bm: SB
 X coord: 0
 Y coord: 0
 Zone: Not Reported
 Abanddate: 12/30/1899
 District: 1

Operator: Combine Oil Co.
 Well no: 1
 Caog m2 area: Not Reported
 Status cod: 014

Rge: 13W

Spuddate: 12/12/1968
 Comments 1: Not Reported
 Site id: CAOG60000033143

AB355 South
1 - 2 Miles
OIL_GAS CAOG60000032431

Apinumber: 03720432
 Lease: Sfr Unit
 Field: UNION STATION
 Map: 119
 Source: hud
 Latitude27: 34.040728
 Longitude2: -118.229756
 Latitude83: 34.04074
 Longitude8: -118.230663
 Td: 0

Operator: Norman N. Sampson
 Well no: 1
 Caog m2 area: Not Reported
 Status cod: 009

Rge: 13W

Spuddate: 12/12/1968
 Comments 1: Not Reported
 Site id: CAOG60000032431

GEOCHECK® - PHYSICAL SETTING SOURCE MAP FINDINGS

Sec: 34
 Twn: 1S
 Bm: SB
 X coord: 0
 Y coord: 0
 Zone: Not Reported
 Abanddate: 12/30/1899
 District: 1

Rge: 13W

Spuddate: 12/12/1968
 Comments 1: Not Reported
 Site id: CAOG60000032431

AA356 WNW
1 - 2 Miles
OIL_GAS CAOG60000033470

Apinumber: 03725421
 Lease: Not Reported
 Field: LOS ANGELES CITY
 Map: 116
 Source: hud
 Latitude27: 34.065079
 Longitude2: -118.251425
 Latitude83: 34.06509
 Longitude8: -118.252332
 Td: 0
 Sec: 21
 Twn: 1S
 Bm: SB
 X coord: 0
 Y coord: 0
 Zone: Not Reported
 Abanddate: 12/30/1899
 District: 1

Operator: Bayers & Roberts
 Well no: 1
 Caog m2 area: Not Reported
 Status cod: 014

Rge: 13W

Spuddate: 12/12/1968
 Comments 1: Not Reported
 Site id: CAOG60000033470

Z357 WNW
1 - 2 Miles
OIL_GAS CAOG60000032977

Apinumber: 03725857
 Lease: Not Reported
 Field: LOS ANGELES CITY
 Map: 116
 Source: hud
 Latitude27: 34.063051
 Longitude2: -118.252477
 Latitude83: 34.063062
 Longitude8: -118.253384
 Td: 0
 Sec: 21
 Twn: 1S
 Bm: SB
 X coord: 0
 Y coord: 0
 Zone: Not Reported
 Abanddate: 12/30/1899
 District: 1

Operator: L.A.R.R. Co.
 Well no: 2
 Caog m2 area: Not Reported
 Status cod: 014

Rge: 13W

Spuddate: 12/12/1968
 Comments 1: Not Reported
 Site id: CAOG60000032977

GEOCHECK® - PHYSICAL SETTING SOURCE MAP FINDINGS

Map ID Direction Distance	Database	EDR ID Number
Z358 WNW 1 - 2 Miles	OIL_GAS	CAOG60000033243
Apinumber: 03725167 Lease: Not Reported Field: LOS ANGELES CITY Map: 116 Source: hud Latitude27: 34.064053 Longitude2: -118.252039 Latitude83: 34.064064 Longitude8: -118.252946 Td: 0 Sec: 21 Twn: 1S Bm: SB X coord: 0 Y coord: 0 Zone: Not Reported Abanddate: 12/30/1899 District: 1	Operator: Combine Oil Co. Well no: 2 Caog m2 area: Not Reported Status cod: 014	Rge: 13W Spuddate: 12/12/1968 Comments 1: Not Reported Site id: CAOG60000033243

Z359 WNW 1 - 2 Miles	OIL_GAS	CAOG60000033329
Apinumber: 03723924 Lease: Not Reported Field: LOS ANGELES CITY Map: 116 Source: hud Latitude27: 34.064437 Longitude2: -118.251855 Latitude83: 34.064448 Longitude8: -118.252762 Td: 0 Sec: 21 Twn: 1S Bm: SB X coord: 0 Y coord: 0 Zone: Not Reported Abanddate: 12/30/1899 District: 1	Operator: Tierra Oil Co. Well no: 2 Caog m2 area: Not Reported Status cod: 014	Rge: 13W Spuddate: 12/12/1968 Comments 1: Not Reported Site id: CAOG60000033329

Z360 WNW 1 - 2 Miles	OIL_GAS	CAOG60000033011
-------------------------------------	----------------	------------------------

GEOCHECK® - PHYSICAL SETTING SOURCE MAP FINDINGS

Apinumber: 03725049 Lease: Unknown Field: LOS ANGELES CITY Map: 116 Source: hud Latitude27: 34.063209 Longitude2: -118.252483 Latitude83: 34.06322 Longitude8: -118.25339 Td: 0 Sec: 21 Twn: 1S Bm: SB X coord: 0 Y coord: 0 Zone: Not Reported Abanddate: 12/30/1899 District: 1	Operator: Los Angeles Unified School District Well no: 2-1897 Caog m2 area: Not Reported Status cod: 014	Rge: 13W Spuddate: 12/12/1968 Comments 1: P Site id: CAOG60000033011
--	---	---

Z361 WNW 1 - 2 Miles	OIL_GAS	CAOG60000033244
Apinumber: 03725855 Lease: Not Reported Field: LOS ANGELES CITY Map: 116 Source: hud Latitude27: 34.062848 Longitude2: -118.252794 Latitude83: 34.06286 Longitude8: -118.253702 Td: 0 Sec: 21 Twn: 1S Bm: SB X coord: 0 Y coord: 0 Zone: Not Reported Abanddate: 12/30/1899 District: 1	Operator: L.A.R.R. Co. Well no: 1 Caog m2 area: Not Reported Status cod: 014	Rge: 13W Spuddate: 12/12/1968 Comments 1: Not Reported Site id: CAOG60000033244

AA362 WNW 1 - 2 Miles	OIL_GAS	CAOG60000033482
Apinumber: 03726017 Lease: Not Reported Field: LOS ANGELES CITY Map: 116 Source: hud Latitude27: 34.065155 Longitude2: -118.251811 Latitude83: 34.065166 Longitude8: -118.252718 Td: 0	Operator: Parker Oil Co. Well no: 6 Caog m2 area: Not Reported Status cod: 014	

GEOCHECK® - PHYSICAL SETTING SOURCE MAP FINDINGS

Sec: 21 Twn: 1S Bm: SB X coord: 0 Y coord: 0 Zone: Not Reported Abanddate: 12/30/1899 District: 1	Rge: 13W Spuddate: 12/12/1968 Comments 1: Not Reported Site id: CAOG60000033482
--	--

Z363 WNW 1 - 2 Miles	OIL_GAS	CAOG60000033392
Apinumber: 03725653 Lease: Not Reported Field: LOS ANGELES CITY Map: 116 Source: hud Latitude27: 34.064723 Longitude2: -118.252077 Latitude83: 34.064734 Longitude8: -118.252985 Td: 0 Sec: 21 Twn: 1S Bm: SB X coord: 0 Y coord: 0 Zone: Not Reported Abanddate: 12/30/1899 District: 1	Operator: ? Well no: 2 Caog m2 area: Not Reported Status cod: 014	Rge: 13W Spuddate: 12/12/1968 Comments 1: Not Reported Site id: CAOG60000033392

AA364 WNW 1 - 2 Miles	OIL_GAS	CAOG60000033502
Apinumber: 03726003 Lease: Not Reported Field: LOS ANGELES CITY Map: 116 Source: hud Latitude27: 34.065253 Longitude2: -118.251774 Latitude83: 34.065264 Longitude8: -118.252681 Td: 0 Sec: 21 Twn: 1S Bm: SB X coord: 0 Y coord: 0 Zone: Not Reported Abanddate: 12/30/1899 District: 1	Operator: Parker Oil Co. Well no: 7 Caog m2 area: Not Reported Status cod: 014	Rge: 13W Spuddate: 12/12/1968 Comments 1: Not Reported Site id: CAOG60000033502

GEOCHECK® - PHYSICAL SETTING SOURCE MAP FINDINGS

Map ID Direction Distance	Database	EDR ID Number
Z365 WNW 1 - 2 Miles	OIL_GAS	CAOG60000033328
Apinumber: 03725674 Lease: Not Reported Field: LOS ANGELES CITY Map: 116 Source: hud Latitude27: 34.064437 Longitude2: -118.252287 Latitude83: 34.064448 Longitude8: -118.253195 Td: 0 Sec: 21 Twn: 1S Bm: SB X coord: 0 Y coord: 0 Zone: Not Reported Abanddate: 12/30/1899 District: 1	Operator: H. Rogalske Well no: 4 Caog m2 area: Not Reported Status cod: 014	Rge: 13W Spuddate: 12/12/1968 Comments 1: Not Reported Site id: CAOG60000033328

Z366 WNW 1 - 2 Miles	OIL_GAS	CAOG60000033338
Apinumber: 03725589 Lease: Not Reported Field: LOS ANGELES CITY Map: 116 Source: hud Latitude27: 34.064034 Longitude2: -118.25253 Latitude83: 34.064045 Longitude8: -118.253438 Td: 0 Sec: 21 Twn: 1S Bm: SB X coord: 0 Y coord: 0 Zone: Not Reported Abanddate: 12/30/1899 District: 1	Operator: Dividend Oil Co. Well no: 14 Caog m2 area: Not Reported Status cod: 014	Rge: 13W Spuddate: 12/12/1968 Comments 1: Not Reported Site id: CAOG60000033338

Z367 WNW 1 - 2 Miles	OIL_GAS	CAOG60000033293
-------------------------------------	----------------	------------------------

GEOCHECK® - PHYSICAL SETTING SOURCE MAP FINDINGS

Apinumber: 03725594 Operator: Dividend Oil Co.
 Lease: Not Reported Well no: 18
 Field: LOS ANGELES CITY Caog m2 area: Not Reported
 Map: 116 Status cod: 014
 Source: hud
 Latitude27: 34.064255
 Longitude2: -118.252423
 Latitude83: 34.064266
 Longitude8: -118.253331
 Td: 0
 Sec: 21
 Twn: 1S Rge: 13W
 Bm: SB
 X coord: 0
 Y coord: 0
 Zone: Not Reported
 Abanddate: 12/30/1899 Spuddate: 12/12/1968
 District: 1 Comments 1: Not Reported
 Site id: CAOG60000033293

Z368 WNW 1 - 2 Miles OIL_GAS CAOG60000033267

Apinumber: 03725586 Operator: Dividend Oil Co.
 Lease: Not Reported Well no: 17
 Field: LOS ANGELES CITY Caog m2 area: Not Reported
 Map: 116 Status cod: 014
 Source: hud
 Latitude27: 34.064138
 Longitude2: -118.252497
 Latitude83: 34.064149
 Longitude8: -118.253405
 Td: 0
 Sec: 21
 Twn: 1S Rge: 13W
 Bm: SB
 X coord: 0
 Y coord: 0
 Zone: Not Reported
 Abanddate: 12/30/1899 Spuddate: 12/12/1968
 District: 1 Comments 1: Not Reported
 Site id: CAOG60000033267

Z369 WNW 1 - 2 Miles OIL_GAS CAOG60000033183

Apinumber: 03725590 Operator: Dividend Oil Co.
 Lease: Not Reported Well no: 13
 Field: LOS ANGELES CITY Caog m2 area: Not Reported
 Map: 116 Status cod: 014
 Source: hud
 Latitude27: 34.063834
 Longitude2: -118.252658
 Latitude83: 34.063845
 Longitude8: -118.253566
 Td: 0

GEOCHECK® - PHYSICAL SETTING SOURCE MAP FINDINGS

Sec: 21
 Twn: 1S Rge: 13W
 Bm: SB
 X coord: 0
 Y coord: 0
 Zone: Not Reported
 Abanddate: 12/30/1899 Spuddate: 12/12/1968
 District: 1 Comments 1: Not Reported
 Site id: CAOG60000033183

Z370 WNW 1 - 2 Miles OIL_GAS CAOG60000033162

Apinumber: 03725587 Operator: Dividend Oil Co.
 Lease: Not Reported Well no: 12
 Field: LOS ANGELES CITY Caog m2 area: Not Reported
 Map: 116 Status cod: 014
 Source: hud
 Latitude27: 34.063739
 Longitude2: -118.252732
 Latitude83: 34.06375
 Longitude8: -118.25364
 Td: 0
 Sec: 21
 Twn: 1S Rge: 13W
 Bm: SB
 X coord: 0
 Y coord: 0
 Zone: Not Reported
 Abanddate: 12/30/1899 Spuddate: 12/12/1968
 District: 1 Comments 1: Not Reported
 Site id: CAOG60000033162

Z371 WNW 1 - 2 Miles OIL_GAS CAOG60000033138

Apinumber: 03725766 Operator: Knight & Sons
 Lease: Not Reported Well no: 7
 Field: LOS ANGELES CITY Caog m2 area: Not Reported
 Map: 116 Status cod: 014
 Source: hud
 Latitude27: 34.063661
 Longitude2: -118.25278
 Latitude83: 34.063672
 Longitude8: -118.253688
 Td: 0
 Sec: 21
 Twn: 1S Rge: 13W
 Bm: SB
 X coord: 0
 Y coord: 0
 Zone: Not Reported
 Abanddate: 12/30/1899 Spuddate: 12/12/1968
 District: 1 Comments 1: Not Reported
 Site id: CAOG60000033138

GEOCHECK® - PHYSICAL SETTING SOURCE MAP FINDINGS

Map ID Direction Database EDR ID Number

Z372 WNW 1 - 2 Miles OIL_GAS CAOG60000033058

Apinumber: 03725768 Operator: Knight & Sons
 Lease: Not Reported Well no: 4
 Field: LOS ANGELES CITY Caog m2 area: Not Reported
 Map: 116 Status cod: 014
 Source: hud
 Latitude27: 34.063384
 Longitude2: -118.252975
 Latitude83: 34.063395
 Longitude8: -118.253883
 Td: 0
 Sec: 21
 Twn: 1S Rge: 13W
 Bm: SB
 X coord: 0
 Y coord: 0
 Zone: Not Reported
 Abanddate: 12/30/1899 Spuddate: 12/12/1968
 District: 1 Comments 1: Not Reported
 Site id: CAOG60000033058

373 SW 1 - 2 Miles OIL_GAS CAOG60000032450

Apinumber: 03720494 Operator: Chevron U.S.A. Inc.
 Lease: Greyhound Corehole Well no: 1
 Field: LOS ANGELES COUNTY Caog m2 area: Not Reported
 Map: 119 Status cod: 007
 Source: hud
 Latitude27: 34.044511
 Longitude2: -118.247479
 Latitude83: 34.044523
 Longitude8: -118.248386
 Td: 0
 Sec: 33
 Twn: 1S Rge: 13W
 Bm: SB
 X coord: 0
 Y coord: 0
 Zone: Not Reported
 Abanddate: 12/30/1899 Spuddate: 12/12/1968
 District: 1 Comments 1: Not Reported
 Site id: CAOG60000032450

AC374 WNW 1 - 2 Miles OIL_GAS CAOG60000032975

Apinumber: 03719041 Operator: Penn, Inc.
 Lease: Miller Well no: 1
 Field: LOS ANGELES CITY Caog m2 area: Not Reported
 Map: 116 Status cod: 008
 Source: gns
 Latitude27: 34.065275
 Longitude2: -118.25207
 Latitude83: 34.065286
 Longitude8: -118.252978
 Td: 0

GEOCHECK® - PHYSICAL SETTING SOURCE MAP FINDINGS

Apinumber: 03725995 Operator: Parker Oil Co.
 Lease: Not Reported Well no: 17
 Field: LOS ANGELES CITY Caog m2 area: Not Reported
 Map: 116 Status cod: 014
 Source: hud
 Latitude27: 34.063031
 Longitude2: -118.253189
 Latitude83: 34.063042
 Longitude8: -118.254097
 Td: 0
 Sec: 21
 Twn: 1S Rge: 13W
 Bm: SB
 X coord: 0
 Y coord: 0
 Zone: Not Reported
 Abanddate: 12/30/1899 Spuddate: 12/12/1968
 District: 1 Comments 1: Not Reported
 Site id: CAOG600000332975

AA375 WNW 1 - 2 Miles OIL_GAS CAOG60000033397

Apinumber: 03725652 Operator: ?
 Lease: Not Reported Well no: 1
 Field: LOS ANGELES CITY Caog m2 area: Not Reported
 Map: 116 Status cod: 014
 Source: hud
 Latitude27: 34.06474
 Longitude2: -118.252375
 Latitude83: 34.064751
 Longitude8: -118.253283
 Td: 0
 Sec: 21
 Twn: 1S Rge: 13W
 Bm: SB
 X coord: 0
 Y coord: 0
 Zone: Not Reported
 Abanddate: 12/30/1899 Spuddate: 12/12/1968
 District: 1 Comments 1: Not Reported
 Site id: CAOG60000033397

AA376 WNW 1 - 2 Miles OIL_GAS CAOG60000033509

Apinumber: 03719041 Operator: Penn, Inc.
 Lease: Miller Well no: 1
 Field: LOS ANGELES CITY Caog m2 area: Not Reported
 Map: 116 Status cod: 008
 Source: gns
 Latitude27: 34.065275
 Longitude2: -118.25207
 Latitude83: 34.065286
 Longitude8: -118.252978
 Td: 0

GEOCHECK® - PHYSICAL SETTING SOURCE MAP FINDINGS

Sec: 21
 Twn: 1S
 Bm: SB
 X coord: 0
 Y coord: 0
 Zone: Not Reported
 Abanddate: 12/30/1899
 District: 1

Rge: 13W

Spuddate: 12/12/1968
 Comments 1: Not Reported
 Site id: CAOG60000033509

**Z377
 WNW
 1 - 2 Miles** OIL_GAS CAOG60000033120

Apinumber: 03725765
 Lease: Not Reported
 Field: LOS ANGELES CITY
 Map: 116
 Source: hud
 Latitude27: 34.063601
 Longitude2: -118.252979
 Latitude83: 34.063612
 Longitude8: -118.253887
 Td: 0
 Sec: 21
 Twn: 1S
 Bm: SB
 X coord: 0
 Y coord: 0
 Zone: Not Reported
 Abanddate: 12/30/1899
 District: 1

Operator: Knight & Sons
 Well no: 6
 Caog m2 area: Not Reported
 Status cod: 014

Rge: 13W

Spuddate: 12/12/1968
 Comments 1: Not Reported
 Site id: CAOG60000033120

**Z378
 WNW
 1 - 2 Miles** OIL_GAS CAOG60000033314

Apinumber: 03725021
 Lease: Unknown
 Field: LOS ANGELES CITY
 Map: 116
 Source: hud
 Latitude27: 34.064362
 Longitude2: -118.252612
 Latitude83: 34.064373
 Longitude8: -118.25352
 Td: 0
 Sec: 21
 Twn: 1S
 Bm: SB
 X coord: 0
 Y coord: 0
 Zone: Not Reported
 Abanddate: 12/30/1899
 District: 1

Operator: Los Angeles Unified School District
 Well no: 1-1997
 Caog m2 area: Not Reported
 Status cod: 014

Rge: 13W

Spuddate: 12/12/1968
 Comments 1: P
 Site id: CAOG60000033314

GEOCHECK® - PHYSICAL SETTING SOURCE MAP FINDINGS

Map ID Direction Database FDR ID Number
 Distance

**AA379
 WNW
 1 - 2 Miles** OIL_GAS CAOG60000033551

Apinumber: 03726001
 Lease: Not Reported
 Field: LOS ANGELES CITY
 Map: 116
 Source: hud
 Latitude27: 34.06549
 Longitude2: -118.251967
 Latitude83: 34.065501
 Longitude8: -118.252875
 Td: 0
 Sec: 21
 Twn: 1S
 Bm: SB
 X coord: 0
 Y coord: 0
 Zone: Not Reported
 Abanddate: 12/30/1899
 District: 1

Operator: Parker Oil Co.
 Well no: 8
 Caog m2 area: Not Reported
 Status cod: 014

Rge: 13W

Spuddate: 12/12/1968
 Comments 1: Not Reported
 Site id: CAOG60000033551

**Z380
 WNW
 1 - 2 Miles** OIL_GAS CAOG60000033366

Apinumber: 03725669
 Lease: Not Reported
 Field: LOS ANGELES CITY
 Map: 116
 Source: hud
 Latitude27: 34.064614
 Longitude2: -118.252521
 Latitude83: 34.064625
 Longitude8: -118.253429
 Td: 0
 Sec: 21
 Twn: 1S
 Bm: SB
 X coord: 0
 Y coord: 0
 Zone: Not Reported
 Abanddate: 12/30/1899
 District: 1

Operator: H. Rogalske
 Well no: 3
 Caog m2 area: Not Reported
 Status cod: 014

Rge: 13W

Spuddate: 12/12/1968
 Comments 1: Not Reported
 Site id: CAOG60000033366

**Z381
 WNW
 1 - 2 Miles** OIL_GAS CAOG60000033327

Sec: 21
 Twn: 1S
 Bm: SB
 X coord: 0
 Y coord: 0
 Zone: Not Reported
 Abanddate: 12/30/1899
 District: 1

Rge: 13W

Spuddate: 12/12/1968
 Comments 1: Not Reported
 Site id: CAOG60000033090

GEOCHECK® - PHYSICAL SETTING SOURCE MAP FINDINGS

Apinumber: 03725593
 Lease: Not Reported
 Field: LOS ANGELES CITY
 Map: 116
 Source: hud
 Latitude27: 34.064432
 Longitude2: -118.252727
 Latitude83: 34.064443
 Longitude8: -118.253635
 Td: 0
 Sec: 21
 Twn: 1S
 Bm: SB
 X coord: 0
 Y coord: 0
 Zone: Not Reported
 Abanddate: 12/30/1899
 District: 1

Operator: Dividend Oil Co.
 Well no: 19
 Caog m2 area: Not Reported
 Status cod: 014

Rge: 13W

Spuddate: 12/12/1968
 Comments 1: Not Reported
 Site id: CAOG60000033327

**Z382
 WNW
 1 - 2 Miles** OIL_GAS CAOG60000033281

Apinumber: 03725591
 Lease: Not Reported
 Field: LOS ANGELES CITY
 Map: 116
 Source: hud
 Latitude27: 34.064184
 Longitude2: -118.252866
 Latitude83: 34.064195
 Longitude8: -118.253774
 Td: 0
 Sec: 21
 Twn: 1S
 Bm: SB
 X coord: 0
 Y coord: 0
 Zone: Not Reported
 Abanddate: 12/30/1899
 District: 1

Operator: Dividend Oil Co.
 Well no: 15
 Caog m2 area: Not Reported
 Status cod: 014

Rge: 13W

Spuddate: 12/12/1968
 Comments 1: Not Reported
 Site id: CAOG60000033281

**Z383
 WNW
 1 - 2 Miles** OIL_GAS CAOG60000033090

Apinumber: 03725763
 Lease: Not Reported
 Field: LOS ANGELES CITY
 Map: 116
 Source: hud
 Latitude27: 34.063496
 Longitude2: -118.252333
 Latitude83: 34.063507
 Longitude8: -118.254141
 Td: 0

Operator: Knight & Sons
 Well no: 3
 Caog m2 area: Not Reported
 Status cod: 012

Rge: 13W

Spuddate: 12/12/1968
 Comments 1: Not Reported
 Site id: CAOG60000033090

GEOCHECK® - PHYSICAL SETTING SOURCE MAP FINDINGS

Sec: 21
 Twn: 1S
 Bm: SB
 X coord: 0
 Y coord: 0
 Zone: Not Reported
 Abanddate: 12/30/1899
 District: 1

Rge: 13W

Spuddate: 12/12/1968
 Comments 1: Not Reported
 Site id: CAOG60000033090

**Z384
 WNW
 1 - 2 Miles** OIL_GAS CAOG60000033172

Apinumber: 03725760
 Lease: Not Reported
 Field: LOS ANGELES CITY
 Map: 116
 Source: hud
 Latitude27: 34.063788
 Longitude2: -118.253124
 Latitude83: 34.063799
 Longitude8: -118.254032
 Td: 0
 Sec: 21
 Twn: 1S
 Bm: SB
 X coord: 0
 Y coord: 0
 Zone: Not Reported
 Abanddate: 12/30/1899
 District: 1

Operator: Knight & Sons
 Well no: 8A
 Caog m2 area: Not Reported
 Status cod: 014

Rge: 13W

Spuddate: 12/12/1968
 Comments 1: Not Reported
 Site id: CAOG60000033172

**AD385
 WNW
 1 - 2 Miles** OIL_GAS CAOG60000033358

Apinumber: 03723873
 Lease: Not Reported
 Field: LOS ANGELES CITY
 Map: 116
 Source: hud
 Latitude27: 34.064569
 Longitude2: -118.252735
 Latitude83: 34.06458
 Longitude8: -118.253643
 Td: 0
 Sec: 21
 Twn: 1S
 Bm: SB
 X coord: 0
 Y coord: 0
 Zone: Not Reported
 Abanddate: 12/30/1899
 District: 1

Operator: H. Rogalske
 Well no: 1-1
 Caog m2 area: Not Reported
 Status cod: 014

Rge: 13W

Spuddate: 12/12/1968
 Comments 1: Not Reported
 Site id: CAOG60000033358

GEOCHECK® - PHYSICAL SETTING SOURCE MAP FINDINGS

Map ID Direction Distance	Database	EDR ID Number
AC386 WNW 1 - 2 Miles	OIL_GAS	CAOG6000033053
Apinumber: 03725767	Operator: Knight & Sons	
Lease: Not Reported	Well no: 5	
Field: LOS ANGELES CITY	Caog m2 area: Not Reported	
Map: 116	Status cod: 014	
Source: hud		
Latitude27: 34.063373		
Longitude2: -118.253311		
Latitude83: 34.063384		
Longitude8: -118.254219		
Td: 0		
Sec: 21		
Twn: 1S	Rge: 13W	
Bm: SB		
X coord: 0		
Y coord: 0		
Zone: Not Reported	Spuddate: 12/12/1968	
Abanddate: 12/30/1899	Comments 1: Not Reported	
District: 1	Site id: CAOG6000033053	

Map ID Direction Distance	Database	EDR ID Number
AA387 WNW 1 - 2 Miles	OIL_GAS	CAOG6000033472
Apinumber: 03725530	Operator: Chas. V. Hall	
Lease: Not Reported	Well no: 9	
Field: LOS ANGELES CITY	Caog m2 area: Not Reported	
Map: 116	Status cod: 014	
Source: hud		
Latitude27: 34.06509		
Longitude2: -118.252469		
Latitude83: 34.065101		
Longitude8: -118.253377		
Td: 0		
Sec: 21		
Twn: 1S	Rge: 13W	
Bm: SB		
X coord: 0		
Y coord: 0		
Zone: Not Reported	Spuddate: 12/12/1968	
Abanddate: 12/30/1899	Comments 1: Not Reported	
District: 1	Site id: CAOG6000033472	

Map ID Direction Distance	Database	EDR ID Number
AA388 WNW 1 - 2 Miles	OIL_GAS	CAOG6000033547

GEOCHECK® - PHYSICAL SETTING SOURCE MAP FINDINGS

Map ID Direction Distance	Database	EDR ID Number
AC389 WNW 1 - 2 Miles	OIL_GAS	CAOG6000032999
Apinumber: 03726002	Operator: Parker Oil Co.	
Lease: Not Reported	Well no: 9	
Field: LOS ANGELES CITY	Caog m2 area: Not Reported	
Map: 116	Status cod: 014	
Source: hud		
Latitude27: 34.065447		
Longitude2: -118.252325		
Latitude83: 34.065458		
Longitude8: -118.253233		
Td: 0		
Sec: 21		
Twn: 1S	Rge: 13W	
Bm: SB		
X coord: 0		
Y coord: 0		
Zone: Not Reported	Spuddate: 12/12/1968	
Abanddate: 12/30/1899	Comments 1: Not Reported	
District: 1	Site id: CAOG6000033547	

Map ID Direction Distance	Database	EDR ID Number
AC389 WNW 1 - 2 Miles	OIL_GAS	CAOG6000032999
Apinumber: 03725996	Operator: Parker Oil Co.	
Lease: Not Reported	Well no: 16	
Field: LOS ANGELES CITY	Caog m2 area: Not Reported	
Map: 116	Status cod: 014	
Source: hud		
Latitude27: 34.063158		
Longitude2: -118.253525		
Latitude83: 34.063169		
Longitude8: -118.254433		
Td: 0		
Sec: 21		
Twn: 1S	Rge: 13W	
Bm: SB		
X coord: 0		
Y coord: 0		
Zone: Not Reported	Spuddate: 12/12/1968	
Abanddate: 12/30/1899	Comments 1: Not Reported	
District: 1	Site id: CAOG6000032999	

Map ID Direction Distance	Database	EDR ID Number
AA390 WNW 1 - 2 Miles	OIL_GAS	CAOG6000033461
Apinumber: 03725529	Operator: Chas. V. Hall	
Lease: Not Reported	Well no: 8	
Field: LOS ANGELES CITY	Caog m2 area: Not Reported	
Map: 116	Status cod: 014	
Source: hud		
Latitude27: 34.065036		
Longitude2: -118.252633		
Latitude83: 34.065047		
Longitude8: -118.253541		
Td: 0		

GEOCHECK® - PHYSICAL SETTING SOURCE MAP FINDINGS

Sec: 21			
Twn: 1S	Rge: 13W		
Bm: SB			
X coord: 0			
Y coord: 0			
Zone: Not Reported	Spuddate: 12/12/1968		
Abanddate: 12/30/1899	Comments 1: Not Reported		
District: 1	Site id: CAOG6000033461		

Map ID Direction Distance	Database	EDR ID Number
AC391 WNW 1 - 2 Miles	OIL_GAS	CAOG6000033124
Apinumber: 03718961	Operator: Manley Energy Resources, LLC	
Lease: Patel	Well no: 2	
Field: LOS ANGELES CITY	Caog m2 area: Not Reported	
Map: 116	Status cod: 008	
Source: gps		
Latitude27: 34.063608		
Longitude2: -118.253372		
Latitude83: 34.063619		
Longitude8: -118.25428		
Td: 0		
Sec: 21		
Twn: 1S	Rge: 13W	
Bm: SB		
X coord: 0		
Y coord: 0		
Zone: Not Reported	Spuddate: 12/12/1968	
Abanddate: 12/30/1899	Comments 1: Not Reported	
District: 1	Site id: CAOG6000033124	

Map ID Direction Distance	Database	EDR ID Number
AA392 WNW 1 - 2 Miles	OIL_GAS	CAOG6000033496
Apinumber: 03725531	Operator: Chas. V. Hall	
Lease: Not Reported	Well no: 7	
Field: LOS ANGELES CITY	Caog m2 area: Not Reported	
Map: 116	Status cod: 014	
Source: hud		
Latitude27: 34.065201		
Longitude2: -118.252567		
Latitude83: 34.065212		
Longitude8: -118.253475		
Td: 0		
Sec: 21		
Twn: 1S	Rge: 13W	
Bm: SB		
X coord: 0		
Y coord: 0		
Zone: Not Reported	Spuddate: 12/12/1968	
Abanddate: 12/30/1899	Comments 1: Not Reported	
District: 1	Site id: CAOG6000033496	

GEOCHECK® - PHYSICAL SETTING SOURCE MAP FINDINGS

Map ID Direction Distance	Database	EDR ID Number
AD393 WNW 1 - 2 Miles	OIL_GAS	CAOG6000033410
Apinumber: 03725670	Operator: H. Rogalske	
Lease: Not Reported	Well no: 2A	
Field: LOS ANGELES CITY	Caog m2 area: Not Reported	
Map: 116	Status cod: 014	
Source: hud		
Latitude27: 34.064815		
Longitude2: -118.252802		
Latitude83: 34.064826		
Longitude8: -118.25371		
Td: 0		
Sec: 21		
Twn: 1S	Rge: 13W	
Bm: SB		
X coord: 0		
Y coord: 0		
Zone: Not Reported	Spuddate: 12/12/1968	
Abanddate: 12/30/1899	Comments 1: Not Reported	
District: 1	Site id: CAOG6000033410	

Map ID Direction Distance	Database	EDR ID Number
AC394 WNW 1 - 2 Miles	OIL_GAS	CAOG6000033102
Apinumber: 03725764	Operator: Knight & Sons	
Lease: Not Reported	Well no: 2	
Field: LOS ANGELES CITY	Caog m2 area: Not Reported	
Map: 116	Status cod: 014	
Source: hud		
Latitude27: 34.063537		
Longitude2: -118.253448		
Latitude83: 34.063548		
Longitude8: -118.254356		
Td: 0		
Sec: 21		
Twn: 1S	Rge: 13W	
Bm: SB		
X coord: 0		
Y coord: 0		
Zone: Not Reported	Spuddate: 12/12/1968	
Abanddate: 12/30/1899	Comments 1: Not Reported	
District: 1	Site id: CAOG6000033102	

Map ID Direction Distance	Database	EDR ID Number
AD395 WNW 1 - 2 Miles	OIL_GAS	CAOG6000033351

GEOCHECK® - PHYSICAL SETTING SOURCE MAP FINDINGS

Apinumber: 03725654 Operator: H. Rogalske
 Lease: Not Reported Well no: 1
 Field: LOS ANGELES CITY Caog m2 area: Not Reported
 Map: 116 Status cod: 014
 Source: hud
 Latitude27: 34.064529
 Longitude2: -118.252986
 Latitude83: 34.06454
 Longitude8: -118.253894
 Td: 0
 Sec: 21
 Twn: 1S Rge: 13W
 Bm: SB
 X coord: 0
 Y coord: 0
 Zone: Not Reported
 Abanddate: 12/30/1899 Spuddate: 12/12/1968
 District: 1 Comments 1: Not Reported
 Site id: CAOG6000033351

AD396 WNW 1 - 2 Miles OIL_GAS CAOG6000033318

Apinumber: 03725588 Operator: Dividend Oil Co.
 Lease: Not Reported Well no: 16
 Field: LOS ANGELES CITY Caog m2 area: Not Reported
 Map: 116 Status cod: 014
 Source: hud
 Latitude27: 34.064389
 Longitude2: -118.253059
 Latitude83: 34.0644
 Longitude8: -118.253967
 Td: 0
 Sec: 21
 Twn: 1S Rge: 13W
 Bm: SB
 X coord: 0
 Y coord: 0
 Zone: Not Reported
 Abanddate: 12/30/1899 Spuddate: 12/12/1968
 District: 1 Comments 1: Not Reported
 Site id: CAOG6000033318

AC397 WNW 1 - 2 Miles OIL_GAS CAOG6000032936

Apinumber: 03726055 Operator: Rommell Oil Co.
 Lease: Not Reported Well no: 2
 Field: LOS ANGELES CITY Caog m2 area: Not Reported
 Map: 116 Status cod: 014
 Source: hud
 Latitude27: 34.062773
 Longitude2: -118.253828
 Latitude83: 34.062764
 Longitude8: -118.254736
 Td: 0

GEOCHECK® - PHYSICAL SETTING SOURCE MAP FINDINGS

Sec: 21
 Twn: 1S Rge: 13W
 Bm: SB
 X coord: 0
 Y coord: 0
 Zone: Not Reported
 Abanddate: 12/30/1899 Spuddate: 12/12/1968
 District: 1 Comments 1: Not Reported
 Site id: CAOG6000032936

AC398 WNW 1 - 2 Miles OIL_GAS CAOG6000033209

Apinumber: 03718960 Operator: Manley Energy Resources, LLC
 Lease: Not Reported Well no: 1
 Field: LOS ANGELES CITY Caog m2 area: Not Reported
 Map: 116 Status cod: 008
 Source: gps
 Latitude27: 34.063924
 Longitude2: -118.253419
 Latitude83: 34.063935
 Longitude8: -118.254327
 Td: 0
 Sec: 21
 Twn: 1S Rge: 13W
 Bm: SB
 X coord: 0
 Y coord: 0
 Zone: Not Reported
 Abanddate: 12/30/1899 Spuddate: 12/12/1968
 District: 1 Comments 1: Not Reported
 Site id: CAOG6000033209

AD399 WNW 1 - 2 Miles OIL_GAS CAOG6000033581

Apinumber: 03725999 Operator: Parker Oil Co.
 Lease: Not Reported Well no: 10
 Field: LOS ANGELES CITY Caog m2 area: Not Reported
 Map: 116 Status cod: 014
 Source: hud
 Latitude27: 34.065679
 Longitude2: -118.252496
 Latitude83: 34.06569
 Longitude8: -118.253404
 Td: 0
 Sec: 21
 Twn: 1S Rge: 13W
 Bm: SB
 X coord: 0
 Y coord: 0
 Zone: Not Reported
 Abanddate: 12/30/1899 Spuddate: 12/12/1968
 District: 1 Comments 1: Not Reported
 Site id: CAOG6000033581

GEOCHECK® - PHYSICAL SETTING SOURCE MAP FINDINGS

Map ID Direction Database EDR ID Number

400 WNW 1 - 2 Miles OIL_GAS CAOG6000033629

Apinumber: 03725993 Operator: Parker Oil Co.
 Lease: Not Reported Well no: 11
 Field: LOS ANGELES CITY Caog m2 area: Not Reported
 Map: 116 Status cod: 014
 Source: hud
 Latitude27: 34.065989
 Longitude2: -118.252301
 Latitude83: 34.066
 Longitude8: -118.253209
 Td: 0
 Sec: 21
 Twn: 1S Rge: 13W
 Bm: SB
 X coord: 0
 Y coord: 0
 Zone: Not Reported
 Abanddate: 12/30/1899 Spuddate: 12/12/1968
 District: 1 Comments 1: Not Reported
 Site id: CAOG6000033629

AC401 WNW 1 - 2 Miles OIL_GAS CAOG6000033145

Apinumber: 03725755 Operator: Knight & Sons
 Lease: Not Reported Well no: 1
 Field: LOS ANGELES CITY Caog m2 area: Not Reported
 Map: 116 Status cod: 014
 Source: hud
 Latitude27: 34.063676
 Longitude2: -118.253574
 Latitude83: 34.063687
 Longitude8: -118.254482
 Td: 0
 Sec: 21
 Twn: 1S Rge: 13W
 Bm: SB
 X coord: 0
 Y coord: 0
 Zone: Not Reported
 Abanddate: 12/30/1899 Spuddate: 12/12/1968
 District: 1 Comments 1: Not Reported
 Site id: CAOG6000033145

AD402 WNW 1 - 2 Miles OIL_GAS CAOG6000033468

Apinumber: 03725963 Operator: Otto Ritzert
 Lease: Ritzert Well no: 1
 Field: LOS ANGELES CITY Caog m2 area: Not Reported
 Map: 116 Status cod: 014
 Source: hud
 Latitude27: 34.064952
 Longitude2: -118.253026
 Latitude83: 34.064963
 Longitude8: -118.253934
 Td: 0

GEOCHECK® - PHYSICAL SETTING SOURCE MAP FINDINGS

Apinumber: 03725994 Operator: Parker Oil Co.
 Lease: Not Reported Well no: 15
 Field: LOS ANGELES CITY Caog m2 area: Not Reported
 Map: 116 Status cod: 014
 Source: hud
 Latitude27: 34.065067
 Longitude2: -118.252941
 Latitude83: 34.065078
 Longitude8: -118.253849
 Td: 0
 Sec: 21
 Twn: 1S Rge: 13W
 Bm: SB
 X coord: 0
 Y coord: 0
 Zone: Not Reported
 Abanddate: 12/30/1899 Spuddate: 12/12/1968
 District: 1 Comments 1: Not Reported
 Site id: CAOG6000033468

AD403 WNW 1 - 2 Miles OIL_GAS CAOG6000033290

Apinumber: 03719043 Operator: Cal Continental Capital, Inc.
 Lease: Not Reported Well no: 1
 Field: LOS ANGELES CITY Caog m2 area: Not Reported
 Map: 116 Status cod: 008
 Source: gps
 Latitude27: 34.064243
 Longitude2: -118.253395
 Latitude83: 34.064254
 Longitude8: -118.254303
 Td: 0
 Sec: 21
 Twn: 1S Rge: 13W
 Bm: SB
 X coord: 0
 Y coord: 0
 Zone: Not Reported
 Abanddate: 12/30/1899 Spuddate: 12/12/1968
 District: 1 Comments 1: Not Reported
 Site id: CAOG6000033290

AD404 WNW 1 - 2 Miles OIL_GAS CAOG6000033444

Apinumber: 03725963 Operator: Otto Ritzert
 Lease: Ritzert Well no: 1
 Field: LOS ANGELES CITY Caog m2 area: Not Reported
 Map: 116 Status cod: 014
 Source: hud
 Latitude27: 34.064952
 Longitude2: -118.253026
 Latitude83: 34.064963
 Longitude8: -118.253934
 Td: 0

GEOCHECK® - PHYSICAL SETTING SOURCE MAP FINDINGS

Sec: 21
 Twn: 1S
 Bm: SB
 X coord: 0
 Y coord: 0
 Zone: Not Reported
 Abanddate: 12/30/1899
 District: 1

Rge: 13W

Spuddate: 12/12/1968
 Comments 1: Not Reported
 Site id: CAOG60000033444

AD405 WNW 1 - 2 Miles OIL_GAS CAOG60000033535

Apinumber: 03725992
 Lease: Not Reported
 Field: LOS ANGELES CITY
 Map: 116
 Source: hud
 Latitude27: 34.065398
 Longitude2: -118.252805
 Latitude83: 34.065409
 Longitude8: -118.253713
 Td: 0
 Sec: 21
 Twn: 1S
 Bm: SB
 X coord: 0
 Y coord: 0
 Zone: Not Reported
 Abanddate: 12/30/1899
 District: 1

Operator: Parker Oil Co.
 Well no: 12
 Caog m2 area: Not Reported
 Status cod: 014

Rge: 13W

Spuddate: 12/12/1968
 Comments 1: Not Reported
 Site id: CAOG60000033535

AD406 WNW 1 - 2 Miles OIL_GAS CAOG60000033505

Apinumber: 03725998
 Lease: Not Reported
 Field: LOS ANGELES CITY
 Map: 116
 Source: hud
 Latitude27: 34.065264
 Longitude2: -118.25289
 Latitude83: 34.065275
 Longitude8: -118.253798
 Td: 0
 Sec: 21
 Twn: 1S
 Bm: SB
 X coord: 0
 Y coord: 0
 Zone: Not Reported
 Abanddate: 12/30/1899
 District: 1

Operator: Parker Oil Co.
 Well no: 13
 Caog m2 area: Not Reported
 Status cod: 014

Rge: 13W

Spuddate: 12/12/1968
 Comments 1: Not Reported
 Site id: CAOG60000033505

GEOCHECK® - PHYSICAL SETTING SOURCE MAP FINDINGS

Map ID Direction Database FDR ID Number
 Distance

AD407 WNW 1 - 2 Miles OIL_GAS CAOG60000033321

Apinumber: 03723868
 Lease: Ritzert
 Field: LOS ANGELES CITY
 Map: 116
 Source: hud
 Latitude27: 34.06441
 Longitude2: -118.25338
 Latitude83: 34.064421
 Longitude8: -118.254288
 Td: 0
 Sec: 21
 Twn: 1S
 Bm: SB
 X coord: 0
 Y coord: 0
 Zone: Not Reported
 Abanddate: 12/30/1899
 District: 1

Operator: Otto Ritzert
 Well no: 3
 Caog m2 area: Not Reported
 Status cod: 014

Rge: 13W

Spuddate: 12/12/1968
 Comments 1: Not Reported
 Site id: CAOG60000033321

AC408 WNW 1 - 2 Miles OIL_GAS CAOG60000033118

Apinumber: 03725667
 Lease: Not Reported
 Field: LOS ANGELES CITY
 Map: 116
 Source: hud
 Latitude27: 34.063589
 Longitude2: -118.25378
 Latitude83: 34.0636
 Longitude8: -118.254688
 Td: 0
 Sec: 21
 Twn: 1S
 Bm: SB
 X coord: 0
 Y coord: 0
 Zone: Not Reported
 Abanddate: 12/30/1899
 District: 1

Operator: H. Rogalske
 Well no: 8
 Caog m2 area: Not Reported
 Status cod: 014

Rge: 13W

Spuddate: 12/12/1968
 Comments 1: Not Reported
 Site id: CAOG60000033118

AC409 WNW 1 - 2 Miles OIL_GAS CAOG60000032981

Sec: 21
 Twn: 1S
 Bm: SB
 X coord: 0
 Y coord: 0
 Zone: Not Reported
 Abanddate: 12/30/1899
 District: 1

Rge: 13W

Spuddate: 12/12/1968
 Comments 1: Not Reported
 Site id: CAOG60000033168

GEOCHECK® - PHYSICAL SETTING SOURCE MAP FINDINGS

Apinumber: 03726056
 Lease: Not Reported
 Field: LOS ANGELES CITY
 Map: 116
 Source: hud
 Latitude27: 34.063067
 Longitude2: -118.25401
 Latitude83: 34.063078
 Longitude8: -118.254918
 Td: 0
 Sec: 21
 Twn: 1S
 Bm: SB
 X coord: 0
 Y coord: 0
 Zone: Not Reported
 Abanddate: 12/30/1899
 District: 1

Operator: Rommell Oil Co.
 Well no: 1
 Caog m2 area: Not Reported
 Status cod: 014

Rge: 13W

Spuddate: 12/12/1968
 Comments 1: Not Reported
 Site id: CAOG60000033281

AC410 WNW 1 - 2 Miles OIL_GAS CAOG60000033259

Apinumber: 03725661
 Lease: Not Reported
 Field: LOS ANGELES CITY
 Map: 116
 Source: hud
 Latitude27: 34.064101
 Longitude2: -118.253579
 Latitude83: 34.064112
 Longitude8: -118.254487
 Td: 0
 Sec: 21
 Twn: 1S
 Bm: SB
 X coord: 0
 Y coord: 0
 Zone: Not Reported
 Abanddate: 12/30/1899
 District: 1

Operator: H. Rogalske
 Well no: 11
 Caog m2 area: Not Reported
 Status cod: 014

Rge: 13W

Spuddate: 12/12/1968
 Comments 1: Not Reported
 Site id: CAOG60000033259

AC411 WNW 1 - 2 Miles OIL_GAS CAOG60000033168

Apinumber: 03725672
 Lease: Not Reported
 Field: LOS ANGELES CITY
 Map: 116
 Source: hud
 Latitude27: 34.063773
 Longitude2: -118.253748
 Latitude83: 34.063784
 Longitude8: -118.254656
 Td: 0

Operator: H. Rogalske
 Well no: 7
 Caog m2 area: Not Reported
 Status cod: 014

Rge: 13W

Spuddate: 12/12/1968
 Comments 1: Not Reported
 Site id: CAOG60000033259

GEOCHECK® - PHYSICAL SETTING SOURCE MAP FINDINGS

Sec: 21
 Twn: 1S
 Bm: SB
 X coord: 0
 Y coord: 0
 Zone: Not Reported
 Abanddate: 12/30/1899
 District: 1

Rge: 13W

Spuddate: 12/12/1968
 Comments 1: Not Reported
 Site id: CAOG60000033168

AC412 WNW 1 - 2 Miles OIL_GAS CAOG60000033199

Apinumber: 03725662
 Lease: Not Reported
 Field: LOS ANGELES CITY
 Map: 116
 Source: hud
 Latitude27: 34.063899
 Longitude2: -118.253726
 Latitude83: 34.06391
 Longitude8: -118.254634
 Td: 0
 Sec: 21
 Twn: 1S
 Bm: SB
 X coord: 0
 Y coord: 0
 Zone: Not Reported
 Abanddate: 12/30/1899
 District: 1

Operator: H. Rogalske
 Well no: 10
 Caog m2 area: Not Reported
 Status cod: 014

Rge: 13W

Spuddate: 12/12/1968
 Comments 1: Not Reported
 Site id: CAOG60000033199

AC413 WNW 1 - 2 Miles OIL_GAS CAOG60000033080

Apinumber: 03725673
 Lease: Not Reported
 Field: LOS ANGELES CITY
 Map: 116
 Source: hud
 Latitude27: 34.063454
 Longitude2: -118.254027
 Latitude83: 34.063465
 Longitude8: -118.254935
 Td: 0
 Sec: 21
 Twn: 1S
 Bm: SB
 X coord: 0
 Y coord: 0
 Zone: Not Reported
 Abanddate: 12/30/1899
 District: 1

Operator: H. Rogalske
 Well no: 6
 Caog m2 area: Not Reported
 Status cod: 014

Rge: 13W

Spuddate: 12/12/1968
 Comments 1: Not Reported
 Site id: CAOG60000033080

GEOCHECK® - PHYSICAL SETTING SOURCE MAP FINDINGS

Map ID Direction Distance	Database	EDR ID Number
AD414 WNW 1 - 2 Miles	OIL_GAS	CAOG6000033494
Apinumber: 03725997 Lease: Not Reported Field: LOS ANGELES CITY Map: 116 Source: hud Latitude27: 34.0652 Longitude2: -118.253236 Latitude83: 34.065211 Longitude8: -118.254144 Td: 0 Sec: 21 Twn: 1S Bm: SB X coord: 0 Y coord: 0 Zone: Not Reported Abanddate: 12/30/1899 District: 1	Operator: Parker Oil Co. Well no: 14 Caog m2 area: Not Reported Status cod: 014	Rge: 13W Spuddate: 12/12/1968 Comments 1: Not Reported Site id: CAOG6000033494

AD415 WNW 1 - 2 Miles	OIL_GAS	CAOG6000033467
Apinumber: 03725966 Lease: Ritzert Field: LOS ANGELES CITY Map: 116 Source: hud Latitude27: 34.065064 Longitude2: -118.253342 Latitude83: 34.065075 Longitude8: -118.25425 Td: 0 Sec: 21 Twn: 1S Bm: SB X coord: 0 Y coord: 0 Zone: Not Reported Abanddate: 12/30/1899 District: 1	Operator: Otto Ritzert Well no: 6 Caog m2 area: Not Reported Status cod: 014	Rge: 13W Spuddate: 12/12/1968 Comments 1: Not Reported Site id: CAOG6000033467

AD416 WNW 1 - 2 Miles	OIL_GAS	CAOG6000033446
--------------------------------------	----------------	-----------------------

GEOCHECK® - PHYSICAL SETTING SOURCE MAP FINDINGS

Apinumber: 03725965 Lease: Ritzert Field: LOS ANGELES CITY Map: 116 Source: hud Latitude27: 34.064954 Longitude2: -118.253426 Latitude83: 34.064965 Longitude8: -118.254334 Td: 0 Sec: 21 Twn: 1S Bm: SB X coord: 0 Y coord: 0 Zone: Not Reported Abanddate: 12/30/1899 District: 1	Operator: Otto Ritzert Well no: 2 Caog m2 area: Not Reported Status cod: 014	Rge: 13W Spuddate: 12/12/1968 Comments 1: Not Reported Site id: CAOG6000033446
--	---	---

AC417 WNW 1 - 2 Miles	OIL_GAS	CAOG6000033077
Apinumber: 03719030 Lease: Not Reported Field: LOS ANGELES CITY Map: 116 Source: hud Latitude27: 34.063438 Longitude2: -118.254212 Latitude83: 34.063449 Longitude8: -118.25512 Td: 0 Sec: 21 Twn: 1S Bm: SB X coord: 0 Y coord: 0 Zone: Not Reported Abanddate: 12/30/1899 District: 1	Operator: Manley Energy Resources, LLC Well no: 3 Caog m2 area: Not Reported Status cod: 014	Rge: 13W Spuddate: 12/12/1968 Comments 1: Not Reported Site id: CAOG6000033077

AD418 WNW 1 - 2 Miles	OIL_GAS	CAOG600003312
Apinumber: 03725756 Lease: Not Reported Field: LOS ANGELES CITY Map: 116 Source: hud Latitude27: 34.064359 Longitude2: -118.253805 Latitude83: 34.06437 Longitude8: -118.254713 Td: 0	Operator: Knight & Sons Well no: 11 Caog m2 area: Not Reported Status cod: 014	

GEOCHECK® - PHYSICAL SETTING SOURCE MAP FINDINGS

Sec: 21 Twn: 1S Bm: SB X coord: 0 Y coord: 0 Zone: Not Reported Abanddate: 12/30/1899 District: 1	Rge: 13W	Spuddate: 12/12/1968 Comments 1: Not Reported Site id: CAOG6000033312
--	----------	---

AD419 WNW 1 - 2 Miles	OIL_GAS	CAOG6000033288
Apinumber: 03725758 Lease: Not Reported Field: LOS ANGELES CITY Map: 116 Source: hud Latitude27: 34.064237 Longitude2: -118.253871 Latitude83: 34.064248 Longitude8: -118.254779 Td: 0 Sec: 21 Twn: 1S Bm: SB X coord: 0 Y coord: 0 Zone: Not Reported Abanddate: 12/30/1899 District: 1	Operator: Knight & Sons Well no: 10A Caog m2 area: Not Reported Status cod: 014	Rge: 13W Spuddate: 12/12/1968 Comments 1: Not Reported Site id: CAOG6000033288

AD420 WNW 1 - 2 Miles	OIL_GAS	CAOG6000033261
Apinumber: 03725762 Lease: Not Reported Field: LOS ANGELES CITY Map: 116 Source: hud Latitude27: 34.064115 Longitude2: -118.253963 Latitude83: 34.064126 Longitude8: -118.254871 Td: 0 Sec: 21 Twn: 1S Bm: SB X coord: 0 Y coord: 0 Zone: Not Reported Abanddate: 12/30/1899 District: 1	Operator: Knight & Sons Well no: 9A Caog m2 area: Not Reported Status cod: 014	Rge: 13W Spuddate: 12/12/1968 Comments 1: Not Reported Site id: CAOG6000033261

GEOCHECK® - PHYSICAL SETTING SOURCE MAP FINDINGS

Map ID Direction Distance	Database	EDR ID Number
AE421 WNW 1 - 2 Miles	OIL_GAS	CAOG6000033233
Apinumber: 03725668 Lease: Not Reported Field: LOS ANGELES CITY Map: 116 Source: hud Latitude27: 34.064022 Longitude2: -118.254018 Latitude83: 34.064033 Longitude8: -118.254926 Td: 0 Sec: 21 Twn: 1S Bm: SB X coord: 0 Y coord: 0 Zone: Not Reported Abanddate: 12/30/1899 District: 1	Operator: H. Rogalske Well no: 9 Caog m2 area: Not Reported Status cod: 014	Rge: 13W Spuddate: 12/12/1968 Comments 1: Not Reported Site id: CAOG6000033233

AC422 WNW 1 - 2 Miles	OIL_GAS	CAOG6000033022
Apinumber: 03725650 Lease: Not Reported Field: LOS ANGELES CITY Map: 116 Source: hud Latitude27: 34.063225 Longitude2: -118.254385 Latitude83: 34.063236 Longitude8: -118.255293 Td: 0 Sec: 21 Twn: 1S Bm: SB X coord: 0 Y coord: 0 Zone: Not Reported Abanddate: 12/30/1899 District: 1	Operator: H. B. Carter Well no: 1 Caog m2 area: Not Reported Status cod: 014	Rge: 13W Spuddate: 12/12/1968 Comments 1: Not Reported Site id: CAOG6000033022

AC423 WNW 1 - 2 Miles	OIL_GAS	CAOG6000032969
--------------------------------------	----------------	-----------------------

GEOCHECK® - PHYSICAL SETTING SOURCE MAP FINDINGS

Apinumber: 03725651 Operator: H. B. Carter
 Lease: Not Reported Well no: 2
 Field: LOS ANGELES CITY Caog m2 area: Not Reported
 Map: 116 Status cod: 014
 Source: hud
 Latitude27: 34.06299
 Longitude2: -118.254543
 Latitude83: 34.063001
 Longitude8: -118.255451
 Td: 0
 Sec: 21
 Twn: 1S Rge: 13W
 Bm: SB
 X coord: 0
 Y coord: 0
 Zone: Not Reported
 Abanddate: 12/30/1899 Spuddate: 12/12/1968
 District: 1 Comments 1: Not Reported
 Site id: CAOG60000032969

AD424 WNW 1 - 2 Miles OIL_GAS CAOG60000033513

Apinumber: 03726014 Operator: Parker Oil Co.
 Lease: Not Reported Well no: 19
 Field: LOS ANGELES CITY Caog m2 area: Not Reported
 Map: 116 Status cod: 014
 Source: hud
 Latitude27: 34.065297
 Longitude2: -118.25351
 Latitude83: 34.065308
 Longitude8: -118.254418
 Td: 0
 Sec: 21
 Twn: 1S Rge: 13W
 Bm: SB
 X coord: 0
 Y coord: 0
 Zone: Not Reported
 Abanddate: 12/30/1899 Spuddate: 12/12/1968
 District: 1 Comments 1: Not Reported
 Site id: CAOG60000033513

AF425 WNW 1 - 2 Miles OIL_GAS CAOG60000032925

Apinumber: 03725874 Operator: Little Napoleon Oil Co.
 Lease: Not Reported Well no: 6
 Field: LOS ANGELES CITY Caog m2 area: Not Reported
 Map: 116 Status cod: 014
 Source: hud
 Latitude27: 34.062663
 Longitude2: -118.254718
 Latitude83: 34.062674
 Longitude8: -118.255626
 Td: 0

GEOCHECK® - PHYSICAL SETTING SOURCE MAP FINDINGS

Sec: 21
 Twn: 1S Rge: 13W
 Bm: SB
 X coord: 0
 Y coord: 0
 Zone: Not Reported
 Abanddate: 12/30/1899 Spuddate: 12/12/1968
 District: 1 Comments 1: Not Reported
 Site id: CAOG60000032925

AD426 WNW 1 - 2 Miles OIL_GAS CAOG60000033473

Apinumber: 03726007 Operator: Parker Oil Co.
 Lease: Not Reported Well no: Z2
 Field: LOS ANGELES CITY Caog m2 area: Not Reported
 Map: 116 Status cod: 014
 Source: hud
 Latitude27: 34.065097
 Longitude2: -118.253653
 Latitude83: 34.065108
 Longitude8: -118.254561
 Td: 0
 Sec: 21
 Twn: 1S Rge: 13W
 Bm: SB
 X coord: 0
 Y coord: 0
 Zone: Not Reported
 Abanddate: 12/30/1899 Spuddate: 12/12/1968
 District: 1 Comments 1: Not Reported
 Site id: CAOG60000033473

AE427 WNW 1 - 2 Miles OIL_GAS CAOG60000033193

Apinumber: 03725671 Operator: H. Rogalske
 Lease: Not Reported Well no: 5A
 Field: LOS ANGELES CITY Caog m2 area: Not Reported
 Map: 116 Status cod: 014
 Source: hud
 Latitude27: 34.063861
 Longitude2: -118.254291
 Latitude83: 34.063872
 Longitude8: -118.255199
 Td: 0
 Sec: 21
 Twn: 1S Rge: 13W
 Bm: SB
 X coord: 0
 Y coord: 0
 Zone: Not Reported
 Abanddate: 12/30/1899 Spuddate: 12/12/1968
 District: 1 Comments 1: Not Reported
 Site id: CAOG60000033193

GEOCHECK® - PHYSICAL SETTING SOURCE MAP FINDINGS

Map ID Direction Database EDR ID Number

AD428 WNW 1 - 2 Miles OIL_GAS CAOG60000033453

Apinumber: 03725522 Operator: Chas. V. Hall
 Lease: Not Reported Well no: 11
 Field: LOS ANGELES CITY Caog m2 area: Not Reported
 Map: 116 Status cod: 014
 Source: hud
 Latitude27: 34.064981
 Longitude2: -118.253762
 Latitude83: 34.064992
 Longitude8: -118.25467
 Td: 0
 Sec: 21
 Twn: 1S Rge: 13W
 Bm: SB
 X coord: 0
 Y coord: 0
 Zone: Not Reported
 Abanddate: 12/30/1899 Spuddate: 12/12/1968
 District: 1 Comments 1: Not Reported
 Site id: CAOG60000033453

AD429 WNW 1 - 2 Miles OIL_GAS CAOG60000033417

Apinumber: 03725520 Operator: Chas. V. Hall
 Lease: Not Reported Well no: 13
 Field: LOS ANGELES CITY Caog m2 area: Not Reported
 Map: 116 Status cod: 014
 Source: hud
 Latitude27: 34.064849
 Longitude2: -118.253851
 Latitude83: 34.06486
 Longitude8: -118.254759
 Td: 0
 Sec: 21
 Twn: 1S Rge: 13W
 Bm: SB
 X coord: 0
 Y coord: 0
 Zone: Not Reported
 Abanddate: 12/30/1899 Spuddate: 12/12/1968
 District: 1 Comments 1: Not Reported
 Site id: CAOG60000033417

AF430 WNW 1 - 2 Miles OIL_GAS CAOG60000032952

Apinumber: 03726263 Operator: Yankee Girl Oil Co.
 Lease: Not Reported Well no: 1
 Field: LOS ANGELES CITY Caog m2 area: Not Reported
 Map: 116 Status cod: 014
 Source: hud
 Latitude27: 34.063025
 Longitude2: -118.254706
 Latitude83: 34.063036
 Longitude8: -118.255614
 Td: 0

GEOCHECK® - PHYSICAL SETTING SOURCE MAP FINDINGS

Apinumber: 03726262 Operator: Yankee Girl Oil Co.
 Lease: Not Reported Well no: 2
 Field: LOS ANGELES CITY Caog m2 area: Not Reported
 Map: 116 Status cod: 014
 Source: hud
 Latitude27: 34.062908
 Longitude2: -118.254727
 Latitude83: 34.062919
 Longitude8: -118.255635
 Td: 0
 Sec: 21
 Twn: 1S Rge: 13W
 Bm: SB
 X coord: 0
 Y coord: 0
 Zone: Not Reported
 Abanddate: 12/30/1899 Spuddate: 12/12/1968
 District: 1 Comments 1: Not Reported
 Site id: CAOG60000032952

AD431 WNW 1 - 2 Miles OIL_GAS CAOG60000033369

Apinumber: 03726012 Operator: Parker Oil Co.
 Lease: Not Reported Well no: 28
 Field: LOS ANGELES CITY Caog m2 area: Not Reported
 Map: 116 Status cod: 014
 Source: hud
 Latitude27: 34.064632
 Longitude2: -118.253995
 Latitude83: 34.064643
 Longitude8: -118.254903
 Td: 0
 Sec: 21
 Twn: 1S Rge: 13W
 Bm: SB
 X coord: 0
 Y coord: 0
 Zone: Not Reported
 Abanddate: 12/30/1899 Spuddate: 12/12/1968
 District: 1 Comments 1: Not Reported
 Site id: CAOG60000033369

AF432 WNW 1 - 2 Miles OIL_GAS CAOG60000032972

Apinumber: 03726263 Operator: Yankee Girl Oil Co.
 Lease: Not Reported Well no: 1
 Field: LOS ANGELES CITY Caog m2 area: Not Reported
 Map: 116 Status cod: 014
 Source: hud
 Latitude27: 34.063025
 Longitude2: -118.254706
 Latitude83: 34.063036
 Longitude8: -118.255614
 Td: 0

GEOCHECK® - PHYSICAL SETTING SOURCE MAP FINDINGS

Sec: 21
 Twn: 1S
 Bm: SB
 X coord: 0
 Y coord: 0
 Zone: Not Reported
 Abanddate: 12/30/1899
 District: 1

Rge: 13W

Spuddate: 12/12/1968
 Comments 1: Not Reported
 Site id: CAOG60000032972

AD433 WNW 1 - 2 Miles OIL_GAS CAOG60000033343

Apinumber: 03725757
 Lease: Not Reported
 Field: LOS ANGELES CITY
 Map: 116
 Source: hud
 Latitude27: 34.064486
 Longitude2: -118.254086
 Latitude83: 34.064407
 Longitude8: -118.254994
 Td: 0
 Sec: 21
 Twn: 1S
 Bm: SB
 X coord: 0
 Y coord: 0
 Zone: Not Reported
 Abanddate: 12/30/1899
 District: 1

Operator: Knight & Sons
 Well no: 10
 Caog m2 area: Not Reported
 Status cod: 014

Rge: 13W

Spuddate: 12/12/1968
 Comments 1: Not Reported
 Site id: CAOG60000033343

AE434 WNW 1 - 2 Miles OIL_GAS CAOG60000032998

Apinumber: 03719021
 Lease: Not Reported
 Field: LOS ANGELES CITY
 Map: 116
 Source: gps
 Latitude27: 34.063142
 Longitude2: -118.254728
 Latitude83: 34.063153
 Longitude8: -118.255636
 Td: 0
 Sec: 21
 Twn: 1S
 Bm: SB
 X coord: 0
 Y coord: 0
 Zone: Not Reported
 Abanddate: 12/30/1899
 District: 1

Operator: Cal Continental Capital, Inc.
 Well no: 2
 Caog m2 area: Not Reported
 Status cod: 008

Rge: 13W

Spuddate: 12/12/1968
 Comments 1: Not Reported
 Site id: CAOG60000032998

GEOCHECK® - PHYSICAL SETTING SOURCE MAP FINDINGS

Map ID Direction Database FDR ID Number
 Distance

AE435 WNW 1 - 2 Miles OIL_GAS CAOG60000033074

Apinumber: 03719020
 Lease: Not Reported
 Field: LOS ANGELES CITY
 Map: 116
 Source: gps
 Latitude27: 34.06343
 Longitude2: -118.254661
 Latitude83: 34.063441
 Longitude8: -118.255569
 Td: 0
 Sec: 21
 Twn: 1S
 Bm: SB
 X coord: 0
 Y coord: 0
 Zone: Not Reported
 Abanddate: 12/30/1899
 District: 1

Operator: Cal Continental Capital, Inc.
 Well no: 1
 Caog m2 area: Not Reported
 Status cod: 008

Rge: 13W

Spuddate: 12/12/1968
 Comments 1: Not Reported
 Site id: CAOG60000033074

AF436 WNW 1 - 2 Miles OIL_GAS CAOG60000032929

Apinumber: 03725747
 Lease: Not Reported
 Field: LOS ANGELES CITY
 Map: 116
 Source: hud
 Latitude27: 34.062693
 Longitude2: -118.254973
 Latitude83: 34.062704
 Longitude8: -118.255881
 Td: 0
 Sec: 21
 Twn: 1S
 Bm: SB
 X coord: 0
 Y coord: 0
 Zone: Not Reported
 Abanddate: 12/30/1899
 District: 1

Operator: Keating Est.
 Well no: 2
 Caog m2 area: Not Reported
 Status cod: 014

Rge: 13W

Spuddate: 12/12/1968
 Comments 1: Not Reported
 Site id: CAOG60000032929

AE437 WNW 1 - 2 Miles OIL_GAS CAOG60000033322

Sec: 21
 Twn: 1S
 Bm: SB
 X coord: 0
 Y coord: 0
 Zone: Not Reported
 Abanddate: 12/30/1899
 District: 1

Rge: 13W

Spuddate: 12/12/1968
 Comments 1: Not Reported
 Site id: CAOG600000332973

GEOCHECK® - PHYSICAL SETTING SOURCE MAP FINDINGS

Apinumber: 03719167
 Lease: Browning
 Field: LOS ANGELES CITY
 Map: 116
 Source: hud
 Latitude27: 34.064414
 Longitude2: -118.254266
 Latitude83: 34.064425
 Longitude8: -118.255174
 Td: 0
 Sec: 21
 Twn: 1S
 Bm: SB
 X coord: 0
 Y coord: 0
 Zone: Not Reported
 Abanddate: 12/30/1899
 District: 1

Operator: Carl B. Breig
 Well no: 1
 Caog m2 area: Not Reported
 Status cod: 014

Rge: 13W

Spuddate: 12/12/1968
 Comments 1: Not Reported
 Site id: CAOG60000033322

AF438 WNW 1 - 2 Miles OIL_GAS CAOG60000032941

Apinumber: 03718965
 Lease: Not Reported
 Field: LOS ANGELES CITY
 Map: 116
 Source: gps
 Latitude27: 34.06282
 Longitude2: -118.255038
 Latitude83: 34.062831
 Longitude8: -118.255946
 Td: 0
 Sec: 21
 Twn: 1S
 Bm: SB
 X coord: 0
 Y coord: 0
 Zone: Not Reported
 Abanddate: 12/30/1899
 District: 1

Operator: Manley Energy Resources, LLC
 Well no: 1
 Caog m2 area: Not Reported
 Status cod: 008

Rge: 13W

Spuddate: 12/12/1968
 Comments 1: Not Reported
 Site id: CAOG60000033322

AF439 WNW 1 - 2 Miles OIL_GAS CAOG60000032973

Apinumber: 03725745
 Lease: Not Reported
 Field: LOS ANGELES CITY
 Map: 116
 Source: hud
 Latitude27: 34.063029
 Longitude2: -118.254962
 Latitude83: 34.06304
 Longitude8: -118.25587
 Td: 0

Operator: Keating Est.
 Well no: 1
 Caog m2 area: Not Reported
 Status cod: 014

Rge: 13W

Spuddate: 12/12/1968
 Comments 1: Not Reported
 Site id: CAOG60000033476

GEOCHECK® - PHYSICAL SETTING SOURCE MAP FINDINGS

Sec: 21
 Twn: 1S
 Bm: SB
 X coord: 0
 Y coord: 0
 Zone: Not Reported
 Abanddate: 12/30/1899
 District: 1

Rge: 13W

Spuddate: 12/12/1968
 Comments 1: Not Reported
 Site id: CAOG600000332973

AE440 WNW 1 - 2 Miles OIL_GAS CAOG60000033395

Apinumber: 03725169
 Lease: Not Reported
 Field: LOS ANGELES CITY
 Map: 116
 Source: hud
 Latitude27: 34.064735
 Longitude2: -118.254228
 Latitude83: 34.064746
 Longitude8: -118.255136
 Td: 0
 Sec: 21
 Twn: 1S
 Bm: SB
 X coord: 0
 Y coord: 0
 Zone: Not Reported
 Abanddate: 12/30/1899
 District: 1

Operator: Parker Oil Co.
 Well no: 27
 Caog m2 area: Not Reported
 Status cod: 014

Rge: 13W

Spuddate: 12/12/1968
 Comments 1: Not Reported
 Site id: CAOG60000033395

AE441 WNW 1 - 2 Miles OIL_GAS CAOG60000033476

Apinumber: 03725524
 Lease: Not Reported
 Field: LOS ANGELES CITY
 Map: 116
 Source: hud
 Latitude27: 34.065113
 Longitude2: -118.254051
 Latitude83: 34.065124
 Longitude8: -118.254959
 Td: 0
 Sec: 21
 Twn: 1S
 Bm: SB
 X coord: 0
 Y coord: 0
 Zone: Not Reported
 Abanddate: 12/30/1899
 District: 1

Operator: Chas. V. Hall
 Well no: 10
 Caog m2 area: Not Reported
 Status cod: 014

Rge: 13W

Spuddate: 12/12/1968
 Comments 1: Not Reported
 Site id: CAOG60000033476

GEOCHECK® - PHYSICAL SETTING SOURCE MAP FINDINGS

Map ID Direction Distance	Database	EDR ID Number	
AE442 WNW 1 - 2 Miles	OIL_GAS	CAOG60000033452	
Apinumber: 03725521	Operator: Chas. V. Hall		
Lease: Not Reported	Well no: 12		
Field: LOS ANGELES CITY	Caog m2 area: Not Reported		
Map: 116	Status cod: 014		
Source: hud			
Latitude27: 34.06498			
Longitude2: -118.254127			
Latitude83: 34.064991			
Longitude8: -118.255035			
Td: 0			
Sec: 21			
Twn: 1S	Rge: 13W		
Bm: SB			
X coord: 0			
Y coord: 0			
Zone: Not Reported	Spuddate: 12/12/1968		
Abanddate: 12/30/1899	Comments 1: Not Reported		
District: 1	Site id: CAOG60000033452		

AE443 WNW 1 - 2 Miles	OIL_GAS	CAOG60000033362	
Apinumber: 03725761	Operator: Knight & Sons		
Lease: Not Reported	Well no: 9		
Field: LOS ANGELES CITY	Caog m2 area: Not Reported		
Map: 116	Status cod: 014		
Source: hud			
Latitude27: 34.064586			
Longitude2: -118.254356			
Latitude83: 34.064597			
Longitude8: -118.255264			
Td: 0			
Sec: 21			
Twn: 1S	Rge: 13W		
Bm: SB			
X coord: 0			
Y coord: 0			
Zone: Not Reported	Spuddate: 12/12/1968		
Abanddate: 12/30/1899	Comments 1: Not Reported		
District: 1	Site id: CAOG60000033362		

AG444 WNW 1 - 2 Miles	OIL_GAS	CAOG60000033529	
--------------------------------------	----------------	------------------------	--

GEOCHECK® - PHYSICAL SETTING SOURCE MAP FINDINGS

Apinumber: 03726008	Operator: Parker Oil Co.		
Lease: Not Reported	Well no: 20		
Field: LOS ANGELES CITY	Caog m2 area: Not Reported		
Map: 116	Status cod: 014		
Source: hud			
Latitude27: 34.065378			
Longitude2: -118.253979			
Latitude83: 34.065389			
Longitude8: -118.254887			
Td: 0			
Sec: 21			
Twn: 1S	Rge: 13W		
Bm: SB			
X coord: 0			
Y coord: 0			
Zone: Not Reported	Spuddate: 12/12/1968		
Abanddate: 12/30/1899	Comments 1: Not Reported		
District: 1	Site id: CAOG60000033529		

AE445 WNW 1 - 2 Miles	OIL_GAS	CAOG60000033317	
Apinumber: 03705695	Operator: Herlinda H. Gallegos		
Lease: Linda	Well no: Not Reported		
Field: LOS ANGELES CITY	Caog m2 area: Not Reported		
Map: 116	Status cod: 008		
Source: hud			
Latitude27: 34.064389			
Longitude2: -118.254522			
Latitude83: 34.0644			
Longitude8: -118.25543			
Td: 0			
Sec: 21			
Twn: 1S	Rge: 13W		
Bm: SB			
X coord: 0			
Y coord: 0			
Zone: Not Reported	Spuddate: 12/12/1968		
Abanddate: 12/30/1899	Comments 1: Not Reported		
District: 1	Site id: CAOG60000033317		

AE446 WNW 1 - 2 Miles	OIL_GAS	CAOG60000033465	
Apinumber: 03726005	Operator: Parker Oil Co.		
Lease: Not Reported	Well no: 24		
Field: LOS ANGELES CITY	Caog m2 area: Not Reported		
Map: 116	Status cod: 014		
Source: hud			
Latitude27: 34.06505			
Longitude2: -118.254203			
Latitude83: 34.065061			
Longitude8: -118.255111			
Td: 0			

GEOCHECK® - PHYSICAL SETTING SOURCE MAP FINDINGS

Sec: 21			
Twn: 1S	Rge: 13W		
Bm: SB			
X coord: 0			
Y coord: 0			
Zone: Not Reported	Spuddate: 12/12/1968		
Abanddate: 12/30/1899	Comments 1: Not Reported		
District: 1	Site id: CAOG60000033465		

AE447 WNW 1 - 2 Miles	OIL_GAS	CAOG60000033430	
Apinumber: 03726011	Operator: Parker Oil Co.		
Lease: Not Reported	Well no: 26		
Field: LOS ANGELES CITY	Caog m2 area: Not Reported		
Map: 116	Status cod: 014		
Source: hud			
Latitude27: 34.064901			
Longitude2: -118.254292			
Latitude83: 34.064912			
Longitude8: -118.2552			
Td: 0			
Sec: 21			
Twn: 1S	Rge: 13W		
Bm: SB			
X coord: 0			
Y coord: 0			
Zone: Not Reported	Spuddate: 12/12/1968		
Abanddate: 12/30/1899	Comments 1: Not Reported		
District: 1	Site id: CAOG60000033430		

AE448 WNW 1 - 2 Miles	OIL_GAS	CAOG60000033158	
Apinumber: 03725964	Operator: Otto Ritzert		
Lease: Ritzert	Well no: 8		
Field: LOS ANGELES CITY	Caog m2 area: Not Reported		
Map: 116	Status cod: 014		
Source: hud			
Latitude27: 34.063724			
Longitude2: -118.254853			
Latitude83: 34.063735			
Longitude8: -118.255761			
Td: 0			
Sec: 21			
Twn: 1S	Rge: 13W		
Bm: SB			
X coord: 0			
Y coord: 0			
Zone: Not Reported	Spuddate: 12/12/1968		
Abanddate: 12/30/1899	Comments 1: Not Reported		
District: 1	Site id: CAOG60000033158		

GEOCHECK® - PHYSICAL SETTING SOURCE MAP FINDINGS

Map ID Direction Distance	Database	EDR ID Number	
AE449 WNW 1 - 2 Miles	OIL_GAS	CAOG60000033105	
Apinumber: 03719011	Operator: Philip H. McAlmond		
Lease: McAlmond	Well no: 4		
Field: ANGELES CITY	Caog m2 area: Not Reported		
Map: 116	Status cod: 008		
Source: gps			
Latitude27: 34.063559			
Longitude2: -118.25495			
Latitude83: 34.06357			
Longitude8: -118.255858			
Td: 0			
Sec: 21			
Twn: 1S	Rge: 13W		
Bm: SB			
X coord: 0			
Y coord: 0			
Zone: Not Reported	Spuddate: 12/12/1968		
Abanddate: 12/30/1899	Comments 1: Not Reported		
District: 1	Site id: CAOG60000033105		

AE450 WNW 1 - 2 Miles	OIL_GAS	CAOG60000033380	
Apinumber: 03725922	Operator: Midland Oil Co.		
Lease: Not Reported	Well no: 2		
Field: LOS ANGELES CITY	Caog m2 area: Not Reported		
Map: 116	Status cod: 014		
Source: hud			
Latitude27: 34.064666			
Longitude2: -118.25446			
Latitude83: 34.064677			
Longitude8: -118.255368			
Td: 0			
Sec: 21			
Twn: 1S	Rge: 13W		
Bm: SB			
X coord: 0			
Y coord: 0			
Zone: Not Reported	Spuddate: 12/12/1968		
Abanddate: 12/30/1899	Comments 1: Not Reported		
District: 1	Site id: CAOG60000033380		

AF451 WNW 1 - 2 Miles	OIL_GAS	CAOG60000033034	
--------------------------------------	----------------	------------------------	--

GEOCHECK® - PHYSICAL SETTING SOURCE MAP FINDINGS

Apinumber: 03718967 Operator: Mary E. Connolly
 Lease: McKean Well no: 3
 Field: LOS ANGELES CITY Caog m2 area: Not Reported
 Map: 116 Status cod: 012
 Source: hud
 Latitude27: 34.063302
 Longitude2: -118.255093
 Latitude83: 34.063313
 Longitude8: -118.256001
 Td: 0
 Sec: 21
 Twn: 1S Rge: 13W
 Bm: SB
 X coord: 0
 Y coord: 0
 Zone: Not Reported
 Abanddate: 12/30/1899 Spuddate: 12/12/1968
 District: 1 Comments 1: Not Reported
 CAOG6000033034

AF452 WNW 1 - 2 Miles OIL_GAS CAOG6000003296

Apinumber: 03723870 Operator: Otto Ritzert
 Lease: Ritzert Well no: 5
 Field: LOS ANGELES CITY Caog m2 area: Not Reported
 Map: 116 Status cod: 014
 Source: hud
 Latitude27: 34.063129
 Longitude2: -118.255303
 Latitude83: 34.063114
 Longitude8: -118.256211
 Td: 0
 Sec: 21
 Twn: 1S Rge: 13W
 Bm: SB
 X coord: 0
 Y coord: 0
 Zone: Not Reported
 Abanddate: 12/30/1899 Spuddate: 12/12/1968
 District: 1 Comments 1: Not Reported
 CAOG6000003296

AE453 WNW 1 - 2 Miles OIL_GAS CAOG60000033252

Apinumber: 03723881 Operator: E. M. Spaulding
 Lease: Not Reported Well no: 1
 Field: LOS ANGELES CITY Caog m2 area: Not Reported
 Map: 116 Status cod: 014
 Source: hud
 Latitude27: 34.064078
 Longitude2: -118.25492
 Latitude83: 34.064069
 Longitude8: -118.255828
 Td: 0

GEOCHECK® - PHYSICAL SETTING SOURCE MAP FINDINGS

Sec: 21
 Twn: 1S Rge: 13W
 Bm: SB
 X coord: 0
 Y coord: 0
 Zone: Not Reported
 Abanddate: 12/30/1899 Spuddate: 12/12/1968
 District: 1 Comments 1: Not Reported
 CAOG60000033252

AE454 WNW 1 - 2 Miles OIL_GAS CAOG60000033182

Apinumber: 03725967 Operator: Otto Ritzert
 Lease: Ritzert Well no: 7
 Field: LOS ANGELES CITY Caog m2 area: Not Reported
 Map: 116 Status cod: 014
 Source: hud
 Latitude27: 34.063822
 Longitude2: -118.255052
 Latitude83: 34.063833
 Longitude8: -118.25596
 Td: 0
 Sec: 21
 Twn: 1S Rge: 13W
 Bm: SB
 X coord: 0
 Y coord: 0
 Zone: Not Reported
 Abanddate: 12/30/1899 Spuddate: 12/12/1968
 District: 1 Comments 1: Not Reported
 CAOG60000033182

AF455 WNW 1 - 2 Miles OIL_GAS CAOG60000032955

Apinumber: 03723869 Operator: Otto Ritzert
 Lease: Ritzert Well no: 4
 Field: LOS ANGELES CITY Caog m2 area: Not Reported
 Map: 116 Status cod: 014
 Source: hud
 Latitude27: 34.06293
 Longitude2: -118.255432
 Latitude83: 34.062941
 Longitude8: -118.25634
 Td: 0
 Sec: 21
 Twn: 1S Rge: 13W
 Bm: SB
 X coord: 0
 Y coord: 0
 Zone: Not Reported
 Abanddate: 12/30/1899 Spuddate: 12/12/1968
 District: 1 Comments 1: Not Reported
 CAOG60000032955

GEOCHECK® - PHYSICAL SETTING SOURCE MAP FINDINGS

Map ID Direction Database EDR ID Number

AC456 WNW 1 - 2 Miles OIL_GAS CAOG60000033571

Apinumber: 03726000 Operator: Parker Oil Co.
 Lease: Not Reported Well no: 18
 Field: LOS ANGELES CITY Caog m2 area: Not Reported
 Map: 116 Status cod: 014
 Source: hud
 Latitude27: 34.065613
 Longitude2: -118.254201
 Latitude83: 34.065624
 Longitude8: -118.255109
 Td: 0
 Sec: 21
 Twn: 1S Rge: 13W
 Bm: SB
 X coord: 0
 Y coord: 0
 Zone: Not Reported
 Abanddate: 12/30/1899 Spuddate: 12/12/1968
 District: 1 Comments 1: Not Reported
 CAOG60000033571

AC457 WNW 1 - 2 Miles OIL_GAS CAOG60000033533

Apinumber: 03726010 Operator: Parker Oil Co.
 Lease: Not Reported Well no: 21
 Field: LOS ANGELES CITY Caog m2 area: Not Reported
 Map: 116 Status cod: 014
 Source: hud
 Latitude27: 34.065395
 Longitude2: -118.254352
 Latitude83: 34.065406
 Longitude8: -118.25526
 Td: 0
 Sec: 21
 Twn: 1S Rge: 13W
 Bm: SB
 X coord: 0
 Y coord: 0
 Zone: Not Reported
 Abanddate: 12/30/1899 Spuddate: 12/12/1968
 District: 1 Comments 1: Not Reported
 CAOG60000033533

AG458 WNW 1 - 2 Miles OIL_GAS CAOG60000033483

Apinumber: 03725759 Operator: Knight & Sons
 Lease: Not Reported Well no: 8
 Field: LOS ANGELES CITY Caog m2 area: Not Reported
 Map: 116 Status cod: 014
 Source: hud
 Latitude27: 34.064901
 Longitude2: -118.254663
 Latitude83: 34.064912
 Longitude8: -118.255571
 Td: 0

GEOCHECK® - PHYSICAL SETTING SOURCE MAP FINDINGS

Apinumber: 03726006 Operator: Parker Oil Co.
 Lease: Not Reported Well no: 23
 Field: LOS ANGELES CITY Caog m2 area: Not Reported
 Map: 116 Status cod: 014
 Source: hud
 Latitude27: 34.065156
 Longitude2: -118.254514
 Latitude83: 34.065167
 Longitude8: -118.255422
 Td: 0
 Sec: 21
 Twn: 1S Rge: 13W
 Bm: SB
 X coord: 0
 Y coord: 0
 Zone: Not Reported
 Abanddate: 12/30/1899 Spuddate: 12/12/1968
 District: 1 Comments 1: Not Reported
 CAOG60000033483

AE459 WNW 1 - 2 Miles OIL_GAS CAOG60000033460

Apinumber: 03726004 Operator: Parker Oil Co.
 Lease: Not Reported Well no: 25
 Field: LOS ANGELES CITY Caog m2 area: Not Reported
 Map: 116 Status cod: 014
 Source: hud
 Latitude27: 34.065013
 Longitude2: -118.254598
 Latitude83: 34.065024
 Longitude8: -118.255506
 Td: 0
 Sec: 21
 Twn: 1S Rge: 13W
 Bm: SB
 X coord: 0
 Y coord: 0
 Zone: Not Reported
 Abanddate: 12/30/1899 Spuddate: 12/12/1968
 District: 1 Comments 1: Not Reported
 CAOG60000033460

AE460 WNW 1 - 2 Miles OIL_GAS CAOG60000033429

Apinumber: 03725759 Operator: Knight & Sons
 Lease: Not Reported Well no: 8
 Field: LOS ANGELES CITY Caog m2 area: Not Reported
 Map: 116 Status cod: 014
 Source: hud
 Latitude27: 34.064901
 Longitude2: -118.254663
 Latitude83: 34.064912
 Longitude8: -118.255571
 Td: 0

GEOCHECK® - PHYSICAL SETTING SOURCE MAP FINDINGS

Sec: 21
 Twn: 1S
 Bm: SB
 X coord: 0
 Y coord: 0
 Zone: Not Reported
 Spuddate: 12/12/1968
 Abanddate: 12/30/1899
 District: 1
 Rge: 13W
 Well no: Not Reported
 Caog m2 area: CAOG6000033429
 Status cod: Not Reported

AE461 WNW 1 - 2 Miles OIL_GAS CAOG6000033399

Apinumber: 03725917
 Lease: Not Reported
 Field: LOS ANGELES CITY
 Map: 116
 Source: hud
 Latitude27: 34.064768
 Longitude2: -118.254733
 Latitude83: 34.064779
 Longitude8: -118.255641
 Td: 0
 Sec: 21
 Twn: 1S
 Bm: SB
 X coord: 0
 Y coord: 0
 Zone: Not Reported
 Spuddate: 12/12/1968
 Abanddate: 12/30/1899
 District: 1
 Rge: 13W
 Well no: Midland Oil Co. 1
 Caog m2 area: Not Reported
 Status cod: 014
 Comments 1: Not Reported
 Site id: CAOG6000033399

AE462 WNW 1 - 2 Miles OIL_GAS CAOG6000033115

Apinumber: 03725578
 Lease: Not Reported
 Field: LOS ANGELES CITY
 Map: 116
 Source: hud
 Latitude27: 34.063584
 Longitude2: -118.255272
 Latitude83: 34.063595
 Longitude8: -118.25618
 Td: 0
 Sec: 21
 Twn: 1S
 Bm: SB
 X coord: 0
 Y coord: 0
 Zone: Not Reported
 Spuddate: 12/12/1968
 Abanddate: 12/30/1899
 District: 1
 Rge: 13W
 Well no: Crown Oil Co. 1
 Caog m2 area: Not Reported
 Status cod: 014
 Comments 1: Not Reported
 Site id: CAOG6000033115

GEOCHECK® - PHYSICAL SETTING SOURCE MAP FINDINGS

Map ID Direction Database FDR_ID Number
 Distance

AF463 WNW 1 - 2 Miles OIL_GAS CAOG6000032959

Apinumber: 03725581
 Lease: Not Reported
 Field: LOS ANGELES CITY
 Map: 116
 Source: hud
 Latitude27: 34.062933
 Longitude2: -118.255544
 Latitude83: 34.062944
 Longitude8: -118.256452
 Td: 0
 Sec: 21
 Twn: 1S
 Bm: SB
 X coord: 0
 Y coord: 0
 Zone: Not Reported
 Spuddate: 12/12/1968
 Abanddate: 12/30/1899
 District: 1
 Rge: 13W
 Well no: Crown Oil Co. 5
 Caog m2 area: Not Reported
 Status cod: 014
 Comments 1: Not Reported
 Site id: CAOG6000032959

AF464 WNW 1 - 2 Miles OIL_GAS CAOG6000032943

Apinumber: 03725592
 Lease: Not Reported
 Field: LOS ANGELES CITY
 Map: 116
 Source: hud
 Latitude27: 34.062823
 Longitude2: -118.255586
 Latitude83: 34.062834
 Longitude8: -118.256494
 Td: 0
 Sec: 21
 Twn: 1S
 Bm: SB
 X coord: 0
 Y coord: 0
 Zone: Not Reported
 Spuddate: 12/12/1968
 Abanddate: 12/30/1899
 District: 1
 Rge: 13W
 Well no: Dividend Oil Co. 1-B
 Caog m2 area: Not Reported
 Status cod: 014
 Comments 1: Not Reported
 Site id: CAOG6000032943

AF465 WNW 1 - 2 Miles OIL_GAS CAOG6000033052

Apinumber: 03725592
 Lease: Not Reported
 Field: LOS ANGELES CITY
 Map: 116
 Source: hud
 Latitude27: 34.062823
 Longitude2: -118.255586
 Latitude83: 34.062834
 Longitude8: -118.256494
 Td: 0
 Sec: 21
 Twn: 1S
 Bm: SB
 X coord: 0
 Y coord: 0
 Zone: Not Reported
 Spuddate: 12/12/1968
 Abanddate: 12/30/1899
 District: 1
 Rge: 13W
 Well no: Dividend Oil Co. 1-B
 Caog m2 area: Not Reported
 Status cod: 014
 Comments 1: Not Reported
 Site id: CAOG6000033052

GEOCHECK® - PHYSICAL SETTING SOURCE MAP FINDINGS

Apinumber: 03725579
 Lease: Not Reported
 Field: LOS ANGELES CITY
 Map: 116
 Source: hud
 Latitude27: 34.063373
 Longitude2: -118.255385
 Latitude83: 34.063384
 Longitude8: -118.256293
 Td: 0
 Sec: 21
 Twn: 1S
 Bm: SB
 X coord: 0
 Y coord: 0
 Zone: Not Reported
 Spuddate: 12/12/1968
 Abanddate: 12/30/1899
 District: 1
 Rge: 13W
 Well no: Crown Oil Co. 2
 Caog m2 area: Not Reported
 Status cod: 014
 Comments 1: Not Reported
 Site id: CAOG6000033052

AE466 WNW 1 - 2 Miles OIL_GAS CAOG6000033355

Apinumber: 03725638
 Lease: Not Reported
 Field: LOS ANGELES CITY
 Map: 116
 Source: hud
 Latitude27: 34.064547
 Longitude2: -118.254913
 Latitude83: 34.064558
 Longitude8: -118.255821
 Td: 0
 Sec: 21
 Twn: 1S
 Bm: SB
 X coord: 0
 Y coord: 0
 Zone: Not Reported
 Spuddate: 12/12/1968
 Abanddate: 12/30/1899
 District: 1
 Rge: 13W
 Well no: Frank Davis 2
 Caog m2 area: Not Reported
 Status cod: 014
 Comments 1: Not Reported
 Site id: CAOG6000033355

AF467 WNW 1 - 2 Miles OIL_GAS CAOG6000032974

Apinumber: 03725580
 Lease: Not Reported
 Field: LOS ANGELES CITY
 Map: 116
 Source: hud
 Latitude27: 34.063003
 Longitude2: -118.255561
 Latitude83: 34.063041
 Longitude8: -118.256469
 Td: 0
 Sec: 21
 Twn: 1S
 Bm: SB
 X coord: 0
 Y coord: 0
 Zone: Not Reported
 Spuddate: 12/12/1968
 Abanddate: 12/30/1899
 District: 1
 Rge: 13W
 Well no: Crown Oil Co. 4
 Caog m2 area: Not Reported
 Status cod: 014
 Comments 1: Not Reported
 Site id: CAOG6000032974

GEOCHECK® - PHYSICAL SETTING SOURCE MAP FINDINGS

Sec: 21
 Twn: 1S
 Bm: SB
 X coord: 0
 Y coord: 0
 Zone: Not Reported
 Spuddate: 12/12/1968
 Abanddate: 12/30/1899
 District: 1
 Rge: 13W
 Well no: Not Reported
 Caog m2 area: Not Reported
 Status cod: CAOG6000033294

AE468 WNW 1 - 2 Miles OIL_GAS CAOG6000033299

Apinumber: 03725637
 Lease: Not Reported
 Field: LOS ANGELES CITY
 Map: 116
 Source: hud
 Latitude27: 34.064301
 Longitude2: -118.255062
 Latitude83: 34.064312
 Longitude8: -118.25597
 Td: 0
 Sec: 21
 Twn: 1S
 Bm: SB
 X coord: 0
 Y coord: 0
 Zone: Not Reported
 Spuddate: 12/12/1968
 Abanddate: 12/30/1899
 District: 1
 Rge: 13W
 Well no: Frank Davis 1
 Caog m2 area: Not Reported
 Status cod: 014
 Comments 1: Not Reported
 Site id: CAOG6000033299

AF469 WNW 1 - 2 Miles OIL_GAS CAOG6000033030

Apinumber: 03725746
 Lease: Not Reported
 Field: LOS ANGELES CITY
 Map: 116
 Source: hud
 Latitude27: 34.063253
 Longitude2: -118.25551
 Latitude83: 34.063264
 Longitude8: -118.256418
 Td: 0
 Sec: 21
 Twn: 1S
 Bm: SB
 X coord: 0
 Y coord: 0
 Zone: Not Reported
 Spuddate: 12/12/1968
 Abanddate: 12/30/1899
 District: 1
 Rge: 13W
 Well no: Keating Est. 3
 Caog m2 area: Not Reported
 Status cod: 014
 Comments 1: Not Reported
 Site id: CAOG6000033030

GEOCHECK® - PHYSICAL SETTING SOURCE MAP FINDINGS

Map ID Direction Distance	Database	EDR ID Number
AF470 WNW 1 - 2 Miles	OIL_GAS	CAOG60000033141
Apinumber: 03718966 Lease: McKoon Field: LOS ANGELES CITY Map: 116 Source: hud Latitude27: 34.063669 Longitude2: -118.255352 Latitude83: 34.06368 Longitude8: -118.25626 Td: 0 Sec: 21 Twn: 1S Bm: SB X coord: 0 Y coord: 0 Zone: Not Reported Abanddate: 12/30/1899 District: 1	Operator: Mary E. Connolly Well no: 2 Caog m2 area: Not Reported Status cod: 014	Rge: 13W Spuddate: 12/12/1968 Comments 1: Not Reported Site id: CAOG60000033141

471 East 1 - 2 Miles	OIL_GAS	CAOG60000032768
Apinumber: 03705846 Lease: Not Reported Field: LOS ANGELES COUNTY Map: 119 Source: hud Latitude27: 34.058294 Longitude2: -118.209664 Latitude83: 34.058305 Longitude8: -118.21087 Td: 0 Sec: 26 Twn: 1S Bm: SB X coord: 0 Y coord: 0 Zone: Not Reported Abanddate: 12/30/1899 District: 1	Operator: Santa Fe Springs Mutual Oil Syndicate Well no: 1 Caog m2 area: Not Reported Status cod: 002	Rge: 13W Spuddate: 12/12/1968 Comments 1: Not Reported Site id: CAOG60000032768

AF472 WNW 1 - 2 Miles	OIL_GAS	CAOG60000032980
--------------------------------------	----------------	------------------------

GEOCHECK® - PHYSICAL SETTING SOURCE MAP FINDINGS

Apinumber: 03719006 Lease: Not Reported Field: LOS ANGELES CITY Map: 116 Source: gps Latitude27: 34.063066 Longitude2: -118.255657 Latitude83: 34.063077 Longitude8: -118.256565 Td: 0 Sec: 20 Twn: 1S Bm: SB X coord: 0 Y coord: 0 Zone: Not Reported Abanddate: 12/30/1899 District: 1	Operator: Barbara K.Davies, K.Stockmar, & C.Kern Well no: 5 Caog m2 area: Not Reported Status cod: 008	Rge: 13W Spuddate: 12/12/1968 Comments 1: Not Reported Site id: CAOG60000032980
---	---	--

AF473 WNW 1 - 2 Miles	OIL_GAS	CAOG60000033029
Apinumber: 03719007 Lease: Moret Field: LOS ANGELES CITY Map: 116 Source: gps Latitude27: 34.063251 Longitude2: -118.256228 Latitude83: 34.063262 Longitude8: -118.256536 Td: 0 Sec: 21 Twn: 1S Bm: SB X coord: 0 Y coord: 0 Zone: Not Reported Abanddate: 12/30/1899 District: 1	Operator: Gilbert A. Moret and Louis F. Moret Well no: 1 Caog m2 area: Not Reported Status cod: 008	Rge: 13W Spuddate: 12/12/1968 Comments 1: Not Reported Site id: CAOG60000033029

AF474 WNW 1 - 2 Miles	OIL_GAS	CAOG60000033092
Apinumber: 03725725 Lease: Not Reported Field: LOS ANGELES CITY Map: 116 Source: hud Latitude27: 34.063497 Longitude2: -118.255553 Latitude83: 34.063508 Longitude8: -118.256461 Td: 0	Operator: John Alton Well no: 3 Caog m2 area: Not Reported Status cod: 014	

GEOCHECK® - PHYSICAL SETTING SOURCE MAP FINDINGS

Sec: 21 Twn: 1S Bm: SB X coord: 0 Y coord: 0 Zone: Not Reported Abanddate: 12/30/1899 District: 1	Rge: 13W Spuddate: 12/12/1968 Comments 1: Not Reported Site id: CAOG60000033092
--	--

AH475 WNW 1 - 2 Miles	OIL_GAS	CAOG60000033130
Apinumber: 03725726 Lease: Not Reported Field: LOS ANGELES CITY Map: 116 Source: hud Latitude27: 34.063639 Longitude2: -118.255906 Latitude83: 34.06365 Longitude8: -118.256414 Td: 0 Sec: 21 Twn: 1S Bm: SB X coord: 0 Y coord: 0 Zone: Not Reported Abanddate: 12/30/1899 District: 1	Operator: John Alton Well no: 2 Caog m2 area: Not Reported Status cod: 014	Rge: 13W Spuddate: 12/12/1968 Comments 1: Not Reported Site id: CAOG60000033130

AF476 WNW 1 - 2 Miles	OIL_GAS	CAOG60000033041
Apinumber: 03725706 Lease: Not Reported Field: LOS ANGELES CITY Map: 116 Source: hud Latitude27: 34.063344 Longitude2: -118.255631 Latitude83: 34.063355 Longitude8: -118.256539 Td: 0 Sec: 21 Twn: 1S Bm: SB X coord: 0 Y coord: 0 Zone: Not Reported Abanddate: 12/30/1899 District: 1	Operator: ? Well no: 1 Caog m2 area: Not Reported Status cod: 014	Rge: 13W Spuddate: 12/12/1968 Comments 1: Not Reported Site id: CAOG60000033041

GEOCHECK® - PHYSICAL SETTING SOURCE MAP FINDINGS

Map ID Direction Distance	Database	EDR ID Number
AG477 WNW 1 - 2 Miles	OIL_GAS	CAOG60000033474
Apinumber: 03725921 Lease: Not Reported Field: LOS ANGELES CITY Map: 116 Source: hud Latitude27: 34.0651 Longitude2: -118.254954 Latitude83: 34.065111 Longitude8: -118.255962 Td: 0 Sec: 21 Twn: 1S Bm: SB X coord: 0 Y coord: 0 Zone: Not Reported Abanddate: 12/30/1899 District: 1	Operator: Midland Oil Co. Well no: 1 Caog m2 area: Not Reported Status cod: 014	Rge: 13W Spuddate: 12/12/1968 Comments 1: Not Reported Site id: CAOG60000033474

AH478 WNW 1 - 2 Miles	OIL_GAS	CAOG60000033187
Apinumber: 03725724 Lease: Not Reported Field: LOS ANGELES CITY Map: 116 Source: hud Latitude27: 34.063847 Longitude2: -118.255549 Latitude83: 34.063858 Longitude8: -118.256457 Td: 0 Sec: 21 Twn: 1S Bm: SB X coord: 0 Y coord: 0 Zone: Not Reported Abanddate: 12/30/1899 District: 1	Operator: John Alton Well no: 1 Caog m2 area: Not Reported Status cod: 014	Rge: 13W Spuddate: 12/12/1968 Comments 1: Not Reported Site id: CAOG60000033187

AH479 WNW 1 - 2 Miles	OIL_GAS	CAOG60000033142
--------------------------------------	----------------	------------------------

GEOCHECK® - PHYSICAL SETTING SOURCE MAP FINDINGS

Apinumber: 03725727 Operator: John Alton
 Lease: Not Reported Well no: 4
 Field: LOS ANGELES CITY Caog m2 area: Not Reported
 Map: 116 Status cod: 014
 Source: hud
 Latitude27: 34.06367
 Longitude2: -118.25563
 Latitude83: 34.06361
 Longitude8: -118.25658
 Td: 0
 Sec: 21
 Twn: 1S Rge: 13W
 Bm: SB
 X coord: 0
 Y coord: 0
 Zone: Not Reported
 Abanddate: 12/30/1899 Spuddate: 12/12/1968
 District: 1 Comments 1: Not Reported
 Site id: CAOG60000033142

AF480 WNW 1 - 2 Miles OIL_GAS CAOG60000032920

Apinumber: 03725977 Operator: Park Crude Oil Co.
 Lease: Not Reported Well no: 2
 Field: LOS ANGELES CITY Caog m2 area: Not Reported
 Map: 116 Status cod: 014
 Source: hud
 Latitude27: 34.062618
 Longitude2: -118.256069
 Latitude83: 34.062629
 Longitude8: -118.256977
 Td: 0
 Sec: 20
 Twn: 1S Rge: 13W
 Bm: SB
 X coord: 0
 Y coord: 0
 Zone: Not Reported
 Abanddate: 12/30/1899 Spuddate: 12/12/1968
 District: 1 Comments 1: Not Reported
 Site id: CAOG60000032920

AH481 WNW 1 - 2 Miles OIL_GAS CAOG60000033322

Apinumber: 03726013 Operator: Parker Oil Co.
 Lease: Not Reported Well no: 28A
 Field: LOS ANGELES CITY Caog m2 area: Not Reported
 Map: 116 Status cod: 014
 Source: hud
 Latitude27: 34.064442
 Longitude2: -118.25535
 Latitude83: 34.064453
 Longitude8: -118.256258
 Td: 0

GEOCHECK® - PHYSICAL SETTING SOURCE MAP FINDINGS

Sec: 21
 Twn: 1S Rge: 13W
 Bm: SB
 X coord: 0
 Y coord: 0
 Zone: Not Reported
 Abanddate: 12/30/1899 Spuddate: 12/12/1968
 District: 1 Comments 1: Not Reported
 Site id: CAOG60000033332

AF482 WNW 1 - 2 Miles OIL_GAS CAOG60000032950

Apinumber: 03719035 Operator: Manley Energy Resources, LLC
 Lease: Not Reported Well no: 7
 Field: LOS ANGELES CITY Caog m2 area: Not Reported
 Map: 116 Status cod: 008
 Source: gps
 Latitude27: 34.062892
 Longitude2: -118.255963
 Latitude83: 34.062903
 Longitude8: -118.256891
 Td: 0
 Sec: 20
 Twn: 1S Rge: 13W
 Bm: SB
 X coord: 0
 Y coord: 0
 Zone: Not Reported
 Abanddate: 12/30/1899 Spuddate: 12/12/1968
 District: 1 Comments 1: Not Reported
 Site id: CAOG60000032950

AG483 WNW 1 - 2 Miles OIL_GAS CAOG60000033487

Apinumber: 03725924 Operator: Midland Oil Co.
 Lease: Not Reported Well no: 4
 Field: LOS ANGELES CITY Caog m2 area: Not Reported
 Map: 116 Status cod: 014
 Source: hud
 Latitude27: 34.065164
 Longitude2: -118.255109
 Latitude83: 34.065175
 Longitude8: -118.256017
 Td: 0
 Sec: 21
 Twn: 1S Rge: 13W
 Bm: SB
 X coord: 0
 Y coord: 0
 Zone: Not Reported
 Abanddate: 12/30/1899 Spuddate: 12/12/1968
 District: 1 Comments 1: Not Reported
 Site id: CAOG60000033487

GEOCHECK® - PHYSICAL SETTING SOURCE MAP FINDINGS

Map ID Direction Database EDR ID Number

AH484 WNW 1 - 2 Miles OIL_GAS CAOG60000033069

Apinumber: 03725898 Operator: Manley Oil Co.
 Lease: Not Reported Well no: 9
 Field: LOS ANGELES CITY Caog m2 area: Not Reported
 Map: 116 Status cod: 014
 Source: hud
 Latitude27: 34.063415
 Longitude2: -118.255895
 Latitude83: 34.063426
 Longitude8: -118.256803
 Td: 0
 Sec: 20
 Twn: 1S Rge: 13W
 Bm: SB
 X coord: 0
 Y coord: 0
 Zone: Not Reported
 Abanddate: 12/30/1899 Spuddate: 12/12/1968
 District: 1 Comments 1: Not Reported
 Site id: CAOG60000033069

AH485 WNW 1 - 2 Miles OIL_GAS CAOG60000033043

Apinumber: 03725903 Operator: Manley Oil Co.
 Lease: Not Reported Well no: 8
 Field: LOS ANGELES CITY Caog m2 area: Not Reported
 Map: 116 Status cod: 014
 Source: hud
 Latitude27: 34.063346
 Longitude2: -118.25605
 Latitude83: 34.063357
 Longitude8: -118.256958
 Td: 0
 Sec: 20
 Twn: 1S Rge: 13W
 Bm: SB
 X coord: 0
 Y coord: 0
 Zone: Not Reported
 Abanddate: 12/30/1899 Spuddate: 12/12/1968
 District: 1 Comments 1: Not Reported
 Site id: CAOG60000033043

AH486 WNW 1 - 2 Miles OIL_GAS CAOG60000033128

Apinumber: 03725923 Operator: Midland Oil Co.
 Lease: Not Reported Well no: 6
 Field: LOS ANGELES CITY Caog m2 area: Not Reported
 Map: 116 Status cod: 014
 Source: hud
 Latitude27: 34.065049
 Longitude2: -118.255333
 Latitude83: 34.06506
 Longitude8: -118.256241
 Td: 0

GEOCHECK® - PHYSICAL SETTING SOURCE MAP FINDINGS

Apinumber: 03725906 Operator: Manley Oil Co.
 Lease: Not Reported Well no: 3
 Field: LOS ANGELES CITY Caog m2 area: Not Reported
 Map: 116 Status cod: 014
 Source: hud
 Latitude27: 34.063634
 Longitude2: -118.255952
 Latitude83: 34.063645
 Longitude8: -118.25686
 Td: 0
 Sec: 20
 Twn: 1S Rge: 13W
 Bm: SB
 X coord: 0
 Y coord: 0
 Zone: Not Reported
 Abanddate: 12/30/1899 Spuddate: 12/12/1968
 District: 1 Comments 1: Not Reported
 Site id: CAOG60000033128

AG487 WNW 1 - 2 Miles OIL_GAS CAOG60000033489

Apinumber: 03725925 Operator: Midland Oil Co.
 Lease: Not Reported Well no: 5
 Field: LOS ANGELES CITY Caog m2 area: Not Reported
 Map: 116 Status cod: 014
 Source: hud
 Latitude27: 34.065174
 Longitude2: -118.255254
 Latitude83: 34.065185
 Longitude8: -118.256162
 Td: 0
 Sec: 21
 Twn: 1S Rge: 13W
 Bm: SB
 X coord: 0
 Y coord: 0
 Zone: Not Reported
 Abanddate: 12/30/1899 Spuddate: 12/12/1968
 District: 1 Comments 1: Not Reported
 Site id: CAOG60000033489

AI488 WNW 1 - 2 Miles OIL_GAS CAOG60000033464

Apinumber: 03725923 Operator: Midland Oil Co.
 Lease: Not Reported Well no: 6
 Field: LOS ANGELES CITY Caog m2 area: Not Reported
 Map: 116 Status cod: 014
 Source: hud
 Latitude27: 34.065049
 Longitude2: -118.255333
 Latitude83: 34.06506
 Longitude8: -118.256241
 Td: 0

GEOCHECK® - PHYSICAL SETTING SOURCE MAP FINDINGS

Sec: 21
 Twn: 1S
 Bm: SB
 X coord: 0
 Y coord: 0
 Zone: Not Reported
 Abanddate: 12/30/1899
 District: 1

Rge: 13W

Spuddate: 12/12/1968
 Comments 1: Not Reported
 Site id: CAOG60000033464

AH489 WNW 1 - 2 Miles OIL_GAS CAOG60000033331

Apinumber: 03725873
 Lease: Not Reported
 Field: LOS ANGELES CITY
 Map: 116
 Source: hud
 Latitude27: 34.064441
 Longitude2: -118.255635
 Latitude83: 34.064452
 Longitude8: -118.256543
 Td: 0
 Sec: 21
 Twn: 1S
 Bm: SB
 X coord: 0
 Y coord: 0
 Zone: Not Reported
 Abanddate: 12/30/1899
 District: 1

Operator: Little Napoleon Oil Co.
 Well no: 9
 Caog m2 area: Not Reported
 Status cod: 014

Rge: 13W

Spuddate: 12/12/1968
 Comments 1: Not Reported
 Site id: CAOG60000033331

AH490 WNW 1 - 2 Miles OIL_GAS CAOG60000033352

Apinumber: 03725872
 Lease: Not Reported
 Field: LOS ANGELES CITY
 Map: 116
 Source: hud
 Latitude27: 34.064534
 Longitude2: -118.25596
 Latitude83: 34.064545
 Longitude8: -118.256504
 Td: 0
 Sec: 21
 Twn: 1S
 Bm: SB
 X coord: 0
 Y coord: 0
 Zone: Not Reported
 Abanddate: 12/30/1899
 District: 1

Operator: Little Napoleon Oil Co.
 Well no: 8
 Caog m2 area: Not Reported
 Status cod: 014

Rge: 13W

Spuddate: 12/12/1968
 Comments 1: Not Reported
 Site id: CAOG60000033352

GEOCHECK® - PHYSICAL SETTING SOURCE MAP FINDINGS

Map ID Direction Database FDR ID Number
 Distance

AJ491 WNW 1 - 2 Miles OIL_GAS CAOG60000032933

Apinumber: 03725980
 Lease: Not Reported
 Field: LOS ANGELES CITY
 Map: 116
 Source: hud
 Latitude27: 34.062713
 Longitude2: -118.256321
 Latitude83: 34.062724
 Longitude8: -118.257229
 Td: 0
 Sec: 20
 Twn: 1S
 Bm: SB
 X coord: 0
 Y coord: 0
 Zone: Not Reported
 Abanddate: 12/30/1899
 District: 1

Operator: Park Crude Oil Co.
 Well no: 1
 Caog m2 area: Not Reported
 Status cod: 014

Rge: 13W

Spuddate: 12/12/1968
 Comments 1: Not Reported
 Site id: CAOG60000032933

AH492 WNW 1 - 2 Miles OIL_GAS CAOG60000033016

Apinumber: 03725905
 Lease: Not Reported
 Field: LOS ANGELES CITY
 Map: 116
 Source: hud
 Latitude27: 34.063213
 Longitude2: -118.256153
 Latitude83: 34.063224
 Longitude8: -118.257061
 Td: 0
 Sec: 20
 Twn: 1S
 Bm: SB
 X coord: 0
 Y coord: 0
 Zone: Not Reported
 Abanddate: 12/30/1899
 District: 1

Operator: Manley Oil Co.
 Well no: 7
 Caog m2 area: Not Reported
 Status cod: 014

Rge: 13W

Spuddate: 12/12/1968
 Comments 1: Not Reported
 Site id: CAOG60000033016

AI493 WNW 1 - 2 Miles OIL_GAS CAOG60000033411

Apinumber: 03725905
 Lease: Not Reported
 Field: LOS ANGELES CITY
 Map: 116
 Source: hud
 Latitude27: 34.063213
 Longitude2: -118.256153
 Latitude83: 34.063224
 Longitude8: -118.257061
 Td: 0
 Sec: 20
 Twn: 1S
 Bm: SB
 X coord: 0
 Y coord: 0
 Zone: Not Reported
 Abanddate: 12/30/1899
 District: 1

Operator: Manley Oil Co.
 Well no: 7
 Caog m2 area: Not Reported
 Status cod: 014

Rge: 13W

Spuddate: 12/12/1968
 Comments 1: Not Reported
 Site id: CAOG60000033411

GEOCHECK® - PHYSICAL SETTING SOURCE MAP FINDINGS

Apinumber: 03723897
 Lease: Little Napoleon
 Field: LOS ANGELES DOWNTOWN
 Map: 116
 Source: hud
 Latitude27: 34.064824
 Longitude2: -118.255498
 Latitude83: 34.064835
 Longitude8: -118.256406
 Td: 0
 Sec: 21
 Twn: 1S
 Bm: SB
 X coord: 0
 Y coord: 0
 Zone: Not Reported
 Abanddate: 12/30/1899
 District: 1

Operator: Parker Oil Co.
 Well no: 7
 Caog m2 area: Not Reported
 Status cod: 014

Rge: 13W

Spuddate: 12/12/1968
 Comments 1: Not Reported
 Site id: CAOG60000033411

AH494 WNW 1 - 2 Miles OIL_GAS CAOG60000032940

Apinumber: 03719004
 Lease: Not Reported
 Field: LOS ANGELES CITY
 Map: 116
 Source: gps
 Latitude27: 34.062815
 Longitude2: -118.256332
 Latitude83: 34.062826
 Longitude8: -118.25724
 Td: 0
 Sec: 20
 Twn: 1S
 Bm: SB
 X coord: 0
 Y coord: 0
 Zone: Not Reported
 Abanddate: 12/30/1899
 District: 1

Operator: Los Angeles Unified School District
 Well no: 3
 Caog m2 area: Not Reported
 Status cod: 008

Rge: 13W

Spuddate: 12/12/1968
 Comments 1: Not Reported
 Site id: CAOG60000032940

AH495 WNW 1 - 2 Miles OIL_GAS CAOG60000033166

Apinumber: 03725910
 Lease: Not Reported
 Field: LOS ANGELES CITY
 Map: 116
 Source: hud
 Latitude27: 34.063763
 Longitude2: -118.255985
 Latitude83: 34.063774
 Longitude8: -118.256893
 Td: 0

Operator: Manley Oil Co.
 Well no: 4
 Caog m2 area: Not Reported
 Status cod: 014

Rge: 13W

Spuddate: 12/12/1968
 Comments 1: Not Reported
 Site id: CAOG60000033166

GEOCHECK® - PHYSICAL SETTING SOURCE MAP FINDINGS

Sec: 20
 Twn: 1S
 Bm: SB
 X coord: 0
 Y coord: 0
 Zone: Not Reported
 Abanddate: 12/30/1899
 District: 1

Rge: 13W

Spuddate: 12/12/1968
 Comments 1: Not Reported
 Site id: CAOG60000033166

AH496 WNW 1 - 2 Miles OIL_GAS CAOG60000033109

Apinumber: 03719034
 Lease: Not Reported
 Field: LOS ANGELES CITY
 Map: 116
 Source: gps
 Latitude27: 34.06357
 Longitude2: -118.256073
 Latitude83: 34.063581
 Longitude8: -118.256981
 Td: 0
 Sec: 20
 Twn: 1S
 Bm: SB
 X coord: 0
 Y coord: 0
 Zone: Not Reported
 Abanddate: 12/30/1899
 District: 1

Operator: Manley Energy Resources, LLC
 Well no: 6
 Caog m2 area: Not Reported
 Status cod: 008

Rge: 13W

Spuddate: 12/12/1968
 Comments 1: Not Reported
 Site id: CAOG60000033109

AH497 WNW 1 - 2 Miles OIL_GAS CAOG60000033365

Apinumber: 03725733
 Lease: Not Reported
 Field: LOS ANGELES CITY
 Map: 116
 Source: hud
 Latitude27: 34.064604
 Longitude2: -118.256635
 Latitude83: 34.064615
 Longitude8: -118.256643
 Td: 0
 Sec: 21
 Twn: 1S
 Bm: SB
 X coord: 0
 Y coord: 0
 Zone: Not Reported
 Abanddate: 12/30/1899
 District: 1

Operator: J. Korber
 Well no: 1
 Caog m2 area: Not Reported
 Status cod: 014

Rge: 13W

Spuddate: 12/12/1968
 Comments 1: Not Reported
 Site id: CAOG60000033365

GEOCHECK® - PHYSICAL SETTING SOURCE MAP FINDINGS

Map ID Direction Distance	Database	EDR ID Number
AH498 WNW 1 - 2 Miles	OIL_GAS	CAOG60000032966
Apinumber: 03725434 Lease: Not Reported Field: LOS ANGELES CITY Map: 116 Source: hud Latitude27: 34.062979 Longitude2: -118.256302 Latitude83: 34.06299 Longitude8: -118.25721 Td: 0 Sec: 20 Twn: 1S Bm: SB Rge: 13W X coord: 0 Y coord: 0 Zone: Not Reported Abanddate: 12/30/1899 District: 1	Operator: Burlington Oil Co. Well no: 2 Caog m2 area: Not Reported Status cod: 014	Spuddate: 12/12/1968 Comments 1: Not Reported Site id: CAOG60000032966

Map ID Direction Distance	Database	EDR ID Number
AJ499 WNW 1 - 2 Miles	OIL_GAS	CAOG60000032919
Apinumber: 03719005 Lease: Not Reported Field: LOS ANGELES CITY Map: 116 Source: gps Latitude27: 34.062595 Longitude2: -118.256509 Latitude83: 34.062606 Longitude8: -118.257417 Td: 0 Sec: 20 Twn: 1S Bm: SB Rge: 13W X coord: 0 Y coord: 0 Zone: Not Reported Abanddate: 12/30/1899 District: 1	Operator: Los Angeles Unified School District Well no: 4 Caog m2 area: Not Reported Status cod: 008	Spuddate: 12/12/1968 Comments 1: Not Reported Site id: CAOG60000032919

Map ID Direction Distance	Database	EDR ID Number
AI500 WNW 1 - 2 Miles	OIL_GAS	CAOG60000033423

GEOCHECK® - PHYSICAL SETTING SOURCE MAP FINDINGS

Map ID Direction Distance	Database	EDR ID Number
AH501 WNW 1 - 2 Miles	OIL_GAS	CAOG60000033220
Apinumber: 03726009 Lease: Not Reported Field: LOS ANGELES CITY Map: 116 Source: hud Latitude27: 34.064878 Longitude2: -118.255595 Latitude83: 34.064889 Longitude8: -118.256503 Td: 0 Sec: 21 Twn: 1S Bm: SB Rge: 13W X coord: 0 Y coord: 0 Zone: Not Reported Abanddate: 12/30/1899 District: 1	Operator: Parker Oil Co. Well no: 27A Caog m2 area: Not Reported Status cod: 014	Spuddate: 12/12/1968 Comments 1: Not Reported Site id: CAOG60000033423

Map ID Direction Distance	Database	EDR ID Number
AH501 WNW 1 - 2 Miles	OIL_GAS	CAOG60000033220
Apinumber: 03725908 Lease: Not Reported Field: LOS ANGELES CITY Map: 116 Source: hud Latitude27: 34.063974 Longitude2: -118.256011 Latitude83: 34.063985 Longitude8: -118.256919 Td: 0 Sec: 20 Twn: 1S Bm: SB Rge: 13W X coord: 0 Y coord: 0 Zone: Not Reported Abanddate: 12/30/1899 District: 1	Operator: Manley Oil Co. Well no: 1A Caog m2 area: Not Reported Status cod: 014	Spuddate: 12/12/1968 Comments 1: Not Reported Site id: CAOG60000033220

Map ID Direction Distance	Database	EDR ID Number
AH502 WNW 1 - 2 Miles	OIL_GAS	CAOG60000033149
Apinumber: 03725907 Lease: Not Reported Field: LOS ANGELES CITY Map: 116 Source: hud Latitude27: 34.063692 Longitude2: -118.256147 Latitude83: 34.063703 Longitude8: -118.257055 Td: 0	Operator: Manley Oil Co. Well no: 2A Caog m2 area: Not Reported Status cod: 014	

GEOCHECK® - PHYSICAL SETTING SOURCE MAP FINDINGS

Map ID Direction Distance	Database	EDR ID Number
AH503 WNW 1 - 2 Miles	OIL_GAS	CAOG60000033306
Sec: 20 Twn: 1S Bm: SB Rge: 13W X coord: 0 Y coord: 0 Zone: Not Reported Abanddate: 12/30/1899 District: 1	Operator: Pacific Union Oil Co. Well no: 1 Caog m2 area: Not Reported Status cod: 014	Spuddate: 12/12/1968 Comments 1: Not Reported Site id: CAOG60000033149

Map ID Direction Distance	Database	EDR ID Number
AH503 WNW 1 - 2 Miles	OIL_GAS	CAOG60000033306
Apinumber: 03725971 Lease: Not Reported Field: LOS ANGELES CITY Map: 116 Source: hud Latitude27: 34.064341 Longitude2: -118.255905 Latitude83: 34.064352 Longitude8: -118.256813 Td: 0 Sec: 20 Twn: 1S Bm: SB Rge: 13W X coord: 0 Y coord: 0 Zone: Not Reported Abanddate: 12/30/1899 District: 1	Operator: Pacific Union Oil Co. Well no: 1 Caog m2 area: Not Reported Status cod: 014	Spuddate: 12/12/1968 Comments 1: Not Reported Site id: CAOG60000033306

Map ID Direction Distance	Database	EDR ID Number
AH504 WNW 1 - 2 Miles	OIL_GAS	CAOG60000033287
Apinumber: 03725721 Lease: Not Reported Field: LOS ANGELES CITY Map: 116 Source: hud Latitude27: 34.064225 Longitude2: -118.255981 Latitude83: 34.064236 Longitude8: -118.256889 Td: 0 Sec: 20 Twn: 1S Bm: SB Rge: 13W X coord: 0 Y coord: 0 Zone: Not Reported Abanddate: 12/30/1899 District: 1	Operator: I. W. Shirley Well no: 1 Caog m2 area: Not Reported Status cod: 014	Spuddate: 12/12/1968 Comments 1: Not Reported Site id: CAOG60000033287

GEOCHECK® - PHYSICAL SETTING SOURCE MAP FINDINGS

Map ID Direction Distance	Database	EDR ID Number
AH505 WNW 1 - 2 Miles	OIL_GAS	CAOG60000033111
Apinumber: 03725909 Lease: Not Reported Field: LOS ANGELES CITY Map: 116 Source: hud Latitude27: 34.063573 Longitude2: -118.256261 Latitude83: 34.063594 Longitude8: -118.257169 Td: 0 Sec: 20 Twn: 1S Bm: SB Rge: 13W X coord: 0 Y coord: 0 Zone: Not Reported Abanddate: 12/30/1899 District: 1	Operator: Manley Oil Co. Well no: 5 Caog m2 area: Not Reported Status cod: 014	Spuddate: 12/12/1968 Comments 1: Not Reported Site id: CAOG60000033111

Map ID Direction Distance	Database	EDR ID Number
AH506 WNW 1 - 2 Miles	OIL_GAS	CAOG60000033038
Apinumber: 03725901 Lease: Not Reported Field: LOS ANGELES CITY Map: 116 Source: hud Latitude27: 34.063326 Longitude2: -118.256377 Latitude83: 34.063337 Longitude8: -118.257285 Td: 0 Sec: 20 Twn: 1S Bm: SB Rge: 13W X coord: 0 Y coord: 0 Zone: Not Reported Abanddate: 12/30/1899 District: 1	Operator: Manley Oil Co. Well no: 6A Caog m2 area: Not Reported Status cod: 014	Spuddate: 12/12/1968 Comments 1: Not Reported Site id: CAOG60000033038

Map ID Direction Distance	Database	EDR ID Number
AH507 WNW 1 - 2 Miles	OIL_GAS	CAOG60000032958

GEOCHECK® - PHYSICAL SETTING SOURCE MAP FINDINGS

Apinumber: 03725438 Operator: Burlington Oil Co.
 Lease: Not Reported Well no: 1
 Field: LOS ANGELES CITY Caog m2 area: Not Reported
 Map: 116 Status cod: 014
 Source: hud
 Latitude27: 34.062933
 Longitude2: -118.256527
 Latitude83: 34.062944
 Longitude8: -118.257435
 Td: 0
 Sec: 20
 Twn: 1S Rge: 13W
 Bm: SB
 X coord: 0
 Y coord: 0
 Zone: Not Reported
 Abanddate: 12/30/1899 Spuddate: 12/12/1968
 District: 1 Comments 1: Not Reported
 Site id: CAOG60000032958

AH508 WNW 1 - 2 Miles OIL_GAS CAOG6000003337

Apinumber: 03725066 Operator: Ventura Consolidated Oil Co.
 Lease: Not Reported Well no: Not Reported
 Field: LOS ANGELES CITY Caog m2 area: Not Reported
 Map: 116 Status cod: 014
 Source: hud
 Latitude27: 34.064466
 Longitude2: -118.255957
 Latitude83: 34.064477
 Longitude8: -118.256865
 Td: 0
 Sec: 20
 Twn: 1S Rge: 13W
 Bm: SB
 X coord: 0
 Y coord: 0
 Zone: Not Reported
 Abanddate: 12/30/1899 Spuddate: 12/12/1968
 District: 1 Comments 1: Not Reported
 Site id: CAOG6000003337

AH509 WNW 1 - 2 Miles OIL_GAS CAOG6000003331

Apinumber: 03725111 Operator: Keating Est.
 Lease: Not Reported Well no: 8
 Field: LOS ANGELES CITY Caog m2 area: Not Reported
 Map: 116 Status cod: 014
 Source: hud
 Latitude27: 34.064359
 Longitude2: -118.256045
 Latitude83: 34.06437
 Longitude8: -118.256953
 Td: 0

GEOCHECK® - PHYSICAL SETTING SOURCE MAP FINDINGS

Sec: 20
 Twn: 1S Rge: 13W
 Bm: SB
 X coord: 0
 Y coord: 0
 Zone: Not Reported
 Abanddate: 12/30/1899 Spuddate: 12/12/1968
 District: 1 Comments 1: Not Reported
 Site id: CAOG60000033311

AH510 WNW 1 - 2 Miles OIL_GAS CAOG6000003292

Apinumber: 03725110 Operator: Keating Est.
 Lease: Not Reported Well no: 7
 Field: LOS ANGELES CITY Caog m2 area: Not Reported
 Map: 116 Status cod: 014
 Source: hud
 Latitude27: 34.064255
 Longitude2: -118.256095
 Latitude83: 34.064266
 Longitude8: -118.257003
 Td: 0
 Sec: 20
 Twn: 1S Rge: 13W
 Bm: SB
 X coord: 0
 Y coord: 0
 Zone: Not Reported
 Abanddate: 12/30/1899 Spuddate: 12/12/1968
 District: 1 Comments 1: Not Reported
 Site id: CAOG6000003292

AJ511 WNW 1 - 2 Miles OIL_GAS CAOG6000003296

Apinumber: 03719002 Operator: Los Angeles Unified School District
 Lease: Not Reported Well no: 1
 Field: LOS ANGELES CITY Caog m2 area: Not Reported
 Map: 116 Status cod: 008
 Source: gps
 Latitude27: 34.06294
 Longitude2: -118.256633
 Latitude83: 34.062951
 Longitude8: -118.257541
 Td: 0
 Sec: 20
 Twn: 1S Rge: 13W
 Bm: SB
 X coord: 0
 Y coord: 0
 Zone: Not Reported
 Abanddate: 12/30/1899 Spuddate: 12/12/1968
 District: 1 Comments 1: Not Reported
 Site id: CAOG6000003296

GEOCHECK® - PHYSICAL SETTING SOURCE MAP FINDINGS

Map ID Direction Database EDR ID Number

AH512 WNW 1 - 2 Miles OIL_GAS CAOG6000003378

Apinumber: 03725065 Operator: Union Consolidated Crude Oil Co.
 Lease: Not Reported Well no: 29
 Field: LOS ANGELES CITY Caog m2 area: Not Reported
 Map: 116 Status cod: 014
 Source: hud
 Latitude27: 34.064664
 Longitude2: -118.255941
 Latitude83: 34.064675
 Longitude8: -118.256849
 Td: 0
 Sec: 20
 Twn: 1S Rge: 13W
 Bm: SB
 X coord: 0
 Y coord: 0
 Zone: Not Reported
 Abanddate: 12/30/1899 Spuddate: 12/12/1968
 District: 1 Comments 1: Not Reported
 Site id: CAOG60000033378

AH513 WNW 1 - 2 Miles OIL_GAS CAOG6000003321

Apinumber: 03719032 Operator: Manley Energy Resources, LLC
 Lease: Not Reported Well no: 4
 Field: LOS ANGELES CITY Caog m2 area: Not Reported
 Map: 116 Status cod: 008
 Source: gps
 Latitude27: 34.063975
 Longitude2: -118.256259
 Latitude83: 34.063986
 Longitude8: -118.257167
 Td: 0
 Sec: 20
 Twn: 1S Rge: 13W
 Bm: SB
 X coord: 0
 Y coord: 0
 Zone: Not Reported
 Abanddate: 12/30/1899 Spuddate: 12/12/1968
 District: 1 Comments 1: Not Reported
 Site id: CAOG6000003321

AH514 WNW 1 - 2 Miles OIL_GAS CAOG6000003346

Apinumber: 03725731 Operator: Mrs. J. Alderson
 Lease: Not Reported Well no: 1A
 Field: LOS ANGELES CITY Caog m2 area: Not Reported
 Map: 116 Status cod: 014
 Source: hud
 Latitude27: 34.063906
 Longitude2: -118.256361
 Latitude83: 34.063917
 Longitude8: -118.257269
 Td: 0

GEOCHECK® - PHYSICAL SETTING SOURCE MAP FINDINGS

Apinumber: 03725115 Operator: M. Manley
 Lease: Not Reported Well no: 18
 Field: LOS ANGELES CITY Caog m2 area: Not Reported
 Map: 116 Status cod: 014
 Source: hud
 Latitude27: 34.064508
 Longitude2: -118.256053
 Latitude83: 34.064519
 Longitude8: -118.256961
 Td: 0
 Sec: 20
 Twn: 1S Rge: 13W
 Bm: SB
 X coord: 0
 Y coord: 0
 Zone: Not Reported
 Abanddate: 12/30/1899 Spuddate: 12/12/1968
 District: 1 Comments 1: Not Reported
 Site id: CAOG60000033346

AH515 WNW 1 - 2 Miles OIL_GAS CAOG6000003295

Apinumber: 03725109 Operator: Keating Est.
 Lease: Not Reported Well no: 6
 Field: LOS ANGELES CITY Caog m2 area: Not Reported
 Map: 116 Status cod: 014
 Source: hud
 Latitude27: 34.064268
 Longitude2: -118.256186
 Latitude83: 34.064279
 Longitude8: -118.257094
 Td: 0
 Sec: 20
 Twn: 1S Rge: 13W
 Bm: SB
 X coord: 0
 Y coord: 0
 Zone: Not Reported
 Abanddate: 12/30/1899 Spuddate: 12/12/1968
 District: 1 Comments 1: Not Reported
 Site id: CAOG6000003295

AH516 WNW 1 - 2 Miles OIL_GAS CAOG6000003203

Apinumber: 03725731 Operator: Mrs. J. Alderson
 Lease: Not Reported Well no: 1A
 Field: LOS ANGELES CITY Caog m2 area: Not Reported
 Map: 116 Status cod: 014
 Source: hud
 Latitude27: 34.063906
 Longitude2: -118.256361
 Latitude83: 34.063917
 Longitude8: -118.257269
 Td: 0

GEOCHECK® - PHYSICAL SETTING SOURCE MAP FINDINGS

Sec: 20
 Twn: 1S
 Bm: SB
 X coord: 0
 Y coord: 0
 Zone: Not Reported
 Abanddate: 12/30/1899
 District: 1

Rge: 13W

Spuddate: 12/12/1968
 Comments 1: Not Reported
 Site id: CAOG6000003203

**AH517
 WNW
 1 - 2 Miles** OIL_GAS CAOG60000033174

Apinumber: 03725728
 Lease: Not Reported
 Field: LOS ANGELES CITY
 Map: 116
 Source: hud
 Latitude27: 34.063798
 Longitude2: -118.256407
 Latitude83: 34.063909
 Longitude8: -118.257315
 Td: 0
 Sec: 20
 Twn: 1S
 Bm: SB
 X coord: 0
 Y coord: 0
 Zone: Not Reported
 Abanddate: 12/30/1899
 District: 1

Operator: Mrs. J. Alderson
 Well no: 2
 Caog m2 area: Not Reported
 Status cod: 014

Rge: 13W

Spuddate: 12/12/1968
 Comments 1: Not Reported
 Site id: CAOG60000033174

**AJ518
 WNW
 1 - 2 Miles** OIL_GAS CAOG60000032930

Apinumber: 03719003
 Lease: Not Reported
 Field: LOS ANGELES CITY
 Map: 116
 Source: gps
 Latitude27: 34.062699
 Longitude2: -118.256809
 Latitude83: 34.06271
 Longitude8: -118.257717
 Td: 0
 Sec: 20
 Twn: 1S
 Bm: SB
 X coord: 0
 Y coord: 0
 Zone: Not Reported
 Abanddate: 12/30/1899
 District: 1

Operator: Los Angeles Unified School District
 Well no: 2
 Caog m2 area: Not Reported
 Status cod: 008

Rge: 13W

Spuddate: 12/12/1968
 Comments 1: Not Reported
 Site id: CAOG60000032930

GEOCHECK® - PHYSICAL SETTING SOURCE MAP FINDINGS

Map ID Direction Database FDR ID Number
 Distance

**A1519
 WNW
 1 - 2 Miles** OIL_GAS CAOG60000033439

Apinumber: 03725057
 Lease: Not Reported
 Field: LOS ANGELES CITY
 Map: 116
 Source: hud
 Latitude27: 34.064924
 Longitude2: -118.255993
 Latitude83: 34.064935
 Longitude8: -118.256901
 Td: 0
 Sec: 20
 Twn: 1S
 Bm: SB
 X coord: 0
 Y coord: 0
 Zone: Not Reported
 Abanddate: 12/30/1899
 District: 1

Operator: Union Consolidated Crude Oil Co.
 Well no: 25
 Caog m2 area: Not Reported
 Status cod: 014

Rge: 13W

Spuddate: 12/12/1968
 Comments 1: Not Reported
 Site id: CAOG60000033439

**AH520
 WNW
 1 - 2 Miles** OIL_GAS CAOG60000033260

Apinumber: 03726246
 Lease: Not Reported
 Field: LOS ANGELES CITY
 Map: 116
 Source: hud
 Latitude27: 34.064109
 Longitude2: -118.256376
 Latitude83: 34.06412
 Longitude8: -118.257284
 Td: 0
 Sec: 20
 Twn: 1S
 Bm: SB
 X coord: 0
 Y coord: 0
 Zone: Not Reported
 Abanddate: 12/30/1899
 District: 1

Operator: Whittier Grande Oil Co.
 Well no: 1
 Caog m2 area: Not Reported
 Status cod: 014

Rge: 13W

Spuddate: 12/12/1968
 Comments 1: Not Reported
 Site id: CAOG60000033260

**AH521
 WNW
 1 - 2 Miles** OIL_GAS CAOG60000033217

Apinumber: 03726246
 Lease: Not Reported
 Field: LOS ANGELES CITY
 Map: 116
 Source: hud
 Latitude27: 34.064109
 Longitude2: -118.256376
 Latitude83: 34.06412
 Longitude8: -118.257284
 Td: 0
 Sec: 20
 Twn: 1S
 Bm: SB
 X coord: 0
 Y coord: 0
 Zone: Not Reported
 Abanddate: 12/30/1899
 District: 1

Operator: Whittier Grande Oil Co.
 Well no: 1
 Caog m2 area: Not Reported
 Status cod: 014

Rge: 13W

Spuddate: 12/12/1968
 Comments 1: Not Reported
 Site id: CAOG60000033260

GEOCHECK® - PHYSICAL SETTING SOURCE MAP FINDINGS

Apinumber: 03726244
 Lease: Not Reported
 Field: LOS ANGELES CITY
 Map: 116
 Source: hud
 Latitude27: 34.063959
 Longitude2: -118.256469
 Latitude83: 34.06397
 Longitude8: -118.257377
 Td: 0
 Sec: 20
 Twn: 1S
 Bm: SB
 X coord: 0
 Y coord: 0
 Zone: Not Reported
 Abanddate: 12/30/1899
 District: 1

Operator: Whittier Grande Oil Co.
 Well no: 2
 Caog m2 area: Not Reported
 Status cod: 014

Rge: 13W

Spuddate: 12/12/1968
 Comments 1: Not Reported
 Site id: CAOG60000033217

**AH522
 WNW
 1 - 2 Miles** OIL_GAS CAOG60000033354

Apinumber: 03725114
 Lease: Not Reported
 Field: LOS ANGELES CITY
 Map: 116
 Source: hud
 Latitude27: 34.064547
 Longitude2: -118.256223
 Latitude83: 34.064558
 Longitude8: -118.257131
 Td: 0
 Sec: 20
 Twn: 1S
 Bm: SB
 X coord: 0
 Y coord: 0
 Zone: Not Reported
 Abanddate: 12/30/1899
 District: 1

Operator: M. Manley
 Well no: 17
 Caog m2 area: Not Reported
 Status cod: 014

Rge: 13W

Spuddate: 12/12/1968
 Comments 1: Not Reported
 Site id: CAOG60000033354

**AH523
 WNW
 1 - 2 Miles** OIL_GAS CAOG60000033196

Apinumber: 03726245
 Lease: Not Reported
 Field: LOS ANGELES CITY
 Map: 116
 Source: hud
 Latitude27: 34.063868
 Longitude2: -118.256536
 Latitude83: 34.063879
 Longitude8: -118.257444
 Td: 0

Operator: Whittier Grande Oil Co.
 Well no: 3
 Caog m2 area: Not Reported
 Status cod: 014

Rge: 13W

Spuddate: 12/12/1968
 Comments 1: Not Reported
 Site id: CAOG60000033354

GEOCHECK® - PHYSICAL SETTING SOURCE MAP FINDINGS

Sec: 20
 Twn: 1S
 Bm: SB
 X coord: 0
 Y coord: 0
 Zone: Not Reported
 Abanddate: 12/30/1899
 District: 1

Rge: 13W

Spuddate: 12/12/1968
 Comments 1: Not Reported
 Site id: CAOG60000033196

**AJ524
 WNW
 1 - 2 Miles** OIL_GAS CAOG60000033005

Apinumber: 03725975
 Lease: Not Reported
 Field: LOS ANGELES CITY
 Map: 116
 Source: hud
 Latitude27: 34.063192
 Longitude2: -118.256794
 Latitude83: 34.063203
 Longitude8: -118.257702
 Td: 0
 Sec: 20
 Twn: 1S
 Bm: SB
 X coord: 0
 Y coord: 0
 Zone: Not Reported
 Abanddate: 12/30/1899
 District: 1

Operator: Park Crude Oil Co.
 Well no: 3
 Caog m2 area: Not Reported
 Status cod: 014

Rge: 13W

Spuddate: 12/12/1968
 Comments 1: Not Reported
 Site id: CAOG60000033005

**AH525
 WNW
 1 - 2 Miles** OIL_GAS CAOG60000033157

Apinumber: 03725911
 Lease: Not Reported
 Field: LOS ANGELES CITY
 Map: 116
 Source: hud
 Latitude27: 34.063721
 Longitude2: -118.256613
 Latitude83: 34.063732
 Longitude8: -118.257521
 Td: 0
 Sec: 20
 Twn: 1S
 Bm: SB
 X coord: 0
 Y coord: 0
 Zone: Not Reported
 Abanddate: 12/30/1899
 District: 1

Operator: Manley Oil Co.
 Well no: 11
 Caog m2 area: Not Reported
 Status cod: 014

Rge: 13W

Spuddate: 12/12/1968
 Comments 1: Not Reported
 Site id: CAOG60000033157

GEOCHECK® - PHYSICAL SETTING SOURCE MAP FINDINGS

Map ID Direction Distance	Database	EDR ID Number
A1526 WNW 1 - 2 Miles	OIL_GAS	CAOG60000033371
Apinumber: 03725113 Lease: Not Reported Field: LOS ANGELES CITY Map: 116 Source: hud Latitude27: 34.064639 Longitude2: -118.256265 Latitude83: 34.06465 Longitude8: -118.257173 Td: 0 Sec: 20 Twn: 1S Bm: SB Rge: 13W X coord: 0 Y coord: 0 Zone: Not Reported Abanddate: 12/30/1899 District: 1	Operator: M. Manley Well no: 16 Caog m2 area: Not Reported Status cod: 014	Spuddate: 12/12/1968 Comments 1: Not Reported Site id: CAOG60000033371

A1527 WNW 1 - 2 Miles	OIL_GAS	CAOG60000033463
Apinumber: 03725107 Lease: Not Reported Field: LOS ANGELES CITY Map: 116 Source: hud Latitude27: 34.065048 Longitude2: -118.256101 Latitude83: 34.065059 Longitude8: -118.257009 Td: 0 Sec: 20 Twn: 1S Bm: SB Rge: 13W X coord: 0 Y coord: 0 Zone: Not Reported Abanddate: 12/30/1899 District: 1	Operator: Union Consolidated Crude Oil Co. Well no: 26 Caog m2 area: Not Reported Status cod: 014	Spuddate: 12/12/1968 Comments 1: Not Reported Site id: CAOG60000033463

AH528 WNW 1 - 2 Miles	OIL_GAS	CAOG60000033216
--------------------------------------	----------------	------------------------

GEOCHECK® - PHYSICAL SETTING SOURCE MAP FINDINGS

Apinumber: 03719033 Lease: Not Reported Field: LOS ANGELES CITY Map: 116 Source: gps Latitude27: 34.063944 Longitude2: -118.256606 Latitude83: 34.063955 Longitude8: -118.257514 Td: 0 Sec: 20 Twn: 1S Bm: SB Rge: 13W X coord: 0 Y coord: 0 Zone: Not Reported Abanddate: 12/30/1899 District: 1	Operator: Manley Energy Resources, LLC Well no: 5 Caog m2 area: Not Reported Status cod: 008	Spuddate: 12/12/1968 Comments 1: Not Reported Site id: CAOG60000033216
---	---	--

AH529 WNW 1 - 2 Miles	OIL_GAS	CAOG60000033355
Apinumber: 03719028 Lease: Not Reported Field: LOS ANGELES CITY Map: 116 Source: gps Latitude27: 34.06446 Longitude2: -118.256397 Latitude83: 34.064471 Longitude8: -118.257305 Td: 0 Sec: 20 Twn: 1S Bm: SB Rge: 13W X coord: 0 Y coord: 0 Zone: Not Reported Abanddate: 12/30/1899 District: 1	Operator: Courtland City Lights Association Well no: 2 Caog m2 area: Not Reported Status cod: 008	Spuddate: 12/12/1968 Comments 1: Not Reported Site id: CAOG60000033355

530 South 1 - 2 Miles	OIL_GAS	CAOG60000033280
Apinumber: 03720600 Lease: Signal-Standard-Exley Field: LOS ANGELES COUNTY Map: 119 Source: hud Latitude27: 34.036865 Longitude2: -118.23201 Latitude83: 34.036878 Longitude8: -118.232917 Td: 0	Operator: Phillips Petroleum Co. Well no: 1 Caog m2 area: Not Reported Status cod: 007	

GEOCHECK® - PHYSICAL SETTING SOURCE MAP FINDINGS

Sec: 34 Twn: 1S Bm: SB Rge: 13W X coord: 0 Y coord: 0 Zone: Not Reported Abanddate: 12/30/1899 District: 1	Spuddate: 12/12/1968 Comments 1: Not Reported Site id: CAOG60000033280
--	--

AH531 WNW 1 - 2 Miles	OIL_GAS	CAOG60000033132
Apinumber: 03725914 Lease: Not Reported Field: LOS ANGELES CITY Map: 116 Source: hud Latitude27: 34.063648 Longitude2: -118.256806 Latitude83: 34.063659 Longitude8: -118.257714 Td: 0 Sec: 20 Twn: 1S Bm: SB Rge: 13W X coord: 0 Y coord: 0 Zone: Not Reported Abanddate: 12/30/1899 District: 1	Operator: Manley Oil Co. Well no: 13 Caog m2 area: Not Reported Status cod: 014	Spuddate: 12/12/1968 Comments 1: Not Reported Site id: CAOG60000033132

AJ532 WNW 1 - 2 Miles	OIL_GAS	CAOG60000032916
Apinumber: 03725976 Lease: Not Reported Field: LOS ANGELES CITY Map: 116 Source: hud Latitude27: 34.062539 Longitude2: -118.257223 Latitude83: 34.06255 Longitude8: -118.258131 Td: 0 Sec: 20 Twn: 1S Bm: SB Rge: 13W X coord: 0 Y coord: 0 Zone: Not Reported Abanddate: 12/30/1899 District: 1	Operator: Park Crude Oil Co. Well no: 6 Caog m2 area: Not Reported Status cod: 014	Spuddate: 12/12/1968 Comments 1: Not Reported Site id: CAOG60000032916

GEOCHECK® - PHYSICAL SETTING SOURCE MAP FINDINGS

Map ID Direction Distance	Database	EDR ID Number
AJ533 WNW 1 - 2 Miles	OIL_GAS	CAOG60000033097
Apinumber: 03725913 Lease: Not Reported Field: LOS ANGELES CITY Map: 116 Source: hud Latitude27: 34.063525 Longitude2: -118.256912 Latitude83: 34.063536 Longitude8: -118.25782 Td: 0 Sec: 20 Twn: 1S Bm: SB Rge: 13W X coord: 0 Y coord: 0 Zone: Not Reported Abanddate: 12/30/1899 District: 1	Operator: Manley Oil Co. Well no: 14 Caog m2 area: Not Reported Status cod: 014	Spuddate: 12/12/1968 Comments 1: Not Reported Site id: CAOG60000033097

534 East 1 - 2 Miles	OIL_GAS	CAOG60000032673
Apinumber: 03705189 Lease: Not Reported Field: Los Angeles County Map: 119 Source: hud Latitude27: 34.053908 Longitude2: -118.208849 Latitude83: 34.05392 Longitude8: -118.209755 Td: 0 Sec: 26 Twn: 1S Bm: SB Rge: 13W X coord: 0 Y coord: 0 Zone: Not Reported Abanddate: 12/30/1899 District: 1	Operator: C. Bell Well no: 1 Caog m2 area: Not Reported Status cod: 002	Spuddate: 12/12/1968 Comments 1: Not Reported Site id: CAOG60000032673

AK535 WNW 1 - 2 Miles	OIL_GAS	CAOG60000033339
--------------------------------------	----------------	------------------------

GEOCHECK® - PHYSICAL SETTING SOURCE MAP FINDINGS

Apinumber: 03725112 Operator: M. Manley
 Lease: Not Reported Well no: 15
 Field: LOS ANGELES CITY Caog m2 area: Not Reported
 Map: 116 Status cod: 014
 Source: hud
 Latitude27: 34.064474
 Longitude2: -118.256591
 Latitude83: 34.064485
 Longitude8: -118.257499
 Td: 0
 Sec: 20
 Twn: 1S Rge: 13W
 Bm: SB
 X coord: 0
 Y coord: 0
 Zone: Not Reported
 Abanddate: 12/30/1899 Spuddate: 12/12/1968
 District: 1 Comments 1: Not Reported
 Site id: CAOG6000033339

A1536 WNW 1 - 2 Miles OIL_GAS CAOG6000033454

Apinumber: 03719027 Operator: Courtland City Lights Association
 Lease: Not Reported Well no: 1
 Field: LOS ANGELES CITY Caog m2 area: Not Reported
 Map: 116 Status cod: 008
 Source: gps
 Latitude27: 34.064987
 Longitude2: -118.2564
 Latitude83: 34.064988
 Longitude8: -118.257308
 Td: 0
 Sec: 20
 Twn: 1S Rge: 13W
 Bm: SB
 X coord: 0
 Y coord: 0
 Zone: Not Reported
 Abanddate: 12/30/1899 Spuddate: 12/12/1968
 District: 1 Comments 1: Not Reported
 Site id: CAOG6000033454

537 ENE 1 - 2 Miles OIL_GAS CAOG6000033479

Apinumber: 03706322 Operator: Chevron U.S.A. Inc.
 Lease: Edison Corehole Well no: 1
 Field: LOS ANGELES COUNTY Caog m2 area: Not Reported
 Map: W1-5 Status cod: 007
 Source: hud
 Latitude27: 34.065146
 Longitude2: -118.210247
 Latitude83: 34.065157
 Longitude8: -118.211153
 Td: 4693

GEOCHECK® - PHYSICAL SETTING SOURCE MAP FINDINGS

Sec: 23
 Twn: 1S Rge: 13W
 Bm: SB
 X coord: 0
 Y coord: 0
 Zone: Not Reported
 Abanddate: 12/30/1899 Spuddate: 12/12/1968
 District: 1 Comments 1: Not Reported
 Site id: CAOG6000033479

A1538 WNW 1 - 2 Miles OIL_GAS CAOG6000033426

Apinumber: 03726078 Operator: Southwestern Oil Co.
 Lease: Not Reported Well no: 1
 Field: LOS ANGELES CITY Caog m2 area: Not Reported
 Map: 116 Status cod: 014
 Source: hud
 Latitude27: 34.064887
 Longitude2: -118.256494
 Latitude83: 34.064898
 Longitude8: -118.257402
 Td: 0
 Sec: 20
 Twn: 1S Rge: 13W
 Bm: SB
 X coord: 0
 Y coord: 0
 Zone: Not Reported
 Abanddate: 12/30/1899 Spuddate: 12/12/1968
 District: 1 Comments 1: Not Reported
 Site id: CAOG6000033426

AK539 WNW 1 - 2 Miles OIL_GAS CAOG6000033232

Apinumber: 03725912 Operator: Manley Oil Co.
 Lease: Not Reported Well no: 15
 Field: LOS ANGELES CITY Caog m2 area: Not Reported
 Map: 116 Status cod: 014
 Source: hud
 Latitude27: 34.064006
 Longitude2: -118.256904
 Latitude83: 34.064017
 Longitude8: -118.257812
 Td: 0
 Sec: 20
 Twn: 1S Rge: 13W
 Bm: SB
 X coord: 0
 Y coord: 0
 Zone: Not Reported
 Abanddate: 12/30/1899 Spuddate: 12/12/1968
 District: 1 Comments 1: Not Reported
 Site id: CAOG6000033232

GEOCHECK® - PHYSICAL SETTING SOURCE MAP FINDINGS

Map ID Direction Database EDR ID Number

A1540 WNW 1 - 2 Miles OIL_GAS CAOG6000032968

Apinumber: 03725978 Operator: Park Crude Oil Co.
 Lease: Not Reported Well no: 5
 Field: LOS ANGELES CITY Caog m2 area: Not Reported
 Map: 116 Status cod: 014
 Source: hud
 Latitude27: 34.062988
 Longitude2: -118.25731
 Latitude83: 34.062989
 Longitude8: -118.258218
 Td: 0
 Sec: 20
 Twn: 1S Rge: 13W
 Bm: SB
 X coord: 0
 Y coord: 0
 Zone: Not Reported
 Abanddate: 12/30/1899 Spuddate: 12/12/1968
 District: 1 Comments 1: Not Reported
 Site id: CAOG6000032968

AK541 WNW 1 - 2 Miles OIL_GAS CAOG6000033300

Apinumber: 03725918 Operator: Midland Oil Co.
 Lease: Not Reported Well no: 7
 Field: LOS ANGELES CITY Caog m2 area: Not Reported
 Map: 116 Status cod: 014
 Source: hud
 Latitude27: 34.064304
 Longitude2: -118.256839
 Latitude83: 34.064315
 Longitude8: -118.257747
 Td: 0
 Sec: 20
 Twn: 1S Rge: 13W
 Bm: SB
 X coord: 0
 Y coord: 0
 Zone: Not Reported
 Abanddate: 12/30/1899 Spuddate: 12/12/1968
 District: 1 Comments 1: Not Reported
 Site id: CAOG6000033300

A1542 WNW 1 - 2 Miles OIL_GAS CAOG6000033412

Apinumber: 03725116 Operator: M. Manley
 Lease: Not Reported Well no: 19
 Field: LOS ANGELES CITY Caog m2 area: Not Reported
 Map: 116 Status cod: 014
 Source: hud
 Latitude27: 34.064583
 Longitude2: -118.256816
 Latitude83: 34.064594
 Longitude8: -118.257724
 Td: 0

GEOCHECK® - PHYSICAL SETTING SOURCE MAP FINDINGS

Apinumber: 03725117 Operator: M. Manley
 Lease: Not Reported Well no: 20
 Field: LOS ANGELES CITY Caog m2 area: Not Reported
 Map: 116 Status cod: 014
 Source: hud
 Latitude27: 34.064828
 Longitude2: -118.256671
 Latitude83: 34.064839
 Longitude8: -118.257579
 Td: 0
 Sec: 20
 Twn: 1S Rge: 13W
 Bm: SB
 X coord: 0
 Y coord: 0
 Zone: Not Reported
 Abanddate: 12/30/1899 Spuddate: 12/12/1968
 District: 1 Comments 1: Not Reported
 Site id: CAOG6000033412

A1543 WNW 1 - 2 Miles OIL_GAS CAOG6000033469

Apinumber: 03726108 Operator: Union Consolidated Crude Oil Co.
 Lease: Not Reported Well no: 27
 Field: LOS ANGELES CITY Caog m2 area: Not Reported
 Map: 116 Status cod: 014
 Source: hud
 Latitude27: 34.065068
 Longitude2: -118.256591
 Latitude83: 34.065079
 Longitude8: -118.257499
 Td: 0
 Sec: 20
 Twn: 1S Rge: 13W
 Bm: SB
 X coord: 0
 Y coord: 0
 Zone: Not Reported
 Abanddate: 12/30/1899 Spuddate: 12/12/1968
 District: 1 Comments 1: Not Reported
 Site id: CAOG6000033469

AK544 WNW 1 - 2 Miles OIL_GAS CAOG6000033361

Apinumber: 03725116 Operator: M. Manley
 Lease: Not Reported Well no: 19
 Field: LOS ANGELES CITY Caog m2 area: Not Reported
 Map: 116 Status cod: 014
 Source: hud
 Latitude27: 34.064583
 Longitude2: -118.256816
 Latitude83: 34.064594
 Longitude8: -118.257724
 Td: 0

GEOCHECK® - PHYSICAL SETTING SOURCE MAP FINDINGS

Sec: 20
 Twn: 1S
 Bm: SB
 X coord: 0
 Y coord: 0
 Zone: Not Reported
 Abanddate: 12/30/1899
 District: 1

Rge: 13W

Spuddate: 12/12/1968
 Comments 1: Not Reported
 Site id: CAOG60000033361

**AJ545
 WNW
 1 - 2 Miles**

OIL_GAS CAOG60000033045

Apinumber: 03725979
 Lease: Not Reported
 Field: LOS ANGELES CITY
 Map: 116
 Source: hud
 Latitude27: 34.063352
 Longitude2: -118.257325
 Latitude83: 34.063353
 Longitude8: -118.258233
 Td: 0
 Sec: 20
 Twn: 1S
 Bm: SB
 X coord: 0
 Y coord: 0
 Zone: Not Reported
 Abanddate: 12/30/1899
 District: 1

Operator: Park Crude Oil Co.
 Well no: 4
 Caog m2 area: Not Reported
 Status cod: 014

Rge: 13W

Spuddate: 12/12/1968
 Comments 1: Not Reported
 Site id: CAOG60000033045

**AJ546
 WNW
 1 - 2 Miles**

OIL_GAS CAOG60000032935

Apinumber: 03725974
 Lease: Not Reported
 Field: LOS ANGELES CITY
 Map: 116
 Source: hud
 Latitude27: 34.062742
 Longitude2: -118.257564
 Latitude83: 34.062753
 Longitude8: -118.258472
 Td: 0
 Sec: 20
 Twn: 1S
 Bm: SB
 X coord: 0
 Y coord: 0
 Zone: Not Reported
 Abanddate: 12/30/1899
 District: 1

Operator: Park Crude Oil Co.
 Well no: 7
 Caog m2 area: Not Reported
 Status cod: 014

Rge: 13W

Spuddate: 12/12/1968
 Comments 1: Not Reported
 Site id: CAOG60000032935

GEOCHECK® - PHYSICAL SETTING SOURCE MAP FINDINGS

Map ID Direction Database FDR ID Number
 Distance

**AK547
 WNW
 1 - 2 Miles**

OIL_GAS CAOG60000033370

Apinumber: 03725118
 Lease: Not Reported
 Field: LOS ANGELES CITY
 Map: 116
 Source: hud
 Latitude27: 34.064637
 Longitude2: -118.25695
 Latitude83: 34.064648
 Longitude8: -118.257858
 Td: 0
 Sec: 20
 Twn: 1S
 Bm: SB
 X coord: 0
 Y coord: 0
 Zone: Not Reported
 Abanddate: 12/30/1899
 District: 1

Operator: M. Manley
 Well no: 21
 Caog m2 area: Not Reported
 Status cod: 014

Rge: 13W

Spuddate: 12/12/1968
 Comments 1: Not Reported
 Site id: CAOG60000033370

**AK548
 WNW
 1 - 2 Miles**

OIL_GAS CAOG60000033161

Apinumber: 03725990
 Lease: Not Reported
 Field: LOS ANGELES CITY
 Map: 116
 Source: hud
 Latitude27: 34.063734
 Longitude2: -118.257363
 Latitude83: 34.063745
 Longitude8: -118.258271
 Td: 0
 Sec: 20
 Twn: 1S
 Bm: SB
 X coord: 0
 Y coord: 0
 Zone: Not Reported
 Abanddate: 12/30/1899
 District: 1

Operator: Parker Morrell Oil Co.
 Well no: 1
 Caog m2 area: Not Reported
 Status cod: 014

Rge: 13W

Spuddate: 12/12/1968
 Comments 1: Not Reported
 Site id: CAOG60000033161

**AK549
 WNW
 1 - 2 Miles**

OIL_GAS CAOG60000033303

Apinumber: 03725990
 Lease: Not Reported
 Field: LOS ANGELES CITY
 Map: 116
 Source: hud
 Latitude27: 34.063734
 Longitude2: -118.257363
 Latitude83: 34.063745
 Longitude8: -118.258271
 Td: 0
 Sec: 20
 Twn: 1S
 Bm: SB
 X coord: 0
 Y coord: 0
 Zone: Not Reported
 Abanddate: 12/30/1899
 District: 1

Operator: Parker Morrell Oil Co.
 Well no: 1
 Caog m2 area: Not Reported
 Status cod: 014

Rge: 13W

Spuddate: 12/12/1968
 Comments 1: Not Reported
 Site id: CAOG60000033303

GEOCHECK® - PHYSICAL SETTING SOURCE MAP FINDINGS

Apinumber: 03725059
 Lease: F. Davies
 Field: LOS ANGELES CITY
 Map: 116
 Source: hud
 Latitude27: 34.064319
 Longitude2: -118.257143
 Latitude83: 34.06433
 Longitude8: -118.258051
 Td: 0
 Sec: 20
 Twn: 1S
 Bm: SB
 X coord: 0
 Y coord: 0
 Zone: Not Reported
 Abanddate: 12/30/1899
 District: 1

Operator: Courtland City Lights Association
 Well no: 2
 Caog m2 area: Not Reported
 Status cod: 014

Rge: 13W

Spuddate: 12/12/1968
 Comments 1: Not Reported
 Site id: CAOG60000033303

**AK550
 WNW
 1 - 2 Miles**

OIL_GAS CAOG60000033241

Apinumber: 03725987
 Lease: Not Reported
 Field: LOS ANGELES CITY
 Map: 116
 Source: hud
 Latitude27: 34.064041
 Longitude2: -118.257326
 Latitude83: 34.064052
 Longitude8: -118.258234
 Td: 0
 Sec: 20
 Twn: 1S
 Bm: SB
 X coord: 0
 Y coord: 0
 Zone: Not Reported
 Abanddate: 12/30/1899
 District: 1

Operator: Parker Morrell Oil Co.
 Well no: 2
 Caog m2 area: Not Reported
 Status cod: 014

Rge: 13W

Spuddate: 12/12/1968
 Comments 1: Not Reported
 Site id: CAOG60000033241

**AK551
 WNW
 1 - 2 Miles**

OIL_GAS CAOG60000033307

Apinumber: 03719064
 Lease: Jay Kern
 Field: LOS ANGELES CITY
 Map: 116
 Source: ggs
 Latitude27: 34.064344
 Longitude2: -118.257208
 Latitude83: 34.064355
 Longitude8: -118.258116
 Td: 0

Operator: Courtland City Lights Association
 Well no: 1
 Caog m2 area: Not Reported
 Status cod: 008

Rge: 13W

Spuddate: 12/12/1968
 Comments 1: Not Reported
 Site id: CAOG60000033307

GEOCHECK® - PHYSICAL SETTING SOURCE MAP FINDINGS

Sec: 20
 Twn: 1S
 Bm: SB
 X coord: 0
 Y coord: 0
 Zone: Not Reported
 Abanddate: 12/30/1899
 District: 1

Rge: 13W

Spuddate: 12/12/1968
 Comments 1: Not Reported
 Site id: CAOG60000033307

**AK552
 WNW
 1 - 2 Miles**

OIL_GAS CAOG60000033394

Apinumber: 03718990
 Lease: Ker Oil
 Field: LOS ANGELES CITY
 Map: 116
 Source: ggs
 Latitude27: 34.064731
 Longitude2: -118.257052
 Latitude83: 34.064742
 Longitude8: -118.25796
 Td: 0
 Sec: 20
 Twn: 1S
 Bm: SB
 X coord: 0
 Y coord: 0
 Zone: Not Reported
 Abanddate: 12/30/1899
 District: 1

Operator: Courtland City Lights Association
 Well no: 3
 Caog m2 area: Not Reported
 Status cod: 014

Rge: 13W

Spuddate: 12/12/1968
 Comments 1: Not Reported
 Site id: CAOG60000033394

**553
 West
 1 - 2 Miles**

OIL_GAS CAOG60000032774

Apinumber: 03720649
 Lease: Bixel-Miramar C.H.
 Field: LOS ANGELES COUNTY
 Map: 116
 Source: hud
 Latitude27: 34.058429
 Longitude2: -118.258624
 Latitude83: 34.058441
 Longitude8: -118.259532
 Td: 0
 Sec: 29
 Twn: 1S
 Bm: SB
 X coord: 0
 Y coord: 0
 Zone: Not Reported
 Abanddate: 12/30/1899
 District: 1

Operator: Chevron U.S.A. Inc.
 Well no: 1
 Caog m2 area: Not Reported
 Status cod: 006

Rge: 13W

Spuddate: 12/12/1968
 Comments 1: Not Reported
 Site id: CAOG60000032774

GEOCHECK® - PHYSICAL SETTING SOURCE MAP FINDINGS

Map ID
 Direction
 Distance

Database EDR ID Number

**AK554
 WNW
 1 - 2 Miles**

OIL_GAS CAOG6000033485

Apinumber: 03726106 Operator: Union Consolidated Crude Oil Co.
 Lease: Not Reported Well no: 28
 Field: LOS ANGELES CITY Caog m2 area: Not Reported
 Map: 116 Status cod: 014
 Source: hud
 Latitude27: 34.065162
 Longitude2: -118.256897
 Latitude83: 34.065173
 Longitude8: -118.257805
 Td: 0
 Sec: 20
 Twn: 1S Rge: 13W
 Bm: SB
 X coord: 0
 Y coord: 0
 Zone: Not Reported Spuodate: 12/12/1968
 Abanddate: 12/30/1899 Comments 1: Not Reported
 District: 1 Site id: CAOG6000033485

**AK555
 WNW
 1 - 2 Miles**

OIL_GAS CAOG6000033458

Apinumber: 03718991 Operator: Courtland City Lights Association
 Lease: Kar Oil Well no: 2
 Field: LOS ANGELES CITY Caog m2 area: Not Reported
 Map: 116 Status cod: 014
 Source: gps
 Latitude27: 34.065006
 Longitude2: -118.256981
 Latitude83: 34.065017
 Longitude8: -118.257889
 Td: 0
 Sec: 20
 Twn: 1S Rge: 13W
 Bm: SB
 X coord: 0
 Y coord: 0
 Zone: Not Reported Spuodate: 12/12/1968
 Abanddate: 12/30/1899 Comments 1: Not Reported
 District: 1 Site id: CAOG6000033458

**AL556
 WNW
 1 - 2 Miles**

OIL_GAS CAOG6000033123

GEOCHECK® - PHYSICAL SETTING SOURCE MAP FINDINGS

Apinumber: 03719040 Operator: Manley Energy Resources, LLC
 Lease: Trust Well no: 1
 Field: LOS ANGELES CITY Caog m2 area: Not Reported
 Map: 116 Status cod: 008
 Source: gps
 Latitude27: 34.063608
 Longitude2: -118.257665
 Latitude83: 34.063619
 Longitude8: -118.258573
 Td: 0
 Sec: 20
 Twn: 1S Rge: 13W
 Bm: SB
 X coord: 0
 Y coord: 0
 Zone: Not Reported Spuodate: 12/12/1968
 Abanddate: 12/30/1899 Comments 1: Not Reported
 District: 1 Site id: CAOG6000033123

**AK557
 WNW
 1 - 2 Miles**

OIL_GAS CAOG6000033347

Apinumber: 03725986 Operator: Parker Morrell Oil Co.
 Lease: Not Reported Well no: 3
 Field: LOS ANGELES CITY Caog m2 area: Not Reported
 Map: 116 Status cod: 014
 Source: hud
 Latitude27: 34.064513
 Longitude2: -118.257326
 Latitude83: 34.064524
 Longitude8: -118.258234
 Td: 0
 Sec: 20
 Twn: 1S Rge: 13W
 Bm: SB
 X coord: 0
 Y coord: 0
 Zone: Not Reported Spuodate: 12/12/1968
 Abanddate: 12/30/1899 Comments 1: Not Reported
 District: 1 Site id: CAOG6000033347

**AK558
 WNW
 1 - 2 Miles**

OIL_GAS CAOG6000033297

Apinumber: 03725989 Operator: Parker Morrell Oil Co.
 Lease: Not Reported Well no: 4
 Field: LOS ANGELES CITY Caog m2 area: Not Reported
 Map: 116 Status cod: 014
 Source: hud
 Latitude27: 34.064291
 Longitude2: -118.257478
 Latitude83: 34.064302
 Longitude8: -118.258386
 Td: 0

GEOCHECK® - PHYSICAL SETTING SOURCE MAP FINDINGS

Sec: 20
 Twn: 1S Rge: 13W
 Bm: SB
 X coord: 0
 Y coord: 0
 Zone: Not Reported Spuodate: 12/12/1968
 Abanddate: 12/30/1899 Comments 1: Not Reported
 District: 1 Site id: CAOG6000033297

**AK559
 WNW
 1 - 2 Miles**

OIL_GAS CAOG6000033367

Apinumber: 03718982 Operator: Andrew Lin
 Lease: Burson Well no: 3
 Field: LOS ANGELES CITY Caog m2 area: Not Reported
 Map: 116 Status cod: 014
 Source: hud
 Latitude27: 34.064622
 Longitude2: -118.257559
 Latitude83: 34.064633
 Longitude8: -118.258467
 Td: 0
 Sec: 20
 Twn: 1S Rge: 13W
 Bm: SB
 X coord: 0
 Y coord: 0
 Zone: Not Reported Spuodate: 12/12/1968
 Abanddate: 12/30/1899 Comments 1: Not Reported
 District: 1 Site id: CAOG6000033367

**AL560
 WNW
 1 - 2 Miles**

OIL_GAS CAOG6000033270

Apinumber: 03725972 Operator: Park Crude Oil Co.
 Lease: Not Reported Well no: 8
 Field: LOS ANGELES CITY Caog m2 area: Not Reported
 Map: 116 Status cod: 014
 Source: hud
 Latitude27: 34.062991
 Longitude2: -118.258175
 Latitude83: 34.063002
 Longitude8: -118.259083
 Td: 0
 Sec: 20
 Twn: 1S Rge: 13W
 Bm: SB
 X coord: 0
 Y coord: 0
 Zone: Not Reported Spuodate: 12/12/1968
 Abanddate: 12/30/1899 Comments 1: Not Reported
 District: 1 Site id: CAOG6000033270

GEOCHECK® - PHYSICAL SETTING SOURCE MAP FINDINGS

Map ID
 Direction
 Distance

Database EDR ID Number

**AK561
 WNW
 1 - 2 Miles**

OIL_GAS CAOG6000033320

Apinumber: 03725730 Operator: Mrs. J. Alderson
 Lease: Not Reported Well no: 1
 Field: LOS ANGELES CITY Caog m2 area: Not Reported
 Map: 116 Status cod: 014
 Source: hud
 Latitude27: 34.064401
 Longitude2: -118.257775
 Latitude83: 34.064412
 Longitude8: -118.258658
 Td: 0
 Sec: 20
 Twn: 1S Rge: 13W
 Bm: SB
 X coord: 0
 Y coord: 0
 Zone: Not Reported Spuodate: 12/12/1968
 Abanddate: 12/30/1899 Comments 1: Not Reported
 District: 1 Site id: CAOG6000033320

**AL562
 WNW
 1 - 2 Miles**

OIL_GAS CAOG6000033230

Apinumber: 03725988 Operator: Parker Morrell Oil Co.
 Lease: Not Reported Well no: 5
 Field: LOS ANGELES CITY Caog m2 area: Not Reported
 Map: 116 Status cod: 014
 Source: hud
 Latitude27: 34.064005
 Longitude2: -118.257983
 Latitude83: 34.064016
 Longitude8: -118.258991
 Td: 0
 Sec: 20
 Twn: 1S Rge: 13W
 Bm: SB
 X coord: 0
 Y coord: 0
 Zone: Not Reported Spuodate: 12/12/1968
 Abanddate: 12/30/1899 Comments 1: Not Reported
 District: 1 Site id: CAOG6000033230

**AK563
 WNW
 1 - 2 Miles**

OIL_GAS CAOG6000033384

GEOCHECK® - PHYSICAL SETTING SOURCE MAP FINDINGS

Apinumber: 03725729 Operator: Mrs. J. Alderson
 Lease: Not Reported Well no: 2A
 Field: LOS ANGELES CITY Caog m2 area: Not Reported
 Map: 116 Status cod: 014
 Source: hud
 Latitude27: 34.064685
 Longitude2: -118.25773
 Latitude83: 34.064696
 Longitude8: -118.258638
 Td: 0
 Sec: 20
 Twn: 1S Rge: 13W
 Bm: SB
 X coord: 0
 Y coord: 0
 Zone: Not Reported Spddate: 12/12/1968
 Abanddate: 12/30/1899 Comments 1: Not Reported
 District: 1 Site id: CAOG6000033384

**AK564
WNW
1 - 2 Miles**

OIL, GAS CAOG6000033374

Apinumber: 03725985 Operator: Parker Morrell Oil Co.
 Lease: Not Reported Well no: 7
 Field: LOS ANGELES CITY Caog m2 area: Not Reported
 Map: 116 Status cod: 014
 Source: hud
 Latitude27: 34.064649
 Longitude2: -118.257905
 Latitude83: 34.06466
 Longitude8: -118.258813
 Td: 0
 Sec: 20
 Twn: 1S Rge: 13W
 Bm: SB
 X coord: 0
 Y coord: 0
 Zone: Not Reported Spddate: 12/12/1968
 Abanddate: 12/30/1899 Comments 1: Not Reported
 District: 1 Site id: CAOG6000033374

**GEOCHECK® - PHYSICAL SETTING SOURCE MAP FINDINGS
RADON**

AREA RADON INFORMATION

State Database: CA Radon

Radon Test Results

Zipcode	Num Tests	> 4 pCi/L
90012	7	0

Federal EPA Radon Zone for LOS ANGELES County: 2

Note: Zone 1 indoor average level > 4 pCi/L
 : Zone 2 indoor average level >= 2 pCi/L and <= 4 pCi/L
 : Zone 3 indoor average level < 2 pCi/L

Federal Area Radon Information for LOS ANGELES COUNTY, CA

Number of sites tested: 63

Area	Average Activity	% <4 pCi/L	% 4-20 pCi/L	% >20 pCi/L
Living Area - 1st Floor	0.711 pCi/L	98%	2%	0%
Living Area - 2nd Floor	Not Reported	Not Reported	Not Reported	Not Reported
Basement	0.933 pCi/L	100%	0%	0%

PHYSICAL SETTING SOURCE RECORDS SEARCHED

TOPOGRAPHIC INFORMATION

USGS 7.5' Digital Elevation Model (DEM)

Source: United States Geologic Survey
 EDR acquired the USGS 7.5' Digital Elevation Model in 2002 and updated it in 2006. The 7.5 minute DEM corresponds to the USGS 1:24,000- and 1:25,000-scale topographic quadrangle maps. The DEM provides elevation data with consistent elevation units and projection.

Scanned Digital USGS 7.5' Topographic Map (DRG)

Source: United States Geologic Survey
 A digital raster graphic (DRG) is a scanned image of a U.S. Geological Survey topographic map. The map images are made by scanning published paper maps on high-resolution scanners. The raster image is georeferenced and fit to the Universal Transverse Mercator (UTM) projection.

HYDROLOGIC INFORMATION

Flood Zone Data: This data, available in select counties across the country, was obtained by EDR in 2003 & 2009 from the Federal Emergency Management Agency (FEMA). Data depicts 100-year and 500-year flood zones as defined by FEMA.

NWI: National Wetlands Inventory. This data, available in select counties across the country, was obtained by EDR in 2002 and 2005 from the U.S. Fish and Wildlife Service.

HYDROGEOLOGIC INFORMATION

AQUIFLOW[®] Information System

Source: EDR proprietary database of groundwater flow information
 EDR has developed the AQUIFLOW Information System (AIS) to provide data on the general direction of groundwater flow at specific points. EDR has reviewed reports submitted to regulatory authorities at select sites and has extracted the date of the report, hydrogeologically determined groundwater flow direction and depth to water table information.

GEOLOGIC INFORMATION

Geologic Age and Rock Stratigraphic Unit

Source: P.G. Schruben, R.E. Arndt and W.J. Bawiec, Geology of the Conterminous U.S. at 1:2,500,000 Scale - A digital representation of the 1974 P.B. King and H.M. Beikman Map, USGS Digital Data Series DDS - 11 (1994).

STATSGO: State Soil Geographic Database

Source: Department of Agriculture, Natural Resources Conservation Services
 The U.S. Department of Agriculture's (USDA) Natural Resources Conservation Service (NRCS) leads the national Conservation Soil Survey (NCS) and is responsible for collecting, storing, maintaining and distributing soil survey information for privately owned lands in the United States. A soil map in a soil survey is a representation of soil patterns in a landscape. Soil maps for STATSGO are compiled by generalizing more detailed (SSURGO) soil survey maps.

SSURGO: Soil Survey Geographic Database

Source: Department of Agriculture, Natural Resources Conservation Services (NRCS)
 Telephone: 800-672-5559
 SSURGO is the most detailed level of mapping done by the Natural Resources Conservation Services, mapping scales generally range from 1:12,000 to 1:63,360. Field mapping methods using national standards are used to construct the soil maps in the Soil Survey Geographic (SSURGO) database. SSURGO digitizing duplicates the original soil survey maps. This level of mapping is designed for use by landowners, townships and county natural resource planning and management.

PHYSICAL SETTING SOURCE RECORDS SEARCHED

LOCAL / REGIONAL WATER AGENCY RECORDS

FEDERAL WATER WELLS

PWS: Public Water Systems

Source: EPA/Office of Drinking Water

Telephone: 202-564-3750

Public Water System data from the Federal Reporting Data System. A PWS is any water system which provides water to at least 25 people for at least 60 days annually. PWSs provide water from wells, rivers and other sources.

PWS ENF: Public Water Systems Violation and Enforcement Data

Source: EPA/Office of Drinking Water

Telephone: 202-564-3750

Violation and Enforcement data for Public Water Systems from the Safe Drinking Water Information System (SDWIS) after August 1995. Prior to August 1995, the data came from the Federal Reporting Data System (FRDS).

USGS Water Wells: USGS National Water Inventory System (NWIS)

This database contains descriptive information on sites where the USGS collects or has collected data on surface water and/or groundwater. The groundwater data includes information on wells, springs, and other sources of groundwater.

STATE RECORDS

Water Well Database

Source: Department of Water Resources

Telephone: 916-651-9648

California Drinking Water Quality Database

Source: Department of Health Services

Telephone: 916-324-2319

The database includes all drinking water compliance and special studies monitoring for the state of California since 1984. It consists of over 3,200,000 individual analyses along with well and water system information.

OTHER STATE DATABASE INFORMATION

California Oil and Gas Well Locations

Source: Department of Conservation

Telephone: 916-323-1779

Oil and Gas well locations in the state.

RADON

State Database: CA Radon

Source: Department of Health Services

Telephone: 916-324-2208

Radon Database for California

Area Radon Information

Source: USGS

Telephone: 703-356-4020

The National Radon Database has been developed by the U.S. Environmental Protection Agency (USEPA) and is a compilation of the EPA/State Residential Radon Survey and the National Residential Radon Survey. The study covers the years 1986 - 1992. Where necessary data has been supplemented by information collected at private sources such as universities and research institutions.

EPA Radon Zones

Source: EPA

Telephone: 703-356-4020

Sections 307 & 309 of IRAA directed EPA to list and identify areas of U.S. with the potential for elevated indoor radon levels.

PHYSICAL SETTING SOURCE RECORDS SEARCHED

OTHER

Airport Landing Facilities: Private and public use landing facilities
Source: Federal Aviation Administration, 800-457-6656

Epicenters: World earthquake epicenters, Richter 5 or greater
Source: Department of Commerce, National Oceanic and Atmospheric Administration

California Earthquake Fault Lines: The fault lines displayed on EDR's Topographic map are digitized quaternary fault lines, prepared in 1975 by the United States Geological Survey. Additional information (also from 1975) regarding activity at specific fault lines comes from California's Preliminary Fault Activity Map prepared by the California Division of Mines and Geology.

STREET AND ADDRESS INFORMATION

© 2010 Tele Atlas North America, Inc. All rights reserved. This material is proprietary and the subject of copyright protection and other intellectual property rights owned by or licensed to Tele Atlas North America, Inc. The use of this material is subject to the terms of a license agreement. You will be held liable for any unauthorized copying or disclosure of this material.

CA Drop Forge
203 E College Street
Los Angeles, CA 90012

Inquiry Number: 2922059.1s
November 15, 2010

The EDR Radius Map™ Report



440 Wheelers Farms Road
Milford, CT 06461
Toll Free: 800.352.0050
www.edrnet.com

FORM-NUL-ASH

TABLE OF CONTENTS

SECTION	PAGE
Executive Summary	ES1
Overview Map	2
Detail Map	3
Map Findings Summary	4
Map Findings	8
Orphan Summary	871
Government Records Searched/Data Currency Tracking	GR-1

GEOCHECK ADDENDUM

GeoCheck - Not Requested

Thank you for your business.
Please contact EDR at 1-800-352-0050
with any questions or comments.

Disclaimer - Copyright and Trademark Notice

This Report contains certain information obtained from a variety of public and other sources reasonably available to Environmental Data Resources, Inc. It cannot be concluded from this Report that coverage information for the target and surrounding properties does not exist from other sources. NO WARRANTY EXPRESSED OR IMPLIED, IS MADE WHATSOEVER IN CONNECTION WITH THIS REPORT. ENVIRONMENTAL DATA RESOURCES, INC. SPECIFICALLY DISCLAIMS THE MAKING OF ANY SUCH WARRANTIES, INCLUDING WITHOUT LIMITATION, MERCHANTABILITY OR FITNESS FOR A PARTICULAR USE OR PURPOSE. ALL RISK IS ASSUMED BY THE USER. IN NO EVENT SHALL ENVIRONMENTAL DATA RESOURCES, INC. BE LIABLE TO ANYONE, WHETHER ARISING OUT OF ERRORS OR OMISSIONS, NEGLIGENCE, ACCIDENT OR ANY OTHER CAUSE, FOR ANY LOSS OF DAMAGE, INCLUDING, WITHOUT LIMITATION, SPECIAL, INCIDENTAL, CONSEQUENTIAL OR EXEMPLARY DAMAGES. ANY LIABILITY ON THE PART OF ENVIRONMENTAL DATA RESOURCES, INC. IS STRICTLY LIMITED TO A REFUND OF THE AMOUNT PAID FOR THIS REPORT. Purchaser accepts this Report "AS IS". Any analysis, estimates, ratings, environmental risk levels or risk codes provided in this Report are provided for illustrative purposes only, and are not intended to provide, nor should they be interpreted as providing any facts regarding, or prediction or forecast of, any environmental risk for any property. Only a Phase I Environmental Site Assessment performed by an environmental professional can provide information regarding the environmental risk for any property. Additionally, the information provided in this Report is not to be construed as legal advice.

Copyright 2010 by Environmental Data Resources, Inc. All rights reserved. Reproduction in any media or format, in whole or in part, of any report or map of Environmental Data Resources, Inc., or its affiliates, is prohibited without prior written permission. EDR and its logos (including Sanborn and Sanborn Map) are trademarks of Environmental Data Resources, Inc. or its affiliates. All other trademarks used herein are the property of their respective owners.

TC2922059.1s Page 1

EXECUTIVE SUMMARY

A search of available environmental records was conducted by Environmental Data Resources, Inc (EDR). The report was designed to assist parties seeking to meet the search requirements of EPA's Standards and Practices for All Appropriate Inquiries (40 CFR Part 312), the ASTM Standard Practice for Environmental Site Assessments (E 1527-05) or custom requirements developed for the evaluation of environmental risk associated with a parcel of real estate.

TARGET PROPERTY INFORMATION

ADDRESS

203 E COLLEGE STREET
LOS ANGELES, CA 90012

COORDINATES

Latitude (North): 34.061600 - 34° 3' 41.8"
Longitude (West): 118.232600 - 118° 13' 57.4"
Universal Transverse Mercator: Zone 11
UTM X (Meters): 396248.4
UTM Y (Meters): 3769476.8
Elevation: 293 ft. above sea level

USGS TOPOGRAPHIC MAP ASSOCIATED WITH TARGET PROPERTY

Target Property Map: 34118-A2 LOS ANGELES, CA
Most Recent Revision: 1994

TARGET PROPERTY SEARCH RESULTS

The target property was not listed in any of the databases searched by EDR.

DATABASES WITH NO MAPPED SITES

No mapped sites were found in EDR's search of available ("reasonably ascertainable") government records either on the target property or within the search radius around the target property for the following databases:

STANDARD ENVIRONMENTAL RECORDS

Federal NPL site list

NPL..... National Priority List
Proposed NPL..... Proposed National Priority List Sites
NPL LIENS..... Federal Superfund Liens

Federal Delisted NPL site list

Delisted NPL..... National Priority List Deletions

EXECUTIVE SUMMARY

Federal CERCLIS list

FEDERAL FACILITY..... Federal Facility Site Information listing

Federal RCRA generators list

RCRA-CESQG..... RCRA - Conditionally Exempt Small Quantity Generator

Federal institutional controls / engineering controls registries

US ENG CONTROLS..... Engineering Controls Sites List
US INST CONTROL..... Sites with Institutional Controls

State and tribal landfill and/or solid waste disposal site lists

SWFLF..... Solid Waste Information System

State and tribal leaking storage tank lists

INDIAN LUST..... Leaking Underground Storage Tanks on Indian Land

State and tribal registered storage tank lists

INDIAN UST..... Underground Storage Tanks on Indian Land
FEMA UST..... Underground Storage Tank Listing

State and tribal voluntary cleanup sites

INDIAN VCP..... Voluntary Cleanup Priority Listing

ADDITIONAL ENVIRONMENTAL RECORDS

Local Lists of Landfill / Solid Waste Disposal Sites

DEBRIS REGION 9..... Torres Martinez Reservation Illegal Dump Site Locations
ODI..... Open Dump Inventory
HAULERS..... Registered Waste Tire Haulers Listing
INDIAN ODI..... Report on the Status of Open Dumps on Indian Lands

Local Lists of Hazardous waste / Contaminated Sites

US CDL..... Clandestine Drug Labs
Toxic Pits..... Toxic Pits Cleanup Act Sites
AOC/CONCERN..... San Gabriel Valley Areas of Concern
US HIST CDL..... National Clandestine Laboratory Register

Local Land Records

LUCIS..... Land Use Control Information System
LIENS..... Environmental Liens Listing

Records of Emergency Release Reports

MCS..... Military Cleanup Sites Listing

EXECUTIVE SUMMARY

Other Ascertainable Records

Table listing various records including DOT OPS, DOD, FUDS, ROD, UMTRA, MINES, TSCA, SSTS, ICIS, PADS, MLTS, RADINFO, RAATS, etc.

SURROUNDING SITES: SEARCH RESULTS

Surrounding sites were identified in the following databases.

Elevations have been determined from the USGS Digital Elevation Model and should be evaluated on a relative (not an absolute) basis.

Sites listed in bold italics are in multiple databases.

Unmappable (orphan) sites are not considered in the foregoing analysis.

STANDARD ENVIRONMENTAL RECORDS

Federal CERCLIS list

CERCLIS: The Comprehensive Environmental Response, Compensation and Liability Information System contains data on potentially hazardous waste sites...

A review of the CERCLIS list, as provided by EDR, and dated 01/29/2010 has revealed that there is 1

EXECUTIVE SUMMARY

CERCLIS site within approximately 1 mile of the target property.

Table with columns: Lower Elevation, Address, Direction / Distance, Map ID, Page. Row: BAUCHET STREET, 496 BAUCHET ST, ESE 1/8 - 1/4 (0.206 mi.), L85, 128.

Federal CERCLIS NFRAP site List

CERCLIS NFRAP: Archived sites are sites that have been removed and archived from the inventory of CERCLIS sites.

A review of the CERCLIS NFRAP list, as provided by EDR, and dated 06/23/2009 has revealed that there are 8 CERCLIS NFRAP sites within approximately 1 mile of the target property.

Table with columns: Equal/Higher Elevation, Address, Direction / Distance, Map ID, Page. Rows: CALIFORNIA BRASS MFG, LA DEPARTMENT OF WATER & POWER, TRUFLEX RUBBER PRODUCTS CO.

Table with columns: Lower Elevation, Address, Direction / Distance, Map ID, Page. Rows: MAGNUS CO INC, BAUCHET PARTNERS, MOGUL CORP WESTERN DIV, UNION STATION, A & H GREENFIELD SHEET METAL.

Federal RCRA CORRACTS facilities list

CORRACTS: CORRACTS is a list of handlers with RCRA Corrective Action Activity. This report shows which nationally-defined corrective action core events have occurred for every handler that has had corrective action activity.

A review of the CORRACTS list, as provided by EDR, and dated 05/25/2010 has revealed that there is 1 CORRACTS site within approximately 1.5 miles of the target property.

Table with columns: Equal/Higher Elevation, Address, Direction / Distance, Map ID, Page. Row: LA DEPARTMENT OF WATER & POWER, 1630 NORTH MAIN ST., NE 1/4 - 1/2 (0.499 mi.), BB405, 478.

Federal RCRA non-CORRACTS TSD facilities list

RCRA-TSD: RCRAInfo is EPA's comprehensive information system, providing access to data supporting the Resource Conservation and Recovery Act (RCRA) of 1976 and the Hazardous and Solid Waste Amendments (HSWA)

EXECUTIVE SUMMARY

of 1984. The database includes selective information on sites which generate, transport, store, treat and/or dispose of hazardous waste as defined by the Resource Conservation and Recovery Act (RCRA).

A review of the RCRA-TSDF list, as provided by EDR, and dated 02/17/2010 has revealed that there is 1 RCRA-TSDF site within approximately 1 mile of the target property.

Table with columns: Equal/Higher Elevation, Address, Direction / Distance, Map ID, Page. Row: LA DEPARTMENT OF WATER & POWER, 1630 NORTH MAIN ST., NE 1/4 - 1/2 (0.499 mi.), BB405, 478.

Federal RCRA generators list

RCRA-LQG: RCRAInfo is EPA's comprehensive information system, providing access to data supporting the Resource Conservation and Recovery Act (RCRA) of 1976 and the Hazardous and Solid Waste Amendments (HSWA)

A review of the RCRA-LQG list, as provided by EDR, and dated 02/17/2010 has revealed that there are 19 RCRA-LQG sites within approximately 0.75 miles of the target property.

Table with columns: Equal/Higher Elevation, Address, Direction / Distance, Map ID, Page. Rows: 1060 NORTH VIGNES STREET, LOS ANN STREET ELEMENTARY SCHOOL, WESTERN BRASS WORKS, LA DEPARTMENT OF WATER & POWER, SMLAND PAINT COMPANY, LA FIRE STATION 4, BAUCHET STREET, GOLDEN NATURAL COMPANY, LA COUNTY METROPOLITAN TRANSPRO, C. ERWIN PIPER TECHNICAL CENTE, LOS ANGELES POLICE DEPT-MOTOR, LAPD SCIENTIFIC INVESTIGATION D, C ERWIN PIPER TECHNICAL CENTER, METROPOLITAN WATER DIST SOTO, COMMERCIAL STREET TRAFFIC YARD, FRIEDMAN BAG COMPANY, EXKONMOBIL OIL CORPORATION NO, TOSCO CENTER STREET TERMINAL, LAUSD-M&O PROJECTS UNIT SOUTH.

EXECUTIVE SUMMARY

RCRA-SQG: RCRAInfo is EPA's comprehensive information system, providing access to data supporting the Resource Conservation and Recovery Act (RCRA) of 1976 and the Hazardous and Solid Waste Amendments (HSWA)

A review of the RCRA-SQG list, as provided by EDR, and dated 02/17/2010 has revealed that there are 43 RCRA-SQG sites within approximately 0.75 miles of the target property.

Table with columns: Equal/Higher Elevation, Address, Direction / Distance, Map ID, Page. Rows: BINER ELLISON, FC KINGSTON CO, LA HOUSING AUTH WILLIAM MEAD H, RICHARDSON CHEM CO, KIM PHUOC JEWELRY INC, SCHINDLER CORP, LA ANN ST ANIMAL SHELTER, KIM PHUC JEWELRY, CHAMPION BRASS MFG CO, PACIFIC PHOTO, PACIFIC ALLIANCE MEDICAL CENTE, LOS ANGELES CHINATOWN LIBRARY, LAUSD CASTELAR ELEM SCHOOL, MORGAN SERVICE INC, TRUFLEX RUBBER PRODUCTS CO, PHYLLIS SCHMIDT M D, KIM PHUOC JEWELRY INC, JALISCO AUTO WRECKING, KAISER FOUNDATION HEALTH PLAN, K M OFFICE SERVICES, G&M TRAILER REPAIR & PAINTING, ORANGE CO TRUCK RPR INC, F AND L ENT INC, LA USAR GRAND OFFICES, CENTRAL L A AREA NEW H S NO 9, E. F. BRASS PLATING CO, UNITED PARCEL SERVICE MAIN ST.

Table with columns: Lower Elevation, Address, Direction / Distance, Map ID, Page. Rows: FANSTEEL CA DROP FORGE, LA VEHICLE STORAGE LOT, LA COLUNTY MENS CENTRAL JAIL, MOGUL CORP WESTERN DIV, M P R FLEET SVCS INC, SOUTHERN CALIFORNIA GAS COMPAN, LA LYON STREET STORAGE YARD, COLTON METALEX CO, PARSEC, LA COMMERCIAL ST TRAFFIC YARD, FRIEDMAN BAG CO INC, USDOJ BP MDC LA, CENTRAL DISTRICT YARD - LOS AN, RICHARDS FRIENDLY SERVICE, LA LOS ANGELES HALL, MANLEY OIL CO.

EXECUTIVE SUMMARY

Table with 5 columns: Lower Elevation, Address, Direction / Distance, Map ID, Page. Lists sites like LA CO PARKING GARAGE and MENDOZA SERVICE, INC.

The Los Angeles County Site Mitigation Log comes from Community Health Services.

A review of the LA Co. Site Mitigation list, as provided by EDR, and dated 02/09/2010 has revealed that there are 6 LA Co. Site Mitigation sites within approximately 0.5 miles of the target property.

Table with 5 columns: Equal/Higher Elevation, Address, Direction / Distance, Map ID, Page. Lists sites like FORMER HYDRIL COMPANY and LINGS PROPERTY.

Table with 5 columns: Lower Elevation, Address, Direction / Distance, Map ID, Page. Lists sites like VAN DER HORST PLATING and LA UNION PASSENGER TERMINAL.

DRYCLEANERS: A list of drycleaner related facilities that have EPA ID numbers. These are facilities with certain SIC codes: power laundries, family and commercial; garment pressing and cleaners' agents; linen supply; coin-operated laundries and cleaning; drycleaning plants except rugs; carpet and upholster cleaning; industrial laundries; laundry and garment services.

A review of the DRYCLEANERS list, as provided by EDR, and dated 09/15/2010 has revealed that there are 4 DRYCLEANERS sites within approximately 0.75 miles of the target property.

Table with 5 columns: Equal/Higher Elevation, Address, Direction / Distance, Map ID, Page. Lists sites like MORGAN SERVICE INC and ELITE CLEANERS.

Table with 5 columns: Lower Elevation, Address, Direction / Distance, Map ID, Page. Lists sites like LA. TRANSPORTATION CENTER and TTCC, INC DBA TRIED AND TRUE C.

Los Angeles County Industrial Waste and Underground Storage Tank Sites.

A review of the LOS ANGELES CO. HMS list, as provided by EDR, and dated 12/31/2009 has revealed that there are 5 LOS ANGELES CO. HMS sites within approximately 0.5 miles of the target property.

Table with 5 columns: Equal/Higher Elevation, Address, Direction / Distance, Map ID, Page. Lists sites like MAIN BURGER & CHINESE FOOD.

Table with 5 columns: Lower Elevation, Address, Direction / Distance, Map ID, Page. Lists sites like LA CO FMD MENS CENTRAL JAIL and LA CO MENS DETN CENTER.

TC2922059.16 EXECUTIVE SUMMARY 27

EXECUTIVE SUMMARY

Table with 5 columns: Lower Elevation, Address, Direction / Distance, Map ID, Page. Lists sites like LA CO CENTRAL JAIL FACILITY and ALAMEDA STREET GARAGE.

HAZNET: The data is extracted from the copies of hazardous waste manifests received each year by the DTSC. The annual volume of manifests is typically 700,000-1,000,000 annually, representing approximately 350,000-500,000 shipments. Data from non-California manifests & continuation sheets are not included at the present time.

A review of the HAZNET list, as provided by EDR, and dated 12/31/2009 has revealed that there are 124 HAZNET sites within approximately 0.5 miles of the target property.

Table with 5 columns: Equal/Higher Elevation, Address, Direction / Distance, Map ID, Page. Lists sites like 1060 NORTH VIGNES STREET, LOS JOHN DURHAM, BINER ELLISON, HAILEY ON WONG, BINER ELLISON MFG, BINER ELLISON MFG, STUDIOS USA TELEVISION, CITY OF LA HOUSING AUTHORITY, RICHARDSON CHEM CO, CRELLIN MACHINE CO, ARCADIA ACQUISITION CORP, ARCADIA ACQUISITIONS CORP DBA C, KIM PHUOC JEWELRY INC, 808 SPRING ST REAL ESTATE LLC, DEBRA LARSON SENIOR SAFETY OFF, LAUSD/IANN ST ELEM, HEANG CHHUN HENG, CHOR'S JEWELRY DESIGN, 818 N BROADWAY SUITE 11, KIM PHUOC JEWELRY INC, CHAMPION IRRIGATION PRODUCTS I, MOBIL STATION # H41, CATHAY BANK, COMMUNITY REDEVELOPMENT ANGENC, NICE IMAGE, STEVE T WONG DDS INC, 423 ALPINE ST, HSBC BANK, WESTERN BRASS WORKS, LITSHU KWAN, 711 PHOTO & CAMERA, INC., CHINA DENTAL CLINIC, PACIFIC STUDIO & LAB, CHINATOWN CHIROPRACTIC CLINIC, 900 HILL ST, HOWARD NG, ATLANTIC EXPRESS OF LA INC, CITY ENGINEERING, 1X PACIFIC ALLIANCE MEDICAL CE, PACIFIC ALLIANCE MEDICAL CENTER, PACIFIC ALLIANCE MEDICAL CENTER, CITY OF LA/DEPT. OF WATER & 1630 N. MAIN ST., BLDG.

TC2922059.16 EXECUTIVE SUMMARY 28

EXECUTIVE SUMMARY

Table with 5 columns: Equal/Higher Elevation, Address, Direction / Distance, Map ID, Page. Lists sites like LOS ANGELES COUNTY AITRANG TAMMY TRAN DDS, 20TH CENTURY FOX 413, CITY OF LOS ANGELES/ DEPT OF G, LAUSD/ CASTELAR CHILD CTR, LAUSD/ CASTELAR ELEM, MORGAN SERVICE INC, EL PUEBLO HISTORIC MONUMENT DE, FIRST CHINESE BAPTIST CHURCH, CHINESE FIRST BAPTIST CHURCH, ROBERT CHARLES FOLLETT, 1ST CHINESE BAPTIST CHURCH, LA DEPARTMENT WATER & POWER, LA DEPARTMENT WATER & POWER.

Table with 5 columns: Lower Elevation, Address, Direction / Distance, Map ID, Page. Lists sites like FANSTEEL CA DROP FORGE, CITY OF LA GENERAL SERVICES, YORK INTERNATIONAL, HOMEBOY INDUSTRIES, LACO SHERIFF'S DEPT/TWIN TOWER, LACO SHERIFF'S DEPT/TWIN TOWER, CNTY OF LA I S D, LACO SHERIFF'S DEPT/MCJ, JOHNSON CONTROLS CENTRAL JAIL, LA COUNTY SHERIFF DEPARTMENT, CNTY LA SHERIFFS DEPT MENS CE, LA COUNTY CENTRAL JAIL, LA FIRE STATION 4, LOS ANGELES FIRE STATION 4, BAUCHET ST SITE, SOUTHERN CALIFORNIA GAS COMPAN, SCOTT R G COBP, US ENVIRONMENTAL PROTECTION, PCA FLEET SERVICES, JOHNSON CONTROLS - ALAMEDA GAR, ISD INTERNAL SERVICES PARKING, LA FACILITIES MGMT AUTHORITY OF CLEAN ENERGY FUELS, BLUELINE CONSTRUCTION AUTHORITY, BLUELINE CONSTRUCTION AUTHORITY, CAPITOL MILLING CO, FORMER CORNFIELD RAIL YARD, LA SIGNAL SHOP, SO PACIFIC TRANS CO, COLUMBIA PICTURES, 1X SOUTHERN PACIFIC, GOLDEN NATURAL CO, U S POST OFFICE, PO COLOR LAB, US POSTAL SERVICE, UNITED PARCEL SERVICE, 1X UNITED STATES POSTAL SERVIC, DMC INC.

TC2922059.16 EXECUTIVE SUMMARY 29

EXECUTIVE SUMMARY

Table with 5 columns: Lower Elevation, Address, Direction / Distance, Map ID, Page. Lists sites like DESIRE ENTERTAINMENT INC, HAWK IE ENVIRONMENTAL CORP STA, CHELUVOR PRODUCTS COMPANY #, EL PUEBLO HISTORIC PARK, L.A.C.M.T.A., REGIONAL REBUILD CENTER, SOUTHERN CALIFORNIA GAS COMPAN, L.A.C.M.T.A., METRO GOLD LINE EASTSIDE EXTEN, NATIONAL RAILROAD PASSENGER CO, NATIONAL RAILROAD PASSENGER CO, ANTRAK, METROPOLITAN WATER DIST, CATELLUS DEVELOPMENT CORP, BRUTOCO ENGINEERING & CONSTRUCT, SO CAL GAS CO, MI-JACK PRODUCTS INCORPORATED, UNION PACIFIC RAILROAD, GEORGE S BUSH CO, DIRECT CONTAINER LINE, PARSEC INC, CONSOLIDATED FREIGHT WASTE, L.A. TRANSPORTATION CENTER, PARSEC, AMERON COATING, LAPD/AIR SUPPORT DIV., LAPD/CENTRAL GARAGE, LOS ANGELES CITY/DEPT OF TRANS, CITY OF LA GENERAL SERVICES, PIPER TECHNICAL CENTER, CITY OF LOS ANGELES (GENERAL S).

EMI: Toxics and criteria pollutant emissions data collected by the ARB and local air pollution agencies. A review of the EMI list, as provided by EDR, and dated 12/31/2008 has revealed that there are 29 EMI sites within approximately 0.5 miles of the target property.

Table with 5 columns: Equal/Higher Elevation, Address, Direction / Distance, Map ID, Page. Lists sites like Biner-Ellison Mfg Co, WITCO-ALLIED-KELITE, SALATHAI RESTAURANT, PHENSI F, CHAMPION BRASS MFG CO, 706 NEW HIGH ST., 1400 N. SPRING ST., 600 S SPRING ST., PHO HOA VIETNAMESE RESTAURANT, MCK KENNA BOILER WKS INC, EMPRESS PAVILION PARTNERS, A C, LAUSD/ CASTELAR ELEM, MORGAN SERVICE INC, GERALD SERVICE HQ.

Table with 5 columns: Lower Elevation, Address, Direction / Distance, Map ID, Page. Lists sites like FANSTEEL CA DROP FORGE.

TC2922059.16 EXECUTIVE SUMMARY 30

OVERVIEW MAP - 2922059.1s

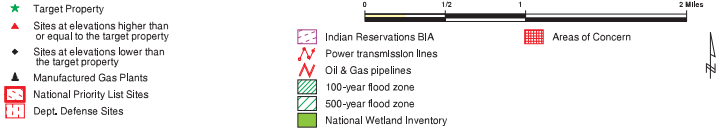
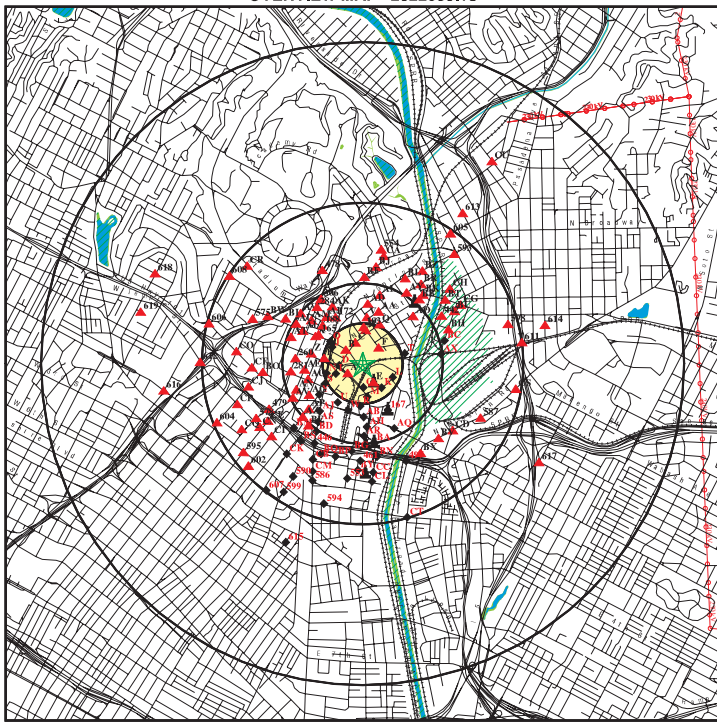

SITE NAME: CA Drop Forge
 ADDRESS: 203 E College Street
 Los Angeles CA 90012
 LAT/LONG: 34.0616 / 118.2326

CLIENT: URS Corporation
 CONTACT: Scott Allin
 INQUIRY #: 2922059.1s
 DATE: November 15, 2010 8:07 pm

Copyright © 2010 EOR, Inc. © 2010 Tels Alls Ref. 07/2009.

DETAIL MAP - 2922059.1s

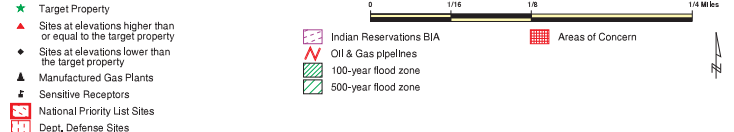
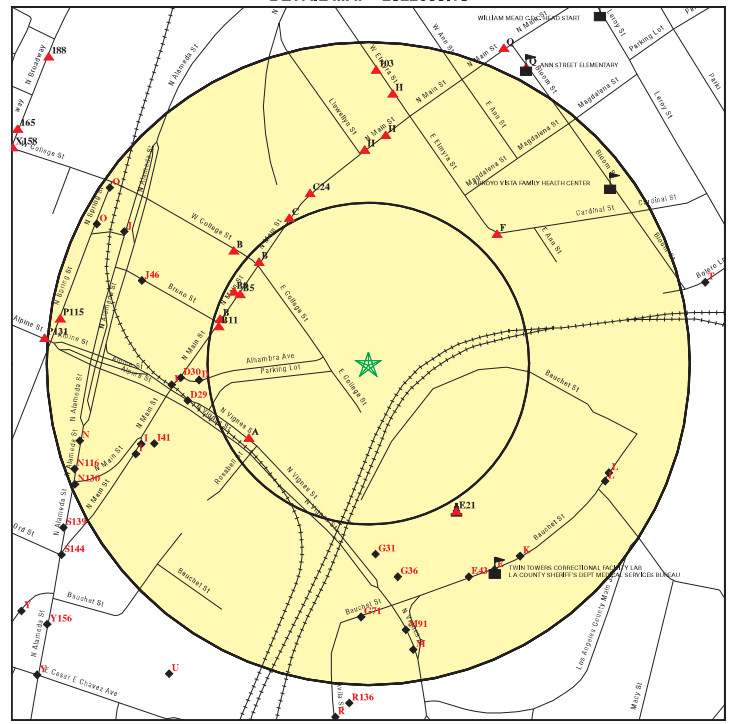

SITE NAME: CA Drop Forge
 ADDRESS: 203 E College Street
 Los Angeles CA 90012
 LAT/LONG: 34.0616 / 118.2326

CLIENT: URS Corporation
 CONTACT: Scott Allin
 INQUIRY #: 2922059.1s
 DATE: November 15, 2010 8:09 pm

Copyright © 2010 EOR, Inc. © 2010 Tels Alls Ref. 07/2009.

MAP FINDINGS SUMMARY

Database	Target Property	Search Distance (Miles)	< 1/8	1/8 - 1/4	1/4 - 1/2	1/2 - 1	> 1	Total Plotted
STANDARD ENVIRONMENTAL RECORDS								
<i>Federal NPL site list</i>								
NPL		1,500	0	0	0	0	0	0
Proposed NPL		1,500	0	0	0	0	0	0
NPL LIENS		0,500	0	0	0	NR	NR	0
<i>Federal Delisted NPL site list</i>								
Delisted NPL		1,500	0	0	0	0	0	0
<i>Federal CERCLIS list</i>								
CERCLIS		1,000	0	1	0	0	NR	1
FEDERAL FACILITY		1,500	0	0	0	0	0	0
<i>Federal CERCLIS NFRAP site List</i>								
CERC-NFRAP		1,000	0	3	3	2	NR	8
<i>Federal RCRA CORRACTS facilities list</i>								
CORRACTS		1,500	0	0	1	0	0	1
<i>Federal RCRA non-CORRACTS TSD facilities list</i>								
RCRA-TSDF		1,000	0	0	1	0	NR	1
<i>Federal RCRA generators list</i>								
RCRA-LOG		0,750	1	2	9	7	NR	19
RCRA-SOG		0,750	2	8	13	20	NR	43
RCRA-CESOG		0,750	0	0	0	0	NR	0
<i>Federal institutional controls / engineering controls registries</i>								
US ENG CONTROLS		1,000	0	0	0	0	NR	0
US INST CONTROL		1,000	0	0	0	0	NR	0
<i>Federal ERNS list</i>								
ERNS		0,500	0	4	16	NR	NR	20
<i>State- and tribal - equivalent NPL</i>								
RESPONSE		1,500	0	1	0	3	0	4
<i>State- and tribal - equivalent CERCLIS</i>								
ENVIROSTOR		1,500	0	6	6	10	9	31
<i>State and tribal landfill and/or solid waste disposal site lists</i>								
SWF/IF		1,000	0	0	0	0	NR	0
<i>State and tribal leaking storage tank lists</i>								
LUST		1,000	0	4	11	36	NR	51
SLIC		1,000	2	8	5	17	NR	32

MAP FINDINGS SUMMARY

Database	Target Property	Search Distance (Miles)	< 1/8	1/8 - 1/4	1/4 - 1/2	1/2 - 1	> 1	Total Plotted
INDIAN LUST								
		1,000	0	0	0	0	NR	0
<i>State and tribal registered storage tank lists</i>								
UST		0,750	0	3	9	12	NR	24
AST		0,750	0	0	1	3	NR	4
INDIAN UST		0,750	0	0	0	0	NR	0
FEMA UST		0,750	0	0	0	0	NR	0
<i>State and tribal voluntary cleanup sites</i>								
INDIAN VCP		1,000	0	0	0	0	NR	0
VCP		1,000	0	3	3	3	NR	9
ADDITIONAL ENVIRONMENTAL RECORDS								
<i>Local Brownfield lists</i>								
US BROWNFIELDS		1,000	0	0	0	3	NR	3
<i>Local Lists of Landfill / Solid Waste Disposal Sites</i>								
DEBRIS REGION 9		1,000	0	0	0	0	NR	0
ODI		1,000	0	0	0	0	NR	0
WMLUDS/SWAT		1,000	0	0	1	1	NR	2
SWRCY		1,000	1	0	0	0	NR	1
HAULERS		0,500	0	0	0	NR	NR	0
INDIAN ODI		1,000	0	0	0	0	NR	0
<i>Local Lists of Hazardous waste / Contaminated Sites</i>								
US CDL		0,500	0	0	0	NR	NR	0
HIST Cal-Sites		1,500	0	1	0	3	0	4
SCH		0,750	0	0	0	1	NR	1
Toxic Pits		1,500	0	0	0	0	0	0
ACCONCERN		1,500	0	0	0	0	0	0
CDL		0,500	0	0	1	NR	NR	1
US HIST CDL		0,500	0	0	0	NR	NR	0
<i>Local Lists of Registered Storage Tanks</i>								
CA FID UST		0,750	1	16	23	42	NR	82
HIST UST		0,750	0	8	12	27	NR	47
SWEEPS UST		0,750	1	15	26	43	NR	85
<i>Local Land Records</i>								
LIENS 2		0,500	0	1	0	NR	NR	1
LUCIS		1,000	0	0	0	0	NR	0
LIENS		0,500	0	0	0	NR	NR	0
DEED		1,000	0	0	0	3	NR	3
<i>Records of Emergency Release Reports</i>								
HMIRS		0,500	1	0	17	NR	NR	18
CHMIRS		0,500	0	5	23	NR	NR	28

1060 NORTH VIGNES STREET, LOS ANGELES CA (Continued) 1010562059

Recycler of hazardous waste: No
 Transporter of hazardous waste: No
 Treater, storer or disposer of HW: No
 Underground injection activity: No
 On-site burner exemption: No
 Furnace exemption: No
 Used oil fuel burner: No
 Used oil processor: No
 User oil refiner: No
 Used oil fuel marketer to burner: No
 Used oil Specification marketer: No
 Used oil transfer facility: No
 Used oil transporter: No
 Off-site waste receiver: Commercial status unknown

Universal Waste Summary:
 Waste type: Batteries
 Accumulated waste on-site: No
 Generated waste on-site: Not reported
 Waste type: Lamps
 Accumulated waste on-site: No
 Generated waste on-site: Not reported
 Waste type: Pesticides
 Accumulated waste on-site: No
 Generated waste on-site: Not reported
 Waste type: Thermostats
 Accumulated waste on-site: No
 Generated waste on-site: Not reported

Historical Generators:
 Date form received by agency: 08/02/2007
 Facility name: 1060 NORTH VIGNES STREET, LOS ANGELES CA
 Site name: 1060 NORTH VIGNES ST LOS ANGELES CA 9001
 Classification: Large Quantity Generator

Hazardous Waste Summary:
 Waste code: F002
 Waste name: THE FOLLOWING SPENT HALOGENATED SOLVENTS: TETRACHLOROETHYLENE, METHYLENE CHLORIDE, TRICHLOROETHYLENE, 1,1,1-TRICHLOROETHANE, CHLOROBENZENE, 1,1,2-TRICHLORO-1,2,2-TRIFLUOROETHANE, ORTHO-DICHLOROBENZENE, TRICHLOROFLUOROMETHANE, AND 1,1,2-TRICHLOROETHANE; ALL SPENT SOLVENT MIXTURES/BLENDS CONTAINING, BEFORE USE, A TOTAL OF TEN PERCENT OR MORE (BY VOLUME) OF ONE OR MORE OF THE ABOVE HALOGENATED SOLVENTS OR THOSE LISTED IN F001, F004, OR F005, AND STILL BOTTOMS FROM THE RECOVERY OF THESE SPENT SOLVENTS AND SPENT SOLVENT MIXTURES.
 Waste code: F002
 Waste name: THE FOLLOWING SPENT HALOGENATED SOLVENTS: TETRACHLOROETHYLENE, METHYLENE CHLORIDE, TRICHLOROETHYLENE, 1,1,1-TRICHLOROETHANE, CHLOROBENZENE, 1,1,2-TRICHLORO-1,2,2-TRIFLUOROETHANE, ORTHO-DICHLOROBENZENE, TRICHLOROFLUOROMETHANE, AND 1,1,2-TRICHLOROETHANE; ALL SPENT SOLVENT MIXTURES/BLENDS CONTAINING,

1060 NORTH VIGNES STREET, LOS ANGELES CA (Continued) 1010562059

BEFORE USE, A TOTAL OF TEN PERCENT OR MORE (BY VOLUME) OF ONE OR MORE OF THE ABOVE HALOGENATED SOLVENTS OR THOSE LISTED IN F001, F004, OR F005, AND STILL BOTTOMS FROM THE RECOVERY OF THESE SPENT SOLVENTS AND SPENT SOLVENT MIXTURES.

Biennial Reports:
 Last Biennial Reporting Year: 2009

Annual Waste Handled:
 Waste code: F002
 Waste name: THE FOLLOWING SPENT HALOGENATED SOLVENTS: TETRACHLOROETHYLENE, METHYLENE CHLORIDE, TRICHLOROETHYLENE, 1,1,1-TRICHLOROETHANE, CHLOROBENZENE, 1,1,2-TRICHLORO-1,2,2-TRIFLUOROETHANE, ORTHO-DICHLOROBENZENE, TRICHLOROFLUOROMETHANE, AND 1,1,2-TRICHLOROETHANE; ALL SPENT SOLVENT MIXTURES/BLENDS CONTAINING, BEFORE USE, A TOTAL OF TEN PERCENT OR MORE (BY VOLUME) OF ONE OR MORE OF THE ABOVE HALOGENATED SOLVENTS OR THOSE LISTED IN F001, F004, OR F005, AND STILL BOTTOMS FROM THE RECOVERY OF THESE SPENT SOLVENTS AND SPENT SOLVENT MIXTURES.
 Amount (Lbs): 2266520

Violation Status: No violations found
 HAZNET:
 Gepaid: CAR000186296
 Contact: TODD NEILSEN
 Telephone: 2132912800
 Facility Addr2: Not reported
 Mailing Name: Not reported
 Mailing Address: 761 TERMINAL ST BLDG 1 2ND FLOOR
 Mailing City,St,Zip: LOS ANGELES, CA 900210000
 Gen County: Los Angeles
 TSD EPA ID: CAT00064611
 TSD County: Not reported
 Waste Category: Contaminated soil from site clean-ups
 Disposal Method: H132
 Tons: 977.04
 Facility County: Los Angeles

A4 JOHN DURHAM HAZNET S108749198
 WSW 1060 N VIGNES ST LOS ANGELES, CA 90012 N/A
 < 1/8
 0.109 mi.
 576 ft. Site 4 of 4 in cluster A

Relative: HAZNET:
 Equal Gepaid: CAC002609123
 Contact: JOHN DURHAM
 Telephone: 2132912800
 Facility Addr2: Not reported
 Mailing Name: Not reported
 Mailing Address: 761 TERMINAL ST
 Mailing City,St,Zip: LOS ANGELES, CA 90021
 Gen County: Los Angeles
 TSD EPA ID: CAD009007626
 TSD County: Los Angeles
 Waste Category: Asbestos-containing waste

JOHN DURHAM (Continued) S108749198

Disposal Method: Not reported
 Tons: 4.21
 Facility County: Los Angeles

Gepaid: CAC002613242
 Contact: TODD NEILSEN
 Telephone: 2132912800
 Facility Addr2: Not reported
 Mailing Name: Not reported
 Mailing Address: 761 TERMINAL ST BLDG 1 2ND FLR
 Mailing City,St,Zip: LOS ANGELES, CA 90021
 Gen County: Los Angeles
 TSD EPA ID: CAT00013352
 TSD County: Los Angeles
 Waste Category: Tank bottom waste
 Disposal Method: H135
 Tons: 1.04
 Facility County: Los Angeles

B5 L.A. RECYCLING CENTER WDS S106102604
 WNW 1000 N MAIN ST NPDES N/A
 < 1/8 LOS ANGELES, CA 90012 SWRCY
 0.114 mi.
 599 ft. Site 1 of 10 in cluster B

Relative: CA,WDS:
 Equal Facility ID: 4 191004147
 Facility Type: Other - Does not fall into the category of Municipal/Domestic, Industrial, Agricultural or Solid Waste (Class I, II or III)
 Actual: Facility Status: Active - Any facility with a continuous or seasonal discharge that is 293 ft. under Waste Discharge Requirements.
 NPDES Number: CAS000001 The 1st 2 characters designate the state. The remaining 7 are assigned by the Regional Board
 Subregion: 4
 Facility Telephone: 3232219188
 Facility Contact: Jason Lee
 Agency Name: L.A. RECYCLING CENTER
 Agency Address: Not reported
 Agency City,St,Zip: 0
 Agency Contact: Not reported
 Agency Telephone: Not reported
 Agency Type: Private
 SIC Code: 5015
 SIC Code 2: 5093
 Primary Waste: Stormwater Runoff
 Primary Waste Type: Inert/Influent or Solid Wastes that do not contain soluble pollutants or organic wastes and have little adverse impact on water quality. Such wastes could cause turbidity and siltation. Uncontaminated soils, rubble and concrete are examples of this category.
 Secondary Waste: Not reported
 Secondary Waste Type: Not reported
 Design Flow: 0
 Baseline Flow: 0
 Reclamation: No reclamation requirements associated with this facility.
 POTW: The facility is not a POTW.
 Treat To Water: Minor Threat to Water Quality. A violation of a regional board order should cause a relatively minor impairment of beneficial uses compared to a major or minor threat. Not: All nurds without a TTWQ will be

L.A. RECYCLING CENTER (Continued) S106102604

considered a minor threat to water quality unless coded at a higher Level. A Zero (0) may be used to code those NURDS that are found to represent no threat to water quality.
 Complexity: Category C - Facilities having no waste treatment systems, such as cooling water dischargers or those who must comply through best management practices, facilities with passive waste treatment and disposal systems, such as septic systems with subsurface disposal, or dischargers having waste storage systems with land disposal such as dairy waste ponds.

NPDES:
 Npdes Number: Not reported
 Facility Status: Active
 Agency Id: 25101
 Region: 4
 Regulatory Measure Id: 189395
 Order No: 97-03-DWQ
 Regulatory Measure Type: Storm water industrial
 Place Id: 235731
 WDIID: 4 191004147
 Program Type: INDSTW
 Adoption Date Of Regulatory Measure: Not reported
 Effective Date Of Regulatory Measure: 1992-04-06 00:00:00
 Expiration Date Of Regulatory Measure: Not reported
 Termination Date Of Regulatory Measure: Not reported
 Discharge Name: Los Angeles Recycling
 Discharge Address: 1000 N Main St
 Discharge City: Los Angeles
 Discharge State: CA
 Discharge Zip: 90012

SWRCY:
 Certification Status: 0
 Facility Phone Number: (232) 221-9188
 Date facility became certified: 3/2/1990
 Date facility began operating: 2/5/1990
 Date facility ceased operating: Still operating
 Whether The Facility Is Grandfathered: Not reported
 Convenience Zone Where Facility Located: 4120
 Convenience Zone Where Facility Located 2: Not Accepted
 Convenience Zone Where Facility Located 3: Not Accepted
 Convenience Zone Where Facility Located 4: Not Accepted
 Convenience Zone Where Facility Located 5: Not Accepted
 Convenience Zone Where Facility Located 6: Not Accepted
 Convenience Zone Where Facility Located 7: Not Accepted
 Aluminum Beverage Containers Redeemed: AL
 Glass Beverage Containers Redeemed: GL
 Plastic Beverage Containers Redeemed: PL
 Other mat beverage containers Redeemed: Not reported
 Refillable Beverage Containers Redeemed: Not reported

B6 BINER ELLISON RCRA-SQG 1000857429
 NW 1001 N MAIN ST FINDS CAD983668633
 < 1/8 LOS ANGELES, CA 90012 HAZNET
 0.116 mi.
 611 ft. Site 2 of 10 in cluster B

Relative: RCRA-SQG:
 Equal Date form received by agency: 05/21/1993
 Facility name: BINER ELLISON
 Facility address: 1001 N MAIN ST
 Actual: 293 ft. EPA ID: CAD983668633
 Mailing address: N MAIN ST
 LOS ANGELES, CA 90012
 Contact: RICHARD CORONA
 Contact address: 1001 N MAIN ST
 LOS ANGELES, CA 90012
 Contact country: US
 Contact telephone: (213) 225-8162
 Contact email: Not reported
 EPA Region: 09
 Classification: Small Small Quantity Generator
 Description: Handler: generates more than 100 and less than 1000 kg of hazardous waste during any calendar month and accumulates less than 6000 kg of hazardous waste at any time; or generates 100 kg or less of hazardous waste during any calendar month, and accumulates more than 1000 kg of hazardous waste at any time

Owner/Operator Summary:
 Owner/operator name: BINER ELLISON
 Owner/operator address: 1101 N MAIN ST
 LOS ANGELES, CA 90012
 Owner/operator country: Not reported
 Owner/operator telephone: (213) 225-8162
 Legal status: Private
 Owner/Operator Type: Owner
 Owner/Op start date: Not reported
 Owner/Op end date: Not reported

Handler Activities Summary:
 U.S. importer of hazardous waste: No
 Mixed waste (haz. and radioactive): Unknown
 Recycler of hazardous waste: No
 Transporter of hazardous waste: No
 Treater, storer or disposer of HW: No
 Underground injection activity: No
 On-site burner exemption: No
 Furnace exemption: No
 Used oil fuel burner: No
 Used oil processor: No
 User oil refiner: No
 Used oil fuel marketer to burner: No
 Used oil Specification marketer: No
 Used oil transfer facility: No
 Used oil transporter: No
 Off-site waste receiver: Verified to be non-commercial
 Violation Status: No violations found

BINER ELLISON (Continued) 1000857429

FINDS:
 Registry ID: 110002899392
 Environmental Interest/Information System
 California Hazardous Waste Tracking System - Datamart (HWTS-DATAMART) provides California with information on hazardous waste shipments for generators, transporters, and treatment, storage, and disposal facilities.

RCRAInfo is a national information system that supports the Resource Conservation and Recovery Act (RCRA) program through the tracking of events and activities related to facilities that generate, transport, and treat, store, or dispose of hazardous waste. RCRAInfo allows RCRA program staff to track the notification, permit, compliance, and corrective action activities required under RCRA.

HAZNET:
 Gepaid: CAD983668633
 Contact: JEFFREY SCHWARZ
 Telephone: 3232258162
 Facility Addr2: Not reported
 Mailing Name: Not reported
 Mailing Address: 1101 N MAIN ST
 Mailing City,St,Zip: LOS ANGELES, CA 900120000
 Gen County: Los Angeles
 TSD EPA ID: Not reported
 TSD County: Los Angeles
 Waste Category: Aqueous solution with less than 10% total organic residues
 Disposal Method: Transfer Station
 Tons: 0.30
 Facility County: Not reported

Gepaid: CAD983668633
 Contact: BINER ELLISON
 Telephone: 2132258162
 Facility Addr2: Not reported
 Mailing Name: Not reported
 Mailing Address: 1101 N MAIN ST
 Mailing City,St,Zip: LOS ANGELES, CA 900120000
 Gen County: Los Angeles
 TSD EPA ID: CAT000613935
 TSD County: Los Angeles
 Waste Category: Aqueous solution with less than 10% total organic residues
 Disposal Method: Transfer Station
 Tons: 9256
 Facility County: Los Angeles

Gepaid: CAD983668633
 Contact: JEFFREY SCHWARZ
 Telephone: 3232258162
 Facility Addr2: Not reported
 Mailing Name: Not reported
 Mailing Address: 1101 N MAIN ST
 Mailing City,St,Zip: LOS ANGELES, CA 900120000

BINER ELLISON (Continued) 1000857429

Gen County: Los Angeles
 TSD EPA ID: Not reported
 TSD County: Los Angeles
 Waste Category: Aqueous solution with less than 10% total organic residues
 Disposal Method: Transfer Station
 Tons: 0.85
 Facility County: Not reported

Gepaid: CAD983668633
 Contact: BINER ELLISON
 Telephone: 2132258162
 Facility Addr2: Not reported
 Mailing Name: Not reported
 Mailing Address: 1101 N MAIN ST
 Mailing City,St,Zip: LOS ANGELES, CA 900120000
 Gen County: Los Angeles
 TSD EPA ID: CAD093459485
 TSD County: Fresno
 Waste Category: Organic liquids with metals Alkaline solution (pH <UN> 12.5) with metals (antimony, arsenic, barium, beryllium, cadmium, chromium, cobalt, copper, lead, mercury, molybdenum, nickel, selenium, silver, thallium, vanadium, and zinc)

Disposal Method: Transfer Station
 Tons: .0625
 Facility County: Los Angeles

Gepaid: CAD983668633
 Contact: BINER ELLISON
 Telephone: 2132258162
 Facility Addr2: Not reported
 Mailing Name: Not reported
 Mailing Address: 1101 N MAIN ST
 Mailing City,St,Zip: LOS ANGELES, CA 900120000
 Gen County: Los Angeles
 TSD EPA ID: CAT000613893
 TSD County: Los Angeles
 Waste Category: Aqueous solution with less than 10% total organic residues
 Disposal Method: Transfer Station
 Tons: .0667
 Facility County: Los Angeles

[Click this hyperlink](#) while viewing on your computer to access 1 additional CA_HAZNET: record(s) in the EDR Site Report.

B7 FC KINGSTON CO RCRA-SQG 1000270686
 NW 1007 N MAIN ST FINDS CAD981989734
 < 1/8 LOS ANGELES, CA 90012
 0.116 mi.
 613 ft. Site 3 of 10 in cluster B

Relative: RCRA-SQG:
 Equal Date form received by agency: 03/20/1987
 Facility name: FC KINGSTON CO
 Actual: 293 ft. Facility address: 1007 N MAIN ST
 LOS ANGELES, CA 90012
 EPA ID: CAD981989734
 Contact: ENVIRONMENTAL MANAGER
 Contact address: 1007 N MAIN ST

FC KINGSTON CO (Continued) 1000270686

LOS ANGELES, CA 90012
 Contact country: US
 Contact telephone: (213) 221-2106
 Contact email: Not reported
 EPA Region: 09
 Classification: Small Small Quantity Generator
 Description: Handler: generates more than 100 and less than 1000 kg of hazardous waste during any calendar month and accumulates less than 6000 kg of hazardous waste at any time; or generates 100 kg or less of hazardous waste during any calendar month, and accumulates more than 1000 kg of hazardous waste at any time

Owner/Operator Summary:
 Owner/operator name: WESTERN BRASS IND
 Owner/operator address: NOT REQUIRED
 Owner/operator country: NOT REQUIRED, ME 99999
 Owner/operator telephone: (415) 555-1212
 Legal status: Private
 Owner/Operator Type: Owner
 Owner/Op start date: Not reported
 Owner/Op end date: Not reported

Owner/operator name: NOT REQUIRED
 Owner/operator address: NOT REQUIRED
 Owner/operator country: NOT REQUIRED, ME 99999
 Owner/operator telephone: (415) 555-1212
 Legal status: Private
 Owner/Operator Type: Operator
 Owner/Op start date: Not reported
 Owner/Op end date: Not reported

Handler Activities Summary:
 U.S. importer of hazardous waste: No
 Mixed waste (haz. and radioactive): Unknown
 Recycler of hazardous waste: No
 Transporter of hazardous waste: No
 Treater, storer or disposer of HW: No
 Underground injection activity: No
 On-site burner exemption: No
 Furnace exemption: No
 Used oil fuel burner: No
 Used oil processor: No
 User oil refiner: No
 Used oil fuel marketer to burner: No
 Used oil Specification marketer: No
 Used oil transfer facility: No
 Used oil transporter: No
 Off-site waste receiver: Verified to be non-commercial
 Violation Status: No violations found

FINDS:
 Registry ID: 110002138721

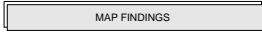

FC KINGSTON CO (Continued) 1000270686

Environmental Interests/Information System
 US EPA TRIS (Toxic Release Inventory System) contains information from facilities on the amounts of over 900 listed toxic chemicals that these facilities release directly to air, water, land, or that are transported off-site.
 RCRAInfo is a national information system that supports the Resource Conservation and Recovery Act (RCRA) program through the tracking of events and activities related to facilities that generate, transport, and treat, store, or dispose of hazardous waste. RCRAInfo allows RCRA program staff to track the notification, permit, compliance, and corrective action activities required under RCRA.

B8 MAIN BURGER & CHINESE FOOD LOS ANGELES CO. HMS S104537662
 WNW 954 N MAIN ST N/A
 < 1/8 EL SEGUNDO, CA

0.118 mi. Site 4 of 10 in cluster B
 625 ft. Relative: Equal LOS ANGELES CO. HMS: Region: LA Facility ID: 017462-026349 Facility Status: Closed Area: 2N Permit Number: 000260728 Permit Status: Closed Facility Type: I01
 Actual: 293 ft. Region: LA Facility ID: 017462-023776 Facility Status: Closed Area: 2N Permit Number: 000171159 Permit Status: Closed Facility Type: I01

B9 FREIGHT SHEDS B&C CA FID UST S101617141
 WNW 117 COLLEGE ST SWEEPS UST N/A
 < 1/8 LOS ANGELES, CA 90012

0.119 mi. Site 5 of 10 in cluster B
 626 ft. Relative: Equal CA FID UST: Facility ID: 19055493 Regulated By: UTKNA Regulated ID: 00041515 Cortese Code: Not reported SIC Code: Not reported Facility Phone: 7148775830 Mail To: Not reported Mailing Address: 1 MARKET PLAZA - Mailing Address 2: Not reported Mailing City, St, Zip: LOS ANGELES 90012000 Contact: Not reported Contact Phone: Not reported

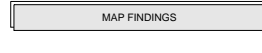

FREIGHT SHEDS B&C (Continued) S101617141

DUNs Number: Not reported
 NPDES Number: Not reported
 EPA ID: Not reported
 Comments: Not reported
 Status: Active
 SWEEPS UST:
 Status: Not reported
 Comp Number: 2290
 Number: Not reported
 Board Of Equalization: 44-000293
 Ref Date: Not reported
 Act Date: Not reported
 Created Date: Not reported
 Tank Status: Not reported
 Owner Tank Id: Not reported
 Swrcb Tank Id: 19-050-002290-000001
 Actv Date: Not reported
 Capacity: 500
 Tank Use: M.V. FUEL
 Stg: PRODUCT
 Content: REG UNLEADED
 Number Of Tanks: 1

B10 INTERNATIONAL BANK PROPERTY SLIC S104549294
 WNW 943 MAIN
 < 1/8 LOS ANGELES, CA 90012

0.119 mi. Site 6 of 10 in cluster B
 627 ft. Relative: Equal SLIC: Region: 4 Facility Status: No further action required
 Actual: 293 ft. SLIC: 0945 Substance: VOCs Staff: John Geroch

B11 HMIRS 2004050671
 WNW 937 N MAIN
 < 1/8 LOS ANGELES, CA

0.120 mi. Site 7 of 10 in cluster B
 633 ft. Relative: Equal [Click this hyperlink](#) while viewing on your computer to access additional HMIRS detail in the EDR Site Report.
 Actual: 293 ft.



B12 INTERNATIONAL BANK PROPERTY SLIC S106485866
 WNW 943 N. MAIN ST N/A
 < 1/8 LOS ANGELES, CA 90012

0.121 mi. Site 8 of 10 in cluster B
 637 ft. Relative: Equal SLIC: Region: STATE Facility Status: Completed - Case Closed Status Date: 1997-09-26 00:00:00 Global Id: SLT43653651 Lead Agency: LOS ANGELES RWQCB (REGION 4) Lead Agency Case Number: Not reported Latitude: 34.062596 Longitude: -118.233195 Case Type: Cleanup Program Site Case Worker: JIG Local Agency: Not reported RB Case Number: 0945 File Location: Not reported Potential Media Affected: Not reported Potential Contaminants of Concern: Not reported Site History: Not reported

[Click here to access the California GeoTracker records for this facility:](#)

C13 HAILEY ON WONG CA FID UST S101583551
 NNW 1100 N MAIN ST SWEEPS UST N/A
 1/8-1/4 LOS ANGELES, CA 90012

0.127 mi. Site 1 of 5 in cluster C
 672 ft. Relative: Equal CA FID UST: Facility ID: 19004419 Regulated By: UTKNI Regulated ID: Not reported Cortese Code: Not reported SIC Code: Not reported Facility Phone: 2130000000 Mail To: Not reported Mailing Address: 1100 N MAIN ST Mailing Address 2: Not reported Mailing City, St, Zip: LOS ANGELES 900122000 Contact: Not reported Contact Phone: Not reported DUNs Number: Not reported NPDES Number: Not reported EPA ID: Not reported Comments: Not reported Status: Inactive
 SWEEPS UST:
 Status: Not reported
 Comp Number: 4289
 Number: Not reported
 Board Of Equalization: Not reported
 Ref Date: Not reported
 Act Date: Not reported
 Created Date: Not reported



HAILEY ON WONG (Continued) S101583551

Tank Status: Not reported
 Owner Tank Id: Not reported
 Swrcb Tank Id: Not reported
 Actv Date: Not reported
 Capacity: Not reported
 Tank Use: Not reported
 Stg: Not reported
 Content: Not reported
 Number Of Tanks: Not reported

HAZNET:
 Sepaid: CAC001072352
 Contact: ANEK BHOLSANGNGAM
 Telephone: 000000000
 Facility Addr2: Not reported
 Mailing Name: Not reported
 Mailing Address: MR. ANEK BHOLSANGNGAM
 Mailing City, St, Zip: LOS ANGELES, CA 900130000
 Gen County: Los Angeles
 TSD EPA ID: CAD009007626
 TSD County: Los Angeles
 Waste Category: SC
 Disposal Method: Disposal, Land Fill
 Tons: 8428
 Facility County: Los Angeles

C14 BINER-ELLISON MFG CO EMI S106827009
 NNW 1101 N. MAIN ST. N/A
 1/8-1/4 LOS ANGELES, CA 90012

0.129 mi. Site 2 of 5 in cluster C
 681 ft. Relative: Equal EMI:
 Year: 1987
 County Code: 19
 Air Basin: SC
 Actual: 293 ft. Facility ID: 16548
 Air District Name: SC
 SIC Code: 3444
 Air District Name: SOUTH COAST AQMD
 Community Health Air Pollution Info System: Not reported
 Consolidated Emission Reporting Rule: Not reported
 Total Organic Hydrocarbon Gases Tons/Yr: 0
 Reactive Organic Gases Tons/Yr: 0
 Carbon Monoxide Emissions Tons/Yr: 0
 NOX - Oxides of Nitrogen Tons/Yr: 0
 SOX - Oxides of Sulphur Tons/Yr: 0
 Particulate Matter Tons/Yr: 0
 Part. Matter 10 Micrometers & Smllr Tons/Yr: 0
 Year: 1990
 County Code: 19
 Air Basin: SC
 Facility ID: 16548
 Air District Name: SC
 SIC Code: 3599
 Air District Name: SOUTH COAST AQMD

BINER-ELLISON MFG CO (Continued) S106827009

Community Health Air Pollution Info System: Not reported
 Consolidated Emission Reporting Rule: Not reported
 Total Organic Hydrocarbon Gases Tons/Yr: 0
 Reactive Organic Gases Tons/Yr: 0
 Carbon Monoxide Emissions Tons/Yr: 0
 NOX - Oxides of Nitrogen Tons/Yr: 0
 SOX - Oxides of Sulfur Tons/Yr: 0
 Particulate Matter Tons/Yr: 0
 Part. Matter 10 Micrometers & Smllr Tons/Yr: 0

C15 BINER ELLISON MFG HAZNET S109423729
NW 1101 N MAIN ST LOS ANGELES, CA 90012 N/A
 0.129 mi. 681 ft. Site 3 of 5 in cluster C

Relative: HAZNET:
Equal: Gepaid: CAL000009771
 Contact: TOM ELLISON
 Telephone: 6267100768
 Facility Addr2: Not reported
 Mailing Name: Not reported
 Mailing Address: 1101 N MAIN ST
 Mailing City,St,Zip: LOS ANGELES, CA 900120000
 Gen County: Los Angeles
 TSD EPA ID: CAD982444481
 TSD County: San Bernardino
 Waste Category: Other empty containers 30 gallons or more
 Disposal Method: H010
 Tons: 0.41
 Facility County: Los Angeles

C16 BINER ELLISON MFG HAZNET S100930824
NW 1101 N MAIN STREET LOS ANGELES, CA 90012 N/A
 0.129 mi. 681 ft. Site 4 of 5 in cluster C

Relative: HAZNET:
Equal: Gepaid: CAL000009771
 Contact: THOMAS E ELLISON
 Telephone: 0000000000
 Facility Addr2: Not reported
 Mailing Name: Not reported
 Mailing Address: 1101 N MAIN ST
 Mailing City,St,Zip: LOS ANGELES, CA 900120000
 Gen County: Los Angeles
 TSD EPA ID: CAD099452708
 TSD County: Los Angeles
 Waste Category: Unspecified oil-containing waste
 Disposal Method: Recycler
 Tons: 2.2935
 Facility County: Los Angeles

Gepaid: CAL000009771
 Contact: THOMAS E ELLISON

BINER ELLISON MFG (Continued) S100930824

Telephone: 0000000000
 Facility Addr2: Not reported
 Mailing Name: Not reported
 Mailing Address: 1101 N MAIN ST
 Mailing City,St,Zip: LOS ANGELES, CA 900120000
 Gen County: Los Angeles
 TSD EPA ID: CAD099452708
 TSD County: Los Angeles
 Waste Category: Aqueous solution with less than 10% total organic residues
 Disposal Method: Not reported
 Tons: 1.6680
 Facility County: Los Angeles

Gepaid: CAL000009771
 Contact: THOMAS E ELLISON
 Telephone: 0000000000
 Facility Addr2: Not reported
 Mailing Name: Not reported
 Mailing Address: 1101 N MAIN ST
 Mailing City,St,Zip: LOS ANGELES, CA 900120000
 Gen County: Los Angeles
 TSD EPA ID: CAD099452708
 TSD County: Los Angeles
 Waste Category: Aqueous solution with less than 10% total organic residues
 Disposal Method: Recycler
 Tons: 1.6680
 Facility County: Los Angeles

Gepaid: CAL000009771
 Contact: THOMAS E ELLISON
 Telephone: 0000000000
 Facility Addr2: Not reported
 Mailing Name: Not reported
 Mailing Address: 1101 N MAIN ST
 Mailing City,St,Zip: LOS ANGELES, CA 900120000
 Gen County: Los Angeles
 TSD EPA ID: CAD099452708
 TSD County: Los Angeles
 Waste Category: Oil/water separation sludge
 Disposal Method: Recycler
 Tons: 1.8765
 Facility County: Los Angeles

Gepaid: CAL000009771
 Contact: THOMAS E ELLISON
 Telephone: 0000000000
 Facility Addr2: Not reported
 Mailing Name: Not reported
 Mailing Address: 1101 N MAIN ST
 Mailing City,St,Zip: LOS ANGELES, CA 900120000
 Gen County: Los Angeles
 TSD EPA ID: CAD099452708
 TSD County: Los Angeles
 Waste Category: Aqueous solution with less than 10% total organic residues
 Disposal Method: Not reported
 Tons: 3.5445
 Facility County: Los Angeles

BINER ELLISON MFG (Continued) S100930824

[Click this hyperlink](#) while viewing on your computer to access 1 additional CA_HAZNET: record(s) in the EDR Site Report.

D17 FANSTEEL CA DROP FORGE RCRA-SQG 100038838
West 1033 ALHAMBRA AVE LOS ANGELES, CA 90012 WDS CAD981400328
 0.133 mi. 700 ft. Site 1 of 8 in cluster D

Relative: RCRA-SQG:
Lower: Date form received by agency: 02/24/2004
Actual: Facility name: CALIFORNIA DROP FORGE INC
 Facility address: 1033 ALHAMBRA AVE
 LOS ANGELES, CA 90012
 CAD981400328
 EPA ID: CAD981400328
 Contact: MANUEL E RICO
 Contact address: 1033 ALHAMBRA AVE
 LOS ANGELES, CA 90012
 Contact country: US
 Contact telephone: 323-221-1134
 Contact email: Not reported
 EPA Region: 09
 Classification: Small Small Quantity Generator
 Description: Handler: generates more than 100 and less than 1000 kg of hazardous waste during any calendar month and accumulates less than 6000 kg of hazardous waste at any time; or generates 100 kg or less of hazardous waste during any calendar month, and accumulates more than 1000 kg of hazardous waste at any time

Owner/Operator Summary:
 Owner/operator name: CAL DROP FORGE INC
 Owner/operator address: Not reported
 Owner/operator county: US
 Owner/operator telephone: Not reported
 Legal status: Private
 Owner/Operator Type: Owner
 Owner/Op start date: 11/07/2003
 Owner/Op end date: Not reported

Owner/operator name: CAL DROP FORGE INC
 Owner/operator address: Not reported
 Owner/operator county: US
 Owner/operator telephone: Not reported
 Legal status: Private
 Owner/Operator Type: Operator
 Owner/Op start date: 11/07/2003
 Owner/Op end date: Not reported

Handler Activities Summary:
 U.S. importer of hazardous waste: No
 Mixed waste (haz. and radioactive): No
 Recycler of hazardous waste: No
 Transporter of hazardous waste: No
 Treater, storer or disposer of HW: No

FANSTEEL CA DROP FORGE (Continued) 100038838

Underground injection activity: No
 On-site burner exemption: No
 Furnace exemption: No
 Used oil fuel burner: No
 Used oil processor: No
 User oil refiner: No
 Used oil fuel marketer to burner: No
 Used oil Specification marketer: No
 Used oil transfer facility: No
 Used oil transporter: No
 Off-site waste receiver: Commercial status unknown

Historical Generators:
 Date form received by agency: 04/25/1986
 Facility name: CALIFORNIA DROP FORGE INC
 Site name: FANSTEEL CALIFORNIA DROP FORGE
 Classification: Small Quantity Generator

Hazardous Waste Summary:
 Waste code: D001
 Waste name: IGNITABLE HAZARDOUS WASTES ARE THOSE WASTES WHICH HAVE A FLASHPOINT OF LESS THAN 140 DEGREES FAHRENHEIT AS DETERMINED BY A PENSKY-MARTENS CLOSED CUP FLASH POINT TESTER. ANOTHER METHOD OF DETERMINING THE FLASH POINT OF A WASTE IS TO REVIEW THE MATERIAL SAFETY DATA SHEET, WHICH CAN BE OBTAINED FROM THE MANUFACTURER OR DISTRIBUTOR OF THE MATERIAL. LACQUER THINNER IS AN EXAMPLE OF A COMMONLY USED SOLVENT WHICH WOULD BE CONSIDERED AS IGNITABLE HAZARDOUS WASTE.

Violation Status: No violations found

FINDS:

Registry ID: 110001153162

Environmental Interest/Information System
 NCDB (National Compliance Data Base) supports implementation of the Federal Insecticide, Fungicide, and Rodenticide Act (FIFRA) and the Toxic Substances Control Act (TSCA). The system tracks inspections in regions and states with cooperative agreements, enforcement actions, and settlements.

The NEI (National Emissions Inventory) database contains information on stationary and mobile sources that emit criteria air pollutants and their precursors, as well as hazardous air pollutants (HAPs).

California Hazardous Waste Tracking System - Datamart (HWTS-DATAMART) provides California with information on hazardous waste shipments for generators, transporters, and treatment, storage, and disposal facilities.

RCRAInfo is a national information system that supports the Resource Conservation and Recovery Act (RCRA) program through the tracking of events and activities related to facilities that generate, transport, and treat, store, or dispose of hazardous waste. RCRAInfo allows RCRA program staff to track the notification, permit, compliance, and corrective action activities required under RCRA.

FANSTEEL CA DROP FORGE (Continued)

1000388388

CA WDS:
 Facility ID: 4 191009415
 Facility Type: Other - Does not fall into the category of Municipal/Domestic, Industrial, Agricultural or Solid Waste (Class I, II or III)
 Facility Status: Active - Any facility with a continuous or seasonal discharge that is under Waste Discharge Requirements.
 NPDES Number: CAS000001 The 1st 2 characters designate the state. The remaining 7 are assigned by the Regional Board
 Subregion: 4
 Facility Telephone: 3233431968
 Facility Contact: Robert Groner
 Agency Name: FANSTEEL-CALIFORNIA DROP FORGE
 Agency Address: 1033 Alhambra Avenue
 Agency City,St,Zip: Los Angeles 90012
 Agency Contact: Robert Groner
 Agency Telephone: 3232211134
 Agency Type: Private
 SIC Code: 3462
 SIC Code 2: Not reported
 Primary Waste: Not reported
 Primary Waste Type: Not reported
 Secondary Waste: Not reported
 Secondary Waste Type: Not reported
 Design Flow: 0
 Baseline Flow: 0
 Reclamation: No reclamation requirements associated with this facility.
 POTW: The facility is not a POTW.
 Treat To Water: Minor Threat to Water Quality. A violation of a regional board order should cause a relatively minor impairment of beneficial uses compared to a major or minor threat. Not: All nurds without a TTWO will be considered a minor threat to water quality unless coded at a higher Level. A Zero (0) may be used to code those NURDS that are found to represent no threat to water quality.

Complexity: Category C - Facilities having no waste treatment systems, such as cooling water dischargers or those who must comply through best management practices, facilities with passive waste treatment and disposal systems, such as septic systems with subsurface disposal, or dischargers having waste storage systems with land disposal such as dairy waste ponds.

CORTESE:
 Region: CORTESE
 Facility County Code: 19
 Reg By: LTNKA
 Reg Id: 3181

HAZNET:
 Gepaid: CAD981400328
 Contact: M E MANNY RICO/TOTAL QLTY
 Telephone: 3232211134
 Facility Addr2: Not reported
 Mailing Name: Not reported
 Mailing Address: 1033 ALHAMBRA AVE
 Mailing City,St,Zip: LOS ANGELES, CA 900122929
 Gen County: Los Angeles
 TSD EPA ID: AZC950823111

FANSTEEL CA DROP FORGE (Continued)

1000388388

TSD County: Los Angeles
 Waste Category: Other organic solids
 Disposal Method: Not reported
 Tons: 24.44
 Facility County: Los Angeles
 Gepaid: CAD981400328
 Contact: M E MANNY RICO/TOTAL QLTY
 Telephone: 3232211134
 Facility Addr2: Not reported
 Mailing Name: Not reported
 Mailing Address: 1033 ALHAMBRA AVE
 Mailing City,St,Zip: LOS ANGELES, CA 900122929
 Gen County: Los Angeles
 TSD EPA ID: CAD028409019
 TSD County: Los Angeles
 Waste Category: Waste oil and mixed oil
 Disposal Method: Treatment, Tank
 Tons: 66.3
 Facility County: Los Angeles

Gepaid: CAD981400328
 Contact: M E MANNY RICO/TOTAL QLTY
 Telephone: 3232211134
 Facility Addr2: Not reported
 Mailing Name: Not reported
 Mailing Address: 1033 ALHAMBRA AVE
 Mailing City,St,Zip: LOS ANGELES, CA 900122929
 Gen County: Los Angeles
 TSD EPA ID: CAD028409019
 TSD County: Los Angeles
 Waste Category: Aqueous solution with less than 10% total organic residues
 Disposal Method: H135
 Tons: 23.52
 Facility County: Los Angeles

Gepaid: CAD981400328
 Contact: M E MANNY RICO/TOTAL QLTY
 Telephone: 3232211134
 Facility Addr2: Not reported
 Mailing Name: Not reported
 Mailing Address: 1033 ALHAMBRA AVE
 Mailing City,St,Zip: LOS ANGELES, CA 900122929
 Gen County: Los Angeles
 TSD EPA ID: CAD098452708
 TSD County: Los Angeles
 Waste Category: Waste oil and mixed oil
 Disposal Method: H039
 Tons: 12.73
 Facility County: Los Angeles

Gepaid: CAD981400328
 Contact: M E MANNY RICO/TOTAL QLTY
 Telephone: 3232211134
 Facility Addr2: Not reported
 Mailing Name: Not reported
 Mailing Address: 1033 ALHAMBRA AVE

FANSTEEL CA DROP FORGE (Continued)

1000388388

Mailing City,St,Zip: LOS ANGELES, CA 900122929
 Gen County: Los Angeles
 TSD EPA ID: CAD982444481
 TSD County: San Bernardino
 Waste Category: Other organic solids
 Disposal Method: H141
 Tons: 38.7688
 Facility County: Los Angeles

[Click this hyperlink](#) while viewing on your computer to access 71 additional CA_HAZNET: record(s) in the EDR Site Report.

EMI:
 Year: 1987
 County Code: 19
 Air Basin: SC
 Facility ID: 22047
 Air District Name: SC
 SIC Code: 3462
 Air District Name: SOUTH COAST AQMD
 Community Health Air Pollution Info System: Not reported
 Consolidated Emission Reporting Rule: Not reported
 Total Organic Hydrocarbon Gases Tons/Yr: 0
 Reactive Organic Gases Tons/Yr: 0
 Carbon Monoxide Emissions Tons/Yr: 0
 NOX - Oxides of Nitrogen Tons/Yr: 5
 SOX - Oxides of Sulphur Tons/Yr: 0
 Particulate Matter Tons/Yr: 0
 Part. Matter 10 Micrometers & Smllr Tons/Yr: 0

Year: 1990
 County Code: 19
 Air Basin: SC
 Facility ID: 22047
 Air District Name: SC
 SIC Code: 3462
 Air District Name: SOUTH COAST AQMD
 Community Health Air Pollution Info System: Not reported
 Consolidated Emission Reporting Rule: Not reported
 Total Organic Hydrocarbon Gases Tons/Yr: 25
 Reactive Organic Gases Tons/Yr: 21
 Carbon Monoxide Emissions Tons/Yr: 2
 NOX - Oxides of Nitrogen Tons/Yr: 5
 SOX - Oxides of Sulphur Tons/Yr: 0
 Particulate Matter Tons/Yr: 0
 Part. Matter 10 Micrometers & Smllr Tons/Yr: 0

Year: 1993
 County Code: 19
 Air Basin: SC
 Facility ID: 22047
 Air District Name: SC
 SIC Code: 3462
 Air District Name: SOUTH COAST AQMD
 Community Health Air Pollution Info System: Not reported
 Consolidated Emission Reporting Rule: Not reported
 Total Organic Hydrocarbon Gases Tons/Yr: 9

FANSTEEL CA DROP FORGE (Continued)

1000388388

Reactive Organic Gases Tons/Yr: 7
 Carbon Monoxide Emissions Tons/Yr: 1
 NOX - Oxides of Nitrogen Tons/Yr: 2
 SOX - Oxides of Sulphur Tons/Yr: 0
 Particulate Matter Tons/Yr: 0
 Part. Matter 10 Micrometers & Smllr Tons/Yr: 0

Year: 1995
 County Code: 19
 Air Basin: SC
 Facility ID: 22047
 Air District Name: SC
 SIC Code: 3462
 Air District Name: SOUTH COAST AQMD
 Community Health Air Pollution Info System: Not reported
 Consolidated Emission Reporting Rule: Not reported
 Total Organic Hydrocarbon Gases Tons/Yr: 9
 Reactive Organic Gases Tons/Yr: 7
 Carbon Monoxide Emissions Tons/Yr: 1
 NOX - Oxides of Nitrogen Tons/Yr: 2
 SOX - Oxides of Sulphur Tons/Yr: 0
 Particulate Matter Tons/Yr: 0
 Part. Matter 10 Micrometers & Smllr Tons/Yr: 0

Year: 1996
 County Code: 19
 Air Basin: SC
 Facility ID: 22047
 Air District Name: SC
 SIC Code: 3462
 Air District Name: SOUTH COAST AQMD
 Community Health Air Pollution Info System: Not reported
 Consolidated Emission Reporting Rule: Not reported
 Total Organic Hydrocarbon Gases Tons/Yr: 1
 Reactive Organic Gases Tons/Yr: 2
 Carbon Monoxide Emissions Tons/Yr: 2
 NOX - Oxides of Nitrogen Tons/Yr: 2
 SOX - Oxides of Sulphur Tons/Yr: 0
 Particulate Matter Tons/Yr: 0
 Part. Matter 10 Micrometers & Smllr Tons/Yr: 0

Year: 1997
 County Code: 19
 Air Basin: SC
 Facility ID: 22047
 Air District Name: SC
 SIC Code: 3462
 Air District Name: SOUTH COAST AQMD
 Community Health Air Pollution Info System: Not reported
 Consolidated Emission Reporting Rule: Not reported
 Total Organic Hydrocarbon Gases Tons/Yr: 1
 Reactive Organic Gases Tons/Yr: 0
 Carbon Monoxide Emissions Tons/Yr: 2
 NOX - Oxides of Nitrogen Tons/Yr: 4
 SOX - Oxides of Sulphur Tons/Yr: 0
 Particulate Matter Tons/Yr: 1
 Part. Matter 10 Micrometers & Smllr Tons/Yr: 1

FANSTEEL CA DROP FORGE (Continued)

1000388388

Year: 1998
 County Code: 19
 Air Basin: SC
 Facility ID: 22047
 Air District Name: SC
 SIC Code: 3462
 Air District Name: SOUTH COAST AQMD
 Community Health Air Pollution Info System: Not reported
 Consolidated Emission Reporting Rule: Not reported
 Total Organic Hydrocarbon Gases Tons/Yr: 1
 Reactive Organic Gases Tons/Yr: 0
 Carbon Monoxide Emissions Tons/Yr: 2
 NOX - Oxides of Nitrogen Tons/Yr: 4
 SOX - Oxides of Sulphur Tons/Yr: 0
 Particulate Matter Tons/Yr: 1
 Part. Matter 10 Micrometers & Smllr Tons/Yr: 1

Year: 1999
 County Code: 19
 Air Basin: SC
 Facility ID: 22047
 Air District Name: SC
 SIC Code: 3462
 Air District Name: SOUTH COAST AQMD
 Community Health Air Pollution Info System: Not reported
 Consolidated Emission Reporting Rule: Not reported
 Total Organic Hydrocarbon Gases Tons/Yr: 1
 Reactive Organic Gases Tons/Yr: 0
 Carbon Monoxide Emissions Tons/Yr: 2
 NOX - Oxides of Nitrogen Tons/Yr: 4
 SOX - Oxides of Sulphur Tons/Yr: 0
 Particulate Matter Tons/Yr: 1
 Part. Matter 10 Micrometers & Smllr Tons/Yr: 1

Year: 2000
 County Code: 19
 Air Basin: SC
 Facility ID: 22047
 Air District Name: SC
 SIC Code: 3462
 Air District Name: SOUTH COAST AQMD
 Community Health Air Pollution Info System: Not reported
 Consolidated Emission Reporting Rule: Not reported
 Total Organic Hydrocarbon Gases Tons/Yr: 1
 Reactive Organic Gases Tons/Yr: 0
 Carbon Monoxide Emissions Tons/Yr: 2
 NOX - Oxides of Nitrogen Tons/Yr: 4
 SOX - Oxides of Sulphur Tons/Yr: 0
 Particulate Matter Tons/Yr: 1
 Part. Matter 10 Micrometers & Smllr Tons/Yr: 1

Year: 2001
 County Code: 19
 Air Basin: SC
 Facility ID: 22047
 Air District Name: SC
 SIC Code: 3462

FANSTEEL CA DROP FORGE (Continued)

1000388388

Air District Name: SOUTH COAST AQMD
 Community Health Air Pollution Info System: Not reported
 Consolidated Emission Reporting Rule: Not reported
 Total Organic Hydrocarbon Gases Tons/Yr: 1
 Reactive Organic Gases Tons/Yr: 0
 Carbon Monoxide Emissions Tons/Yr: 5
 NOX - Oxides of Nitrogen Tons/Yr: 3
 SOX - Oxides of Sulphur Tons/Yr: 0
 Particulate Matter Tons/Yr: 1
 Part. Matter 10 Micrometers & Smllr Tons/Yr: 1

Year: 2002
 County Code: 19
 Air Basin: SC
 Facility ID: 22047
 Air District Name: SC
 SIC Code: 3462
 Air District Name: SOUTH COAST AQMD
 Community Health Air Pollution Info System: Not reported
 Consolidated Emission Reporting Rule: Not reported
 Total Organic Hydrocarbon Gases Tons/Yr: 1
 Reactive Organic Gases Tons/Yr: 0
 Carbon Monoxide Emissions Tons/Yr: 4
 NOX - Oxides of Nitrogen Tons/Yr: 3
 SOX - Oxides of Sulphur Tons/Yr: 0
 Particulate Matter Tons/Yr: 1
 Part. Matter 10 Micrometers & Smllr Tons/Yr: 1

Year: 2003
 County Code: 19
 Air Basin: SC
 Facility ID: 22047
 Air District Name: SC
 SIC Code: 3462
 Air District Name: SOUTH COAST AQMD
 Community Health Air Pollution Info System: Not reported
 Consolidated Emission Reporting Rule: Not reported
 Total Organic Hydrocarbon Gases Tons/Yr: 1
 Reactive Organic Gases Tons/Yr: 0
 Carbon Monoxide Emissions Tons/Yr: 4
 NOX - Oxides of Nitrogen Tons/Yr: 3
 SOX - Oxides of Sulphur Tons/Yr: 0
 Particulate Matter Tons/Yr: 1
 Part. Matter 10 Micrometers & Smllr Tons/Yr: 1

Year: 2004
 County Code: 19
 Air Basin: SC
 Facility ID: 22047
 Air District Name: SC
 SIC Code: 3462
 Air District Name: SOUTH COAST AQMD
 Community Health Air Pollution Info System: Not reported
 Consolidated Emission Reporting Rule: Not reported
 Total Organic Hydrocarbon Gases Tons/Yr: 0.861064
 Reactive Organic Gases Tons/Yr: 0.38
 Carbon Monoxide Emissions Tons/Yr: 3.983

FANSTEEL CA DROP FORGE (Continued)

1000388388

NOX - Oxides of Nitrogen Tons/Yr: 2.5675
 SOX - Oxides of Sulphur Tons/Yr: 0.0372332
 Particulate Matter Tons/Yr: 0.7323
 Part. Matter 10 Micrometers & Smllr Tons/Yr: 0.7

Year: 2006
 County Code: 19
 Air Basin: SC
 Facility ID: 138568
 Air District Name: SC
 SIC Code: 3462
 Air District Name: SOUTH COAST AQMD
 Community Health Air Pollution Info System: Not reported
 Consolidated Emission Reporting Rule: Not reported
 Total Organic Hydrocarbon Gases Tons/Yr: 1.578859809375951598
 Reactive Organic Gases Tons/Yr: .772
 Carbon Monoxide Emissions Tons/Yr: 7.358
 NOX - Oxides of Nitrogen Tons/Yr: 4.28
 SOX - Oxides of Sulphur Tons/Yr: 0
 Particulate Matter Tons/Yr: 1.257
 Part. Matter 10 Micrometers & Smllr Tons/Yr: 1.18762

Year: 2007
 County Code: 19
 Air Basin: SC
 Facility ID: 138568
 Air District Name: SC
 SIC Code: 3462
 Air District Name: SOUTH COAST AQMD
 Community Health Air Pollution Info System: Not reported
 Consolidated Emission Reporting Rule: Not reported
 Total Organic Hydrocarbon Gases Tons/Yr: 1.578859809375951598
 Reactive Organic Gases Tons/Yr: .772
 Carbon Monoxide Emissions Tons/Yr: 7.358
 NOX - Oxides of Nitrogen Tons/Yr: 4.28
 SOX - Oxides of Sulphur Tons/Yr: 0
 Particulate Matter Tons/Yr: 1.257
 Part. Matter 10 Micrometers & Smllr Tons/Yr: 1.18762

Year: 2007
 County Code: 19
 Air Basin: SC
 Facility ID: 138568
 Air District Name: SC
 SIC Code: 3462
 Air District Name: SOUTH COAST AQMD
 Community Health Air Pollution Info System: Not reported
 Consolidated Emission Reporting Rule: Not reported
 Total Organic Hydrocarbon Gases Tons/Yr: 4.263752479372745607
 Reactive Organic Gases Tons/Yr: 1.694139
 Carbon Monoxide Emissions Tons/Yr: 12.20007
 NOX - Oxides of Nitrogen Tons/Yr: 3.520020274501169265
 SOX - Oxides of Sulphur Tons/Yr: .1500012
 Particulate Matter Tons/Yr: 1.95001425
 Part. Matter 10 Micrometers & Smllr Tons/Yr: 1.95001425

D18 FANSTEEL,INC-CALIFORNIA DROP FORGE FTTS 1010003879
 West 1033 ALHAMBRA AVE N/A
 1/8-1/4 LOS ANGELES, CA 90012
 0.133 mi.
 700 ft. Site 2 of 8 in cluster D

Relative: FTTS INSP:
 Lower Inspection Number: 198711704947 1
 Region: 09
 Actual: Inspection Date: 11/17/87
 292 ft. Inspector: CZAJKOWSKI
 Violation occurred: No
 Investigation Type: Section 6 PCB Federal Conducted
 Investigation Reason: Neutral Scheme, Region
 Legislation Code: TSCA
 Facility Function: User

D19 FANSTEEL,INC-CALIFORNIA DROP FORGE HIST FTTS 1008179780
 West 1033 ALHAMBRA AVE N/A
 1/8-1/4 LOS ANGELES, CA 90012
 0.133 mi.
 700 ft. Site 3 of 8 in cluster D

Relative: HIST FTTS INSP:
 Lower Inspection Number: 198711704947 1
 Region: 09
 Actual: Inspection Date: Not reported
 292 ft. Inspector: CZAJKOWSKI
 Violation occurred: No
 Investigation Type: Section 6 PCB Federal Conducted
 Investigation Reason: Neutral Scheme, Region
 Legislation Code: TSCA
 Facility Function: User

D20 CA DROP FORGE NPDES S106446929
 West 1033 ALHAMBRA AVE WDS N/A
 1/8-1/4 LOS ANGELES, CA 90012
 0.133 mi.
 700 ft. Site 4 of 8 in cluster D

Relative: NPDES:
 Lower Npdes Number: Not reported
 Facility Status: Active
 Actual: Agency Id: 16897
 292 ft. Region: 4
 Regulatory Measure Id: 191830
 Order No: 97-03-DWQ
 Regulatory Measure Type: Storm water industrial
 Place Id: 212363
 WDIID: 4191018467
 Program Type: INDSTW
 Adoption Date Of Regulatory Measure: Not reported
 Effectivity Date Of Regulatory Measure: 2003-11-13 00:00:00
 Expiration Date Of Regulatory Measure: Not reported
 Termination Date Of Regulatory Measure: Not reported
 Discharge Name: California Drop Forge

CA DROP FORGE (Continued)

S10646929

Discharge Address: Multiple Addresses
 Discharge City: Multiple Addresses
 Discharge State: Multiple Addresses
 Discharge Zip: Multiple Addresses

CA WDS:
 Facility ID: 4 191018467
 Facility Type: Industrial - Facility that treats and/or disposes of liquid or semisolid wastes from any servicing, producing, manufacturing or processing operation of whatever nature, including mining, gravel washing, geothermal operations, air conditioning, ship building and repairing, oil production, storage and disposal operations, water pumping.
 Facility Status: Active - Any facility with a continuous or seasonal discharge that is under Waste Discharge Requirements.
 NPDES Number: CAS000001 The 1st 2 characters designate the state. The remaining 7 are assigned by the Regional Board
 Subregion: 4
 Facility Telephone: 3232211134
 Facility Contact: Daniel W Murphy
 Agency Name: REXFORD DEV CORP
 Agency Address: 16055 Ventura Blvd Ste 1127
 Agency City, St, Zip: Encino 914362612
 Agency Contact: EHRLICH RICHARD K
 Agency Telephone: 8183773727
 Agency Type: ?
 SIC Code: 3462
 SIC Code 2: Not reported
 Primary Waste: Not reported
 Primary Waste Type: Not reported
 Secondary Waste: Not reported
 Secondary Waste Type: Not reported
 Design Flow: 0
 Baseline Flow: 0
 Reclamation: Not reported
 POTW: Not reported
 Treat To Water: Minor Threat to Water Quality. A violation of a regional board order should cause a relatively minor impairment of beneficial uses compared to a major or minor threat. Not: All nurds without a TTWQ will be considered a minor threat to water quality unless coded at a higher Level. A Zero (0) may be used to code those NURDS that are found to represent no threat to water quality.

Complexity: Category C - Facilities having no waste treatment systems, such as cooling water dischargers or those who must comply through best management practices, facilities with passive waste treatment and disposal systems, such as septic systems with subsurface disposal, or dischargers having waste storage systems with land disposal such as dairy waste ponds.

E21 SO CAL GAS/ALISO E MGP
 SSE 490 BAUCHET STREET AND VIGNES STREET
 1/8-1/4 LOS ANGELES, CA 90012
 0.134 mi.
 705 ft.

Manufactured Gas Plants 1008407707
 N/A

Site 1 of 5 in cluster E
 Relative: Manufactured Gas Plants:
 Equal Sector E of the Aliso Street Towne Gas facility covers approximately nine acres and has been used for numerous industrial purposes including refined oil storage, 1,3-Butadiene storage, manufactured gas plant (MGP) feedstock storage, mannequin manufacturing, and hard chrome plating. The sector is currently used for parking, a refueling station, and offices. Part of the former Aliso Street manufactured gas plant (MGP) and butadiene

B22 D & S INGREDIENT TRANSFER CO.,
 NW 130 W COLLEGE ST
 1/8-1/4 LOS ANGELES, CA 90021
 0.137 mi.
 722 ft.

HIST UST 0001560861
 N/A

Site 9 of 10 in cluster B
 Relative: HIST UST:
 Equal Region: STATE
 Facility ID: 00000003128
 Facility Type: Other
 Other Type: BULK WAREHOUSE
 Total Tanks: 0001
 Contact Name: TOM SHIVERS
 Telephone: 2132274026
 Owner Name: D & S INGREDIENT TRANSFER COMP
 Owner Address: 416 E. BROADWAY, #115
 Owner City, St, Zip: GLENDALE, CA 91205

Tank Num: 001
 Container Num: 1
 Year Installed: 1978
 Tank Capacity: 00008225
 Tank Used for: PRODUCT
 Type of Fuel: DIESEL
 Tank Construction: Not reported
 Leak Detection: None

B23 D & S INGREDIENT TRANSFER CO
 NW 130 W COLLEGE ST
 1/8-1/4 LOS ANGELES, CA 90021
 0.137 mi.
 722 ft.

CA FID UST 010617233
 SWEEPS UST N/A

Site 10 of 10 in cluster B
 Relative: CA FID UST:
 Equal Facility ID: 19054164
 Regulated By: UTKNI
 Regulated ID: 00003128
 Corfese Code: Not reported
 SIC Code: Not reported
 Facility Phone: 2132274026
 Mail To: Not reported
 Mailing Address: 416 E BROADWAY
 Mailing Address 2: Not reported
 Mailing City, St, Zip: LOS ANGELES 900210000
 Contact: Not reported

D & S INGREDIENT TRANSFER CO (Continued)

S101617233

Contact Phone: Not reported
 DUNS Number: Not reported
 NPDES Number: Not reported
 EPA ID: Not reported
 Comments: Not reported
 Status: Inactive

SWEEPS UST:
 Status: Not reported
 Comp Number: 135
 Number: Not reported
 Board Of Equalization: 44-010986
 Ref Date: Not reported
 Act Date: Not reported
 Created Date: Not reported
 Tank Status: Not reported
 Owner Tank Id: Not reported
 Swrcb Tank Id: 19-050-000135-000001
 Actv Date: Not reported
 Capacity: 8225
 Tank Use: M.V. FUEL
 Stp: PRODUCT
 Content: DIESEL
 Number Of Tanks: 1

C24 STUDIOS USA TELEVISION HAZNET S106093643
 NNW 1135 N MAIN ST N/A
 1/8-1/4 LOS ANGELES, CA 90012
 0.140 mi.
 741 ft.

Relative: HAZNET:
 Higher Gepaid: CAL000255638
 Contact: SARA MORIS
 Telephone: 3108204721
 Facility Addr2: Not reported
 Mailing Name: Not reported
 Mailing Address: 12233 OLYMPIC BLVD STE 360
 Mailing City, St, Zip: LOS ANGELES, CA 90064
 Gen County: Los Angeles
 TSD EPA ID: Not reported
 TSD County: Los Angeles
 Waste Category: Unspecified solvent mixture waste
 Disposal Method: Recycler
 Tons: 0.67
 Facility County: Not reported

Gepaid: CAL000255638
 Contact: SARA MORIS
 Telephone: 3108204721
 Facility Addr2: Not reported
 Mailing Name: Not reported
 Mailing Address: 12233 OLYMPIC BLVD STE 360
 Mailing City, St, Zip: LOS ANGELES, CA 90064
 Gen County: Los Angeles
 TSD EPA ID: Not reported
 TSD County: Los Angeles

STUDIOS USA TELEVISION (Continued)

S106093643

Waste Category: Latex waste
 Disposal Method: Recycler
 Tons: 0.44
 Facility County: Not reported

Gepaid: CAL000255638
 Contact: SARA MORIS
 Telephone: 3108204721
 Facility Addr2: Not reported
 Mailing Name: Not reported
 Mailing Address: 12233 OLYMPIC BLVD STE 360
 Mailing City, St, Zip: LOS ANGELES, CA 90064
 Gen County: Los Angeles
 TSD EPA ID: Not reported
 TSD County: Los Angeles
 Waste Category: Other organic solids
 Disposal Method: Transfer Station
 Tons: 0.10
 Facility County: Not reported

F25 CITY OF LA/HOUSING AUTHORITY
 NE 1300 N CARDINAL ST
 1/8-1/4 LOS ANGELES, CA 90012
 0.142 mi.
 750 ft.

HAZNET S103627682
 N/A

Site 1 of 4 in cluster F
 Relative: HAZNET:
 Equal Gepaid: CAD981690738
 Contact: WHITNEY FIELDS, ENV. COORD
 Telephone: 3105232715
 Facility Addr2: Not reported
 Mailing Name: FOY STATION
 Mailing Address: 2600 WILSHIRE BLVD
 Mailing City, St, Zip: LOS ANGELES, CA 900570000
 Gen County: Los Angeles
 TSD EPA ID: AZ03950823111
 TSD County: 99
 Waste Category: Asbestos-containing waste
 Disposal Method: H132
 Tons: 6.4
 Facility County: Los Angeles

Gepaid: CAD981690738
 Contact: CITY OF LOS ANGELES
 Telephone: 2132524271
 Facility Addr2: Not reported
 Mailing Name: Not reported
 Mailing Address: 2600 WILSHIRE BLVD
 Mailing City, St, Zip: LOS ANGELES, CA 900570000
 Gen County: Los Angeles
 TSD EPA ID: Not reported
 TSD County: 0
 Waste Category: Contaminated soil from site clean-ups
 Disposal Method: Recycler
 Tons: 15.1704
 Facility County: Los Angeles

Gepaid: CAD981690738

CITY OF LAHOUSING AUTHORITY (Continued)

S103627682

Contact: CITY OF LOS ANGELES
 Telephone: 2132524271
 Facility Addr2: Not reported
 Mailing Name: Not reported
 Mailing Address: 2600 WILSHIRE BLVD
 Mailing City,St,Zip: LOS ANGELES, CA 900570000
 Gen County: Los Angeles
 TSD EPA ID: AZ0000278986
 TSD County: 0
 Waste Category: Contaminated soil from site clean-ups
 Disposal Method: Not reported
 Tons: 7979.6304
 Facility County: Los Angeles

Gepaid: CAD981690738
 Contact: CITY OF LOS ANGELES
 Telephone: 2132524271
 Facility Addr2: Not reported
 Mailing Name: Not reported
 Mailing Address: 2600 WILSHIRE BLVD
 Mailing City,St,Zip: LOS ANGELES, CA 900570000
 Gen County: Los Angeles
 TSD EPA ID: AZ0000278986
 TSD County: 0
 Waste Category: Contaminated soil from site clean-ups
 Disposal Method: Recycler
 Tons: 17325.4396
 Facility County: Los Angeles

Gepaid: CAD981690738
 Contact: CITY OF LOS ANGELES
 Telephone: 2132524271
 Facility Addr2: Not reported
 Mailing Name: Not reported
 Mailing Address: 2600 WILSHIRE BLVD
 Mailing City,St,Zip: LOS ANGELES, CA 900570000
 Gen County: Los Angeles
 TSD EPA ID: AZ0000278986
 TSD County: 0
 Waste Category: Not reported
 Disposal Method: Not reported
 Tons: 15.1704
 Facility County: Los Angeles

[Click this hyperlink](#) while viewing on your computer to access 24 additional CA_HAZNET: record(s) in the EDR Site Report.

F26 WILLIAM MEAD HOMES HIST Cal-Sites S101482998
 NE 1300 CARDINAL STREET Cortese N/A
 1/8-1/4 LOS ANGELES, CA 90012 RESPONSE
 0.142 mi. Site 2 of 4 in cluster F ENVIROSTOR
 750 ft.
 Relative: HISTORICAL CAL-SITES:
 Equal Facility ID: 19290312
 Region: 3
 Actual: Region Name: GLENDALE
 293 ft. Branch: SA

WILLIAM MEAD HOMES (Continued)

S101482998

Branch Name: SO CAL - GLENDALE
 File Name: WILLIAM MEAD HOMES SITE
 State Senate District: 10052001
 Status: AWP - ANNUAL WORKPLAN (AWP) - ACTIVE SITE
 Status Name: ANNUAL WORKPLAN - ACTIVE SITE
 Lead Agency: DTSC
 Lead Agency: DEPT OF TOXIC SUBSTANCES CONTROL
 Facility Type: RP
 Type Name: RESPONSIBLE PARTY
 NPL: Not Listed
 SIC Code: 29
 SIC Name: MANU - PETROLEUM & COAL PRODUCTS
 Access: Not reported
 Cortese: Not reported
 Hazardous Ranking Score: Not reported
 Date Site Hazard Ranked: Not reported
 Groundwater Contamination: Not reported
 Staff Member Responsible for Site: RINKSELL
 Supervisor Responsible for Site: Not reported
 Region Water Control Board: Not reported
 Region Water Control Board Name: Not reported
 Lat/Long Direction: Not reported
 Lat/Long (dms): 0 0 0 / 0 0 0
 Lat/Long Method: Not reported
 Lat/Long Description: Not reported
 State Assembly District Code: 45
 State Senate District Code: 22
 Facility ID: 19290312
 Activity: SS
 Activity Name: SITE SCREENING
 AWP Code: S
 Proposed Budget: 0
 AWP Completion Date: Not reported
 Revised Due Date: Not reported
 Comments Date: 03021995
 Est Person-Yrs to complete: 0
 Estimated Size: Not reported
 Request to Delete Activity: Not reported
 Activity Status: AWP
 Definition of Status: ANNUAL WORKPLAN - ACTIVE SITE
 Liquids Removed (Gals): 0
 Liquids Treated (Gals): 0
 Action Included Capping: Not reported
 Well Decommissioned: Not reported
 Action Included Fencing: Not reported
 Removal Action Certification: Not reported
 Activity Comments: Not reported
 For Commercial Reuse: 0
 For Industrial Reuse: 0
 For Residential Reuse: 0
 Unknown Type: 0
 Facility ID: 19290312
 Activity: ORDER
 Activity Name: ISE, IORSE, FFA, FFSRA, VCA, EA
 AWP Code: VCA S
 Proposed Budget: 0
 AWP Completion Date: Not reported

WILLIAM MEAD HOMES (Continued)

S101482998

Revised Due Date: Not reported
 Comments Date: 04131995
 Est Person-Yrs to complete: 0
 Estimated Size: Not reported
 Request to Delete Activity: Not reported
 Activity Status: AWP
 Definition of Status: ANNUAL WORKPLAN - ACTIVE SITE
 Liquids Removed (Gals): 0
 Liquids Treated (Gals): 0
 Action Included Capping: Not reported
 Well Decommissioned: Not reported
 Action Included Fencing: Not reported
 Removal Action Certification: Not reported
 Activity Comments: Not reported
 For Commercial Reuse: 0
 For Industrial Reuse: 0
 For Residential Reuse: 0
 Unknown Type: 0
 Facility ID: 19290312
 Activity: PEA
 Activity Name: PRELIMINARY ENDANGERMENT ASSESSMENT
 AWP Code: VCA S
 Proposed Budget: 0
 AWP Completion Date: Not reported
 Revised Due Date: Not reported
 Comments Date: 04261996
 Est Person-Yrs to complete: 0
 Estimated Size: Not reported
 Request to Delete Activity: Not reported
 Activity Status: AWP
 Definition of Status: ANNUAL WORKPLAN - ACTIVE SITE
 Liquids Removed (Gals): 0
 Liquids Treated (Gals): 0
 Action Included Capping: Not reported
 Well Decommissioned: Not reported
 Action Included Fencing: Not reported
 Removal Action Certification: Not reported
 Activity Comments: Not reported
 For Commercial Reuse: 0
 For Industrial Reuse: 0
 For Residential Reuse: 0
 Unknown Type: 0
 Facility ID: 19290312
 Activity: ORDER
 Activity Name: ISE, IORSE, FFA, FFSRA, VCA, EA
 AWP Code: VCA2S
 Proposed Budget: 0
 AWP Completion Date: Not reported
 Revised Due Date: Not reported
 Comments Date: 06131996
 Est Person-Yrs to complete: 0
 Estimated Size: Not reported
 Request to Delete Activity: Not reported
 Activity Status: AWP
 Definition of Status: ANNUAL WORKPLAN - ACTIVE SITE
 Liquids Removed (Gals): 0
 Liquids Treated (Gals): 0

WILLIAM MEAD HOMES (Continued)

S101482998

Action Included Capping: Not reported
 Well Decommissioned: Not reported
 Action Included Fencing: Not reported
 Removal Action Certification: Not reported
 Activity Comments: Not reported
 For Commercial Reuse: 0
 For Industrial Reuse: 0
 For Residential Reuse: 0
 Unknown Type: 0
 Facility ID: 19290312
 Activity: RAW
 Activity Name: REMOVAL ACTION WORKPLAN
 AWP Code: S
 Proposed Budget: 0
 AWP Completion Date: Not reported
 Revised Due Date: Not reported
 Comments Date: 04182000
 Est Person-Yrs to complete: 0
 Estimated Size: Not reported
 Request to Delete Activity: Not reported
 Activity Status: AWP
 Definition of Status: ANNUAL WORKPLAN - ACTIVE SITE
 Liquids Removed (Gals): 0
 Liquids Treated (Gals): 0
 Action Included Capping: Not reported
 Well Decommissioned: Not reported
 Action Included Fencing: Not reported
 Removal Action Certification: Not reported
 Activity Comments: Not reported
 For Commercial Reuse: 0
 For Industrial Reuse: 0
 For Residential Reuse: 0
 Unknown Type: 0
 Facility ID: 19290312
 Activity: CHRS
 Activity Name: AMENDED ORDER/AGREEMENT, CHAPTER 6.5 TRANSITION
 AWP Code: S
 Proposed Budget: 0
 AWP Completion Date: Not reported
 Revised Due Date: Not reported
 Comments Date: 01051999
 Est Person-Yrs to complete: 0
 Estimated Size: Not reported
 Request to Delete Activity: Not reported
 Activity Status: AWP
 Definition of Status: ANNUAL WORKPLAN - ACTIVE SITE
 Liquids Removed (Gals): 0
 Liquids Treated (Gals): 0
 Action Included Capping: Not reported
 Well Decommissioned: Not reported
 Action Included Fencing: Not reported
 Removal Action Certification: Not reported
 Activity Comments: Not reported
 For Commercial Reuse: 0
 For Industrial Reuse: 0
 For Residential Reuse: 0
 Unknown Type: 0

WILLIAM MEAD HOMES (Continued)

S101482998

Facility ID: 19290312
 Activity: CEQA
 Activity Name: CEQA INCLUDING NEGATIVE DECS
 AWP Code: ND S
 Proposed Budget: 0
 AWP Completion Date: Not reported
 Revised Due Date: Not reported
 Comments Date: 04182000
 Est Person-Yrs to complete: 0
 Estimated Size: Not reported
 Request to Delete Activity: Not reported
 Activity Status: AWP
 Definition of Status: ANNUAL WORKPLAN - ACTIVE SITE
 Liquids Removed (Gals): 0
 Liquids Treated (Gals): 0
 Action Included Capping: Not reported
 Well Decommissioned: Not reported
 Action Included Fencing: Not reported
 Removal Action Certification: Not reported
 Activity Comments: Not reported
 For Commercial Reuse: 0
 For Industrial Reuse: 0
 For Residential Reuse: 0
 Unknown Type: 0
 Facility ID: 19290312
 Activity: RA
 Activity Name: REMOVAL ACTION
 AWP Code: S
 Proposed Budget: 0
 AWP Completion Date: Not reported
 Revised Due Date: Not reported
 Comments Date: 03112002
 Est Person-Yrs to complete: 0
 Estimated Size: Not reported
 Request to Delete Activity: Not reported
 Activity Status: AWP
 Definition of Status: ANNUAL WORKPLAN - ACTIVE SITE
 Liquids Removed (Gals): 0
 Liquids Treated (Gals): 0
 Action Included Capping: Not reported
 Well Decommissioned: Not reported
 Action Included Fencing: Not reported
 Removal Action Certification: Not reported
 Activity Comments: Not reported
 For Commercial Reuse: 0
 For Industrial Reuse: 0
 For Residential Reuse: 0
 Unknown Type: 0
 Facility ID: 19290312
 Activity: ORDER
 Activity Name: I/SE, IORSE, FFA, FFSRA, VCA, EA
 AWP Code: CONSN
 Proposed Budget: 0
 AWP Completion Date: Not reported
 Revised Due Date: Not reported
 Comments Date: 10042001
 Est Person-Yrs to complete: 0

WILLIAM MEAD HOMES (Continued)

S101482998

Estimated Size: Not reported
 Request to Delete Activity: Not reported
 Activity Status: AWP
 Definition of Status: ANNUAL WORKPLAN - ACTIVE SITE
 Liquids Removed (Gals): 0
 Liquids Treated (Gals): 0
 Action Included Capping: Not reported
 Well Decommissioned: Not reported
 Action Included Fencing: Not reported
 Removal Action Certification: Not reported
 Activity Comments: Not reported
 For Commercial Reuse: 0
 For Industrial Reuse: 0
 For Residential Reuse: 0
 Unknown Type: 0
 Facility ID: 19290312
 Activity: RIFS
 Activity Name: REMEDIAL INVESTIGATION / FEASIBILITY STUDY
 AWP Code: N
 Proposed Budget: 0
 AWP Completion Date: Not reported
 Revised Due Date: Not reported
 Comments Date: 06052002
 Est Person-Yrs to complete: 0
 Estimated Size: Not reported
 Request to Delete Activity: Not reported
 Activity Status: AWP
 Definition of Status: ANNUAL WORKPLAN - ACTIVE SITE
 Liquids Removed (Gals): 0
 Liquids Treated (Gals): 0
 Action Included Capping: Not reported
 Well Decommissioned: Not reported
 Action Included Fencing: Not reported
 Removal Action Certification: Not reported
 Activity Comments: Not reported
 For Commercial Reuse: 0
 For Industrial Reuse: 0
 For Residential Reuse: 0
 Unknown Type: 0
 Facility ID: 19290312
 Activity: DES
 Activity Name: DESIGN
 AWP Code: N
 Proposed Budget: 0
 AWP Completion Date: Not reported
 Revised Due Date: Not reported
 Comments Date: 04302003
 Est Person-Yrs to complete: 0
 Estimated Size: Not reported
 Request to Delete Activity: Not reported
 Activity Status: AWP
 Definition of Status: ANNUAL WORKPLAN - ACTIVE SITE
 Liquids Removed (Gals): 0
 Liquids Treated (Gals): 0
 Action Included Capping: Not reported
 Well Decommissioned: Not reported
 Action Included Fencing: Not reported

WILLIAM MEAD HOMES (Continued)

S101482998

Removal Action Certification: Not reported
 Activity Comments: Not reported
 For Commercial Reuse: 0
 For Industrial Reuse: 0
 For Residential Reuse: 0
 Unknown Type: 0
 Facility ID: 19290312
 Activity: RMDL
 Activity Name: REMEDIAL ACTION (RAP REQUIRED)
 AWP Code: N
 Proposed Budget: 0
 AWP Completion Date: 06302005
 Revised Due Date: Not reported
 Comments Date: Not reported
 Est Person-Yrs to complete: 0
 Estimated Size: Not reported
 Request to Delete Activity: Not reported
 Activity Status: AWP
 Definition of Status: ANNUAL WORKPLAN - ACTIVE SITE
 Liquids Removed (Gals): 0
 Liquids Treated (Gals): 0
 Action Included Capping: Not reported
 Well Decommissioned: Not reported
 Action Included Fencing: Not reported
 Removal Action Certification: Not reported
 Activity Comments: Not reported
 For Commercial Reuse: 0
 For Industrial Reuse: 0
 For Residential Reuse: 0
 Unknown Type: 0
 Facility ID: 19290312
 Activity: COST
 Activity Name: COST RECOVERY
 AWP Code: S
 Proposed Budget: 0
 AWP Completion Date: Not reported
 Revised Due Date: Not reported
 Comments Date: 10052001
 Est Person-Yrs to complete: 0
 Estimated Size: Not reported
 Request to Delete Activity: Not reported
 Activity Status: AWP
 Definition of Status: ANNUAL WORKPLAN - ACTIVE SITE
 Liquids Removed (Gals): 0
 Liquids Treated (Gals): 0
 Action Included Capping: Not reported
 Well Decommissioned: Not reported
 Action Included Fencing: Not reported
 Removal Action Certification: Not reported
 Activity Comments: Not reported
 For Commercial Reuse: 0
 For Industrial Reuse: 0
 For Residential Reuse: 0
 Unknown Type: 0
 Facility ID: 19290312
 Activity: RAP
 Activity Name: REMEDIAL ACTION PLAN / RECORD OF DECISION

WILLIAM MEAD HOMES (Continued)

S101482998

AWP Code: N
 Proposed Budget: 0
 AWP Completion Date: Not reported
 Revised Due Date: Not reported
 Comments Date: 04282003
 Est Person-Yrs to complete: 0
 Estimated Size: Not reported
 Request to Delete Activity: Not reported
 Activity Status: AWP
 Definition of Status: ANNUAL WORKPLAN - ACTIVE SITE
 Liquids Removed (Gals): 0
 Liquids Treated (Gals): 0
 Action Included Capping: Not reported
 Well Decommissioned: Not reported
 Action Included Fencing: Not reported
 Removal Action Certification: Not reported
 Activity Comments: Not reported
 For Commercial Reuse: 0
 For Industrial Reuse: 0
 For Residential Reuse: 0
 Unknown Type: 0
 Facility ID: 19290312
 Activity: CERT
 Activity Name: CERTIFICATION
 AWP Code: N
 Proposed Budget: 0
 AWP Completion Date: 12302005
 Revised Due Date: Not reported
 Comments Date: Not reported
 Est Person-Yrs to complete: 0
 Estimated Size: Not reported
 Request to Delete Activity: Not reported
 Activity Status: AWP
 Definition of Status: ANNUAL WORKPLAN - ACTIVE SITE
 Liquids Removed (Gals): 0
 Liquids Treated (Gals): 0
 Action Included Capping: Not reported
 Well Decommissioned: Not reported
 Action Included Fencing: Not reported
 Removal Action Certification: Not reported
 Activity Comments: Not reported
 For Commercial Reuse: 0
 For Industrial Reuse: 0
 For Residential Reuse: 0
 Unknown Type: 0
 Facility ID: 19290312
 Activity: CEQA
 Activity Name: CEQA INCLUDING NEGATIVE DECS
 AWP Code: N
 Proposed Budget: 0
 AWP Completion Date: Not reported
 Revised Due Date: Not reported
 Comments Date: 01092003
 Est Person-Yrs to complete: 0
 Estimated Size: Not reported
 Request to Delete Activity: Not reported
 Activity Status: AWP

WILLIAM MEAD HOMES (Continued)

S101482998

Definition of Status: ANNUAL WORKPLAN - ACTIVE SITE
 Liquids Removed (Gals): 0
 Liquids Treated (Gals): 0
 Action Included Capping: Not reported
 Well Decommissioned: Not reported
 Action Included Fencing: Not reported
 Removal Action Certification: Not reported
 Activity Comments: Not reported
 For Commercial Reuse: 0
 For Industrial Reuse: 0
 For Residential Reuse: 0
 Unknown Type: 0
 Alternate Address: 1300 CARDINAL STREET
 Alternate City,St,Zip: LOS ANGELES, CA 90012
 Background Info: This site south of Cardinal Street previously operated as a refinery from 1900 - 1924 by the Southern Refining Company and Amalgamated Oil Company.
 Not reported
 Historical documents indicated refining equipment and above ground storage tanks (AGST). Dark oily materials were discovered during construction activities in the playground area. Areas were covered to prevent contact with potential contaminants.
 DTSC entered into a Voluntary Cleanup Program Agreement with the RP for oversight of a Preliminary Endangerment Assessment.
 Not reported
 AREA NORTH OF CARDINAL STREET
 This Site is divided into two areas, the area South of Cardinal Street is designated by the letter "S" following the commitment description, and the DTSC LEAD ACTIVITIES area North of Cardinal Street is designated by the letter "N" following each description.
 Comments Date: 01052001
 Comments: DTSC held an open house on Saturday 01/05/2001 from 11:00 a.m. to 2:00 p.m. at William Mead Homes Community Center. The purpose of the meeting was to present to the community the results of DTSC's investigation and to address any comment/concern.
 Comments Date: 01052001
 Comments: DTSCs Investigation and to address any comment/concern.
 Comments Date: 01092003
 Comments: DTSC approved the CEQA Initial Study.
 Comments Date: 01152003
 Comments: Draft RAP & Draft CEQA Negative Declaration released for 30 day public comment period.
 Comments Date: 01262002
 Comments: Removal Action at School completed.
 Comments Date: 01292003
 Comments: Public Meeting held at William Mead to present RAP and receive comments.
 Comments Date: 02011998
 Comments: RAW submitted 01/09/98 for DTSC review.
 Comments Date: 02221999
 Comments: CEQA package was submitted to Planning & Environmental Analysis Section for review and approval.

WILLIAM MEAD HOMES (Continued)

S101482998

Comments Date: 02282001
 Comments: DTSCs contractor completed the Site Investigation Report for William Mead Homes, North of Cardinal Street Area. The SI Reports summarized the results of the investigation that was conducted by DTSCs contractor. A total of 568 samples were collected for 178 borings and analyzed for PAHs, semi-VOCs, metals and lead.
 Comments Date: 03021995
 Comments: Site visit conducted. Site currently a low income housing project. Area identified for investigation is a playground in the center of housing project. No obvious releases or threat observed.
 Comments Date: 03112002
 Comments: DTSC reviewed and approved the "Implementation Report" for the Removal Action that took place South of Cardinal Street.
 Comments Date: 03112003
 Comments: DTSC approved the CEQA Negative Declaration.
 Comments Date: 03262004
 Comments: Housing Authority of the City of Los Angeles chose a subcontractor (Earhtech) to excavate contaminated soils.
 Comments Date: 03311998
 Comments: Comments submitted, and revised RAW for DTSC review. CEQA package under development.
 Comments Date: 04051997
 Comments: Several preliminary site control actions were taken. A fence was installed around the playground to prevent community from potential exposure. Signs were also posted around the fence to prevent trespassing. Edible and medicinal plants were removed throughout the site to prevent exposure to and ingestion of contaminants. Planter buckets/pots were distributed to the community to replace removed plants. Approximately 7000 sq. ft. of soil were reseeded with Bermuda grass. Increased irrigation of site to maintain grass.
 Comments Date: 04131995
 Comments: DTSC entered into a Voluntary Cleanup Program Agreement with the City of Los Angeles to conduct a Preliminary Site Investigation Report (SIR).
 Comments Date: 04131995

WILLIAM MEAD HOMES (Continued)

S101482998

Comments Date: 04161996
 Comments: Endangerment Assessment.
 Comments Date: 04161996
 Comments: PEA soil samples collected in Jan 1996. PAHs and heavy metals identified at depths of 0-16 ft throughout the site.
 Comments Date: 04161996
 Comments: High PAHs at 0-2 ft have prompted measures to prevent exposure to dermal and ingestion routes of exposure. Re-sod playing area & dirt cap on baseball diamond to be done. An advisory letter with preliminary measures were sent 4/19/96.
 Comments Date: 04161996
 Comments: On April 27, an informational public meeting was held to inform the community.
 Comments Date: 04161996
 Comments: Not reported
 Comments Date: 04161996
 Comments: Not reported
 Comments Date: 04182000
 Comments: CEQA:
 Comments Date: 04182000
 Comments: Not reported
 Comments Date: 04182000
 Comments: DTSC approved the Negative Declaration for the William Mead Homes site.
 Comments Date: 04182000
 Comments: Not reported
 Comments Date: 04201999
 Comments: Planning & Environmental Analysis Section approved the draft Initial Study and Negative Declarations for the RAW.
 Comments Date: 04261996
 Comments: A PEA consisting of field sampling and analysis identified the presence of elevated levels of polycyclic aromatic hydrocarbons (PAHs) and heavy metals in the soil in various areas of the site. Further action is warranted. The PEA is considered complete.
 Comments Date: 04282003
 Comments: DTSC approved the RAP for areas north of Cardinal street.
 Comments Date: 04302003
 Comments: DTSC approved the Remedial Design and Health and Safety Plan.
 Comments Date: 05012000
 Comments: DTSC approved the RAW for the William Mead Homes site.
 Comments Date: 05191997
 Comments: Report for supplemental investigation, HRA, and site control actions submitted for DTSC review.
 Comments Date: 06052002
 Comments: RIFS approved by DTSC.

WILLIAM MEAD HOMES (Continued)

S101482998

Comments Date: 06131996
 Comments: DTSC and the Housing Authority of the City of Los Angeles executed a second Voluntary Cleanup Agreement (VCA).
 Comments Date: 06131996
 Comments: VCA provides for Supplemental Investigation, Health Risk Assessment and Removal Action.
 Comments Date: 06131996
 Comments: Not reported
 Comments Date: 07031998
 Comments: DTSC reviewed and tentatively approved the Removal Action Workplan. Final approval is pending the completion of support documents.
 Comments Date: 07191998
 Comments: DTSC issued a fact sheet to inform the public with the progress and the planned activities at the site.
 Comments Date: 07191998
 Comments: Not reported
 Comments Date: 07202000
 Comments: NORTH OF CARDINAL STREET SITE
 Comments Date: 07202000
 Comments: DTSC approved and issued a Task Order for Tetra Tech, Inc. to provide personnel services, material and equipment necessary to conduct a Site Investigation of William Mead Homes, North of Cardinal Street Site.
 Comments Date: 07241997
 Comments: Ongoing discussions to revise HRA's progress. Public participation activities being planned, for the presentation of HRA.
 Comments Date: 07241997
 Comments: Not reported
 Comments Date: 08011996
 Comments: A draft workplan for the supplemental investigation was submitted for DTSC review.
 Comments Date: 08171999
 Comments: The RP updated and revised Draft RAW and support documents to allow for new Treatment/Disposal Facility.
 Comments Date: 08171999
 Comments: Not reported
 Comments Date: 08232004
 Comments: Excavation of contaminated soils begins, expected to be completed by June 2005.
 Comments Date: 08302001
 Comments: Completion Report (RAW).
 Comments Date: 09251998

WILLIAM MEAD HOMES (Continued)

S101482998

Comments: Risk Management plan, Health and Safety Plan and Draft
 Comments Date: 09251998
 Comments: Engineering Design submitted for DTSC review.
 Comments Date: 09251998
 Comments: Not reported
 Comments Date: 10042001
 Comments: DTSC entered into a Consent Order with the Housing Authority
 Comments Date: 10042001
 Comments: of the City of Los Angeles requiring them to complete a Remedial
 Comments Date: 10042001
 Comments: Investigation/Feasibility Study and to implement appropriate
 Comments Date: 10042001
 Comments: removal actions.
 Comments Date: 10052001
 Comments: DTSC recovered a payment of \$248,419.22. This amount covers
 Comments Date: 10052001
 Comments: DTSC oversight cost from January 1999 to March 2001.
 Comments Date: 10141999
 Comments: The draft RAW and proposed Negative Declaration were public
 Comments Date: 10141999
 Comments: noticed for 30 days, public comment period starting October 14,
 Comments Date: 10141999
 Comments: 1999 and ending November 15, 1999.
 Comments Date: 10181997
 Comments: Public meeting held to present results of HRA. CDM currently
 Comments Date: 10181997
 Comments: preparing an addendum to HRA lead spread and Engineering
 Comments Date: 10181997
 Comments: Evaluation/RAW.
 Comments Date: 10251996
 Comments: Supplemental Investigation Workplan is approved. Work is to
 Comments Date: 10251996
 Comments: include additional soil sampling, limited soil gas
 Comments Date: 10251996
 Comments: investigation, baseline risk assessment, engineering
 Comments Date: 10251996
 Comments: evaluation (remedial alternatives).
 Comments Date: 10251996
 Comments: Not reported
 Comments Date: 10301999
 Comments: A Public Meeting was held to accept comments on the draft RAW
 Comments Date: 10301999
 Comments: and draft Negative Declaration. The meeting was held at
 Comments Date: 10301999
 Comments: William Mead Homes Community Center at 1:00 P.M.
 Comments Date: 10301999
 Comments: Not reported
 Comments Date: 10302000
 Comments: In accordance with Field Sampling Plan and OC/QA and Health
 Comments Date: 10302000
 Comments: and Safety Plan, DTSCs contractor sampled 178 boring locations
 Comments Date: 10302000
 Comments: to a depth of 11 feet below ground surface to determine if
 Comments Date: 10302000
 Comments: contaminants found south of Cardinal Street were present at the
 Comments Date: 10302000
 Comments: northern part of William Mead Homes.

WILLIAM MEAD HOMES (Continued)

S101482998

Comments Date: 10311997
 Comments: HRA approved.
 Comments Date: 10311997
 Comments: Not reported
 Comments Date: 11192001
 Comments: DTSCs contractor completed its Final Site Investigation Report.
 Comments Date: 11192001
 Comments: The Final SI Report summarized the phase I investigation and
 Comments Date: 11192001
 Comments: the phase II investigation that were completed in 9/01 and 10/01.
 Comments Date: 11192001
 Comments: The Report also included the DTSC conclusion and recommendations.
 Comments Date: 12011997
 Comments: Leads spread addendum to HRA reviewed and approved. Special
 Comments Date: 12011997
 Comments: cantonese/vietnamese public participation outreach conducted.
 Comments Date: 12011997
 Comments: Engineering Evaluation/Cost Analysis (EE/CA)/RAW currently being
 Comments Date: 12011997
 Comments: prepared, pending Hazardous Waste characterization data
 Comments Date: 12011997
 Comments: for disposal cost estimates.
 Comments Date: 12011997
 Comments: Not reported
 Comments Date: 12231996
 Comments: Supplemental Investigation field work completed.
 Comments Date: 12231996
 Comments: Not reported
 Comments Date: 12262001
 Comments: Elevated levels of lead were discovered beneath the sand box
 Comments Date: 12262001
 Comments: play area at the Head Start State Preschool on Leroy Street,
 Comments Date: 12262001
 Comments: between Magdalena Street and North Main Street. Remedial
 Comments Date: 12262001
 Comments: measures taken consisted of capping the sand box with
 Comments Date: 12262001
 Comments: concrete and installing a new play surface and new play
 Comments Date: 12262001
 Comments: equipment.
 ID Name: CALSTARS CODE
 ID Value: 300545
 ID Name: CALSTARS CODE
 ID Value: 300434
 Alternate Name: WILLIAM MEAD HOMESWILLIAM MEAD HOMES SITESOUTHERN REFINING COMPANYAMALGAMATED OIL COMPANY
 Special Programs Code: Not reported
 Special Programs Name: Not reported

Cortess:
 Region: CORTESE
 Envirostor id: 19290312
 Site/Facility Type: STATE RESPONSE
 Cleanup Status: ACTIVE
 Status Date: 10/5/2001
 Site Code: 300434, 300545
 Latitude: 34.0631027777778

WILLIAM MEAD HOMES (Continued)

S101482998

Longitude: -118.230663888889

AWP:
 AWP Facility ID: 19290312
 Region Code: 3
 Region: GLENDALE
 SMBR Branch Code: SA
 SMBR Branch Unit: SO CAL - GLENDALE
 Site Name: WILLIAM MEAD HOMES SITE
 Current Status Date: 10052001
 Current Status: ANNUAL WORKPLAN - ACTIVE SITE
 Lead Agency Code: DTSC
 Lead Agency: DEPT OF TOXIC SUBSTANCES CONTROL
 Facility Type: responsible party
 Awp Site Type: RESPONSIBLE PARTY
 NPL: Not reported
 Tier Of AWP Site: Not reported
 Source Of Funding: Not reported
 Responsible Staff Member: RKNSELL
 Supervisor Responsible: Not reported
 SIC Code: 29
 Facility SIC: MANU - PETROLEUM & COAL PRODUCTS
 RWQCB Code: Not reported
 RWQCB Associated With Site: Not reported
 Site Access Controlled: Not reported
 Site Listed HWIS List: Not reported
 Hazard Ranking Score: Not reported
 Date Site Hazard Ranked: Not reported
 Groundwater Contamination: Not reported
 # Of Contamination Sources: 0
 Lat/Long: Not reported
 Lat/Long (dms): 0 0 0 0 0 0
 Lat/Long Method: Not reported
 Description Of Entry: Not reported
 State Assembly Dist Code: 45
 State Senate District: 22

RESPONSE:
 Facility ID: 19290312
 Site Type: State Response
 Site Type Detail: State Response or NPL
 Acres: 11.1
 National Priorities List: NO
 Cleanup Oversight Agencies: SMBRP
 Lead Agency: SMBRP
 Lead Agency Description: DTSC - Site Mitigation And Brownfield Reuse Program
 Project Manager: MICHEL ISKAROUS
 Supervisor: Allan Plaza
 Division Branch: Chatsworth
 Site Code: 300545
 Site Mgmt. Req.: NONE SPECIFIED
 Assembly: 45
 Senate: 22
 Special Program Status: Not reported
 Status: Active
 Status Date: 10/5/2001

WILLIAM MEAD HOMES (Continued)

S101482998

Restricted Use: NO
 Funding: Responsible Party
 Latitude: 34.0631027777778
 Longitude: -118.230663888889
 APN: NONE SPECIFIED
 Past Use: OIL FIELD
 Potential COC: 10060, 10093, 10196, 10199
 Confirmed COC: NONE SPECIFIED
 Potential Description: OTH, SOIL
 Alias Name: AMALGAMATED OIL COMPANY
 Alias Type: Alternate Name
 Alias Name: SOUTHERN REFINING COMPANY
 Alias Type: Alternate Name
 Alias Name: WILLIAM MEAD HOMES SITE
 Alias Type: Alternate Name
 Alias Name: 110033620188
 Alias Type: EPA (FRS #)
 Alias Name: 300434
 Alias Type: Project Code (Site Code)
 Alias Name: 300545
 Alias Type: Project Code (Site Code)
 Alias Name: 19290312
 Alias Type: Envirostor ID Number

Completed Info:
 Completed Area Name: PROJECT WIDE
 Completed Sub Area Name: Not reported
 Completed Document Type: Voluntary Cleanup Agreement
 Completed Date: 1999-01-05 00:00:00
 Comments: Not reported

Completed Area Name: PROJECT WIDE
 Completed Sub Area Name: Not reported
 Completed Document Type: CEQA - Initial Study/ Neg. Declaration
 Completed Date: 2003-01-09 00:00:00
 Comments: DTSC approved the CEQA Initial Study.

Completed Area Name: PROJECT WIDE
 Completed Sub Area Name: Not reported
 Completed Document Type: Consent Order
 Completed Date: 2001-10-04 00:00:00
 Comments: DTSC entered into a Consent Order with the Housing Authority of the City of Los Angeles requiring them to complete a Remedial Investigation/Feasibility Study and to implement appropriate removal actions.

Completed Area Name: PROJECT WIDE
 Completed Sub Area Name: Not reported
 Completed Document Type: CEQA - Initial Study/ Neg. Declaration
 Completed Date: 2000-04-18 00:00:00
 Comments: Not reported

Completed Area Name: PROJECT WIDE
 Completed Sub Area Name: Not reported
 Completed Document Type: Voluntary Cleanup Agreement
 Completed Date: 1996-06-13 00:00:00
 Comments: DTSC and the Housing Authority of the City of Los Angeles executed a second Voluntary Cleanup Agreement (VCA). This VCA provides for

WILLIAM MEAD HOMES (Continued)

S101482998

Supplemental Investigation, Health Risk Assessment and Removal Action.
Not reported

Completed Area Name: PROJECT WIDE
Completed Sub Area Name: Not reported
Completed Document Type: Voluntary Cleanup Agreement
Completed Date: 1995-04-13 00:00:00
Comments: DTSC entered into a Voluntary Cleanup Program Agreement with the City of Los Angeles to conduct a Preliminary Endangerment Assessment.

Completed Area Name: PROJECT WIDE
Completed Sub Area Name: Not reported
Completed Document Type: Remedial Action Plan
Completed Date: 2003-04-28 00:00:00
Comments: DTSC approved the RAP for areas north of Cardinal street.

Completed Area Name: PROJECT WIDE
Completed Sub Area Name: Not reported
Completed Document Type: Fieldwork
Completed Date: 2005-06-01 00:00:00
Comments: Fieldwork began in August 2004 and was completed in June, 2005. A Deed Restriction will be required for residual lead concentrations under sidewalks, streets, and buildings.

Completed Area Name: PROJECT WIDE
Completed Sub Area Name: Not reported
Completed Document Type: Design/Implementation Workplan
Completed Date: 2003-04-30 00:00:00
Comments: DTSC approved the Remedial Design and Health and Safety Plan.

Completed Area Name: PROJECT WIDE
Completed Sub Area Name: Not reported
Completed Document Type: Remedial Investigation / Feasibility Study
Completed Date: 2002-06-05 00:00:00
Comments: R/IFS approved by DTSC.

Completed Area Name: PROJECT WIDE
Completed Sub Area Name: Not reported
Completed Document Type: Removal Action Completion Report
Completed Date: 2002-03-11 00:00:00
Comments: DTSC reviewed and approved the "Implementation Report" for the Removal Action that took place South of Cardinal Street.

Completed Area Name: PROJECT WIDE
Completed Sub Area Name: Not reported
Completed Document Type: Removal Action Workplan
Completed Date: 2000-04-18 00:00:00
Comments: CEQA: DTSC approved the Negative Declaration for the William Mead Homes site.

Completed Area Name: PROJECT WIDE
Completed Sub Area Name: Not reported
Completed Document Type: Preliminary Assessment/Site Inspection Report (PA/SI)
Completed Date: 1994-04-22 00:00:00
Comments: A PEA consisting of field sampling and analysis identified the presence of elevated levels of polycyclic aromatic hydrocarbons (PAHs) and heavy metals in the soil in various areas of the site.

WILLIAM MEAD HOMES (Continued)

S101482998

Further action is warranted. The PEA is considered complete.

Completed Area Name: PROJECT WIDE
Completed Sub Area Name: Not reported
Completed Document Type: Site Screening
Completed Date: 1995-03-02 00:00:00
Comments: Site visit conducted. Site currently a low income housing project. Area identified for investigation is a playground in the center of housing project. No obvious releases or threat observed.

Completed Area Name: PROJECT WIDE
Completed Sub Area Name: Not reported
Completed Document Type: Removal Action Completion Report
Completed Date: 2006-08-08 00:00:00
Comments: Certification Pending Deed Restriction

Completed Area Name: PROJECT WIDE
Completed Sub Area Name: Not reported
Completed Document Type: Fact Sheets
Completed Date: 2000-07-01 00:00:00
Comments: Fact Sheet

Completed Area Name: PROJECT WIDE
Completed Sub Area Name: Not reported
Completed Document Type: Fact Sheets
Completed Date: 2001-12-01 00:00:00
Comments: Fact Sheet

Completed Area Name: PROJECT WIDE
Completed Sub Area Name: Not reported
Completed Document Type: Fact Sheets
Completed Date: 2003-01-01 00:00:00
Comments: Fact Sheet

Future Area Name: PROJECT WIDE
Future Sub Area Name: Not reported
Future Document Type: Certification
Future Due Date: 2013
Schedule Area Name: PROJECT WIDE
Schedule Sub Area Name: Not reported
Schedule Document Type: Land Use Restriction
Schedule Due Date: 2009-11-30 00:00:00
Schedule Revised Date: Not reported

ENVIROSTOR:
Site Type: State Response
Site Type Detailed: State Response or NPL
Acres: 11.1
NPL: NO
Regulatory Agencies: SMBRP
Lead Agency: SMBRP
Program Manager: MICHEL ISKAROUS
Supervisor: Allan Plaza
Division Branch: Chatsworth
Facility ID: 19290312
Site Code: 300545
Assembly: 45

WILLIAM MEAD HOMES (Continued)

S101482998

Senate: 22
Special Program: Not reported
Status: Active
Status Date: 10/5/2001
Restricted Use: NO
Site Mgmt. Req.: NONE SPECIFIED
Funding: Responsible Party
Latitude: 34.0631027777778
Longitude: -118.230963888889
APN: NONE SPECIFIED
Past Use: OIL FIELD
Potential COC: 10060, 10093, 10196, 10199
Confirmed COC: NONE SPECIFIED
Potential Description: OTH, SOIL
Alias Name: AMALGAMATED OIL COMPANY
Alias Type: Alternate Name
Alias Name: SOUTHERN REFINING COMPANY
Alias Type: Alternate Name
Alias Name: WILLIAM MEAD HOMES SITE
Alias Type: Alternate Name
Alias Name: 110033620188
Alias Type: EPA (FRS #)
Alias Name: 300434
Alias Type: Project Code (Site Code)
Alias Name: 300545
Alias Type: Project Code (Site Code)
Alias Name: 19290312
Alias Type: Envirostor ID Number

Completed Info:
Completed Area Name: PROJECT WIDE
Completed Sub Area Name: Not reported
Completed Document Type: Voluntary Cleanup Agreement
Completed Date: 1999-01-05 00:00:00
Comments: Not reported

Completed Area Name: PROJECT WIDE
Completed Sub Area Name: Not reported
Completed Document Type: CEQA - Initial Study/ Neg. Declaration
Completed Date: 2003-01-09 00:00:00
Comments: DTSC approved the CEQA Initial Study.

Completed Area Name: PROJECT WIDE
Completed Sub Area Name: Not reported
Completed Document Type: Consent Order
Completed Date: 2001-10-04 00:00:00
Comments: DTSC entered into a Consent Order with the Housing Authority of the City of Los Angeles requiring them to complete a Remedial Investigation/Feasibility Study and to implement appropriate removal actions.

Completed Area Name: PROJECT WIDE
Completed Sub Area Name: Not reported
Completed Document Type: CEQA - Initial Study/ Neg. Declaration
Completed Date: 2000-04-18 00:00:00
Comments: Not reported

Completed Area Name: PROJECT WIDE

WILLIAM MEAD HOMES (Continued)

S101482998

Completed Sub Area Name: Not reported
Completed Document Type: Voluntary Cleanup Agreement
Completed Date: 1996-06-13 00:00:00
Comments: DTSC and the Housing Authority of the City of Los Angeles executed a second Voluntary Cleanup Agreement (VCA). This VCA provides for Supplemental Investigation, Health Risk Assessment and Removal Action. Not reported

Completed Area Name: PROJECT WIDE
Completed Sub Area Name: Not reported
Completed Document Type: Voluntary Cleanup Agreement
Completed Date: 1995-04-13 00:00:00
Comments: DTSC entered into a Voluntary Cleanup Program Agreement with the City of Los Angeles to conduct a Preliminary Endangerment Assessment.

Completed Area Name: PROJECT WIDE
Completed Sub Area Name: Not reported
Completed Document Type: Remedial Action Plan
Completed Date: 2003-04-28 00:00:00
Comments: DTSC approved the RAP for areas north of Cardinal street.

Completed Area Name: PROJECT WIDE
Completed Sub Area Name: Not reported
Completed Document Type: Fieldwork
Completed Date: 2005-06-01 00:00:00
Comments: Fieldwork began in August 2004 and was completed in June, 2005. A Deed Restriction will be required for residual lead concentrations under sidewalks, streets, and buildings.

Completed Area Name: PROJECT WIDE
Completed Sub Area Name: Not reported
Completed Document Type: Design/Implementation Workplan
Completed Date: 2003-04-30 00:00:00
Comments: DTSC approved the Remedial Design and Health and Safety Plan.

Completed Area Name: PROJECT WIDE
Completed Sub Area Name: Not reported
Completed Document Type: Remedial Investigation / Feasibility Study
Completed Date: 2002-06-05 00:00:00
Comments: R/IFS approved by DTSC.

Completed Area Name: PROJECT WIDE
Completed Sub Area Name: Not reported
Completed Document Type: Removal Action Completion Report
Completed Date: 2002-03-11 00:00:00
Comments: DTSC reviewed and approved the "Implementation Report" for the Removal Action that took place South of Cardinal Street.

Completed Area Name: PROJECT WIDE
Completed Sub Area Name: Not reported
Completed Document Type: Removal Action Workplan
Completed Date: 2000-04-18 00:00:00
Comments: CEQA: DTSC approved the Negative Declaration for the William Mead Homes site.

Completed Area Name: PROJECT WIDE
Completed Sub Area Name: Not reported

WILLIAM MEAD HOMES (Continued)

S101482998

Completed Document Type: Preliminary Assessment/Site Inspection Report (PA/SI)
 Completed Date: 1994-04-22 00:00:00
 Comments: A PEA consisting of field sampling and analysis identified the presence of elevated levels of polycyclic aromatic hydrocarbons (PAHs) and heavy metals in the soil in various areas of the site. Further action is warranted. The PEA is considered complete.

Completed Area Name: PROJECT WIDE
 Completed Sub Area Name: Not reported
 Completed Document Type: Site Screening
 Completed Date: 1995-03-02 00:00:00
 Comments: Site visit conducted. Site currently a low income housing project. Area identified for investigation is a playground in the center of housing project. No obvious releases or threat observed.

Completed Area Name: PROJECT WIDE
 Completed Sub Area Name: Not reported
 Completed Document Type: Removal Action Completion Report
 Completed Date: 2006-08-08 00:00:00
 Comments: Certification Pending Deed Restriction

Completed Area Name: PROJECT WIDE
 Completed Sub Area Name: Not reported
 Completed Document Type: Fact Sheets
 Completed Date: 2000-07-01 00:00:00
 Comments: Fact Sheet

Completed Area Name: PROJECT WIDE
 Completed Sub Area Name: Not reported
 Completed Document Type: Fact Sheets
 Completed Date: 2001-12-01 00:00:00
 Comments: Fact Sheet

Completed Area Name: PROJECT WIDE
 Completed Sub Area Name: Not reported
 Completed Document Type: Fact Sheets
 Completed Date: 2003-01-01 00:00:00
 Comments: Fact Sheet

Future Area Name: PROJECT WIDE
 Future Sub Area Name: Not reported
 Future Document Type: Certification
 Future Due Date: 2013
 Schedule Area Name: PROJECT WIDE
 Schedule Sub Area Name: Not reported
 Schedule Document Type: Land Use Restriction
 Schedule Due Date: 2009-11-30 00:00:00
 Schedule Revised Date: Not reported

F27 WILLIAM MEAD HOMES
NE 1300 CARDINAL STREET
1/8-1/4 LOS ANGELES, CA 90012
0.142 mi.
750 ft.
Site 3 of 4 in cluster F

FINDS 1010738886
N/A

Relative: Registry ID: 110033620188
Equal Environmental Interest/Information System
 California Department of Toxic Substances Control EnviroStor System (DTSC-EnviroStor) is an online search and Geographic Information System (GIS) tool for identifying sites that have known contamination or sites for which there may be reasons to investigate further. The EnviroStor database includes the following site types: Federal Superfund sites (National Priorities List (NPL)); State Response, including Military Facilities and State Superfund; Voluntary Cleanup; and School sites.

F28 LA HOUSING AUTH WILLIAM MEAD HOMES
NE 1300 N CARDINAL ST
1/8-1/4 LOS ANGELES, CA 90012
0.142 mi.
750 ft.
Site 4 of 4 in cluster F

RCRA-SQG 1000243968
FINDS CAD981690738

Relative: RCRA-SQG: Date form received by agency: 11/24/1986
Equal Facility name: LA HOUSING AUTH WILLIAM MEAD HOMES
 Facility address: 1300 N CARDINAL ST
 LOS ANGELES, CA 90012
 EPA ID: CAD981690738
 Mailing address: N CARDINAL ST
 LOS ANGELES, CA 90012
 Contact: ENVIRONMENTAL MANAGER
 Contact address: 1300 N CARDINAL ST
 LOS ANGELES, CA 90012
 Contact country: US
 Contact telephone: (213) 221-9197
 Contact email: Not reported
 EPA Region: 09
 Classification: Small Small Quantity Generator
 Description: Handler: generates more than 100 and less than 1000 kg of hazardous waste during any calendar month and accumulates less than 6000 kg of hazardous waste at any time; or generates 100 kg or less of hazardous waste during any calendar month, and accumulates more than 1000 kg of hazardous waste at any time

Owner/Operator Summary:
 Owner/operator name: LA CITY HOUSING AUTHORITY
 Owner/operator address: NOT REQUIRED
 NOT REQUIRED, ME 99999
 Owner/operator country: Not reported
 Owner/operator telephone: (415) 555-1212
 Legal status: Municipal
 Owner/Operator Type: Owner
 Owner/Op start date: Not reported
 Owner/Op end date: Not reported

LA HOUSING AUTH WILLIAM MEAD HOMES (Continued)

1000243968

Owner/operator name: NOT REQUIRED
 Owner/operator address: NOT REQUIRED
 NOT REQUIRED, ME 99999
 Owner/operator country: Not reported
 Owner/operator telephone: (415) 555-1212
 Legal status: Municipal
 Owner/Operator Type: Operator
 Owner/Op start date: Not reported
 Owner/Op end date: Not reported

Handler Activities Summary:
 U.S. importer of hazardous waste: No
 Mixed waste (haz. and radioactive): Unknown
 Recycler of hazardous waste: No
 Transporter of hazardous waste: No
 Treater, storer or disposer of HW: No
 Underground injection activity: No
 On-site burner exemption: No
 Furnace exemption: No
 Used oil fuel burner: No
 Used oil processor: No
 User oil refiner: No
 Used oil fuel marketer to burner: No
 Used oil Specification marketer: No
 Used oil transfer facility: No
 Used oil transporter: No
 Off-site waste receiver: Verified to be non-commercial

Violation Status: No violations found

FINDS:

Registry ID: 110002754369

Environmental Interest/Information System
 California Hazardous Waste Tracking System - Datamart (HWTS-DATAMART) provides California with information on hazardous waste shipments for generators, transporters, and treatment, storage, and disposal facilities.

RCRAInfo is a national information system that supports the Resource Conservation and Recovery Act (RCRA) program through the tracking of events and activities related to facilities that generate, transport, and treat, store, or dispose of hazardous waste. RCRAInfo allows RCRA program staff to track the notification, permit, compliance, and corrective action activities required under RCRA.

D29 1081 N. VIGNES
WSW 1081 N. VIGNES
1/8-1/4 LOS ANGELES, CA
0.144 mi.
758 ft.
Site 5 of 8 in cluster D

ERNS 91220230
N/A

Relative: Lower [Click this hyperlink](#) while viewing on your computer to access additional ERNS detail in the EDR Site Report.

Actual: 292 ft.
D30 HYDRILL INC
West 1000 ALHAMBRA AVE
1/8-1/4 LOS ANGELES, CA 90012
0.147 mi.
774 ft.
Site 6 of 8 in cluster D

CA FID UST 5101586892
SWEEPS UST N/A

Relative: CA FID UST:
Lower Facility ID: 19054578
 Regulated By: UTKNI
 Regulated ID: Not reported
 Corresp Code: Not reported
 SIC Code: Not reported
 Facility Phone: 2130000000
 Mail To: Not reported
 Mailing Address: 1000 ALHAMBRA AVE
 Mailing Address 2: Not reported
 Mailing City,St,Zip: LOS ANGELES 900120000
 Contact: Not reported
 Contact Phone: Not reported
 DUNs Number: Not reported
 NPDES Number: Not reported
 EPA ID: Not reported
 Comments: Not reported
 Status: Inactive

SWEEPS UST:
 Status: Not reported
 Comp Number: 7073
 Number: Not reported
 Board Of Equalization: Not reported
 Ref Date: Not reported
 Act Date: Not reported
 Created Date: Not reported
 Tank Status: Not reported
 Owner Tank Id: Not reported
 Swrch Tank Id: Not reported
 Actv Date: Not reported
 Capacity: Not reported
 Tank Use: Not reported
 Sfg: Not reported
 Content: Not reported
 Number Of Tanks: 0

G31 441 BOUCHET ERNS 90200720
 South 441 BOUCHET N/A
 1/8-1/4 LOS ANGELES, CA
 0.148 mi.
 782 ft. Site 1 of 3 in cluster G

Relative: Lower Click this hyperlink while viewing on your computer to access additional ERNS detail in the EDR Site Report.

Actual: 292 ft. LA VEHICLE STORAGE LOT RCRA-SQG 1000429803
 West 901 N MAIN ST FINDS CAD981962871
 1/8-1/4 LOS ANGELES, CA 90012
 813 ft. Site 7 of 8 in cluster D

Relative: Lower RCRA-SQG:
 Date form received by agency: 03/09/1987
 Facility name: LA VEHICLE STORAGE LOT
 Facility address: 901 N MAIN ST
 LOS ANGELES, CA 90012
 EPA ID: CAD981962871
 Mailing address: 200 N MAIN RM EIGHTH HUNDRED C
 LOS ANGELES, CA 90012
 Contact: ENVIRONMENTAL MANAGER
 Contact address: 901 N MAIN ST
 LOS ANGELES, CA 90012
 Contact country: US
 Contact telephone: (213) 485-7527
 Contact email: Not reported
 EPA Region: 09
 Classification: Small Small Quantity Generator
 Description: Handler: generates more than 100 and less than 1000 kg of hazardous waste during any calendar month and accumulates less than 6000 kg of hazardous waste at any time; or generates 100 kg or less of hazardous waste during any calendar month, and accumulates more than 1000 kg of hazardous waste at any time

Owner/Operator Summary:
 Owner/operator name: CITY OF LA
 Owner/operator address: NOT REQUIRED
 NOT REQUIRED, ME 99999
 Owner/operator country: Not reported
 Owner/operator telephone: (415) 555-1212
 Legal status: Municipal
 Owner/Operator Type: Owner
 Owner/Op start date: Not reported
 Owner/Op end date: Not reported

Handler Activities Summary:

LA VEHICLE STORAGE LOT (Continued) 1000429803

U.S. importer of hazardous waste: No
 Mixed waste (haz. and radioactive): Unknown
 Recycler of hazardous waste: No
 Transporter of hazardous waste: No
 Treater, storer or disposer of HW: No
 Underground injection activity: No
 On-site burner exemption: No
 Furnace exemption: No
 Used oil fuel burner: No
 Used oil processor: No
 Used oil refiner: No
 Used oil fuel marketer to burner: No
 Used oil Specification marketer: No
 Used oil transfer facility: No
 Used oil transporter: No
 Off-site waste receiver: Verified to be non-commercial

Violation Status: No violations found

FINDS:

Registry ID: 110002756697

Environmental Interest/Information System

RCRAInfo is a national information system that supports the Resource Conservation and Recovery Act (RCRA) program through the tracking of events and activities related to facilities that generate, transport, and treat, store, or dispose of hazardous waste. RCRAInfo allows RCRA program staff to track the notification, permit, compliance, and corrective action activities required under RCRA.

D33 CITY OF L A GENERAL SERVICES NPDES S105088646
 West 901 N MAIN ST HAZNET N/A
 1/8-1/4 LOS ANGELES, CA 90012
 0.154 mi.
 813 ft. Site 8 of 8 in cluster D

Relative: Lower NPDES:
 Npdes Number: Not reported
 Facility Status: Terminated
 Agency Id: 25259
 Region: 4
 Regulatory Measure Id: 186975
 Order No: 99-08DWQ
 Regulatory Measure Type: Storm water construction
 Phase Id: 217630
 WDDID: 4 19C314096
 Program Type: CONSTW
 Adoption Date Of Regulatory Measure: Not reported
 Effective Date Of Regulatory Measure: 2000-09-25 00:00:00
 Expiration Date Of Regulatory Measure: Not reported
 Termination Date Of Regulatory Measure: 2007-07-31 00:00:00
 Discharge Name: Los Angeles to Pasadena Metro
 Discharge Address: 625 Fair Oaks Ave Ste 200
 Discharge City: South Pasadena
 Discharge State: CA
 Discharge Zip: 91030-2694

CITY OF L A GENERAL SERVICES (Continued) S105088646

HAZNET:
 Geopaid: CAD981962871
 Contact: CITY OF L A DEPT OF GEN SRVCS
 Telephone: 2134737746
 Facility AddId2: Not reported
 Mailing Name: Not reported
 Mailing Address: 419 S SPRING ST 12TH FLOOR
 Mailing City,St,Zip: LOS ANGELES, CA 900130000
 Gen County: Los Angeles
 TSD EPA ID: CAD028409019
 TSD County: Los Angeles
 Waste Category: Tank bottom waste
 Disposal Method: Treatment, Tank
 Tons: 1.4595
 Facility County: Los Angeles

H34 CHEVRON USA CA FID UST S101586874
 North 1209 N MAIN ST SWEEPS UST N/A
 1/8-1/4 LOS ANGELES, CA 90012
 0.167 mi.
 879 ft. Site 1 of 14 in cluster H

Relative: Higher CA FID UST:
 Facility ID: 19054560
 Regulated By: UTKNI
 Regulated ID: Not reported
 Cortese Code: Not reported
 SIC Code: Not reported
 Facility Phone: 2130000000
 Mail To: Not reported
 Mailing Address: 1209 N MAIN ST
 Mailing Address 2: Not reported
 Mailing City,St,Zip: LOS ANGELES 900120000
 Contact: Not reported
 Contact Phone: Not reported
 DUNs Number: Not reported
 NPDES Number: Not reported
 EPA ID: Not reported
 Comments: Not reported
 Status: Inactive

SWEEPS UST:
 Status: Not reported
 Comp Number: 6932
 Number: Not reported
 Board Of Equalization: Not reported
 Ref Date: Not reported
 Act Date: Not reported
 Created Date: Not reported
 Tank Status: Not reported
 Owner Tank Id: Not reported
 Swrcb Tank Id: Not reported
 Actv Date: Not reported
 Capacity: Not reported
 Tank Use: Not reported
 Stp: Not reported
 Content: Not reported

CHEVRON USA (Continued) S101586874

Number Of Tanks: Not reported

H35 92085 HIST UST U001560492
 North 1209 N MAIN ST N/A
 1/8-1/4 LOS ANGELES, CA 90012
 0.167 mi.
 879 ft. Site 2 of 14 in cluster H

Relative: Higher HIST UST:
 Region: STATE
 Facility ID: 00000062195
 Facility Type: Gas Station
 Other Type: Not reported
 Total Tanks: 0005
 Contact Name: SELVIAN,HERAYER
 Telephone: 2132255309
 Owner Name: CHEVRON U.S.A. INC.
 Owner Address: 575 MARKET
 Owner City,St,Zip: SAN FRANCISCO, CA 94105

Tank Num: 001
 Container Num: 1
 Year Installed: 1980
 Tank Capacity: 00010000
 Tank Used for: PRODUCT
 Type of Fuel: Not reported
 Tank Construction: 0000250 unknown
 Leak Detection: Stock Inventor

Tank Num: 002
 Container Num: 2
 Year Installed: 1961
 Tank Capacity: 00005000
 Tank Used for: PRODUCT
 Type of Fuel: Not reported
 Tank Construction: 0000250 unknown
 Leak Detection: Stock Inventor

Tank Num: 003
 Container Num: 3
 Year Installed: 1961
 Tank Capacity: 00006000
 Tank Used for: PRODUCT
 Type of Fuel: Not reported
 Tank Construction: 0000250 unknown
 Leak Detection: Stock Inventor

Tank Num: 004
 Container Num: 4
 Year Installed: 1961
 Tank Capacity: 00000550
 Tank Used for: WASTE
 Type of Fuel: Not reported
 Tank Construction: 0000100 unknown
 Leak Detection: Stock Inventor

Tank Num: 005
 Container Num: 5

92085 (Continued) U001560492
 Year Installed: 1961
 Tank Capacity: 00002000
 Tank Used for: PRODUCT
 Type of Fuel: Not reported
 Tank Construction: 0000170 unknown
 Leak Detection: Stock Inventor

G36 YORK INTERNATIONAL HAZNET S103660214
South 450 S BAUCHET N/A
1/8-1/4 LOS ANGELES, CA 90012
0.167 mi. Site 2 of 3 in cluster G
883 ft.

Relative: HAZNET:
Lower Gepaid: CAC000963192
 Contact: YORK INTERNATIONAL
 Telephone: 7149670122
 Facility Addr2: Not reported
 Mailing Name: Not reported
 Mailing Address: PO BOX 1592
 Mailing City,St,Zip: YORK, PA 174051592
 Gen County: Los Angeles
 TSD EPA ID: CAT080011059
 TSD County: Los Angeles
 Waste Category: Unspecified oil-containing waste
 Disposal Method: Disposal, Other
 Tons: .0250
 Facility County: Los Angeles

Gepaid: CAC000963192
 Contact: YORK INTERNATIONAL
 Telephone: 7149670122
 Facility Addr2: Not reported
 Mailing Name: Not reported
 Mailing Address: PO BOX 1592
 Mailing City,St,Zip: YORK, PA 174051592
 Gen County: Los Angeles
 TSD EPA ID: CAT080011059
 TSD County: Los Angeles
 Waste Category: Aqueous solution with less than 10% total organic residues
 Disposal Method: Recycler
 Tons: 49.6230
 Facility County: Los Angeles

Gepaid: CAC000963192
 Contact: YORK INTERNATIONAL
 Telephone: 7149670122
 Facility Addr2: Not reported
 Mailing Name: Not reported
 Mailing Address: PO BOX 1592
 Mailing City,St,Zip: YORK, PA 174051592
 Gen County: Los Angeles
 TSD EPA ID: CAD982444481
 TSD County: San Bernardino
 Waste Category: Other organic solids
 Disposal Method: Recycler
 Tons: .3000
 Facility County: Los Angeles

YORK INTERNATIONAL (Continued) S103660214
 Gepaid: CAC000963192
 Contact: YORK INTERNATIONAL
 Telephone: 7149670122
 Facility Addr2: Not reported
 Mailing Name: Not reported
 Mailing Address: PO BOX 1592
 Mailing City,St,Zip: YORK, PA 174051592
 Gen County: Los Angeles
 TSD EPA ID: CAD000088252
 TSD County: Los Angeles
 Waste Category: Other organic solids
 Disposal Method: Transfer Station
 Tons: 8428
 Facility County: Los Angeles

Gepaid: CAC000963192
 Contact: YORK INTERNATIONAL
 Telephone: 7149670122
 Facility Addr2: Not reported
 Mailing Name: Not reported
 Mailing Address: PO BOX 1592
 Mailing City,St,Zip: YORK, PA 174051592
 Gen County: Los Angeles
 TSD EPA ID: CAT080013352
 TSD County: Los Angeles
 Waste Category: Tank bottom waste
 Disposal Method: Recycler
 Tons: 3.3360
 Facility County: Los Angeles

[Click this hyperlink](#) while viewing on your computer to access additional CA_HAZNET detail in the EDR Site Report.

H37 ALLIED KELITE WITCO SLIC S106485544
North 1250 N. MAIN ST N/A
1/8-1/4 LOS ANGELES, CA 90012
0.177 mi. Site 3 of 14 in cluster H
937 ft.

Relative: SLIC:
Higher Region: STATE
 Facility Status: Open
Actual: Status Date: 1965-01-01 00:00:00
295 ft. Global Id: SLT43235233
 Lead Agency: LOS ANGELES RWQCB (REGION 4)
 Lead Agency Case Number: Not reported
 Latitude: 34.064363
 Longitude: -118.23118
 Case Type: Cleanup Program Site
 Case Worker: DDD
 Local Agency: Not reported
 RB Case Number: 0376
 File Location: Not reported
 Potential Media Affected: Not reported
 Potential Contaminants of Concern: Not reported
 Site History: Not reported

ALLIED KELITE WITCO (Continued) S106485544
[Click here to access the California GeoTracker records for this facility.](#)

H38 WITCO-ALLIED-KELITE HIST UST U001560549
North 1250 N MAIN ST N/A
1/8-1/4 LOS ANGELES, CA 90012
0.177 mi. Site 4 of 14 in cluster H
937 ft.

Relative: HIST UST:
Higher Region: STATE
 Facility ID: 0000005919
 Facility Type: Other
 Other Type: CLEANING CHEM. MFG.
 Total Tanks: 0005
 Contact Name: ROBERT B. ODENCRANTZ
 Telephone: 2132220201
 Owner Name: WITCO CHEMICAL CO.
 Owner Address: 520 MADISON AVE.
 Owner City,St,Zip: NEW YORK CITY, NY 10022

Tank Num: 001
 Container Num: 001
 Year Installed: 1948
 Tank Capacity: 00002000
 Tank Used for: PRODUCT
 Type of Fuel: REGULAR
 Tank Construction: Not reported
 Leak Detection: Visual, Stock Inventor

Tank Num: 002
 Container Num: 002
 Year Installed: 1948
 Tank Capacity: 00005000
 Tank Used for: PRODUCT
 Type of Fuel: Not reported
 Tank Construction: Not reported
 Leak Detection: Visual, Stock Inventor

Tank Num: 003
 Container Num: 003
 Year Installed: 1948
 Tank Capacity: 00005000
 Tank Used for: PRODUCT
 Type of Fuel: Not reported
 Tank Construction: Not reported
 Leak Detection: Visual, Stock Inventor

Tank Num: 004
 Container Num: 004
 Year Installed: 1948
 Tank Capacity: 00005000
 Tank Used for: PRODUCT
 Type of Fuel: Not reported
 Tank Construction: Not reported
 Leak Detection: Visual, Stock Inventor

Tank Num: 005

WITCO-ALLIED-KELITE (Continued) U001560549
 Container Num: 005
 Year Installed: 1948
 Tank Capacity: 00002000
 Tank Used for: PRODUCT
 Type of Fuel: DIESEL
 Tank Construction: Not reported
 Leak Detection: Visual, Stock Inventor

H39 WITCO-ALLIED-KELITE CA FID UST S101617151
North 1250 N MAIN ST SWEEPS UST N/A
1/8-1/4 LOS ANGELES, CA 90012
0.177 mi. Site 5 of 14 in cluster H
937 ft.

Relative: CA FID UST:
Higher Facility ID: 19028776
 Regulated By: UTKNI
 Regulated ID: 00055919
 Cortese Code: Not reported
 SIC Code: Not reported
 Facility Phone: 2132220201
 Mail To: Not reported
 Mailing Address: 520 MADISON AVE
 Mailing Address 2: Not reported
 Mailing City,St,Zip: LOS ANGELES 900120000
 Contact: Not reported
 Contact Phone: Not reported
 DUNS Number: Not reported
 NPDES Number: Not reported
 EPA ID: Not reported
 Comments: Not reported
 Status: Inactive

SWEEPS UST:
 Status: Not reported
 Comp Number: 3131
 Number: Not reported
 Board Of Equalization: 44-012804
 Ref Date: Not reported
 Act Date: Not reported
 Created Date: Not reported
 Tank Status: Not reported
 Owner Tank Id: Not reported
 Swrch Tank Id: 19-050-003131-000001
 Act Date: Not reported
 Capacity: 2000
 Tank Use: M.V. FUEL
 Sig: PRODUCT
 Content: REG UNLEADED
 Number Of Tanks: 5

Status: Not reported
 Comp Number: 3131
 Number: Not reported
 Board Of Equalization: 44-012804
 Ref Date: Not reported
 Act Date: Not reported

WITCO-ALLIED-KELITE (Continued)

S101617151

Created Date: Not reported
 Tank Status: Not reported
 Owner Tank Id: Not reported
 Swrcb Tank Id: 19-050-003131-000002
 Actv Date: Not reported
 Capacity: 5000
 Tank Use: CHEMICAL
 Slg: PRODUCT
 Content: UNKNOWN
 Number Of Tanks: Not reported

Status: Not reported
 Comp Number: 3131
 Number: Not reported
 Board Of Equalization: 44-012804
 Ref Date: Not reported
 Act Date: Not reported
 Created Date: Not reported
 Tank Status: Not reported
 Owner Tank Id: Not reported
 Swrcb Tank Id: 19-050-003131-000003
 Actv Date: Not reported
 Capacity: 5000
 Tank Use: CHEMICAL
 Slg: PRODUCT
 Content: UNKNOWN
 Number Of Tanks: Not reported

Status: Not reported
 Comp Number: 3131
 Number: Not reported
 Board Of Equalization: 44-012804
 Ref Date: Not reported
 Act Date: Not reported
 Created Date: Not reported
 Tank Status: Not reported
 Owner Tank Id: Not reported
 Swrcb Tank Id: 19-050-003131-000004
 Actv Date: Not reported
 Capacity: 5000
 Tank Use: CHEMICAL
 Slg: PRODUCT
 Content: UNKNOWN
 Number Of Tanks: Not reported

Status: Not reported
 Comp Number: 3131
 Number: Not reported
 Board Of Equalization: 44-012804
 Ref Date: Not reported
 Act Date: Not reported
 Created Date: Not reported
 Tank Status: Not reported
 Owner Tank Id: Not reported
 Swrcb Tank Id: 19-050-003131-000005
 Actv Date: Not reported
 Capacity: 2000

WITCO-ALLIED-KELITE (Continued)

S101617151

Tank Use: M.V. FUEL
 Slg: PRODUCT
 Content: DIESEL
 Number Of Tanks: Not reported

VCP:
 Facility ID: 19281211
 Site Type: Voluntary Cleanup
 Site Type Detail: Voluntary Cleanup
 Site Mgmt. Req.: NONE SPECIFIED
 Acres: 2.5
 National Priorities List: NO
 Cleanup Oversight Agencies: DTSC
 Lead Agency: NONE SPECIFIED
 Lead Agency Description: Not reported
 Project Manager: JAVIER HINOJOSA
 Supervisor: * Harlan Jeché
 Division Branch: Chatsworth
 Site Code: Not reported
 Assembly: 45
 Senate: 22
 Special Programs Code: Voluntary Cleanup Program
 Status: No Further Action
 Status Date: 10/24/1995
 Restricted Use: NO
 Funding: Responsible Party
 Lat/Long: 34.0628990984182 / -118.231377460404
 APN: 5409-010-032
 Past Use: MANUFACTURING - CHEMICALS, METAL FINISHING
 Potential COC: 30001, 30005, 30013, 30026, 30027, 30108
 Confirmed COC: 30001-NO,30005-NO,30013-NO,30026-NO,30108-NO,30027-NO
 Potential Description: OTH, SOIL, SV
 Alias Name: ALLIED KELITE
 Alias Type: Alternate Name
 Alias Name: ALLIED KELITE DIVISION
 Alias Type: Alternate Name
 Alias Name: ALLIED KELITE DIVISION, WITCO CORP.
 Alias Type: Alternate Name
 Alias Name: WITCO CORPORATION
 Alias Type: Alternate Name
 Alias Name: 5409-010-032
 Alias Type: APN
 Alias Name: 110002138703
 Alias Type: EPA (FRS #)
 Alias Name: 19281211
 Alias Type: Envirostor ID Number

Completed Info:
 Completed Area Name: PROJECT WIDE
 Completed Sub Area Name: Not reported
 Completed Document Type: Voluntary Cleanup Agreement
 Completed Date: 1995-05-16 00:00:00
 Comments: DTSC entered into a Voluntary Cleanup Agreement with Witco Corporation to complete a Preliminary Endangerment Assessment (PEA) for the Witco Corporation site.

Completed Area Name: PROJECT WIDE

WITCO-ALLIED-KELITE (Continued)

S101617151

Completed Sub Area Name: Not reported
 Completed Document Type: Preliminary Endangerment Assessment Report
 Completed Date: 1995-10-24 00:00:00
 Comments: DTSC completed its review of the PEA Report for the Witco Corporation, Allied Kelite Division Site. Based on the information provided, DTSC determined that the residual contamination observed in the Site's soil does not pose a threat to human health via the inhalation and ingestion routes of exposure. Accordingly, DTSC concurs with the "No Further Action" recommendation for the soil with respect to the aforementioned routes of exposure. DTSC has determined that the groundwater beneath the Site has been impacted by Site operations and possibly other regional sources. The groundwater beneath the Site is not a potable source of drinking water and does not pose an imminent and substantial endangerment. However, the groundwater should be investigated. DTSC reserves the right to require additional work in the future should the Site's conditions differ from those described in the PEA

Future Area Name: Not reported
 Future Sub Area Name: Not reported
 Future Document Type: Not reported
 Future Due Date: Not reported
 Schedule Area Name: Not reported
 Schedule Sub Area Name: Not reported
 Schedule Document Type: Not reported
 Schedule Due Date: Not reported
 Schedule Revised Date: Not reported

EMI:
 Year: 1987
 County Code: 19
 Air Basin: SC
 Facility ID: 22569
 Air District Name: SC
 SIC Code: 2869
 Air District Name: SOUTH COAST AQMD
 Community Health Air Pollution Info System: Not reported
 Consolidated Emission Reporting Rule: Not reported
 Total Organic Hydrocarbon Gases Tons/Yr: 0
 Reactive Organic Gases Tons/Yr: 0
 Carbon Monoxide Emissions Tons/Yr: 0
 NOx - Oxides of Nitrogen Tons/Yr: 0
 SOX - Oxides of Sulphur Tons/Yr: 0
 Particulate Matter Tons/Yr: 0
 Part. Matter 10 Micrometers & Smllr Tons/Yr: 0

Year: 1990
 County Code: 19
 Air Basin: SC
 Facility ID: 22569
 Air District Name: SC
 SIC Code: 2869
 Air District Name: SOUTH COAST AQMD
 Community Health Air Pollution Info System: Not reported
 Consolidated Emission Reporting Rule: Not reported
 Total Organic Hydrocarbon Gases Tons/Yr: 0
 Reactive Organic Gases Tons/Yr: 0

WITCO-ALLIED-KELITE (Continued)

S101617151

Carbon Monoxide Emissions Tons/Yr: 0
 NOx - Oxides of Nitrogen Tons/Yr: 2
 SOX - Oxides of Sulphur Tons/Yr: 0
 Particulate Matter Tons/Yr: 0
 Part. Matter 10 Micrometers & Smllr Tons/Yr: 0

ENVIROSTOR:
 Site Type: Voluntary Cleanup
 Site Type Detailed: Voluntary Cleanup
 Acres: 2.5
 NPL: NO
 Regulatory Agencies: DTSC
 Lead Agency: NONE SPECIFIED
 Program Manager: JAVIER HINOJOSA
 Supervisor: * Harlan Jeché
 Division Branch: Chatsworth
 Facility ID: 19281211
 Site Code: Not reported
 Assembly: 45
 Senate: 22
 Special Program: Voluntary Cleanup Program
 Status: No Further Action
 Status Date: 10/24/1995
 Restricted Use: NO
 Site Mgmt. Req.: NONE SPECIFIED
 Funding: Responsible Party
 Latitude: 34.0628990984182
 Longitude: -118.231377460404
 APN: 5409-010-032
 Past Use: MANUFACTURING - CHEMICALS, METAL FINISHING
 Potential COC: 30001, 30005, 30013, 30026, 30027, 30108
 Confirmed COC: 30001-NO,30005-NO,30013-NO,30026-NO,30108-NO,30027-NO
 Potential Description: OTH, SOIL, SV
 Alias Name: ALLIED KELITE
 Alias Type: Alternate Name
 Alias Name: ALLIED KELITE DIVISION
 Alias Type: Alternate Name
 Alias Name: ALLIED KELITE DIVISION, WITCO CORP.
 Alias Type: Alternate Name
 Alias Name: WITCO CORPORATION
 Alias Type: Alternate Name
 Alias Name: 5409-010-032
 Alias Type: APN
 Alias Name: 110002138703
 Alias Type: EPA (FRS #)
 Alias Name: 19281211
 Alias Type: Envirostor ID Number

Completed Info:
 Completed Area Name: PROJECT WIDE
 Completed Sub Area Name: Not reported
 Completed Document Type: Voluntary Cleanup Agreement
 Completed Date: 1995-05-16 00:00:00
 Comments: DTSC entered into a Voluntary Cleanup Agreement with Witco Corporation to complete a Preliminary Endangerment Assessment (PEA) for the Witco Corporation site.

MAP FINDINGS

WITCO-ALLIED-KELITE (Continued) S101617151

Completed Area Name: PROJECT WIDE
 Completed Sub Area Name: Not reported
 Completed Document Type: Preliminary Endangerment Assessment Report
 Completed Date: 1995-10-24 00:00:00
 Comments: DTSC completed its review of the PEA Report for the Witco Corporation, Allied Kelite Division Site. Based on the information provided, DTSC determined that the residual contamination observed in the Site's soil does not pose a threat to human health via the inhalation and ingestion routes of exposure. Accordingly, DTSC concurs with the "No Further Action" recommendation for the soil with respect to the aforementioned routes of exposure. DTSC has determined that the groundwater beneath the Site has been impacted by Site operations and possibly other regional sources. The groundwater beneath the Site is not a potable source of drinking water and does not pose an imminent and substantial endangerment. However, the groundwater should be investigated. DTSC reserves the right to require additional work in the future should the Site's conditions differ from those described in the PEA.

Future Area Name: Not reported
 Future Sub Area Name: Not reported
 Future Document Type: Not reported
 Future Due Date: Not reported
 Schedule Area Name: Not reported
 Schedule Sub Area Name: Not reported
 Schedule Document Type: Not reported
 Schedule Due Date: Not reported
 Schedule Revised Date: Not reported

H40 RICHARDSON CHEM CO RCRA-SQG 1000239795
 North 1250 N MAIN ST FINDS CAD009662362
 1/8-1/4 LOS ANGELES, CA 90012 HAZNET
 0.177 mi.
 937 ft. Site 6 of 14 in cluster H

Relative: RCRA-SQG:
 Higher Date form received by agency: 09/01/1996
 Facility name: RICHARDSON CHEM CO
 Facility address: 1250 N MAIN ST
 LOS ANGELES, CA 90012
 EPA ID: CAD009662362
 Contact: Not reported
 Contact address: Not reported
 Contact country: Not reported
 Contact telephone: Not reported
 Contact email: Not reported
 EPA Region: 09
 Classification: Small Small Quantity Generator
 Description: Handler: generates more than 100 and less than 1000 kg of hazardous waste during any calendar month and accumulates less than 6000 kg of hazardous waste at any time; or generates 100 kg or less of hazardous waste during any calendar month, and accumulates more than 1000 kg of hazardous waste at any time

Owner/Operator Summary:
 Owner/operator name: THE RICHARDSON COMPANY

MAP FINDINGS

RICHARDSON CHEM CO (Continued) 1000239795

Owner/operator address: NOT REQUIRED
 Owner/operator country: NOT REQUIRED, ME 99999
 Owner/operator telephone: (415) 555-1212
 Legal status: Private
 Owner/Operator Type: Owner
 Owner/Op start date: Not reported
 Owner/Op end date: Not reported

Owner/operator name: NOT REQUIRED
 Owner/operator address: NOT REQUIRED, ME 99999
 Owner/operator country: Not reported
 Owner/operator telephone: (415) 555-1212
 Legal status: Private
 Owner/Operator Type: Operator
 Owner/Op start date: Not reported
 Owner/Op end date: Not reported

Handler Activities Summary:
 U.S. importer of hazardous waste: Unknown
 Mixed waste (haz. and radioactive): Unknown
 Recycler of hazardous waste: No
 Transporter of hazardous waste: No
 Treater, storer or disposer of HW: No
 Underground injection activity: No
 On-site burner exemption: Unknown
 Furnace exemption: Unknown
 Used oil fuel burner: No
 Used oil processor: No
 Used oil refiner: No
 Used oil fuel marketer to burner: No
 Used oil Specification marketer: No
 Used oil transfer facility: No
 Used oil transporter: No
 Off-site waste receiver: Verified to be non-commercial

Historical Generators:
 Date form received by agency: 09/01/1996
 Facility name: RICHARDSON CHEM CO
 Classification: Small Quantity Generator

Date form received by agency: 04/06/1990
 Facility name: RICHARDSON CHEM CO
 Site name: ALLIED-KELITE, DIV WITCO
 Classification: Large Quantity Generator

Date form received by agency: 09/12/1980
 Facility name: RICHARDSON CHEM CO
 Classification: Not a generator, verified

Violation Status: No violations found

FINDS:
 Registry ID: 110002138703

MAP FINDINGS

RICHARDSON CHEM CO (Continued) 1000239795

Environmental Interest/Information System
 California Department of Toxic Substances Control EnviroStor System (DTSC-EnviroStor) is an online search and Geographic Information System (GIS) tool for identifying sites that have known contamination or sites for which there may be reasons to investigate further. The EnviroStor database includes the following site types: Federal Superfund sites (National Priorities List (NPL)); State Response, including Military Facilities and State Superfund; Voluntary Cleanup; and School sites.

NCDB (National Compliance Data Base) supports implementation of the Federal Insecticide, Fungicide, and Rodenticide Act (FIFRA) and the Toxic Substances Control Act (TSCA). The system tracks inspections in regions and states with cooperative agreements, enforcement actions, and settlements.

US EPA TRIS (Toxics Release Inventory System) contains information from facilities on the amounts of over 300 listed toxic chemicals that these facilities release directly to air, water, land, or that are transported off-site.

RCRAInfo is a national information system that supports the Resource Conservation and Recovery Act (RCRA) program through the tracking of events and activities related to facilities that generate, transport, and treat, store, or dispose of hazardous waste. RCRAInfo allows RCRA program staff to track the notification, permit, compliance, and corrective action activities required under RCRA.

HAZNET:
 Gepaid: CAD009662362
 Contact: WITCO CORP (FORMER: RICHARDSON)
 Telephone: 2035522000
 Facility Addr2: Not reported
 Mailing Name: Not reported
 Mailing Address: ONE AMERICAN LN
 Mailing City, St, Zip: GREENWICH, CT 068312559
 Gen County: Los Angeles
 TSD EPA ID: AZD983473539
 TSD County: 99
 Waste Category: Polychlorinated biphenyls and material containing PCB's
 Disposal Method: Recycler
 Tons: 3757
 Facility County: Los Angeles

Gepaid: CAD009662362
 Contact: WITCO CORP (FORMER: RICHARDSON)
 Telephone: 2035522000
 Facility Addr2: Not reported
 Mailing Name: Not reported
 Mailing Address: ONE AMERICAN LN
 Mailing City, St, Zip: GREENWICH, CT 068312559
 Gen County: Los Angeles
 TSD EPA ID: CAD008302903
 TSD County: Los Angeles
 Waste Category: Contaminated soil from site clean-ups
 Disposal Method: Transfer Station

MAP FINDINGS

RICHARDSON CHEM CO (Continued) 1000239795

Tons: 1.2500
 Facility County: Los Angeles

Gepaid: CAD009662362
 Contact: WITCO CORP (FORMER: RICHARDSON)
 Telephone: 2035522000
 Facility Addr2: Not reported
 Mailing Name: Not reported
 Mailing Address: ONE AMERICAN LN
 Mailing City, St, Zip: GREENWICH, CT 068312559
 Gen County: Los Angeles
 TSD EPA ID: CAD008302903
 TSD County: Los Angeles
 Waste Category: Unspecified oil-containing waste
 Disposal Method: Recycler
 Tons: 1.1467
 Facility County: Los Angeles

Gepaid: CAD009662362
 Contact: WITCO CORP (FORMER: RICHARDSON)
 Telephone: 2035522000
 Facility Addr2: Not reported
 Mailing Name: Not reported
 Mailing Address: ONE AMERICAN LN
 Mailing City, St, Zip: GREENWICH, CT 068312559
 Gen County: Los Angeles
 TSD EPA ID: CAT000646117
 TSD County: Kings
 Waste Category: Other inorganic solid waste
 Disposal Method: Disposal, Land Fill
 Tons: 82.8520
 Facility County: Los Angeles

Gepaid: CAD009662362
 Contact: WITCO CORP (FORMER: RICHARDSON)
 Telephone: 2035522000
 Facility Addr2: Not reported
 Mailing Name: Not reported
 Mailing Address: ONE AMERICAN LN
 Mailing City, St, Zip: GREENWICH, CT 068312559
 Gen County: Los Angeles
 TSD EPA ID: CAT000646117
 TSD County: Kings
 Waste Category: Other empty containers 30 gallons or more
 Disposal Method: Disposal, Land Fill
 Tons: 0100
 Facility County: Los Angeles

Click this hyperlink while viewing on your computer to access 27 additional CA_HAZNET record(s) in the EDR Site Report.

I41 LA CITY FIRE STATION #4 LUST S104773312
WSW 800 MAIN ST N N/A
1/8-1/4 LOS ANGELES, CA 90012
0.178 mi.
938 ft. Site 1 of 7 in cluster 1

Relative: LUST:
Lower Region: STATE
 Global Id: T0603793074
 Latitude: 34.059419
 Longitude: -118.236564
 Case Type: LUST Cleanup Site
 Status: Open - Site Assessment
 Status Date: 1999-10-07 00:00:00
 Lead Agency: LOS ANGELES, CITY OF
 Case Worker: NR
 Local Agency: LOS ANGELES, CITY OF
 RB Case Number: 900120443
 LDC Case Number: Not reported
 File Location: Not reported
 Potential Media Affect: Soil
 Potential Contaminants of Concern: Aviation
 Site History: Not reported

Click here to access the California GeoTracker records for this facility:

LUST REG 4:
 Region: 4
 Regional Board: 04
 County: Los Angeles
 Facility: 900120443
 Status: Leak being confirmed
 Substance: 1
 Substance Quantity: Not reported
 Local Case No: Not reported
 Case Type: Soil
 Abatement Method Used at the Site: Not reported
 Global ID: T0603793074
 W Global ID: Not reported
 Staff: UNK
 Local Agency: 19050
 Cross Street: Not reported
 Enforcement Type: Not reported
 Date Leak Discovered: 7/20/1999
 Date Leak First Reported: 10/7/1999
 Date Leak Record Entered: Not reported
 Date Confirmation Began: 10/7/1999
 Date Leak Stopped: Not reported
 Date Case Last Changed on Database: 10/7/1999
 Date the Case was Closed: Not reported
 How Leak Discovered: Repair Tank
 How Leak Stopped: Not reported
 Cause of Leak: Not reported
 Leak Source: UNK
 Operator: CITY OF L.A. FD.
 Water System: Not reported
 Well Name: Not reported
 Approx. Dist To Production Well (ft): 1787.41194230464555382421936518
 Source of Cleanup Funding: UNK

LA CITY FIRE STATION #4 (Continued) S104773312

Preliminary Site Assessment Workplan Submitted: Not reported
 Preliminary Site Assessment Began: Not reported
 Pollution Characterization Began: Not reported
 Remediation Plan Submitted: Not reported
 Remedial Action Underway: Not reported
 Post Remedial Action Monitoring Began: Not reported
 Enforcement Action Date: Not reported
 Historical Max MTBE Date: Not reported
 Hist Max MTBE Conc in Groundwater: Not reported
 Hist Max MTBE Conc in Soil: Not reported
 Significant Interim Remedial Action Taken: Not reported
 GW Qualifier: Not reported
 Soil Qualifier: Not reported
 Organization: Not reported
 Owner Contact: Not reported
 Responsible Party: CITY OF LOS ANGELES
 RP Address: 419 S. SPRING ST., LOS ANGELES, CA 90013
 Program: LUST
 Lat/Long: 34.059419 / -1
 Local Agency Staff: PEJ
 Beneficial Use: Not reported
 Priority: Not reported
 Cleanup Fund Id: Not reported
 Suspended: Not reported
 Assigned Name: Not reported
 Summary: Not reported

H42 ALLIED KELITE WITCO SLIC S105520881
North 1250 MAIN N/A
1/8-1/4 LOS ANGELES, CA 90012
0.178 mi.
942 ft. Site 7 of 14 in cluster H

Relative: SLIC:
Higher Region: 4
 Facility Status: Not reported
Actual: SLIC: 0376
295 ft. Substance: Not reported
 Staff: Department of Toxic Substances Control

E43 L.A. COUNTY MENS CENTRAL JAIL CA FID UST S101583007
SSE 429 BAUCHET ST SWEEPS UST N/A
1/8-1/4 LOS ANGELES, CA 90012
0.183 mi.
967 ft. Site 2 of 5 in cluster E

Relative: CA FID UST:
Lower Facility ID: 19002211
 Regulated By: UTKNA
 Regulated ID: 00029179
 Corros Code: Not reported
 SIC Code: Not reported
 Facility Phone: 2132672242
 Mail To: Not reported
 Mailing Address: 1114 HARRISON ST
 Mailing Address 2: Not reported

L.A. COUNTY MENS CENTRAL JAIL (Continued) S101583007

Mailing City,St,Zip: LOS ANGELES 900120000
 Contact: Not reported
 Contact Phone: Not reported
 DUNS Number: Not reported
 NPDES Number: Not reported
 EPA ID: Not reported
 Comments: Not reported
 Status: Active

SWEEPS UST:
 Status: A
 Comp Number: 1700
 Number: 5
 Board Of Equalization: 44-011921
 Ref Date: 09-15-93
 Act Date: 09-15-93
 Created Date: 02-29-88
 Tank Status: A
 Owner Tank Id: Not reported
 Swrcb Tank Id: 19-050-001700-000001
 Act Date: 04-20-88
 Capacity: 180000
 Tank Use: CHEMICAL
 Slg: P
 Content: UNKNOWNN
 Number Of Tanks: 2

Status: A
 Comp Number: 1700
 Number: 5
 Board Of Equalization: 44-011921
 Ref Date: 09-15-93
 Act Date: 09-15-93
 Created Date: 02-29-88
 Tank Status: A
 Owner Tank Id: Not reported
 Swrcb Tank Id: 19-050-001700-000002
 Act Date: 04-20-88
 Capacity: Not reported
 Tank Use: CHEMICAL
 Slg: P
 Content: UNKNOWNN
 Number Of Tanks: Not reported

Status: A
 Comp Number: 12620
 Number: 9
 Board Of Equalization: Not reported
 Ref Date: 06-30-89
 Act Date: Not reported
 Created Date: 06-30-89
 Tank Status: Not reported
 Owner Tank Id: Not reported
 Swrcb Tank Id: Not reported
 Act Date: Not reported
 Capacity: Not reported
 Tank Use: Not reported

L.A. COUNTY MENS CENTRAL JAIL (Continued) S101583007

County: Not reported
 Content: Not reported
 Number Of Tanks: Not reported

I44 MAGNUS COMPANY, INC ENVIROSTOR S101480911
WSW 860 NORTH MAIN STREET N/A
1/8-1/4 LOS ANGELES, CA 90012
0.188 mi.
990 ft. Site 2 of 7 in cluster 1

Relative: ENVIROSTOR:
Lower Site Type: Historical
 Site Type Detailed: * Historical
Actual: Acres: 0
290 ft. NPL: NO
 Regulatory Agencies: NONE SPECIFIED
 Lead Agency: NONE SPECIFIED
 Program Manager: Not reported
 Supervisor: * MMONROY
 Division Branch: Chatsworth
 Facility ID: 19370356
 Site Code: Not reported
 Assembly: 45
 Senate: 22
 Special Program: * RCRA 3012 - Past Haz Waste Disp Inven Site
 Status: No Further Action
 Status Date: 1/24/1984
 Restricted Use: NO
 Site Mgmt. Req.: NONE SPECIFIED
 Funding: Not reported
 Latitude: 34.060833333333299
 Longitude: -118.2352777777799
 APN: NONE SPECIFIED
 Past Use: MANUFACTURING - METAL
 Potential COC: NONE SPECIFIED 31000
 Confirmed COC: 31000-NO
 Potential Description: NMA
 Alias Name: CAD980636138
 Alias Type: EPA Identification Number
 Alias Name: 19370356
 Alias Type: Envirostor ID Number

Completed Info:
 Completed Area Name: PROJECT WIDE
 Completed Sub Area Name: Not reported
 Completed Document Type: * Discovery
 Completed Date: 1983-09-28 00:00:00
 Comments: FACILITY IDENTIFIED ID FROM ERRIS

Completed Area Name: PROJECT WIDE
 Completed Sub Area Name: Not reported
 Completed Document Type: Site Screening
 Completed Date: 1994-10-27 00:00:00
 Comments: Database verification project confirms NFA for DTSC.

Completed Area Name: PROJECT WIDE
 Completed Sub Area Name: Not reported
 Completed Document Type: Preliminary Assessment Report

MAGNUS COMPANY, INC (Continued)

S101480911

Completed Date: 1984-01-24 00:00:00
 Comments: FACILITY DRIVE-BY ASAP. ZONING & ACTIVITY CHANGES AT THIS AREA-US POSTAL SERVICE BLDG. SUBMIT TO EPA PRELIM ASSESS DONE RCRA 3012
 Future Area Name: Not reported
 Future Sub Area Name: Not reported
 Future Document Type: Not reported
 Future Due Date: Not reported
 Schedule Area Name: Not reported
 Schedule Sub Area Name: Not reported
 Schedule Document Type: Not reported
 Schedule Due Date: Not reported
 Schedule Revised Date: Not reported

I45 WSW 1/8-1/4 0.188 mi. 990 ft. MAGNUS CO INC 860 N MAIN ST LOS ANGELES, CA 90012 Site 3 of 7 in cluster I

CERC-NFRAP 1003878452 CAD980636138

Relative: Lower CERC-NFRAP: Site ID: 0901784 Federal Facility: Not a Federal Facility NPL Status: Not on the NPL Non NPL Status: NFRAP

CERCLIS-NFRAP Site Contact Name(s):
 Contact Title: Not reported
 Contact Name: Carl Brickner (415) 972-3814
 Contact Title: Not reported
 Contact Name: Brunilda Davila (415) 972-3162
 Contact Title: Not reported
 Contact Name: Jeff Inglis (415) 972-3095
 Contact Title: Not reported
 Contact Name: Karen Jurist (415) 972-3219
 Contact Title: Not reported
 Contact Name: Matt Mitguard (415) 972-3096

CERCLIS-NFRAP Assessment History:
 Action: DISCOVERY
 Date Started: Not reported
 Date Completed: 06/01/1981
 Priority Level: Not reported

Action: PRELIMINARY ASSESSMENT
 Date Started: 03/01/1984
 Date Completed: 09/01/1984
 Priority Level: NFRAP: No further Remedial Action planned

MAGNUS CO INC (Continued)

1003878452

Action: ARCHIVE SITE
 Date Started: Not reported
 Date Completed: 09/01/1984
 Priority Level: Not reported

J46 WNW 1/8-1/4 0.187 mi. 990 ft. HOMEBOY INDUSTRIES 130 BRUNO ST LOS ANGELES, CA 90012 Site 1 of 3 in cluster J

HAZNET S108209056 N/A

Relative: Lower HAZNET: Gepaid: CAC002581000 Contact: MICHALE BACA Telephone: 3235261254 Facility Addr2: Not reported Mailing Name: Not reported Mailing Address: 130 BRUNO ST LOS ANGELES, CA 900121815 Mailing City,St,Zip: Los Angeles Gen County: Los Angeles TSD EPA ID: UTD981552177 TSD County: 99 Waste Category: Latex waste Disposal Method: Treatment, Incineration Tons: 1.75 Facility County: Not reported

E47 SSE 1/8-1/4 0.188 mi. 992 ft. TWIN TOWERS CORRECTIONAL FACILITY 450 BAUCHET ST LOS ANGELES, CA 90012 Site 3 of 5 in cluster E

UST U003780603 N/A

Relative: Lower UST: Global ID: 6891 Latitude: 34.05926 Longitude: -118.23092

E48 SSE 1/8-1/4 0.188 mi. 992 ft. LACO SHERIFF'S DEPT/TWIN TOWERS COR FAC 450 BAUCHET ST LOS ANGELES, CA 90012 Site 4 of 5 in cluster E

CHMIRS S105633768 HAZNET N/A EMI

Relative: Lower CHMIRS: OES Incident Number: 4355 OES Notification: Not reported OES Date: 9/26/1994 OES Time: 05:02:48 PM Incident Date: Not reported Date Completed: Not reported Property Use: Not reported Agency Id Number: Not reported Agency Incident Number: Not reported Time Notified: Not reported

LACO SHERIFF'S DEPT/TWIN TOWERS COR FAC (Continued)

S105633768

Time Completed: Not reported
 Surrounding Area: Not reported
 Estimated Temperature: Not reported
 Property Management: Not reported
 Special Studies 1: Not reported
 Special Studies 2: Not reported
 Special Studies 3: Not reported
 Special Studies 4: Not reported
 Special Studies 5: Not reported
 Special Studies 6: Not reported
 More Than Two Substances Involved?: Not reported
 Resp Agency Personnel # Of Decontaminated: Not reported
 Responding Agency Personnel # Of Injuries: Not reported
 Responding Agency Personnel # Of Fatalities: Not reported
 Others Number Of Decontaminated: Not reported
 Others Number Of Injuries: Not reported
 Others Number Of Fatalities: Not reported
 Vehicle Make/year: Not reported
 Vehicle License Number: Not reported
 Vehicle State: Not reported
 Vehicle Id Number: Not reported
 CA/DOT/PUC/ICC Number: Not reported
 Company Name: Not reported
 Reporting Officer Name/ID: Not reported
 Report Date: Not reported
 Comments: Not reported
 Facility Telephone: Not reported
 Waterway Involved: Not reported
 Waterway: la river
 Spill Site: Not reported
 Cleanup By: la co h/ih
 Containment: Not reported
 What Happened: Not reported
 Type: CHEMICAL
 Measure: Not reported
 Other: Not reported
 Date/Time: Not reported
 Year: 1994
 Agency: la cy fd
 Incident Date: 9/26/94 1118
 Admin Agency: Not reported
 Amount: 600 gal
 Contained: YES
 Site Type: Not reported
 IE Date: Not reported
 Substance: ethylene glycol
 Quantity Released: Not reported
 BBLs: Not reported
 Cups: Not reported
 CUFT: Not reported
 Gallons: Not reported
 Grams: Not reported
 Pounds: Not reported
 Liters: Not reported
 Ounces: Not reported
 Pints: Not reported
 Quarts: Not reported

LACO SHERIFF'S DEPT/TWIN TOWERS COR FAC (Continued)

S105633768

Sheen: Not reported
 Tons: Not reported
 Unknown: Not reported
 Evacuations: NO
 Number of Injuries: NO
 Number of Fatalities: NO
 Description: equipment failure during test allowed tank overflow

HAZNET: Gepaid: CAL000163684 Contact: DIRECTOR OF FACILITIES SERVICE Telephone: 6263003030 Facility Addr2: Not reported Mailing Name: DIRECTOR OF FACILITIES SERVICE Mailing Address: 1000 S FREMONT AVE BLDG A-9 ALHAMBRA, CA 918030000 Mailing City,St,Zip: Los Angeles Gen County: Los Angeles TSD EPA ID: CAT080013352 TSD County: Los Angeles Waste Category: Aqueous solution with less than 10% total organic residues Disposal Method: H039 Tons: 0.252 Facility County: Los Angeles

Gepaid: CAL000163684 Contact: DIRECTOR OF FACILITIES SERVICE Telephone: 6263003030 Facility Addr2: Not reported Mailing Name: Not reported Mailing Address: 1000 S FREMONT AVE BLDG A-9 ALHAMBRA, CA 918030000 Mailing City,St,Zip: Los Angeles Gen County: Los Angeles TSD EPA ID: TXD077603371 TSD County: 99 Waste Category: Liquids with halogenated organic compounds > 1000 mg/l Disposal Method: H061 Tons: 0.91 Facility County: Los Angeles

Gepaid: CAL000163684 Contact: DIRECTOR OF FACILITIES SERVICE Telephone: 6263003030 Facility Addr2: Not reported Mailing Name: Not reported Mailing Address: 1000 S FREMONT AVE BLDG A-9 ALHAMBRA, CA 918030000 Mailing City,St,Zip: Los Angeles Gen County: Los Angeles TSD EPA ID: CAD008252405 TSD County: Los Angeles Waste Category: Off-specification, aged, or surplus organics Disposal Method: H061 Tons: 0.14 Facility County: Los Angeles

Gepaid: CAL000163684 Contact: DIRECTOR OF FACILITIES SERVICE Telephone: 6263003030

MAP FINDINGS

LACO SHERIFF'S DEPT/TWIN TOWERS COR FAC (Continued) S105633768

Facility Addr2: Not reported
 Mailing Name: Not reported
 Mailing Address: 1000 S FREMONT AVE BLDG A-9
 Mailing City,St,Zip: ALHAMBRA, CA 918030000
 Gen County: Los Angeles
 TSD EPA ID: CAD009007626
 TSD County: Los Angeles
 Waste Category: Asbestos-containing waste
 Disposal Method: H132
 Tons: 8
 Facility County: Los Angeles

EMI:
 Year: 1990
 County Code: 19
 Air Basin: SC
 Facility ID: 72346
 Air District Name: SC
 SIC Code: 9199
 Air District Name: SOUTH COAST AQMD
 Community Health Air Pollution Info System: Not reported
 Consolidated Emission Reporting Rule: Not reported
 Total Organic Hydrocarbon Gases Tons/Yr: 0
 Reactive Organic Gases Tons/Yr: 0
 Carbon Monoxide Emissions Tons/Yr: 0
 NOX - Oxides of Nitrogen Tons/Yr: 0
 SOX - Oxides of Sulphur Tons/Yr: 0
 Particulate Matter Tons/Yr: 0
 Part. Matter 10 Micrometers & Smllr Tons/Yr: 0

E49 LACO SHERIFF'S DEPT/TWIN TOWERS COR FAC HAZNET S103660213
 SSE 450 BAUCHET N/A
 1/8-1/4 LOS ANGELES, CA 90012

0.188 mi.
 992 ft. Site 5 of 5 in cluster E

Relative: HAZNET:
 Lower Gepaid: CAL000163684
 Contact: LOS ANGELES COUNTY SHERIFF
 Telephone: 2135265541
 Facility Addr2: Not reported
 Mailing Name: Not reported
 Mailing Address: 4700 RAMONA BLVD
 Mailing City,St,Zip: MONTEREY PARK, CA 917542169
 Gen County: Los Angeles
 TSD EPA ID: CAD008252405
 TSD County: Los Angeles
 Waste Category: Unspecified organic liquid mixture
 Disposal Method: Recycler
 Tons: .5004
 Facility County: Los Angeles
 Actual: 292 ft.
 Gepaid: CAL000163684
 Contact: LOS ANGELES COUNTY SHERIFF
 Telephone: 2135265541
 Facility Addr2: Not reported
 Mailing Name: Not reported

MAP FINDINGS

LACO SHERIFF'S DEPT/TWIN TOWERS COR FAC (Continued) S103660213

Mailing Address: 4700 RAMONA BLVD
 Mailing City,St,Zip: MONTEREY PARK, CA 917542169
 Gen County: Los Angeles
 TSD EPA ID: CAT080025711
 TSD County: San Bernardino
 Waste Category: Aqueous solution with less than 10% total organic residues
 Disposal Method: Recycler
 Tons: 6255
 Facility County: Los Angeles

Gepaid: CAL000163684
 Contact: LOS ANGELES COUNTY SHERIFF
 Telephone: 2135265541
 Facility Addr2: Not reported
 Mailing Name: Not reported
 Mailing Address: 4700 RAMONA BLVD
 Mailing City,St,Zip: MONTEREY PARK, CA 917542169
 Gen County: Los Angeles
 TSD EPA ID: CAD028409019
 TSD County: Los Angeles
 Waste Category: Unspecified oil-containing waste
 Disposal Method: Treatment, Tank
 Tons: 4.5870
 Facility County: Los Angeles

Gepaid: CAL000163684
 Contact: LOS ANGELES COUNTY SHERIFF
 Telephone: 2135265541
 Facility Addr2: Not reported
 Mailing Name: Not reported
 Mailing Address: 4700 RAMONA BLVD
 Mailing City,St,Zip: MONTEREY PARK, CA 917542169
 Gen County: Los Angeles
 TSD EPA ID: CAT080013352
 TSD County: Los Angeles
 Waste Category: Unspecified organic liquid mixture
 Disposal Method: Recycler
 Tons: 11.6760
 Facility County: Los Angeles

Gepaid: CAL000163684
 Contact: DIRECTOR OF FACILITIES SERVICE
 Telephone: 6263003030
 Facility Addr2: Not reported
 Mailing Name: Not reported
 Mailing Address: 1000 S FREMONT AVE BLDG A-9
 Mailing City,St,Zip: ALHAMBRA, CA 918030000
 Gen County: Los Angeles
 TSD EPA ID: CAD088504881
 TSD County: Orange
 Waste Category: Other inorganic solid waste
 Disposal Method: Transfer Station
 Tons: 0.03
 Facility County: Los Angeles

MAP FINDINGS

LACO SHERIFF'S DEPT/TWIN TOWERS COR FAC (Continued) S103660213

[Click this hyperlink](#) while viewing on your computer to access 8 additional CA_HAZNET: record(s) in the EDR Site Report.

K50 LA COUNTY SHERIFF'S DEPT FINDS 1007648260
 SE 441 BAUCHET ST N/A
 1/8-1/4 LOS ANGELES, CA 90012

0.190 mi.
 1006 ft. Site 1 of 17 in cluster K

Relative: FINDS:
 Lower Registry ID: 110020050291
 Actual: 292 ft.
 Environmental Interest/Information System
 AFS (Aerometric Information Retrieval System (AIRS) Facility Subsystem) replaces the former Compliance Data System (CDS), the National Emission Data System (NEDS), and the Storage and Retrieval of Aerometric Data (SAROAD). AIRS is the national repository for information concerning airborne pollution in the United States. AFS is used to track emissions and compliance data from industrial plants. AFS data are utilized by states to prepare State Implementation Plans to comply with regulatory programs and by EPA as an input for the estimation of total national emissions. AFS is undergoing a major redesign to support facility operating permits required under Title V of the Clean Air Act.
 The NEI (National Emissions Inventory) database contains information on stationary and mobile sources that emit criteria air pollutants and their precursors, as well as hazardous air pollutants (HAPs).
 California Hazardous Waste Tracking System - Datamart (HWTS-DATAMART) provides California with information on hazardous waste shipments for generators, transporters, and treatment, storage, and disposal facilities.
 RCRAInfo is a national information system that supports the Resource Conservation and Recovery Act (RCRA) program through the tracking of events and activities related to facilities that generate, transport, and treat, store, or dispose of hazardous waste. RCRAInfo allows RCRA program staff to track the notification, permit, compliance, and corrective action activities required under RCRA.

K51 LA COUNTY MENS CENTRAL JAIL RCRA-SQG 1000295805
 SE 441 BAUCHET ST CAD981624638
 1/8-1/4 LOS ANGELES, CA 90021

0.190 mi.
 1006 ft. Site 2 of 17 in cluster K

Relative: RCRA-SQG:
 Lower Date form received by agency: 08/01/1996
 Facility name: LA COUNTY MENS CENTRAL JAIL
 Facility address: 441 BAUCHET ST
 LOS ANGELES, CA 90021
 EPA ID: CAD981624638
 Contact: BRUCE KRAGEN
 Actual: 292 ft.

MAP FINDINGS

LA COUNTY MENS CENTRAL JAIL (Continued) 1000295805

Contact address: 1060 NORTH EASTERN AVE
 LOS ANGELES, CA 900633214
 Contact country: US
 Contact telephone: (213) 267-3437
 Contact email: Not reported
 EPA Region: 09
 Classification: Small Small Quantity Generator
 Disposition: Handler: generates more than 100 and less than 1000 kg of hazardous waste during any calendar month and accumulates less than 6000 kg of hazardous waste at any time; or generates 100 kg or less of hazardous waste during any calendar month, and accumulates more than 1000 kg of hazardous waste at any time

Owner/Operator Summary:
 Owner/operator name: LA COUNTY SHERIFFS DEPT
 Owner/operator address: 4700 RAMONA BLVD
 MONTEREY PARK, CA 91754
 Owner/operator country: Not reported
 Owner/operator telephone: (213) 267-3437
 Legal status: County
 Owner/Operator Type: Owner
 Owner/Op start date: Not reported
 Owner/Op end date: Not reported
 Owner/operator name: NOT REQUIRED
 Owner/operator address: NOT REQUIRED
 NOT REQUIRED, ME 99999
 Owner/operator country: Not reported
 Owner/operator telephone: (415) 555-1212
 Legal status: County
 Owner/Operator Type: Operator
 Owner/Op start date: Not reported
 Owner/Op end date: Not reported

Handler Activities Summary:
 U.S. importer of hazardous waste: No
 Mixed waste (haz. and radioactive): Unknown
 Recycler of hazardous waste: No
 Transporter of hazardous waste: No
 Treater, storer or disposer of HW: No
 Underground injection activity: No
 On-site burner exemption: No
 Furnace exemption: No
 Used oil fuel burner: No
 Used oil processor: No
 Used oil refiner: No
 Used oil fuel marketer to burner: No
 Used oil Specification marketer: No
 Used oil transfer facility: No
 Used oil transporter: No
 Off-site waste receiver: Verified to be non-commercial

Violation Status: No violations found

K52 441 EAST BAUCHET ST ERNS 94407038
SE 441 EAST BAUCHET ST N/A
 1/8-1/4 LOS ANGELES, CA 90012
 0.190 mi.
 1006 ft. Site 3 of 17 in cluster K

Relative: Click this hyperlink while viewing on your computer to access
 Lower additional ERNS detail in the EDR Site Report.

Actual: 292 ft.
K53 CNTY OF LA I S D HAZNET S108745089
SE 441 BAUCHET ST N/A
 1/8-1/4 LOS ANGELES, CA 90012
 0.190 mi.
 1006 ft. Site 4 of 17 in cluster K

Relative: HAZNET:
 Lower Gepaid: CAC002601176
 Contact: BELINDA RAMIREZ
 Telephone: 3232673137
 Facility Addr2: Not reported
 Mailing Name: Not reported
 Mailing Address: 1100 N EASTERN AVE
 Mailing City,St,Zip: LOS ANGELES, CA 900633200
 Gen County: Los Angeles
 TSD EPA ID: CAD009007626
 TSD County: Los Angeles
 Waste Category: Asbestos-containing waste
 Disposal Method: Disposal, Land Fill
 Tons: 8.3400
 Facility County: Los Angeles

K54 LACO SHERIFF'S DEPT/MCJ HAZNET S103974080
SE 441 BAUCHET ST N/A
 1/8-1/4 LOS ANGELES, CA 90021
 0.190 mi.
 1006 ft. Site 5 of 17 in cluster K

Relative: HAZNET:
 Lower Gepaid: CAD981624638
 Contact: LA CNTY SHERIFFS DEPT
 Telephone: 2135265541
 Facility Addr2: Not reported
 Mailing Name: Not reported
 Mailing Address: 4700 RAMONA BLVD
 Mailing City,St,Zip: MONTEREY PARK, CA 917542169
 Gen County: Los Angeles
 TSD EPA ID: CAT080013352
 TSD County: Los Angeles
 Waste Category: Unspecified alkaline solution
 Disposal Method: Recycler
 Tons: 8.3400
 Facility County: Los Angeles

Gepaid: CAD981624638
 Contact: LA CNTY SHERIFFS DEPT
 Telephone: 2135265541
 Facility Addr2: Not reported
 Mailing Name: Not reported
 Mailing Address: 4700 RAMONA BLVD

LACO SHERIFF'S DEPT/MCJ (Continued) S103974080

Mailing City,St,Zip: MONTEREY PARK, CA 917542169
 Gen County: Los Angeles
 TSD EPA ID: CAT080013352
 TSD County: Los Angeles
 Waste Category: Tank bottom waste
 Disposal Method: Recycler
 Tons: 2085
 Facility County: Los Angeles

Gepaid: CAD981624638
 Contact: LA CNTY SHERIFFS DEPT
 Telephone: 2135265541
 Facility Addr2: Not reported
 Mailing Name: Not reported
 Mailing Address: 4700 RAMONA BLVD
 Mailing City,St,Zip: MONTEREY PARK, CA 917542169
 Gen County: Los Angeles
 TSD EPA ID: CAD080504881
 TSD County: Orange
 Waste Category: Other inorganic solid waste
 Disposal Method: Transfer Station
 Tons: 5750
 Facility County: Los Angeles

Gepaid: CAD981624638
 Contact: LA CNTY SHERIFFS DEPT
 Telephone: 2135265541
 Facility Addr2: Not reported
 Mailing Name: Not reported
 Mailing Address: 4700 RAMONA BLVD
 Mailing City,St,Zip: MONTEREY PARK, CA 917542169
 Gen County: Los Angeles
 TSD EPA ID: CAD080504881
 TSD County: Orange
 Waste Category: Liquids with mercury > 20 mg/l
 Disposal Method: Transfer Station
 Tons: .0050
 Facility County: Los Angeles

Gepaid: CAD981624638
 Contact: LA CNTY SHERIFFS DEPT
 Telephone: 2135265541
 Facility Addr2: Not reported
 Mailing Name: Not reported
 Mailing Address: 4700 RAMONA BLVD
 Mailing City,St,Zip: MONTEREY PARK, CA 917542169
 Gen County: Los Angeles
 TSD EPA ID: CAT000613935
 TSD County: Los Angeles
 Waste Category: Aqueous solution with less than 10% total organic residues
 Disposal Method: Transfer Station
 Tons: .2500
 Facility County: Los Angeles

Click this hyperlink while viewing on your computer to access
 48 additional CA_HAZNET: record(s) in the EDR Site Report.

K55 JOHNSON CONTROLS CENTRAL JAIL HAZNET S103972602
SE 441 BAUCHET ST N/A
 1/8-1/4 LOS ANGELES, CA 90012
 0.190 mi.
 1006 ft. Site 6 of 17 in cluster K

Relative: HAZNET:
 Lower Gepaid: CAL000079846
 Contact: COUNTY OF LOS ANGELES
 Telephone: 0000000000
 Facility Addr2: Not reported
 Mailing Name: Not reported
 Mailing Address: PO BOX 477
 Mailing City,St,Zip: MONTEREY PARK, CA 917540477
 Gen County: Los Angeles
 TSD EPA ID: CAT000613935
 TSD County: Los Angeles
 Waste Category: Aqueous solution with less than 10% total organic residues
 Disposal Method: Transfer Station
 Tons: .1875
 Facility County: Los Angeles

Gepaid: CAL000079846
 Contact: COUNTY OF LOS ANGELES
 Telephone: 0000000000
 Facility Addr2: Not reported
 Mailing Name: Not reported
 Mailing Address: PO BOX 477
 Mailing City,St,Zip: MONTEREY PARK, CA 917540477
 Gen County: Los Angeles
 TSD EPA ID: CAD099452708
 TSD County: Los Angeles
 Waste Category: Waste oil and mixed oil
 Disposal Method: Recycler
 Tons: 5.8380
 Facility County: Los Angeles

Gepaid: CAL000079846
 Contact: COUNTY OF LOS ANGELES
 Telephone: 0000000000
 Facility Addr2: Not reported
 Mailing Name: Not reported
 Mailing Address: PO BOX 477
 Mailing City,St,Zip: MONTEREY PARK, CA 917540477
 Gen County: Los Angeles
 TSD EPA ID: CAD093459485
 TSD County: Fresno
 Waste Category: Organic liquids with metals Alkaline solution (pH <UN> 12.5) with metals (antimony, arsenic, barium, beryllium, cadmium, chromium, cobalt, copper, lead, mercury, molybdenum, nickel, selenium, silver, thallium, vanadium, and zinc)
 Disposal Method: Transfer Station
 Tons: .0625
 Facility County: Los Angeles

Gepaid: CAL000079846
 Contact: COUNTY OF LOS ANGELES
 Telephone: 0000000000
 Facility Addr2: Not reported

JOHNSON CONTROLS CENTRAL JAIL (Continued) S103972602

Mailing Name: Not reported
 Mailing Address: PO BOX 477
 Mailing City,St,Zip: MONTEREY PARK, CA 917540477
 Gen County: Los Angeles
 TSD EPA ID: CAT000613893
 TSD County: Los Angeles
 Waste Category: Aqueous solution with less than 10% total organic residues
 Disposal Method: Treatment, Tank
 Tons: .0625
 Facility County: Los Angeles

Gepaid: CAL000079846
 Contact: COUNTY OF LOS ANGELES
 Telephone: 0000000000
 Facility Addr2: Not reported
 Mailing Name: Not reported
 Mailing Address: PO BOX 477
 Mailing City,St,Zip: MONTEREY PARK, CA 917540477
 Gen County: Los Angeles
 TSD EPA ID: CAT000613893
 TSD County: Los Angeles
 Waste Category: Aqueous solution with less than 10% total organic residues
 Disposal Method: Transfer Station
 Tons: .0667
 Facility County: Los Angeles

Click this hyperlink while viewing on your computer to access
 15 additional CA_HAZNET: record(s) in the EDR Site Report.

K56 LA COUNTY SHERIFF DEPARTMENT HIST CORTESE S103973963
SE 441 BAUCHET ST HAZNET N/A
 1/8-1/4 LOS ANGELES, CA 90012
 0.190 mi.
 1006 ft. Site 7 of 17 in cluster K

Relative: CORTESE:
 Lower Region: CORTESE
 Facility County Code: 19
Actual: 292 ft. Reg By: LTNKA
 Reg Id: 900120298

HAZNET:
 Gepaid: CAC000984136
 Contact: LA COUNTY
 Telephone: 0000000000
 Facility Addr2: Not reported
 Mailing Name: Not reported
 Mailing Address: 1000 N EASTERN AVE
 Mailing City,St,Zip: LOS ANGELES, CA 900630000
 Gen County: Los Angeles
 TSD EPA ID: CAT000646117
 TSD County: Kings
 Waste Category: Other inorganic solid waste
 Disposal Method: Disposal, Land Fill
 Tons: 8.4280
 Facility County: Los Angeles

K57 MEN'S CENTRAL JAIL
SE 441 BAUCHET ST
 1/8-1/4 LOS ANGELES, CA 90063
 0.190 mi.
 1006 ft. **Site 8 of 17 in cluster K**

Relative: HIST UST:
Lower Region: STATE
 Facility ID: 0000020771
 Facility Type: Other
 Other Type: JAIL
 Total Tanks: 0004
 Contact Name: L.A. COUNTY MECHANICAL DEPT.
 Telephone: 2132672242
 Owner Name: LOS ANGELES COUNTY MECHANICAL
 Owner Address: 1100 NORTH EASTERN AVENUE
 Owner City,St,Zip: LOS ANGELES, CA 90063

Tank Num: 001
 Container Num: #1
 Year Installed: Not reported
 Tank Capacity: 00001600
 Tank Used for: PRODUCT
 Type of Fuel: DIESEL
 Tank Construction: Not reported
 Leak Detection: Stock Inventor

Tank Num: 002
 Container Num: #2
 Year Installed: Not reported
 Tank Capacity: 00005000
 Tank Used for: PRODUCT
 Type of Fuel: DIESEL
 Tank Construction: Not reported
 Leak Detection: Stock Inventor

Tank Num: 003
 Container Num: #3
 Year Installed: Not reported
 Tank Capacity: 00005000
 Tank Used for: PRODUCT
 Type of Fuel: UNLEADED
 Tank Construction: Not reported
 Leak Detection: Stock Inventor

Tank Num: 004
 Container Num: #4
 Year Installed: Not reported
 Tank Capacity: 00010000
 Tank Used for: PRODUCT
 Type of Fuel: DIESEL
 Tank Construction: Not reported
 Leak Detection: Stock Inventor

K58 CNTY LA SHERIFFS DEPT MENS CENTRAL JAIL
SE 441 BAUCHET ST
 1/8-1/4 LOS ANGELES, CA 90012
 0.190 mi.
 1006 ft. **Site 9 of 17 in cluster K**

Relative: HAZNET:
Lower Gepaid: CAL000127105
 Contact: LA CNTY SHERIFFS DEPT
 Telephone: 2135265541
 Facility Addr2: Not reported
 Mailing Name: Not reported
 Mailing Address: 4700 RAMONA BLVD
 Mailing City,St,Zip: MONTEREY PARK, CA 917542169
 Gen County: Los Angeles
 TSD EPA ID: CAT080025711
 TSD County: San Bernardino
 Waste Category: Aqueous solution with less than 10% total organic residues
 Disposal Method: Recycler
 Tons: 4170
 Facility County: Los Angeles

Gepaid: CAL000127105
 Contact: LA CNTY SHERIFFS DEPT
 Telephone: 2135265541
 Facility Addr2: Not reported
 Mailing Name: Not reported
 Mailing Address: 4700 RAMONA BLVD
 Mailing City,St,Zip: MONTEREY PARK, CA 917542169
 Gen County: Los Angeles
 TSD EPA ID: CAD088504881
 TSD County: Orange
 Waste Category: Other inorganic solid waste
 Disposal Method: Not reported
 Tons: 0750
 Facility County: Los Angeles

Gepaid: CAL000127105
 Contact: LA CNTY SHERIFFS DEPT
 Telephone: 2135265541
 Facility Addr2: Not reported
 Mailing Name: Not reported
 Mailing Address: 4700 RAMONA BLVD
 Mailing City,St,Zip: MONTEREY PARK, CA 917542169
 Gen County: Los Angeles
 TSD EPA ID: CAD088504881
 TSD County: Orange
 Waste Category: Other inorganic solid waste
 Disposal Method: Transfer Station
 Tons: 1500
 Facility County: Los Angeles

Gepaid: CAL000127105
 Contact: LA CNTY SHERIFFS DEPT
 Telephone: 2135265541
 Facility Addr2: Not reported
 Mailing Name: Not reported
 Mailing Address: 4700 RAMONA BLVD
 Mailing City,St,Zip: MONTEREY PARK, CA 917542169

CNTY LA SHERIFFS DEPT MENS CENTRAL JAIL (Continued) **S103957855**

Gen County: Los Angeles
 TSD EPA ID: IRC957100891
 TSD County: 99
 Waste Category: Asbestos-containing waste
 Disposal Method: Disposal, Land Fill
 Tons: 2.5284
 Facility County: Los Angeles

Gepaid: CAL000127105
 Contact: LA CNTY SHERIFFS DEPT
 Telephone: 2135265541
 Facility Addr2: Not reported
 Mailing Name: Not reported
 Mailing Address: 4700 RAMONA BLVD
 Mailing City,St,Zip: MONTEREY PARK, CA 917542169
 Gen County: Los Angeles
 TSD EPA ID: CAD000088252
 TSD County: Los Angeles
 Waste Category: Oxygenated solvents (acetone, butanol, ethyl acetate, etc.)
 Disposal Method: Transfer Station
 Tons: 2293
 Facility County: Los Angeles

[Click this hyperlink](#) while viewing on your computer to access 17 additional CA_HAZNET: record(s) in the EDR Site Report.

K59 MEN'S CENTRAL JAIL
SE 441 BAUCHET ST
 1/8-1/4 LOS ANGELES, CA 90012
 0.190 mi.
 1006 ft. **Site 10 of 17 in cluster K**

Relative: UST:
Lower Global ID: 8270
 Latitude: 34.05939
 Longitude: -118.23062

K60 LOS ANGELES COUNTY SHERIFF'S DEPARTMENT
SE 441 BAUCHET STREET
 1/8-1/4 LOS ANGELES, CA 90012
 0.190 mi.
 1006 ft. **Site 11 of 17 in cluster K**

Relative: EM1:
Lower Year: 2001
 County Code: 19
 Air Basin: SC
 Facility ID: 29411
 Air District Name: SC
 SIC Code: 9233
 Air District Name: SOUTH COAST AQMD
 Community Health Air Pollution Info System: Y
 Consolidated Emission Reporting Rule: Not reported
 Total Organic Hydrocarbon Gases Tons/Yr: 1
 Reactive Organic Gases Tons/Yr: 1
 Carbon Monoxide Emissions Tons/Yr: 8

LOS ANGELES COUNTY SHERIFF'S DEPARTMENT (Continued) **S106175822**

NOX - Oxides of Nitrogen Tons/Yr: 10
 SOX - Oxides of Sulphur Tons/Yr: 0
 Particulate Matter Tons/Yr: 1
 Part. Matter 10 Micrometers & Smllr Tons/Yr: 1

K61 441 EAST BAUCHET STREET
SE LOS ANGELES, CA 90012
 1/8-1/4 0.190 mi.
 1006 ft. **Site 12 of 17 in cluster K**

Relative: CHMIRS:
Lower OES Incident Number: 9014698
 OES notification: Not reported
 OES Date: Not reported
 OES Time: Not reported
 Incident Date: 31-DEC-90
Date Completed: 31-DEC-90
 Property Use: 099
 Agency Id Number: 19105
 Agency Incident Number: 470
 Time Notified: 1352
 Time Completed: 1530
 Surrounding Area: 500
 Estimated Temperature: 65
 Property Management: C
 Special Studies 1: Not reported
 Special Studies 2: Not reported
 Special Studies 3: Not reported
 Special Studies 4: Not reported
 Special Studies 5: Not reported
 Special Studies 6: Not reported
 More Than Two Substances Involved?: N
 Resp Agncy Personnel # Of Decontaminated: 0
 Responding Agency Personnel # Of Injuries: 0
 Responding Agency Personnel # Of Fatalities: 0
 Others Number Of Decontaminated: 19
 Others Number Of Injuries: 3
 Others Number Of Fatalities: 0
 Vehicle Make/year: Not reported
 Vehicle License Number: Not reported
 Vehicle State: Not reported
 Vehicle Id Number: Not reported
 CA/DOT/PUC/ICC Number: Not reported
 Company Name: Not reported
 Reporting Officer Name/ID: ALVIN K. BARNHART AB7044 FS-4B
 Report Date: 31-DEC-90
 Comments: Y
 Facility Telephone: 213 485-6003
 Waterway Involved: Not reported
 Waterway: Not reported
 Spill Site: Not reported
 Cleanup By: Not reported
 Containment: Not reported
 What Happened: Not reported
 Type: Not reported
 Measure: Not reported
 Other: Not reported

(Continued)

S100276240

Date/Time: Not reported
 Year: 89-92
 Agency: Not reported
 Incident Date: Not reported
 Admin Agency: Not reported
 Amount: Not reported
 Contained: Not reported
 Site Type: Not reported
 E Date: 24-JUN-91
 Substance: Not reported
 Quantity Released: Not reported
 BBLs: Not reported
 Cups: Not reported
 CUFT: Not reported
 Gallons: Not reported
 Grams: Not reported
 Pounds: Not reported
 Liters: Not reported
 Ounces: Not reported
 Pints: Not reported
 Quarts: Not reported
 Sheen: Not reported
 Tons: Not reported
 Unknown: Not reported
 Evacuations: Not reported
 Number of Injuries: Not reported
 Number of Fatalities: Not reported
 Description: Not reported

K62 LA COUNTY CENTRAL JAIL
 SE 441 BAUCHET ST
 1/8-1/4 LOS ANGELES, CA 90012
 0.190 mi.
 1006 ft. Site 13 of 17 in cluster K

LUST S100851756
 HAZNET N/A
 EMI

Relative: Lower
 Actual: 292 ft.
 LUST:
 Region: STATE
 Global Id: T0603700525
 Latitude: 34.059879
 Longitude: -118.2298521
 Case Type: LUST Cleanup Site
 Status: Completed - Case Closed
 Status Date: 1997-05-13 00:00:00
 Lead Agency: LOS ANGELES RWQCB (REGION 4)
 Case Worker: YR
 Local Agency: LOS ANGELES, CITY OF
 RB Case Number: 900120298
 LOC Case Number: Not reported
 File Location: Not reported
 Potential Media Affect: Aquifer used for drinking water supply
 Potential Contaminants of Concern: Diesel
 Site History: Not reported

Click here to access the California GeoTracker records for this facility:

LUST REG 4:
 Region: 4

LA COUNTY CENTRAL JAIL (Continued)

S100851756

Regional Board: 04
 County: Los Angeles
 Facility: 900120298
 Status: Case Closed
 Substance: Diesel
 Substance Quantity: Not reported
 Local Case No: Not reported
 Case Type: Groundwater
 Abatement Method Used at the Site: Not reported
 Global ID: T0603700525
 W Global ID: W0605100649
 Staff: UNK
 Local Agency: 10050
 Cross Street: VIGNES ST
 Enforcement Type: Not reported
 Date Leak Discovered: Not reported
 Date Leak First Reported: 4/30/1996
 Date Leak Record Entered: 10/9/1996
 Date Confirmation Began: Not reported
 Date Leak Stopped: Not reported
 Date Case Last Changed on Database: 6/25/1997
 Date the Case was Closed: 5/13/1997
 How Leak Discovered: Not reported
 How Leak Stopped: Not reported
 Cause of Leak: Not reported
 Leak Source: Not reported
 Operator: LT, JIM WETZEL (SEE SUMMARY)
 Water System: DAVE GRIFFITH L A D W P
 Well Name: Not reported
 Approx. Dist To Production Well (ft): 3989.9407992017821072872372382
 Source of Cleanup Funding: Not reported
 Preliminary Site Assessment Workplan Submitted: Not reported
 Preliminary Site Assessment Began: 3/10/1992
 Pollution Characterization Began: 4/30/1996
 Remediation Plan Submitted: Not reported
 Remedial Action Underway: Not reported
 Post Remedial Action Monitoring Began: Not reported
 Enforcement Action Date: Not reported
 Historical Max MTBE Date: 1/1/1965
 Hist Max MTBE Conc in Groundwater: 88
 Hist Max MTBE Conc in Soil: Not reported
 Significant Interim Remedial Action Taken: Not reported
 GW Qualifier: Not reported
 Soil Qualifier: Not reported
 Organization: Not reported
 Owner Contact: Not reported
 Responsible Party: LA CO SHERIFF'S DEPT
 RP Address: 1060 EASTERN AVE, LOS ANGELES CA 90063
 Program: LUST
 Lat/Long: 34.0605975 / -118.2298521
 Local Agency Staff: PEJ
 Beneficial Use: Not reported
 Priority: Not reported
 Cleanup Fund Id: Not reported
 Suspended: Not reported
 Assigned Name: 2600649-001GEN
 Summary: CHARLES BUCKLEY, CALIFORNIA ENVIRONMENTAL 2/485-0606

LA COUNTY CENTRAL JAIL (Continued)

S100851756

SAME ADDRESS AS (496
 BAUCHET ST, 429 BAUCHET ST, 498 BAUCHETST)

HAZNET:
 Gepaid: CAL000079846
 Contact: RICHARD FRANKLIN
 Telephone: 3232672010
 Facility Addr2: Not reported
 Mailing Name: Not reported
 Mailing Address: PO BOX 477
 Mailing City,St,Zip: MONTEREY PARK, CA 917540477
 Gen County: Los Angeles
 TSD EPA ID: CAD099452708
 TSD County: Los Angeles
 Waste Category: Waste oil and mixed oil
 Disposal Method: H039
 Tons: 1.14
 Facility County: Los Angeles
 Gepaid: CAL000079846
 Contact: RICHARD FRANKLIN
 Telephone: 3232672010
 Facility Addr2: Not reported
 Mailing Name: Not reported
 Mailing Address: PO BOX 477
 Mailing City,St,Zip: MONTEREY PARK, CA 917540477
 Gen County: Los Angeles
 TSD EPA ID: CAD097030993
 TSD County: Los Angeles
 Waste Category: Unspecified oil-containing waste
 Disposal Method: H141
 Tons: 0.24
 Facility County: Los Angeles
 Gepaid: CAD981624638
 Contact: D STROUD MGR II FACILITIES MGT
 Telephone: 6263003030
 Facility Addr2: Not reported
 Mailing Name: Not reported
 Mailing Address: 1000 S FREMONT AVE BLDG A9 E
 Mailing City,St,Zip: ALHAMBRA, CA 918030000
 Gen County: Los Angeles
 TSD EPA ID: CAD088504681
 TSD County: Orange
 Waste Category: Other inorganic solid waste
 Disposal Method: H141
 Tons: 0.2
 Facility County: Los Angeles
 Gepaid: CAL000079846
 Contact: DEAN JOHNSON
 Telephone: 3238813957
 Facility Addr2: Not reported
 Mailing Name: Not reported
 Mailing Address: PO BOX 477
 Mailing City,St,Zip: MONTEREY PARK, CA 917540477
 Gen County: Los Angeles

LA COUNTY CENTRAL JAIL (Continued)

S100851756

TSD EPA ID: CAD099452708
 TSD County: Los Angeles
 Waste Category: Waste oil and mixed oil
 Disposal Method: Recycler
 Tons: 1.93
 Facility County: Not reported
 Gepaid: CAD981624638
 Contact: D STROUD MGR II FACILITIES MGT
 Telephone: 6263003030
 Facility Addr2: Not reported
 Mailing Name: Not reported
 Mailing Address: 1000 S FREMONT AVE BLDG A9 E
 Mailing City,St,Zip: ALHAMBRA, CA 918030000
 Gen County: Los Angeles
 TSD EPA ID: CAD088504681
 TSD County: Orange
 Waste Category: Other inorganic solid waste
 Disposal Method: Transfer Station
 Tons: 0.01
 Facility County: Los Angeles

Click this hyperlink while viewing on your computer to access 25 additional CA_HAZNET record(s) in the EDR Site Report.

EMI:
 Year: 1987
 County Code: 19
 Air Basin: SC
 Facility ID: 18753
 Air District Name: SC
 SIC Code: 8062
 Air District Name: SOUTH COAST AQMD
 Community Health Air Pollution Info System: Not reported
 Consolidated Emission Reporting Rule: Not reported
 Total Organic Hydrocarbon Gases Tons/Yr: 15
 Reactive Organic Gases Tons/Yr: 0
 Carbon Monoxide Emissions Tons/Yr: 0
 NOx - Oxides of Nitrogen Tons/Yr: 23
 SOx - Oxides of Sulphur Tons/Yr: 42
 Particulate Matter Tons/Yr: 5
 Part. Matter 10 Micrometers & Smaller Tons/Yr: 5
 Year: 1990
 County Code: 19
 Air Basin: SC
 Facility ID: 18753
 Air District Name: SC
 SIC Code: 9199
 Air District Name: SOUTH COAST AQMD
 Community Health Air Pollution Info System: Not reported
 Consolidated Emission Reporting Rule: Not reported
 Total Organic Hydrocarbon Gases Tons/Yr: 0
 Reactive Organic Gases Tons/Yr: 0
 Carbon Monoxide Emissions Tons/Yr: 0
 NOx - Oxides of Nitrogen Tons/Yr: 0
 SOx - Oxides of Sulphur Tons/Yr: 0

LA COUNTY CENTRAL JAIL (Continued)

S100851756

Particulate Matter Tons/Yr: 0
 Part. Matter 10 Micrometers & Smllr Tons/Yr: 0
 Year: 1995
 County Code: 19
 Air Basin: SC
 Facility ID: 29411
 Air District Name: SC
 SIC Code: 9199
 Air District Name: SOUTH COAST AQMD
 Community Health Air Pollution Info System: Not reported
 Consolidated Emission Reporting Rule: Not reported
 Total Organic Hydrocarbon Gases Tons/Yr: 2
 Reactive Organic Gases Tons/Yr: 1
 Carbon Monoxide Emissions Tons/Yr: 4
 NOX - Oxides of Nitrogen Tons/Yr: 4
 SOX - Oxides of Sulphur Tons/Yr: 0
 Particulate Matter Tons/Yr: 1
 Part. Matter 10 Micrometers & Smllr Tons/Yr: 1
 Year: 1996
 County Code: 19
 Air Basin: SC
 Facility ID: 29411
 Air District Name: SC
 SIC Code: 9199
 Air District Name: SOUTH COAST AQMD
 Community Health Air Pollution Info System: Not reported
 Consolidated Emission Reporting Rule: Not reported
 Total Organic Hydrocarbon Gases Tons/Yr: 9
 Reactive Organic Gases Tons/Yr: 1
 Carbon Monoxide Emissions Tons/Yr: 3
 NOX - Oxides of Nitrogen Tons/Yr: 5
 SOX - Oxides of Sulphur Tons/Yr: 0
 Particulate Matter Tons/Yr: 1
 Part. Matter 10 Micrometers & Smllr Tons/Yr: 1
 Year: 1997
 County Code: 19
 Air Basin: SC
 Facility ID: 29411
 Air District Name: SC
 SIC Code: 9233
 Air District Name: SOUTH COAST AQMD
 Community Health Air Pollution Info System: Not reported
 Consolidated Emission Reporting Rule: Not reported
 Total Organic Hydrocarbon Gases Tons/Yr: 10
 Reactive Organic Gases Tons/Yr: 3
 Carbon Monoxide Emissions Tons/Yr: 2
 NOX - Oxides of Nitrogen Tons/Yr: 3
 SOX - Oxides of Sulphur Tons/Yr: 0
 Particulate Matter Tons/Yr: 0
 Part. Matter 10 Micrometers & Smllr Tons/Yr: 0
 Year: 1998
 County Code: 19
 Air Basin: SC

LA COUNTY CENTRAL JAIL (Continued)

S100851756

Facility ID: 29411
 Air District Name: SC
 SIC Code: 9233
 Air District Name: SOUTH COAST AQMD
 Community Health Air Pollution Info System: Not reported
 Consolidated Emission Reporting Rule: Not reported
 Total Organic Hydrocarbon Gases Tons/Yr: 10
 Reactive Organic Gases Tons/Yr: 3
 Carbon Monoxide Emissions Tons/Yr: 2
 NOX - Oxides of Nitrogen Tons/Yr: 3
 SOX - Oxides of Sulphur Tons/Yr: 0
 Particulate Matter Tons/Yr: 0
 Part. Matter 10 Micrometers & Smllr Tons/Yr: 0
 Year: 1999
 County Code: 19
 Air Basin: SC
 Facility ID: 29411
 Air District Name: SC
 SIC Code: 9233
 Air District Name: SOUTH COAST AQMD
 Community Health Air Pollution Info System: Not reported
 Consolidated Emission Reporting Rule: Not reported
 Total Organic Hydrocarbon Gases Tons/Yr: 10
 Reactive Organic Gases Tons/Yr: 3
 Carbon Monoxide Emissions Tons/Yr: 2
 NOX - Oxides of Nitrogen Tons/Yr: 3
 SOX - Oxides of Sulphur Tons/Yr: 0
 Particulate Matter Tons/Yr: 0
 Part. Matter 10 Micrometers & Smllr Tons/Yr: 0
 Year: 2000
 County Code: 19
 Air Basin: SC
 Facility ID: 29411
 Air District Name: SC
 SIC Code: 9233
 Air District Name: SOUTH COAST AQMD
 Community Health Air Pollution Info System: Not reported
 Consolidated Emission Reporting Rule: Not reported
 Total Organic Hydrocarbon Gases Tons/Yr: 10
 Reactive Organic Gases Tons/Yr: 3
 Carbon Monoxide Emissions Tons/Yr: 2
 NOX - Oxides of Nitrogen Tons/Yr: 3
 SOX - Oxides of Sulphur Tons/Yr: 0
 Particulate Matter Tons/Yr: 0
 Part. Matter 10 Micrometers & Smllr Tons/Yr: 0
 Year: 2002
 County Code: 19
 Air Basin: SC
 Facility ID: 29411
 Air District Name: SC
 SIC Code: 9199
 Air District Name: SOUTH COAST AQMD
 Community Health Air Pollution Info System: Not reported
 Consolidated Emission Reporting Rule: Not reported

LA COUNTY CENTRAL JAIL (Continued)

S100851756

Total Organic Hydrocarbon Gases Tons/Yr: 0
 Reactive Organic Gases Tons/Yr: 0
 Carbon Monoxide Emissions Tons/Yr: 0
 NOX - Oxides of Nitrogen Tons/Yr: 1
 SOX - Oxides of Sulphur Tons/Yr: 0
 Particulate Matter Tons/Yr: 0
 Part. Matter 10 Micrometers & Smllr Tons/Yr: 0
 Year: 2003
 County Code: 19
 Air Basin: SC
 Facility ID: 29411
 Air District Name: SC
 SIC Code: 9199
 Air District Name: SOUTH COAST AQMD
 Community Health Air Pollution Info System: Not reported
 Consolidated Emission Reporting Rule: Not reported
 Total Organic Hydrocarbon Gases Tons/Yr: 0
 Reactive Organic Gases Tons/Yr: 0
 Carbon Monoxide Emissions Tons/Yr: 0
 NOX - Oxides of Nitrogen Tons/Yr: 1
 SOX - Oxides of Sulphur Tons/Yr: 0
 Particulate Matter Tons/Yr: 0
 Part. Matter 10 Micrometers & Smllr Tons/Yr: 0
 Year: 2004
 County Code: 19
 Air Basin: SC
 Facility ID: 29411
 Air District Name: SC
 SIC Code: 9199
 Air District Name: SOUTH COAST AQMD
 Community Health Air Pollution Info System: Y
 Consolidated Emission Reporting Rule: Not reported
 Total Organic Hydrocarbon Gases Tons/Yr: 0.23737
 Reactive Organic Gases Tons/Yr: 0.22
 Carbon Monoxide Emissions Tons/Yr: 0.253
 NOX - Oxides of Nitrogen Tons/Yr: 1.067
 SOX - Oxides of Sulphur Tons/Yr: 0.015014
 Particulate Matter Tons/Yr: 0.07490003
 Part. Matter 10 Micrometers & Smllr Tons/Yr: 0.08
 Year: 2007
 County Code: 19
 Air Basin: SC
 Facility ID: 29411
 Air District Name: SC
 SIC Code: 9221
 Air District Name: SOUTH COAST AQMD
 Community Health Air Pollution Info System: Not reported
 Consolidated Emission Reporting Rule: Not reported
 Total Organic Hydrocarbon Gases Tons/Yr: 1.058303294783507845
 Reactive Organic Gases Tons/Yr: .578022555
 Carbon Monoxide Emissions Tons/Yr: 5.43
 NOX - Oxides of Nitrogen Tons/Yr: 6.76
 SOX - Oxides of Sulphur Tons/Yr: .032959375
 Particulate Matter Tons/Yr: .486574375

LA COUNTY CENTRAL JAIL (Continued)

S100851756

Part. Matter 10 Micrometers & Smllr Tons/Yr: .496574375
K63 **MEN'S CENTRAL JAIL** **CA FID UST** **S101617583**
SE **441 E BAUCHET ST** **SWEEPS UST** **N/A**
1/8-1/4 **LOS ANGELES, CA 90063**
0.191 mi.
1009 ft. **Site 14 of 17 in cluster K**
Relative: CA FID UST: 19011148
Lower Regulated By: LTNKA
 Regulated ID: 00020771
 Corfese Code: Not reported
 SIC Code: Not reported
 Facility Phone: 2132672242
 Mail To: Not reported
 Mailing Address: 1100 N EASTERN AVE
 Mailing Address 2: Not reported
 Mailing City,St,Zip: LOS ANGELES 900630000
 Contact: Not reported
 Contact Phone: Not reported
 DUNS Number: Not reported
 NPDES Number: Not reported
 EPA ID: Not reported
 Comments: Not reported
 Status: Active
SWEEPS UST:
 Status: Not reported
 Comp Number: 1469
 Number: Not reported
 Board Of Equalization: 44-011798
 Ref Date: Not reported
 Act Date: Not reported
 Created Date: Not reported
 Tank Status: Not reported
 Owner Tank Id: Not reported
 Swrcb Tank Id: 19-050-001469-000001
 Actv Date: Not reported
 Capacity: 1600
 Tank Use: M.V. FUEL
 Stg: PRODUCT
 Content: DIESEL
 Number Of Tanks: 4
 Status: Not reported
 Comp Number: 1469
 Number: Not reported
 Board Of Equalization: 44-011798
 Ref Date: Not reported
 Act Date: Not reported
 Created Date: Not reported
 Tank Status: Not reported
 Owner Tank Id: Not reported
 Swrcb Tank Id: 19-050-001469-000002
 Actv Date: Not reported
 Capacity: 5000

MEN'S CENTRAL JAIL (Continued) S101617583

Tank Use: M.V. FUEL
 Stg: PRODUCT
 Content: DIESEL
 Number Of Tanks: Not reported

Status: Not reported
 Comp Number: 1469
 Number: Not reported
 Board Of Equalization: 44-011798
 Ref Date: Not reported
 Act Date: Not reported
 Created Date: Not reported
 Tank Status: Not reported
 Owner Tank Id: Not reported
 Swrcb Tank Id: 19-050-001469-000003
 Actv Date: Not reported
 Capacity: 5000
 Tank Use: M.V. FUEL
 Stg: PRODUCT
 Content: REG UNLEADED
 Number Of Tanks: Not reported

Status: Not reported
 Comp Number: 1469
 Number: Not reported
 Board Of Equalization: 44-011798
 Ref Date: Not reported
 Act Date: Not reported
 Created Date: Not reported
 Tank Status: Not reported
 Owner Tank Id: Not reported
 Swrcb Tank Id: 19-050-001469-000004
 Actv Date: Not reported
 Capacity: 10000
 Tank Use: M.V. FUEL
 Stg: PRODUCT
 Content: DIESEL
 Number Of Tanks: Not reported

Status: A
 Comp Number: 1469
 Number: 4
 Board Of Equalization: 44-011798
 Ref Date: 04-09-93
 Act Date: 03-16-94
 Created Date: 02-29-88
 Tank Status: Not reported
 Owner Tank Id: Not reported
 Swrcb Tank Id: Not reported
 Actv Date: Not reported
 Capacity: Not reported
 Tank Use: Not reported
 Stg: Not reported
 Content: Not reported
 Number Of Tanks: Not reported

K64 LA CO FMD MENS CENTRAL JAIL LOS ANGELES CO. HMS S100865338
SE 441 BAUCHET ST N/A
1/8-1/4 LOS ANGELES, CA
0.191 mi.
1009 ft. Site 15 of 17 in cluster K

Relative: LOS ANGELES CO. HMS:
Lower Region: LA
 Facility Id: 004807-012620
Actual: Facility Status: Removed
292 ft. Area: 3F
 Permit Number: Not reported
 Permit Status: Not reported
 Facility Type: Not reported

K65 441 E. BAUCHET ST. CHMIRS S10563276
SE LA, CA N/A
1/8-1/4
0.191 mi. Site 16 of 17 in cluster K
1009 ft.

Relative: CHMIRS:
Lower OES Incident Number: 4876
 OES notification: Not reported
 OES Date: 10/25/1994
 OES Times: 10:29:20 PM
Actual: Incident Date: Not reported
292 ft. Date Completed: Not reported
 Property Use: Not reported
 Agency Id Number: Not reported
 Agency Incident Number: Not reported
 Time Notified: Not reported
 Time Completed: Not reported
 Surrounding Area: Not reported
 Estimated Temperature: Not reported
 Property Management: Not reported
 Special Studies 1: Not reported
 Special Studies 2: Not reported
 Special Studies 3: Not reported
 Special Studies 4: Not reported
 Special Studies 5: Not reported
 Special Studies 6: Not reported
 More Than Two Substances Involved?: Not reported
 Resp Agency Personnel # Of Decontaminated: Not reported
 Responding Agency Personnel # Of Injuries: Not reported
 Responding Agency Personnel # Of Fatalities: Not reported
 Others Number Of Decontaminated: Not reported
 Others Number Of Injuries: Not reported
 Others Number Of Fatalities: Not reported
 Vehicle Make/year: Not reported
 Vehicle License Number: Not reported
 Vehicle State: Not reported
 Vehicle Id Number: Not reported
 CA/DOT/PUC/ICC Number: Not reported
 Company Name: Not reported
 Reporting Officer Name/ID: Not reported
 Report Date: Not reported
 Comments: Not reported
 Facility Telephone: Not reported
 Waterway Involved: YES

(Continued) S10563276

Waterway: Not reported
 Spill Site: Not reported
 Cleanup By: under co/doh supervision
 Containment: Not reported
 What Happened: Not reported
 Type: CHEMICAL
 Measure: Not reported
 Other: Not reported
 Date/Time: Not reported
 Year: 1994
 Agency: los angeles city fd
 Incident Date: 10/25/94 2149
 Admin Agency: Not reported
 Amount: 100gals
 Contained: NO
 Site Type: OTHER
 E Date: Not reported
 Substance: ethylene glycol
 Quantity Released: Not reported
 BBLs: Not reported
 Cups: Not reported
 CUFT: Not reported
 Gallons: Not reported
 Grams: Not reported
 Pounds: Not reported
 Liters: Not reported
 Ounces: Not reported
 Pints: Not reported
 Quarts: Not reported
 Sheen: Not reported
 Tons: Not reported
 Unknown: Not reported
 Evacuations: NO
 Number of Injuries: NO
 Number of Fatalities: NO
 Description: pipe flang broke

K66 LA CO MENS DETN CENTER LOS ANGELES CO. HMS U003060940
SE 441 BAUCHET ST N/A
1/8-1/4 LOS ANGELES, CA
0.191 mi.
1009 ft. Site 17 of 17 in cluster K

Relative: LOS ANGELES CO. HMS:
Lower Region: LA
 Facility Id: 004807-104993
Actual: Facility Status: OPEN
292 ft. Area: 3F
 Permit Number: Not reported
 Permit Status: Not reported
 Facility Type: Not reported

I67 FIRE STATION # HIST UST U001560512
800 N MAIN ST N/A
LOS ANGELES, CA 90012
1/8-1/4
0.194 mi. Site 4 of 7 in cluster I
1024 ft.

Relative: HIST UST:
Lower Region: STATE
 Facility ID: 00000047468
Actual: Facility Type: Other
290 ft. Other Type: FIRE STATION
 Total Tanks: 0001
 Contact Name: Not reported
 Telephone: 2134856204
 Owner Name: CITY OF LOS ANGELES
 Owner Address: 200 N. MAIN ST.
 Owner City,St,Zip: LOS ANGELES, CA 90012

Tank Num: 001
 Container Num: FS4-1
 Year Installed: Not reported
 Tank Capacity: 00001000
 Tank Used for: PRODUCT
 Type of Fuel: DIESEL
 Tank Construction: Not reported
 Leak Detection: Stock Inventor

I68 800 N. MAIN ST. CHMIRS S109040784
SWW LOS ANGELES, CA N/A
1/8-1/4
0.194 mi. Site 5 of 7 in cluster I
1024 ft.

Relative: CHMIRS:
Lower OES Incident Number: 07-3572
 OES notification: 6/13/2007 01:56:23 PM
 OES Date: Not reported
 OES Times: Not reported
 Incident Date: Not reported
Actual: Date Completed: Not reported
290 ft. Property Use: Not reported
 Agency Id Number: Not reported
 Agency Incident Number: Not reported
 Time Notified: Not reported
 Time Completed: Not reported
 Surrounding Area: Not reported
 Estimated Temperature: Not reported
 Property Management: Not reported
 Special Studies 1: Not reported
 Special Studies 2: Not reported
 Special Studies 3: Not reported
 Special Studies 4: Not reported
 Special Studies 5: Not reported
 Special Studies 6: Not reported
 More Than Two Substances Involved?: Not reported
 Resp Agency Personnel # Of Decontaminated: Not reported
 Responding Agency Personnel # Of Injuries: Not reported
 Responding Agency Personnel # Of Fatalities: Not reported
 Others Number Of Decontaminated: Not reported
 Others Number Of Injuries: Not reported

(Continued)

S109040784

Others Number Of Fatalities: Not reported
 Vehicle Make/year: Not reported
 Vehicle License Number: Not reported
 Vehicle State: Not reported
 Vehicle Id Number: Not reported
 CA/DOH/PUC/ICC Number: Not reported
 Company Name: Not reported
 Reporting Officer Name/ID: Not reported
 Report Date: Not reported
 Comments: Not reported
 Facility Telephone: Not reported
 Waterway Involved: Not reported
 Waterway: Not reported
 Spill Site: Not reported
 Cleanup By: Reporting Party
 Containment: Not reported
 What Happened: Not reported
 Type: Not reported
 Measure: Not reported
 Other: Not reported
 Date/Time: Not reported
 Year: 2007
 Agency: Southern Calif. Gas Co.
 Incident Date: 6/13/2007 12:00:00 AM
 Admin Agency: Los Angeles City Fire Department
 Amount: Not reported
 Contained: Yes
 Site Type: Other
 E Date: Not reported
 Substance: Natural Gas
 Quantity Released: Not reported
 BBLs: 0
 Cups: 0
 CUFT: 0
 Gallons: 0.000000
 Grams: 0
 Pounds: 0
 Liters: 0
 Quinces: 0
 Pints: 0
 Quarts: 0
 Sheen: 0
 Tons: 0
 Unknown: 0
 Evacuations: 0
 Number of Injuries: 0
 Number of Fatalities: 0
 Description: LADWP was moving a water line and cut the gas line.

I69 LA FIRE STATION 4
 WSW 800 N MAIN ST
 1/8-1/4 LOS ANGELES, CA 90012
 0.194 mi.
 1024 ft.

RCRA-LQG 1000229423
 FINDS CAD981962038
 HAZNET

Site 6 of 7 in cluster 1

Relative: RCRA-LOG:
 Lower Date form received by agency: 08/26/2009
 Facility name: FORMER CITY OF LOS ANGELES FIRE STATION
 Site name: FORMER CITY OF LOS ANGELES FIRE STATION NO 4
 Facility address: 800 N MAIN ST
 LOS ANGELES, CA 90012
 EPA ID: CAD981962038
 Mailing address: 1000 N ALAMEDA ST
 LOS ANGELES, CA 90012
 Contact: ANNE MARIE JONES
 Contact address: 1000 N ALAMEDA ST
 LOS ANGELES, CA 90012
 Contact country: US
 Contact telephone: 213-928-8886
 Contact email: AJONES@CALENDOW.ORG
 EPA Region: 09
 Classification: Large Quantity Generator
 Description: Handler: generates 1,000 kg or more of hazardous waste during any calendar month; or generates more than 1 kg of acutely hazardous waste during any calendar month; or generates more than 100 kg of any residue or contaminated soil, waste or other debris resulting from the cleanup of a spill, into or on any land or water, of acutely hazardous waste during any calendar month; or generates 1 kg or less of acutely hazardous waste during any calendar month, and accumulates more than 1 kg of acutely hazardous waste at any time; or generates 100 kg or less of any residue or contaminated soil, waste or other debris resulting from the cleanup of a spill, into or on any land or water, of acutely hazardous waste during any calendar month, and accumulates more than 100 kg of that material at any time

Owner/Operator Summary:
 Owner/operator name: 8000 N MAIN LLC
 Owner/operator address: 1000 N ALAMEDA ST
 LOS ANGELES, CA 90012
 Owner/operator country: US
 Owner/operator telephone: Not reported
 Legal status: Private
 Owner/Operator Type: Owner
 Owner/Op start date: 07/06/2009
 Owner/Op end date: Not reported
 Owner/operator name: 8000 N MAIN LLC
 Owner/operator address: Not reported
 Owner/operator country: Not reported
 Owner/operator telephone: Not reported
 Legal status: Private
 Owner/Operator Type: Operator
 Owner/Op start date: 07/06/2009
 Owner/Op end date: Not reported

Handler Activities Summary:

LA FIRE STATION 4 (Continued)

1000229423

U.S. importer of hazardous waste: No
 Mixed waste (haz. and radioactive): No
 Recycler of hazardous waste: No
 Transporter of hazardous waste: No
 Treater, storer or disposer of HW: No
 Underground injection activity: No
 On-site burner exemption: No
 Furnace exemption: No
 Used oil fuel burner: No
 Used oil processor: No
 User oil refiner: No
 Used oil fuel marketer to burner: No
 Used oil Specification marketer: No
 Used oil transfer facility: No
 Used oil transporter: No
 Off-site waste receiver: Verified to be non-commercial

Universal Waste Summary:

Waste type: Other
 Accumulated waste on-site: No
 Generated waste on-site: No

Waste type: Batteries
 Accumulated waste on-site: No
 Generated waste on-site: Not reported

Waste type: Lamps
 Accumulated waste on-site: No
 Generated waste on-site: Not reported

Waste type: Pesticides
 Accumulated waste on-site: No
 Generated waste on-site: Not reported

Waste type: Thermostats
 Accumulated waste on-site: No
 Generated waste on-site: Not reported

Historical Generators:

Date form received by agency: 03/09/1987
 Facility name: FORMER CITY OF LOS ANGELES FIRE STATION
 Site name: LA FIRE STATION 4
 Classification: Small Quantity Generator

Hazardous Waste Summary:

Waste code: D001
 Waste name: IGNITABLE HAZARDOUS WASTES ARE THOSE WASTES WHICH HAVE A FLASHPOINT OF LESS THAN 140 DEGREES FAHRENHEIT AS DETERMINED BY A PENSKY-MARTENS CLOSED CUP FLASH POINT TESTER. ANOTHER METHOD OF DETERMINING THE FLASH POINT OF A WASTE IS TO REVIEW THE MATERIAL SAFETY DATA SHEET, WHICH CAN BE OBTAINED FROM THE MANUFACTURER OR DISTRIBUTOR OF THE MATERIAL. LACQUER THINNER IS AN EXAMPLE OF A COMMONLY USED SOLVENT WHICH WOULD BE CONSIDERED AS IGNITABLE HAZARDOUS WASTE.

Waste code: D002
 Waste name: A WASTE WHICH HAS A PH OF LESS THAN 2 OR GREATER THAN 12.5 IS

LA FIRE STATION 4 (Continued)

1000229423

CONSIDERED TO BE A CORROSIVE HAZARDOUS WASTE. SODIUM HYDROXIDE, A CAUSTIC SOLUTION WITH A HIGH PH, IS OFTEN USED BY INDUSTRIES TO CLEAN OR DEGREASE PARTS. HYDROCHLORIC ACID, A SOLUTION WITH A LOW PH, IS USED BY MANY INDUSTRIES TO CLEAN METAL PARTS PRIOR TO PAINTING. WHEN THESE CAUSTIC OR ACID SOLUTIONS BECOME CONTAMINATED AND MUST BE DISPOSED, THE WASTE WOULD BE A CORROSIVE HAZARDOUS WASTE.

Waste code: D008
 Waste name: LEAD

Violation Status: No violations found

FINDS:

Registry ID: 110002756321

Environmental Interest/Information System

California Hazardous Waste Tracking System - Datamart (HWTS-DATAMART) provides California with information on hazardous waste shipments for generators, transporters, and treatment, storage, and disposal facilities.

RCRAInfo is a national information system that supports the Resource Conservation and Recovery Act (RCRA) program through the tracking of events and activities related to facilities that generate, transport, and treat, store, or dispose of hazardous waste. RCRAInfo allows RCRA program staff to track the notification, permit, compliance, and corrective action activities required under RCRA.

HAZNET:

Gepaid: CAD981962038
 Contact: DEPT OF GENERAL SERVICES
 Telephone: 2134855846
 Facility Addr2: Not reported
 Mailing Name: Not reported
 Mailing Address: 111 E 1ST STREET RM 709
 Mailing City,St,Zip: LOS ANGELES, CA 900120000
 Gen County: Los Angeles
 TSD EPA ID: CAD028499019
 TSD County: Los Angeles
 Waste Category: Tank bottom waste
 Disposal Method: Treatment, Tank
 Tons: 0.417
 Facility County: Los Angeles

Gepaid: CAD981962038
 Contact: DEPT OF GENERAL SERVICES
 Telephone: 2134855846
 Facility Addr2: Not reported
 Mailing Name: Not reported
 Mailing Address: 111 E 1ST STREET RM 709
 Mailing City,St,Zip: LOS ANGELES, CA 900120000
 Gen County: Los Angeles
 TSD EPA ID: CAT080025711
 TSD County: San Bernardino
 Waste Category: Aqueous solution with less than 10% total organic residues

MAP FINDINGS

LA FIRE STATION 4 (Continued) 1000229423

Disposal Method: Recycler
 Tons: .1042
 Facility County: Los Angeles
 Gepaid: CAD981962038
 Contact: DEPT OF GENERAL SERVICES
 Telephone: 2134855846
 Facility Addr2: Not reported
 Mailing Name: Not reported
 Mailing Address: 111 E 1ST STREET RM 709
 Mailing City,St,Zip: LOS ANGELES, CA 900120000
 Gen County: Los Angeles
 TSD EPA ID: CAT080025711
 TSD County: San Bernardino
 Waste Category: Aqueous solution with less than 10% total organic residues
 Disposal Method: Not reported
 Tons: .1042
 Facility County: Los Angeles

170 WSW LOS ANGELES FIRE STATION 4 CA FID UST S101629301
 1/8-1/4 800 N MAIN ST SWEEPS UST N/A
 0.194 mi. LOS ANGELES, CA 90012 HAZNET

1024 ft. Site 7 of 7 in cluster I
 Relative: CA FID UST:
 Lower Facility ID: 19011130
 Regulated By: UTKNA
 Regulated ID: 00074468
 Cortese Code: Not reported
 SIC Code: Not reported
 Facility Phone: 2134855846
 Mail To: Not reported
 Mailing Address: 200 N MAIN STREET-ROOM
 Mailing Address 2: Not reported
 Mailing City,St,Zip: LOS ANGELES 900120000
 Contact: Not reported
 Contact Phone: Not reported
 DUNs Number: Not reported
 NPDES Number: Not reported
 EPA ID: Not reported
 Comments: Not reported
 Status: Active
 SWEEPS UST:
 Status: A
 Comp Number: 2637
 Number: 4
 Board Of Equalization: 44-012042
 Ref Date: 03-10-93
 Act Date: 03-31-94
 Created Date: 02-29-88
 Tank Status: A
 Owner Tank Id: Not reported
 Swrcb Tank Id: 19-050-002637-000001
 Actv Date: 04-20-88
 Capacity: 1000

MAP FINDINGS

LOS ANGELES FIRE STATION 4 (Continued) S101629301

Tank Use: M.V. FUEL
 Slp: P
 Content: DIESEL
 Number Of Tanks: 1
 HAZNET:
 Gepaid: CAD981962038
 Contact: H E. MAXWELL, MGMT. ANALYST
 Telephone: 2139783791
 Facility Addr2: Not reported
 Mailing Name: Not reported
 Mailing Address: 111 E 1ST ST ROOM 600
 Mailing City,St,Zip: LOS ANGELES, CA 900120000
 Gen County: Los Angeles
 TSD EPA ID: CAD982444481
 TSD County: San Bernardino
 Waste Category: Latex waste
 Disposal Method: H129
 Tons: 0.06255
 Facility County: Los Angeles

Gepaid: CAD981962038
 Contact: H E. MAXWELL, MGMT. ANALYST
 Telephone: 2139783791
 Facility Addr2: Not reported
 Mailing Name: Not reported
 Mailing Address: 111 E 1ST ST ROOM 600
 Mailing City,St,Zip: LOS ANGELES, CA 900120000
 Gen County: Los Angeles
 TSD EPA ID: CAD982444481
 TSD County: San Bernardino
 Waste Category: Waste oil and mixed oil
 Disposal Method: H141
 Tons: 0.057
 Facility County: Los Angeles

Gepaid: CAD981962038
 Contact: H E. MAXWELL, MGMT. ANALYST
 Telephone: 2139783791
 Facility Addr2: Not reported
 Mailing Name: Not reported
 Mailing Address: 111 E 1ST ST ROOM 600
 Mailing City,St,Zip: LOS ANGELES, CA 900120000
 Gen County: Los Angeles
 TSD EPA ID: CAD003844432
 TSD County: Los Angeles
 Waste Category: Off-specification, aged, or surplus inorganics
 Disposal Method: H141
 Tons: 0.01251
 Facility County: Los Angeles

Gepaid: CAD981962038
 Contact: H E. MAXWELL, MGMT. ANALYST
 Telephone: 2139783791
 Facility Addr2: Not reported
 Mailing Name: Not reported
 Mailing Address: 111 E 1ST ST ROOM 600

MAP FINDINGS

LOS ANGELES FIRE STATION 4 (Continued) S101629301

Mailing City,St,Zip: LOS ANGELES, CA 900120000
 Gen County: Los Angeles
 TSD EPA ID: CAD982444481
 TSD County: San Bernardino
 Waste Category: Other organic solids
 Disposal Method: H141
 Tons: 0.0375
 Facility County: Los Angeles

Gepaid: CAD981962038
 Contact: H E. MAXWELL, MGMT. ANALYST
 Telephone: 2139783791
 Facility Addr2: Not reported
 Mailing Name: Not reported
 Mailing Address: 111 E 1ST ST ROOM 600
 Mailing City,St,Zip: LOS ANGELES, CA 900120000
 Gen County: Los Angeles
 TSD EPA ID: AZC950823111
 TSD County: 99
 Waste Category: Other organic solids
 Disposal Method: H132
 Tons: 12.642
 Facility County: Los Angeles

[Click this hyperlink](#) while viewing on your computer to access 2 additional CA_HAZNET: record(s) in the EDR Site Report.

G71 ABREGO JOSE EDR Historical Cleaners 1009191038
 South 414 BAUCHET ST N/A
 1/8-1/4 LOS ANGELES, CA

1040 ft. Site 3 of 3 in cluster G
 Relative: EDR Historical Cleaners:
 Lower Name: ABREGO JOSE
 Year: 1929
 Actual: Type: CLOTHES PRESSERS CLEANERS AND REPAIRERS
 290 ft.

L72 LA CO CENTRAL JAIL FACILITY LOS ANGELES CO. HMS S106915021
 ESE 501 BAUCHET ST N/A
 1/8-1/4 LOS ANGELES, CA

1084 ft. Site 1 of 19 in cluster L
 Relative: LOS ANGELES CO. HMS:
 Lower Region: LA
 Facility Id: 015129-016123
 Facility Status: OPEN
 Area: 3F
 Permit Number: Not reported
 Permit Status: Not reported
 Facility Type: Not reported

L73 INTERNAL SERVICES DEPT. CA FID UST S101586940
 ESE 488 S BAUCHET ST SWEEPS UST N/A
 1/8-1/4 LOS ANGELES, CA 90012

0.206 mi. Site 2 of 19 in cluster L
 1085 ft.

Relative: CA FID UST:
 Lower Facility ID: 19054629
 Regulated By: UTKNI
 Regulated ID: Not reported
 Cortese Code: Not reported
 SIC Code: Not reported
 Facility Phone: 2136874355
 Mail To: Not reported
 Mailing Address: 488 S BAUCHET ST
 Mailing Address 2: Not reported
 Mailing City,St,Zip: LOS ANGELES 900120000
 Contact: Not reported
 Contact Phone: Not reported
 DUNs Number: Not reported
 NPDES Number: Not reported
 EPA ID: Not reported
 Comments: Not reported
 Status: Inactive

SWEEPS UST:
 Status: Not reported
 Comp Number: 7579
 Number: Not reported
 Board Of Equalization: Not reported
 Ref Date: Not reported
 Act Date: Not reported
 Created Date: Not reported
 Tank Status: Not reported
 Owner Tank Id: Not reported
 Swrcb Tank Id: Not reported
 Actv Date: Not reported
 Capacity: Not reported
 Tank Use: Not reported
 Slp: Not reported
 Content: Not reported
 Number Of Tanks: 0

L74 BAUCHET PARTNERS CERC-NFRAP 1003877942
 ESE 490 BAUCHET STREET CAD98356563
 1/8-1/4 LOS ANGELES, CA 90012

0.205 mi. Site 3 of 19 in cluster L
 1084 ft.
 Relative: CERC-NFRAP:
 Lower Site ID: 0900012
 Federal Facility: Not a Federal Facility
 Actual: NPL Status: Not on the NPL
 292 ft. Non NPL Status: NFRAP

CERCLIS-NFRAP Site Contact Name(s):
 Contact Title: Not reported
 Contact Name: Carl Brickner
 Contact Tel: (415) 972-3814

BAUCHET PARTNERS (Continued) **100387942**

Contact Title: Not reported
 Contact Name: Brunilda Davila
 Contact Tel: (415) 972-3162
 Contact Title: Not reported
 Contact Name: Jeff Inglis
 Contact Tel: (415) 972-3095
 Contact Title: Not reported
 Contact Name: Karen Jurist
 Contact Tel: (415) 972-3219
 Contact Title: Not reported
 Contact Name: Matt Mitguard
 Contact Tel: (415) 972-3096

CERCLIS-NFRAP Assessment History:

Action: DISCOVERY
 Date Started: Not reported
 Date Completed: 06/07/1990
 Priority Level: Not reported

Action: PRELIMINARY ASSESSMENT
 Date Started: Not reported
 Date Completed: 02/07/1992
 Priority Level: Higher priority for further assessment

Action: ARCHIVE SITE
 Date Started: Not reported
 Date Completed: 05/28/1992
 Priority Level: Not reported

Action: SITE INSPECTION
 Date Started: Not reported
 Date Completed: 05/28/1992
 Priority Level: NFRAP: No further Remedial Action planned

L75 **BAUCHET ST SITE** **FINDS** **1009314270**
ESE **490 BAUCHET ST** **HAZNET** **N/A**
1/8-1/4 **LOS ANGELES, CA 90012**

1084 ft. **Site 4 of 19 in cluster L**

Relative: FINDS:
Lower
Actual: Registry ID: 110024433184
292 ft. Environmental Interest/Information System

RCRAInfo is a national information system that supports the Resource Conservation and Recovery Act (RCRA) program through the tracking of events and activities related to facilities that generate, transport, and treat, store, or dispose of hazardous waste. RCRAInfo allows RCRA program staff to track the notification, permit, compliance, and corrective action activities required under RCRA.

BAUCHET ST SITE (Continued) **1009314270**

HAZNET:
 Gepaid: CAR000170167
 Contact: PAT J GANNEY
 Telephone: 8586533104
 Facility Addr2: Not reported
 Mailing Name: Not reported
 Mailing Address: 6875 CONSOLIDATED WAY SD 1373
 Mailing City,St,Zip: SAN DIEGO, CA 921212602
 Gen County: Los Angeles
 TSD EPA ID: CAD008302903
 TSD County: Los Angeles
 Waste Category: Unspecified aqueous solution
 Disposal Method: Recycler
 Tons: 12.51
 Facility County: Los Angeles

L75 **SOUTHERN CALIFORNIA GAS COMPANY** **NPDES** **S108221123**
ESE **490 BAUCHET ST** **HAZNET** **N/A**
1/8-1/4 **LOS ANGELES, CA 90012**

1084 ft. **Site 5 of 19 in cluster L**

Relative: NPDES:
Lower Npdes Number: Not reported
 Facility Status: Active
 Agency Id: 253502
 Region: 4
 Regulatory Measure Id: 265499
 Order No: 99-08DWQ
 Regulatory Measure Type: Storm water construction
 Phase Id: 606512
 WDDID: 4 19C38253
 Program Type: CONSTW
 Adoption Date Of Regulatory Measure: Not reported
 Effective Date Of Regulatory Measure: 2005-12-07 00:00:00
 Expiration Date Of Regulatory Measure: Not reported
 Termination Date Of Regulatory Measure: Not reported
 Discharge Name: Southern California Gas Co
 Discharge Address: Multiple Addresses
 Discharge City: Multiple Addresses
 Discharge State: Multiple Addresses
 Discharge Zip: Multiple Addresses

HAZNET:
 Gepaid: CAR000170167
 Contact: JIM SCRUGGS/SR ENV SPEC
 Telephone: 8586533104
 Facility Addr2: Not reported
 Mailing Name: Not reported
 Mailing Address: 6875 CONSOLIDATED WAY SD 1373
 Mailing City,St,Zip: SAN DIEGO, CA 921212602
 Gen County: Los Angeles
 TSD EPA ID: CAT000646117
 TSD County: Kings
 Waste Category: Contaminated soil from site clean-ups
 Disposal Method: H132
 Tons: 942.82

SOUTHERN CALIFORNIA GAS COMPANY (Continued) **S108221123**

Facility County: Los Angeles
 Gepaid: CAR000170167
 Contact: JIM SCRUGGS/SR ENV SPEC
 Telephone: 8586533104
 Facility Addr2: Not reported
 Mailing Name: Not reported
 Mailing Address: 6875 CONSOLIDATED WAY SD 1373
 Mailing City,St,Zip: SAN DIEGO, CA 921212602
 Gen County: Los Angeles
 TSD EPA ID: CAD980675276
 TSD County: Kern
 Waste Category: Contaminated soil from site clean-ups
 Disposal Method: Not reported
 Tons: 15.1704
 Facility County: Los Angeles

Gepaid: CAC002591751
 Contact: KATHLEEN CHEYNE
 Telephone: 2132448532
 Facility Addr2: Not reported
 Mailing Name: Not reported
 Mailing Address: 555 W 5TH ST
 Mailing City,St,Zip: LOS ANGELES, CA 90013
 Gen County: Los Angeles
 TSD EPA ID: CAD009007626
 TSD County: Los Angeles
 Waste Category: Asbestos-containing waste
 Disposal Method: Disposal, Land Fill
 Tons: 4.55
 Facility County: Not reported

L77 **SO CAL GAS/ALISO E 490 BAUCHET ST. MGP** **VCP** **S107737352**
ESE **490 BAUCHET ST.** **ENVIROSTOR** **N/A**
1/8-1/4 **LOS ANGELES, CA 90012**

1084 ft. **Site 6 of 19 in cluster L**

Relative: VCP:
Lower Facility ID: 19490241
 Site Type: Voluntary Cleanup
 Site Type Detail: Voluntary Cleanup
 Site Mgmt. Req.: NONE SPECIFIED
 Acres: 1.54
 National Priorities List: NO
 Cleanup Oversight Agencies: SMBRP
 Lead Agency: SMBRP
 Lead Agency Description: DTSC - Site Mitigation And Brownfield Reuse Program
 Project Manager: CHAND SULTANA
 Supervisor: Allan Plaza
 Division Branch: Chatsworth
 Site Code: 301002
 Assembly: 46
 Senate: 22
 Special Programs Code: Voluntary Cleanup Program
 Status: Active
 Status Date: 6/21/2010
 Restricted Use: NO

SO CAL GAS/ALISO E 490 BUACHET ST. MGP (Continued) **S107737352**

Funding: Responsible Party
 Lat/Long: 34.060024304457897 / -118.22873173268
 APN: 5409-019-009
 Past Use: MANUFACTURED GAS PLANT
 Potential COC: 30001, 30003, 30022, 30024, 30025, 30027, 30472, 30550, 30593
 Confirmed COC: 30472-NO,30550-NO,30022-NO,30024-NO,30025-NO,30027-NO,30001-NO,30003-NO,30593-NO

Potential Description: OTH SOIL
 Alias Name: ALISO E
 Alias Type: Alternate Name
 Alias Name: ALISO MANUFACTURED GAS PLANT
 Alias Type: Alternate Name
 Alias Name: SO CAL GAS - ALISO E
 Alias Type: Alternate Name
 Alias Name: SO CAL GAS - ALISO E MGP
 Alias Type: Alternate Name
 Alias Name: SOUTHERN CALIFORNIA GAS
 Alias Type: Alternate Name
 Alias Name: SOUTHERN CALIFORNIA GAS COMPANY
 Alias Type: Alternate Name
 Alias Name: 5409-019-009
 Alias Type: APN
 Alias Name: 110033609398
 Alias Type: EPA (FRS #)
 Alias Name: 300626
 Alias Type: Project Code (Site Code)
 Alias Name: 301002
 Alias Type: Project Code (Site Code)
 Alias Name: 19490241
 Alias Type: Envirostor ID Number

Completed Info:
 Completed Area Name: PROJECT WIDE
 Completed Sub Area Name: Not reported
 Completed Document Type: Removal Action Completion Report
 Completed Date: 2007-11-12 00:00:00
 Comments: DTSC approved the Removal Action Completion Report.

Completed Area Name: PROJECT WIDE
 Completed Sub Area Name: Not reported
 Completed Document Type: Removal Action Workplan
 Completed Date: 2005-07-07 00:00:00
 Comments: DTSC approved the Final RAW for Sector E 490 Bauchet Street.

Completed Area Name: PROJECT WIDE
 Completed Sub Area Name: Not reported
 Completed Document Type: Remedial Investigation / Feasibility Study
 Completed Date: 2005-06-01 00:00:00
 Comments: Remedial Investigation Report approved.

Completed Area Name: PROJECT WIDE
 Completed Sub Area Name: Not reported
 Completed Document Type: Fieldwork
 Completed Date: 2007-01-30 00:00:00
 Comments: Field Work completed.

Completed Area Name: PROJECT WIDE
 Completed Sub Area Name: Not reported

SO CAL GAS/ALISO E 490 BUACHET ST. MGP (Continued)

S107737352

Completed Document Type: CEQA - Initial Study/ Neg. Declaration
 Completed Date: 2005-07-09 00:00:00
 Comments: CEQA (Notice of Exemption) approved.
 Completed Area Name: PROJECT WIDE
 Completed Sub Area Name: Not reported
 Completed Document Type: Amendment - Order/Agreement
 Completed Date: 1999-01-04 00:00:00
 Comments: Transition to Chapter 6.5 - Amendment to the existing Consent Order, No. 96/97-015 signed by the RP.
 Future Area Name: Not reported
 Future Sub Area Name: Not reported
 Future Document Type: Not reported
 Future Due Date: Not reported
 Schedule Area Name: PROJECT WIDE
 Schedule Sub Area Name: Not reported
 Schedule Document Type: Land Use Restriction
 Schedule Due Date: 2010-11-22 00:00:00
 Schedule Revised Date: Not reported

ENVIROSTOR:

Site Type: Voluntary Cleanup
 Site Type Detailed: Voluntary Cleanup
 Acres: 1.54
 NPL: NO
 Regulatory Agencies: SMBRP
 Lead Agency: SMBRP
 Program Manager: CHAND SULTANA
 Supervisor: Allan Plaza
 Division Branch: Chatsworth
 Facility ID: 19490241
 Site Code: 301002
 Assembly: 46
 Senate: 22
 Special Program: Voluntary Cleanup Program
 Status: Active
 Status Date: 6/21/2010
 Restricted Use: NO
 Site Mgmt. Req.: NONE SPECIFIED
 Funding: Responsible Party
 Latitude: 34.060024304457897
 Longitude: -118.22873173268
 APN: 5409-019-009
 Past Use: MANUFACTURED GAS PLANT
 Potential COC: 30001, 30003, 30022, 30024, 30025, 30027, 30472, 30550, 30593
 Confirmed COC: 30472-NO,30550-NO,30022-NO,30024-NO,30025-NO,30027-NO,30001-NO, 30003-NO,30593-NO
 Potential Description: OTH, SOL
 Alias Name: ALISO E
 Alias Type: Alternate Name
 Alias Name: ALISO MANUFACTURED GAS PLANT
 Alias Type: Alternate Name
 Alias Name: SO CAL GAS - ALISO E
 Alias Type: Alternate Name
 Alias Name: SO CAL GAS - ALISO E MGP
 Alias Type: Alternate Name

SO CAL GAS/ALISO E 490 BUACHET ST. MGP (Continued)

S107737352

Alias Name: SOUTHERN CALIFORNIA GAS
 Alias Type: Alternate Name
 Alias Name: SOUTHERN CALIFORNIA GAS COMPANY
 Alias Type: Alternate Name
 Alias Name: 5409-019-009
 Alias Type: APN
 Alias Name: 110033609398
 Alias Type: EPA (FRS #)
 Alias Name: 300626
 Alias Type: Project Code (Site Code)
 Alias Name: 301002
 Alias Type: Project Code (Site Code)
 Alias Name: 19490241
 Alias Type: Envirostor ID Number

Completed Info:
 Completed Area Name: PROJECT WIDE
 Completed Sub Area Name: Not reported
 Completed Document Type: Removal Action Completion Report
 Completed Date: 2007-11-12 00:00:00
 Comments: DTSC approved the Removal Action Completion Report.

Completed Area Name: PROJECT WIDE
 Completed Sub Area Name: Not reported
 Completed Document Type: Removal Action Workplan
 Completed Date: 2005-07-07 00:00:00
 Comments: DTSC approved the Final RAW for Sector E 490 Bauchet Street.

Completed Area Name: PROJECT WIDE
 Completed Sub Area Name: Not reported
 Completed Document Type: Remedial Investigation / Feasibility Study
 Completed Date: 2005-06-01 00:00:00
 Comments: Remedial Investigation Report approved.

Completed Area Name: PROJECT WIDE
 Completed Sub Area Name: Not reported
 Completed Document Type: Fieldwork
 Completed Date: 2007-01-30 00:00:00
 Comments: Field Work completed.

Completed Area Name: PROJECT WIDE
 Completed Sub Area Name: Not reported
 Completed Document Type: CEQA - Initial Study/ Neg. Declaration
 Completed Date: 2005-07-09 00:00:00
 Comments: CEQA (Notice of Exemption) approved.

Completed Area Name: PROJECT WIDE
 Completed Sub Area Name: Not reported
 Completed Document Type: Amendment - Order/Agreement
 Completed Date: 1999-01-04 00:00:00
 Comments: Transition to Chapter 6.5 - Amendment to the existing Consent Order, No. 96/97-015 signed by the RP.

Future Area Name: Not reported
 Future Sub Area Name: Not reported
 Future Document Type: Not reported
 Future Due Date: Not reported
 Schedule Area Name: PROJECT WIDE

SO CAL GAS/ALISO E 490 BUACHET ST. MGP (Continued)

S107737352

Schedule Sub Area Name: Not reported
 Schedule Document Type: Land Use Restriction
 Schedule Due Date: 2010-11-22 00:00:00
 Schedule Revised Date: Not reported

L78 SO CAL GAS/ALISO E 490 BUACHET ST. MGP FINDS 1010731018
 ESE 490 BAUCHET ST. N/A
 1/8-1/4 LOS ANGELES, CA 90012
 0.205 mi. Site 7 of 19 in cluster L
 1084 ft. Relative: Lower
 Registry ID: 110033609398
 Actual: 292 ft.

Environmental Interest/Information System
 California Department of Toxic Substances Control EnviroStor System (DTSC-EnviroStor) is an online search and Geographic Information System (GIS) tool for identifying sites that have known contamination or sites for which there may be reasons to investigate further. The EnviroStor database includes the following site types: Federal Superfund sites (National Priorities List (NPL)); State Response, including Military Facilities and State Superfund; Voluntary Cleanup; and School sites.

L79 BAUCHET ST SITE RCRA-NonGen 1009216615
 ESE 490 BAUCHET ST CAR000170167
 1/8-1/4 LOS ANGELES, CA 90012
 0.205 mi. Site 8 of 19 in cluster L
 1084 ft. Relative: Lower
 Date form received by agency: 09/14/2009
 Facility name: BAUCHET ST SITE
 Facility address: 490 BAUCHET ST
 LOS ANGELES, CA 90012
 EPA ID: CAR000170167
 Mailing address: 6875 CONSOLIDATED WAY
 SD1373
 SAN DIEGO, CA 92121 2602
 Contact: JIM SCRUGGS
 Contact address: 6875 CONSOLIDATED WAY SD1373
 SAN DIEGO, CA 92121 2602
 Contact country: US
 Contact telephone: 858-653-3104
 Contact email: JSCRUGGS@SEMPRAUTILITIES.COM
 EPA Region: 09
 Classification: Non-Generator
 Description: Handler: Non-Generators do not presently generate hazardous waste

Owner/Operator Summary:
 Owner/operator name: SOUTHERN CALIFORNIA GAS CO
 Owner/operator address: 555 W FIFTH ST
 LOS ANGELES, CA 90013
 Owner/operator country: US

BAUCHET ST SITE (Continued)

1009216615

Owner/operator telephone: Not reported
 Legal status: Private
 Owner/Operator Type: Owner
 Owner/Op start date: 01/01/2005
 Owner/Op end date: Not reported

Owner/operator name: SOUTHERN CALIFORNIA GAS CO
 Owner/operator address: Not reported
 Owner/operator country: US
 Owner/operator telephone: Not reported
 Legal status: Private
 Owner/Operator Type: Operator
 Owner/Op start date: 01/01/2005
 Owner/Op end date: Not reported

Handler Activities Summary:
 U.S. importer of hazardous waste: No
 Mixed waste (haz. and radioactive): No
 Recycler of hazardous waste: No
 Transporter of hazardous waste: No
 Treater, storer or disposer of HW: No
 Underground injection activity: No
 On-site burner exemption: No
 Furnace exemption: No
 Used oil fuel burner: No
 Used oil processor: No
 Used oil refiner: No
 Used oil fuel marketer to burner: No
 Used oil Specification marketer: No
 Used oil transfer facility: No
 Used oil transporter: No
 Off-site waste receiver: Commercial status unknown

Historical Generators:
 Date form received by agency: 01/06/2006
 Facility name: BAUCHET ST SITE
 Classification: Large Quantity Generator
 Violation Status: No violations found

L80 496 BAUCHET ST ERNS 92260020
 ESE 496 BAUCHET ST N/A
 1/8-1/4 LOS ANGELES, CA
 0.206 mi. Site 9 of 19 in cluster L
 1087 ft. Relative: Lower
 Actual: 292 ft.

Click this hyperlink while viewing on your computer to access additional ERNS detail in the EDR Site Report.

L81 496 BAUCHET ST
ESE 496 BAUCHET ST
 1/8-1/4 LOS ANGELES, CA 90012
 0.206 mi.
 1087 ft. Site 10 of 19 in cluster L

Relative: FINDS:
Lower Registry ID: 110031382251

Actual: 292 ft. Environmental Interest/Information System

RCRAInfo is a national information system that supports the Resource Conservation and Recovery Act (RCRA) program through the tracking of events and activities related to facilities that generate, transport, and treat, store, or dispose of hazardous waste. RCRAInfo allows RCRA program staff to track the notification, permit, compliance, and corrective action activities required under RCRA.

L82 SCOTT R G CORP
ESE 496 BAUCHET ST
 1/8-1/4 LOS ANGELES, CA 90051
 0.206 mi.
 1087 ft. Site 11 of 19 in cluster L

Relative: HAZNET:
Lower Gepaid: CAD020159166
 Contact: SCOTT ROBERT G. CORPORATION
 Telephone: 000000000
 Facility Addr2: Not reported
 Mailing Name: Not reported
 Mailing Address: 496 BAUCHET ST
 Mailing City,St,Zip: LOS ANGELES, CA 900510000
 Gen County: Los Angeles
 TSD EPA ID: CAD050906850
 TSD County: Los Angeles
 Waste Category: Other inorganic solid waste
 Disposal Method: Recycler
 Tons: .0075
 Facility County: Los Angeles

Gepaid: CAD020159166
 Contact: SCOTT ROBERT G. CORPORATION
 Telephone: 000000000
 Facility Addr2: Not reported
 Mailing Name: Not reported
 Mailing Address: 496 BAUCHET ST
 Mailing City,St,Zip: LOS ANGELES, CA 900510000
 Gen County: Los Angeles
 TSD EPA ID: CAD067786749
 TSD County: Los Angeles
 Waste Category: Asbestos-containing waste
 Disposal Method: Disposal, Land Fill
 Tons: 1.6856
 Facility County: Los Angeles

Gepaid: CAD020159166
 Contact: SCOTT ROBERT G. CORPORATION
 Telephone: 000000000
 Facility Addr2: Not reported

SCOTT R G CORP (Continued) **S100944550**

Mailing Name: Not reported
 Mailing Address: 496 BAUCHET ST
 Mailing City,St,Zip: LOS ANGELES, CA 900510000
 Gen County: Los Angeles
 TSD EPA ID: CAT000646117
 TSD County: Kings
 Waste Category: Other inorganic solid waste
 Disposal Method: Disposal, Land Fill
 Tons: 15.1704
 Facility County: Los Angeles

Gepaid: CAD020159166
 Contact: SCOTT ROBERT G. CORPORATION
 Telephone: 000000000
 Facility Addr2: Not reported
 Mailing Name: Not reported
 Mailing Address: 496 BAUCHET ST
 Mailing City,St,Zip: LOS ANGELES, CA 900510000
 Gen County: Los Angeles
 TSD EPA ID: CAT000646117
 TSD County: Kings
 Waste Category: Other inorganic solid waste
 Disposal Method: Disposal, Land Fill
 Tons: 1726.9116
 Facility County: Los Angeles

Gepaid: CAD020159166
 Contact: SCOTT ROBERT G. CORPORATION
 Telephone: 000000000
 Facility Addr2: Not reported
 Mailing Name: Not reported
 Mailing Address: 496 BAUCHET ST
 Mailing City,St,Zip: LOS ANGELES, CA 900510000
 Gen County: Los Angeles
 TSD EPA ID: CAT000646117
 TSD County: Kings
 Waste Category: Other inorganic solid waste
 Disposal Method: Not reported
 Tons: 43.3408
 Facility County: Los Angeles

[Click this hyperlink](#) while viewing on your computer to access 7 additional CA_HAZNET record(s) in the EDR Site Report.

L83 VAN DER HORST PLATING
ESE 496 BAUCHET ST
 1/8-1/4 LOS ANGELES, CA 90012
 0.206 mi.
 1087 ft. Site 12 of 19 in cluster L

Relative: LA Co. Site Mitigation:
Lower Facility ID: Not reported
 Site ID: SD0010125
 Case ID: RC00000593
 Abated: Yes
 Assigned To: Kim Clark
 Entered Date: 05/11/2004
 Abated Date: 02/21/1995

Actual: 292 ft.

L84 VAN DER HORST CORP. OF AMERICA
ESE 496 BAUCHET ST
 1/8-1/4 LOS ANGELES, CA 90012
 0.206 mi.
 1087 ft. Site 13 of 19 in cluster L

Relative: HIST UST:
Lower Region: STATE
 Facility ID: 00000029179
 Facility Type: Other
 Other Type: CHROME PLATING PLANT
 Total Tanks: 0002
 Contact Name: WILLIAM F. OSTARCH
 Telephone: 2136291481
 Owner Name: R.G. SCOTT CORP. DBA
 Owner Address: 1114 HARRISON ST
 Owner City,St,Zip: SAN FRANCISCO, CA 94012

Tank Num: 001
 Container Num: 1
 Year Installed: Not reported
 Tank Capacity: 00180000
 Tank Used for: WASTE
 Type of Fuel: Not reported
 Tank Construction: Not reported
 Leak Detection: Visual

Tank Num: 002
 Container Num: 2
 Year Installed: Not reported
 Tank Capacity: 00000550
 Tank Used for: PRODUCT
 Type of Fuel: Not reported
 Tank Construction: Not reported
 Leak Detection: Visual

L85 BAUCHET STREET
ESE 496 BAUCHET ST
 1/8-1/4 LOS ANGELES, CA 90051
 0.206 mi.
 1087 ft. Site 14 of 19 in cluster L

Relative: CERCLIS:
Lower Site ID: 0900184
 Federal Facility: Not a Federal Facility
 NPL Status: Not on the NPL
 Non NPL Status: NFRAP-Site does not qualify for the NPL based on existing information

Actual: 292 ft.

CERCLIS Site Contact Name(s):
 Contact Name: Karen Jurist
 Contact Tel: (415) 972-3219
 Contact Title: Site Assessment Manager (SAM)

Contact Name: Jeff Inglis
 Contact Tel: (415) 972-3095
 Contact Title: Site Assessment Manager (SAM)

Contact Name: Carl Brickner
 Contact Tel: (415) 972-3814

BAUCHET STREET (Continued) **1000421533**

Contact Title: Site Assessment Manager (SAM)

Site Description: AN ABANDONED PLATING SHOP IN DOWNTOWN LOS ANGELES.

CERCLIS Assessment History:

Action: DISCOVERY
 Date Started: Not reported
 Date Completed: 06/07/90
 Priority Level: Not reported

Action: NON-NATIONAL PRIORITIES LIST POTENTIALLY RESPONSIBLE PARTY SEARCH
 Date Started: 11/18/91
 Date Completed: 12/02/91
 Priority Level: Search Complete, Viable PRPs

Action: UNILATERAL ADMIN ORDER
 Date Started: Not reported
 Date Completed: 12/02/91
 Priority Level: Not reported

Action: Notice Letters Issued
 Date Started: Not reported
 Date Completed: 12/02/91
 Priority Level: Not reported

Action: PRELIMINARY ASSESSMENT
 Date Started: Not reported
 Date Completed: 02/07/92
 Priority Level: Higher priority for further assessment

Action: ADMINISTRATIVE RECORDS
 Date Started: 03/16/92
 Date Completed: 03/16/92
 Priority Level: Admin Record Compiled for a Removal Event

Action: ISSUE REQUEST LETTERS (104E)
 Date Started: Not reported
 Date Completed: 04/24/92
 Priority Level: Not reported

Action: POTENTIALLY RESPONSIBLE PARTY REMOVAL
 Date Started: 01/10/92
 Date Completed: 05/04/92
 Priority Level: Cleaned up

Action: SITE INSPECTION
 Date Started: Not reported
 Date Completed: 09/16/92
 Priority Level: NFRAP-Site does not qualify for the NPL based on existing information

Action: ISSUE REQUEST LETTERS (104E)
 Date Started: Not reported
 Date Completed: 09/29/92
 Priority Level: Not reported

Action: REMOVAL COMMUNITY RELATIONS
 Date Started: 01/10/92
 Date Completed: 12/10/92

BAUCHET STREET (Continued)

1000421533

Priority Level: Not reported
 Action: REMOVAL
 Date Started: 05/04/92
 Date Completed: 12/10/92
 Priority Level: Cleaned up
 Action: Notice Letters Issued
 Date Started: Not reported
 Date Completed: 08/31/93
 Priority Level: Not reported
 Action: ADMINISTRATIVE RECORDS
 Date Started: 02/10/94
 Date Completed: 02/10/94
 Priority Level: Admin Record Compiled for a Removal Event
 Action: REMOVAL
 Date Started: 12/13/93
 Date Completed: 04/01/94
 Priority Level: Cleaned up
 Action: REMOVAL COMMUNITY RELATIONS
 Date Started: 12/13/93
 Date Completed: Not reported
 Priority Level: Not reported

LIENS 2:

Facility name: VAN DER HORST CORPORATION OF AMERICA
 Facility address: 496 BAUCHET STREET
 LOS ANGELES, CA 90012
 EPA ID: CAD020159166
 Action: LP001 - Lien on PRP property
 Start date: 08/12/1992
 Complete date: Not reported
 Notice date: Not reported
 Enforcement date: Not reported
 Reardon date: Not reported
 Statutes: Not reported

RCRA-LOG:

Date form received by agency: 02/23/2007
 Facility name: BAUCHET STREET
 Facility address: 496 BAUCHET ST
 LOS ANGELES, CA 90051
 EPA ID: CAD020159166
 Mailing address: 17842 MITCHELL NORTH
 STE 100 CO BAUCHET ASSOCIATES
 IRVINE, CA 92614
 Contact: MARSHALL WILKINSON
 Contact address: 17842 MITCHELL NORTH STE 100 CO BAUCHET ASSOCIATES
 IRVINE, CA 92614
 Contact country: US
 Contact telephone: 949-474-7004
 Contact email: Not reported

BAUCHET STREET (Continued)

1000421533

EPA Region: 09
 Classification: Large Quantity Generator
 Description: Handler: generates 1,000 kg or more of hazardous waste during any calendar month; or generates more than 1 kg of acutely hazardous waste during any calendar month; or generates more than 100 kg of any residue or contaminated soil, waste or other debris resulting from the cleanup of a spill, into or on any land or water, of acutely hazardous waste during any calendar month; or generates 1 kg or less of acutely hazardous waste during any calendar month, and accumulates more than 1 kg of acutely hazardous waste at any time; or generates 100 kg or less of any residue or contaminated soil, waste or other debris resulting from the cleanup of a spill, into or on any land or water, of acutely hazardous waste during any calendar month, and accumulates more than 100 kg of that material at any time

Owner/Operator Summary:

Owner/operator name: NOT REQUIRED
 Owner/operator address: NOT REQUIRED
 Owner/operator country: NOT REQUIRED, ME 99999
 Owner/operator telephone: Not reported
 Legal status: Private
 Owner/Operator Type: Owner
 Owner/Op start date: Not reported
 Owner/Op end date: Not reported
 Owner/operator name: BAUCHET ASSOCIATES LLC
 Owner/operator address: Not reported
 Owner/operator country: Not reported
 Owner/operator telephone: Not reported
 Legal status: Private
 Owner/Operator Type: Operator
 Owner/Op start date: 02/15/2007
 Owner/Op end date: Not reported
 Owner/operator name: BAUCHET ASSOCIATES LLC
 Owner/operator address: 17842 MITCHELL NORTH STE 100
 IRVINE, CA 92614
 Owner/operator country: US
 Owner/operator telephone: Not reported
 Legal status: Private
 Owner/Operator Type: Owner
 Owner/Op start date: 02/15/2007
 Owner/Op end date: Not reported
 Owner/operator name: NOT REQUIRED
 Owner/operator address: NOT REQUIRED
 Owner/operator country: NOT REQUIRED, ME 99999
 Owner/operator telephone: Not reported
 Legal status: Private
 Owner/Operator Type: Operator
 Owner/Op start date: Not reported
 Owner/Op end date: Not reported

BAUCHET STREET (Continued)

1000421533

Handler Activities Summary:
 U.S. importer of hazardous waste: No
 Mixed waste (haz. and radioactive): No
 Recycler of hazardous waste: No
 Transporter of hazardous waste: No
 Treater, storer or disposer of HW: No
 Underground injection activity: No
 On-site burner exemption: No
 Furnace exemption: No
 Used oil fuel burner: No
 Used oil processor: No
 User oil refiner: No
 Used oil fuel marketer to burner: No
 Used oil Specification marketer: No
 Used oil transfer facility: No
 Used oil transporter: No
 Off-site waste receiver: Verified to be non-commercial

Historical Generators:

Date form received by agency: 09/01/1996
 Facility name: BAUCHET STREET
 Site name: SCOTT RG CORP DBA VAN DER HORST CORP
 Classification: Large Quantity Generator
 Date form received by agency: 09/01/1996
 Facility name: BAUCHET STREET
 Site name: SCOTT RG CORP DBA VAN DER HORST CORP
 Classification: Small Quantity Generator

Hazardous Waste Summary:

Waste code: D007
 Waste name: CHROMIUM
 Violation Status: No violations found

FINDS:

Registry ID: 110009329574

Environmental Interest/Information System

RCRAInfo is a national information system that supports the Resource Conservation and Recovery Act (RCRA) program through the tracking of events and activities related to facilities that generate, transport, and treat, store, or dispose of hazardous waste. RCRAInfo allows RCRA program staff to track the notification, permit, compliance, and corrective action activities required under RCRA.

CERCLIS (Comprehensive Environmental Response, Compensation, and Liability Information System) is the Superfund database that is used to support management in all phases of the Superfund program. The system contains information on all aspects of hazardous waste sites, including an inventory of sites, planned and actual site activities, and financial information.

L86

ESE 496 BAUCHET ST
 118-1/4 LOS ANGELES, CA 90012
 0.206 mi.
 1087 ft. Site 15 of 19 in cluster L

RCRA-NonGen 1010313614

CAR000175737

Relative:

Lower

Actual:

292 ft.

RCRA-NonGen:
 Date form received by agency: 09/14/2009
 Facility name: 496 BAUCHET ST
 Facility address: 496 BAUCHET
 SOIL
 LOS ANGELES, CA 90012
 EPA ID: CAR000175737
 Mailing address: 6875 CONSOLIDATED WY
 SD1373
 SAN DIEGO, CA 92121 2602
 Contact: JIM SCRUGGS
 Contact address: 6875 CONSOLIDATED WY SD1373
 SAN DIEGO, CA 92121 2602
 Contact country: US
 Contact telephone: 858-853-3104
 Contact email: JSCRUGGS@SEMPRAUTILITIES.COM
 EPA Region: 09
 Classification: Non-Generator
 Description: Handler: Non-Generators do not presently generate hazardous waste

Owner/Operator Summary:

Owner/operator name: MOELLER AND MARGARET FORBES JONES TRUSTS
 Owner/operator address: 496 BAUCHET ST
 LOS ANGELES, CA 90012
 Owner/operator country: US
 Owner/operator telephone: Not reported
 Legal status: Private
 Owner/Operator Type: Owner
 Owner/Op start date: 01/01/1995
 Owner/Op end date: Not reported
 Owner/operator name: SOUTHERN CALIFORNIA GAS CO
 Owner/operator address: Not reported
 Owner/operator country: US
 Owner/operator telephone: Not reported
 Legal status: Private
 Owner/Operator Type: Operator
 Owner/Op start date: 01/01/2005
 Owner/Op end date: Not reported

Handler Activities Summary:

U.S. importer of hazardous waste: No
 Mixed waste (haz. and radioactive): No
 Recycler of hazardous waste: No
 Transporter of hazardous waste: No
 Treater, storer or disposer of HW: No
 Underground injection activity: No
 On-site burner exemption: No
 Furnace exemption: No
 Used oil fuel burner: No
 Used oil processor: No

MAP FINDINGS

496 BAUCHET ST (Continued) **1010313614**

User oil refiner: No
 Used oil fuel marketer to burner: No
 Used oil Specification marketer: No
 Used oil transfer facility: No
 Used oil transporter: No
 Off-site waste receiver: Commercial status unknown

Historical Generators:
 Date form received by agency: 07/19/2006
 Facility name: 496 BAUCHET ST
 Site name: 496 BAUCHET
 Classification: Large Quantity Generator
 Violation Status: No violations found

L87 **US ENVIRONMENTAL PROTECTION** **CA FID UST** **S101585756**
ESE **496 BAUCHET ST** **SWEEPS UST** **N/A**
1/8-1/4 **LOS ANGELES, CA 90012** **HAZNET**
0.206 mi. **Site 16 of 19 in cluster L** **EMI**
1087 ft.

Relative: CA FID UST:
 Lower Facility ID: 19028839
 Regulated By: UTKNA
 Actual: Regulated ID: Not reported
 292 ft. Cortese Code: Not reported
 SIC Code: Not reported
 Facility Phone: 2136291481
 Mail To: Not reported
 Mailing Address: 496 BAUCHET ST
 Mailing Address 2: Not reported
 Mailing City,St,Zip: LOS ANGELES 900120000
 Contact: Not reported
 Contact Phone: Not reported
 DUNs Number: Not reported
 NPDES Number: Not reported
 EPA ID: Not reported
 Comments: Not reported
 Status: Active

SWEEPS UST:
 Status: A
 Comp Number: 3761
 Number: 6
 Board Of Equalization: Not reported
 Ref Date: 08-30-93
 Act Date: 04-01-94
 Created Date: 02-29-88
 Tank Status: Not reported
 Owner Tank Id: Not reported
 Swrcb Tank Id: Not reported
 Actv Date: Not reported
 Capacity: Not reported
 Tank Use: Not reported
 Stp: Not reported
 Content: Not reported
 Number Of Tanks: Not reported

MAP FINDINGS

US ENVIRONMENTAL PROTECTION (Continued) **S101585756**

HAZNET:
 Gepaid: CAC002611930
 Contact: AL MURAD
 Telephone: 8187693222
 Facility Addr2: Not reported
 Mailing Name: Not reported
 Mailing Address: 11080 TUXFORD ST
 Mailing City,St,Zip: SUN VALLEY, CA 91352
 Gen County: Los Angeles
 TSD EPA ID: CAD099452708
 TSD County: Los Angeles
 Waste Category: Waste oil and mixed oil
 Disposal Method: H039
 Tons: 0.76
 Facility County: Los Angeles

Gepaid: CAC002613647
 Contact: MARSHALL WILKINSON
 Telephone: 2132443292
 Facility Addr2: Not reported
 Mailing Name: Not reported
 Mailing Address: 17842 MITCHELL N STE 100
 Mailing City,St,Zip: IRVINE, CA 926146834
 Gen County: Los Angeles
 TSD EPA ID: CAT000646117
 TSD County: Kings
 Waste Category: Contaminated soil from site clean-ups
 Disposal Method: H132
 Tons: 828.36
 Facility County: Los Angeles

EMI:
 Year: 1987
 County Code: 19
 Air Basin: SC
 Facility ID: 23279
 Air District Name: SC
 SIC Code: 3471
 Air District Name: SOUTH COAST AQMD
 Community Health Air Pollution Info System: Not reported
 Consolidated Emission Reporting Rule: Not reported
 Total Organic Hydrocarbon Gases Tons/Yr: 8
 Reactive Organic Gases Tons/Yr: 0
 Carbon Monoxide Emissions Tons/Yr: 0
 NOX - Oxides of Nitrogen Tons/Yr: 0
 SOX - Oxides of Sulphur Tons/Yr: 0
 Particulate Matter Tons/Yr: 0
 Part. Matter 10 Micrometers & Smllr Tons/Yr: 0

MAP FINDINGS

L88 **SOUTHERN CALIFORNIA GAS COMPANY SECTOR D PROJECT** **NPDES** **S109459019**
ESE **496 BAUCHET STREET** **N/A**
1/8-1/4 **LOS ANGELES, CA 90013**
0.206 mi. **Site 17 of 19 in cluster L**
1087 ft.

Relative: NPDES:
 Lower Npdes Number: Not reported
 Facility Status: Active
 Actual: Agency Id: 346130
 292 ft. Region: 4
 Regulatory Measure Id: 312562
 Order No: 99-08DWQ
 Regulatory Measure Type: Storm water construction
 Place Id: 641884
 WVID: 4 19C343944
 Program Type: CONSTW
 Adoption Date Of Regulatory Measure: Not reported
 Effective Date Of Regulatory Measure: 2006-10-12 17:32:12
 Expiration Date Of Regulatory Measure: Not reported
 Termination Date Of Regulatory Measure: Not reported
 Discharge Name: Jones & Moeller Trust
 Discharge Address: Not reported
 Discharge City: Not reported
 Discharge State: Not reported
 Discharge Zip: Not reported

L89 **COUNTY OF LOS ANGELES - JAIL EXPANSION** **SLIC** **S106485436**
ESE **496 BAUCHET ST** **N/A**
1/8-1/4 **LOS ANGELES, CA 90012**
0.206 mi. **Site 18 of 19 in cluster L**
1089 ft.

Relative: SLIC:
 Lower Region: STATE
 Facility Status: Completed - Case Closed
 Actual: Status Date: 1965-06-16 00:00:00
 292 ft. Global Id: SLT4303735
 Lead Agency: LOS ANGELES RWQCB (REGION 4)
 Lead Agency Case Number: Not reported
 Latitude: 34.061227
 Longitude: -118.228189
 Case Type: Cleanup Program Site
 Case Worker: TA
 Local Agency: Not reported
 RB Case Number: 0066
 File Location: Not reported
 Potential Media Affected: Not reported
 Potential Contaminants of Concern: Not reported
 Site History: Not reported

[Click here to access the California GeoTracker records for this facility:](#)

MAP FINDINGS

L90 **COUNTY OF LOS ANGELES - JAIL EXPANSION** **SLIC** **S106386913**
ESE **498 BAUCHET** **N/A**
1/8-1/4 **LOS ANGELES, CA 90012**
0.206 mi. **Site 19 of 19 in cluster L**
1089 ft.

Relative: SLIC:
 Lower Region: 4
 Facility Status: No further action required
 Actual: SLIC: 0066
 292 ft. Substance: Not reported
 Staff: Not reported

M91 **MOGUL CORPORATION** **HIST CORTESE** **S105024711**
South **967 VIGNES** **N/A**
1/8-1/4 **LOS ANGELES, CA 90012**
0.209 mi. **Site 1 of 3 in cluster M**
1104 ft.

Relative: CORTESE:
 Lower Region: CORTESE
 Facility County Code: 19
 Actual: Reg By: CALSI
 290 ft. Reg Id: 19510059

H92 **CRELLIN MACHINE CO** **HAZNET** **S105034951**
North **114 WEST ELMYRA ST** **N/A**
1/8-1/4 **LOS ANGELES, CA 90012**
0.211 mi. **Site 8 of 14 in cluster H**
1114 ft.

Relative: HAZNET:
 Higher Gepaid: CAL000036494
 Contact: GEORGE A WILSON PRESIDENT
 Actual: Telephone: 6264466326
 296 ft. Facility Addr2: Not reported
 Mailing Name: Not reported
 Mailing Address: 1317 GREENFIELD AVENUE
 Mailing City,St,Zip: ARCADIA, CA 910061819
 Gen County: Los Angeles
 TSD EPA ID: CAT080013352
 TSD County: Los Angeles
 Waste Category: Oil/water separation sludge
 Disposal Method: Recycler
 Tons: 3.9823
 Facility County: Los Angeles

H93 **CRELLIN MACHINE COMPANY** **CA FID UST** **S101617137**
North **114 W ELMYRA ST** **SWEEPS UST** **N/A**
1/8-1/4 **LOS ANGELES, CA 90012**
0.211 mi.
1114 ft. **Site 9 of 14 in cluster H**
Relative: CA FID UST:
Higher Facility ID: 19041097
 Regulated By: UTRK
 Regulated ID: 00041152
 Cortese Code: Not reported
 SIC Code: Not reported
 Facility Phone: 2132258101
 Mail To: Not reported
 Mailing Address: 114 W ELMYRA ST
 Mailing Address 2: Not reported
 Mailing City,St,Zip: LOS ANGELES 900120000
 Contact: Not reported
 Contact Phone: Not reported
 DUNS Number: Not reported
 NPDES Number: Not reported
 EPA ID: Not reported
 Comments: Not reported
 Status: Inactive
 SWEEPS UST:
 Status: Not reported
 Comp Number: 2184
 Number: Not reported
 Board Of Equalization: Not reported
 Ref Date: Not reported
 Act Date: Not reported
 Created Date: Not reported
 Tank Status: Not reported
 Owner Tank Id: Not reported
 Swrcb Tank Id: 19-050-002184-000001
 Actv Date: Not reported
 Capacity: 400
 Tank Use: CHEMICAL
 Stg: PRODUCT
 Content: UNKNOWN
 Number Of Tanks: 1

H94 **ARCADIA ACQUISITION CORP** **HAZNET** **S108197921**
North **114 W ELMYRA ST** **HAZNET** **N/A**
1/8-1/4 **LOS ANGELES, CA 90012**
0.211 mi.
1114 ft. **Site 10 of 14 in cluster H**
Relative: HAZNET:
Higher Gepaid: CAL000189360
 Contact: RICHARD R KIRKENDALL - PRES
 Telephone: 3232258101
 Facility Addr2: Not reported
 Mailing Name: Not reported
 Mailing Address: 114 W ELMYRA ST
 Mailing City,St,Zip: LOS ANGELES, CA 900120000
 Gen County: Los Angeles
 TSD EPA ID: CAD099452708

ARCADIA ACQUISITION CORP (Continued) **S108197921**
 TSD County: Los Angeles
 Waste Category: Waste oil and mixed oil
 Disposal Method: Not reported
 Tons: 2.08
 Facility County: Not reported
 Gepaid: CAL000189360
 Contact: RICHARD R KIRKENDALL - PRES
 Telephone: 3232258101
 Facility Addr2: Not reported
 Mailing Name: Not reported
 Mailing Address: 114 W ELMYRA ST
 Mailing City,St,Zip: LOS ANGELES, CA 900120000
 Gen County: Los Angeles
 TSD EPA ID: CAD099452708
 TSD County: Los Angeles
 Waste Category: Waste oil and mixed oil
 Disposal Method: H039
 Tons: 1.045
 Facility County: Los Angeles
 Gepaid: CAL000189360
 Contact: RICHARD R KIRKENDALL - PRES
 Telephone: 3232258101
 Facility Addr2: Not reported
 Mailing Name: Not reported
 Mailing Address: 114 W ELMYRA ST
 Mailing City,St,Zip: LOS ANGELES, CA 900120000
 Gen County: Los Angeles
 TSD EPA ID: CAD099452708
 TSD County: Los Angeles
 Waste Category: Waste oil and mixed oil
 Disposal Method: H039
 Tons: 4.31
 Facility County: Los Angeles

H95 **ARCADIA ACQUISITIONS CORP DBA CRELLIN MAC** **HAZNET** **S104581583**
North **114 W ELMYRA ST** **HAZNET** **N/A**
1/8-1/4 **LOS ANGELES, CA 90012**
0.211 mi.
1114 ft. **Site 11 of 14 in cluster H**
Relative: HAZNET:
Higher Gepaid: CAL000189360
 Contact: RICHARD R KIRKENDALL - PRES
 Telephone: 3232258101
 Facility Addr2: Not reported
 Mailing Name: Not reported
 Mailing Address: 114 W ELMYRA ST
 Mailing City,St,Zip: LOS ANGELES, CA 900120000
 Gen County: Los Angeles
 TSD EPA ID: Not reported
 TSD County: Los Angeles
 Waste Category: Waste oil and mixed oil
 Disposal Method: Recycler
 Tons: 0.62
 Facility County: Not reported
 Gepaid: CAL000189360
 Contact: RICHARD R KIRKENDALL - PRES
 Telephone: 3232258101
 Facility Addr2: Not reported
 Mailing Name: Not reported
 Mailing Address: 114 W ELMYRA ST
 Mailing City,St,Zip: LOS ANGELES, CA 900120000
 Gen County: Los Angeles
 TSD EPA ID: CAD099452708
 TSD County: Los Angeles
 Waste Category: Oil/water separation sludge
 Disposal Method: Recycler
 Tons: 0.7923
 Facility County: Los Angeles
 Gepaid: CAL000189360
 Contact: ARCADIA ACQUISITIONS CORP DBA
 Telephone: 3232258101
 Facility Addr2: Not reported
 Mailing Name: Not reported
 Mailing Address: 114 W ELMYRA ST
 Mailing City,St,Zip: LOS ANGELES, CA 900120000
 Gen County: Los Angeles
 TSD EPA ID: Not reported
 TSD County: Los Angeles
 Waste Category: Waste oil and mixed oil
 Disposal Method: Recycler
 Tons: 0.91
 Facility County: Not reported

ARCADIA ACQUISITIONS CORP DBA CRELLIN MAC (Continued) **S104581583**
 Gen County: Los Angeles
 TSD EPA ID: CAD099452708
 TSD County: Los Angeles
 Waste Category: Waste oil and mixed oil
 Disposal Method: Recycler
 Tons: .9174
 Facility County: Los Angeles
H96 **CRELLIN MACHINE COMPANY** **HIST UST** **U001560505**
North **114 W ELMYRA ST** **HIST UST** **N/A**
1/8-1/4 **LOS ANGELES, CA 90012**
0.211 mi.
1114 ft. **Site 12 of 14 in cluster H**
Relative: HIST UST:
Higher Region: STATE
 Facility ID: 00000041152
 Facility Type: Other
 Other Type: MANUFACTURER
 Total Tanks: 0001
 Contact Name: Not reported
 Telephone: 2132258101
 Owner Name: CRELLIN MACHINE COMPANY
 Owner Address: 114 WEST ELMYRA STREET
 Owner City,St,Zip: LOS ANGELES, CA 90012
 Tank Num: 001
 Container Num: 1
 Year Installed: Not reported
 Tank Capacity: 00000400
 Tank Used for: PRODUCT
 Type of Fuel: Not reported
 Tank Construction: Not reported
 Leak Detection: None
H97 **BT CRELLIN MACHINE CO** **FINDS** **1012170069**
North **114 W ELMYRA ST** **FINDS** **N/A**
1/8-1/4 **LOS ANGELES, CA 90012**
0.211 mi.
1114 ft. **Site 13 of 14 in cluster H**
Relative: FINDS:
Higher Registry ID: 110039495631
 Environmental Interest/Information System
 US EPA TRIS (Toxic Release Inventory System) contains information from facilities on the amounts of over 300 listed toxic chemicals that these facilities release directly to air, water, land, or that are transported off-site.

H98 BT CRELLIN MACHINE CO TRIS 1012208800
 North 114 W ELMYRA ST 9001WBTCRL11
 1/8-1/4 LOS ANGELES, CA 90012
 0.211 mi.
 1114 ft. Site 14 of 14 in cluster H

Relative: Higher

Actual: 296 ft. CARRASCO BROS. HIST UST U001560499
 399 1137 N ALAMEDA ST
 WNW 1/8-1/4 LOS ANGELES, CA 90012
 0.216 mi. Site 2 of 3 in cluster J
 1141 ft.

Relative: Lower
 HIST UST:
 Region: STATE
 Facility ID: 0000055350
 Facility Type: Gas Station
 Other Type: Not reported
 Total Tanks: 0006
 Contact Name: ORLANDO CARRASCO
 Telephone: 2139729032
 Owner Name: ORLANDO CARRASCO
 Owner Address: 1137 NO ALAMEDA ST.
 Owner City,St,Zip: LOS ANGELES, CA 90012

Tank Num: 001
 Container Num: 1
 Year Installed: 1962
 Tank Capacity: 00005000
 Tank Used for: PRODUCT
 Type of Fuel: UNLEADED
 Tank Construction: Not reported
 Leak Detection: Stock Inventor

Tank Num: 002
 Container Num: 2
 Year Installed: 1962
 Tank Capacity: 00005000
 Tank Used for: PRODUCT
 Type of Fuel: REGULAR
 Tank Construction: Not reported
 Leak Detection: Stock Inventor

Tank Num: 003
 Container Num: 3
 Year Installed: Not reported
 Tank Capacity: 00002000
 Tank Used for: PRODUCT
 Type of Fuel: UNLEADED
 Tank Construction: Not reported
 Leak Detection: Stock Inventor

Tank Num: 004
 Container Num: 4
 Year Installed: Not reported
 Tank Capacity: 00002000
 Tank Used for: PRODUCT
 Type of Fuel: REGULAR

CARRASCO BROS. (Continued) U001560499
 Tank Construction: Not reported
 Leak Detection: Stock Inventor

Tank Num: 005
 Container Num: 5
 Year Installed: Not reported
 Tank Capacity: 00000000
 Tank Used for: WASTE
 Type of Fuel: WASTE OIL
 Tank Construction: Not reported
 Leak Detection: Stock Inventor

Tank Num: 006
 Container Num: 6
 Year Installed: 1970
 Tank Capacity: 00008000
 Tank Used for: PRODUCT
 Type of Fuel: UNLEADED
 Tank Construction: Not reported
 Leak Detection: Stock Inventor

J100 CARRASCO BROTHERS CA FID UST S101617134
 WNW 1137 N ALAMEDA ST SWEEPS UST N/A
 1/8-1/4 LOS ANGELES, CA 90012
 0.216 mi. Site 3 of 3 in cluster J
 1141 ft.

Relative: Lower
 CA FID UST:
 Facility ID: 19005998
 Regulated By: UTKNI
 Regulated ID: 00055350
 Corset Code: Not reported
 SIC Code: Not reported
 Facility Phone: 2139729032
 Mail To: Not reported
 Mailing Address: 1137 N ALAMEDA ST
 Mailing Address 2: Not reported
 Mailing City,St,Zip: LOS ANGELES 900120000

Contact: Not reported
 Contact Phone: Not reported
 DUNS Number: Not reported
 NPDES Number: Not reported
 EPA ID: Not reported
 Comments: Not reported
 Status: Inactive

SWEEPS UST:
 Status: Not reported
 Comp Number: 2933
 Number: Not reported
 Board Of Equalization: 44-012650
 Ref Date: Not reported
 Act Date: Not reported
 Created Date: Not reported
 Tank Status: Not reported
 Owner Tank Id: Not reported
 Swrcb Tank Id: 19-050-002933-000001

CARRASCO BROTHERS (Continued) S101617134

Actv Date: Not reported
 Capacity: 5000
 Tank Use: M.V. FUEL
 Stg: PRODUCT
 Content: REG UNLEADED
 Number Of Tanks: 6

Status: Not reported
 Comp Number: 2933
 Number: Not reported
 Board Of Equalization: 44-012650
 Ref Date: Not reported
 Act Date: Not reported
 Created Date: Not reported
 Tank Status: Not reported
 Owner Tank Id: Not reported
 Swrcb Tank Id: 19-050-002933-000002

Actv Date: Not reported
 Capacity: 5000
 Tank Use: M.V. FUEL
 Stg: PRODUCT
 Content: REG UNLEADED
 Number Of Tanks: Not reported

Status: Not reported
 Comp Number: 2933
 Number: Not reported
 Board Of Equalization: 44-012650
 Ref Date: Not reported
 Act Date: Not reported
 Created Date: Not reported
 Tank Status: Not reported
 Owner Tank Id: Not reported
 Swrcb Tank Id: 19-050-002933-000003

Actv Date: Not reported
 Capacity: 2000
 Tank Use: M.V. FUEL
 Stg: PRODUCT
 Content: REG UNLEADED
 Number Of Tanks: Not reported

Status: Not reported
 Comp Number: 2933
 Number: Not reported
 Board Of Equalization: 44-012650
 Ref Date: Not reported
 Act Date: Not reported
 Created Date: Not reported
 Tank Status: Not reported
 Owner Tank Id: Not reported
 Swrcb Tank Id: 19-050-002933-000004

Actv Date: Not reported
 Capacity: 2000
 Tank Use: M.V. FUEL
 Stg: PRODUCT
 Content: REG UNLEADED
 Number Of Tanks: Not reported

Status: Not reported
 Comp Number: 2933
 Number: Not reported
 Board Of Equalization: 44-012650
 Ref Date: Not reported
 Act Date: Not reported
 Created Date: Not reported
 Tank Status: Not reported
 Owner Tank Id: Not reported
 Swrcb Tank Id: 19-050-002933-000004

Actv Date: Not reported
 Capacity: 2000
 Tank Use: M.V. FUEL
 Stg: PRODUCT
 Content: REG UNLEADED
 Number Of Tanks: Not reported

CARRASCO BROTHERS (Continued) S101617134

Status: Not reported
 Comp Number: 2933
 Number: Not reported
 Board Of Equalization: 44-012650
 Ref Date: Not reported
 Act Date: Not reported
 Created Date: Not reported
 Tank Status: Not reported
 Owner Tank Id: Not reported
 Swrcb Tank Id: 19-050-002933-000005

Actv Date: Not reported
 Capacity: Not reported
 Tank Use: OIL
 Stg: WASTE
 Content: WASTE OIL
 Number Of Tanks: Not reported

Status: Not reported
 Comp Number: 2933
 Number: Not reported
 Board Of Equalization: 44-012650
 Ref Date: Not reported
 Act Date: Not reported
 Created Date: Not reported
 Tank Status: Not reported
 Owner Tank Id: Not reported
 Swrcb Tank Id: 19-050-002933-000006

Actv Date: Not reported
 Capacity: 9000
 Tank Use: WASTE
 Stg: PRODUCT
 Content: REG UNLEADED
 Number Of Tanks: Not reported

Status: Not reported
 Comp Number: 2933
 Number: Not reported
 Board Of Equalization: 44-012650
 Ref Date: Not reported
 Act Date: Not reported
 Created Date: Not reported
 Tank Status: Not reported
 Owner Tank Id: Not reported
 Swrcb Tank Id: 19-050-002933-000006

Actv Date: Not reported
 Capacity: 9000
 Tank Use: WASTE
 Stg: PRODUCT
 Content: REG UNLEADED
 Number Of Tanks: Not reported

M101 MOGUL CORP WESTERN DIV CERC-NFRAP 1000425344
 South 967 N VIGNES ST RCRA-SQG CAD056437460
 1/8-1/4 LOS ANGELES, CA 90012
 0.225 mi. Site 2 of 3 in cluster M
 1188 ft.

Relative: Lower
 CERC-NFRAP:
 Site ID: 0901451
 Federal Facility: Not a Federal Facility
 NPL Status: Not on the NPL
 Non NPL Status: NFRAP

CERCLIS-NFRAP Site Contact Name(s):
 Contact Title: Not reported
 Contact Name: Carl Brickner
 Contact Tel: (415) 972-3814

Contact Title: Not reported
 Contact Name: Brunilda Davila
 Contact Tel: (415) 972-3162

Contact Title: Not reported
 Contact Name: Jeff Inglis

MOGUL CORP WESTERN DIV (Continued)

1000425344

Contact Tel: (415) 972-3095
 Contact Title: Not reported
 Contact Name: Karen Jurist
 Contact Tel: (415) 972-3219
 Contact Title: Not reported
 Contact Name: Matt Mitguard
 Contact Tel: (415) 972-3096

CERCLIS-NFRAP Site Alias Name(s):
 Alias Name: SKASOL
 Alias Address: Not reported
 CA

CERCLIS-NFRAP Assessment History:
 Action: DISCOVERY
 Date Started: Not reported
 Date Completed: 08/01/1980
 Priority Level: Not reported
 Action: PRELIMINARY ASSESSMENT
 Date Started: 03/01/1984
 Date Completed: 09/01/1984
 Priority Level: Low priority for further assessment

Action: ARCHIVE SITE
 Date Started: Not reported
 Date Completed: 10/01/1985
 Priority Level: Not reported

Action: SITE INSPECTION
 Date Started: Not reported
 Date Completed: 10/01/1985
 Priority Level: NFRAP: No further Remedial Action planned

RCRA-SQG:

Date form received by agency: 09/01/1996
 Facility name: MOGUL CORP WESTERN DIV
 Facility address: 967 N VIGNES ST
 LOS ANGELES, CA 90012
 EPA ID: CAD056437460
 Mailing address: N VIGNES ST
 LOS ANGELES, CA 90012
 Contact: Not reported
 Contact address: Not reported
 Contact country: Not reported
 Contact telephone: Not reported
 Contact email: Not reported
 EPA Region: 09
 Classification: Small Small Quantity Generator
 Description: Handler: generates more than 100 and less than 1000 kg of hazardous waste during any calendar month and accumulates less than 6000 kg of hazardous waste at any time; or generates 100 kg or less of hazardous waste during any calendar month, and accumulates more than 1000 kg of

MOGUL CORP WESTERN DIV (Continued)

1000425344

hazardous waste at any time

Owner/Operator Summary:
 Owner/operator name: THE DEXTER CORP
 Owner/operator address: NOT REQUIRED
 NOT REQUIRED, ME 99999
 Owner/operator country: Not reported
 Owner/operator telephone: (415) 555-1212
 Legal status: Private
 Owner/Operator Type: Owner
 Owner/Op start date: Not reported
 Owner/Op end date: Not reported

Owner/operator name: NOT REQUIRED
 Owner/operator address: NOT REQUIRED
 NOT REQUIRED, ME 99999
 Owner/operator country: Not reported
 Owner/operator telephone: (415) 555-1212
 Legal status: Private
 Owner/Operator Type: Operator
 Owner/Op start date: Not reported
 Owner/Op end date: Not reported

Handler Activities Summary:
 U.S. importer of hazardous waste: Unknown
 Mixed waste (haz. and radioactive): Unknown
 Recycler of hazardous waste: No
 Transporter of hazardous waste: No
 Treater, storer or disposer of HW: No
 Underground injection activity: No
 On-site burner exemption: Unknown
 Furnace exemption: Unknown
 Used oil fuel burner: No
 Used oil processor: No
 Used oil refiner: No
 Used oil fuel marketer to burner: No
 Used oil Specification marketer: No
 Used oil transfer facility: No
 Used oil transporter: No
 Off-site waste receiver: Verified to be non-commercial

Violation Status: No violations found

FINDS:

Registry ID: 110002650774

Environmental Interest/Information System

RCRAInfo is a national information system that supports the Resource Conservation and Recovery Act (RCRA) program through the tracking of events and activities related to facilities that generate, transport and treat, store, or dispose of hazardous waste. RCRAInfo allows RCRA program staff to track the notification, permit, compliance, and corrective action activities required under RCRA.

M102 MOGUL CORPORATION ENVIROSTOR S101481023
 South 967 NORTH VIGNES STREET N/A
 118-114 LOS ANGELES, CA 90012

1188 ft. Site 3 of 3 in cluster M
 Relative: ENVIROSTOR:
 Lower Site Type: Evaluation
 Site Type Detailed: Evaluation
 Actual: 299 ft. Acres: 0
 NPL: NO
 Regulatory Agencies: NONE SPECIFIED
 Lead Agency: NONE SPECIFIED
 Program Manager: Not reported
 Supervisor: * Frances Collier
 Division Branch: Chatsworth
 Facility ID: 19510059
 Site Code: Not reported
 Assembly: 46
 Senate: 22
 Special Program: EPA - PASI
 Status: No Further Action
 Status Date: 9/9/1985
 Restricted Use: NO
 Site Mgmt. Req.: NONE SPECIFIED
 Funding: EPA Grant
 Latitude: 34.0584989977081
 Longitude: -118.23271315215101
 APN: Not reported
 Past Use: MANUFACTURING - CHEMICALS
 Potential COC: 30001, 30153
 Confirmed COC: 30153-NO,30001-NO
 Potential Description: NMA, SOIL, SV
 Alias Name: SKASOL OF SOUTHERN CALIFORNIA INC
 Alias Type: Alternate Name
 Alias Name: 5409016026
 Alias Type: APN
 Alias Name: CAD056437460
 Alias Type: EPA Identification Number
 Alias Name: 19510059
 Alias Type: Envirostor ID Number

Completed Info:
 Completed Area Name: PROJECT WIDE
 Completed Sub Area Name: Not reported
 Completed Document Type: Site Screening
 Completed Date: 1987-12-04 00:00:00
 Comments: SITE SCREENING DONE ON CERCLIS

Completed Area Name: PROJECT WIDE
 Completed Sub Area Name: Not reported
 Completed Document Type: Preliminary Assessment Report
 Completed Date: 1984-02-05 00:00:00
 Comments: T/C W/ D.BORES & D.WILBUR.MOGUL.216-272-1353 - 1)SOURCE ACT: BLEND & PACKAGE WATER TREATMENT CHEM. 2)WASTE: (MOGUL) HAULED BY CHEMICAL WASTE MGMT.(SKASOL) ONSITE DISP.EVAP/PERCOLATION ON SOIL/LAND SODIUM DICHROMATE,BASES,DICHLOROBENZEN, HYDRAZINE, HYDROCHLORIC,SULFURIC ACID, FINAL STRATEGY RECOM INSP, SAMPLING, & SOIL ANALYSIS SUBMIT TO EPA PRELIM ASSESS DONE RCRA 3012

MOGUL CORPORATION (Continued)

S101481023

Completed Area Name: PROJECT WIDE
 Completed Sub Area Name: Not reported
 Completed Document Type: * Discovery
 Completed Date: 1983-09-28 00:00:00
 Comments: FACILITY IDENTIFIED ID FROM ERRIS

Future Area Name: Not reported
 Future Sub Area Name: Not reported
 Future Document Type: Not reported
 Future Due Date: Not reported
 Schedule Area Name: Not reported
 Schedule Sub Area Name: Not reported
 Schedule Document Type: Not reported
 Schedule Due Date: Not reported
 Schedule Revised Date: Not reported

103 North 1/8-1/4 0.229 mi. 1208 ft.

Relative: Higher Actual: 297 ft.

KIM PHUOC JEWELRY INC
 130 W ELMYRA ST
 LOS ANGELES, CA 90012

RCRA-SQG 1001231305
 FINDS CAR00031187
 HAZNET

RCRA-SQG:
 Date form received by agency: 09/05/1997
 Facility name: KIM PHUOC JEWELRY INC
 Facility address: 130 W ELMYRA ST
 LOS ANGELES, CA 90012
 EPA ID: CAR00031187
 Contact: PHONG THAI
 Contact address: 130 W ELMYRA ST
 LOS ANGELES, CA 90012
 Contact country: US
 Contact telephone: (213) 276-1970
 Contact email: Not reported
 EPA Region: 09
 Classification: Small Small Quantity Generator
 Description: Handler: generates more than 100 and less than 1000 kg of hazardous waste during any calendar month and accumulates less than 6000 kg of hazardous waste at any time; or generates 100 kg or less of hazardous waste during any calendar month, and accumulates more than 1000 kg of hazardous waste at any time

Owner/Operator Summary:
 Owner/operator name: HOANG VAN LAM
 Owner/operator address: 628 YNEZ AVE
 MONTEREY PARK, CA 91754
 Owner/operator country: Not reported
 Owner/operator telephone: (618) 571-5882
 Legal status: Private
 Owner/Operator Type: Owner
 Owner/Op start date: Not reported
 Owner/Op end date: Not reported

Handler Activities Summary:
 U.S. importer of hazardous waste: No
 Mixed waste (haz. and radioactive): Unknown
 Recycler of hazardous waste: No

KIM PHUOC JEWELRY INC (Continued)

1001231305

Transporter of hazardous waste: No
 Treat, store or disposer of HW: No
 Underground injection activity: No
 On-site burner exemption: No
 Furnace exemption: No
 Used oil fuel burner: No
 Used oil processor: No
 User oil refiner: No
 Used oil fuel marketer to burner: No
 Used oil Specification marketer: No
 Used oil transfer facility: No
 Used oil transporter: No
 Off-site waste receiver: Verified to be non-commercial

Historical Generators:

Date form received by agency: 09/05/1997
 Facility name: KIM PHUOC JEWELRY INC
 Classification: Small Quantity Generator

Hazardous Waste Summary:

Waste code: D000
 Waste name: Not Defined
 Waste code: F007
 Waste name: SPENT CYANIDE PLATING BATH SOLUTIONS FROM ELECTROPLATING OPERATIONS
 Waste code: F009
 Waste name: SPENT STRIPPING AND CLEANING BATH SOLUTIONS FROM ELECTROPLATING OPERATIONS WHERE CYANIDES ARE USED IN THE PROCESS.
 Waste code: P063
 Waste name: HYDROCYANIC ACID
 Waste code: P076
 Waste name: NITRIC OXIDE
 Waste code: P098
 Waste name: POTASSIUM CYANIDE

Violation Status: No violations found

FINDS:

Registry ID: 110002918978

Environmental Interest/Information System

California Hazardous Waste Tracking System - Datamart (HWTS-DATAMART) provides California with information on hazardous waste shipments for generators, transporters, and treatment, storage, and disposal facilities.

RCRAInfo is a national information system that supports the Resource Conservation and Recovery Act (RCRA) program through the tracking of events and activities related to facilities that generate, transport, and treat, store, or dispose of hazardous waste. RCRAInfo allows RCRA program staff to track the notification, permit, compliance, and corrective action activities required under RCRA.

KIM PHUOC JEWELRY INC (Continued)

1001231305

HAZNET:
 Gepaid: CAR000031187
 Contact: HOANG VAN LAM
 Telephone: 8185715882
 Facility Addr2: Not reported
 Mailing Name: Not reported
 Mailing Address: 130 W ELMYRA ST
 Mailing City, St, Zip: LOS ANGELES, CA 900120000
 Gen County: Los Angeles
 TSD EPA ID: LD000675249
 TSD County: 0
 Waste Category: Liquids with cyanides > 1000 mg/l
 Disposal Method: Not reported
 Tons: .6880
 Facility County: Los Angeles

Gepaid: CAR000031187
 Contact: HOANG VAN LAM
 Telephone: 8185715882
 Facility Addr2: Not reported
 Mailing Name: Not reported
 Mailing Address: 130 W ELMYRA ST
 Mailing City, St, Zip: LOS ANGELES, CA 900120000
 Gen County: Los Angeles
 TSD EPA ID: AZD980685332
 TSD County: 99
 Waste Category: Liquids with cyanides > 1000 mg/l
 Disposal Method: Recycler
 Tons: .6880
 Facility County: Los Angeles

Gepaid: CAR000031187
 Contact: HOANG VAN LAM
 Telephone: 8185715882
 Facility Addr2: Not reported
 Mailing Name: Not reported
 Mailing Address: 130 W ELMYRA ST
 Mailing City, St, Zip: LOS ANGELES, CA 900120000
 Gen County: Los Angeles
 TSD EPA ID: AZT050010685
 TSD County: 99
 Waste Category: Liquids with cyanides > 1000 mg/l
 Disposal Method: Recycler
 Tons: .6880
 Facility County: Los Angeles

Gepaid: CAR000031187
 Contact: HOANG VAN LAM
 Telephone: 8185715882
 Facility Addr2: Not reported
 Mailing Name: Not reported
 Mailing Address: 130 W ELMYRA ST
 Mailing City, St, Zip: LOS ANGELES, CA 900120000
 Gen County: Los Angeles
 TSD EPA ID: AZT010010685
 TSD County: 0
 Waste Category: Liquids with cyanides > 1000 mg/l

KIM PHUOC JEWELRY INC (Continued)

1001231305

Disposal Method: Recycler
 Tons: 1.2510
 Facility County: Los Angeles
 Gepaid: CAR000031187
 Contact: M. PHONG THAI, PRODUCTION
 Telephone: 3232761970
 Facility Addr2: Not reported
 Mailing Name: Not reported
 Mailing Address: 130 W ELMYRA ST
 Mailing City, St, Zip: LOS ANGELES, CA 900120000
 Gen County: Los Angeles
 TSD EPA ID: WAD991281767
 TSD County: 99
 Waste Category: Off-specification, aged, or surplus inorganics
 Disposal Method: Treatment, Incineration
 Tons: 0.03
 Facility County: Not reported

[Click this hyperlink](#) while viewing on your computer to access 12 additional CA_HAZNET: record(s) in the EDR Site Report.

N104 WSW 1/8-1/4 0.233 mi. 1228 ft.
Relative: Lower 291 ft.
Actual: 291 ft.

LA COUNTY PARKING SERVICES
 1055 N ALAMEDA ST
 LOS ANGELES, CA 90012

UST U003781714
 N/A

UST:
 Global ID: 8277
 Latitude: 34.06078
 Longitude: -118.23652

N105 WSW 1/8-1/4 0.233 mi. 1228 ft.
Relative: Lower 291 ft.
Actual: 291 ft.

PCA FLEET SERVICES
 1055 NORTH ALAMEDA ST
 LOS ANGELES, CA 90012

HAZNET S104581475
 N/A

HAZNET:
 Gepaid: CAL000188336
 Contact: CECILIA SILVA
 Telephone: 5628622118
 Facility Addr2: Not reported
 Mailing Name: Not reported
 Mailing Address: 11101 LAKEWOOD BLVD
 Mailing City, St, Zip: DOWNEY, CA 902410000
 Gen County: Los Angeles
 TSD EPA ID: Not reported
 TSD County: Los Angeles
 Waste Category: Aqueous solution with less than 10% total organic residues
 Disposal Method: Treatment, Tank
 Tons: 0.22
 Facility County: Not reported
 Gepaid: CAL000188336

PCA FLEET SERVICES (Continued)

S104581475

Contact: CECILIA SILVA
 Telephone: 5628622118
 Facility Addr2: Not reported
 Mailing Name: Not reported
 Mailing Address: 11101 LAKEWOOD BLVD
 Mailing City, St, Zip: DOWNEY, CA 902410000
 Gen County: Los Angeles
 TSD EPA ID: Not reported
 TSD County: Los Angeles
 Waste Category: Other inorganic solid waste
 Disposal Method: Transfer Station
 Tons: 0.18
 Facility County: Not reported

Gepaid: CAL000188336
 Contact: CECILIA SILVA
 Telephone: 5628622118
 Facility Addr2: Not reported
 Mailing Name: Not reported
 Mailing Address: 11101 LAKEWOOD BLVD
 Mailing City, St, Zip: DOWNEY, CA 902410000
 Gen County: Los Angeles
 TSD EPA ID: Not reported
 TSD County: Los Angeles
 Waste Category: Halogenated solvents (chloroform, methyl chloride, perchloroethylene, etc.)
 Disposal Method: Transfer Station
 Tons: 0.03
 Facility County: Not reported

Gepaid: CAL000188336
 Contact: CECILIA SILVA
 Telephone: 5628622118
 Facility Addr2: Not reported
 Mailing Name: Not reported
 Mailing Address: 11101 LAKEWOOD BLVD
 Mailing City, St, Zip: DOWNEY, CA 902410000
 Gen County: Los Angeles
 TSD EPA ID: Not reported
 TSD County: Los Angeles
 Waste Category: Waste oil and mixed oil
 Disposal Method: Recycler
 Tons: 7.08
 Facility County: Not reported

Gepaid: CAL000188336
 Contact: CECILIA SILVA
 Telephone: 5628622118
 Facility Addr2: Not reported
 Mailing Name: Not reported
 Mailing Address: 11101 LAKEWOOD BLVD
 Mailing City, St, Zip: DOWNEY, CA 902410000
 Gen County: Los Angeles
 TSD EPA ID: Not reported
 TSD County: Los Angeles
 Waste Category: Oil/water separation sludge
 Disposal Method: Recycler



PCA FLEET SERVICES (Continued) **S104581475**

Tons: 0.77
Facility County: Not reported

[Click this hyperlink](#) while viewing on your computer to access 3 additional CA_HAZNET: record(s) in the EDR Site Report.

N106 WSW 1/8-1/4 0.233 mi. 1228 ft. M P R FLEET SVCS INC 1055 N ALAMEDA ST LOS ANGELES, CA 90012 RCRA-SQG FINDS 1000227685 CAD981992282

Relative: Lower RCRA-SQG: Date form received by agency: 09/14/1992
Facility name: M P R FLEET SVCS INC
Facility address: 1055 N ALAMEDA ST LOS ANGELES, CA 90012
EPA ID: CAD981992282
Mailing address: P O BOX 1867 MONTEREY PARK, CA 91754
Contact: DAYNE HINTON
Contact address: 1055 N ALAMEDA ST LOS ANGELES, CA 90012
Contact county: US
Contact telephone: (213) 974-9095
Contact email: Not reported
EPA Region: 09
Classification: Small Small Quantity Generator
Description: Handler: generates more than 100 and less than 1000 kg of hazardous waste during any calendar month and accumulates less than 6000 kg of hazardous waste at any time; or generates 100 kg or less of hazardous waste during any calendar month, and accumulates more than 1000 kg of hazardous waste at any time

Owner/Operator Summary:
Owner/operator name: NOT REQUIRED
Owner/operator address: NOT REQUIRED
Owner/operator country: NOT REQUIRED, ME 99999
Owner/operator telephone: Not reported
Legal status: (415) 555-1212
County: Operator
Owner/Operator Type: Operator
Owner/Op start date: Not reported
Owner/Op end date: Not reported

Owner/operator name: M P R FLEET SVCS INC
Owner/operator address: P O BOX 1867 MONTEREY PARK, CA 91754
Owner/operator country: Not reported
Owner/operator telephone: (213) 267-2092
Legal status: Private
Owner/Operator Type: Owner
Owner/Op start date: Not reported
Owner/Op end date: Not reported

Handler Activities Summary:
U.S. importer of hazardous waste: No



M P R FLEET SVCS INC (Continued) **1000227685**

Mixed waste (haz. and radioactive): Unknown
Recycler of hazardous waste: No
Transporter of hazardous waste: No
Treater, storer or disposer of HW: No
Underground injection activity: No
On-site burner exemption: No
Furnace exemption: No
Used oil fuel burner: No
Used oil processor: No
User oil refiner: No
Used oil fuel marketer to burner: No
Used oil Specification marketer: No
Used oil transfer facility: No
Used oil transporter: No
Off-site waste receiver: Verified to be non-commercial

Violation Status: No violations found

FINDS:
Registry ID: 110002769335

Environmental Interest/Information System
RCRAInfo is a national information system that supports the Resource Conservation and Recovery Act (RCRA) program through the tracking of events and activities related to facilities that generate, transport, and treat, store, or dispose of hazardous waste. RCRAInfo allows RCRA program staff to track the notification, permit, compliance, and corrective action activities required under RCRA.

N107 WSW 1/8-1/4 0.233 mi. 1228 ft. JOHNSON CONTROLS - ALAMEDA GARAGE 1055 N ALAMEDA ST LOS ANGELES, CA 90012 HAZNET S108210526 N/A

Relative: Lower HAZNET: Gepaid: CAL000276701
Contact: YVETTE LOUIE
Actual: 291 ft. Telephone: 3232672092
Facility Addr2: Not reported
Mailing Name: Not reported
Mailing Address: PO BOX 477
Mailing City,St,Zip: MONTEREY PARK, CA 91754
Gen County: Los Angeles
TSD EPA ID: CAT000613935
TSD County: Los Angeles
Waste Category: Aqueous solution with less than 10% total organic residues
Disposal Method: Transfer Station
Tons: 0.54
Facility County: Not reported

Gepaid: CAL000276701
Contact: SCOTT GALLIHER
Telephone: 3232672374
Facility Addr2: Not reported
Mailing Name: MGR ENV H&S



JOHNSON CONTROLS - ALAMEDA GARAGE (Continued) **S108210526**

Mailing Address: PO BOX 477
Mailing City,St,Zip: MONTEREY PARK, CA 91754
Gen County: Los Angeles
TSD EPA ID: CAT000613935
TSD County: Los Angeles
Waste Category: Aqueous solution with less than 10% total organic residues
Disposal Method: H141
Tons: 0.2856
Facility County: Los Angeles

Gepaid: CAL000276701
Contact: SCOTT GALLIHER
Telephone: 3232672374
Facility Addr2: Not reported
Mailing Name: MGR ENV H&S
Mailing Address: PO BOX 477
Mailing City,St,Zip: MONTEREY PARK, CA 91754
Gen County: Los Angeles
TSD EPA ID: CAD0981427669
TSD County: Los Angeles
Waste Category: Unspecified oil-containing waste
Disposal Method: Not reported
Tons: 0.125
Facility County: Los Angeles

Gepaid: CAL000276701
Contact: SCOTT GALLIHER
Telephone: 3232672374
Facility Addr2: Not reported
Mailing Name: MGR ENV H&S
Mailing Address: PO BOX 477
Mailing City,St,Zip: MONTEREY PARK, CA 91754
Gen County: Los Angeles
TSD EPA ID: CAD098452708
TSD County: Los Angeles
Waste Category: Waste oil and mixed oil
Disposal Method: H039
Tons: 1.33
Facility County: Los Angeles

Gepaid: CAL000276701
Contact: SCOTT GALLIHER
Telephone: 3232672374
Facility Addr2: Not reported
Mailing Name: Not reported
Mailing Address: PO BOX 477
Mailing City,St,Zip: MONTEREY PARK, CA 91754
Gen County: Los Angeles
TSD EPA ID: CAD097030993
TSD County: Los Angeles
Waste Category: Unspecified oil-containing waste
Disposal Method: H141
Tons: 0.22
Facility County: Los Angeles

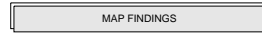

JOHNSON CONTROLS - ALAMEDA GARAGE (Continued) **S108210526**

[Click this hyperlink](#) while viewing on your computer to access 1 additional CA_HAZNET: record(s) in the EDR Site Report.

N108 WSW 1/8-1/4 0.233 mi. 1228 ft. ISD INTERNAL SERVICES PARKING GARAGE 1055 N ALAMEDA ST LOS ANGELES, CA 90012 HAZNET S10874849 N/A

Relative: Lower HAZNET: Gepaid: CAC002607345
Contact: RUDY TOVAR
Actual: 291 ft. Telephone: 3232673959
Facility Addr2: Not reported
Mailing Name: Not reported
Mailing Address: 1100 N EASTERN AVE
Mailing City,St,Zip: LOS ANGELES, CA 90063
Gen County: Los Angeles
TSD EPA ID: AZR000005454
TSD County: 99
Waste Category: Polychlorinated biphenyls and material containing PCB's
Disposal Method: Not reported
Tons: 3.08
Facility County: Los Angeles

N109 WSW 1/8-1/4 0.233 mi. 1228 ft. LA FACILITIES MGMT COUNTY OF 1055 N ALAMEDA ST LOS ANGELES, CA 90012 HAZNET S103621522 N/A

Relative: Lower HAZNET: Gepaid: CAD981992282
Contact: Not reported
Actual: 291 ft. Telephone: 0000000000
Facility Addr2: Not reported
Mailing Name: Not reported
Mailing Address: 1100 N EASTERN
Mailing City,St,Zip: LOS ANGELES, CA 900630000
Gen County: Los Angeles
TSD EPA ID: CAD098452708
TSD County: Los Angeles
Waste Category: Unspecified oil-containing waste
Disposal Method: Recycler
Tons: 2.0641
Facility County: Los Angeles

Gepaid: CAD981992282
Contact: Not reported
Telephone: 0000000000
Facility Addr2: Not reported
Mailing Name: Not reported
Mailing Address: 1100 N EASTERN
Mailing City,St,Zip: LOS ANGELES, CA 900630000
Gen County: Los Angeles
TSD EPA ID: CAT080013352

LA FACILITIES MGMT COUNTY OF (Continued)

S103621522

TSD County: Los Angeles
Waste Category: Unspecified aqueous solution
Disposal Method: Recycler
Tons: 8340
Facility County: Los Angeles

Gepaid: CAD981992282
Contact: Not reported
Telephone: 0000000000
Facility Addr2: Not reported
Mailing Name: Not reported
Mailing Address: 1100 N EASTERN
Mailing City,St,Zip: LOS ANGELES, CA 900630000
Gen County: Los Angeles
TSD EPA ID: CAD093459485
TSD County: Fresno
Waste Category: Organic liquids with metals Alkaline solution (pH ≤ 12.5) with metals (antimony, arsenic, barium, beryllium, cadmium, chromium, cobalt, copper, lead, mercury, molybdenum, nickel, selenium, silver, thallium, vanadium, and zinc)
Disposal Method: Transfer Station
Tons: 2460
Facility County: Los Angeles

Gepaid: CAD981992282
Contact: Not reported
Telephone: 0000000000
Facility Addr2: Not reported
Mailing Name: Not reported
Mailing Address: 1100 N EASTERN
Mailing City,St,Zip: LOS ANGELES, CA 900630000
Gen County: Los Angeles
TSD EPA ID: CAD093459485
TSD County: Fresno
Waste Category: Unspecified solvent mixture Waste
Disposal Method: Transfer Station
Tons: 0166
Facility County: Los Angeles

Gepaid: CAD981992282
Contact: Not reported
Telephone: 0000000000
Facility Addr2: Not reported
Mailing Name: Not reported
Mailing Address: 1100 N EASTERN
Mailing City,St,Zip: LOS ANGELES, CA 900630000
Gen County: Los Angeles
TSD EPA ID: CAD093452708
TSD County: Los Angeles
Waste Category: Waste oil and mixed oil
Disposal Method: Recycler
Tons: 1.8765
Facility County: Los Angeles

[Click this hyperlink](#) while viewing on your computer to access 7 additional CA_HAZNET: record(s) in the EDR Site Report.

N110 ALAMEDA STREET GARAGE
WSW 1055 N ALAMEDA ST
1/8-1/4 LOS ANGELES, CA 90063
0.233 mi.
1228 ft.

CA FID UST S101617571
SWEEPS UST N/A
LOS ANGELES CO. HMS

Site 7 of 10 in cluster N

Relative: CA FID UST:
Lower Facility ID: 19030315
Regulated By: UTKKA
Regulated ID: 00020738
Actual: Cortese Code: Not reported
291 ft. SIC Code: Not reported
Facility Phone: 2132672242
Mail To: Not reported
Mailing Address: 1100 N EASTERN AVE
Mailing Address 2: Not reported
Mailing City,St,Zip: LOS ANGELES 900630000
Contact: Not reported
Contact Phone: Not reported
DUNS Number: Not reported
NPDES Number: Not reported
EPA ID: Not reported
Comments: Not reported
Status: Active

SWEEPS UST:
Status: A
Comp Number: 1466
Number: 5
Board Of Equalization: 44-011798
Ref Date: 05-04-93
Act Date: 03-16-94
Created Date: 02-29-88
Tank Status: A
Owner Tank Id: Not reported
Swrcb Tank Id: 19-050-001466-000001
Actv Date: 04-20-88
Capacity: 10000
Tank Use: M.V. FUEL
Stg: P
Content: REG UNLEADED
Number Of Tanks: 4

Status: A
Comp Number: 1466
Number: 5
Board Of Equalization: 44-011798
Ref Date: 05-04-93
Act Date: 03-16-94
Created Date: 02-29-88
Tank Status: A
Owner Tank Id: Not reported
Swrcb Tank Id: 19-050-001466-000002
Actv Date: 04-20-88
Capacity: 7500
Tank Use: M.V. FUEL
Stg: P
Content: REG UNLEADED
Number Of Tanks: Not reported

ALAMEDA STREET GARAGE (Continued)

S101617571

Status: A
Comp Number: 1466
Number: 5
Board Of Equalization: 44-011798
Ref Date: 05-04-93
Act Date: 03-16-94
Created Date: 02-29-88
Tank Status: A
Owner Tank Id: Not reported
Swrcb Tank Id: 19-050-001466-000003
Actv Date: 04-20-88
Capacity: 2000
Tank Use: M.V. FUEL
Stg: P
Content: DIESEL
Number Of Tanks: Not reported

Status: A
Comp Number: 1466
Number: 5
Board Of Equalization: 44-011798
Ref Date: 05-04-93
Act Date: 03-16-94
Created Date: 02-29-88
Tank Status: A
Owner Tank Id: Not reported
Swrcb Tank Id: 19-050-001466-000004
Actv Date: 04-20-88
Capacity: 1000
Tank Use: OIL
Stg: W
Content: WASTE OIL
Number Of Tanks: Not reported

LOS ANGELES CO. HMS:

Region: LA
Facility Id: 012460-012610
Facility Status: OPEN
Area: 3F
Permit Number: Not reported
Permit Status: Not reported
Facility Type: Not reported

N111 CLEAN ENERGY FUELS
WSW 1055 N ALAMEDA ST
1/8-1/4 LOS ANGELES, CA 90012
0.233 mi.
1228 ft.

HAZNET S108202644
N/A

Relative: HAZNET:
Lower Gepaid: CAL000251435
Contact: ED BLOHME
Actual: Telephons: 5626995210
291 ft. Facility Addr2: Not reported
Mailing Name: Not reported
Mailing Address: 8807 PIONEER UNIT C
Mailing City,St,Zip: SANTA FE SPRINGS, CA 90670

CLEAN ENERGY FUELS (Continued)

S108202644

Gen County: Los Angeles
TSD EPA ID: CAT080013352
TSD County: Los Angeles
Disposal Method: Recycler
Tons: 0.22
Facility County: Not reported

O112 BLUELINE CONSTRUCTION AUTHORITY
WNW 924 N SPRING ST
1/8-1/4 LOS ANGELES, CA 90012
0.236 mi.
1254 ft.

HAZNET S106089049
N/A

Relative: HAZNET:
Lower Gepaid: CAC002556512
Contact: FRANK TAM
Actual: Telephone: 6264035523
292 ft. Facility Addr2: Not reported
Mailing Name: Not reported
Mailing Address: 625 FAIROAKS AVE
Mailing City,St,Zip: S PASADENA, CA 91030
Gen County: Los Angeles
TSD EPA ID: Not reported
TSD County: 99
Waste Category: Contaminated soil from site clean-ups
Disposal Method: Disposal, Land Fill
Tons: 38.00
Facility County: Not reported

O113 BLUELINE CONSTRUCTION AUTHORITY
WNW 924 N SPRING ST
1/8-1/4 LOS ANGELES, CA 90012
0.236 mi.
1254 ft.

SLIC S106087297
HAZNET N/A

Relative: SLIC:
Lower Region: STATE
Facility Status: Completed - Case Closed
Actual: Status Date: 2003-02-20 00:00:00
292 ft. Global Id: SL204BK2355
Lead Agency: LOS ANGELES RWQCB (REGION 4)
Lead Agency Case Number: Not reported
Latitude: 34.078265
Longitude: -118.265419
Case Type: Cleanup Program Site
Case Worker: DY
Local Agency: Not reported
RB Case Number: 0904B
File Location: Regional Board
Potential Media Affected: Aquifer used for drinking water supply, Soil, Soil Vapor
Potential Contaminants of Concern: Not reported
Site History: Parcel PA-018 is located at the intersection of North Spring Street and College Street in the City of Los Angeles, and across the street from the Metro Chinatown Station. The Site was previously owned by Union Pacific Railroad Company and at present is owned by the Los

BLUELINE CONSTRUCTION AUTHORITY (Continued) S106087297

Angeles to Pasadena Metro Blue Line Construction Authority (Authority). The Site is about 6 acres and is surrounded by industrial and commercial use land. Historically the Site has been used for a wood and coal yard, an oil warehouse, dwellings, and for small businesses. Since 1905 it was used as a rail freight yard, but it has been vacant since about 1970. Buildings at the Site were demolished in the late 1980s. A gasoline tank was removed in April 1987 with no evidence of leakage. Reports from 1989 indicate that the Site was used for the storage of tanks and shipping containers. Several water-bearing zones underlie the Site, but there are no production wells within one mile of the property. The shallow semi-perched zone is about 30 ft below ground surface, and the groundwater flow direction is in a south-southwest direction. Groundwater in the southwestern portion of the Site has been impacted by heavy-end hydrocarbons (diesel-range and total recoverable petroleum hydrocarbons). Based on regional groundwater flow and documented historic service station operations at neighboring off-site properties, the groundwater contamination appears to be from off-site sources. The Site is planned for development of a four-story building, with commercial, retail business on the lower level, and housing on the other three floors. There are no planned underground structures, green areas, or unpaved areas at the Site.

Click here to access the California GeoTracker records for this facility:

HAZNET:
 Geopaid: CAC002552116
 Contact: FRANK TAM
 Telephone: 6264035523
 Facility Addr2: Not reported
 Mailing Name: Not reported
 Mailing Address: 625 FAIROAKS AVE
 Mailing City,St,Zip: S PASADENA, CA 91030
 Gen County: Los Angeles
 TSD EPA ID: Not reported
 TSD County: Los Angeles
 Waste Category: Polychlorinated biphenyls and material containing PCB's
 Disposal Method: Transfer Station
 Tons: 0.41
 Facility County: Not reported

Gepaid:
 Geopaid: CAC002552116
 Contact: FRANK TAM
 Telephone: 6264035523
 Facility Addr2: Not reported
 Mailing Name: Not reported
 Mailing Address: 625 FAIROAKS AVE
 Mailing City,St,Zip: S PASADENA, CA 91030
 Gen County: Los Angeles
 TSD EPA ID: Not reported
 TSD County: Los Angeles
 Waste Category: Waste oil and mixed oil
 Disposal Method: Recycler
 Tons: 0.66
 Facility County: Not reported

0114 BLUELINE PARCEL PA-018 SLIC S104404978
WNW 924 SPRING N/A
1/8-1/4 LOS ANGELES, CA 90012
0.238 mi.
1254 ft. Site 3 of 16 in cluster O
Relative: SLIC:
Lower: Region: 4
 Facility Status: No further action required
Actual: SLIC: 0904B
 Substance: TPH
 Staff: DY

P115 808 SPRING ST REAL ESTATE LLC HAZNET S109422568
West 808 N SPRING ST N/A
1/8-1/4 LOS ANGELES, CA 90012
0.242 mi.
1279 ft. Site 1 of 2 in cluster P
Relative: HAZNET:
Higher: Geopaid: CAC002615729
 Contact: JOHN SAMBUCK
 Telephone: 818977022
 Facility Addr2: Not reported
 Mailing Name: Not reported
 Mailing Address: 5750 WILSHIRE BLVD STE 500
 Mailing City,St,Zip: LOS ANGELES, CA 900363635
 Gen County: Los Angeles
 TSD EPA ID: AZC950823111
 TSD County: 99
 Waste Category: Asbestos-containing waste
 Disposal Method: H132
 Tons: 1.2
 Facility County: Los Angeles

N116 LA CO PARKING GARAGE HIST CORTESE S102432402
WSW 1035 ALAMEDA ST N LUST N/A
1/8-1/4 LOS ANGELES, CA 90012
0.243 mi.
1282 ft. Site 9 of 10 in cluster N
Relative: CORTESE:
Lower: Region: CORTESE
 Facility County Code: 19
Actual: Reg By: LTNKA
 Reg Id: 900120161

LUST:
 Region: STATE
 Global Id: T0603700513
 Latitude: 34.060133
 Longitude: -118.2366553
 Case Type: LUST Cleanup Site
 Status: Completed - Case Closed
 Status Date: 1998-01-22 00:00:00
 Lead Agency: LOS ANGELES RWQCB (REGION 4)
 Case Worker: AT
 Local Agency: LOS ANGELES, CITY OF

LA CO PARKING GARAGE (Continued) S102432402

RB Case Number: 900120161
 LOC Case Number: Not reported
 File Location: Not reported
 Potential Media Affect: Aquifer used for drinking water supply
 Potential Contaminants of Concern: Gasoline
 Site History: Not reported

Click here to access the California GeoTracker records for this facility:

LUST REG 4:
 Region: 4
 Regional Board: 04
 County: Los Angeles
 factid: 900120161
 Status: Case Closed
 Substance: Gasoline
 Substance Quantity: Not reported
 Local Case No: Not reported
 Case Type: Groundwater
 Abatement Method Used at the Site: Not reported
 Global ID: T0603700513
 W Global ID: W0605100649
 Staff: AT
 Local Agency: 19050
 Cross Street: Not reported
 Enforcement Type: Not reported
 Date Leak Discovered: Not reported
 Date Leak First Reported: 3/1/1995
 Date Leak Record Entered: 11/8/1995
 Date Confirmation Began: Not reported
 Date Leak Stopped: Not reported
 Date Case Last Changed on Database: 4/8/1998
 Date the Case was Closed: 1/22/1998
 How Leak Discovered: Tank Closure
 How Leak Stopped: Not reported
 Cause of Leak: Not reported
 Leak Source: Not reported
 Operator: Not reported
 Water System: DAVE GRIFFITH L A D W P
 Well Name: Not reported

Approx. Dist To Production Well (ft): 1705.6225931610189372647426622
 Source of Cleanup Funding: Not reported
 Preliminary Site Assessment Workplan Submitted: 10/20/1995
 Preliminary Site Assessment Began: Not reported
 Pollution Characterization Began: 7/31/1997
 Remediation Plan Submitted: Not reported
 Remedial Action Underway: Not reported
 Post Remedial Action Monitoring Began: Not reported
 Enforcement Action Date: Not reported
 Historical Max MTBE Date: 1/1/1965
 Hist Max MTBE Conc in Groundwater: 36
 Hist Max MTBE Conc in Soil: Not reported
 Significant Interim Remedial Action Taken: Not reported
 GW Qualifier: Not reported
 Soil Qualifier: Not reported
 Organization: Not reported
 Owner Contact: Not reported

LA CO PARKING GARAGE (Continued) S102432402

Responsible Party: LA COUNTY, ENERGY MANAGEMENT
 RP Address: 1100 N. EASTERN AVE., RM 101, LOS ANGELES, CA 90063
 Program: LUST
 Lat/Long: 34.0606765 / -1
 Local Agency Staff: PEJ
 Beneficial Use: Not reported
 Priority: Not reported
 Cleanup Fund Id: Not reported
 Suspended: Not reported
 Assigned Name: 2600649-001GEN
 Summary: 07/31/97 - WELL INSTALLATION & QTRLY GW MON RPT, 12/11/97- READY TO CLOSE. NOTIFIED RP, NO QMR PENDING REVIEW FOR CLOSURE.
 04/08/98 - ABANDONMENT OF GW
 MON WELLS

0117 UNION PACIFIC RAILROAD - CORNFIELD YARD SLIC S106387157
NW 1245 SPRING N/A
1/8-1/4 LOS ANGELES, CA 90031
0.243 mi.
1284 ft. Site 4 of 16 in cluster O
Relative: SLIC:
Lower: Region: 4
 Facility Status: Site Assessment
Actual: SLIC: 0891
 Substance: TPH
 Staff: AH

0118 CAPITOL MILLING COMPANY CA FID UST S101586522
WNW 1231 N SPRING ST SWEEPS UST N/A
1/8-1/4 LOS ANGELES, CA 90012
0.244 mi.
1288 ft. Site 5 of 16 in cluster O
Relative: CA FID UST:
Lower: Facility ID: 19053195
 Regulated By: UTRKI
 Regulated ID: Not reported
 Corfese Code: Not reported
 SIC Code: Not reported
 Facility Phone: 2130000000
 Mail To: Not reported
 Mailing Address: 1231 N SPRING ST
 Mailing Address 2: Not reported
 Mailing City,St,Zip: LOS ANGELES 900120000
 Contact: Not reported
 Contact Phone: Not reported
 DUNS Number: Not reported
 NPDES Number: Not reported
 EPA ID: Not reported
 Comments: Not reported
 Status: Inactive

SWEEPS UST:
 Status: Not reported
 Comp Number: 5151

MAP FINDINGS

CAPITOL MILLING COMPANY (Continued) **S101586522**

Number: Not reported
 Board Of Equalization: Not reported
 Ref Date: Not reported
 Act Date: Not reported
 Created Date: Not reported
 Tank Status: Not reported
 Owner Tank Id: Not reported
 Surch Tank Id: Not reported
 Actv Date: Not reported
 Capacity: Not reported
 Tank Use: Not reported
 Sfg: Not reported
 Content: Not reported
 Number Of Tanks: 0

O119 WNW 1/8-1/4 0.244 mi. 1288 ft. **CAPITOL MILLING CO 1231 N. SPRING ST. LOS ANGELES, CA 90012** **EMI S106827998 N/A**

Site 6 of 16 in cluster O

Relative: Lower **Actual: 292 ft.**

EM: Year: 1990
 County Code: 19
 Air Basin: SC
 Facility ID: 23556
 Air District Name: SC
 SIC Code: 204
 Air District Name: SOUTH COAST AQMD
 Community Health Air Pollution Info System: Not reported
 Consolidated Emission Reporting Rule: Not reported
 Total Organic Hydrocarbon Gases Tons/Yr: 0
 Reactive Organic Gases Tons/Yr: 0
 Carbon Monoxide Emissions Tons/Yr: 0
 NOX - Oxides of Nitrogen Tons/Yr: 0
 SOX - Oxides of Sulphur Tons/Yr: 0
 Particulate Matter Tons/Yr: 2
 Part. Matter 10 Micrometers & Smllr Tons/Yr: 1

O120 WNW 1/8-1/4 0.244 mi. 1288 ft. **CAPITOL MILLING CO 1231 NO SPRING ST LOS ANGELES, CA 90012** **HAZNET 1001265220 N/A**

Site 7 of 16 in cluster O

Relative: Lower **Actual: 292 ft.**

HAZNET: Gepaid: CAL000141884
 Contact: Not reported
 Telephone: 000000000
 Facility Addr2: Not reported
 Mailing Name: Not reported
 Mailing Address: 2020 STEEL RD
 Mailing City,St,Zip: COLTON, CA 923240796
 Gen County: Los Angeles
 TSD EPA ID: CAD050806850
 TSD County: Los Angeles

MAP FINDINGS

CAPITOL MILLING CO (Continued) **1001265220**

Waste Category: Unspecified oil-containing waste
 Disposal Method: Not reported
 Tons: 1000
 Facility County: Los Angeles

Gepaid: CAL000141884
 Contact: Not reported
 Telephone: 000000000
 Facility Addr2: Not reported
 Mailing Name: Not reported
 Mailing Address: 2020 STEEL RD
 Mailing City,St,Zip: COLTON, CA 923240796
 Gen County: Los Angeles
 TSD EPA ID: CAD050806850
 TSD County: Los Angeles
 Waste Category: Waste oil and mixed oil
 Disposal Method: Not reported
 Tons: 2000
 Facility County: Los Angeles

O119 WNW 1/8-1/4 0.244 mi. 1288 ft. **CAPITOL MILLING CO 1231 N. SPRING ST. LOS ANGELES, CA 90012** **EMI S106827998 N/A**

Site 6 of 16 in cluster O

Relative: Lower **Actual: 292 ft.**

EM: Year: 1990
 County Code: 19
 Air Basin: SC
 Facility ID: 23556
 Air District Name: SC
 SIC Code: 204
 Air District Name: SOUTH COAST AQMD
 Community Health Air Pollution Info System: Not reported
 Consolidated Emission Reporting Rule: Not reported
 Total Organic Hydrocarbon Gases Tons/Yr: 0
 Reactive Organic Gases Tons/Yr: 0
 Carbon Monoxide Emissions Tons/Yr: 0
 NOX - Oxides of Nitrogen Tons/Yr: 0
 SOX - Oxides of Sulphur Tons/Yr: 0
 Particulate Matter Tons/Yr: 2
 Part. Matter 10 Micrometers & Smllr Tons/Yr: 1

O120 WNW 1/8-1/4 0.244 mi. 1288 ft. **CAPITOL MILLING CO 1231 NO SPRING ST LOS ANGELES, CA 90012** **HAZNET 1001265220 N/A**

Site 7 of 16 in cluster O

Relative: Lower **Actual: 292 ft.**

HAZNET: Gepaid: CAL000141884
 Contact: Not reported
 Telephone: 000000000
 Facility Addr2: Not reported
 Mailing Name: Not reported
 Mailing Address: 2020 STEEL RD
 Mailing City,St,Zip: COLTON, CA 923240796
 Gen County: Los Angeles
 TSD EPA ID: CAD050806850
 TSD County: Los Angeles

MAP FINDINGS

CAPITOL MILLING CO (Continued) **1001265220**

Gen County: Los Angeles
 TSD EPA ID: CAD050806850
 TSD County: Los Angeles
 Waste Category: Waste oil and mixed oil
 Disposal Method: Recycler
 Tons: 5000
 Facility County: Los Angeles

[Click this hyperlink](#) while viewing on your computer to access additional CA_HAZNET detail in the EDR Site Report.

O121 NW 1/8-1/4 0.244 mi. 1288 ft. **CORNFIELD SITE 1245 N. SPRING STREET LOS ANGELES, CA 90012** **FINDS 1010729888 N/A**

Site 8 of 16 in cluster O

Relative: Lower **Actual: 292 ft.**

FINDS: Registry ID: 110033613686
 Environmental Interest/Information System
 California Department of Toxic Substances Control EnviroStor System (DTSC-EnviroStor) is an online search and Geographic Information System (GIS) tool for identifying sites that have known contamination or sites for which there may be reasons to investigate further. The EnviroStor database includes the following site types: Federal Superfund sites (National Priorities List (NPL)); State Response, including Military Facilities and State Superfund; Voluntary Cleanup; and School sites.

O122 NW 1/8-1/4 0.244 mi. 1288 ft. **FORMER CORNFIELD RAIL YARD 1245 N SPRING ST LOS ANGELES, CA 90012** **HAZNET S104573224 N/A**

Site 9 of 16 in cluster O

Relative: Lower **Actual: 292 ft.**

HAZNET: Gepaid: CAC002631337
 Contact: GILBERT HERNANDEZ/X110
 Telephone: 3105594566
 Facility Addr2: Not reported
 Mailing Name: Not reported
 Mailing Address: 700 N ALAMEDA ST STE 4-500
 Mailing City,St,Zip: LOS ANGELES, CA 90012
 Gen County: Los Angeles
 TSD EPA ID: CAD002490919
 TSD County: Los Angeles
 Waste Category: Other organic solids
 Disposal Method: H141
 Tons: 0.025
 Facility County: Los Angeles

Gepaid: CAC002326673
 Contact: UNION PACIFIC RAILROAD CORP

MAP FINDINGS

FORMER CORNFIELD RAIL YARD (Continued) **S104573224**

Telephone: 4022714327
 Facility Addr2: Not reported
 Mailing Name: Not reported
 Mailing Address: 1416 DODGE ST ROOM 930
 Mailing City,St,Zip: OMAHA, NE 681790930
 Gen County: Los Angeles
 TSD EPA ID: CAT080013352
 TSD County: Los Angeles
 Waste Category: Waste oil and mixed oil
 Disposal Method: Recycler
 Tons: 7714
 Facility County: Los Angeles

O121 NW 1/8-1/4 0.244 mi. 1288 ft. **CORNFIELD SITE 1245 N. SPRING STREET LOS ANGELES, CA 90012** **FINDS 1010729888 N/A**

Site 8 of 16 in cluster O

Relative: Lower **Actual: 292 ft.**

FINDS: Registry ID: 110033613686
 Environmental Interest/Information System
 California Department of Toxic Substances Control EnviroStor System (DTSC-EnviroStor) is an online search and Geographic Information System (GIS) tool for identifying sites that have known contamination or sites for which there may be reasons to investigate further. The EnviroStor database includes the following site types: Federal Superfund sites (National Priorities List (NPL)); State Response, including Military Facilities and State Superfund; Voluntary Cleanup; and School sites.

O122 NW 1/8-1/4 0.244 mi. 1288 ft. **FORMER CORNFIELD RAIL YARD 1245 N SPRING ST LOS ANGELES, CA 90012** **HAZNET S104573224 N/A**

Site 9 of 16 in cluster O

Relative: Lower **Actual: 292 ft.**

HAZNET: Gepaid: CAP000140376
 Contact: FORMER CORNFIELD RAIL YARD
 Telephone: 0
 Facility Addr2: Not reported
 Mailing Name: Not reported
 Mailing Address: ONE CAPITOL MALL SUITE 500
 Mailing City,St,Zip: SACRAMENTO, CA 958140000
 Gen County: Los Angeles
 TSD EPA ID: CAT000646117
 TSD County: Los Angeles
 Waste Category: Contaminated soil from site clean-ups
 Disposal Method: Not reported
 Tons: 15.17
 Facility County: Los Angeles

Gepaid: CAP000140376
 Contact: FORMER CORNFIELD RAIL YARD
 Telephone: 0
 Facility Addr2: Not reported
 Mailing Name: Not reported
 Mailing Address: ONE CAPITOL MALL SUITE 500
 Mailing City,St,Zip: SACRAMENTO, CA 958140000
 Gen County: Los Angeles
 TSD EPA ID: CAT000646117
 TSD County: Los Angeles
 Waste Category: Contaminated soil from site clean-ups
 Disposal Method: Disposal, Land Fill
 Tons: 1638.4
 Facility County: Los Angeles

FORMER CORNFIELD RAIL YARD (Continued) S104573224

Click this hyperlink while viewing on your computer to access 3 additional CA_HAZNET record(s) in the EDR Site Report.

0123 **UNION PACIFIC RAILROAD - CORNFIELD YARD** **SLIC** **S106483998**
NW **1245 NORTH SPRING ST** **LOS ANGELES, CA 90012** **N/A**
0.244 mi. **Site 10 of 16 in cluster O**
1288 ft.
Relative: SLIC:
Lower Region: STATE
Actual: Facility Status: **Open - Verification Monitoring**
292 ft. Status Date: 2010-07-08 00:00:00
 Global Id: SL204771683
 Lead Agency: LOS ANGELES RWQCB (REGION 4)
 Lead Agency Case Number: Not reported
 Latitude: 34.069218179263
 Longitude: -118.232052326202
 Case Type: Cleanup Program Site
 Case Worker: GB
 Local Agency: Not reported
 RB Case Number: 0891
 File Location: Regional Board
 Potential Media Affected: Not reported
 Potential Contaminants of Concern: Benzene, Other Petroleum
 Site History: The site is a former Union Pacific Railroad facility that has been converted to use for the Metro Rail Gold Line and as a park. Groundwater is impacted primarily by benzene.

Click here to access the California GeoTracker records for this facility:

0124 **VACANT** **HST CORTESE** **S104406276**
NW **1245 SPRING ST** **LOS ANGELES, CA 90012** **LUST** **N/A**
0.244 mi. **Site 11 of 16 in cluster O**
1288 ft.
Relative: CORTESE:
Lower Region: CORTESE
 Facility County Code: 19
Actual: Reg By: LTNKA
292 ft. Reg Id: 900120425
 LUST:
 Region: STATE
 Global Id: T0603700537
 Latitude: 34.0652273
 Longitude: -118.2348909
 Case Type: LUST Cleanup Site
 Status: Open - Site Assessment
 Status Date: 1999-08-09 00:00:00
 Lead Agency: LOS ANGELES RWQCB (REGION 4)
 Case Worker: YR
 Local Agency: LOS ANGELES, CITY OF
 RB Case Number: 900120425
 LOC Case Number: Not reported

VACANT (Continued) S104406276

File Location: Not reported
 Potential Media Affect: Aquifer used for drinking water supply
 Potential Contaminants of Concern: Gasoline
 Site History: Not reported

Click here to access the California GeoTracker records for this facility:

LUST REG 4:
 Region: 4
 Regional Board: 04
 County: Los Angeles
 facid: 900120425
 Status: Preliminary site assessment underway
 Substance: Gasoline
 Substance Quantity: Not reported
 Local Case No: Not reported
 Case Type: Groundwater
 Abatement Method Used at the Site: Not reported
 Global ID: T0603700537
 W Global ID: W0605100649
 Staff: UNK
 Local Agency: 19050
 Cross Street: BAKER ST
 Enforcement Type: Not reported
 Date Leak Discovered: 7/19/1999
 Date Leak First Reported: 8/9/1999
 Date Leak Record Entered: Not reported
 Date Confirmation Began: Not reported
 Date Leak Stopped: Not reported
 Date Case Last Changed on Database: 8/9/1999
 Date the Case was Closed: Not reported
 How Leak Discovered: Subsurface Monitoring
 How Leak Stopped: Not reported
 Cause of Leak: Not reported
 Leak Source: UNK
 Operator: Not reported
 Water System: DAVE GRIFFITH L A D W P
 Well Name: Not reported
 Approx. Dist To Production Well (ft): 2843.2511585292348326107274565
 Source of Cleanup Funding: UNK
 Preliminary Site Assessment Workplan Submitted: Not reported
 Preliminary Site Assessment Began: 8/9/1999
 Pollution Characterization Began: Not reported
 Remediation Plan Submitted: Not reported
 Remedial Action Underway: Not reported
 Post Remedial Action Monitoring Began: Not reported
 Enforcement Action Date: Not reported
 Historical Max MTBE Date: 7/12/2002
 Hist Max MTBE Conc in Groundwater: 7.2
 Hist Max MTBE Conc in Soil: Not reported
 Significant Interim Remedial Action Taken: Not reported
 GW Qualifier: =
 Soil Qualifier: Not reported
 Organization: Not reported
 Owner Contact: Not reported
 Responsible Party: BLANK RP
 RP Address: Not reported

VACANT (Continued) S104406276

Program: LUST
 Lat/Long: 34.0652273 / -1
 Local Agency Staff: PEJ
 Beneficial Use: Not reported
 Priority: Not reported
 Cleanup Fund Id: Not reported
 Suspended: Not reported
 Assigned Name: 2600649-00101GEN
 Summary: LUSTS REPORTEDLY FORMERLY WERE LOCATED AT THE SITE. PETROLEUM HYDROCARBONS AND BTX HAVE RECENTLY BEEN DETECTED IN SOIL AND GROUNDWATER; HOWEVER, THE ACTUAL SOURCE OF THESE CONSTITUENTS HAS NOT YET BEEN INVESTIGATED.

0125 **CORNFIELD SITE** **VCP** **S105557560**
NW **1245 N. SPRING STREET** **LOS ANGELES, CA 90012** **ENVIROSTOR** **N/A**
0.244 mi. **Site 12 of 16 in cluster O**
1288 ft.
Relative: VCP:
Lower Facility ID: 19400013
 Site Type: Voluntary Cleanup
Actual: Site Type Detail: Voluntary Cleanup
292 ft. Site Mgmt. Req.: NONE SPECIFIED
 Acres: 32
 National Priorities List: NO
 Cleanup Oversight Agencies: SMBRP
 Lead Agency: SMBRP
 Lead Agency Description: DTSC - Site Mitigation And Brownfield Reuse Program
 Project Manager: TEDD YARGEAU
 Supervisor: Rita Karnat
 Division Branch: Chatsworth
 Site Code: 301019
 Assembly: 45
 Senate: 21
 Special Programs Code: Voluntary Cleanup Program
 Status: Certified
 Status Date: 2/28/2003
 Restricted Use: NO
 Funding: Responsible Party
 Lat/Long: 34.068055555555603 / -118.23222222222201
 APN: NONE SPECIFIED
 Past Use: FUEL - VEHICLE STORAGE/ REFUELING, RAIL ROAD MAINTENANCE SHOP, RAILROAD RIGHT OF WAY
 Potential COC: 30001, 30013, 3002502
 Confirmed COC: Not reported
 Potential Description: OTH, SOIL
 Alias Name: CORNFIELDS
 Alias Type: Alternate Name
 Alias Name: CORNFIELDS RAILYARD
 Alias Type: Alternate Name
 Alias Name: CORNFIELDS SITE
 Alias Type: Alternate Name
 Alias Name: FORMER CORNFIELDS SITE
 Alias Type: Alternate Name
 Alias Name: 110033613686
 Alias Type: EPA (FRS #)
 Alias Name: 301019

CORNFIELD SITE (Continued) S105557560

Alias Type: Project Code (Site Code)
 Alias Name: 19400013
 Alias Type: Envirostor ID Number
 Completed Info:
 Completed Area Name: PROJECT WIDE
 Completed Sub Area Name: Not reported
 Completed Document Type: CEQA - Initial Study/ Mitigated Neg. Dec. (MND)
 Completed Date: 2002-11-15 00:00:00
 Comments: VCA2
 Completed Area Name: PROJECT WIDE
 Completed Sub Area Name: Not reported
 Completed Document Type: Voluntary Cleanup Agreement
 Completed Date: 2002-05-17 00:00:00
 Comments: Not reported
 Completed Area Name: PROJECT WIDE
 Completed Sub Area Name: Not reported
 Completed Document Type: Voluntary Cleanup Agreement
 Completed Date: 2001-08-28 00:00:00
 Comments: DTSC and proponent, Dept. of Parks and Recreation, enter into Voluntary Cleanup Agreement.
 Completed Area Name: PROJECT WIDE
 Completed Sub Area Name: Not reported
 Completed Document Type: Removal Action Completion Report
 Completed Date: 2003-02-28 00:00:00
 Comments: VCA2
 Completed Area Name: PROJECT WIDE
 Completed Sub Area Name: Not reported
 Completed Document Type: Removal Action Workplan
 Completed Date: 2002-11-18 00:00:00
 Comments: DTSC approves Removal Action Workplan for Site.
 Completed Area Name: PROJECT WIDE
 Completed Sub Area Name: Not reported
 Completed Document Type: Preliminary Endangerment Assessment Report
 Completed Date: 2002-09-16 00:00:00
 Comments: Site characterization activities which included additional sampling have been completed.
 Completed Area Name: PROJECT WIDE
 Completed Sub Area Name: Not reported
 Completed Document Type: Preliminary Endangerment Assessment Report
 Completed Date: 2001-12-20 00:00:00
 Comments: Draft Final PEA Report conditionally approved pending the submittal of the waste manifests to be included in the Final PEA Report.
 Future Area Name: Not reported
 Future Sub Area Name: Not reported
 Future Document Type: Not reported
 Future Due Date: Not reported
 Schedule Area Name: Not reported
 Schedule Sub Area Name: Not reported
 Schedule Document Type: Not reported
 Schedule Due Date: Not reported

CORNFIELD SITE (Continued)

S105557560

Schedule Revised Date: Not reported

ENVIROSTOR:
 Site Type: Voluntary Cleanup
 Site Type Detailed: Voluntary Cleanup
 Acres: 32
 NPL: NO
 Regulatory Agencies: SMBRP
 Lead Agency: SMBRP
 Program Manager: TEDD YARGEAU
 Supervisor: Rita Kamat
 Division Branch: Chatsworth
 Facility ID: 19400013
 Site Code: 301019
 Assembly: 45
 Senate: 21
 Special Program: Voluntary Cleanup Program
 Status: Certified
 Status Date: 2/28/2003
 Restricted Use: NO
 Site Mgmt. Req.: NONE SPECIFIED
 Funding: Responsible Party
 Latitude: 34.068055555555603
 Longitude: -118.23222222222201
 APN: NONE SPECIFIED
 Past Use: FUEL - VEHICLE STORAGE/REFUELING, RAIL ROAD MAINTENANCE SHOP, RAILROAD RIGHT OF WAY
 Potential COC: 30001, 30013, 3002502
 Confirmed COC: Not reported
 Potential Description: OTH, SOIL
 Alias Name: CORNFIELDS
 Alias Type: Alternate Name
 Alias Name: CORNFIELDS RAILYARD
 Alias Type: Alternate Name
 Alias Name: CORNFIELDS SITE
 Alias Type: Alternate Name
 Alias Name: FORMER CORNFIELDS SITE
 Alias Type: Alternate Name
 Alias Name: 110033613686
 Alias Type: EPA (FRS #)
 Alias Name: 301019
 Alias Type: Project Code (Site Code)
 Alias Name: 19400013
 Alias Type: Envirostor ID Number

Completed Info:
 Completed Area Name: PROJECT WIDE
 Completed Sub Area Name: Not reported
 Completed Document Type: CEQA - Initial Study/ Mitigated Neg. Dec. (MND)
 Completed Date: 2002-11-15 00:00:00
 Comments: VCA2

Completed Area Name: PROJECT WIDE
 Completed Sub Area Name: Not reported
 Completed Document Type: Voluntary Cleanup Agreement
 Completed Date: 2002-05-17 00:00:00
 Comments: Not reported

CORNFIELD SITE (Continued)

S105557560

Completed Area Name: PROJECT WIDE
 Completed Sub Area Name: Not reported
 Completed Document Type: Voluntary Cleanup Agreement
 Completed Date: 2001-08-28 00:00:00
 Comments: DTSC and proponent, Dept. of Parks and Recreation, enter into Voluntary Cleanup Agreement.

Completed Area Name: PROJECT WIDE
 Completed Sub Area Name: Not reported
 Completed Document Type: Removal Action Completion Report
 Completed Date: 2003-02-28 00:00:00
 Comments: VCA2

Completed Area Name: PROJECT WIDE
 Completed Sub Area Name: Not reported
 Completed Document Type: Removal Action Workplan
 Completed Date: 2002-11-18 00:00:00
 Comments: DTSC approves Removal Action Workplan for Site.

Completed Area Name: PROJECT WIDE
 Completed Sub Area Name: Not reported
 Completed Document Type: Preliminary Endangerment Assessment Report
 Completed Date: 2002-09-16 00:00:00
 Comments: Site characterization activities which included additional sampling have been completed.

Completed Area Name: PROJECT WIDE
 Completed Sub Area Name: Not reported
 Completed Document Type: Preliminary Endangerment Assessment Report
 Completed Date: 2001-12-20 00:00:00
 Comments: Draft Final PEA Report conditionally approved pending the submittal of the waste manifests to be included in the Final PEA Report.

Future Area Name: Not reported
 Future Sub Area Name: Not reported
 Future Document Type: Not reported
 Future Due Date: Not reported
 Schedule Area Name: Not reported
 Schedule Sub Area Name: Not reported
 Schedule Document Type: Not reported
 Schedule Due Date: Not reported
 Schedule Revised Date: Not reported

0126 L A SIGNAL SHOP NPDES S101583746
 NW 1251 N SPRING ST CA FID UST
 118-1/4 LOS ANGELES, CA 90012 SWEEPS UST
 0.244 mi. HAZNETS
 1287 ft. Site 13 of 16 in cluster O
 Relative: NPDES:
 Lower Npdes Number: Not reported
 Active Facility Status:
 Actual: 292 ft. Agency Id: 359234
 Region: 4
 Regulatory Measure Id: 361436
 Order No: 97-03-DWQ
 Regulatory Measure Type: Storm water industrial
 Place Id: 733896

L A SIGNAL SHOP (Continued)

S101583746

WDID: 4 191022048
 Program Type: INDSTW
 Adoption Date Of Regulatory Measure: Not reported
 Effective Date Of Regulatory Measure: 2009-02-23 16:48:46
 Expiration Date Of Regulatory Measure: Not reported
 Termination Date Of Regulatory Measure: Not reported
 Discharge Name: Veolia Transportation
 Discharge Address: Not reported
 Discharge City: Not reported
 Discharge State: Not reported
 Discharge Zip: Not reported

CA FID UST:
 Facility ID: 19005869
 Regulated By: UTKNI
 Regulated ID: 00041511
 Cortess Code: Not reported
 SIC Code: Not reported
 Facility Phone: 7148775830
 Mail To: Not reported
 Mailing Address: 1 MARKET PLAZA -
 Mailing Address 2: Not reported
 Mailing City,St,Zip: LOS ANGELES 900120000
 Contact: Not reported
 Contact Phone: Not reported
 DUNs Number: Not reported
 NPDES Number: Not reported
 EPA ID: Not reported
 Comments: Not reported
 Status: Inactive

SWEEPS UST:
 Status: Not reported
 Comp Number: 2288
 Number: Not reported
 Board Of Equalization: 44-000293
 Ref Date: Not reported
 Act Date: Not reported
 Created Date: Not reported
 Tank Status: Not reported
 Owner Tank Id: Not reported
 Swrcb Tank Id: 19-050-002288-000001
 Actv Date: Not reported
 Capacity: 8000
 Tank Use: M.V. FUEL
 Stg: PRODUCT
 Content: REG UNLEADED
 Number Of Tanks: 1

CHMIRS:
 OES Incident Number: 01-3449
 OES notification: 6/14/200102:22:34 PM
 OES Date: Not reported
 OES Time: Not reported
 Incident Date: Not reported
 Date Completed: Not reported

L A SIGNAL SHOP (Continued)

S101583746

Property Use: Not reported
 Agency Id Number: Not reported
 Agency Incident Number: Not reported
 Time Notified: Not reported
 Time Completed: Not reported
 Surrounding Area: Not reported
 Estimated Temperature: Not reported
 Property Management: Not reported
 Special Studies 1: Not reported
 Special Studies 2: Not reported
 Special Studies 3: Not reported
 Special Studies 4: Not reported
 Special Studies 5: Not reported
 Special Studies 6: Not reported
 More Than Two Substances Involved?: Not reported
 Resp Agency Personnel # Of Decontaminated: Not reported
 Responding Agency Personnel # Of Injuries: Not reported
 Responding Agency Personnel # Of Fatalities: Not reported
 Others Number Of Decontaminated: Not reported
 Others Number Of Injuries: Not reported
 Others Number Of Fatalities: Not reported

Vehicle Make/year: Not reported
 Vehicle License Number: Not reported
 Vehicle State: Not reported
 Vehicle Id Number: Not reported
 CA/DOT/PUC/ICC Number: Not reported
 Company Name: Not reported
 Reporting Officer Name/ID: Not reported
 Report Date: Not reported
 Comments: Not reported
 Facility Telephone: Not reported
 Waterway Involved: No
 Waterway: Not reported
 Spill Site: Not reported
 Cleanup By: Responsible Party
 Containment: Not reported
 What Happened: Not reported
 Type: Not reported
 Measure: Not reported
 Other: Not reported
 Date/Time: Not reported
 Year: 2001
 Agency: UPRR
 Incident Date: 6/14/200112:00:00 AM
 Admin Agency: Los Angeles City Fire Department
 Amount: Not reported
 Contained: Yes
 Site Type: Other
 E Date: Not reported
 Substance: Fuel Oil
 Quantity Released: Not reported
 BBLs: 0
 Cups: 0
 CUFT: 0
 Gallons: 40
 Grams: 0
 Pounds: 0

L A SIGNAL SHOP (Continued)

S101583746

Liters: 0
 Quicks: 0
 Pints: 0
 Quarts: 0
 Sheen: 0
 Tons: 0
 Unknown: 0.000000
 Evacuations: 0
 Number of Injuries: 0
 Number of Fatalities: 0
 Description: A fuel truck spilled diesel for an unknown reason in an inactive rail yard. It is under investigation.

HAZNET:

Gepaid: CAL000340944
 Contact: PAUL TUCKER
 Telephone: 6615105121
 Facility Addr2: Not reported
 Mailing Name: Not reported
 Mailing Address: 1251 N SPRING ST
 Mailing City,St,Zip: LOS ANGELES, CA 90012
 Gen County: Los Angeles
 TSD EPA ID: CAT080025711
 TSD County: San Bernardino
 Waste Category: Aqueous solution with less than 10% total organic residues
 Disposal Method: H141
 Tons: 0.84
 Facility County: Los Angeles

Gepaid: CAL000340944
 Contact: PAUL TUCKER
 Telephone: 6615105121
 Facility Addr2: Not reported
 Mailing Name: Not reported
 Mailing Address: 1251 N SPRING ST
 Mailing City,St,Zip: LOS ANGELES, CA 90012
 Gen County: Los Angeles
 TSD EPA ID: Not reported
 TSD County: 99
 Waste Category: Waste oil and mixed oil
 Disposal Method: H061
 Tons: 0.665
 Facility County: Los Angeles

Gepaid: CAL000340944
 Contact: PAUL TUCKER
 Telephone: 6615105121
 Facility Addr2: Not reported
 Mailing Name: Not reported
 Mailing Address: 1251 N SPRING ST
 Mailing City,St,Zip: LOS ANGELES, CA 90012
 Gen County: Los Angeles
 TSD EPA ID: CAD008302903
 TSD County: Los Angeles
 Waste Category: Waste oil and mixed oil
 Disposal Method: H039
 Tons: 5.32

L A SIGNAL SHOP (Continued)

S101583746

Facility County: Los Angeles
 Gepaid: CAL000340944
 Contact: PAUL TUCKER
 Telephone: 6615105121
 Facility Addr2: Not reported
 Mailing Name: Not reported
 Mailing Address: 1251 N SPRING ST
 Mailing City,St,Zip: LOS ANGELES, CA 90012
 Gen County: Los Angeles
 TSD EPA ID: CAD098452708
 TSD County: Los Angeles
 Waste Category: Waste oil and mixed oil
 Disposal Method: H039
 Tons: 3.8
 Facility County: Los Angeles

Gepaid: CAL000340944
 Contact: PAUL TUCKER
 Telephone: 6615105121
 Facility Addr2: Not reported
 Mailing Name: Not reported
 Mailing Address: 1251 N SPRING ST
 Mailing City,St,Zip: LOS ANGELES, CA 90012
 Gen County: Los Angeles
 TSD EPA ID: CAD008302903
 TSD County: Los Angeles
 Waste Category: Other organic solids
 Disposal Method: H141
 Tons: 0.525
 Facility County: Los Angeles

[Click this hyperlink](#) while viewing on your computer to access 4 additional CA_HAZNET: record(s) in the EDR Site Report.

0127 SO PACIFIC TRANS CO
 NW 1251 N SPRING ST
 1/8-1/4 LOS ANGELES, CA 90012
 0.244 mi.
 1287 ft.

HAZNET S103988372
 NA

Relative: Lower
 Actual: 292 ft.

HAZNET:
 Gepaid: CAC00111632
 Contact: SOUTHERN PACIFIC TRASPORATION
 Telephone: 2139806594
 Facility Addr2: Not reported
 Mailing Name: Not reported
 Mailing Address: ONE MARKET PLAZA
 Mailing City,St,Zip: SAN FRANCISCO, CA 941050000
 Gen County: Los Angeles
 TSD EPA ID: CAD008302903
 TSD County: Los Angeles
 Waste Category: Off-specification, aged, or surplus organics
 Disposal Method: Transfer Station
 Tons: 0200
 Facility County: Los Angeles
 Gepaid: CAC00111632

SO PACIFIC TRANS CO (Continued)

S103988372

Contact: SOUTHERN PACIFIC TRASPORATION
 Telephone: 2139806594
 Facility Addr2: Not reported
 Mailing Name: Not reported
 Mailing Address: ONE MARKET PLAZA
 Mailing City,St,Zip: SAN FRANCISCO, CA 941050000
 Gen County: Los Angeles
 TSD EPA ID: CAD008302903
 TSD County: Los Angeles
 Waste Category: Other empty containers 30 gallons or more
 Disposal Method: Transfer Station
 Tons: .0825
 Facility County: Los Angeles

Gepaid: CAC00111632
 Contact: SOUTHERN PACIFIC TRASPORATION
 Telephone: 2139806594
 Facility Addr2: Not reported
 Mailing Name: Not reported
 Mailing Address: ONE MARKET PLAZA
 Mailing City,St,Zip: SAN FRANCISCO, CA 941050000
 Gen County: Los Angeles
 TSD EPA ID: CAD008302903
 TSD County: Los Angeles
 Waste Category: Waste oil and mixed oil
 Disposal Method: Recycler
 Tons: 1.1000
 Facility County: Los Angeles

Gepaid: CAC00111632
 Contact: SOUTHERN PACIFIC TRASPORATION
 Telephone: 2139806594
 Facility Addr2: Not reported
 Mailing Name: Not reported
 Mailing Address: ONE MARKET PLAZA
 Mailing City,St,Zip: SAN FRANCISCO, CA 941050000
 Gen County: Los Angeles
 TSD EPA ID: CAT000646117
 TSD County: Kings
 Waste Category: Contaminated soil from site clean-ups
 Disposal Method: Disposal, Land Fill
 Tons: .2200
 Facility County: Los Angeles

Gepaid: CAC00111632
 Contact: SOUTHERN PACIFIC TRASPORATION
 Telephone: 2139806594
 Facility Addr2: Not reported
 Mailing Name: Not reported
 Mailing Address: ONE MARKET PLAZA
 Mailing City,St,Zip: SAN FRANCISCO, CA 941050000
 Gen County: Los Angeles
 TSD EPA ID: CAT080013352
 TSD County: Los Angeles
 Waste Category: Unspecified oil-containing waste
 Disposal Method: Recycler
 Tons: 6.046

SO PACIFIC TRANS CO (Continued)

S103988372

Facility County: Los Angeles
[Click this hyperlink](#) while viewing on your computer to access additional CA_HAZNET: detail in the EDR Site Report.

0128 COLUMBIA PICTURES
 NW 1251 N SPRING ST
 1/8-1/4 LOS ANGELES, CA 90012
 0.244 mi.
 1287 ft.

RCRA-NonGen FINDS 1001023014
 HAZNET CAR000003657

Relative: Lower
 Actual: 292 ft.

RCRA-NonGen:
 Date form received by agency: 10/29/1996
 Facility name: COLUMBIA PICTURES
 Facility address: 1251 N SPRING ST
 LOS ANGELES, CA 90012
 EPA ID: CAR000003657
 Mailing address: W WASHINGTON BLVD
 THALBERG BLDG 2214
 CULVER CITY, CA 90232
 JOHN CLEMENTS
 Contact address: 10202 W WASHINGTON BLVD THALBERG BLDG 2214
 CULVER CITY, CA 90232
 Contact country: US
 Contact telephone: (213) 980-6594
 Contact email: Not reported
 EPA Region: 09
 Classification: Non-Generator
 Handler: Non-Generators do not presently generate hazardous waste

Owner/Operator Summary:
 Owner/operator name: SOUTHERN PACIFIC TRASPORATION CO
 Owner/operator address: 1200 CORPORATE CENTER DR
 MONTEREY PARK, CA 91754
 Owner/operator country: Not reported
 Owner/operator telephone: (213) 980-6594
 Legal status: Private
 Owner/Operator Type: Owner
 Owner/Op start date: Not reported
 Owner/Op end date: Not reported

Handler Activities Summary:
 U.S. importer of hazardous waste: No
 Mixed waste (haz. and radioactive): Unknown
 Recycler of hazardous waste: No
 Transporter of hazardous waste: No
 Treater, storer or disposer of HW: No
 Underground injection activity: No
 On-site burner exemption: No
 Furnace exemption: No
 Used oil fuel burner: No
 Used oil processor: No
 Used oil refiner: No
 Used oil fuel marketer to burner: No
 Used oil Specification marketer: No
 Used oil transfer facility: No
 Used oil transporter: No

COLUMBIA PICTURES (Continued) 1001023014

Off-site waste receiver: Verified to be non-commercial

Violation Status: No violations found

FINDS:

Registry ID: 110002906623

Environmental Interest/Information System

RCRAInfo is a national information system that supports the Resource Conservation and Recovery Act (RCRA) program through the tracking of events and activities related to facilities that generate, transport, and treat, store, or dispose of hazardous waste. RCRAInfo allows RCRA program staff to track the notification, permit, compliance, and corrective action activities required under RCRA.

HAZNET:

Gepaid: CAC000731056
 Contact: STEVE RILEY/CONTACT
 Telephone: 2132767473
 Facility Addr2: Not reported
 Mailing Name: Not reported
 Mailing Address: 1251 NORTH SPRING STREET
 Mailing City,St,Zip: LOS ANGELES, CA 900120000
 Gen County: Los Angeles
 TSD EPA ID: CAD099452708
 TSD County: Los Angeles
 Waste Category: Unspecified oil-containing waste
 Disposal Method: Recycler
 Tons: 4587
 Facility County: Los Angeles

Gepaid: CAC000731056
 Contact: STEVE RILEY/CONTACT
 Telephone: 2132767473
 Facility Addr2: Not reported
 Mailing Name: Not reported
 Mailing Address: 1251 NORTH SPRING STREET
 Mailing City,St,Zip: LOS ANGELES, CA 900120000
 Gen County: Los Angeles
 TSD EPA ID: CAD099452708
 TSD County: Los Angeles
 Waste Category: Waste oil and mixed oil
 Disposal Method: Not reported
 Tons: 2.2935
 Facility County: Los Angeles

Gepaid: CAR000003657
 Contact: SOUTHERN PACIFIC TRASPORTATION
 Telephone: 3102804510
 Facility Addr2: Not reported
 Mailing Name: Not reported
 Mailing Address: 10202 W WASHINGTON BLVD
 Mailing City,St,Zip: CULVER CITY, CA 902323119
 Gen County: Los Angeles
 TSD EPA ID: CAD089446710

COLUMBIA PICTURES (Continued) 1001023014

TSD County: Los Angeles
 Waste Category: Unspecified solvent mixture Waste
 Disposal Method: Transfer Station
 Tons: 2.7522
 Facility County: Los Angeles

Gepaid: CAR000003657
 Contact: SOUTHERN PACIFIC TRASPORTATION
 Telephone: 3102804510
 Facility Addr2: Not reported
 Mailing Name: Not reported
 Mailing Address: 10202 W WASHINGTON BLVD
 Mailing City,St,Zip: CULVER CITY, CA 902323119
 Gen County: Los Angeles
 TSD EPA ID: CAD088504881
 TSD County: Orange
 Waste Category: Off-specification, aged, or surplus inorganics
 Disposal Method: Recycler
 Tons: 1000
 Facility County: Los Angeles

Gepaid: CAR000003657
 Contact: SOUTHERN PACIFIC TRASPORTATION
 Telephone: 3102804510
 Facility Addr2: Not reported
 Mailing Name: Not reported
 Mailing Address: 10202 W WASHINGTON BLVD
 Mailing City,St,Zip: CULVER CITY, CA 902323119
 Gen County: Los Angeles
 TSD EPA ID: CAD050806850
 TSD County: Los Angeles
 Waste Category: Off-specification, aged, or surplus organics
 Disposal Method: Transfer Station
 Tons: 1450
 Facility County: Los Angeles

[Click this hyperlink](#) while viewing on your computer to access 5 additional CA_HAZNET record(s) in the EDR Site Report.

0129 1X SOUTHERN PACIFIC HAZNET S10394772
 NW 1251 SPRING ST
 LOS ANGELES, CA 90012 N/A

1/8-1/4
 0.244 mi.
 1287 ft. Site 16 of 16 in cluster O

Relative:
 Lower

HAZNET:
 Gepaid: CAC000067781
 Contact: Not reported
 Telephone: 000000000
 Facility Addr2: Not reported
 Mailing Name: Not reported
 Mailing Address: 101 W TEHACHAPI
 Mailing City,St,Zip: TEHACHAPI, CA 944020000
 Gen County: Los Angeles
 TSD EPA ID: CAD089675276
 TSD County: Kern
 Waste Category: Unspecified oil-containing waste
 Disposal Method: Disposal, Land Fill

Actual:
 292 ft.

1X SOUTHERN PACIFIC (Continued) S103947727

Tons: 12.6420
 Facility County: Los Angeles

N130 JOHN PETTIT CA FID UST S101587005
 WSW 1028 N ALAMEDA ST
 LOS ANGELES, CA 90012 N/A
 1/8-1/4
 0.247 mi.
 1305 ft. Site 10 of 10 in cluster N

Relative:
 Lower
 Actual:
 291 ft.

CA FID UST:
 Facility ID: 19054699
 Regulated By: UTKNI
 Regulated ID: Not reported
 Correse Code: Not reported
 SIC Code: Not reported
 Facility Phone: 7147505311
 Mail To: Not reported
 Mailing Address: 1028 N ALAMEDA ST
 Mailing Address 2: Not reported
 Mailing City,St,Zip: LOS ANGELES 90012
 Contact: Not reported
 Contact Phone: Not reported
 DUNs Number: Not reported
 NPDES Number: Not reported
 EPA ID: Not reported
 Comments: Not reported
 Status: Inactive

P131 SALATHAI RESTAURANT, PHENSRI F EMI S106838733
 West 211 ALPINE ST. #8
 LOS ANGELES, CA 90012 N/A
 1/4-1/2
 0.253 mi.
 1336 ft. Site 2 of 2 in cluster P

Relative:
 Higher
 Actual:
 295 ft.

EMI:
 Year: 1990
 County Code: 19
 Air Basin: SC
 Facility ID: 74152
 Air District Name: SC
 SIC Code: 5812
 Air District Name: SOUTH COAST AQMD
 Community Health Air Pollution Info System: Not reported
 Consolidated Emission Reporting Rule: Not reported
 Total Organic Hydrocarbon Gases Tons/Yr: 0
 Reactive Organic Gases Tons/Yr: 0
 Carbon Monoxide Emissions Tons/Yr: 0
 NOx - Oxides of Nitrogen Tons/Yr: 0
 SOx - Oxides of Sulphur Tons/Yr: 0
 Particulate Matter Tons/Yr: 0
 Part. Matter 10 Micrometers & Smllr Tons/Yr: 0

Q132 DEBRA LARSON SENIOR SAFETY OFFICER HAZNET S104575546
 NNE 126 BLOOM ST
 LOS ANGELES, CA 90012 N/A
 1/4-1/2
 0.261 mi.
 1379 ft. Site 1 of 6 in cluster Q

Relative:
 Higher

HAZNET:
 Gepaid: CAL000014627
 Contact: LOS ANGELES USD
 Telephone: 2137435086
 Facility Addr2: Not reported
 Mailing Name: Not reported
 Mailing Address: 1449 S SAN PEDRO ST
 Mailing City,St,Zip: LOS ANGELES, CA 900153119
 Gen County: Los Angeles
 TSD EPA ID: CAD099452708
 TSD County: Los Angeles
 Waste Category: Unspecified aqueous solution
 Disposal Method: Recycler
 Tons: 4170
 Facility County: Los Angeles

Actual:
 299 ft.

Gepaid: CAL000014627
 Contact: LOS ANGELES USD
 Telephone: 2137435086
 Facility Addr2: Not reported
 Mailing Name: Not reported
 Mailing Address: 1449 S SAN PEDRO ST
 Mailing City,St,Zip: LOS ANGELES, CA 900153119
 Gen County: Los Angeles
 TSD EPA ID: CAD099452708
 TSD County: Los Angeles
 Waste Category: Unspecified aqueous solution
 Disposal Method: Not reported
 Tons: 2293
 Facility County: Los Angeles

Gepaid: CAL000014627
 Contact: LOS ANGELES USD
 Telephone: 2137435086
 Facility Addr2: Not reported
 Mailing Name: Not reported
 Mailing Address: 1449 S SAN PEDRO ST
 Mailing City,St,Zip: LOS ANGELES, CA 900153119
 Gen County: Los Angeles
 TSD EPA ID: CAD099452708
 TSD County: Los Angeles
 Waste Category: Waste oil and mixed oil
 Disposal Method: Recycler
 Tons: 2.5437
 Facility County: Los Angeles

Gepaid: CAL000014627
 Contact: LOS ANGELES USD
 Telephone: 2137435086
 Facility Addr2: Not reported
 Mailing Name: Not reported
 Mailing Address: 1449 S SAN PEDRO ST
 Mailing City,St,Zip: LOS ANGELES, CA 900153119

MAP FINDINGS

DEBRA LARSON SENIOR SAFETY OFFICER (Continued)

S104575546

Gen County: Los Angeles
 TSD EPA ID: CA080033681
 TSD County: Los Angeles
 Waste Category: Other inorganic solid waste
 Disposal Method: Disposal, Land Fill
 Tons: 1000
 Facility County: Los Angeles
 Gepaid: CAL000014627
 Contact: LOS ANGELES USD
 Telephone: 2137435086
 Facility Addr2: Not reported
 Mailing Name: Not reported
 Mailing Address: 1449 S SAN PEDRO ST
 Mailing City,St,Zip: LOS ANGELES, CA 900153119
 Gen County: Los Angeles
 TSD EPA ID: CAD099452708
 TSD County: Los Angeles
 Waste Category: Unspecified aqueous solution
 Disposal Method: Recycler
 Tons: 6879
 Facility County: Los Angeles

Click this hyperlink while viewing on your computer to access 21 additional CA_HAZNET: record(s) in the EDR Site Report.

Q133 ANN STREET ELEMENTARY SCHOOL
 NNE 126 BLOOM ST
 1/4-1/2 LOS ANGELES, CA 90012
 0.261 mi.
 1379 ft.

FINDS 1009780994
 N/A

Relative: Higher
 Actual: 299 ft.

FINDS:
 Registry ID: 110027012220

Environmental Interest/Information System

US Geographic Names Information System (GNIS) is the official vehicle for geographic names used by the federal government and the source for applying geographic names to federal maps and other printed and electronic documents.

NCES (National Center for Education Statistics) is the primary federal entity for collecting and analyzing data related to education in the United States and other nations and the institute of education sciences.

RCRAInfo is a national information system that supports the Resource Conservation and Recovery Act (RCRA) program through the tracking of events and activities related to facilities that generate, transport, and treat, store, or dispose of hazardous waste. RCRAInfo allows RCRA program staff to track the notification, permit, compliance, and corrective action activities required under RCRA.

MAP FINDINGS

Q134 LAUSD/ANN ST ELEM
 NNE 126 BLOOM ST
 1/4-1/2 LOS ANGELES, CA 90012
 0.261 mi.
 1379 ft.

HAZNET S108750127
 N/A

Relative: Higher
 Actual: 299 ft.

HAZNET:
 Gepaid: CAL000014627
 Contact: YI HWIA KIM DEPUTY DIRECTOR
 Telephone: 2137435086
 Facility Addr2: Not reported
 Mailing Name: Not reported
 Mailing Address: 333 S BEAUDRY AVE 20TH FLR
 Mailing City,St,Zip: LOS ANGELES, CA 900170000
 Gen County: Los Angeles
 TSD EPA ID: CAD98084183
 TSD County: Sacramento
 Waste Category: Other inorganic solid waste
 Disposal Method: H14
 Tons: 0.1
 Facility County: Los Angeles
 Gepaid: CAL000014627
 Contact: SOE AUNG
 Telephone: 2132413199
 Facility Addr2: Not reported
 Mailing Name: Not reported
 Mailing Address: 333 S BEAUDRY AVE FL 20
 Mailing City,St,Zip: LOS ANGELES, CA 900171466
 Gen County: Los Angeles
 TSD EPA ID: AZC950823111
 TSD County: 99
 Waste Category: Asbestos-containing waste
 Disposal Method: Not reported
 Tons: 1.2
 Facility County: Los Angeles

Q135 ANN STREET ELEMENTARY SCHOOL
 NNE 126 BLOOM ST
 1/4-1/2 LOS ANGELES, CA 90012
 0.261 mi.
 1379 ft.

RCRA-LQG 1010783785
 CAR000191387

Relative: Higher
 Actual: 299 ft.

RCRA-LQG:
 Date form received by agency: 04/09/2008
 Facility name: ANN STREET ELEMENTARY SCHOOL
 Facility address: 126 BLOOM ST
 LOS ANGELES, CA 90012
 CAR000191387
 Mailing address: 333 S BEAUDRY AVE
 LAUSD OEHS 20TH FL
 LOS ANGELES, CA 90017
 SOE AUNG
 Contact: 333 S BEAUDRY AVE LAUSD OEHS 20TH FL
 LOS ANGELES, CA 90017
 US
 Contact country: 213-241-3904
 Contact telephone: SOE.AUNG@LAUSD.NET
 Contact email: 09
 EPA Region: Large Quantity Generator
 Classification:

MAP FINDINGS

ANN STREET ELEMENTARY SCHOOL (Continued)

1010783785

Description: Handler: generates 1,000 kg or more of hazardous waste during any calendar month; or generates more than 1 kg of acutely hazardous waste during any calendar month; or generates more than 100 kg of any residue or contaminated soil, waste or other debris resulting from the cleanup of a spill, into or on any land or water, of acutely hazardous waste during any calendar month; or generates 1 kg or less of acutely hazardous waste during any calendar month, and accumulates more than 1 kg of acutely hazardous waste at any time; or generates 100 kg or less of any residue or contaminated soil, waste or other debris resulting from the cleanup of a spill, into or on any land or water, of acutely hazardous waste during any calendar month, and accumulates more than 100 kg of that material at any time

Owner/Operator Summary:

Owner/operator name: LOS ANGELES UNIFIED SCHOOL DISTRICT
 Owner/operator address: 333 S BEAUDRY AVE
 LOS ANGELES, CA 90017
 Owner/operator country: US
 Owner/operator telephone: Not reported
 Legal status: District
 Owner/Operator Type: Owner
 Owner/Op start date: 11/14/1989
 Owner/Op end date: Not reported

Owner/operator name: ANN STREET ELEMENTARY SCHOOL
 Owner/operator address: Not reported
 Owner/operator country: Not reported
 Owner/operator telephone: Not reported
 Legal status: District
 Owner/Operator Type: Operator
 Owner/Op start date: 11/14/1989
 Owner/Op end date: Not reported

Handler Activities Summary:

U.S. importer of hazardous waste: No
 Mixed waste (haz. and radioactive): No
 Recycler of hazardous waste: No
 Transporter of hazardous waste: No
 Treater, storer or disposer of HW: No
 Underground injection activity: No
 On-site burner exemption: No
 Furnace exemption: No
 Used oil fuel burner: No
 Used oil processor: No
 Used oil refiner: No
 Used oil fuel marketer to burner: No
 Used oil Specification marketer: No
 Used oil transfer facility: No
 Used oil transporter: No
 Off-site waste receiver: Commercial status unknown

Hazardous Waste Summary:

Waste code: D008
 Waste name: LEAD

MAP FINDINGS

ANN STREET ELEMENTARY SCHOOL (Continued)

1010783785

Violation Status: No violations found

R136 GOLDEN NATURAL CO
 South 934 N AVILA
 1/4-1/2 LOS ANGELES, CA 90012
 0.264 mi.
 1396 ft.

HAZNET S103966309
 N/A

Relative: Lower
 Actual: 286 ft.

HAZNET:
 Gepaid: CAL000179583
 Contact: DARIO NARVAEZ/PRESIDENT
 Telephone: 2136801088
 Facility Addr2: Not reported
 Mailing Name: Not reported
 Mailing Address: 934 N AVILA
 Mailing City,St,Zip: LOS ANGELES, CA 900120000
 Gen County: Los Angeles
 TSD EPA ID: AZT050010685
 TSD County: 99
 Waste Category: Aqueous solution (2 < pH < 12.5) containing reactive anions (azide, bromate, chlorate, cyanide, fluoride, hypochlorite, nitrite, perchlorate, and sulfide anions)
 Disposal Method: Recycler
 Tons: 0.16
 Facility County: Not reported
 Gepaid: CAL000179583
 Contact: DARIO NARVAEZ/PRESIDENT
 Telephone: 2136801088
 Facility Addr2: Not reported
 Mailing Name: Not reported
 Mailing Address: 934 N AVILA
 Mailing City,St,Zip: LOS ANGELES, CA 900120000
 Gen County: Los Angeles
 TSD EPA ID: Not reported
 TSD County: 99
 Waste Category: Unspecified aqueous solution
 Disposal Method: Disposal, Land Fill
 Tons: 0.62
 Facility County: Not reported
 Gepaid: CAL000179583

MAP FINDINGS

GOLDEN NATURAL CO (Continued) S103966309

Contact: DARIO NARVAEZ/PRESIDENT
 Telephone: 2136801088
 Facility Addr2: Not reported
 Mailing Name: Not reported
 Mailing Address: 934 N AVILA
 Mailing City,St,Zip: LOS ANGELES, CA 900120000
 Gen County: Los Angeles
 TSD EPA ID: Not reported
 TSD County: 99
 Waste Category: Other inorganic solid waste
 Disposal Method: Disposal, Land Fill
 Tons: 1.34
 Facility County: Not reported

Gepaid: CAL000179583
 Contact: DARIO NARVAEZ/PRESIDENT
 Telephone: 2136801088
 Facility Addr2: Not reported
 Mailing Name: Not reported
 Mailing Address: 934 N AVILA
 Mailing City,St,Zip: LOS ANGELES, CA 900120000
 Gen County: Los Angeles
 TSD EPA ID: Not reported
 TSD County: 99
 Waste Category: Liquids with pH <UN> 2 with metals
 Disposal Method: Recycler
 Tons: 1.45
 Facility County: Not reported

[Click this hyperlink](#) while viewing on your computer to access 33 additional CA_HAZNET: record(s) in the EDR Site Report.

Q137 W C S U INC HIST UST U001560547
 NNE 1417 N MAIN ST SWEEPS UST N/A
 1/4-1/2 LOS ANGELES, CA 90012
 0.267 mi.
 1411 ft. Site 5 of 6 in cluster Q

Relative: HIST UST:
 Higher Region: STATE
 Facility ID: 0000060670
 Actual: Facility Type: Other
 300 ft. Other Type: ELEVATOR REPAIR
 Total Tanks: 0002
 Contact Name: Not reported
 Telephone: 2132213147
 Owner Name: UNITED WESTERN ELEVATOR
 Owner Address: 1417 N. MAIN STREET
 Owner City,St,Zip: LOS ANGELES, CA 90012

Tank Num: 001
 Container Num: 1
 Year Installed: Not reported
 Tank Capacity: 00000000
 Tank Used for: WASTE
 Type of Fuel: 5
 Tank Construction: Unknown centimeters
 Leak Detection: None

MAP FINDINGS

W C S U INC (Continued) U001560547

Tank Num: 002
 Container Num: 2
 Year Installed: 1979
 Tank Capacity: 00009970
 Tank Used for: PRODUCT
 Type of Fuel: UNLEADED
 Tank Construction: Not reported
 Leak Detection: Vapor Sniff Well

SWEEPS UST:
 Status: Not reported
 Comp Number: 8052
 Number: Not reported
 Board Of Equalization: Not reported
 Ref Date: Not reported
 Act Date: Not reported
 Created Date: Not reported
 Tank Status: Not reported
 Owner Tank Id: Not reported
 SwrCb Tank Id: Not reported
 Act Date: Not reported
 Capacity: Not reported
 Tank Use: Not reported
 Stg: Not reported
 Content: Not reported
 Number Of Tanks: Not reported

Q138 SCHINDLER CORP RCRA-SQG 1000255867
 NNE 1417 MAIN ST FINDS CAD038684593
 1/4-1/2 LOS ANGELES, CA 90012
 0.267 mi.
 1411 ft. Site 6 of 6 in cluster Q

Relative: RCRA-SQG:
 Higher Date form received by agency: 09/01/1996
 Facility name: SCHINDLER CORP
 Actual: Facility address: 1417 MAIN ST
 300 ft. LOS ANGELES, CA 90012
 EPA ID: CAD038684593
 Mailing address: MAIN ST
 LOS ANGELES, CA 90012
 Contact: Not reported
 Contact address: Not reported
 Contact country: Not reported
 Contact telephone: Not reported
 Contact email: Not reported
 EPA Region: 09
 Classification: Small Small Quantity Generator
 Description: Handler: generates more than 100 and less than 1000 kg of hazardous waste during any calendar month and accumulates less than 6000 kg of hazardous waste at any time; or generates 100 kg or less of hazardous waste during any calendar month, and accumulates more than 1000 kg of hazardous waste at any time

Owner/Operator Summary:
 Owner/operator name: SCHINDLER CORP

MAP FINDINGS

SCHINDLER CORP (Continued) 1000255867

Owner/operator address: NOT REQUIRED
 NOT REQUIRED, ME 99999
 Owner/operator county: Not reported
 Owner/operator telephone: (415) 555-1212
 Legal status: Private
 Owner/Operator Type: Owner
 Owner/Op start date: Not reported
 Owner/Op end date: Not reported

Owner/operator name: NOT REQUIRED
 Owner/operator address: NOT REQUIRED
 NOT REQUIRED, ME 99999
 Owner/operator county: Not reported
 Owner/operator telephone: (415) 555-1212
 Legal status: Private
 Owner/Operator Type: Operator
 Owner/Op start date: Not reported
 Owner/Op end date: Not reported

Handler Activities Summary:
 U.S. importer of hazardous waste: Unknown
 Mixed waste (haz. and radioactive): Unknown
 Recycler of hazardous waste: No
 Transporter of hazardous waste: No
 Treater, storer or disposer of HW: No
 Underground injection activity: No
 On-site burner exemption: Unknown
 Furnace exemption: Unknown
 Used oil fuel burner: No
 Used oil processor: No
 User oil refiner: No
 Used oil fuel marketer to burner: No
 Used oil Specification marketer: No
 Used oil transfer facility: No
 Used oil transporter: No
 Off-site waste receiver: Verified to be non-commercial

Violation Status: No violations found

FINDS:
 Registry ID: 110002643408

Environmental Interests/Information System
 RCRAInfo is a national information system that supports the Resource Conservation and Recovery Act (RCRA) program through the tracking of events and activities related to facilities that generate, transport, and treat, store, or dispose of hazardous waste. RCRAInfo allows RCRA program staff to track the notification, permit, compliance, and corrective action activities required under RCRA.

MAP FINDINGS

S139 THE CALIFORNIA ENDOWMENT TERMINAL LUST S109117741
 WSW 1000 ALAMEDA ST. N. N/A
 1/4-1/2 LOS ANGELES, CA 90012
 0.269 mi.
 1422 ft. Site 1 of 2 in cluster S

Relative: LUST:
 Lower Region: STATE
 Global Id: T0603790166
 Actual: Latitude: 34.059482
 291 ft. Longitude: -118.236796
 Case Type: LUST Cleanup Site
 Status: Completed - Case Closed
 Status Date: 2008-09-30 00:00:00
 Lead Agency: LOS ANGELES RWQCB (REGION 4)
 Case Worker: Y
 Local Agency: LOS ANGELES, CITY OF
 RB Case Number: 900120489
 LOC Case Number: 35965
 File Location: Not reported
 Potential Media Affect: Soil
 Potential Contaminants of Concern: Diesel
 Site History: Not reported

[Click here to access the California GeoTracker records for this facility:](#)

T140 BNSF MISSION TOWER SITE SLIC S106484061
 ENE 1430 BOLERO LN N/A
 1/4-1/2 LOS ANGELES, CA 90012
 0.269 mi.
 1421 ft. Site 1 of 2 in cluster T

Relative: SLIC:
 Lower Region: STATE
 Facility Status: Open - Site Assessment
 Actual: Status Date: 2000-06-13 00:00:00
 286 ft. Global Id: SL204CF2370
 Lead Agency: LOS ANGELES RWQCB (REGION 4)
 Lead Agency Case Number: Not reported
 Latitude: 34.06234
 Longitude: -118.227442
 Case Type: Cleanup Program Site
 Case Worker: SR
 Local Agency: Not reported
 RB Case Number: 0955
 File Location: Not reported
 Potential Media Affect: Not reported
 Potential Contaminants of Concern: Not reported
 Site History: Not reported

[Click here to access the California GeoTracker records for this facility:](#)

T141 **BNSF - MISSION TOWER SITE** **SLIC** **S104549284**
ENE **1430 BOLERO** **N/A**
1/4-1/2 **LOS ANGELES, CA 90012**
0.269 mi.
1421 ft. **Site 2 of 2 in cluster T**
Relative: **SLIC:**
Lower **Region:** 4
Facility Status: Site Assessment
Actual: **SLIC:** 0955
286 ft. **Substance:** TPH/VOCs/Metals
Staff: AS

R142 **GOLDEN NATURAL COMPANY** **RCRA-LQG** **1012175636**
South **934 AVILA STREET** **CAL000179583**
1/4-1/2 **LOS ANGELES, CA 90012**
0.276 mi.
1457 ft. **Site 2 of 4 in cluster R**
Relative: **RCRA-LOG:**
Lower **Date form received by agency:** 06/26/2008
Facility name: GOLDEN NATURAL COMPANY
Facility address: 934 AVILA STREET
LOS ANGELES, CA 90012
Actual: **EPA ID:** CAL000179583
285 ft. **Contact:** DARIO NARVAEZ
Contact address: Not reported
Contact country: Not reported
Contact telephone: (213) 680-1088
Contact email: Not reported
EPA Region: 09
Classification: Large Quantity Generator
Description: Handler: generates 1,000 kg or more of hazardous waste during any calendar month; or generates more than 1 kg of acutely hazardous waste during any calendar month; or generates more than 100 kg of any residue or contaminated soil, waste or other debris resulting from the cleanup of a spill, into or on any land or water, of acutely hazardous waste during any calendar month; or generates 1 kg or less of acutely hazardous waste during any calendar month, and accumulates more than 1 kg of acutely hazardous waste at any time; or generates 100 kg or less of any residue or contaminated soil, waste or other debris resulting from the cleanup of a spill, into or on any land or water, of acutely hazardous waste during any calendar month, and accumulates more than 100 kg of that material at any time
Owner/Operator Summary:
Owner/operator name: DARIO NARVAEZ
Owner/operator address: 501 S. FIRST AVENUE
ARCADIA, CA 91006
Owner/operator country: US
Owner/operator telephone: Not reported
Legal status: Private
Owner/Operator Type: Owner
Owner/Op start date: 05/01/2001
Owner/Op end date: Not reported
Owner/operator name: DARIO NARVAEZ
Owner/operator address: Not reported

GOLDEN NATURAL COMPANY (Continued) **1012175636**
Not reported
Owner/operator country: US
Owner/operator telephone: Not reported
Legal status: Private
Owner/Operator Type: Operator
Owner/Op start date: 05/01/2001
Owner/Op end date: Not reported

Handler Activities Summary:
U.S. importer of hazardous waste: No
Mixed waste (haz. and radioactive): No
Recycler of hazardous waste: No
Transporter of hazardous waste: No
Treater, storer or disposer of HW: No
Underground injection activity: No
On-site burner exemption: No
Furnace exemption: No
Used oil fuel burner: No
Used oil processor: No
User oil refiner: No
Used oil fuel marketer to burner: No
Used oil Specification marketer: No
Used oil transfer facility: No
Used oil transporter: No
Off-site waste receiver: Commercial status unknown

Universal Waste Summary:
Waste type: Batteries
Accumulated waste on-site: No
Generated waste on-site: Not reported
Waste type: Lamps
Accumulated waste on-site: No
Generated waste on-site: Not reported
Waste type: Pesticides
Accumulated waste on-site: No
Generated waste on-site: Not reported
Waste type: Thermostats
Accumulated waste on-site: No
Generated waste on-site: Not reported

Hazardous Waste Summary:
Waste code: D002
Waste name: A WASTE WHICH HAS A PH OF LESS THAN 2 OR GREATER THAN 12.5 IS CONSIDERED TO BE A CORROSIVE HAZARDOUS WASTE. SODIUM HYDROXIDE, A CAUSTIC SOLUTION WITH A HIGH PH, IS OFTEN USED BY INDUSTRIES TO CLEAN OR DEGREASE PARTS. HYDROCHLORIC ACID, A SOLUTION WITH A LOW PH, IS USED BY MANY INDUSTRIES TO CLEAN METAL PARTS PRIOR TO PAINTING. WHEN THESE CAUSTIC OR ACID SOLUTIONS BECOME CONTAMINATED AND MUST BE DISPOSED, THE WASTE WOULD BE A CORROSIVE HAZARDOUS WASTE.
Waste code: F006
Waste name: WASTEWATER TREATMENT SLUDGES FROM ELECTROPLATING OPERATIONS EXCEPT FROM THE FOLLOWING PROCESSES: (1) SULFURIC ACID ANODIZING OF ALUMINUM;

GOLDEN NATURAL COMPANY (Continued) **1012175636**
(2) TIN PLATING ON CARBON STEEL; (3) ZINC PLATING (SEGREGATED BASIS) ON CARBON STEEL; (4) ALUMINUM OR ZINC-ALUMINUM PLATING ON CARBON STEEL; (5) CLEANING/STRIPPING ASSOCIATED WITH TIN, ZINC AND ALUMINUM PLATING ON CARBON STEEL; AND (6) CHEMICAL ETCHING AND MILLING OF ALUMINUM.
Biennial Reports:
Last Biennial Reporting Year: 2009
Annual Waste Handled:
Waste code: D002
Waste name: A WASTE WHICH HAS A PH OF LESS THAN 2 OR GREATER THAN 12.5 IS CONSIDERED TO BE A CORROSIVE HAZARDOUS WASTE. SODIUM HYDROXIDE, A CAUSTIC SOLUTION WITH A HIGH PH, IS OFTEN USED BY INDUSTRIES TO CLEAN OR DEGREASE PARTS. HYDROCHLORIC ACID, A SOLUTION WITH A LOW PH, IS USED BY MANY INDUSTRIES TO CLEAN METAL PARTS PRIOR TO PAINTING. WHEN THESE CAUSTIC OR ACID SOLUTIONS BECOME CONTAMINATED AND MUST BE DISPOSED, THE WASTE WOULD BE A CORROSIVE HAZARDOUS WASTE.
Amount (Lbs): 5199.9
Waste code: F006
Waste name: WASTEWATER TREATMENT SLUDGES FROM ELECTROPLATING OPERATIONS EXCEPT FROM THE FOLLOWING PROCESSES: (1) SULFURIC ACID ANODIZING OF ALUMINUM; (2) TIN PLATING ON CARBON STEEL; (3) ZINC PLATING (SEGREGATED BASIS) ON CARBON STEEL; (4) ALUMINUM OR ZINC-ALUMINUM PLATING ON CARBON STEEL; (5) CLEANING/STRIPPING ASSOCIATED WITH TIN, ZINC AND ALUMINUM PLATING ON CARBON STEEL; AND (6) CHEMICAL ETCHING AND MILLING OF ALUMINUM.
Amount (Lbs): 5199.9
Violation Status: No violations found

R143 **GOLDEN NATURAL COMPANY** **FINDS** **1012077394**
South **934 AVILA STREET** **N/A**
1/4-1/2 **LOS ANGELES, CA 90012**
0.276 mi.
1457 ft. **Site 3 of 4 in cluster R**
Relative: **FINDS:**
Lower **Registry ID:** 110038869347
Actual: **Environmental Interest/Information System**
285 ft. **RCRAInfo is a national information system that supports the Resource Conservation and Recovery Act (RCRA) program through the tracking of events and activities related to facilities that generate, transport, and treat, store, or dispose of hazardous waste. RCRAInfo allows RCRA program staff to track the notification, permit, compliance, and corrective action activities required under RCRA.**

S144 **CA ENDOWMENT AT TERMINAL ANNEX** **NPDES** **S109438352**
WSW **1000 N ALAMEDA ST** **N/A**
1/4-1/2 **LOS ANGELES, CA 90012**
0.261 mi.
1485 ft. **Site 2 of 2 in cluster S**
Relative: **NPDES:**
Lower **Npdes Number:** Not reported
Facility Status: Active
Actual: **Agency Id:** 46823
290 ft. **Region:** 4
Regulatory Measure Id: 188318
Order No: 99-08DWQ
Regulatory Measure Type: Storm water construction
Place Id: 267223
WVID: 4 19C329290
Program Type: CONSTW
Adoption Date Of Regulatory Measure: Not reported
Effective Date Of Regulatory Measure: 2004-08-11 00:00:00
Expiration Date Of Regulatory Measure: Not reported
Termination Date Of Regulatory Measure: Not reported
Discharge Name: California Endowment
Discharge Address: 21650 Oxnard St Ste 1200
Discharge City: Woodland Hills
Discharge State: CA
Discharge Zip: 91367

U145 **TERMINAL ANNEX** **HIST UST** **U001561993**
SSW **900 N ALAMEDA ST** **N/A**
1/4-1/2 **LOS ANGELES, CA 90052**
0.287 mi.
1513 ft. **Site 1 of 3 in cluster U**
Relative: **HIST UST:**
Lower **Region:** STATE
Facility ID: 00000041175
Actual: **Facility Type:** Other
285 ft. **Other Type:** U.S. POSTAL SERVICE
Total Tanks: 0009
Contact Name: W.L. ARNETTE
Telephone: 2136882285
Owner Name: U.S. POSTAL SERVICE
Owner Address: 900 NORTH ALAMEDA STREET RM 3
Owner City,St,Zip: LOS ANGELES, CA 90052
Tank Num: 001
Container Num: 1
Year Installed: Not reported
Tank Capacity: 00000055
Tank Used for: PRODUCT
Type of Fuel: Not reported
Tank Construction: Not reported
Leak Detection: None
Tank Num: 002
Container Num: 1B
Year Installed: Not reported
Tank Capacity: 00020000
Tank Used for: PRODUCT
Type of Fuel: DIESEL

TERMINAL ANNEX (Continued)

U001561993

Tank Construction: Not reported
Leak Detection: None

Tank Num: 003
Container Num: 1 W
Year Installed: Not reported
Tank Capacity: 00000600
Tank Used for: WASTE
Type of Fuel: WASTE OIL
Tank Construction: Not reported
Leak Detection: None

Tank Num: 004
Container Num: 00-01A
Year Installed: Not reported
Tank Capacity: 00000600
Tank Used for: PRODUCT
Type of Fuel: Not reported
Tank Construction: Not reported
Leak Detection: None

Tank Num: 005
Container Num: 00-01
Year Installed: Not reported
Tank Capacity: 00000600
Tank Used for: PRODUCT
Type of Fuel: Not reported
Tank Construction: Not reported
Leak Detection: None

Tank Num: 006
Container Num: 03
Year Installed: Not reported
Tank Capacity: 00010000
Tank Used for: PRODUCT
Type of Fuel: DIESEL
Tank Construction: Not reported
Leak Detection: None

Tank Num: 007
Container Num: 01-C
Year Installed: Not reported
Tank Capacity: 00000600
Tank Used for: PRODUCT
Type of Fuel: UNLEADED
Tank Construction: Not reported
Leak Detection: None

Tank Num: 008
Container Num: 01-B
Year Installed: Not reported
Tank Capacity: 00010000
Tank Used for: PRODUCT
Type of Fuel: UNLEADED
Tank Construction: Not reported
Leak Detection: None

TERMINAL ANNEX (Continued)

U001561993

Tank Num: 009
Container Num: 01-A
Year Installed: Not reported
Tank Capacity: 00010000
Tank Used for: PRODUCT
Type of Fuel: UNLEADED
Tank Construction: Not reported
Leak Detection: None

U146 SSW 900 N ALAMEDA ST LOS ANGELES, CA 90012 1/4-1/2 0.287 mi. 1513 ft.

Site 2 of 3 in cluster U

Relative: Lower
Actual: 285 ft.

NPDES:
Npdes Number: Not reported
Facility Status: Active
Agency Id: 22065
Region: 4
Regulatory Measure Id: 187009
Order No: 99-08DWQ
Regulatory Measure Type: Storm water construction
Place Id: 232453
WDID: 4 19C314750
Program Type: CONSTW
Adoption Date Of Regulatory Measure: Not reported
Effective Date Of Regulatory Measure: 2000-12-28 00:00:00
Expiration Date Of Regulatory Measure: Not reported
Termination Date Of Regulatory Measure: Not reported
Discharge Name: Infomart Alameda Main LP
Discharge Address: 900 N Alameda St
Discharge City: Los Angeles
Discharge State: CA
Discharge Zip: 90012-2904

CA FID UST:
Facility ID: 19004917
Regulated By: UTNKI
Regulated ID: Not reported
Cortese Code: Not reported
SIC Code: Not reported
Facility Phone: 2130000000
Mail To: Not reported
Mailing Address: UNK
Mailing Address 2: Not reported
Mailing City, St, Zip: LOS ANGELES 900120000
Contact: Not reported
Contact Phone: Not reported
DUNs Number: Not reported
NPDES Number: Not reported
EPA ID: Not reported
Comments: Not reported
Status: Inactive

SWEEPS UST:
Status: Not reported

NPDES S101583609
CA FID UST N/A
SWEEPS UST HAZNET

U S POST OFFICE (Continued)

S101583609

Comp Number: 7700
Number: Not reported
Board Of Equalization: Not reported
Ref Date: Not reported
Act Date: Not reported
Created Date: Not reported
Tank Id: Not reported
Owner Tank Id: Not reported
Swab Tank Id: Not reported
Actv Date: Not reported
Capacity: Not reported
Tank Use: Not reported
Stg: Not reported
Content: Not reported
Number Of Tanks: 0

HAZNET:

Gepaid: CAC002624914
Contact: MICHAEL ZACKOFF
Telephone: 2133271249
Facility Addr2: Not reported
Mailing Name: Not reported
Mailing Address: 624 S GRAND AVE
Mailing City, St, Zip: LOS ANGELES, CA 900173302
Gen County: Los Angeles
TSD EPA ID: AZD950823111
TSD County: 99
Waste Category: Asbestos-containing waste
Disposal Method: H132
Tons: 11.6
Facility County: Los Angeles

Gepaid: CAC002632202
Contact: GREG MC LUCAS
Telephone: 6199809070
Facility Addr2: Not reported
Mailing Name: Not reported
Mailing Address: 900 N ALAMEDA ST
Mailing City, St, Zip: LOS ANGELES, CA 90012
Gen County: Los Angeles
TSD EPA ID: CAD98244481
TSD County: San Bernardino
Waste Category: Unspecified oil-containing waste
Disposal Method: H141
Tons: 0.75
Facility County: Los Angeles

U147 SSW 900 NORTH ALAMEDA STREET LOS ANGELES, CA 90012 1/4-1/2 0.287 mi. 1513 ft.

Site 3 of 3 in cluster U

Relative: Lower
Actual: 285 ft.

NPDES:
Npdes Number: Not reported
Facility Status: Active
Agency Id: 345719

TERMINAL ANNEX PARKING LOT A (Continued)

S110043235

Region: 4
Regulatory Measure Id: 313016
Order No: 99-08DWQ
Regulatory Measure Type: Storm water construction
Place Id: 642071
WDID: 4 19C344038
Program Type: CONSTW
Adoption Date Of Regulatory Measure: Not reported
Effective Date Of Regulatory Measure: 2006-10-16 10:56:12
Expiration Date Of Regulatory Measure: Not reported
Termination Date Of Regulatory Measure: Not reported
Discharge Name: Alameda Main LLC
Discharge Address: Not reported
Discharge City: Not reported
Discharge State: Not reported
Discharge Zip: Not reported

V148 LA ANN ST ANIMAL SHELTER North 215 W ANN ST LOS ANGELES, CA 90012 1/4-1/2 0.291 mi. 1534 ft.

Site 1 of 2 in cluster V

Relative: Higher
Actual: 298 ft.

RCRA-SQG:
Date form received by agency: 03/09/1987
Facility name: LA ANN ST ANIMAL SHELTER
Facility address: 215 W ANN ST
LOS ANGELES, CA 90012
EPA ID: CAD981962152
Mailing address: 200 N MAIN RW EIGHTH HUNDRED C
LOS ANGELES, CA 90012
ENVIRONMENTAL MANAGER
Contact address: 215 W ANN ST
LOS ANGELES, CA 90012
Contact country: US
Contact telephone: (213) 485-7527
Contact email: Not reported
EPA Region: 09
Classification: Small Small Quantity Generator
Description: Handler, generates more than 100 and less than 1000 kg of hazardous waste during any calendar month and accumulates less than 6000 kg of hazardous waste at any time; or generates 100 kg or less of hazardous waste during any calendar month, and accumulates more than 1000 kg of hazardous waste at any time

Owner/Operator Summary:
Owner/operator name: CITY OF LOS ANGELES
Owner/operator address: NOT REQUIRED
Owner/operator country: Not reported
Owner/operator telephone: (415) 555-1212
Legal status: Municipal
Owner/Operator Type: Owner
Owner/Op start date: Not reported
Owner/Op end date: Not reported
Owner/operator name: NOT REQUIRED

RCRA-SQG 1000152775
FINDS CAD981962152

LA ANN ST ANIMAL SHELTER (Continued)

1000152775

Owner/operator address: NOT REQUIRED
 Owner/operator country: Not reported
 Owner/operator telephone: (415) 555-1212
 Legal status: Municipal
 Owner/Operator Type: Operator
 Owner/Op start date: Not reported
 Owner/Op end date: Not reported

Handler Activities Summary:

U.S. importer of hazardous waste: No
 Mixed waste (haz. and radioactive): Unknown
 Recycler of hazardous waste: No
 Transporter of hazardous waste: No
 Treater, storer or disposer of HW: No
 Underground injection activity: No
 On-site burner exemption: No
 Furnace exemption: No
 Used oil fuel burner: No
 Used oil processor: No
 User oil refiner: No
 Used oil fuel marketer to burner: No
 Used oil Specification marketer: No
 Used oil transfer facility: No
 Used oil transporter: No
 Off-site waste receiver: Verified to be non-commercial

Violation Status: No violations found

FINDS:

Registry ID: 110002756376

Environmental Interest/Information System

RCRAInfo is a national information system that supports the Resource Conservation and Recovery Act (RCRA) program through the tracking of events and activities related to facilities that generate, transport, and treat, store, or dispose of hazardous waste. RCRAInfo allows RCRA program staff to track the notification, permit, compliance, and corrective action activities required under RCRA.

V149 CITY OF LOS ANGELES
 North 215 W ANN ST
 1/4-1/2 LOS ANGELES, CA 90012
 0.291 mi.
 1534 ft.

CA FID UST S101584140
 SWEEPS UST N/A

Site 2 of 2 in cluster V

Relative: CA FID UST:
 Higher Facility ID: 19008899
 Regulated By: UTKNI
 Actual: Regulated ID: Not reported
 298 ft. Cortese Code: Not reported
 SIC Code: Not reported
 Facility Phone: 2194855811
 Mail To: Not reported
 Mailing Address: 215 W ANN ST
 Mailing Address 2: Not reported

CITY OF LOS ANGELES (Continued)

S101584140

Mailing City,St,Zip: LOS ANGELES 900120000
 Contact: Not reported
 Contact Phone: Not reported
 DUNs Number: Not reported
 NPDES Number: Not reported
 EPA ID: Not reported
 Comments: Not reported
 Status: Inactive

SWEEPS UST:

Status: Not reported
 Comp Number: 7587
 Number: Not reported
 Board Of Equalization: Not reported
 Ref Date: Not reported
 Act Date: Not reported
 Created Date: Not reported
 Tank Status: Not reported
 Owner Tank Id: Not reported
 Swrch Tank Id: Not reported
 Actv Date: Not reported
 Capacity: Not reported
 Tank Use: Not reported
 Stg: Not reported
 Content: Not reported
 Number Of Tanks: 0

W150 NATIONAL RAILROAD PASSENGER CORP
 SSW 800 NORTH ALAMEDA STREET
 1/4-1/2 LOS ANGELES, CA 90012
 0.304 mi.
 1604 ft.

NPDES S109693186
 N/A

Site 1 of 2 in cluster W

Relative: NPDES:
 Lower NPdes Number: Not reported
 Facility Status: Active
 Actual: Agency Id: 27205
 283 ft. Region: 4
 Regulatory Measure Id: 190674
 Order No: 97-03-DWQ
 Regulatory Measure Type: Storm water industrial
 Place Id: 244884
 WDDID: 4 191014245
 Program Type: INDSTW
 Adoption Date Of Regulatory Measure: Not reported
 Effective Date Of Regulatory Measure: 1998-06-25 00:00:00
 Expiration Date Of Regulatory Measure: Not reported
 Termination Date Of Regulatory Measure: Not reported
 Discharge Name: National Railroad Passenger Corp
 Discharge Address: 2472 East 8th Street
 Discharge City: Los Angeles
 Discharge State: CA
 Discharge Zip: 90021
 NPdes Number: Not reported
 Facility Status: Active
 Agency Id: 471074

NATIONAL RAILROAD PASSENGER CORP (Continued)

S109693186

Region: 4
 Regulatory Measure Id: 370039
 Order No: 99-08DWQ
 Regulatory Measure Type: Storm water construction
 Place Id: 743236
 WDDID: 4 19C356231
 Program Type: CONSTW
 Adoption Date Of Regulatory Measure: Not reported
 Effective Date Of Regulatory Measure: 2009-09-08 15:34:45
 Expiration Date Of Regulatory Measure: Not reported
 Termination Date Of Regulatory Measure: Not reported
 Discharge Name: Southern CA Regional Rail Authority
 Discharge Address: 700 S Flower St Fl 26
 Discharge City: Los Angeles
 Discharge State: CA
 Discharge Zip: 90017-4101

W151 UNION STATION
 SSW 800 NORTH ALAMEDA STREET
 1/4-1/2 LOS ANGELES, CA 90012
 0.304 mi.
 1604 ft.

CERC-NFRAP 1003877943
 CAD983566571

Site 2 of 2 in cluster W

Relative: CERC-NFRAP:
 Lower Site ID: 0900013
 Federal Facility: Not a Federal Facility
 Actual: NPL Status: Not on the NPL
 283 ft. Non NPL Status: NFRAP

CERCLIS-NFRAP Site Contact Name(s):

Contact Title: Not reported
 Contact Name: Carl Brickner
 Contact Tel: (415) 972-3814
 Contact Title: Not reported
 Contact Name: Brunilda Davila
 Contact Tel: (415) 972-3162
 Contact Title: Not reported
 Contact Name: Jeff Inglis
 Contact Tel: (415) 972-3095
 Contact Title: Not reported
 Contact Name: Karen Jurist
 Contact Tel: (415) 972-3219
 Contact Title: Not reported
 Contact Name: Matt Mitguard
 Contact Tel: (415) 972-3096

CERCLIS-NFRAP Assessment History:

Action: DISCOVERY
 Date Started: Not reported
 Date Completed: 06/07/1990
 Priority Level: Not reported

Action: PRELIMINARY ASSESSMENT

UNION STATION (Continued)

1003877943

Date Started: Not reported
 Date Completed: 07/20/1992
 Priority Level: NFRAP: No further Remedial Action planned
 Action: ARCHIVE SITE
 Date Started: Not reported
 Date Completed: 07/20/1992
 Priority Level: Not reported

R152 PC COLOR LAB
 South 900 AVILA ST
 1/4-1/2 LOS ANGELES, CA 90012
 0.312 mi.
 1650 ft.

HAZNET S102821010
 N/A

Site 4 of 4 in cluster R

Relative: HAZNET:
 Lower Gepaid: CAL000120720
 Contact: PAUL CHENG
 Actual: Telephone: 0000000000
 283 ft. Facility Addr2: Not reported
 Mailing Name: Not reported
 Mailing Address: 900 AVILA ST
 Mailing City,St,Zip: LOS ANGELES, CA 900120000
 Gen County: Los Angeles
 TSD EPA ID: CAT000613976
 TSD County: Orange
 Waste Category: Photochemicals/photoprocessing waste
 Disposal Method: Transfer Station
 Tons: .1638
 Facility County: Los Angeles
 Gepaid: CAL000120720
 Contact: PAUL CHENG
 Telephone: 0000000000
 Facility Addr2: Not reported
 Mailing Name: Not reported
 Mailing Address: 900 AVILA ST
 Mailing City,St,Zip: LOS ANGELES, CA 900120000
 Gen County: Los Angeles
 TSD EPA ID: CAD981402522
 TSD County: Kern
 Waste Category: Not reported
 Disposal Method: Recycler
 Tons: .0185
 Facility County: Los Angeles
 Gepaid: CAL000120720
 Contact: PAUL CHENG
 Telephone: 0000000000
 Facility Addr2: Not reported
 Mailing Name: Not reported
 Mailing Address: 900 AVILA ST
 Mailing City,St,Zip: LOS ANGELES, CA 900120000
 Gen County: Los Angeles
 TSD EPA ID: CAD981402522
 TSD County: Kern
 Waste Category: Other inorganic solid waste
 Disposal Method: Recycler

PC COLOR LAB (Continued) S10282101

Tons: .0115
 Facility County: Los Angeles
 Gepaid: CAL000120720
 Contact: PAUL CHENG
 Telephone: 0000000000
 Facility Addr2: Not reported
 Mailing Name: Not reported
 Mailing Address: 900 AVILA ST
 Mailing City,St,Zip: LOS ANGELES, CA 900120000
 Gen County: Los Angeles
 TSD EPA ID: CAT000613976
 TSD County: Orange
 Waste Category: Photochemicals/photoprocessing waste
 Disposal Method: Transfer Station
 Tons: .2184
 Facility County: Los Angeles
 Gepaid: CAL000120720
 Contact: PAUL CHENG
 Telephone: 0000000000
 Facility Addr2: Not reported
 Mailing Name: Not reported
 Mailing Address: 900 AVILA ST
 Mailing City,St,Zip: LOS ANGELES, CA 900120000
 Gen County: Los Angeles
 TSD EPA ID: CAD980887418
 TSD County: 1
 Waste Category: Waste oil and mixed oil
 Disposal Method: Recycler
 Tons: 11.4675
 Facility County: Los Angeles

[Click this hyperlink](#) while viewing on your computer to access additional CA_HAZNET: detail in the EDR Site Report.

X153 WNW 1/4-1/2 0.319 mi. 1685 ft. MACE A J 860 N BROADWAY LOS ANGELES, CA EDR Historical Auto Stations 1009083164 N/A
 Site 1 of 9 in cluster X
 Relative: EDR Historical Auto Stations:
 Higher Name: MACE A J
 Year: 1937
 Actual: Type: GASOLINE AND OIL SERVICE STATIONS
 307 ft.

X154 WNW 1/4-1/2 0.321 mi. 1693 ft. WEINSTEIN SAML 859 N BROADWAY LOS ANGELES, CA EDR Historical Cleaners 1009191331 N/A
 Site 2 of 9 in cluster X
 Relative: EDR Historical Cleaners:
 Higher Name: WEINSTEIN SAML
 Year: 1937
 Actual: Type: CLOTHES PRESSERS AND CLEANERS
 307 ft.

X155 WNW 1/4-1/2 0.321 mi. 1697 ft. MERLO DOMENICO 857 N BROADWAY LOS ANGELES, CA EDR Historical Auto Stations 1009081276 N/A
 Site 3 of 9 in cluster X
 Relative: EDR Historical Auto Stations:
 Higher Name: MERLO DOMENICO
 Year: 1942
 Actual: Type: AUTOMOBILE REPAIRING
 307 ft.

Y156 SW 1/4-1/2 0.322 mi. 1698 ft. U.S. POSTAL SERVICE TERMINAL ANNEX 900 ALAMEDA ST N LOS ANGELES, CA 90012 LUST S103281948 N/A
 Site 1 of 15 in cluster Y

Relative: LUST:
 Lower Region: STATE
 Global Id: T0603700527
 Latitude: 34.059007
 Longitude: -118.235338
 Case Type: LUST Cleanup Site
 Status: Completed - Case Closed
 Status Date: 1999-11-12 00:00:00
 Lead Agency: LOS ANGELES RWQCB (REGION 4)
 Case Worker: AT
 Local Agency: LOS ANGELES, CITY OF
 RB Case Number: 900120316
 LOC Case Number: Not reported
 File Location: Not reported
 Potential Media Affect: Aquifer used for drinking water supply
 Other Contaminants of Concern: Diesel
 Site History: Not reported

[Click here to access the California GeoTracker records for this facility:](#)

LUST REG 4:
 Region: 4
 Regional Board: 04
 County: Los Angeles
 factid: 900120316
 Status: Case Closed
 Substance: Diesel
 Substance Quantity: Not reported
 Local Case No: Not reported
 Case Type: Groundwater

U.S. POSTAL SERVICE TERMINAL ANNEX (Continued) S103281948

Abatement Method Used at the Site: Not reported
 Global ID: T0603700527
 W Global ID: W0605100649
 Staff: AT
 Local Agency: 19050
 Cross Street: MAIN ST
 Enforcement Type: EF
 Date Leak Discovered: 1/4/1994
 Date Leak First Reported: 1/4/1994
 Date Leak Record Entered: 9/24/1996
 Date Confirmation Began: Not reported
 Date Leak Stopped: Not reported
 Date Case Last Changed on Database: 3/30/2000
 Date the Case was Closed: 11/12/1999
 How Leak Discovered: Not reported
 How Leak Stopped: Not reported
 Cause of Leak: Not reported
 Leak Source: Not reported
 Operator: OLD CASE #902210043
 Water System: DAVE GRIFFITH L A D W P
 Well Name: Not reported
 Approx. Dist To Production Well (ft): 1855.5403033884881535169290062
 Source of Cleanup Funding: Not reported
 Preliminary Site Assessment Workplan Submitted: 1/4/1994
 Preliminary Site Assessment Began: Not reported
 Pollution Characterization Began: 4/30/1997
 Remediation Plan Submitted: 8/10/1998
 Remedial Action Underway: 7/22/1996
 Post Remedial Action Monitoring Began: Not reported
 Enforcement Action Date: 6/11/1998
 Historical Max MTBE Date: Not reported
 Hist Max MTBE Conc in Groundwater: Not reported
 Hist Max MTBE Conc in Soil: Not reported
 Significant Interim Remedial Action Taken: Not reported
 GW Qualifier: Not reported
 Soil Qualifier: Not reported
 Organization: Not reported
 Owner Contact: Not reported
 Responsible Party: PACIFIC FACILITIES SERVICE OFF
 RP Address: 395 OLYSTER POINT BLVD., #225, S. SAN FRANCISCO 94099-0300
 Program: LUST
 Lat/Long: 34.0580666 / -118.235338
 Local Agency Staff: PEJ
 Beneficial Use: Not reported
 Priority: LOP/HIGH - ADMINISTRATIVE (CLOSURE/SB2004/ENFORCEMENT)
 Cleanup Fund Id: Not reported
 Suspended: Not reported
 Assigned Name: 2600649-001GEN
 Summary: RAP FOR WORK STARTED 8/96 REC'D 8/11/98; 4/28/99 4TH QTR GW MON RPT 1998; 5/4/99 CLOSURE PLAN; 6/4/99 1ST QTR 1999 GW MON RPT; 1/14/00 CASE CLOSURE-WELL ABANDONMENT & DECOMMISSIONING; 3/30/00 CLOSURE DOCUMENTATION

X157 WNW 1/4-1/2 0.323 mi. 1705 ft. PACIFIC GARAGE 837 N BROADWAY LOS ANGELES, CA EDR Historical Auto Stations 1009079839 N/A
 Site 4 of 9 in cluster X
 Relative: EDR Historical Auto Stations:
 Higher Name: PACIFIC GARAGE
 Year: 1933
 Actual: Type: AUTOMOBILE REPAIRING
 307 ft.

X158 WNW 1/4-1/2 0.324 mi. 1709 ft. BLOSSOM PLAZA PROJECT 900 NORTH BROADWAY STREET LOS ANGELES, CA 90012 NPDES S109691862 N/A
 Site 5 of 9 in cluster X

Relative: NPDES:
 Higher Npdes Number: CAG994004
 Facility Status: Active
 Agency Id: 315341
 Agency Id: 4
 Region: 302412
 Regulatory Measure Id: R4-2008-0032
 Order No: 4
 Regulatory Measure Type: Enrollee
 Place Id: 633078
 VDIID: 4B197500075
 Program Type: NPDES
 Adoption Date Of Regulatory Measure: Not reported
 Effective Date Of Regulatory Measure: 2005-08-30 00:00:00
 Expiration Date Of Regulatory Measure: 2013-06-05 00:00:00
 Termination Date Of Regulatory Measure: Not reported
 Discharge Name: Bond Chinatown Ventures, LLC
 Discharge Address: 11755 Wilshire Boulevard 2100
 Discharge City: Los Angeles
 Discharge State: CA
 Discharge Zip: 90025

X159 WNW 1/4-1/2 0.324 mi. 1709 ft. HEANG CHHUN HENG 818 N BROADWAY SUITE 114 LOS ANGELES, CA 90012 HAZNET S103967496 N/A
 Site 6 of 9 in cluster X

Relative: HAZNET:
 Higher Gepaid: CAL000022927
 Contact: KAO SY OV
 Telephone: 0000000000
 Facility Addr2: Not reported
 Mailing Name: Not reported
 Mailing Address: 818 N BROADWAY STE 114
 Mailing City,St,Zip: LOS ANGELES, CA 900120000
 Gen County: Los Angeles
 TSD EPA ID: AZT050010685
 TSD County: 99
 Waste Category: Liquids with cyanides > 1000 mg/l
 Disposal Method: Recycler
 Tons: .3127
 Actual: 307 ft.

HEANG CHHUN HENG (Continued) S103967496

Facility County: Los Angeles
 Gepaid: CAL000022927
 Contact: KAO SY OV
 Telephone: 2136257451
 Facility Addr2: Not reported
 Mailing Name: Not reported
 Mailing Address: 818 N BROADWAY STE 114
 Mailing City,St,Zip: LOS ANGELES, CA 900120000
 Gen County: Los Angeles
 TSD EPA ID: AZT050010685
 TSD County: Los Angeles
 Waste Category: Liquids with cyanides > 1000 mg/l
 Disposal Method: Recycler
 Tons: 0.02
 Facility County: Los Angeles
 Gepaid: CAL000022927
 Contact: KAO SY OV
 Telephone: 000000000
 Facility Addr2: Not reported
 Mailing Name: Not reported
 Mailing Address: 818 N BROADWAY STE 114
 Mailing City,St,Zip: LOS ANGELES, CA 900120000
 Gen County: Los Angeles
 TSD EPA ID: CAT000612150
 TSD County: Orange
 Waste Category: Liquids with cyanides > 1000 mg/l
 Disposal Method: Recycler
 Tons: .2293
 Facility County: Los Angeles
 Gepaid: CAL000022927
 Contact: KAO SY OV
 Telephone: 000000000
 Facility Addr2: Not reported
 Mailing Name: Not reported
 Mailing Address: 818 N BROADWAY STE 114
 Mailing City,St,Zip: LOS ANGELES, CA 900120000
 Gen County: Los Angeles
 TSD EPA ID: CAT000612150
 TSD County: Orange
 Waste Category: Liquids with cyanides > 1000 mg/l
 Disposal Method: Recycler
 Tons: .2502
 Facility County: Los Angeles

X160 CHOR'S JEWELRY DESIGN HAZNET S103956269
 WNW 818 N BROADWAY SUITE 112 B N/A
 1/4-1/2 LOS ANGELES, CA 90012
 0.325 mi. Site 7 of 9 in cluster X
 1716 ft. HAZNET: CAL000160509
 Relative: Gepaid: CAL000160509
 Higher: Contact: ANDY CHOR
 Actual: Telephone: 000000000
 307 ft. Facility Addr2: Not reported

CHOR'S JEWELRY DESIGN (Continued) S103956269

Mailing Name: Not reported
 Mailing Address: 818 N BROADWAY STE 112 B
 Mailing City,St,Zip: LOS ANGELES, CA 900122342
 Gen County: Los Angeles
 TSD EPA ID: CAT000612150
 TSD County: Orange
 Waste Category: Liquids with cyanides > 1000 mg/l
 Disposal Method: Recycler
 Tons: .2293
 Facility County: Los Angeles

X161 KIM PHUC JEWELRY RCRA-SQG 1000127717
 WNW 818 N BROADWAY 214 FINDS CAD982508384
 1/4-1/2 LOS ANGELES, CA 90012
 0.325 mi. HAZNET
 1716 ft. Site 8 of 9 in cluster X

Relative: RCRA-SQG:
 Higher: Date form received by agency: 08/08/1989
 Facility name: KIM PHUC JEWELRY
 Actual: Facility address: 818 N BROADWAY 214
 307 ft. LOS ANGELES, CA 90012
 EPA ID: CAD982508384
 Contact: ENVIRONMENTAL MANAGER
 Contact address: 818 N BROADWAY 214
 LOS ANGELES, CA 90012
 Contact country: US
 Contact telephone: (213) 680-0028
 Contact email: Not reported
 EPA Region: 09
 Classification: Small Small Quantity Generator
 Description: Handler: generates more than 100 and less than 1000 kg of hazardous waste during any calendar month and accumulates less than 6000 kg of hazardous waste at any time; or generates 100 kg or less of hazardous waste during any calendar month, and accumulates more than 1000 kg of hazardous waste at any time

Owner/Operator Summary:
 Owner/operator name: PHAN VAN
 Owner/operator address: NOT REQUIRED
 Owner/operator country: NOT REQUIRED, ME 99999
 Owner/operator telephone: (415) 555-1212
 Legal status: Private
 Owner/Operator Type: Owner
 Owner/Op start date: Not reported
 Owner/Op end date: Not reported
 Owner/operator name: NOT REQUIRED
 Owner/operator address: NOT REQUIRED
 Owner/operator country: NOT REQUIRED, ME 99999
 Owner/operator telephone: (415) 555-1212
 Legal status: Private
 Owner/Operator Type: Operator
 Owner/Op start date: Not reported
 Owner/Op end date: Not reported

KIM PHUC JEWELRY (Continued) 1000127717

Handler Activities Summary:
 U.S. importer of hazardous waste: No
 Mixed waste (haz. and radioactive): Unknown
 Recycler of hazardous waste: No
 Transporter of hazardous waste: No
 Treater, storer or disposer of HW: No
 Underground injection activity: No
 On-site burner exemption: No
 Furnace exemption: No
 Used oil fuel burner: No
 Used oil processor: No
 User oil refiner: No
 Used oil fuel marketer to burner: No
 Used oil Specification marketer: No
 Used oil transfer facility: No
 Used oil transporter: No
 Off-site waste receiver: Verified to be non-commercial

Violation Status: No violations found

FINDS:

Registry ID: 110002836879

Environmental Interest/Information System

RCRAInfo is a national information system that supports the Resource Conservation and Recovery Act (RCRA) program through the tracking of events and activities related to facilities that generate, transport, and treat, store, or dispose of hazardous waste. RCRAInfo allows RCRA program staff to track the notification, permit, compliance, and corrective action activities required under RCRA.

HAZNET:
 Gepaid: CAD982508384
 Contact: Not reported
 Telephone: 000000000
 Facility Addr2: Not reported
 Mailing Name: Not reported
 Mailing Address: 818 N BROADWAY 213B
 Mailing City,St,Zip: LOS ANGELES, CA 900120000
 Gen County: Los Angeles
 TSD EPA ID: CAT000612150
 TSD County: Orange
 Waste Category: Liquids with cyanides > 1000 mg/l
 Disposal Method: Not reported
 Tons: .4586
 Facility County: Los Angeles
 Gepaid: CAD982508384
 Contact: Not reported
 Telephone: 000000000
 Facility Addr2: Not reported
 Mailing Name: Not reported
 Mailing Address: 818 N BROADWAY 213B
 Mailing City,St,Zip: LOS ANGELES, CA 900120000
 Gen County: Los Angeles

KIM PHUC JEWELRY (Continued) 1000127717

TSD EPA ID: CAT000612150
 TSD County: Orange
 Waste Category: Liquids with cyanides > 1000 mg/l
 Disposal Method: Recycler
 Tons: 2,0640
 Facility County: Los Angeles

Gepaid: CAD982508384
 Contact: Not reported
 Telephone: 000000000
 Facility Addr2: Not reported
 Mailing Name: Not reported
 Mailing Address: 818 N BROADWAY 213B
 Mailing City,St,Zip: LOS ANGELES, CA 900120000
 Gen County: Los Angeles
 TSD EPA ID: CAT000612150
 TSD County: Orange
 Waste Category: Liquids with cyanides > 1000 mg/l
 Disposal Method: Recycler
 Tons: 3,6273
 Facility County: Los Angeles

Gepaid: CAD982508384
 Contact: Not reported
 Telephone: 000000000
 Facility Addr2: Not reported
 Mailing Name: Not reported
 Mailing Address: 818 N BROADWAY 213B
 Mailing City,St,Zip: LOS ANGELES, CA 900120000
 Gen County: Los Angeles
 TSD EPA ID: CAT000612150
 TSD County: Orange
 Waste Category: Liquids with cyanides > 1000 mg/l
 Disposal Method: Not reported
 Tons: .4586
 Facility County: Los Angeles

Gepaid: CAD982508384
 Contact: Not reported
 Telephone: 000000000
 Facility Addr2: Not reported
 Mailing Name: Not reported
 Mailing Address: 818 N BROADWAY 213B
 Mailing City,St,Zip: LOS ANGELES, CA 900120000
 Gen County: Los Angeles
 TSD EPA ID: Not reported
 TSD County: 0
 Waste Category: Liquids with cyanides > 1000 mg/l
 Disposal Method: Not reported
 Tons: .2293
 Facility County: Los Angeles

Click this hyperlink while viewing on your computer to access 2 additional CA_HAZNET: record(s) in the EDR Site Report.

Z162 VENTRELLA JOS EDR Historical Cleaners 1009191645
NW 810 N BROADWAY N/A
 1/4-1/2 LOS ANGELES, CA
 0.325 mi.
 1719 ft. Site 1 of 10 in cluster Z
Relative: EDR Historical Cleaners:
Higher Name: VENTRELLA JOS
 Year: 1929
Actual: Type: CLOTHES PRESSERS CLEANERS AND REPAIRERS
 307 ft.

AA163 CALIFORNIA BRASS MANUFACTURING CO. ENVIROSTOR 1000252312
NNE 1447 NAUD STREET N/A
 1/4-1/2 LOS ANGELES, CA 90012
 0.327 mi.
 1726 ft. Site 1 of 7 in cluster AA
Relative: ENVIROSTOR:
Higher Site Type: Historical
 Site Type Detailed: * Historical
 Acres: Not reported
 NPL: NO
 Regulatory Agencies: NONE SPECIFIED
 Lead Agency: NONE SPECIFIED
 Program Manager: Not reported
 Supervisor: Referred - Not Assigned
 Division Branch: Chatsworth
 Facility ID: 19330209
 Site Code: Not reported
 Assembly: 45
 Senate: 22
 Special Program: * Site Char & Assess Grant (CERCLA 104)
 Status: Refer: Other Agency
 Status Date: 8/15/1995
 Restricted Use: NO
 Site Mgmt. Req.: NONE SPECIFIED
 Funding: Not reported
 Latitude: 34.066667470321903
 Longitude: -118.23072195053101
 APN: Not reported
 Past Use: NONE SPECIFIED
 Potential COC: 10034, 10060, 10067, 10198
 Confirmed COC: NONE SPECIFIED
 Potential Description: NONE SPECIFIED
 Alias Name: WESTERN BRASS WORKS (1932-PRESENT)
 Alias Type: Alternate Name
 Alias Name: 5409004011
 Alias Type: APN
 Alias Name: CAD981170186
 Alias Type: CERCLIS ID
 Alias Name: 19330209
 Alias Type: Envirostor ID Number
 Completed Info:
 Completed Area Name: PROJECT WIDE
 Completed Sub Area Name: Not reported
 Completed Document Type: * Discovery
 Completed Date: 1981-09-15 00:00:00
 Comments: FACILITY IDENTIFIED ID BY PAC TEL DIR 1947. METAL.

CALIFORNIA BRASS MANUFACTURING CO. (Continued) 1000252312
 Future Area Name: Not reported
 Future Sub Area Name: Not reported
 Future Document Type: Not reported
 Future Due Date: Not reported
 Schedule Area Name: Not reported
 Schedule Sub Area Name: Not reported
 Schedule Document Type: Not reported
 Schedule Due Date: Not reported
 Schedule Revised Date: Not reported

AA164 CALIFORNIA BRASS MFG CERC-NFRAP 100378829
NNE 1447 NAUD ST
 1/4-1/2 LOS ANGELES, CA 90012
 0.327 mi.
 1726 ft. Site 2 of 7 in cluster AA
Relative: CERC-NFRAP:
Higher Site ID: 0902273
 Federal Facility: Not a Federal Facility
Actual: NPL Status: Not on the NPL
 302 ft. Non NPL Status: NFRAP
 CERCLIS-NFRAP Site Contact Name(s):
 Contact Title: Not reported
 Contact Name: Carl Brickner
 Contact Tel: (415) 972-3814
 Contact Title: Not reported
 Contact Name: Brunilda Davila
 Contact Tel: (415) 972-3162
 Contact Title: Not reported
 Contact Name: Jeff Inglis
 Contact Tel: (415) 972-3095
 Contact Title: Not reported
 Contact Name: Karen Jurist
 Contact Tel: (415) 972-3219
 Contact Title: Not reported
 Contact Name: Matt Miguard
 Contact Tel: (415) 972-3096
 CERCLIS-NFRAP Site Alias Name(s):
 Alias Name: WESTERN BRASS IND (OWNER)
 Alias Address: 1309 W SEPULVEDA BLVD
 TORRANCE, CA 90501
 Alias Name: WESTERN BRASS WORKS (OPER)
 Alias Address: 1440 N SPRING ST
 LOS ANGELES, CA 90012
 CERCLIS-NFRAP Assessment History:
 Action: DISCOVERY
 Date Started: Not reported
 Date Completed: 01/01/1986

CALIFORNIA BRASS MFG (Continued) 1003878829
 Priority Level: Not reported
 Action: PRELIMINARY ASSESSMENT
 Date Started: Not reported
 Date Completed: 06/01/1986
 Priority Level: NFRAP: No further Remedial Action planned
 Action: ARCHIVE SITE
 Date Started: Not reported
 Date Completed: 06/01/1986
 Priority Level: Not reported

165 KEARNS HAROLD EDR Historical Auto Stations 1009078337
NW 911 N BROADWAY N/A
 1/4-1/2 LOS ANGELES, CA
 0.328 mi.
 1733 ft. EDR Historical Auto Stations:
Relative: Name: NAZQUIZ ALVAREZ
Higher Year: 1929
Actual: Type: AUTOMOBILE REPAIRING AND SERVICE STATIONS
 307 ft. Name: KEARNS HAROLD
 Year: 1937
 Type: AUTOMOBILE REPAIRING

Z166 MANNARA TONY EDR Historical Cleaners 1009186131
West 807 N BROADWAY N/A
 1/4-1/2 LOS ANGELES, CA
 0.329 mi.
 1735 ft. Site 2 of 10 in cluster Z
Relative: EDR Historical Cleaners:
Higher Name: MANNARA TONY
 Year: 1924
Actual: Type: CLOTHES CLEANERS PRESSERS AND DYERS
 307 ft.

167 SO CAL GAS/LISO D MGP Manufactured Gas Plants 1008407706
SSE CESAR CHAVEZ AND LYONS STREET N/A
 1/4-1/2 LOS ANGELES, CA 90012
 0.329 mi.
 1737 ft. Manufactured Gas Plants:
Relative: Lower The former Aliso Street manufactured Gas Plant covered approximately 52 acres in downtown Los Angeles. The site is being investigated as 5 sectors and an overall groundwater unit. The 'C' sector consists of 16.4 acres south of the Hollywood (101) Freeway, bisected by Center Street and bounded by Commercial, Ducommun and Jackson Streets. Sector C is further subdivided into Blocks G, K, L, N, O, Q, and R. Contaminants suspected include petroleum hydrocarbons, volatile organic compounds, cyanide, polycyclic aromatic hydrocarbons and heavy metals
Actual: Lower 289 ft.

AA168 CHAMPION IRRIGATION PRODUCTS LA Co. Site Mitigation S106843216
NNE 1450 NAUD ST
 1/4-1/2 LOS ANGELES, CA 90012
 0.330 mi.
 1742 ft. Site 3 of 7 in cluster AA
Relative: LA Co. Site Mitigation:
Higher Facility ID: FA0018618
 Site ID: SD0000087
Actual: Case ID: R00000091
 302 ft. Abated: Yes
 Assigned To: Don Thompson
 Entered Date: 02/10/2004
 Abated Date: 09/07/2004

Y169 UNITED STATES POST OFFICE CA FID UST S101585246
SW 760 N MAIN ST SWEEPS UST N/A
 1/4-1/2 LOS ANGELES, CA 90012
 0.531 mi.
 1748 ft. Site 2 of 15 in cluster Y
Relative: CA FID UST:
Lower Facility ID: 19021639
 Regulated By: UTKNA
Actual: Regulated ID: Not reported
 289 ft. Contense Code: Not reported
 SIC Code: Not reported
 Facility Phone: 2136174529
 Mail To: Not reported
 Mailing Address: 760 N MAIN ST
 Mailing Address 2: Not reported
 Mailing City, St, Zip: LOS ANGELES 900120000
 Contact: Not reported
 Contact Phone: Not reported
 DUNS Number: Not reported
 NPDES Number: Not reported
 EPA ID: Not reported
 Comments: Not reported
 Status: Active
 SWEEPS UST:
 Status: Not reported
 Comp Number: 4399
 Number: Not reported
 Board Of Equalization: Not reported
 Ref Date: Not reported
 Act Date: Not reported
 Created Date: Not reported
 Tank Status: Not reported
 Owner Tank Id: Not reported
 Switch Tank Id: Not reported
 Actv Date: Not reported
 Capacity: Not reported
 Tank Use: Not reported
 Sig: Not reported
 Content: Not reported
 Number Of Tanks: Not reported

Y170 US POSTAL SERVICE
SW 760 N MAIN ST
1/4-1/2 LOS ANGELES, CA 90052
0.331 mi.
1748 ft. Site 3 of 15 in cluster Y

Relative: HAZNET:
Lower Gepaid: CAD981453640
 Contact: USPS
 Telephone: 2135863930
 Facility Addr2: Not reported
 Mailing Name: Not reported
 Mailing Address: 7001 S CENTRAL AVE RM 370
 Mailing City,St,Zip: LOS ANGELES, CA 900529341
 Gen County: Los Angeles
 TSD EPA ID: CAT000646117
 TSD County: Kings
 Waste Category: Other inorganic solid waste
 Disposal Method: Disposal, Land Fill
 Tons: 1,7681
 Facility County: Los Angeles

Gepaid: CAD981453640
 Contact: USPS
 Telephone: 2135863930
 Facility Addr2: Not reported
 Mailing Name: Not reported
 Mailing Address: 7001 S CENTRAL AVE RM 370
 Mailing City,St,Zip: LOS ANGELES, CA 900529341
 Gen County: Los Angeles
 TSD EPA ID: NVT330010000
 TSD County: 99
 Waste Category: Polychlorinated biphenyls and material containing PCB's
 Disposal Method: Not reported
 Tons: 4,1250
 Facility County: Los Angeles

Gepaid: CAD981453640
 Contact: USPS
 Telephone: 2135863930
 Facility Addr2: Not reported
 Mailing Name: Not reported
 Mailing Address: 7001 S CENTRAL AVE RM 370
 Mailing City,St,Zip: LOS ANGELES, CA 900529341
 Gen County: Los Angeles
 TSD EPA ID: CAD009007626
 TSD County: Los Angeles
 Waste Category: Asbestos-containing waste
 Disposal Method: Disposal, Land Fill
 Tons: 4214
 Facility County: Los Angeles

Gepaid: CAD981453640
 Contact: USPS
 Telephone: 2135863930
 Facility Addr2: Not reported
 Mailing Name: Not reported
 Mailing Address: 7001 S CENTRAL AVE RM 370
 Mailing City,St,Zip: LOS ANGELES, CA 900529341

US POSTAL SERVICE (Continued) **S103671564**

Gen County: Los Angeles
 TSD EPA ID: CAD028499019
 TSD County: Los Angeles
 Waste Category: Aqueous solution with 10% or more total organic residues
 Disposal Method: Treatment, Tank
 Tons: 3127
 Facility County: Los Angeles

Gepaid: CAD981453640
 Contact: USPS
 Telephone: 2135863930
 Facility Addr2: Not reported
 Mailing Name: Not reported
 Mailing Address: 7001 S CENTRAL AVE RM 370
 Mailing City,St,Zip: LOS ANGELES, CA 900529341
 Gen County: Los Angeles
 TSD EPA ID: NVT330010000
 TSD County: 99
 Waste Category: Polychlorinated biphenyls and material containing PCB's
 Disposal Method: Disposal, Land Fill
 Tons: 4000
 Facility County: Los Angeles

[Click this hyperlink](#) while viewing on your computer to access 19 additional CA_HAZNET: record(s) in the EDR Site Report.

AB171 MAHMOUD M KOBAISSI
South 530 MACY ST
1/4-1/2 LOS ANGELES, CA 90012
0.332 mi.
1755 ft. Site 1 of 3 in cluster AB

Relative: CA FID UST:
Lower Facility ID: 19054179
 Regulated By: UTKNI
 Regulated ID: 00005069
 Cortese Code: Not reported
 SIC Code: Not reported
 Facility Phone: 2136212000
 Mail To: Not reported
 Mailing Address: P O BOX
 Mailing Address 2: Not reported
 Mailing City,St,Zip: LOS ANGELES 900120000
 Contact: Not reported
 Contact Phone: Not reported
 DUNS Number: Not reported
 NPDES Number: Not reported
 EPA ID: Not reported
 Comments: Not reported
 Status: Inactive

Actual: SWEEPS UST:
283 ft. Status: Not reported
 Comp Number: 500
 Number: Not reported
 Board Of Equalization: 44-000074
 Ref Date: Not reported

MAHMOUD M KOBAISSI (Continued) **S101586607**

Act Date: Not reported
 Created Date: Not reported
 Tank Status: Not reported
 Owner Tank Id: Not reported
 Swrcb Tank Id: 19-050-000500-000001
 Actv Date: Not reported
 Capacity: 5000
 Tank Use: M.V. FUEL
 Stg: PRODUCT
 Content: REG UNLEADED
 Number Of Tanks: 5

Status: Not reported
 Comp Number: 500
 Number: Not reported
 Board Of Equalization: 44-000074
 Ref Date: Not reported
 Act Date: Not reported
 Created Date: Not reported
 Tank Status: Not reported
 Owner Tank Id: Not reported
 Swrcb Tank Id: 19-050-000500-000002
 Actv Date: Not reported
 Capacity: 8000
 Tank Use: M.V. FUEL
 Stg: PRODUCT
 Content: REG UNLEADED
 Number Of Tanks: Not reported

Status: Not reported
 Comp Number: 500
 Number: Not reported
 Board Of Equalization: 44-000074
 Ref Date: Not reported
 Act Date: Not reported
 Created Date: Not reported
 Tank Status: Not reported
 Owner Tank Id: Not reported
 Swrcb Tank Id: 19-050-000500-000003
 Actv Date: Not reported
 Capacity: 5000
 Tank Use: M.V. FUEL
 Stg: PRODUCT
 Content: REG UNLEADED
 Number Of Tanks: Not reported

Status: Not reported
 Comp Number: 500
 Number: Not reported
 Board Of Equalization: 44-000074
 Ref Date: Not reported
 Act Date: Not reported
 Created Date: Not reported
 Tank Status: Not reported
 Owner Tank Id: Not reported
 Swrcb Tank Id: 19-050-000500-000004
 Actv Date: Not reported

MAHMOUD M KOBAISSI (Continued) **S101586607**

Capacity: 550
 Tank Use: OIL
 Stg: WASTE
 Content: WASTE OIL
 Number Of Tanks: Not reported

Status: Not reported
 Comp Number: 500
 Number: Not reported
 Board Of Equalization: 44-000074
 Ref Date: Not reported
 Act Date: Not reported
 Created Date: Not reported
 Tank Status: Not reported
 Owner Tank Id: Not reported
 Swrcb Tank Id: 19-050-000500-000005
 Actv Date: Not reported
 Capacity: 8000
 Tank Use: M.V. FUEL
 Stg: PRODUCT
 Content: REG UNLEADED
 Number Of Tanks: Not reported

172 L.A. SIGNAL SHOP
NNW 1251 SPRINGS T.
1/4-1/2 LOS ANGELES, CA 90012
0.335 mi.
1767 ft. HIST UST **U001560520**
N/A

Relative: HIST UST:
Higher Region: STATE
 Facility ID: 00000041511
 Facility Type: Other
 Other Type: TRANS. CO.
 Total Tanks: 0001
 Contact Name: D.M. KNOSP
 Telephone: 7148775830
 Owner Name: SOUTHERN PACIFIC TRANSPORTATIO
 Owner Address: ONE MARKET PLAZA - ROOM 1007
 Owner City,St,Zip: SAN FRANCISCO, CA 94105

Actual: Tank Num: 001
302 ft. Container Num: 1
 Year Installed: Not reported
 Tank Capacity: 00008000
 Tank Used for: PRODUCT
 Type of Fuel: REGULAR
 Tank Construction: Not reported
 Leak Detection: Visual, Stock Inventor

AC173 **FIRST CENTRAL BANK** **UST** **U003780866**
WSW **686 N SPRING ST** **N/A**
1/4-1/2 **LOS ANGELES, CA 90012**
0.336 mi.
1775 ft. **Site 1 of 5 in cluster AC**

Relative: UST:
Higher Global ID: 7185
 Latitude: 34.05951
 Actual: Longitude: -118.23803
299 ft.

X174 **J W GARAGE** **CA FID UST** **S101586059**
WNW **410 W COLLEGE ST** **SWEEPS UST** **N/A**
1/4-1/2 **LOS ANGELES, CA 90012**
0.340 mi.
1795 ft. **Site 9 of 9 in cluster X**

Relative: CA FID UST:
Higher Facility ID: 19037136
 Regulated By: UTKNK
 Regulated ID: Not reported
 Cortese Code: Not reported
 SIC Code: Not reported
 Facility Phone: 2136809422
 Mail To: Not reported
 Mailing Address: 410 W COLLEGE ST
 Mailing Address 2: Not reported
 Mailing City,St,Zip: LOS ANGELES 900120000
 Contact: Not reported
 Contact Phone: Not reported
 DUNS Number: Not reported
 NPDES Number: Not reported
 EPA ID: Not reported
 Comments: Not reported
 Status: Inactive

SWEEPS UST:
 Status: Not reported
 Comp Number: 5487
 Number: Not reported
 Board Of Equalization: Not reported
 Ref Date: Not reported
 Act Date: Not reported
 Created Date: Not reported
 Tank Status: Not reported
 Owner Tank Id: Not reported
 Swrcb Tank Id: Not reported
 Act Date: Not reported
 Capacity: Not reported
 Tank Use: Not reported
 Slg: Not reported
 Content: Not reported
 Number Of Tanks: 0

AA175 **CHAMPION IRRIGATION PRODUCTS INC** **HAZNET** **S103631093**
NNE **1460 NAUD ST** **N/A**
1/4-1/2 **LOS ANGELES, CA 90012**
0.340 mi.
1796 ft. **Site 4 of 7 in cluster AA**

Relative: HAZNET:
Higher Gepaid: CAD981684087
 Contact: DON PETROTTA PRESIDENT
 Telephone: 3232212108
 Facility Addr2: Not reported
 Mailing Name: Not reported
 Mailing Address: 1460 NAUD ST
 Mailing City,St,Zip: LOS ANGELES, CA 900121919
 Gen County: Los Angeles
 TSD EPA ID: Not reported
 TSD County: Los Angeles
 Waste Category: Other organic solids
 Disposal Method: Transfer Station
 Tons: 1
 Facility County: Not reported

Actual: Gepaid: CAD981684087
 Contact: DON PETROTTA PRESIDENT
 Telephone: 3232212108
 Facility Addr2: Not reported
 Mailing Name: Not reported
 Mailing Address: 1460 NAUD ST
 Mailing City,St,Zip: LOS ANGELES, CA 900121919
 Gen County: Los Angeles
 TSD EPA ID: Not reported
 TSD County: Los Angeles
 Waste Category: Aqueous solution with less than 10% total organic residues
 Disposal Method: Transfer Station
 Tons: 1.29
 Facility County: Not reported

Actual: Gepaid: CAD981684087
 Contact: DON PETROTTA
 Telephone: 2132212108
 Facility Addr2: Not reported
 Mailing Name: Not reported
 Mailing Address: 1460 NAUD ST
 Mailing City,St,Zip: LOS ANGELES, CA 900121919
 Gen County: Los Angeles
 TSD EPA ID: CAT000613935
 TSD County: Los Angeles
 Waste Category: Aqueous solution with less than 10% total organic residues
 Disposal Method: Not reported
 Tons: .8965
 Facility County: Los Angeles

Actual: Gepaid: CAD981684087
 Contact: DON PETROTTA
 Telephone: 2132212108
 Facility Addr2: Not reported
 Mailing Name: Not reported
 Mailing Address: 1460 NAUD ST
 Mailing City,St,Zip: LOS ANGELES, CA 900121919

CHAMPION IRRIGATION PRODUCTS INC (Continued) **S103631093**

Gen County: Los Angeles
 TSD EPA ID: CAT000613935
 TSD County: Los Angeles
 Waste Category: Aqueous solution with less than 10% total organic residues
 Disposal Method: Transfer Station
 Tons: 3.6068
 Facility County: Los Angeles

Gepaid: CAD981684087
 Contact: DON PETROTTA
 Telephone: 2132212108
 Facility Addr2: Not reported
 Mailing Name: Not reported
 Mailing Address: 1460 NAUD ST
 Mailing City,St,Zip: LOS ANGELES, CA 900121919
 Gen County: Los Angeles
 TSD EPA ID: CAT000613893
 TSD County: Los Angeles
 Waste Category: Aqueous solution with less than 10% total organic residues
 Disposal Method: Treatment, Tank
 Tons: .4086
 Facility County: Los Angeles

[Click this hyperlink](#) while viewing on your computer to access 11 additional CA_HAZNET record(s) in the EDR Site Report.

AA176 **CHAMPION BRASS MFG CO** **EMI** **S106828363**
NNE **1460 NAUD ST** **N/A**
1/4-1/2 **LOS ANGELES, CA 90012**
0.340 mi.
1796 ft. **Site 5 of 7 in cluster AA**

Relative: EMI:
Higher Year: 1987
 County Code: 19
 Air Basin: SC
 Actual: Facility ID: 12698
 Air District Name: SC
 SIC Code: 3444
 Air District Name: SOUTH COAST AQMD
 Community Health Air Pollution Info System: Not reported
 Consolidated Emission Reporting Rule: Not reported
 Total Organic Hydrocarbon Gases Tons/Yr: 8
 Reactive Organic Gases Tons/Yr: 0
 Carbon Monoxide Emissions Tons/Yr: 0
 NOX - Oxides of Nitrogen Tons/Yr: 0
 SOX - Oxides of Sulphur Tons/Yr: 0
 Particulate Matter Tons/Yr: 0
 Part. Matter 10 Micrometers & Smllr Tons/Yr: 0

Year: 1990
 County Code: 19
 Air Basin: SC
 Facility ID: 12698
 Air District Name: SC
 SIC Code: 3599
 Air District Name: SOUTH COAST AQMD
 Community Health Air Pollution Info System: Not reported

CHAMPION BRASS MFG CO (Continued) **S106828363**

Consolidated Emission Reporting Rule: Not reported
 Total Organic Hydrocarbon Gases Tons/Yr: 11
 Reactive Organic Gases Tons/Yr: 0
 Carbon Monoxide Emissions Tons/Yr: 0
 NOX - Oxides of Nitrogen Tons/Yr: 0
 SOX - Oxides of Sulphur Tons/Yr: 0
 Particulate Matter Tons/Yr: 0
 Part. Matter 10 Micrometers & Smllr Tons/Yr: 0

AA177 **CHAMPION BRASS MFG CO** **RCRA-SQG** **1000302587**
NNE **1460 NAUD ST** **FINDS** **CAD981684087**
1/4-1/2 **LOS ANGELES, CA 90012**
0.340 mi.
1796 ft. **Site 6 of 7 in cluster AA**

Relative: RCRA-SQG:
Higher Date form received by agency: 10/14/1986
 Facility name: CHAMPION BRASS MFG CO
 Facility address: 1460 NAUD ST
 Actual: LOS ANGELES, CA 90012
 CAD981684087
302 ft. EPA ID: ENVIRONMENTAL MANAGER
 Contact: 1460 NAUD ST
 Contact address: LOS ANGELES, CA 90012
 Contact country: US
 Contact telephone: (213) 321-2108
 Contact email: Not reported
 EPA Region: 09
 Classification: Small Small Quantity Generator
 Description: Handler: generates more than 100 and less than 1000 kg of hazardous waste during any calendar month and accumulates less than 6000 kg of hazardous waste at any time; or generates 100 kg or less of hazardous waste during any calendar month, and accumulates more than 1000 kg of hazardous waste at any time

Owner/Operator Summary:
 Owner/operator name: TONY PEJSA
 Owner/operator address: NOT REQUIRED
 Owner/operator telephone: NOT REQUIRED, ME 99999
 Owner/operator country: Not reported
 Owner/operator telephone: (415) 555-1212
 Legal status: Private
 Owner/Operator Type: Owner
 Owner/Op start date: Not reported
 Owner/Op end date: Not reported

Owner/operator name: NOT REQUIRED
Owner/operator address: NOT REQUIRED
 NOT REQUIRED, ME 99999
Owner/operator country: Not reported
Owner/operator telephone: (415) 555-1212
 Legal status: Private
Owner/Operator Type: Operator
Owner/Op start date: Not reported
Owner/Op end date: Not reported

CHAMPION BRASS MFG CO (Continued) **1000302587**

Handler Activities Summary:
 U.S. importer of hazardous waste: No
 Mixed waste (haz. and radioactive): Unknown
 Recycler of hazardous waste: No
 Transporter of hazardous waste: No
 Treater, storer or disposer of HW: No
 Underground injection activity: No
 On-site burner exemption: No
 Furnace exemption: No
 Used oil fuel burner: No
 Used oil processor: No
 User oil refiner: No
 Used oil fuel marketer to burner: No
 Used oil Specification marketer: No
 Used oil transfer facility: No
 Used oil transporter: No
 Off-site waste receiver: Verified to be non-commercial

Violation Status: No violations found

FINDS:

Registry ID: 110002751424

Environmental Interests/Information System

California Hazardous Waste Tracking System - Datamart (HWTS-DATAMART) provides California with information on hazardous waste shipments for generators, transporters, and treatment, storage, and disposal facilities.

US EPA TRIS (Toxics Release Inventory System) contains information from facilities on the amounts of over 300 listed toxic chemicals that these facilities release directly to air, water, land, or that are transported off-site.

RCRAInfo is a national information system that supports the Resource Conservation and Recovery Act (RCRA) program through the tracking of events and activities related to facilities that generate, transport, and treat, store, or dispose of hazardous waste. RCRAInfo allows RCRA program staff to track the notification, permit, compliance, and corrective action activities required under RCRA.

AA178 CHAMPION BRASS MFG. CO. ENVIROSTOR S106797564
NNE 1460 NAUD STREET N/A
1/4-1/2 LOS ANGELES, CA 90012
0.340 mi. Site 7 of 7 in cluster AA
1796 ft. Relative: ENVIROSTOR:
Higher Site Type: Evaluation
Actual: Site Type Detailed: Evaluation
392 ft. Acres: Not reported
NPL: NO
Regulatory Agencies: NONE SPECIFIED
Lead Agency: NONE SPECIFIED
Program Manager: Not reported
Supervisor: Referred - Not Assigned

CHAMPION BRASS MFG. CO. (Continued) **S106797564**

Division Branch: Cypress
 Facility ID: 19340795
 Site Code: Not reported
 Assembly: 45
 Senate: 22
 Special Program: Not reported
 Ref: 1248 Local Agency
 Status Date: 2/13/2004
 Restricted Use: NO
 Site Mgmt. Req.: NONE SPECIFIED
 Funding: Not Applicable
 Latitude: 34.065379206371899
 Longitude: -118.230400423322
 APN: NONE SPECIFIED
 Past Use: NONE SPECIFIED
 Potential COC: NONE SPECIFIED
 Confirmed COC: NONE SPECIFIED
 Potential Description: NONE SPECIFIED
 Alias Name: 19340795
 Alias Type: Envirostor ID Number

Completed Info:
 Completed Area Name: Not reported
 Completed Sub Area Name: Not reported
 Completed Document Type: Not reported
 Completed Date: Not reported
 Comments: Not reported

Future Area Name: Not reported
 Future Sub Area Name: Not reported
 Future Document Type: Not reported
 Future Due Date: Not reported
 Schedule Area Name: Not reported
 Schedule Sub Area Name: Not reported
 Schedule Document Type: Not reported
 Schedule Due Date: Not reported
 Schedule Revised Date: Not reported

Z179 MOBIL STATION # H41 HAZNET S103978090
West 774 NORTH BROADWAY N/A
1/4-1/2 LOS ANGELES, CA 90012
0.340 mi. Site 3 of 10 in cluster Z
1798 ft. Relative: HAZNET:

Higher Gepaid: CAL000050411
Actual: Contact: MOBIL
307 ft. Telephone: 7038465734
Facility Addr2: Not reported
Mailing Name: Not reported
Mailing Address: PO BOX 142667
Mailing City,St,Zip: AUSTIN, TX 787142667
Gen County: Los Angeles
TSD EPA ID: AZ0982441263
TSD County: 99
Waste Category: Other organic solids
Disposal Method: Treatment, Incineration
Tons: 8000

MOBIL STATION # H41 (Continued) **S103978090**

Facility County: Los Angeles

Z180 MOBIL OIL CORP. CA FID UST S101583174
West 774 N BROADWAY SWEEPS UST N/A
1/4-1/2 LOS ANGELES, CA 90012
0.340 mi. Site 4 of 10 in cluster Z
1798 ft. Relative: CA FID UST:

Higher Facility ID: 19002921
Actual: Regulated By: LITNKI
307 ft. Regulated ID: 00039971
Cortese Code: Not reported
SIC Code: Not reported
Facility Phone: 8189532517
Mail To: Not reported
Mailing Address: 612 S FLOWER ST
Mailing Address 2: Not reported
Mailing City,St,Zip: LOS ANGELES 900120000
Contact: Not reported
Contact Phone: Not reported
DUNS Number: Not reported
NPDES Number: Not reported
EPA ID: Not reported
Comments: Not reported
Status: Inactive

SWEEPS UST:

Status: Not reported
 Comp Number: 2125
 Number: Not reported
 Board Of Equalization: 44-000400
 Ref Date: Not reported
 Act Date: Not reported
 Created Date: Not reported
 Tank Status: Not reported
 Owner Tank Id: Not reported
 Swrcb Tank Id: 19-050-002125-000001
 Actv Date: Not reported
 Capacity: 6000
 Tank Use: M.V. FUEL
 Stg: PRODUCT
 Content: REG UNLEADED
 Number Of Tanks: 5
 Status: Not reported
 Comp Number: 2125
 Number: Not reported
 Board Of Equalization: 44-000400
 Ref Date: Not reported
 Act Date: Not reported
 Created Date: Not reported
 Tank Status: Not reported
 Owner Tank Id: Not reported
 Swrcb Tank Id: 19-050-002125-000002
 Actv Date: Not reported
 Capacity: 8000

MOBIL OIL CORP (Continued) **S101583174**

Tank Use: M.V. FUEL
 Stg: PRODUCT
 Content: REG UNLEADED
 Number Of Tanks: Not reported

Status: Not reported
 Comp Number: 2125
 Number: Not reported
 Board Of Equalization: 44-000400
 Ref Date: Not reported
 Act Date: Not reported
 Created Date: Not reported
 Tank Status: Not reported
 Owner Tank Id: Not reported
 Swrcb Tank Id: 19-050-002125-000003
 Actv Date: Not reported
 Capacity: 10000
 Tank Use: M.V. FUEL
 Stg: PRODUCT
 Content: REG UNLEADED
 Number Of Tanks: Not reported

Status: Not reported
 Comp Number: 2125
 Number: Not reported
 Board Of Equalization: 44-000400
 Ref Date: Not reported
 Act Date: Not reported
 Created Date: Not reported
 Tank Status: Not reported
 Owner Tank Id: Not reported
 Swrcb Tank Id: 19-050-002125-000004
 Actv Date: Not reported
 Capacity: 280
 Tank Use: OIL
 Stg: WASTE
 Content: WASTE OIL
 Number Of Tanks: Not reported

Status: Not reported
 Comp Number: 2125
 Number: Not reported
 Board Of Equalization: 44-000400
 Ref Date: Not reported
 Act Date: Not reported
 Created Date: Not reported
 Tank Status: Not reported
 Owner Tank Id: Not reported
 Swrcb Tank Id: 19-050-002125-000005
 Actv Date: Not reported
 Capacity: 6000
 Tank Use: M.V. FUEL
 Stg: PRODUCT
 Content: REG UNLEADED
 Number Of Tanks: Not reported

Z181 MORIO MATO HIST UST U001560530
West 774 N BROADWAY N/A
1/4-1/2 LOS ANGELES, CA 90012
0.340 mi.
1798 ft. Site 5 of 10 in cluster Z

Relative: HIST UST:
Higher Region: STATE
 Facility ID: 00000039971
 Facility Type: Gas Station
 Other Type: Not reported
 Total Tanks: 0004
 Contact Name: SAME
 Telephone: 2136228539
 Owner Name: MOBIL OIL CORP
 Owner Address: 612 S. FLOWER ST
 Owner City,St,Zip: LOS ANGELES, CA 90017

Actual:
307 ft.

Tank Num: 001
 Container Num: 4
 Year Installed: 1983
 Tank Capacity: 00006000
 Tank Used for: PRODUCT
 Type of Fuel: UNLEADED
 Tank Construction: Not reported
 Leak Detection: Stock Inventor

Tank Num: 002
 Container Num: 3
 Year Installed: 1983
 Tank Capacity: 00008000
 Tank Used for: PRODUCT
 Type of Fuel: REGULAR
 Tank Construction: Not reported
 Leak Detection: Stock Inventor

Tank Num: 003
 Container Num: 2
 Year Installed: 1983
 Tank Capacity: 00010000
 Tank Used for: PRODUCT
 Type of Fuel: UNLEADED
 Tank Construction: Not reported
 Leak Detection: Stock Inventor

Tank Num: 004
 Container Num: 1
 Year Installed: Not reported
 Tank Capacity: 00000280
 Tank Used for: WASTE
 Type of Fuel: WASTE OIL
 Tank Construction: Not reported
 Leak Detection: Stock Inventor

Z182 TELICH MAZOLIA EDR Historical Auto Stations 100907561
West 774 N BROADWAY N/A
1/4-1/2 LOS ANGELES, CA
0.340 mi.
1798 ft. Site 6 of 10 in cluster Z

Relative: EDR Historical Auto Stations:
Higher Name: TELICH MAZOLIA
 Year: 1929
 Actual: Type: GASOLINE AND OIL SERVICE STATION
307 ft.

Z183 MOBIL OIL CORP. SLIC S106485599
West 774 N BROADWAY AVE N/A
1/4-1/2 LOS ANGELES, CA 90012
0.340 mi.
1798 ft. Site 7 of 10 in cluster Z

Relative: SLIC:
Higher Region: STATE
 Facility Status: Open
 Status Date: 1965-01-01 00:00:00
 Global Id: SLT43318316
 Lead Agency: LOS ANGELES RWQCB (REGION 4)
 Lead Agency Case Number: Not reported
 Latitude: 34.061901
 Longitude: -118.238083
 Case Type: Cleanup Program Site
 Case Worker: JTL
 Local Agency: Not reported
 RB Case Number: 0497
 File Location: Not reported
 Potential Media Affected: Not reported
 Potential Contaminants of Concern: Not reported
 Site History: Not reported

[Click here to access the California GeoTracker records for this facility.](#)

Z184 MOBIL OIL CORP. SLIC S103546841
West 774 BROADWAY N/A
1/4-1/2 LOS ANGELES, CA 90012
0.340 mi.
1798 ft. Site 8 of 10 in cluster Z

Relative: SLIC:
Higher Region: 4
 Facility Status: No further action required
 SLIC: 0497
 Actual: Substance: TPHB
307 ft. Staff: JTL

Z185 CATHAY BANK HAZNET S103955140
West 777 N BROADWAY N/A
1/4-1/2 LOS ANGELES, CA 90012
0.341 mi.
1803 ft. Site 9 of 10 in cluster Z

Relative: HAZNET:
Higher Gepaid: CAC001378664
 Contact: CATHAY BANK
 Telephone: 2136254747
 Facility Addr2: Not reported
 Mailing Name: Not reported
 Mailing Address: 777 N BROADWAY
 Mailing City,St,Zip: LOS ANGELES, CA 900120000
 Gen County: Los Angeles
 TSD EPA ID: AZC950823111
 TSD County: 99
 Waste Category: Asbestos-containing waste
 Disposal Method: Disposal, Land Fill
 Tons: 92.7080
 Facility County: Los Angeles

Actual:
307 ft.

Gepaid: CAC001378664
 Contact: CATHAY BANK
 Telephone: 2136254747
 Facility Addr2: Not reported
 Mailing Name: Not reported
 Mailing Address: 777 N BROADWAY
 Mailing City,St,Zip: LOS ANGELES, CA 900120000
 Gen County: Los Angeles
 TSD EPA ID: CAD009007626
 TSD County: Los Angeles
 Waste Category: Asbestos-containing waste
 Disposal Method: Disposal, Land Fill
 Tons: 3.3712
 Facility County: Los Angeles

Gepaid: CAC002572547
 Contact: KENNY TANG/FAC MGR
 Telephone: 2136254747
 Facility Addr2: Not reported
 Mailing Name: FAC MGR
 Mailing Address: 777 N BROADWAY
 Mailing City,St,Zip: LOS ANGELES, CA 900120000
 Gen County: Los Angeles
 TSD EPA ID: CAD009007626
 TSD County: Los Angeles
 Waste Category: Asbestos-containing waste
 Disposal Method: Disposal, Land Fill
 Tons: 0.25
 Facility County: Los Angeles

Gepaid: CAC002572547
 Contact: KENNY TANG/FAC MGR
 Telephone: 2136254747
 Facility Addr2: Not reported
 Mailing Name: Not reported
 Mailing Address: 777 N BROADWAY
 Mailing City,St,Zip: LOS ANGELES, CA 900120000

CATHAY BANK (Continued) S103955140
 Gen County: Los Angeles
 TSD EPA ID: CAD009007626
 TSD County: Los Angeles
 Waste Category: Asbestos-containing waste
 Disposal Method: Disposal, Land Fill
 Tons: 7.16
 Facility County: Not reported

AB186 ALISO MANUFACTURING GAS PLANT SLIC S106485981
South 600 EAST CEASAR CHAVEZ AVE. N/A
1/4-1/2 LOS ANGELES, CA 90012
0.342 mi.
1805 ft. Site 2 of 3 in cluster AB

Relative: SLIC:
Lower Region: STATE
 Facility Status: Open - Site Assessment
 Status Date: 2000-07-11 00:00:00
 Global Id: SLT4L9651903
 Lead Agency: LOS ANGELES RWQCB (REGION 4)
 Lead Agency Case Number: Not reported
 Latitude: 34.0562774
 Longitude: -118.238089
 Case Type: Cleanup Program Site
 Case Worker: TA
 Local Agency: Not reported
 RB Case Number: 0965
 File Location: Not reported
 Potential Media Affected: Not reported
 Potential Contaminants of Concern: Not reported
 Site History: Not reported

[Click here to access the California GeoTracker records for this facility.](#)

AD187 COMMUNITY REDEVELOPMENT AGENCY OF LOS ANGELES HAZNET S108202946
North 1400 N SPRING ST N/A
1/4-1/2 LOS ANGELES, CA 90012
0.343 mi.
1813 ft. Site 1 of 4 in cluster AD

Relative: HAZNET:
Higher Gepaid: CAC002576062
 Contact: DAN WEISSMAN
 Telephone: 2139772686
 Facility Addr2: Not reported
 Mailing Name: Not reported
 Mailing Address: 354 S SPRING ST
 Mailing City,St,Zip: LOS ANGELES, CA 90013
 Gen County: Los Angeles
 TSD EPA ID: CAD008302903
 TSD County: Los Angeles
 Waste Category: Contaminated soil from site clean-ups
 Disposal Method: Transfer Station
 Tons: 0.3
 Facility County: Not reported

188 NICE IMAGE
NW 942 NORTH BROADWAY #101A
1/4-1/2 LOS ANGELES, CA 90012
0.345 mi.
1822 ft.

Relative: HAZNET:
Higher Gepaid: CAL000146678
 Contact: MS XIO YING CHENG
Actual: Telephone: 000000000
307 ft. Facility Addr2: Not reported
 Mailing Name: Not reported
 Mailing Address: 942 NORTH BROADWAY #101A
 Mailing City,St,Zip: LOS ANGELES, CA 900120000
 Gen County: Los Angeles
 TSD EPA ID: CAT000613976
 TSD County: Orange
 Waste Category: Photochemicals/photoprocessing waste
 Disposal Method: Transfer Station
 Tons: 0208
 Facility County: Los Angeles

Y189 UNITED PARCEL SERVICE
SW 741 NORTH MAIN
1/4-1/2 LOS ANGELES, CA 90012
0.346 mi.
1829 ft. Site 4 of 15 in cluster Y

Relative: HAZNET:
Lower Gepaid: CAC001257632
 Contact: UPS
Actual: Telephone: 000000000
290 ft. Facility Addr2: Not reported
 Mailing Name: Not reported
 Mailing Address: 25201 PASEO DE ALICIA
 Mailing City,St,Zip: LAGUNA HILLS, CA 926530000
 Gen County: Los Angeles
 TSD EPA ID: CAT080013352
 TSD County: Los Angeles
 Waste Category: Aqueous solution with less than 10% total organic residues
 Disposal Method: Recycler
 Tons: 9.1740
 Facility County: Los Angeles

Gepaid: CAC001257632
 Contact: UPS
 Telephone: 000000000
 Facility Addr2: Not reported
 Mailing Name: Not reported
 Mailing Address: 25201 PASEO DE ALICIA
 Mailing City,St,Zip: LAGUNA HILLS, CA 926530000
 Gen County: Los Angeles
 TSD EPA ID: CAT080013362
 TSD County: 0
 Waste Category: Aqueous solution with less than 10% total organic residues
 Disposal Method: Not reported
 Tons: 9.1740
 Facility County: Los Angeles

Y190 GIBBS REALTY
SW 739 N MAIN ST
1/4-1/2 LOS ANGELES, CA 90012
0.348 mi.
1836 ft. Site 5 of 15 in cluster Y

Relative: CA FID UST:
Lower Facility ID: 19056319
 Regulated By: UTKKA
Actual: Regulated ID: Not reported
290 ft. Cortese Code: Not reported
 SIC Code: Not reported
 Facility Phone: 2130000000
 Mail To: Not reported
 Mailing Address: 739 N MAIN ST
 Mailing Address 2: Not reported
 Mailing City,St,Zip: LOS ANGELES 900120000
 Contact: Not reported
 Contact Phone: Not reported
 DUNE Number: Not reported
 NPDES Number: Not reported
 EPA ID: Not reported
 Comments: Not reported
 Status: Active

SWEEPS UST:
 Status: Not reported
 Comp Number: 6714
 Number: Not reported
 Board Of Equalization: Not reported
 Ref Date: Not reported
 Act Date: Not reported
 Created Date: Not reported
 Tank Status: Not reported
 Owner Tank Id: Not reported
 Swrcb Tank Id: Not reported
 Actv Date: Not reported
 Capacity: Not reported
 Tank Use: Not reported
 Stg: Not reported
 Content: Not reported
 Number Of Tanks: Not reported

Z191 STEVE T WONG DDS INC
West 423 ALPINE ST
1/4-1/2 LOS ANGELES, CA 90012
0.348 mi.
1839 ft. Site 10 of 10 in cluster Z

Relative: HAZNET:
Higher Gepaid: CAL000319072
 Contact: STEVE T WONG
Actual: Telephone: 2136860380
308 ft. Facility Addr2: Not reported
 Mailing Name: Not reported
 Mailing Address: 423 ALPINE ST
 Mailing City,St,Zip: LOS ANGELES, CA 900122305
 Gen County: Los Angeles
 TSD EPA ID: CAD008364432

STEVE T WONG DDS INC (Continued)
 TSD County: Los Angeles
 Waste Category: Unspecified aqueous solution
 Disposal Method: H141
 Tons: 0.0128
 Facility County: Los Angeles

AC192 A.B.C. SEAFOOD RESTAURANT, INC
WSW 708 NEW HIGH ST.
1/4-1/2 LOS ANGELES, CA 90012
0.351 mi.
1856 ft. Site 2 of 5 in cluster AC

Relative: EMI:
Higher Year: 1990
 County Code: 19
Actual: Air Basin: SC
306 ft. Facility ID: 74158
 Air District Name: SC
 SIC Code: 5812
 Air District Name: SOUTH COAST AQMD
 Community Health Air Pollution Info System: Not reported
 Consolidated Emission Reporting Rule: Not reported
 Total Organic Hydrocarbon Gases Tons/Yr: 0
 Reactive Organic Gases Tons/Yr: 0
 Carbon Monoxide Emissions Tons/Yr: 0
 NOx - Oxides of Nitrogen Tons/Yr: 0
 SOX - Oxides of Sulphur Tons/Yr: 0
 Particulate Matter Tons/Yr: 0
 Part. Matter 10 Micrometers & Smllr Tons/Yr: 0

Y193 1X UNITED STATES POSTAL SERVICE
SW 900 NORTH ALAMEDA
1/4-1/2 LOS ANGELES, CA 90012
0.352 mi.
1859 ft. Site 6 of 15 in cluster Y

Relative: HAZNET:
Lower Gepaid: CAC000681784
 Contact: U S POSTAL SERVICE
Actual: Telephone: 000000000
283 ft. Facility Addr2: Not reported
 Mailing Name: Not reported
 Mailing Address: 900 NORTH ALAMEDA
 Mailing City,St,Zip: LOS ANGELES, CA 900120000
 Gen County: Los Angeles
 TSD EPA ID: CAT080013352
 TSD County: Los Angeles
 Waste Category: Waste oil and mixed oil
 Disposal Method: Recycler
 Tons: 10.8420
 Facility County: Los Angeles

Y194 DMC INC
SW 900 N ALAMEDA AVE
1/4-1/2 LOS ANGELES, CA 90012
0.352 mi.
1859 ft. Site 7 of 15 in cluster Y

Relative: HAZNET:
Lower Gepaid: CAC002596081
 Contact: MICKEY JOHNSON
Actual: Telephone: 8165016338
283 ft. Facility Addr2: Not reported
 Mailing Name: Not reported
 Mailing Address: 1310 E 104TH ST
 Mailing City,St,Zip: KANSAS, MO 94131
 Gen County: Los Angeles
 TSD EPA ID: CAT080013352
 TSD County: Los Angeles
 Waste Category: Oil/water separation sludge
 Disposal Method: Recycler
 Tons: 0.41
 Facility County: Not reported

Y195 DESIRE INTERTAMENT INC
SW 900 N ALAMEDA AVE
1/4-1/2 LOS ANGELES, CA 90012
0.352 mi.
1859 ft. Site 8 of 15 in cluster Y

Relative: HAZNET:
Lower Gepaid: CAC001227352
 Contact: DESIRE INTERTAMENT INC
Actual: Telephone: 2136873450
283 ft. Facility Addr2: Not reported
 Mailing Name: Not reported
 Mailing Address: 1041 N FORMOSA AVE, BLDG 203
 Mailing City,St,Zip: WEST HOLLYWOOD, CA 900460000
 Gen County: Los Angeles
 TSD EPA ID: CAD008252405
 TSD County: Los Angeles
 Waste Category: Other organic solids
 Disposal Method: Recycler
 Tons: 1500
 Facility County: Los Angeles

Gepaid: CAC001227352
 Contact: DESIRE INTERTAMENT INC
 Telephone: 2136873450
 Facility Addr2: Not reported
 Mailing Name: Not reported
 Mailing Address: 1041 N FORMOSA AVE, BLDG 203
 Mailing City,St,Zip: WEST HOLLYWOOD, CA 900460000
 Gen County: Los Angeles
 TSD EPA ID: CAD008252405
 TSD County: Los Angeles
 Waste Category: Paint sludge
 Disposal Method: Recycler
 Tons: 1.6887
 Facility County: Los Angeles

Gepaid: CAC002550423

DESIRE INTERTAMENT INC (Continued)

S103960573

Contact: ROSE MAGANA
 Telephone: 3108151125
 Facility Addr2: Not reported
 Mailing Name: Not reported
 Mailing Address: 900 N ALAMEDA AVE
 Mailing City, St, Zip: LOS ANGELES, CA 90012
 Gen County: Los Angeles
 TSD EPA ID: Not reported
 TSD County: Los Angeles
 Waste Category: Waste oil and mixed oil
 Disposal Method: Recycler
 Tons: Not reported
 Facility County: Not reported

EMI:

Year: 1987
 County Code: 19
 Air Basin: SC
 Facility ID: 25005
 Air District Name: SC
 SIC Code: 6512
 Air District Name: SOUTH COAST AQMD
 Community Health Air Pollution Info System: Not reported
 Consolidated Emission Reporting Rule: Not reported
 Total Organic Hydrocarbon Gases Tons/Yr: 1
 Reactive Organic Gases Tons/Yr: 0
 Carbon Monoxide Emissions Tons/Yr: 0
 NOX - Oxides of Nitrogen Tons/Yr: 0
 SOX - Oxides of Sulphur Tons/Yr: 0
 Particulate Matter Tons/Yr: 0
 Part. Matter 10 Micrometers & Smllr Tons/Yr: 0

Y196 USPS RCRA-NonGen 1000349153
 SW 900 N ALAMEDA ST FINDS CA6180090403
 1/4-1/2 LOS ANGELES, CA 90052

0.352 mi.
 1859 ft. Site 9 of 15 in cluster Y

Relative: RCRA-NonGen:
 Lower Date form received by agency: 08/07/1987
 Facility name: USPS
 Facility address: 900 N ALAMEDA ST
 LOS ANGELES, CA 90052
 EPA ID: CA6180090403
 Mailing address: N ALAMEDA ST
 LOS ANGELES, CA 90052
 Contact: ENVIRONMENTAL MANAGER
 Contact address: 900 N ALAMEDA ST
 LOS ANGELES, CA 90052
 Contact country: US
 Contact telephone: (213) 617-4501
 Contact email: Not reported
 EPA Region: 09
 Classification: Non-Generator
 Description: Handler: Non-Generators do not presently generate hazardous waste

USPS (Continued)

1000349153

Owner/Operator Summary:
 Owner/operator name: NOT REQUIRED
 Owner/operator address: NOT REQUIRED
 Owner/operator country: NOT REQUIRED, ME 99999
 Owner/operator telephone: (415) 555-1212
 Legal status: Federal
 Owner/Operator Type: Operator
 Owner/Op start date: Not reported
 Owner/Op end date: Not reported

Owner/operator name: US POSTAL SERVICE
 Owner/operator address: NOT REQUIRED
 Owner/operator country: NOT REQUIRED, ME 99999
 Owner/operator telephone: (415) 555-1212
 Legal status: Federal
 Owner/Operator Type: Owner
 Owner/Op start date: Not reported
 Owner/Op end date: Not reported

Violation Status: No violations found

FINDS:
 Registry ID: 110002625570

Environmental Interest/Information System
 RCRAInfo is a national information system that supports the Resource Conservation and Recovery Act (RCRA) program through the tracking of events and activities related to facilities that generate, transport, and treat, store, or dispose of hazardous waste. RCRAInfo allows RCRA program staff to track the notification, permit, compliance, and corrective action activities required under RCRA.

Y197 HAWK II ENVIRONMENTAL CORP STATION 3
 SW 901 N ALAMEDA ST
 1/4-1/2 LOS ANGELES, CA 90012

HAZNET S108748262
 N/A

0.353 mi.
 1866 ft. Site 10 of 15 in cluster Y

Relative: HAZNET:
 Lower Gepaid: CAL000195040
 Contact: JOD BEZERRA-OWNER
 Telephone: 2137286444
 Facility Addr2: Not reported
 Mailing Name: Not reported
 Mailing Address: 801 W OLYMPIC BLVD
 Mailing City, St, Zip: MONTEBELLO, CA 906400000
 Gen County: Los Angeles
 TSD EPA ID: CA0028409019
 TSD County: Los Angeles
 Waste Category: Tank bottom waste
 Disposal Method: Treatment, Tank
 Tons: 1.6
 Facility County: Los Angeles

Y198 JOE BEZERRA CHEVRON HIST UST U001560493
 SW 901 N ALAMEDA ST SWEEPS UST N/A
 1/4-1/2 LOS ANGELES, CA 90012

0.353 mi.
 1866 ft. Site 11 of 15 in cluster Y

Relative: HIST UST:
 Lower Region: STATE
 Facility ID: 00000063148
 Facility Type: Gas Station
 Other Type: Not reported
 Total Tanks: 0004
 Contact Name: CO-BRANDED OUTLET-CHEVRON
 Telephone: 0000000000
 Owner Name: CHEVRON U.S.A. INC.
 Owner Address: 575 MARKET
 Owner City, St, Zip: SAN FRANCISCO, CA 94105

Tank Num: 001
 Container Num: 0000000001
 Year Installed: Not reported
 Tank Capacity: 00010000
 Tank Used for: PRODUCT
 Type of Fuel: Not reported
 Tank Construction: 0000250 unknown
 Leak Detection: Stock Inventor

Tank Num: 002
 Container Num: 0000000002
 Year Installed: Not reported
 Tank Capacity: 00001000
 Tank Used for: WASTE
 Type of Fuel: Not reported
 Tank Construction: 0000250 unknown
 Leak Detection: Stock Inventor

Tank Num: 003
 Container Num: 0000000003

JOE BEZERRA CHEVRON (Continued)

U001560493

Year Installed: Not reported
 Tank Capacity: 00010000
 Tank Used for: PRODUCT
 Type of Fuel: Not reported
 Tank Construction: 0000250 unknown
 Leak Detection: Stock Inventor

Tank Num: 004
 Container Num: 0000000004
 Year Installed: Not reported
 Tank Capacity: 00010000
 Tank Used for: PRODUCT
 Type of Fuel: Not reported
 Tank Construction: 0000250 unknown
 Leak Detection: Stock Inventor

SWEEPS UST:
 Status: A
 Comp Number: 5489
 Number: 2
 Board Of Equalization: Not reported
 Ref Date: 03-09-93
 Act Date: 03-09-93
 Created Date: 02-29-88
 Tank Status: A
 Owner Tank Id: Not reported
 Swrbc Tank Id: 19-050-005489-000001
 Act Date: 03-03-93
 Capacity: 10000
 Tank Use: M.V. FUEL
 Stg: P
 Content: REG UNLEADED
 Number Of Tanks: 3

Status: A
 Comp Number: 5489
 Number: 2
 Board Of Equalization: Not reported
 Ref Date: 03-09-93
 Act Date: 03-09-93
 Created Date: 02-29-88
 Tank Status: A
 Owner Tank Id: Not reported
 Swrbc Tank Id: 19-050-005489-000002
 Act Date: 03-03-93
 Capacity: 10000
 Tank Use: M.V. FUEL
 Stg: P
 Content: REG UNLEADED
 Number Of Tanks: Not reported

Status: A
 Comp Number: 5489
 Number: 2
 Board Of Equalization: Not reported
 Ref Date: 03-09-93
 Act Date: 03-09-93



JOE BEZERRA CHEVRON (Continued)

U001560493

Created Date: 02-29-88
 Tank Status: A
 Owner Tank Id: Not reported
 Swrcb Tank Id: 19-05-005489-000003
 Actv Date: 03-03-93
 Capacity: 10000
 Tank Use: M.V. FUEL
 Slg: P
 Content: REG UNLEADED
 Number Of Tanks: Not reported

Y199 SW
 1/4-1/2
 0.353 mi.
 1866 ft.

CHEVRON STATION NO. 9-8815
 901 N ALAMEDA ST
 LOS ANGELES, CA 90012

LUST S109117580
 N/A

Site 12 of 15 in cluster Y

Relative: Lower
 Actual: 283 ft.

LUST:
 Region: STATE
 Global Id: T0603708220
 Latitude: 34.058455
 Longitude: -118.237293
 Case Type: LUST Cleanup Site
 Status: Open - Site Assessment
 Status Date: 2000-05-18 00:00:00
 Lead Agency: LOS ANGELES, CITY OF
 Case Worker: MB
 Local Agency: LOS ANGELES, CITY OF
 RB Case Number: Not reported
 LOC Case Number: Not reported
 File Location: Not reported
 Potential Media Affect: Soil
 Potential Contaminants of Concern: Not reported
 Site History: Not reported

[Click here to access the California GeoTracker records for this facility.](#)

Y200 SW
 1/4-1/2
 0.353 mi.
 1866 ft.

CHEVRON PRODUCTS COMPANY #
 901 NORTH ALAMEDA
 LOS ANGELES, CA 90012

HAZNET S103675630
 N/A

Site 13 of 15 in cluster Y

Relative: Lower
 Actual: 283 ft.

HAZNET:
 Geopaid: CAL000049871
 Contact: CHEVRON PRODUCTS COMPANY
 Telephone: 9258425931
 Facility Addr2: Not reported
 Mailing Name: Not reported
 Mailing Address: PO BOX 6004
 Mailing City,St,Zip: SAN RAMON, CA 945830000
 Gen County: Los Angeles
 TSD EPA ID: CAD006302903
 TSD County: Los Angeles
 Waste Category: Hydrocarbon solvents (benzene, hexane, Stoddard, etc.)
 Disposal Method: Recycler



CHEVRON PRODUCTS COMPANY # (Continued)

S103675630

Tons: 3336
 Facility County: Los Angeles
 Geopaid: CAL000049871
 Contact: CHEVRON PRODUCTS COMPANY
 Telephone: 9258425931
 Facility Addr2: Not reported
 Mailing Name: Not reported
 Mailing Address: PO BOX 6004
 Mailing City,St,Zip: SAN RAMON, CA 945830000
 Gen County: Los Angeles
 TSD EPA ID: CAD006302903
 TSD County: Los Angeles
 Waste Category: Aqueous solution with less than 10% total organic residues
 Disposal Method: Recycler
 Tons: 0.3293
 Facility County: Los Angeles

Geopaid: CAL000049871
 Contact: CHEVRON PRODUCTS COMPANY
 Telephone: 9258425931
 Facility Addr2: Not reported
 Mailing Name: Not reported
 Mailing Address: PO BOX 6004
 Mailing City,St,Zip: SAN RAMON, CA 945830000
 Gen County: Los Angeles
 TSD EPA ID: CAD980883177
 TSD County: Kern
 Waste Category: Unspecified oil-containing waste
 Disposal Method: Recycler
 Tons: 1.6680
 Facility County: Los Angeles

Geopaid: CAL000049871
 Contact: CHEVRON PRODUCTS COMPANY
 Telephone: 9258425931
 Facility Addr2: Not reported
 Mailing Name: Not reported
 Mailing Address: PO BOX 6004
 Mailing City,St,Zip: SAN RAMON, CA 945830000
 Gen County: Los Angeles
 TSD EPA ID: CAD006302903
 TSD County: Los Angeles
 Waste Category: Aqueous solution with less than 10% total organic residues
 Disposal Method: Recycler
 Tons: .1668
 Facility County: Los Angeles

Geopaid: CAL000049871
 Contact: CHEVRON PRODUCTS COMPANY
 Telephone: 9258425931
 Facility Addr2: Not reported
 Mailing Name: Not reported
 Mailing Address: PO BOX 6004
 Mailing City,St,Zip: SAN RAMON, CA 945830000
 Gen County: Los Angeles
 TSD EPA ID: CAD006302903



CHEVRON PRODUCTS COMPANY # (Continued)

S103675630

TSD County: 0
 Waste Category: Aqueous solution with less than 10% total organic residues
 Disposal Method: Not reported
 Tons: .1668
 Facility County: Los Angeles

[Click this hyperlink](#) while viewing on your computer to access additional CA_HAZNET: detail in the EDR Site Report.

Y201 SW
 1/4-1/2
 0.353 mi.
 1866 ft.

CHEVRON STATION #9-8815
 901 N ALAMEDA ST
 LOS ANGELES, CA 90012

UST U003982230
 N/A

Site 14 of 15 in cluster Y

Relative: Lower
 Actual: 283 ft.

UST:
 Global ID: 6491
 Latitude: 34.05865
 Longitude: -118.23697

AC202 WSW
 1/4-1/2
 0.360 mi.
 1903 ft.

301 W. ORD ST.
 301 W. ORD ST.
 LOS ANGELES, CA

ERNS 2005627580
 N/A

Site 3 of 5 in cluster AC

Relative: Higher
 Actual: 306 ft.
 AC203

[Click this hyperlink](#) while viewing on your computer to access additional ERNS detail in the EDR Site Report.

WSW
 1/4-1/2
 0.360 mi.
 1903 ft.

301 WEST ORD STREET
 LOS ANGELES, CA

CHMIRS S108405642
 N/A

Site 4 of 5 in cluster AC

Relative: Higher
 Actual: 306 ft.

CHMIRS:
 OES Incident Number: 05-6027
 OES notification: 10/19/200506:13:46 AM
 OES Date: Not reported
 OES Time: Not reported
 Incident Date: Not reported
 Date Completed: Not reported
 Property Use: Not reported
 Agency Id Number: Not reported
 Agency Incident Number: Not reported
 Time Notified: Not reported
 Time Completed: Not reported
 Surrounding Area: Not reported
 Estimated Temperature: Not reported
 Property Management: Not reported
 Special Studies 1: Not reported
 Special Studies 2: Not reported
 Special Studies 3: Not reported
 Special Studies 4: Not reported
 Special Studies 5: Not reported

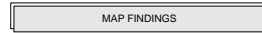

(Continued)

S108405642

Special Studies 6: Not reported
 More Than Two Substances Involved?: Not reported
 Resp Agency Personnel # Of Decontaminated: Not reported
 Responding Agency Personnel # Of Injuries: Not reported
 Responding Agency Personnel # Of Fatalities: Not reported
 Others Number Of Decontaminated: Not reported
 Others Number Of Injuries: Not reported
 Others Number Of Fatalities: Not reported
 Vehicle Make/year: Not reported
 Vehicle License Number: Not reported
 Vehicle State: Not reported
 Vehicle Id Number: Not reported
 CA/DOT/PUC/ICC Number: Not reported
 Company Name: Not reported
 Reporting Officer Name/ID: Not reported
 Report Date: Not reported
 Comments: Not reported
 Facility Telephone: Not reported
 Waterway Involved: Not reported
 Waterway: Not reported
 Spill Site: Not reported
 Cleanup By: Reporting Party
 Containment: Not reported
 What Happened: Not reported
 Type: Not reported
 Measure: Not reported
 Other: Not reported
 Date/Time: Not reported
 Year: 2005
 Agency: LA Public Works Sanitation
 Incident Date: 10/18/200512:00:00 AM
 Admin Agency: Los Angeles City Fire Department
 Amount: Not reported
 Contained: Yes
 Site Type: Merchant/Business
 E Date: Not reported
 Substance: sewage
 Quantity Released: Not reported
 BBLs: 0
 Cups: 0
 CUFT: 0
 Gallons: 1560
 Grams: 0
 Pounds: 0
 Liters: 0
 Quinces: 0
 Pints: 0
 Quarts: 0
 Sheen: 0
 Tons: 0
 Unknown: 0
 Evacuations: 0
 Number of Injuries: 0
 Number of Fatalities: 0
 Description: Released due to grease blockage. Released into a basement area.

AE204 FISHER C R EDR Historical Auto Stations 1009076481
 West 736 N BROADWAY N/A
 1/4-1/2 LOS ANGELES, CA
 0.362 mi.
 1913 ft. Site 1 of 13 in cluster AE
Relative: EDR Historical Auto Stations:
Higher Name: FISHER C R
 Year: 1929
Actual: Type: AUTOMOBILE REPAIRING AND SERVICE STATIONS
 308 ft.

AD205 BRADLEY IMPORT CO CA FID UST S101584911
 North 1424 N SPRING ST SWEEPS UST N/A
 1/4-1/2 LA, CA 90012
 0.363 mi.
 1915 ft. Site 2 of 4 in cluster AD
Relative: CA FID UST:
Higher Facility ID: 19016854
 Regulated By: UTKN
 Regulated ID: Not reported
 Cortese Code: Not reported
 SIC Code: Not reported
 Facility Phone: 213000000
 Mail To: Not reported
 Mailing Address: 1424 N SPRING ST
 Mailing Address 2: Not reported
 Mailing City,St,Zip: LA 900120000
 Contact: Not reported
 Contact Phone: Not reported
 DUNS Number: Not reported
 NPDES Number: Not reported
 EPA ID: Not reported
 Comments: Not reported
 Status: Inactive

SWEEPS UST:
 Status: Not reported
 Comp Number: 7710
 Number: Not reported
 Board Of Equalization: Not reported
 Ref Date: Not reported
 Act Date: Not reported
 Created Date: Not reported
 Tank Status: Not reported
 Owner Tank Id: Not reported
 Swrcb Tank Id: Not reported
 Act Date: Not reported
 Capacity: Not reported
 Tank Use: Not reported
 Stg: Not reported
 Content: Not reported
 Number Of Tanks: Not reported

AF206 CHMIRS S105885223
 NW 969 NORTH BROADWAY ST. N/A
 1/4-1/2 LOS ANGELES, CA 90031
 0.367 mi.
 1936 ft. Site 1 of 2 in cluster AF
Relative: CHMIRS:
Higher OES Incident Number: 02-3562
 OES notification: 6/29/200211:49:40 PM
Actual: OES Date: Not reported
 OES Time: Not reported
 Incident Date: Not reported
 Date Completed: Not reported
 Property Use: Not reported
 Agency Id Number: Not reported
 Agency Incident Number: Not reported
 Time Notified: Not reported
 Time Completed: Not reported
 Surrounding Area: Not reported
 Estimated Temperature: Not reported
 Property Management: Not reported
 Special Studies 1: Not reported
 Special Studies 2: Not reported
 Special Studies 3: Not reported
 Special Studies 4: Not reported
 Special Studies 5: Not reported
 Special Studies 6: Not reported
 More Than Two Substances Involved?: Not reported
 Resp Agency Personnel # Of Decontaminated: Not reported
 Responding Agency Personnel # Of Injuries: Not reported
 Responding Agency Personnel # Of Fatalities: Not reported
 Others Number Of Decontaminated: Not reported
 Others Number Of Injuries: Not reported
 Others Number Of Fatalities: Not reported
 Vehicle Make/year: Not reported
 Vehicle License Number: Not reported
 Vehicle State: Not reported
 Vehicle Id Number: Not reported
 CA/DOT/PUC/ICC Number: Not reported
 Company Name: Not reported
 Reporting Officer Name/ID: Not reported
 Report Date: Not reported
 Comments: Not reported
 Facility Telephone: Not reported
 Waterway Involved: No
 Waterway: Not reported
 Spill Site: Not reported
 Cleanup By: Responsible Party
 Containment: Not reported
 What Happened: Not reported
 Type: Not reported
 Measure: Not reported
 Other: Not reported
 Date/Time: Not reported
 Year: 2002
 Agency: NRC
 Incident Date: 6/29/200212:00:00 AM
 Admin Agency: Los Angeles City Fire Department
 Amount: Not reported

(Continued)

S105885223

Contained: Yes
 Site Type: Merchant/Business
 E Date: Not reported
 Substance: SEWAGE
 Quantity Released: Not reported
 BBLs: 4320
 Cups: 0
 CUFT: 0
 Gallons: 0.000000
 Grams: 0
 Pounds: 0
 Liters: 0
 Ounces: 0
 Pints: 0
 Quarts: 0
 Sheen: 0
 Tons: 0
 Unknown: 0
 Evacuations: 0
 Number of Injuries: 0
 Number of Fatalities: 0
 Description: PER THE NRC REPORT, A 15' SEWER LINE BECAME CLOGGED RELEASING WASTE WATER INTO A BUSINESS. MATERIAL WAS PUMPED BACK INTO THE DRAIN WITH CLEAN-UP COMPLETE.

AC207 CHMIRS S105654189
 WSW 688 NEW HIGH STREET N/A
 1/4-1/2 LOS ANGELES, CA 90031
 0.368 mi.
 1942 ft. Site 5 of 5 in cluster AC

Relative: CHMIRS:
Higher OES Incident Number: 98-4438
 OES notification: 9/29/199811:15:20 AM
Actual: OES Date: Not reported
 OES Time: Not reported
 Incident Date: Not reported
 Date Completed: Not reported
 Property Use: Not reported
 Agency Id Number: Not reported
 Agency Incident Number: Not reported
 Time Notified: Not reported
 Time Completed: Not reported
 Surrounding Area: Not reported
 Estimated Temperature: Not reported
 Property Management: Not reported
 Special Studies 1: Not reported
 Special Studies 2: Not reported
 Special Studies 3: Not reported
 Special Studies 4: Not reported
 Special Studies 5: Not reported
 Special Studies 6: Not reported
 More Than Two Substances Involved?: Not reported
 Resp Agency Personnel # Of Decontaminated: Not reported
 Responding Agency Personnel # Of Injuries: Not reported
 Responding Agency Personnel # Of Fatalities: Not reported
 Others Number Of Decontaminated: Not reported
 Others Number Of Injuries: Not reported

(Continued)

S105654189

Others Number Of Fatalities: Not reported
 Vehicle Make/year: Not reported
 Vehicle License Number: Not reported
 Vehicle State: Not reported
 Vehicle Id Number: Not reported
 CA/DOT/PUC/ICC Number: Not reported
 Company Name: Not reported
 Reporting Officer Name/ID: Not reported
 Report Date: Not reported
 Comments: Not reported
 Facility Telephone: Not reported
 Waterway Involved: No
 Waterway: Not reported
 Spill Site: Not reported
 Cleanup By: Reporting Party
 Containment: Not reported
 What Happened: Not reported
 Type: Not reported
 Measure: Not reported
 Other: Not reported
 Date/Time: Not reported
 Year: 1998
 Agency: City of Los Angeles Sanitation
 Incident Date: 9/29/199812:00:00 AM
 Admin Agency: Los Angeles City Fire Department
 Amount: Not reported
 Contained: Yes
 Site Type: Merchant/Business
 E Date: Not reported
 Substance: Untreated Sewage
 Quantity Released: Not reported
 BBLs: 0
 Cups: 0
 CUFT: 0
 Gallons: 6000
 Grams: 0
 Pounds: 0
 Liters: 0
 Ounces: 0
 Pints: 0
 Quarts: 0
 Sheen: 0
 Tons: 0
 Unknown: 0
 Evacuations: 0
 Number of Injuries: 0
 Number of Fatalities: 0
 Description: Spill backed up into garage of building due to grease in sewer line. Pumped back into system. All recovered.

Map ID
Direction
Distance
Elevation

MAP FINDINGS

AB208 SOUTHERN CALIFORNIA RAPID TRAN EMI S106839771
 South 825 WIGNES ST N/A
 1/4-1/2 LOS ANGELES, CA 90014
 0.368 mi.
 1942 ft. Site 3 of 3 in cluster AB

Relative: EMI:
 Lower Year: 1990
 County Code: 19
 Air Basin: SC
 Facility ID: 57313
 Air District Name: SC
 SIC Code: 9621
 Air District Name: SOUTH COAST AQMD
 Air District Health Air Pollution Info System: Not reported
 Consolidated Emission Reporting Rule: Not reported
 Total Organic Hydrocarbon Gases Tons/Yr: 0
 Reactive Organic Gases Tons/Yr: 0
 Carbon Monoxide Emissions Tons/Yr: 0
 NOx - Oxides of Nitrogen Tons/Yr: 0
 SOx - Oxides of Sulphur Tons/Yr: 0
 Particulate Matter Tons/Yr: 0
 Part. Matter 10 Micrometers & Smllr Tons/Yr: 0

Y209 CHMIRS S105661292
 SW 711 NORTH MAIN STREET N/A
 LOS ANGELES, CA
 1/4-1/2
 0.368 mi.
 1943 ft. Site 15 of 15 in cluster Y

Relative: CHMIRS:
 Lower OES Incident Number: 99-2463
 OES notification: 6/9/1999 11:17:54 AM
 OES Date: Not reported
 OES Time: Not reported
 Incident Date: Not reported
 Date Completed: Not reported
 Property Use: Not reported
 Agency Id Number: Not reported
 Agency Incident Number: Not reported
 Time Notified: Not reported
 Time Completed: Not reported
 Surrounding Area: Not reported
 Estimated Temperature: Not reported
 Property Management: Not reported
 Special Studies 1: Not reported
 Special Studies 2: Not reported
 Special Studies 3: Not reported
 Special Studies 4: Not reported
 Special Studies 5: Not reported
 Special Studies 6: Not reported
 More Than Two Substances Involved?: Not reported
 Resp Agency Personnel # Of Decontaminated: Not reported
 Responding Agency Personnel # Of Injuries: Not reported
 Responding Agency Personnel # Of Fatalities: Not reported
 Others Number Of Decontaminated: Not reported
 Others Number Of Injuries: Not reported
 Others Number Of Fatalities: Not reported
 Vehicle Make/year: Not reported
 Vehicle License Number: Not reported

Map ID
Direction
Distance
Elevation

MAP FINDINGS

(Continued) S105661292

Vehicle State: Not reported
 Vehicle Id Number: Not reported
 CA/DOT/PUC/ICC Number: Not reported
 Company Name: Not reported
 Reporting Officer Name/ID: Not reported
 Report Date: Not reported
 Comments: Not reported
 Facility Telephone: Not reported
 Waterway Involved: Yes
 Waterway: storm drain
 Spill Site: Not reported
 Cleanup By: Reporting Party
 Containment: Not reported
 What Happened: Not reported
 Type: Not reported
 Measure: Not reported
 Other: Not reported
 Date/Time: Not reported
 Year: 1999
 Agency: City of Los Angeles Bureau of Sanitation
 Incident Date: 6/8/1999 12:00:00 AM
 Admin Agency: Los Angeles City Fire Department
 Amount: Not reported
 Contained: Yes
 Site Type: Road
 E Date: Not reported
 Substance: sewage
 Quantity Released: Not reported
 BBLs: 0
 Cups: 0
 CUFT: 0
 Gallons: 2
 Grams: 0
 Pounds: 0
 Liters: 0
 Ounces: 0
 Pints: 0
 Quarts: 0
 Shens: 0
 Tons: 0
 Unknown: 0
 Evacuations: 0
 Number of Injuries: 0
 Number of Fatalities: 0
 Description: A possible broken connection at a hotel is the cause of release. The sewage released into a void under the street. Approximately 100 gals entered the storm drain.

Map ID
Direction
Distance
Elevation

MAP FINDINGS

AF210 CHMIRS S108401022
 NW 969 NORTH BROADWAY N/A
 LOS ANGELES, CA 90065
 1/4-1/2
 0.369 mi.
 1948 ft. Site 2 of 2 in cluster AF

Relative: CHMIRS:
 Higher OES Incident Number: 05-0212
 OES notification: 1/10/2005 09:15:50 AM
 OES Date: Not reported
 OES Time: Not reported
 Incident Date: Not reported
 Date Completed: Not reported
 Property Use: Not reported
 Agency Id Number: Not reported
 Agency Incident Number: Not reported
 Time Notified: Not reported
 Time Completed: Not reported
 Surrounding Area: Not reported
 Estimated Temperature: Not reported
 Property Management: Not reported
 Special Studies 1: Not reported
 Special Studies 2: Not reported
 Special Studies 3: Not reported
 Special Studies 4: Not reported
 Special Studies 5: Not reported
 Special Studies 6: Not reported
 More Than Two Substances Involved?: Not reported
 Resp Agency Personnel # Of Decontaminated: Not reported
 Responding Agency Personnel # Of Injuries: Not reported
 Responding Agency Personnel # Of Fatalities: Not reported
 Others Number Of Decontaminated: Not reported
 Others Number Of Injuries: Not reported
 Others Number Of Fatalities: Not reported
 Vehicle Make/year: Not reported
 Vehicle License Number: Not reported
 Vehicle State: Not reported
 Vehicle Id Number: Not reported
 CA/DOT/PUC/ICC Number: Not reported
 Company Name: Not reported
 Reporting Officer Name/ID: Not reported
 Report Date: Not reported
 Comments: Not reported
 Facility Telephone: Not reported
 Waterway Involved: Not reported
 Waterway: Not reported
 Spill Site: Not reported
 Cleanup By: Reporting Party
 Containment: Not reported
 What Happened: Not reported
 Type: Not reported
 Measure: Not reported
 Other: Not reported
 Date/Time: Not reported
 Year: 2005
 Agency: City of Los Angeles
 Incident Date: 1/9/2005 12:00:00 AM
 Admin Agency: Los Angeles City Fire Department
 Amount: Not reported

Map ID
Direction
Distance
Elevation

MAP FINDINGS

(Continued) S108401022

Contained: No
 Site Type: Merchant/Business
 E Date: Not reported
 Substance: sewage
 Quantity Released: Not reported
 BBLs: 0
 Cups: 0
 CUFT: 0
 Gallons: 5984
 Grams: 0
 Pounds: 0
 Liters: 0
 Ounces: 0
 Pints: 0
 Quarts: 0
 Shens: 0
 Tons: 0
 Unknown: 0
 Evacuations: 0
 Number of Injuries: 0
 Number of Fatalities: 0
 Description: Sewage overflow due to heavy rains. Released from 18:20 -20:15 hrs, contained in a basin.

AE211 HAZNET S108209159
 West HSBC BANK N/A
 1/4-1/2 725 N BROADWAY
 LOS ANGELES, CA 90012
 0.373 mi.
 1968 ft. Site 2 of 13 in cluster AE

Relative: HAZNET:
 Higher Gepaid: CAC002589391
 Contact: KENNETH HIEMET
 Telephone: 7168415349
 Facility Addr2: Not reported
 Mailing Name: Not reported
 Mailing Address: 1 HSBC CENTER
 Mailing City,St,Zip: BUFFALO, NY 14203
 Gen County: Los Angeles
 TSD EPA ID: AZC950823111
 TSD County: 99
 Waste Category: Other inorganic solid waste
 Disposal Method: Not reported
 Tons: 5.89
 Facility County: Not reported

AD212 RCRA-LQG 1000403052
 North WESTERN BRASS WORKS FINDS CAD981368020
 1/4-1/2 1440 N. SPRING ST. HAZNET
 LOS ANGELES, CA 90012 EMI
 0.376 mi.
 1985 ft. Site 3 of 4 in cluster AD

Relative: RCRA-LQG:
 Higher Date form received by agency: 02/24/2004
 Facility name: WESTERN BRASS WORKS
 Actual: Facility address: 1440 N SPRING ST
 298 ft.

WESTERN BRASS WORKS (Continued) 1000403052

EPA ID: LOS ANGELES, CA 90012
 CAD991368020
 Mailing address: 23223 S NORMANDIE AVE
 TORRANCE, CA 90501
 Contact: CONNIE HOBBS
 Contact address: Not reported
 Contact country: Not reported
 Contact telephone: (310) 534-5232
 Contact email: Not reported
 EPA Region: 09
 Land type: Private
 Classification: Large Quantity Generator
 Description: Handler: generates 1,000 kg or more of hazardous waste during any calendar month; or generates more than 1 kg of acutely hazardous waste during any calendar month; or generates more than 100 kg of any residue or contaminated soil, waste or other debris resulting from the cleanup of a spill, into or on any land or water, of acutely hazardous waste during any calendar month; or generates 1 kg or less of acutely hazardous waste during any calendar month, and accumulates more than 1 kg of acutely hazardous waste at any time; or generates 100 kg or less of any residue or contaminated soil, waste or other debris resulting from the cleanup of a spill, into or on any land or water, of acutely hazardous waste during any calendar month, and accumulates more than 100 kg of that material at any time

Owner/Operator Summary:
 Owner/operator name: WESTERN BRASS DEV CORP
 Owner/operator address: Not reported
 Owner/operator country: US
 Owner/operator telephone: Not reported
 Legal status: Private
 Owner/Operator Type: Operator
 Owner/Op start date: 12/13/2002
 Owner/Op end date: Not reported

Owner/operator name: WESTERN BRASS DEV CORP
 Owner/operator address: 23223 S NORMANDIE AVE
 TORRANCE, CA 90501
 Owner/operator country: US
 Owner/operator telephone: Not reported
 Legal status: Private
 Owner/Operator Type: Owner
 Owner/Op start date: 12/13/2002
 Owner/Op end date: Not reported

Handler Activities Summary:
 U.S. importer of hazardous waste: No
 Mixed waste (haz. and radioactive): No
 Recycler of hazardous waste: No
 Transporter of hazardous waste: No
 Treater, storer or disposer of HW: No
 Underground injection activity: No
 On-site burner exemption: No
 Furnace exemption: No

WESTERN BRASS WORKS (Continued) 1000403052

Used oil fuel burner: No
 Used oil processor: No
 Used oil refiner: No
 Used oil fuel marketer to burner: No
 Used oil Specification marketer: No
 Used oil transfer facility: No
 Used oil transporter: No
 Off-site waste receiver: Commercial status unknown

Historical Generators:
 Date form received by agency: 02/24/2004
 Facility name: WESTERN BRASS WORKS
 Classification: Large Quantity Generator

Date form received by agency: 09/01/1996
 Facility name: WESTERN BRASS WORKS
 Classification: Large Quantity Generator

Date form received by agency: 01/22/1986
 Facility name: WESTERN BRASS WORKS
 Classification: Small Quantity Generator

Facility Has Received Notices of Violations:
 Regulation violated: Not reported
 Regulation violated: Not reported
 Area of violation: TSD - Preparedness and Prevention
 Date violation determined: 09/17/2001
 Date achieved compliance: 11/15/2001
 Violation lead agency: State
 Enforcement action: WRITTEN INFORMAL
 Enforcement action date: 10/26/2001
 Enf. disposition status: Not reported
 Enf. disp. status date: Not reported
 Enforcement lead agency: State
 Proposed penalty amount: Not reported
 Final penalty amount: Not reported
 Paid penalty amount: Not reported

Regulation violated: Not reported
 Area of violation: Generators - General
 Date violation determined: 09/17/2001
 Date achieved compliance: 11/15/2001
 Violation lead agency: State
 Enforcement action: WRITTEN INFORMAL
 Enforcement action date: 10/26/2001
 Enf. disposition status: Not reported
 Enf. disp. status date: Not reported
 Enforcement lead agency: State
 Proposed penalty amount: Not reported
 Final penalty amount: Not reported
 Paid penalty amount: Not reported

Regulation violated: Not reported
 Area of violation: TSD - General
 Date violation determined: 09/17/2001
 Date achieved compliance: 11/15/2001
 Violation lead agency: State

WESTERN BRASS WORKS (Continued) 1000403052

Enforcement action: WRITTEN INFORMAL
 Enforcement action date: 10/26/2001
 Enf. disposition status: Not reported
 Enf. disp. status date: Not reported
 Enforcement lead agency: State
 Proposed penalty amount: Not reported
 Final penalty amount: Not reported
 Paid penalty amount: Not reported

Regulation violated: Not reported
 Area of violation: TSD - Contingency Plan and Emergency Procedures
 Date violation determined: 09/17/2001
 Date achieved compliance: 11/15/2001
 Violation lead agency: State
 Enforcement action: WRITTEN INFORMAL
 Enforcement action date: 10/26/2001
 Enf. disposition status: Not reported
 Enf. disp. status date: Not reported
 Enforcement lead agency: State
 Proposed penalty amount: Not reported
 Final penalty amount: Not reported
 Paid penalty amount: Not reported

Regulation violated: F - 262.44.D
 Area of violation: Generators - General
 Date violation determined: 08/02/2000
 Date achieved compliance: 10/10/2000
 Violation lead agency: EPA
 Enforcement action: WRITTEN INFORMAL
 Enforcement action date: 01/23/2001
 Enf. disposition status: Not reported
 Enf. disp. status date: Not reported
 Enforcement lead agency: EPA
 Proposed penalty amount: Not reported
 Final penalty amount: Not reported
 Paid penalty amount: Not reported

Regulation violated: F - 262.30-34.C
 Area of violation: Generators - General
 Date violation determined: 08/02/2000
 Date achieved compliance: 10/10/2000
 Violation lead agency: EPA
 Enforcement action: Not reported
 Enforcement action date: 10/23/2000
 Enf. disposition status: Not reported
 Enf. disp. status date: Not reported
 Enforcement lead agency: EPA
 Proposed penalty amount: Not reported
 Final penalty amount: Not reported
 Paid penalty amount: Not reported

Regulation violated: F - 262.40-43.D
 Area of violation: Generators - General
 Date violation determined: 08/02/2000
 Date achieved compliance: 10/10/2000
 Violation lead agency: EPA
 Enforcement action: Not reported

WESTERN BRASS WORKS (Continued) 1000403052

Enforcement action date: 10/23/2000
 Enf. disposition status: Not reported
 Enf. disp. status date: Not reported
 Enforcement lead agency: EPA
 Proposed penalty amount: Not reported
 Final penalty amount: Not reported
 Paid penalty amount: Not reported

Regulation violated: F - 262.30-34.C
 Area of violation: Generators - General
 Date violation determined: 08/02/2000
 Date achieved compliance: 10/10/2000
 Violation lead agency: EPA
 Enforcement action: WRITTEN INFORMAL
 Enforcement action date: 01/23/2001
 Enf. disposition status: Not reported
 Enf. disp. status date: Not reported
 Enforcement lead agency: EPA
 Proposed penalty amount: Not reported
 Final penalty amount: Not reported
 Paid penalty amount: Not reported

Regulation violated: F - 262.40-43.D
 Area of violation: Generators - General
 Date violation determined: 08/02/2000
 Date achieved compliance: 10/10/2000
 Violation lead agency: EPA
 Enforcement action: WRITTEN INFORMAL
 Enforcement action date: 01/23/2001
 Enf. disposition status: Not reported
 Enf. disp. status date: Not reported
 Enforcement lead agency: EPA
 Proposed penalty amount: Not reported
 Final penalty amount: Not reported
 Paid penalty amount: Not reported

Regulation violated: F - 262.44.D
 Area of violation: Generators - General
 Date violation determined: 08/02/2000
 Date achieved compliance: 10/10/2000
 Violation lead agency: EPA
 Enforcement action: Not reported
 Enforcement action date: 10/23/2000
 Enf. disposition status: Not reported
 Enf. disp. status date: Not reported
 Enforcement lead agency: EPA
 Proposed penalty amount: Not reported
 Final penalty amount: Not reported
 Paid penalty amount: Not reported

Evaluation Action Summary:
 Evaluation date: 08/17/2001
 Evaluation: FOCUSED COMPLIANCE INSPECTION
 Area of violation: Generators - General
 Date achieved compliance: 11/15/2001
 Evaluation lead agency: State

WESTERN BRASS WORKS (Continued)

1000403052

Evaluation date: 09/17/2001
 Evaluation: FOCUSED COMPLIANCE INSPECTION
 Area of violation: TSD - General
 Date achieved compliance: 11/15/2001
 Evaluation lead agency: State

Evaluation date: 09/17/2001
 Evaluation: FOCUSED COMPLIANCE INSPECTION
 Area of violation: TSD - Preparedness and Prevention
 Date achieved compliance: 11/15/2001
 Evaluation lead agency: State

Evaluation date: 09/17/2001
 Evaluation: FOCUSED COMPLIANCE INSPECTION
 Area of violation: TSD - Contingency Plan and Emergency Procedures
 Date achieved compliance: 11/15/2001
 Evaluation lead agency: State

Evaluation date: 08/02/2000
 Evaluation: COMPLIANCE EVALUATION INSPECTION ON-SITE
 Area of violation: Generators - General
 Date achieved compliance: 10/10/2000
 Evaluation lead agency: EPA

FINDS:

Registry ID: 110000473283

Environmental Interest/Information System
 The NEI (National Emissions Inventory) database contains information on stationary and mobile sources that emit criteria air pollutants and their precursors, as well as hazardous air pollutants (HAPs).

US EPA TRIS (Toxics Release Inventory System) contains information from facilities on the amounts of over 300 listed toxic chemicals that these facilities release directly to air, water, land, or that are transported off-site.

RCRAInfo is a national information system that supports the Resource Conservation and Recovery Act (RCRA) program through the tracking of events and activities related to facilities that generate, transport, and treat, store, or dispose of hazardous waste. RCRAInfo allows RCRA program staff to track the notification, permit, compliance, and corrective action activities required under RCRA.

HAZNET:
 Cspaid: CAC002590994
 Contact: VINCE DELFINI
 Telephone: 3105345232
 Facility Addr2: Not reported
 Mailing Name: Not reported
 Mailing Address: 23223 NORMANDY AVE
 Mailing City,St,Zip: TORRANCE, CA 905010000
 Gen County: Los Angeles
 TSD EPA ID: CAD028409019
 TSD County: Los Angeles

WESTERN BRASS WORKS (Continued)

1000403052

Waste Category: Unspecified aqueous solution
 Disposal Method: Treatment, Tank
 Tons: 16.26
 Facility County: Not reported

Gepaid: CAD981368020
 Contact: WESTERN BRASS INDUSTRIES
 Telephone: 3105345232
 Facility Addr2: Not reported
 Mailing Name: Not reported
 Mailing Address: 1440 N SPRING ST
 Mailing City,St,Zip: LOS ANGELES, CA 900121924
 Gen County: Los Angeles
 TSD EPA ID: CAD008364432
 TSD County: Los Angeles
 Waste Category: Halogenated solvents (chloroform, methyl chloride, perchloroethylene, etc.)
 Disposal Method: Recycler
 Tons: 1.5429
 Facility County: Los Angeles

Gepaid: CAD981368020
 Contact: WESTERN BRASS INDUSTRIES
 Telephone: 3105345232
 Facility Addr2: Not reported
 Mailing Name: Not reported
 Mailing Address: 1440 N SPRING ST
 Mailing City,St,Zip: LOS ANGELES, CA 900121924
 Gen County: Los Angeles
 TSD EPA ID: CAD098452708
 TSD County: Los Angeles
 Waste Category: Unspecified aqueous solution
 Disposal Method: Recycler
 Tons: 5963
 Facility County: Los Angeles

Gepaid: CAD981368020
 Contact: WESTERN BRASS INDUSTRIES
 Telephone: 3105345232
 Facility Addr2: Not reported
 Mailing Name: Not reported
 Mailing Address: 1440 N SPRING ST
 Mailing City,St,Zip: LOS ANGELES, CA 900121924
 Gen County: Los Angeles
 TSD EPA ID: CAD098452708
 TSD County: Los Angeles
 Waste Category: Oil/water separation sludge
 Disposal Method: Recycler
 Tons: 2.5020
 Facility County: Los Angeles

Gepaid: CAD981368020
 Contact: WESTERN BRASS INDUSTRIES
 Telephone: 3105345232
 Facility Addr2: Not reported
 Mailing Name: Not reported
 Mailing Address: 1440 N SPRING ST

WESTERN BRASS WORKS (Continued)

1000403052

Mailing City,St,Zip: LOS ANGELES, CA 900121924
 Gen County: Los Angeles
 TSD EPA ID: CAT080025711
 TSD County: Los Angeles
 Waste Category: Liquids with halogenated organic compounds > 1000 mg/l
 Disposal Method: Recycler
 Tons: 4.1700
 Facility County: Los Angeles

[Click this hyperlink](#) while viewing on your computer to access 47 additional CA_HAZNET: record(s) in the EDR Site Report.

EMI:

Year: 1990
 County Code: 19
 Air Basin: SC
 Facility ID: 11793
 Air District Name: SC
 SIC Code: 3366
 Air District Name: SOUTH COAST AQMD
 Community Health Air Pollution Info System: Not reported
 Consolidated Emission Reporting Rule: Not reported
 Total Organic Hydrocarbon Gases Tons/Yr: 6
 Reactive Organic Gases Tons/Yr: 4
 Carbon Monoxide Emissions Tons/Yr: 0
 NOX - Oxides of Nitrogen Tons/Yr: 0
 SOX - Oxides of Sulphur Tons/Yr: 0
 Particulate Matter Tons/Yr: 1
 Part. Matter 10 Micrometers & Smllr Tons/Yr: 1

Year: 1995
 County Code: 19
 Air Basin: SC
 Facility ID: 11793
 Air District Name: SC
 SIC Code: 3366
 Air District Name: SOUTH COAST AQMD
 Community Health Air Pollution Info System: Not reported
 Consolidated Emission Reporting Rule: Not reported
 Total Organic Hydrocarbon Gases Tons/Yr: 2
 Reactive Organic Gases Tons/Yr: 0
 Carbon Monoxide Emissions Tons/Yr: 0
 NOX - Oxides of Nitrogen Tons/Yr: 0
 SOX - Oxides of Sulphur Tons/Yr: 0
 Particulate Matter Tons/Yr: 0
 Part. Matter 10 Micrometers & Smllr Tons/Yr: 0

Year: 1996
 County Code: 19
 Air Basin: SC
 Facility ID: 11793
 Air District Name: SC
 SIC Code: 3366
 Air District Name: SOUTH COAST AQMD
 Community Health Air Pollution Info System: Not reported
 Consolidated Emission Reporting Rule: Not reported
 Total Organic Hydrocarbon Gases Tons/Yr: 2

WESTERN BRASS WORKS (Continued)

1000403052

Reactive Organic Gases Tons/Yr: 1
 Carbon Monoxide Emissions Tons/Yr: 0
 NOX - Oxides of Nitrogen Tons/Yr: 0
 SOX - Oxides of Sulphur Tons/Yr: 0
 Particulate Matter Tons/Yr: 0
 Part. Matter 10 Micrometers & Smllr Tons/Yr: 0

AD213 WETERN BRASSWORKS LUST S108997107
 North 1440 SPRING ST. N/A
 1/4-1/2 LOS ANGELES, CA 90012
 0.376 mi.
 1985 ft. Site 4 of 4 in cluster AD

Relative: LUST:
 Higher Region: STATE
 Global Id: T0603799555
 Actual: Latitude: 34.067076
 298 ft. Longitude: -118.23117
 Case Type: LUST Cleanup Site
 Status: Completed - Case Closed
 Status Date: 2009-12-17 00:00:00
 Lead Agency: LOS ANGELES RWQCB (REGION 4)
 Case Worker: CEC
 Local Agency: LOS ANGELES, CITY OF
 RB Case Number: 900120470
 LDC Case Number: 35312
 File Location: Regional Board
 Potential Media Affect: Soil
 Potential Contaminants of Concern: Diesel
 Site History: Not reported

[Click here to access the California GeoTracker records for this facility.](#)

AG214 ARCO SERVICE STATION CA FID UST S101583907
 SW 701 N MAIN ST SWEEPS UST N/A
 1/4-1/2 LOS ANGELES, CA 90012
 0.377 mi.
 1990 ft. Site 1 of 3 in cluster AG

Relative: CA FID UST:
 Lower Facility ID: 19007215
 Regulated By: UTKKI
 Regulated ID: Not reported
 Cortese Code: Not reported
 SIC Code: Not reported
 Facility Phone: 2132278024
 Mail To: Not reported
 Mailing Address: 701 N MAIN ST
 Mailing Address 2: Not reported
 Mailing City,St,Zip: LOS ANGELES 900120000
 Contact: Not reported
 Contact Phone: Not reported
 DUNS Number: Not reported
 NPDES Number: Not reported
 EPA ID: Not reported
 Comments: Not reported

MAP FINDINGS

ARCO SERVICE STATION (Continued)

S101583907

Status: Inactive

SWEEPS UST:
 Status: Not reported
 Comp Number: 4634
 Number: Not reported
 Board Of Equalization: Not reported
 Ref Date: Not reported
 Act Date: Not reported
 Created Date: Not reported
 Tank Status: Not reported
 Owner Tank Id: Not reported
 Swrcb Tank Id: Not reported
 Actv Date: Not reported
 Capacity: Not reported
 Tank Use: Not reported
 Slg: Not reported
 Content: Not reported
 Number Of Tanks: Not reported

AE215 BAIKA BROS EDR Historical Auto Stations 1009079054
 West 719 N BROADWAY N/A
 1/4-1/2 LOS ANGELES, CA
 0.377 mi. Site 3 of 13 in cluster AE
 1997 ft.
 Relative: EDR Historical Auto Stations:
 Higher Name: BAIKA BROS
 Year: 1933
 Actual: Type: AUTOMOBILE REPAIRING
 309 ft.

AE216 BAIDA BROS EDR Historical Auto Stations 1009078129
 West 717 N BROADWAY N/A
 1/4-1/2 LOS ANGELES, CA
 0.378 mi. Site 4 of 13 in cluster AE
 1997 ft.
 Relative: EDR Historical Auto Stations:
 Higher Name: BAIDA GEO
 Year: 1929
 Actual: Type: AUTOMOBILE REPAIRING AND SERVICE STATIONS
 309 ft.
 Name: BAIDA BROS
 Year: 1942
 Type: AUTOMOBILE REPAIRING

MAP FINDINGS

AE217 LITSHU KWAN HAZNET S103975031
 West 717 NORTH BROADWAY N/A
 1/4-1/2 LOS ANGELES, CA 90012
 0.378 mi. Site 5 of 13 in cluster AE
 1997 ft.
 Relative: HAZNET:
 Higher Gepaid: CAC000909888
 Contact: LITSHU KWAN
 Telephone: 000000000
 Facility Addr2: Not reported
 Mailing Name: Not reported
 Mailing Address: 717 NORTH BROADWAY
 Mailing City,St,Zip: LOS ANGELES, CA 900120000
 Gen County: Los Angeles
 TSD EPA ID: CAL000027741
 TSD County: 5
 Waste Category: Asbestos-containing waste
 Disposal Method: Disposal, Land Fill
 Tons: 13.4848
 Facility County: Los Angeles

AE218 LEYVA FIDEL EDR Historical Auto Stations 1009079091
 West 710 N BROADWAY N/A
 1/4-1/2 LOS ANGELES, CA
 0.381 mi. Site 6 of 13 in cluster AE
 2013 ft.
 Relative: EDR Historical Auto Stations:
 Higher Name: LEYVA FIDEL
 Year: 1933
 Actual: Type: AUTOMOBILE REPAIRING
 309 ft.

AE219 BC PLAZA FINDS 1011907806
 West 711 N BROADWAY N/A
 1/4-1/2 LOS ANGELES, CA 90012
 0.383 mi. Site 7 of 13 in cluster AE
 2025 ft.
 Relative: FINDS:
 Higher Registry ID: 110037253165
 310 ft.
 Environmental Interest/Information System
 US National Pollutant Discharge Elimination System (NPDES) module of the Compliance Information System (ICIS) tracks surface water permits issued under the Clean Water Act. Under NPDES, all facilities that discharge pollutants from any point source into waters of the United States are required to obtain a permit. The permit will likely contain limits on what can be discharged, impose monitoring and reporting requirements, and include other provisions to ensure that the discharge does not adversely affect water quality.

MAP FINDINGS

AE220 711 PHOTO & CAMERA, INC. HAZNET S103948089
 West 711 N BROADWAY N/A
 1/4-1/2 LOS ANGELES, CA 90012
 0.383 mi. Site 8 of 13 in cluster AE
 2025 ft.
 Relative: HAZNET:
 Higher Gepaid: CAL000141666
 Contact: HOY BOR SHIU, PRESIDENT
 Telephone: 000000000
 Facility Addr2: Not reported
 Mailing Name: Not reported
 Mailing Address: 711 N BROADWAY STE 107
 Mailing City,St,Zip: LOS ANGELES, CA 900120000
 Gen County: Los Angeles
 TSD EPA ID: CAD108040858
 TSD County: Los Angeles
 Waste Category: Metal sludge - Alkaline solution (pH <UN-> 12.5) with metals (antimony, arsenic, barium, beryllium, cadmium, chromium, cobalt, copper, lead, mercury, molybdenum, nickel, selenium, silver, thallium, vanadium, and zinc)
 Disposal Method: Recycler
 Tons: .0175
 Facility County: Los Angeles

AE221 B.C. PLAZA WDS S105255133
 West 711 N BROADWAY N/A
 1/4-1/2 LOS ANGELES, CA 90012
 0.383 mi. Site 9 of 13 in cluster AE
 2025 ft.
 Relative: CA WDS:
 Higher Facility ID: Los Angeles River 196400047
 Facility Type: Other - Does not fall into the category of Municipal/Domestic, Industrial, Agricultural or Solid Waste (Class I, II or III)
 Actual: Facility Status: Active - Any facility with a continuous or seasonal discharge that is under Waste Discharge Requirements.
 310 ft. NPDES Number: CA0994004 The 1st 2 characters designate the state. The remaining 7 are assigned by the Regional Board
 Subregion: 4
 Facility Telephone: 2136809760
 Facility Contact: Allen Chiong
 Agency Name: ROBERT CHAN
 Agency Address: Not reported
 Agency City,St,Zip: 0
 Agency Contact: Not reported
 Agency Telephone: Not reported
 Agency Type: Private
 SIC Code: 8513
 SIC Code 2: Not reported
 Primary Waste: Miscellaneous (Includes wastes from dewatering, recreational lake overflow, swimming pool wastes, water ride wastewater, ground water seepage and other wastes of this type)
 Designated Inflow or Solid Wastes that pose a significant threat to water quality because of their high concentrations (E.G., BOD, Hardness, TRF, Chloride). Manageable hazardous wastes (E.G., inorganic salts and heavy metals) are included in this category.
 Secondary Waste: Not reported
 Secondary Waste Type: Not reported
 Design Flow: 0

MAP FINDINGS

B.C. PLAZA (Continued) S105255133
 Baseline Flow: 0
 Reclamation: No reclamation requirements associated with this facility.
 POTW: The facility is not a POTW.
 Treat To Water: 0
 Complexity: Not reported

AG222 CHINA DENTAL CLINIC HAZNET S105092557
 WSW 633 NORTH SPRING ST STE 1 N/A
 1/4-1/2 LOS ANGELES, CA 90012
 0.384 mi. Site 2 of 3 in cluster AG
 2029 ft.
 Relative: HAZNET:
 Higher Gepaid: CAL000212056
 Contact: DR LEE TRAN
 Telephone: 2136808770
 Facility Addr2: Not reported
 Mailing Name: Not reported
 Mailing Address: 633 NORTH SPRING ST STE 1
 Mailing City,St,Zip: LOS ANGELES, CA 900120000
 Gen County: Los Angeles
 TSD EPA ID: CAD028409019
 TSD County: Los Angeles
 Waste Category: Other inorganic solid waste
 Disposal Method: Transfer Station
 Tons: 0002
 Facility County: Los Angeles

Gepaid: CAL000212056
 Contact: DR LEE TRAN
 Telephone: 2136808770
 Facility Addr2: Not reported
 Mailing Name: Not reported
 Mailing Address: 633 NORTH SPRING ST STE 1
 Mailing City,St,Zip: LOS ANGELES, CA 900120000
 Gen County: Los Angeles
 TSD EPA ID: CAL000212588
 TSD County: Los Angeles
 Waste Category: Other inorganic solid waste
 Disposal Method: Not reported
 Tons: 0
 Facility County: Los Angeles

AE223
West
1/4-1/2
0.386 mi.
2036 ft.
Site 10 of 13 in cluster AE

Relative: CHMIRS:
Higher OES Incident Number: 01-2750
 OES notification: 5/11/2001 04:20:07 PM
Actual: OES Date: Not reported
310 ft. OES Time: Not reported
 Incident Date: Not reported
Date Completed: Not reported
 Property Use: Not reported
 Agency Id Number: Not reported
 Agency Incident Number: Not reported
 Time Notified: Not reported
 Time Completed: Not reported
 Surrounding Area: Not reported
 Estimated Temperature: Not reported
 Property Management: Not reported
 Special Studies 1: Not reported
 Special Studies 2: Not reported
 Special Studies 3: Not reported
 Special Studies 4: Not reported
 Special Studies 5: Not reported
 Special Studies 6: Not reported
 More Than Two Substances Involved?: Not reported
 Resp Agency Personnel # Of Decontaminated: Not reported
 Responding Agency Personnel # Of Injuries: Not reported
 Responding Agency Personnel # Of Fatalities: Not reported
 Others Number Of Decontaminated: Not reported
 Others Number Of Injuries: Not reported
 Others Number Of Fatalities: Not reported
 Vehicle Make/year: Not reported
 Vehicle License Number: Not reported
 Vehicle State: Not reported
 Vehicle Id Number: Not reported
 CA/DOT/PUC/ICC Number: Not reported
 Company Name: Not reported
 Reporting Officer Name/ID: Not reported
 Report Date: Not reported
 Comments: Not reported
 Facility Telephone: Not reported
 Waterway Involved: No
 Waterway: Not reported
 Spill Site: Not reported
 Cleanup By: Reporting Party
 Containment: Not reported
 What Happened: Not reported
 Type: Not reported
 Measure: Not reported
 Other: Not reported
 Date/Time: Not reported
 Year: 2001
 Agency: City of Los Angeles
 Incident Date: 5/11/2001 12:00:00 AM
 Admin Agency: Los Angeles City Fire Department
 Amount: Not reported

(Continued)

Contained: Yes
 Site Type: Other
 E Date: Not reported
 Substance: Sewage
 Quantity Released: Not reported
 BBLs: 0
 Cups: 0
 CUFT: 0
 Gallons: 10
 Grams: 0
 Pounds: 0
 Liters: 0
 Pints: 0
 Quarts: 0
 Sheen: 0
 Tons: 0
 Unknown: 0.000000
 Evacuations: 0
 Number of Injuries: 0
 Number of Fatalities: 0
 Description: Blockage in a sewer line caused sewage to back up into a sub-terrian parking garage where it is now contained, where it is currently being cleaned up and returned to the system.

AE224
WSW
1/4-1/2
0.389 mi.
2055 ft.
Site 11 of 13 in cluster AE

Relative: CHMIRS:
Higher OES Incident Number: 05-4968
 OES notification: 8/25/2005 12:10:16 AM
Actual: OES Date: Not reported
310 ft. OES Time: Not reported
 Incident Date: Not reported
Date Completed: Not reported
 Property Use: Not reported
 Agency Id Number: Not reported
 Agency Incident Number: Not reported
 Time Notified: Not reported
 Time Completed: Not reported
 Surrounding Area: Not reported
 Estimated Temperature: Not reported
 Property Management: Not reported
 Special Studies 1: Not reported
 Special Studies 2: Not reported
 Special Studies 3: Not reported
 Special Studies 4: Not reported
 Special Studies 5: Not reported
 Special Studies 6: Not reported
 More Than Two Substances Involved?: Not reported
 Resp Agency Personnel # Of Decontaminated: Not reported
 Responding Agency Personnel # Of Injuries: Not reported
 Responding Agency Personnel # Of Fatalities: Not reported
 Others Number Of Decontaminated: Not reported
 Others Number Of Injuries: Not reported

(Continued)

Others Number Of Fatalities: Not reported
 Vehicle Make/year: Not reported
 Vehicle License Number: Not reported
 Vehicle State: Not reported
 Vehicle Id Number: Not reported
 CA/DOT/PUC/ICC Number: Not reported
 Company Name: Not reported
 Reporting Officer Name/ID: Not reported
 Report Date: Not reported
 Comments: Not reported
 Facility Telephone: Not reported
 Waterway Involved: Not reported
 Waterway: Not reported
 Spill Site: Not reported
 Cleanup By: Reporting Party
 Containment: Not reported
 What Happened: Not reported
 Type: Not reported
 Measure: Not reported
 Other: Not reported
 Date/Time: Not reported
 Year: 2005
 Agency: City of Los Angeles
 Incident Date: 8/24/2005 12:00:00 AM
 Admin Agency: Los Angeles City Fire Department
 Amount: Not reported
 Contained: Yes
 Site Type: Merchant/Business
 E Date: Not reported
 Substance: Sewage
 Quantity Released: Not reported
 BBLs: 0
 Cups: 0
 CUFT: 0
 Gallons: 15,708
 Grams: 0
 Pounds: 0
 Liters: 0
 Ounces: 0
 Pints: 0
 Quarts: 0
 Sheen: 0
 Tons: 0
 Unknown: 0
 Evacuations: 0
 Number of Injuries: 0
 Number of Fatalities: 0
 Description: Release due to blockage in a 15 main line. The substance has been captured and contained in the basement at business where release occurred.

AE225
WSW
1/4-1/2
0.389 mi.
2056 ft.
Site 12 of 13 in cluster AE

Relative: EDR Historical Cleaners:
Higher Name: MENESES AURELIANO
 Year: 1924
 Type: CLOTHES CLEANERS PRESSERS AND DYERS
Actual: Name: MENESES AURELIANO
310 ft. Year: 1929
 Type: CLOTHES PRESSERS CLEANERS AND REPAIRERS

AE226
WSW
1/4-1/2
0.391 mi.
2067 ft.
Site 13 of 13 in cluster AE

Relative: EDR Historical Cleaners:
Higher Name: BERTINO DRAGNA
 Year: 1933
 Type: CLOTHES PRESSERS AND CLEANERS

AH227
South
1/4-1/2
0.395 mi.
2083 ft.
Site 1 of 18 in cluster AH

Relative: FINDS:
Lower Registry ID: 110013846375
 Environmental Interest/Information System
 The NEI (National Emissions Inventory) database contains information on stationary and mobile sources that emit criteria air pollutants and their precursors, as well as hazardous air pollutants (HAPs).

EMI: 1006825609
 EMI: N/A

Year: 1997
 County Code: 19
 Air Basin: SC
 Facility ID: 105169
 Air District Name: SC
 SIC Code: 4111
 Air District Name: SOUTH COAST AQMD
 Community Health Air Pollution Info System: Not reported
 Consolidated Emission Reporting Rule: Not reported
 Total Organic Hydrocarbon Gases Tons/Yr: 2
 Reactive Organic Gases Tons/Yr: 2
 Carbon Monoxide Emissions Tons/Yr: 1
 NOx - Oxides of Nitrogen Tons/Yr: 3
 SOx - Oxides of Sulphur Tons/Yr: 0
 Particulate Matter Tons/Yr: 0

LOS ANGELES CO METRO TRANS AUT (Continued)

1006825609

Part. Matter 10 Micrometers & Smllr Tons/Yr: 0

Year: 1998
 County Code: 19
 Air Basin: SC
 Facility ID: 105169
 Air District Name: SC
 SIC Code: 4111
 Air District Name: SOUTH COAST AQMD
 Community Health Air Pollution Info System: Not reported
 Consolidated Emission Reporting Rule: Not reported
 Total Organic Hydrocarbon Gases Tons/Yr: 2
 Reactive Organic Gases Tons/Yr: 2
 Carbon Monoxide Emissions Tons/Yr: 1
 NOX - Oxides of Nitrogen Tons/Yr: 3
 SOX - Oxides of Sulphur Tons/Yr: 0
 Particulate Matter Tons/Yr: 0
 Part. Matter 10 Micrometers & Smllr Tons/Yr: 0

Year: 1999
 County Code: 19
 Air Basin: SC
 Facility ID: 105169
 Air District Name: SC
 SIC Code: 4111
 Air District Name: SOUTH COAST AQMD
 Community Health Air Pollution Info System: Not reported
 Consolidated Emission Reporting Rule: Not reported
 Total Organic Hydrocarbon Gases Tons/Yr: 2
 Reactive Organic Gases Tons/Yr: 2
 Carbon Monoxide Emissions Tons/Yr: 1
 NOX - Oxides of Nitrogen Tons/Yr: 3
 SOX - Oxides of Sulphur Tons/Yr: 0
 Particulate Matter Tons/Yr: 0
 Part. Matter 10 Micrometers & Smllr Tons/Yr: 0

Year: 2001
 County Code: 19
 Air Basin: SC
 Facility ID: 105169

LOS ANGELES CO METRO TRANS AUT (Continued)

1006825609

Air District Name: SC
 SIC Code: 4111
 Air District Name: SOUTH COAST AQMD
 Community Health Air Pollution Info System: Not reported
 Consolidated Emission Reporting Rule: Not reported
 Total Organic Hydrocarbon Gases Tons/Yr: 2
 Reactive Organic Gases Tons/Yr: 2
 Carbon Monoxide Emissions Tons/Yr: 1
 NOX - Oxides of Nitrogen Tons/Yr: 3
 SOX - Oxides of Sulphur Tons/Yr: 0
 Particulate Matter Tons/Yr: 0
 Part. Matter 10 Micrometers & Smllr Tons/Yr: 0

A1228 PACIFIC STUDIO & LAB
 WNW 870 N HILL ST
 1/4-1/2 LOS ANGELES, CA 90012
 0.396 mi.
 2092 ft. Site 1 of 13 in cluster AI

HAZNET S103980727
 N/A

Relative: HAZNET:
 Higher: Gepaid: CAD981667140
 Contact: PACIFIC STUDIO & LAB
 Telephone: 2136205736
 Facility Addr2: Not reported
 Mailing Name: Not reported
 Mailing Address: 870 N HILL ST
 Mailing City, St, Zip: LOS ANGELES, CA 900120000
 Gen County: Los Angeles
 TSD EPA ID: CAD981402522
 TSD County: Kern
 Waste Category: Metal sludge - Alkaline solution (pH <UN-> 12.5) with metals (antimony, arsenic, barium, beryllium, cadmium, chromium, cobalt, copper, lead, mercury, molybdenum, nickel, selenium, silver, thallium, vanadium, and zinc)

Disposal Method: Recycler
 Tons: .0395
 Facility County: Los Angeles

Gepaid: CAD981667140
 Contact: PACIFIC STUDIO & LAB
 Telephone: 2136205736
 Facility Addr2: Not reported
 Mailing Name: Not reported
 Mailing Address: 870 N HILL ST
 Mailing City, St, Zip: LOS ANGELES, CA 900120000
 Gen County: Los Angeles
 TSD EPA ID: CAD981402522
 TSD County: Kern
 Waste Category: Metal sludge - Alkaline solution (pH <UN-> 12.5) with metals (antimony, arsenic, barium, beryllium, cadmium, chromium, cobalt, copper, lead, mercury, molybdenum, nickel, selenium, silver, thallium, vanadium, and zinc)

Disposal Method: Recycler
 Tons: .0695
 Facility County: Los Angeles

Gepaid: CAL000188384
 Contact: FREDERICK HOANG

PACIFIC STUDIO & LAB (Continued)

S103980727

Telephone: 2136205736
 Facility Addr2: Not reported
 Mailing Name: Not reported
 Mailing Address: 870 N HILL ST
 Mailing City, St, Zip: LOS ANGELES, CA 900120000
 Gen County: Los Angeles
 TSD EPA ID: CAL000121946
 TSD County: Marin
 Waste Category: Photochemicals/photoprocessing waste
 Disposal Method: Recycler
 Tons: .0285
 Facility County: Los Angeles

Gepaid: CAD981667140
 Contact: PACIFIC STUDIO & LAB
 Telephone: 2136205736
 Facility Addr2: Not reported
 Mailing Name: Not reported
 Mailing Address: 870 N HILL ST
 Mailing City, St, Zip: LOS ANGELES, CA 900120000
 Gen County: Los Angeles
 TSD EPA ID: CAD981402522
 TSD County: Kern
 Waste Category: Metal sludge - Alkaline solution (pH <UN-> 12.5) with metals (antimony, arsenic, barium, beryllium, cadmium, chromium, cobalt, copper, lead, mercury, molybdenum, nickel, selenium, silver, thallium, vanadium, and zinc)

Disposal Method: Recycler
 Tons: .0325
 Facility County: Los Angeles

A1229 PACIFIC PHOTO
 WNW 870 N HILL ST
 1/4-1/2 LOS ANGELES, CA 90012
 0.396 mi.
 2092 ft. Site 2 of 13 in cluster AI

RCRA-SQG 1000250170
 FINDS CAD981667140

Relative: RCRA-SQG:
 Higher: Date form received by agency: 09/01/1996
 Facility name: PACIFIC PHOTO
 Facility address: 870 N HILL ST
 EPA ID: CAD981667140
 Mailing address: N HILL ST
 Contact: LOS ANGELES, CA 90012
 Contact address: Not reported
 Contact country: Not reported
 Contact telephone: Not reported
 Contact email: Not reported
 EPA Region: 09
 Classification: Small Small Quantity Generator
 Description: Handler: generates more than 100 and less than 1000 kg of hazardous waste during any calendar month and accumulates less than 6000 kg of hazardous waste at any time; or generates 100 kg or less of hazardous waste during any calendar month, and accumulates more than 1000 kg of hazardous waste at any time

PACIFIC PHOTO (Continued)

1000250170

Owner/Operator Summary:
 Owner/operator name: HOANG QUAN DI
 Owner/operator address: NOT REQUIRED
 Owner/operator country: NOT REQUIRED, ME 99999
 Owner/operator telephone: (415) 555-1212
 Legal status: Private
 Owner/Operator Type: Owner
 Owner/Op start date: Not reported
 Owner/Op end date: Not reported

Owner/operator name: NOT REQUIRED
 Owner/operator address: NOT REQUIRED
 Owner/operator country: NOT REQUIRED, ME 99999
 Owner/operator telephone: (415) 555-1212
 Legal status: Private
 Owner/Operator Type: Operator
 Owner/Op start date: Not reported
 Owner/Op end date: Not reported

Handler Activities Summary:
 U.S. importer of hazardous waste: Unknown
 Mixed waste (haz. and radioactive): Unknown
 Recycler of hazardous waste: No
 Transporter of hazardous waste: No
 Treater, storer or disposer of HW: No
 Underground injection activity: No
 On-site burner exemption: Unknown
 Furnace exemption: Unknown
 Used oil fuel burner: No
 Used oil processor: No
 Used oil refiner: No
 Used oil fuel marketer to burner: No
 Used oil Specification marketer: No
 Used oil transfer facility: No
 Used oil transporter: No
 Off-site waste receiver: Verified to be non-commercial

Violation Status: No violations found

FINDS:
 Registry ID: 110002743103

Environmental Interest/Information System
 RCRAInfo is a national information system that supports the Resource Conservation and Recovery Act (RCRA) program through the tracking of events and activities related to facilities that generate, transport, and treat, store, or dispose of hazardous waste. RCRAInfo allows RCRA program staff to track the notification, permit, compliance, and corrective action activities required under RCRA.

A1230 CHINATOWN CHIROPRACTIC CLINIC HAZNET S103956199
WNW 838 N HILL ST, STE A N/A
1/4-1/2 LOS ANGELES, CA 90012
0.397 mi.
2097 ft. **Site 3 of 13 in cluster AI**
Relative: HAZNET:
Higher Geopaid: CAL000122695
 Contact: DR KIT YUEN CHAU DC
Actual: Telephone: 000000000
313 ft. Facility Addr2: Not reported
 Mailing Name: Not reported
 Mailing Address: 838 N HILL ST STE A
 Mailing City,St,Zip: LOS ANGELES, CA 900122321
 Gen County: Los Angeles
 TSD EPA ID: CAD108040858
 TSD County: Los Angeles
 Waste Category: Metal sludge - Alkaline solution (pH <UN-> 12.5) with metals (antimony, arsenic, barium, beryllium, cadmium, chromium, cobalt, copper, lead, mercury, molybdenum, nickel, selenium, silver, thallium, vanadium, and zinc)
 Disposal Method: Recycler
 Tons: .0175
 Facility County: Los Angeles

AJ231 JEFFRIES G W EDR Historical Auto Stations 1009081668
SW 853 N ALAMEDA ST N/A
1/4-1/2 LOS ANGELES, CA
0.398 mi.
2104 ft. **Site 1 of 2 in cluster AJ**
Relative: EDR Historical Auto Stations:
Lower Name: JEFFRIES G W
 Year: 1942
Actual: Type: GASOLINE AND OIL SERVICE STATIONS
282 ft.

A1232 SERVICE STATION 2131 HIST UST U001560538
WNW 900 N HILL ST N/A
1/4-1/2 LOS ANGELES, CA 90012
0.400 mi.
2110 ft. **Site 4 of 13 in cluster AI**
Relative: HIST UST:
Higher Region: STATE
 Facility ID: 00000029350
Actual: Facility Type: Gas Station
316 ft. Other Type: Not reported
 Total Tanks: 0003
 Contact Name: JIMMIE L JOE
 Telephone: 2136262959
 Owner Name: UNION OIL COMPANY OF CALIFORNI
 Owner Address: 3701 WILSHIRE BOULEVARD-SUITE
 Owner City,St,Zip: LOS ANGELES, CA 90010
 Tank Num: 001
 Container Num: 2131-1
 Year Installed: 1966
 Tank Capacity: 00009940

SERVICE STATION 2131 (Continued) U001560538
 Tank Used for: PRODUCT
 Type of Fuel: UNLEADED
 Tank Construction: Not reported
 Leak Detection: Stock Inventor, Pressure Test
 Tank Num: 002
 Container Num: 2131-2
 Year Installed: 1966
 Tank Capacity: 00009940
 Tank Used for: PRODUCT
 Type of Fuel: PREMIUM
 Tank Construction: Not reported
 Leak Detection: Stock Inventor, Pressure Test
 Tank Num: 003
 Container Num: 2131-4
 Year Installed: 1966
 Tank Capacity: 00000280
 Tank Used for: WASTE
 Type of Fuel: WASTE OIL
 Tank Construction: Not reported
 Leak Detection: Stock Inventor, Pressure Test

A1233 SERVICE STATION 2131 CA FID UST S101617147
WNW 900 N HILL ST SWEEPS UST N/A
1/4-1/2 LOS ANGELES, CA 90012
0.400 mi.
2110 ft. **Site 5 of 13 in cluster AI**
Relative: CA FID UST:
Higher Facility ID: 19055421
 Regulated By: UTKNA
Actual: Regulated ID: 00029350
316 ft. Cortese Code: Not reported
 SIC Code: Not reported
 Facility Phone: 2136262959
 Mail To: Not reported
 Mailing Address: 3701 WILSHIRE BLVD
 Mailing Address 2: Not reported
 Mailing City,St,Zip: LOS ANGELES 900120000
 Contact: Not reported
 Contact Phone: Not reported
 DUNs Number: Not reported
 NPDES Number: Not reported
 EPA ID: Not reported
 Comments: Not reported
 Status: Active

SWEEPS UST:

Status: A
 Comp Number: 1753
 Number: 9
 Board Of Equalization: 44-000051
 Ref Date: 03-10-93
 Act Date: 03-24-94
 Created Date: 02-29-88
 Tank Status: A

SERVICE STATION 2131 (Continued) S101617147
 Owner Tank Id: Not reported
 Swrcb Tank Id: 19-050-001753-000001
 Actv Date: 04-20-88
 Capacity: 9940
 Tank Use: M.V. FUEL
 Stg: P
 Content: REG UNLEADED
 Number Of Tanks: 3
 Status: A
 Comp Number: 1753
 Number: 9
 Board Of Equalization: 44-000051
 Ref Date: 03-10-93
 Act Date: 03-24-94
 Created Date: 02-29-88
 Tank Status: A
 Owner Tank Id: Not reported
 Swrcb Tank Id: 19-050-001753-000002
 Actv Date: 04-20-88
 Capacity: 9940
 Tank Use: M.V. FUEL
 Stg: P
 Content: REG UNLEADED
 Number Of Tanks: Not reported
 Status: A
 Comp Number: 1753
 Number: 9
 Board Of Equalization: 44-000051
 Ref Date: 03-10-93
 Act Date: 03-24-94
 Created Date: 02-29-88
 Tank Status: A
 Owner Tank Id: Not reported
 Swrcb Tank Id: 19-050-001753-000003
 Actv Date: 04-20-88
 Capacity: 280
 Tank Use: OIL
 Stg: W
 Content: WASTE OIL
 Number Of Tanks: Not reported

A1234 CHINATOWN CHEVRON - PAYLESS AUTO INC. UST U003780394
WNW 900 N HILL ST N/A
1/4-1/2 LOS ANGELES, CA 90012
0.400 mi.
2110 ft. **Site 6 of 13 in cluster AI**
Relative: UST:
Higher Global ID: 6619
 Latitude: 34.06449
Actual: Longitude: -118.23866
316 ft.

A1235 UNION OIL SERVICE STATION 2131 HIST UST U001560546
WNW 900 N HILL ST N/A
1/4-1/2 LOS ANGELES, CA 90012
0.400 mi.
2110 ft. **Site 7 of 13 in cluster AI**
Relative: HIST UST:
Higher Region: STATE
 Facility ID: 00000055747
Actual: Facility Type: Gas Station
316 ft. Other Type: Not reported
 Total Tanks: 0001
 Contact Name: JIMMIE L JOE
 Telephone: 2136262959
 Owner Name: UNION OIL COMPANY OF CALIFORNI
 Owner Address: 3701 WILSHIRE BOULEVARD - SUIT
 Owner City,St,Zip: LOS ANGELES, CA 90010
 Tank Num: 001
 Container Num: 1
 Year Installed: Not reported
 Tank Capacity: 00000180
 Tank Used for: WASTE
 Type of Fuel: WASTE OIL
 Tank Construction: Not reported
 Leak Detection: None

A1236 TEXACO HIST CORTESE S103990625
WNW 900 HILL ST HAZNET N/A
1/4-1/2 LOS ANGELES, CA 90012
0.400 mi.
2110 ft. **Site 8 of 13 in cluster AI**
Relative: CORTESE:
Higher Region: CORTESE
 Facility County Code: 19
Actual: Reg By: LTNKA
316 ft. Reg Id: 900120343

HAZNET:

Geopaid: CAC001313656
 Contact: JIMMY J
 Telephone: 6264452300
 Facility Addr2: Not reported
 Mailing Name: Not reported
 Mailing Address: 900 HILL ST
 Mailing City,St,Zip: LOS ANGELES, CA 900120000
 Gen County: Los Angeles
 TSD EPA ID: CAD028409019
 TSD County: Los Angeles
 Waste Category: Unspecified aqueous solution
 Disposal Method: Treatment, Tank
 Tons: 1.6137
 Facility County: Los Angeles

AI237 **JIMMIE JOE'S TEXACO** **LUST** **S103438018**
WNW **900 HILL ST N** **N/A**
1/4-1/2 **LOS ANGELES, CA 90012**
0.402 mi.
2121 ft. **Site 9 of 13 in cluster AI**

Relative: LUST:
Higher Region: STATE
Global Id: T0603700530
Latitude: 34.0643534
Longitude: -118.238579
Case Type: LUST Cleanup Site
Status: Open - Remediation
Status Date: 2008-02-27 00:00:00
Lead Agency: LOS ANGELES RWQCB (REGION 4)
Case Worker: MB
Local Agency: LOS ANGELES, CITY OF
RB Case Number: 900120343
LOC Case Number: Not reported
File Location: Not reported
Potential Media Affect: Aquifer used for drinking water supply
Potential Contaminants of Concern: Gasoline
Site History: Not reported

Click here to access the California GeoTracker records for this facility:

LUST REG 4:
Region: 4
Regional Board: 04
County: Los Angeles
Facid: 900120343
Status: Preliminary site assessment underway
Substance: Gasoline
Substance Quantity: Not reported
Local Case No: Not reported
Case Type: Groundwater
Abatement Method Used at the Site: Not reported
Global ID: T0603700530
W Global ID: W0605100649
Staff: MB
Local Agency: 19050
Cross Street: COLLEGE ST
Enforcement Type: DLSEL
Date Leak Discovered: 7/1/1994
Date Leak First Reported: 7/1/1994
Date Leak Record Entered: 8/12/1998
Date Confirmation Began: 7/1/1994
Date Leak Stopped: Not reported
Date Case Last Changed on Database: 9/6/2002
Date the Case was Closed: Not reported
How Leak Discovered: Tank Test
How Leak Stopped: Not reported
Cause of Leak: UNK
Leak Source: UNK
Operator: Not reported
Water System: DAVE GRIFFITH L A D W P
Well Name: Not reported
Approx. Dist To Production Well (ft): 1809.5683415108026151003878133
Source of Cleanup Funding: UNK

JIMMIE JOE'S TEXACO (Continued) **S103438018**

Preliminary Site Assessment Workplan Submitted: Not reported
Preliminary Site Assessment Began: 9/28/2000
Pollution Characterization Began: 8/18/2000
Remediation Plan Submitted: Not reported
Remedial Action Underway: Not reported
Post Remedial Action Monitoring Began: Not reported
Enforcement Action Date: 9/28/2000
Historical Max MTBE Date: 1/1/1965
Hist Max MTBE Conc in Groundwater: 2500
Hist Max MTBE Conc in Soil: 24000
Significant Interim Remedial Action Taken: Not reported
GW Qualifier: Not reported
Soil Qualifier: =
Organization: Not reported
Owner Contact: Not reported
Responsible Party: JIMMIE JOE
RP Address: 1705 VIA NAPOLI
Program: LUST
Lat/Long: 34.0643534 / -118.238579
Local Agency Staff: PEJ
Beneficial Use: Not reported
Priority: Not reported
Cleanup Fund Id: Not reported
Suspended: Not reported
Assigned Name: 2600649-001GEN
Summary: WORKPLAN TO ABANDON AND RE-INSTALL 3 ONSITE WELLS AND ONE OFFSITE, DOWNGRADE WELL APPROVED

AH238 **SO CAL RAPID TRANSIT DIST** **EMI** **S106839633**
South **900 N LYON ST** **N/A**
1/4-1/2 **LOS ANGELES, CA 90012**
0.403 mi.
2126 ft. **Site 2 of 18 in cluster AH**

Relative: EMI:
Lower Year: 1987
County Code: 19
Air Basin: SC
Facility ID: 53610
Air District Name: SC
SIC Code: 4463
Air District Name: SOUTH COAST AQMD
Community Health Air Pollution Info System: Not reported
Consolidated Emission Reporting Rule: Not reported
Total Organic Hydrocarbon Gases Tons/Yr: 1
Reactive Organic Gases Tons/Yr: 1
Carbon Monoxide Emissions Tons/Yr: 0
NOX - Oxides of Nitrogen Tons/Yr: 0
SOX - Oxides of Sulphur Tons/Yr: 0
Particulate Matter Tons/Yr: 0
Part. Matter 10 Micrometers & Smllr Tons/Yr: 0

AK239 **HOWARD NG** **HAZNET** **S103619933**
NNW **1001 NORTH BROADWAY** **N/A**
1/4-1/2 **LOS ANGELES, CA 90012**
0.403 mi.
2127 ft. **Site 1 of 3 in cluster AK**

Relative: HAZNET:
Higher Gepaid: CAC001026960
Contact: HOWARD NG
Telephone: 2137269696
Facility Addr2: Not reported
Mailing Name: Not reported
Mailing Address: 1001 NORTH BROADWAY
Mailing City,St,Zip: LOS ANGELES, CA 900120000
Gen County: Los Angeles
TSD EPA ID: CAT080013352
TSD County: Los Angeles
Waste Category: Tank bottom waste
Disposal Method: Recycler
Tons: 1.0425
Facility County: Los Angeles

AK240 **WELCOME AUTO SERVICE** **EDR Historical Auto Stations** **1008996109**
NNW **1001 N BROADWAY** **N/A**
1/4-1/2 **LOS ANGELES, CA 90000**
0.403 mi.
2127 ft. **Site 2 of 3 in cluster AK**

Relative: EDR Historical Auto Stations:
Higher Name: CRANDALL I M
Year: 1937
Type: GASOLINE AND OIL SERVICE STATIONS
Name: MOLNAR JOHN
Year: 1942
Type: GASOLINE AND OIL SERVICE STATIONS
Name: WELCOME AUTO SERVICE
Year: 1994
Type: Not reported

AK241 **WELCOME AUTO SERVICE** **CA FID UST** **S101584761**
NNW **1001 N BROADWAY** **SWEEPS UST** **N/A**
1/4-1/2 **LOS ANGELES, CA 90012**
0.403 mi.
2127 ft. **Site 3 of 3 in cluster AK**

Relative: CA FID UST:
Higher Facility ID: 19015342
Regulated By: UTKNA
Regulated ID: Not reported
Cortese Code: Not reported
SIC Code: Not reported
Facility Phone: 2132225312
Mail To: Not reported
Mailing Address: 1001 N BROADWAY
Mailing Address 2: Not reported
Mailing City,St,Zip: LOS ANGELES 900120000

WELCOME AUTO SERVICE (Continued) **S101584761**

Contact: Not reported
Contact Phone: Not reported
DUNs Number: Not reported
NPDES Number: Not reported
EPA ID: Not reported
Comments: Not reported
Status: Active

SWEEPS UST:
Status: A
Comp Number: 3974
Number: 2
Board Of Equalization: Not reported
Ref Date: 03-05-93
Act Date: 04-25-94
Created Date: 02-29-98
Tank Status: Not reported
Owner Tank Id: Not reported
Swrcb Tank Id: Not reported
Actv Date: Not reported
Capacity: Not reported
Tank Use: Not reported
Slq: Not reported
Content: Not reported
Number Of Tanks: Not reported

AJ242 **EL PUEBLO HISTORIC PARK** **HAZNET** **S105087537**
SW **845 N ALAMEDA STREET** **N/A**
1/4-1/2 **LOS ANGELES, CA 90012**
0.406 mi.
2144 ft. **Site 2 of 2 in cluster AJ**

Relative: HAZNET:
Lower Gepaid: CAC002297137
Contact: EL PUEBLO HISTORIC PARK
Telephone: 2134734771
Facility Addr2: Not reported
Mailing Name: Not reported
Mailing Address: 111 EAST 1ST ROOM 709
Mailing City,St,Zip: LOS ANGELES, CA 900120000
Gen County: Los Angeles
TSD EPA ID: CAD009007626
TSD County: Los Angeles
Waste Category: Asbestos-containing waste
Disposal Method: Disposal, Land Fill
Tons: .8428
Facility County: Los Angeles

AH243 RTD-LOCATION 30 CA FID UST S101585294
 South 900 LYON ST SWEEPS UST N/A
 1/4-1/2 LOS ANGELES, CA 90012
 0.407 mi.
 2147 ft. Site 3 of 18 in cluster AH

Relative: CA FID UST:
Lower Facility ID: 19022046
 Regulated By: UTKWA
 Regulated ID: Not reported
 Cortese Code: Not reported
 SIC Code: Not reported
 Facility Phone: 2132377033
 Mail To: Not reported
 Mailing Address: 425 S MAIN ST
 Mailing Address 2: Not reported
 Mailing City,St,Zip: LOS ANGELES 900120000
 Contact: Not reported
 Contact Phone: Not reported
 DUNS Number: Not reported
 NPDES Number: Not reported
 EPA ID: Not reported
 Comments: Not reported
 Status: Active

SWEEPS UST:
 Status: A
 Comp Number: 3769
 Number: 5
 Board Of Equalization: Not reported
 Ref Date: 03-10-93
 Act Date: Not reported
 Created Date: 02-29-88
 Tank Status: Not reported
 Owner Tank Id: Not reported
 Swrcb Tank Id: Not reported
 Actv Date: Not reported
 Capacity: Not reported
 Tank Use: Not reported
 Stg: Not reported
 Content: Not reported
 Number Of Tanks: Not reported

AH244 L.A.C.M.T.A. WDS S100944575
 South 900 LYON ST CHMIRS N/A
 1/4-1/2 LOS ANGELES, CA 90013 HAZNET
 0.407 mi. EMI
 2147 ft. Site 4 of 18 in cluster AH

Relative: CA WDS:
Lower Facility ID: 4 191000504
 Facility Type: Other - Does not fall into the category of Municipal/Domestic, Industrial, Agricultural or Solid Waste (Class I, II or III)
 Facility Status: Active - Any facility with a continuous or seasonal discharge that is under Waste Discharge Requirements.
 NPDES Number: CAS000001 The 1st 2 characters designate the state. The remaining 7 are assigned by the Regional Board
 Subregion: 4
 Facility Telephone: 2139225717

L.A.C.M.T.A. (Continued) S100944575

Facility Contact: Rick Hittinger
 Agency Name: LA CO METRO TRANS AUTHORITY
 Agency Address: Not reported
 Agency City,St,Zip: 0
 Agency Contact: Not reported
 Agency Telephone: Not reported
 Agency Type: Special District (Includes districts established under general acts, sanitary districts, water districts irrigation districts, etc.)
 SIC Code: 4111
 SIC Code 2: 4173
 Primary Waste: Stormwater Runoff
 Primary Waste Type: Inert/Influent or Solid Wastes that do not contain soluble pollutants or organic wastes and have little adverse impact on water quality. Such wastes could cause turbidity and siltation. Uncontaminated soils, rubble and concrete are examples of this category.
 Secondary Waste: Not reported
 Secondary Waste Type: Not reported
 Design Flow: 0
 Baseline Flow: 0
 Reclamation: No reclamation requirements associated with this facility.
 POTW: The facility is not a POTW.
 Treat To Water: Minor Threat to Water Quality. A violation of a regional board order should cause a relatively minor impairment of beneficial uses compared to a major or minor threat. Not: All nurds without a TTWQ will be considered a minor threat to water quality unless coded at a higher Level. A Zero (0) may be used to code those NURDS that are found to represent no threat to water quality.

Complexity:
 Category C - Facilities having no waste treatment systems, such as cooling water dischargers or those who must comply through best management practices, facilities with passive waste treatment and disposal systems, such as septic systems with subsurface disposal, or dischargers having waste storage systems with land disposal such as dairy waste ponds.

CHMIRS:
 OES Incident Number: 98-5262
 OES notification: 11/25/199808:38:31 AM
 OES Date: Not reported
 OES Time: Not reported
 Incident Date: Not reported
Date Completed: Not reported
 Property Use: Not reported
 Agency Id Number: Not reported
 Agency Incident Number: Not reported
 Time Notified: Not reported
 Time Completed: Not reported
 Surrounding Area: Not reported
 Estimated Temperature: Not reported
 Property Management: Not reported
 Special Studies 1: Not reported
 Special Studies 2: Not reported
 Special Studies 3: Not reported
 Special Studies 4: Not reported
 Special Studies 5: Not reported
 Special Studies 6: Not reported
 More Than Two Substances Involved?: Not reported
 Resp Agency Personnel # Of Decontaminated: Not reported

L.A.C.M.T.A. (Continued) S100944575

Responding Agency Personnel # Of Injuries: Not reported
 Responding Agency Personnel # Of Fatalities: Not reported
 Others Number Of Decontaminated: Not reported
 Others Number Of Injuries: Not reported
 Others Number Of Fatalities: Not reported
 Vehicle Make/year: Not reported
 Vehicle License Number: Not reported
 Vehicle State: Not reported
 Vehicle Id Number: Not reported
 C.A.D.O.T./P.U.C./I.C.C. Number: Not reported
 Company Name: Not reported
 Reporting Officer Name/ID: Not reported
 Report Date: Not reported
 Comments: Not reported
 Facility Telephone: Not reported
 Waterway Involved: No
 Waterway: Not reported
 Spill Site: Not reported
 Cleanup By: Unknown
 Containment: Not reported
 What Happened: Not reported
 Type: Not reported
 Measure: Not reported
 Other: Not reported
 Date/Time: Not reported
 Year: 1998
 Agency: Los Angeles Co MTA
 Incident Date: 11/23/199812:00:00 AM
 Admin Agency: Los Angeles City Fire Department
 Amount: Not reported
 Contained: Yes
 Site Type: Other
 E Date: Not reported
 Substance: anti-freeze/water
 Quantity Released: Not reported
 BBLs: 0
 Cups: 0
 CUFT: 0
 Gallons: 4000
 Grams: 0
 Pounds: 0
 Liters: 0
 Ounces: 0
 Pints: 0
 Quarts: 0
 Sheen: 0
 Tons: 0
 Unknown: 0
 Evacuations: 0
 Number of Injuries: 0
 Number of Fatalities: 0
 Description: Underground storage tank pump blew a seal allowing substance to pumped out of the tank and in to surrounding soil

HAZNET:
 Gepaid: CAD981576978
 Contact: M STANGE Q A SUPERINTENDENT

L.A.C.M.T.A. (Continued) S100944575

Facility Address: 2139223608
 Facility Addr2: Not reported
 Mailing Name: Not reported
 Mailing Address: 900 LYON ST
 Mailing City,St,Zip: LOS ANGELES, CA 900122913
 Gen County: Los Angeles
 TSD EPA ID: Not reported
 TSD County: Los Angeles
 Waste Category: Aqueous solution with less than 10% total organic residues
 Disposal Method: Recycler
 Tons: 3.33
 Facility County: Not reported

Gepaid: CAD981576978
Contact: M STANGE Q A SUPERINTENDENT
Telephone: 2139223608
Facility Addr2: Not reported
Mailing Name: Not reported
Mailing Address: 900 LYON ST
Mailing City,St,Zip: LOS ANGELES, CA 900122913
Gen County: Los Angeles
TSD EPA ID: Not reported
TSD County: Los Angeles
Waste Category: Other inorganic solid waste
Transfer Station: Not reported
Tons: 0.12
Facility County: Not reported

Gepaid: CAD981576978
Contact: J JIMENEZ, PRINCIPAL ENV. SPEC
Telephone: 2139225870
Facility Addr2: Not reported
Mailing Name: Not reported
Mailing Address: 900 LYON ST
Mailing City,St,Zip: LOS ANGELES, CA 900122913
Gen County: Los Angeles
TSD EPA ID: CAT080013352
TSD County: Los Angeles
Waste Category: Waste oil and mixed oil
Disposal Method: H039
Tons: 0.38
Facility County: Los Angeles

Gepaid: CAD981576978
Contact: J JIMENEZ, PRINCIPAL ENV. SPEC
Telephone: 2139225870
Facility Addr2: Not reported
Mailing Name: Not reported
Mailing Address: 900 LYON ST
Mailing City,St,Zip: LOS ANGELES, CA 900122913
Gen County: Los Angeles
TSD EPA ID: CAT080013352
TSD County: Los Angeles
Waste Category: Aqueous solution with 10% or more total organic residues
Disposal Method: H039
Tons: 27.7305
Facility County: Los Angeles

L.A.C.M.T.A. (Continued)

S100944575

Gepaid: CAD981576978
 Contact: J JIMENEZ, PRINCIPAL ENV. SPEC
 Telephone: 2139225870
 Facility Addr2: Not reported
 Mailing Name: Not reported
 Mailing Address: 900 LYON ST
 Mailing City, St, Zip: LOS ANGELES, CA 900122913
 Gen County: Los Angeles
 TSD EPA ID: CAD099452708
 TSD County: Los Angeles
 Waste Category: Waste oil and mixed oil
 Disposal Method: H039
 Tons: 14.92
 Facility County: Los Angeles

[Click this hyperlink](#) while viewing on your computer to access 304 additional CA_HAZNET record(s) in the EDR Site Report.

EMI:

Year: 1990
 County Code: 19
 Air Basin: SC
 Facility ID: 53610
 Air District Name: SC
 SIC Code: 4111
 Air District Name: SOUTH COAST AQMD
 Community Health Air Pollution Info System: Not reported
 Consolidated Emission Reporting Rule: Not reported
 Total Organic Hydrocarbon Gases Tons/Yr: 8
 Reactive Organic Gases Tons/Yr: 6
 Carbon Monoxide Emissions Tons/Yr: 0
 NOX - Oxides of Nitrogen Tons/Yr: 0
 SOX - Oxides of Sulphur Tons/Yr: 0
 Particulate Matter Tons/Yr: 0
 Part. Matter 10 Micrometers & Smllr Tons/Yr: 0

Year: 1995
 County Code: 19
 Air Basin: SC
 Facility ID: 53610
 Air District Name: SC
 SIC Code: 4111
 Air District Name: SOUTH COAST AQMD
 Community Health Air Pollution Info System: Not reported
 Consolidated Emission Reporting Rule: Not reported
 Total Organic Hydrocarbon Gases Tons/Yr: 6
 Reactive Organic Gases Tons/Yr: 3
 Carbon Monoxide Emissions Tons/Yr: 1
 NOX - Oxides of Nitrogen Tons/Yr: 4
 SOX - Oxides of Sulphur Tons/Yr: 0
 Particulate Matter Tons/Yr: 0
 Part. Matter 10 Micrometers & Smllr Tons/Yr: 0

Year: 1996
 County Code: 19
 Air Basin: SC
 Facility ID: 53610

L.A.C.M.T.A. (Continued)

S100944575

Air District Name: SC
 SIC Code: 4111
 Air District Name: SOUTH COAST AQMD
 Community Health Air Pollution Info System: Not reported
 Consolidated Emission Reporting Rule: Not reported
 Total Organic Hydrocarbon Gases Tons/Yr: 26
 Reactive Organic Gases Tons/Yr: 23
 Carbon Monoxide Emissions Tons/Yr: 1
 NOX - Oxides of Nitrogen Tons/Yr: 3
 SOX - Oxides of Sulphur Tons/Yr: 0
 Particulate Matter Tons/Yr: 0
 Part. Matter 10 Micrometers & Smllr Tons/Yr: 0

Year: 1997
 County Code: 19
 Air Basin: SC
 Facility ID: 53610
 Air District Name: SC
 SIC Code: 4111
 Air District Name: SOUTH COAST AQMD
 Community Health Air Pollution Info System: Not reported
 Consolidated Emission Reporting Rule: Not reported
 Total Organic Hydrocarbon Gases Tons/Yr: 26
 Reactive Organic Gases Tons/Yr: 26
 Carbon Monoxide Emissions Tons/Yr: 1
 NOX - Oxides of Nitrogen Tons/Yr: 3
 SOX - Oxides of Sulphur Tons/Yr: 0
 Particulate Matter Tons/Yr: 0
 Part. Matter 10 Micrometers & Smllr Tons/Yr: 0

Year: 1998
 County Code: 19
 Air Basin: SC
 Facility ID: 53610
 Air District Name: SC
 SIC Code: 4111
 Air District Name: SOUTH COAST AQMD
 Community Health Air Pollution Info System: Not reported
 Consolidated Emission Reporting Rule: Not reported
 Total Organic Hydrocarbon Gases Tons/Yr: 26
 Reactive Organic Gases Tons/Yr: 26
 Carbon Monoxide Emissions Tons/Yr: 1
 NOX - Oxides of Nitrogen Tons/Yr: 3
 SOX - Oxides of Sulphur Tons/Yr: 0
 Particulate Matter Tons/Yr: 0
 Part. Matter 10 Micrometers & Smllr Tons/Yr: 0

Year: 1999
 County Code: 19
 Air Basin: SC
 Facility ID: 53610
 Air District Name: SC
 SIC Code: 4111
 Air District Name: SOUTH COAST AQMD
 Community Health Air Pollution Info System: Not reported
 Consolidated Emission Reporting Rule: Not reported
 Total Organic Hydrocarbon Gases Tons/Yr: 26

L.A.C.M.T.A. (Continued)

S100944575

Reactive Organic Gases Tons/Yr: 26
 Carbon Monoxide Emissions Tons/Yr: 1
 NOX - Oxides of Nitrogen Tons/Yr: 3
 SOX - Oxides of Sulphur Tons/Yr: 0
 Particulate Matter Tons/Yr: 0
 Part. Matter 10 Micrometers & Smllr Tons/Yr: 0

Year: 2000
 County Code: 19
 Air Basin: SC
 Facility ID: 53610
 Air District Name: SC
 SIC Code: 4111
 Air District Name: SOUTH COAST AQMD
 Community Health Air Pollution Info System: Not reported
 Consolidated Emission Reporting Rule: Not reported
 Total Organic Hydrocarbon Gases Tons/Yr: 26
 Reactive Organic Gases Tons/Yr: 26
 Carbon Monoxide Emissions Tons/Yr: 1
 NOX - Oxides of Nitrogen Tons/Yr: 3
 SOX - Oxides of Sulphur Tons/Yr: 0
 Particulate Matter Tons/Yr: 0
 Part. Matter 10 Micrometers & Smllr Tons/Yr: 0

Year: 2001
 County Code: 19
 Air Basin: SC
 Facility ID: 53610
 Air District Name: SC
 SIC Code: 4111
 Air District Name: SOUTH COAST AQMD
 Community Health Air Pollution Info System: Not reported
 Consolidated Emission Reporting Rule: Not reported
 Total Organic Hydrocarbon Gases Tons/Yr: 8
 Reactive Organic Gases Tons/Yr: 7
 Carbon Monoxide Emissions Tons/Yr: 1
 NOX - Oxides of Nitrogen Tons/Yr: 2
 SOX - Oxides of Sulphur Tons/Yr: 0
 Particulate Matter Tons/Yr: 0
 Part. Matter 10 Micrometers & Smllr Tons/Yr: 0

Year: 2002
 County Code: 19
 Air Basin: SC
 Facility ID: 53610
 Air District Name: SC
 SIC Code: 4111
 Air District Name: SOUTH COAST AQMD
 Community Health Air Pollution Info System: Not reported
 Consolidated Emission Reporting Rule: Not reported
 Total Organic Hydrocarbon Gases Tons/Yr: 1
 Reactive Organic Gases Tons/Yr: 1
 Carbon Monoxide Emissions Tons/Yr: 0
 NOX - Oxides of Nitrogen Tons/Yr: 1
 SOX - Oxides of Sulphur Tons/Yr: 0
 Particulate Matter Tons/Yr: 0
 Part. Matter 10 Micrometers & Smllr Tons/Yr: 0

L.A.C.M.T.A. (Continued)

S100944575

Year: 2003
 County Code: 19
 Air Basin: SC
 Facility ID: 53610
 Air District Name: SC
 SIC Code: 4111
 Air District Name: SOUTH COAST AQMD
 Community Health Air Pollution Info System: Not reported
 Consolidated Emission Reporting Rule: Not reported
 Total Organic Hydrocarbon Gases Tons/Yr: 1
 Reactive Organic Gases Tons/Yr: 1
 Carbon Monoxide Emissions Tons/Yr: 0
 NOX - Oxides of Nitrogen Tons/Yr: 1
 SOX - Oxides of Sulphur Tons/Yr: 0
 Particulate Matter Tons/Yr: 0
 Part. Matter 10 Micrometers & Smllr Tons/Yr: 0

Year: 2004
 County Code: 19
 Air Basin: SC
 Facility ID: 53610
 Air District Name: SC
 SIC Code: 4111
 Air District Name: SOUTH COAST AQMD
 Community Health Air Pollution Info System: Not reported
 Consolidated Emission Reporting Rule: Not reported
 Total Organic Hydrocarbon Gases Tons/Yr: 0.76843
 Reactive Organic Gases Tons/Yr: 0.68
 Carbon Monoxide Emissions Tons/Yr: 0.327
 NOX - Oxides of Nitrogen Tons/Yr: 1.22
 SOX - Oxides of Sulphur Tons/Yr: 0.00776
 Particulate Matter Tons/Yr: 0.1702
 Part. Matter 10 Micrometers & Smllr Tons/Yr: 0.14

Year: 2005
 County Code: 19
 Air Basin: SC
 Facility ID: 53610
 Air District Name: SC
 SIC Code: 4111
 Air District Name: SOUTH COAST AQMD
 Community Health Air Pollution Info System: Not reported
 Consolidated Emission Reporting Rule: Not reported
 Total Organic Hydrocarbon Gases Tons/Yr: 1.26821
 Reactive Organic Gases Tons/Yr: 1.200194809
 Carbon Monoxide Emissions Tons/Yr: 4752
 NOX - Oxides of Nitrogen Tons/Yr: 1.796
 SOX - Oxides of Sulphur Tons/Yr: 0.0104
 Particulate Matter Tons/Yr: .193
 Part. Matter 10 Micrometers & Smllr Tons/Yr: .1845456

Year: 2007
 County Code: 19
 Air Basin: SC
 Facility ID: 53610
 Air District Name: SC
 SIC Code: 4111

L.A.C.M.T.A. (Continued) **S100944575**
 Air District Name: SOUTH COAST AQMD
 Community Health Air Pollution Info System: Not reported
 Consolidated Emission Reporting Rule: Not reported
 Total Organic Hydrocarbon Gases Tons/Yr: 2.008001367891240495
 Reactive Organic Gases Tons/Yr: 1.800168
 Carbon Monoxide Emissions Tons/Yr: 1.16
 NOx - Oxides of Nitrogen Tons/Yr: 4.88
 SOx - Oxides of Sulphur Tons/Yr: .052242
 Particulate Matter Tons/Yr: .40826055
 Part. Matter 10 Micrometers & Smllr Tons/Yr: .398730128

AH245 REGIONAL REBUILD CENTER NPDES S105181300
South 900 LYON ST LUST N/A
1/4-1/2 LOS ANGELES, CA 90012 HAZNET
0.407 mi. Site 5 of 18 in cluster AH
2147 ft.
Relative: NPDES:
Lower Npdes Number: Not reported
 Facility Status: Active
 Agency Id: 500888
 Region: 4
 Regulatory Measure Id: 188633
 Order No: 37-03-DWQ
 Regulatory Measure Type: Storm water industrial
 Place Id: 268572
 WVID: 4 191000504
 Program Type: INDSTW
 Adoption Date Of Regulatory Measure: Not reported
 Effective Date Of Regulatory Measure: 1992-03-13 00:00:00
 Expiration Date Of Regulatory Measure: Not reported
 Termination Date Of Regulatory Measure: Not reported
 Discharge Name: LACMTA
 Discharge Address: Not reported
 Discharge City: Not reported
 Discharge State: Not reported
 Discharge Zip: Not reported

LUST:
 Region: STATE
 Global Id: T060379304
 Latitude: 34.055656
 Longitude: -118.231516
 Case Type: LUST Cleanup Site
 Status: Open - Site Assessment
 Status Date: 2000-04-28 00:00:00
 Lead Agency: LOS ANGELES COUNTY
 Case Worker: Not reported
 Local Agency: LOS ANGELES, CITY OF
 RB Case Number: 900120461
 LOC Case Number: UNKNOWN
 File Location: Local Agency
 Potential Media Affect: Under Investigation
 Potential Contaminants of Concern: Alcohols
 Site History: Not reported

REGIONAL REBUILD CENTER (Continued) **S105181300**

Click here to access the California GeoTracker records for this facility:

LUST REG 4:
 Region: 4
 Regional Board: 04
 County: Los Angeles
 factid: 900120461
 Status: Preliminary site assessment underway
 Substance: 77023
 Substance Quantity: Not reported
 Local Case No: UNKNOWN
 Case Type: Undefined
 Abatement Method Used at the Site: Not reported
 Global ID: T060379304
 W Global ID: Not reported
 Staff: RVJ
 Local Agency: 19050
 Cross Street: CESAR E. CHAVEZ
 Enforcement Type: LET
 Date Leak Discovered: 11/23/1998
 Date Leak First Reported: 11/24/1998
 Date Leak Record Entered: Not reported
 Date Confirmation Began: Not reported
 Date Leak Stopped: 11/23/1998
 Date Case Last Changed on Database: 8/15/2001
 Date the Case was Closed: Not reported
 How Leak Discovered: Inventory Control
 How Leak Stopped: Not reported
 Cause of Leak: Other Cause
 Leak Source: Piping
 Operator: MICHAEL STANGE
 Water System: Not reported
 Well Name: Not reported
 Approx. Dial To Production Well (ft): 3713.0535049646529752929798504
 Source of Cleanup Funding: Piping
 Preliminary Site Assessment Workplan Submitted: 4/28/2000
 Preliminary Site Assessment Began: 4/28/2000
 Pollution Characterization Began: Not reported
 Remediation Plan Submitted: Not reported
 Remedial Action Underway: Not reported
 Post Remedial Action Monitoring Began: 11/24/1998
 Enforcement Action Date: Not reported
 Historical Max MTBE Date: Not reported
 Hist Max MTBE Conc in Groundwater: Not reported
 Hist Max MTBE Conc in Soil: Not reported
 Significant Interim Remedial Action Taken: Not reported
 GW Qualifier: Not reported
 Soil Qualifier: Not reported
 Organization: Not reported
 Owner Contact: Not reported
 Responsible Party: MICHAEL STANGE
 RP Address: ONE GATEWAY PLAZA
 Program: LUST
 Lat/Long: 34.055656 / -1
 Local Agency Staff: Not reported
 Beneficial Use: Not reported

REGIONAL REBUILD CENTER (Continued) **S105181300**

Priority: Not reported
 Cleanup Fund Id: Not reported
 Suspended: Not reported
 Assigned Name: Not reported
 Summary: Haz Mat incident report filed

HAZNET:
 Gepaid: CAC002630377
 Contact: AL MAURAD/DIR
 Telephone: 8157689222
 Facility AdId2: Not reported
 Mailing Name: Not reported
 Mailing Address: 11080 TUXFORD ST
 Mailing City,St,Zip: SUN VALLEY, CA 91352
 Gen County: Los Angeles
 TSD EPA ID: CAD099452708
 TSD County: Los Angeles
 Waste Category: Waste oil and mixed oil
 Disposal Method: H039
 Tons: 0.285
 Facility County: Los Angeles

Gepaid: CAC002619213
 Contact: AL MAURAD/DIR
 Telephone: 8157689222
 Facility AdId2: Not reported
 Mailing Name: Not reported
 Mailing Address: 11080 TUXFORD ST
 Mailing City,St,Zip: SUN VALLEY, CA 913522630
 Gen County: Los Angeles
 TSD EPA ID: CAD099452708
 TSD County: Los Angeles
 Waste Category: Waste oil and mixed oil
 Disposal Method: H039
 Tons: 1.292
 Facility County: Los Angeles

Gepaid: CAC002619213
 Contact: AL MAURAD/DIR
 Telephone: 8157689222
 Facility AdId2: Not reported
 Mailing Name: Not reported
 Mailing Address: 11080 TUXFORD ST
 Mailing City,St,Zip: SUN VALLEY, CA 91352
 Gen County: Los Angeles
 TSD EPA ID: CAD099452708
 TSD County: Los Angeles
 Waste Category: Waste oil and mixed oil
 Disposal Method: H039
 Tons: 0.41
 Facility County: Los Angeles

AH246 LA COUNTY METROPOLITAN TRANSPORTATION AUTHORITY REGIONAL RE RCRA-LQG 1000396768
South 900 LYON STREET FINDS CAD981576978
1/4-1/2 LOS ANGELES, CA 90012
0.407 mi. Site 6 of 18 in cluster AH
2147 ft.

Relative: RCRA-LQG:
Lower Date form received by agency: 02/19/2008
 Facility name: L.A. CO. METROPOLITAN TRANSPORTATION AUT
 Site name: L.A. CO. METROPOLITAN TRANSPORTATION AUTHORITY, MAINT. SERVICE SUPPORT
Actual: CENTER
284 ft. 900 LYON STREET
 Facility address: LOS ANGELES, CA 90012
 EPA ID: CAD981576978
 Mailing address: ONE GATEWAY PLAZA
 LOS ANGELES, CA 90012
 Contact: DAVID R DANIELS
 Contact address: Not reported
 Contact country: Not reported
 Contact telephone: (213) 922-5785
 Contact email: DANIELSD@METRO.NET
 EPA Region: 09
 Land type: District
 Classification: Large Quantity Generator
 Description: Handler: generates 1,000 kg or more of hazardous waste during any calendar month; or generates more than 1 kg of acutely hazardous waste during any calendar month; or generates more than 100 kg of any residue or contaminated soil, waste or other debris resulting from the cleanup of a spill, into or on any land or water, of acutely hazardous waste during any calendar month; or generates 1 kg or less of acutely hazardous waste during any calendar month, and accumulates more than 1 kg of acutely hazardous waste at any time; or generates 100 kg or less of any residue or contaminated soil, waste or other debris resulting from the cleanup of a spill, into or on any land or water, of acutely hazardous waste during any calendar month, and accumulates more than 100 kg of that material at any time

Owner/Operator Summary:
 Owner/operator name: L.A. CO. METROPOLITAN TRANSIT
 Owner/operator address: ONE GATEWAY PLAZA
 LOS ANGELES, CA 90012
 Owner/operator country: US
 Owner/operator telephone: Not reported
 Legal status: District
 Owner/Operator Type: Owner
 Owner/Op start date: 04/01/1987
 Owner/Op end date: Not reported
 Owner/operator name: JOHN ROBERTS
 Owner/operator address: Not reported
 Owner/operator country: US
 Owner/operator telephone: Not reported
 Legal status: District
 Owner/Operator Type: Operator
 Owner/Op start date: 08/27/2007
 Owner/Op end date: Not reported

LA COUNTY METROPOLITAN TRANSPORTATION AUTHORITY REGIONAL RE (Continued) 1000396768

Handler Activities Summary:
 U.S. importer of hazardous waste: No
 Mixed waste (haz. and radioactive): No
 Recycler of hazardous waste: No
 Transporter of hazardous waste: No
 Treater, storer or disposer of HW: No
 Underground injection activity: No
 On-site burner exemption: No
 Furnace exemption: No
 Used oil fuel burner: No
 Used oil processor: No
 User oil refiner: No
 Used oil fuel marketer to burner: No
 Used oil Specification marketer: No
 Used oil transfer facility: No
 Used oil transporter: No
 Off-site waste receiver: Commercial status unknown

Universal Waste Summary:
 Waste type: Batteries
 Accumulated waste on-site: No
 Generated waste on-site: Not reported
 Waste type: Lamps
 Accumulated waste on-site: No
 Generated waste on-site: Not reported
 Waste type: Pesticides
 Accumulated waste on-site: No
 Generated waste on-site: Not reported
 Waste type: Thermostats
 Accumulated waste on-site: No
 Generated waste on-site: Not reported

Historical Generators:
 Date form received by agency: 01/17/2006
 Facility name: L.A. CO. METROPOLITAN TRANSPORTATION AUTHORITY
 Site name: LACMTA REGIONAL REBUILD CENTER DIV-30
 Classification: Small Quantity Generator
 Date form received by agency: 01/17/2006
 Facility name: L.A. CO. METROPOLITAN TRANSPORTATION AUTHORITY
 Site name: LACMTA REGIONAL REBUILD CENTER DIV-30
 Classification: Large Quantity Generator
 Date form received by agency: 02/28/2002
 Facility name: L.A. CO. METROPOLITAN TRANSPORTATION AUTHORITY
 Site name: L.A.C.M.T.A. REGIONAL REBUILD CENTER
 Classification: Large Quantity Generator
 Date form received by agency: 10/12/2000
 Facility name: L.A. CO. METROPOLITAN TRANSPORTATION AUTHORITY
 Site name: REGIONAL REBUILD CENTER L.A.C.M.T.A
 Classification: Large Quantity Generator

LA COUNTY METROPOLITAN TRANSPORTATION AUTHORITY REGIONAL RE (Continued) 1000396768

Date form received by agency: 03/04/1999
 Facility name: L.A. CO. METROPOLITAN TRANSPORTATION AUTHORITY
 Site name: LACMTA - RRC
 Classification: Large Quantity Generator
 Date form received by agency: 02/11/1998
 Facility name: L.A. CO. METROPOLITAN TRANSPORTATION AUTHORITY
 Site name: LAC METRO TRANS AUTHORITY RRC
 Classification: Large Quantity Generator
 Date form received by agency: 09/01/1996
 Facility name: L.A. CO. METROPOLITAN TRANSPORTATION AUTHORITY
 Site name: LAC METRO TRANS AUTHORITY RRC
 Classification: Large Quantity Generator
 Date form received by agency: 03/29/1996
 Facility name: L.A. CO. METROPOLITAN TRANSPORTATION AUTHORITY
 Site name: LAC METRO TRANS AUTHORITY RRC
 Classification: Large Quantity Generator
 Date form received by agency: 03/31/1994
 Facility name: L.A. CO. METROPOLITAN TRANSPORTATION AUTHORITY
 Site name: LACMTA CENTRAL MAINTENANCE FACILITY
 Classification: Large Quantity Generator
 Date form received by agency: 02/27/1992
 Facility name: L.A. CO. METROPOLITAN TRANSPORTATION AUTHORITY
 Site name: S.C.R.T.D. CMF
 Classification: Large Quantity Generator
 Date form received by agency: 11/24/1986
 Facility name: L.A. CO. METROPOLITAN TRANSPORTATION AUTHORITY
 Site name: LAC METRO TRANS AUTHORITY RRC
 Classification: Small Quantity Generator

Hazardous Waste Summary:
 Waste code: D001
 Waste name: IGNITABLE HAZARDOUS WASTES ARE THOSE WASTES WHICH HAVE A FLASHPOINT OF LESS THAN 140 DEGREES FAHRENHEIT AS DETERMINED BY A PENSKY-MARTENS CLOSED CUP FLASH POINT TESTER. ANOTHER METHOD OF DETERMINING THE FLASH POINT OF A WASTE IS TO REVIEW THE MATERIAL SAFETY DATA SHEET, WHICH CAN BE OBTAINED FROM THE MANUFACTURER OR DISTRIBUTOR OF THE MATERIAL. LACQUER THINNER IS AN EXAMPLE OF A COMMONLY USED SOLVENT WHICH WOULD BE CONSIDERED AS IGNITABLE HAZARDOUS WASTE.

Biennial Reports:
 Last Biennial Reporting Year: 2009

Annual Waste Handled:
 Waste code: D001
 Waste name: IGNITABLE HAZARDOUS WASTES ARE THOSE WASTES WHICH HAVE A FLASHPOINT OF LESS THAN 140 DEGREES FAHRENHEIT AS DETERMINED BY A PENSKY-MARTENS CLOSED CUP FLASH POINT TESTER. ANOTHER METHOD OF DETERMINING THE FLASH POINT OF A WASTE IS TO REVIEW THE MATERIAL SAFETY DATA SHEET, WHICH CAN BE OBTAINED FROM THE MANUFACTURER OR DISTRIBUTOR OF THE MATERIAL. LACQUER THINNER IS AN EXAMPLE OF A COMMONLY USED SOLVENT

LA COUNTY METROPOLITAN TRANSPORTATION AUTHORITY REGIONAL RE (Continued) 1000396768

Amount (Lbs): WHICH WOULD BE CONSIDERED AS IGNITABLE HAZARDOUS WASTE. 16100

Facility Has Received Notices of Violations:
 Regulation violated: Not reported
 Area of violation: Generators - General
 Date violation determined: 07/11/2005
 Date achieved compliance: 08/08/2005
 Violation lead agency: EPA
 Enforcement action: Not reported
 Enforcement action date: Not reported
 Enf. disposition status: Not reported
 Enf. disp. status date: Not reported
 Enforcement lead agency: Not reported
 Proposed penalty amount: Not reported
 Final penalty amount: Not reported
 Paid penalty amount: Not reported

Evaluation Action Summary:
 Evaluation date: 08/11/2005
 Evaluation: NOT A SIGNIFICANT NON-COMPLIER
 Area of violation: Not reported
 Date achieved compliance: Not reported
 Evaluation lead agency: EPA

Evaluation date: 07/11/2005
 Evaluation: NON-FINANCIAL RECORD REVIEW
 Area of violation: Generators - General
 Date achieved compliance: 08/08/2005
 Evaluation lead agency: EPA

Registry ID: 110009537607

Environmental Interest/Information System
 AFS (Aerometric Information Retrieval System (AIRS) Facility Subsystem) replaces the former Compliance Data System (CDS), the National Emission Data System (NEDS), and the Storage and Retrieval of Aerometric Data (SAROAD). AIRS is the national repository for information concerning airborne pollution in the United States. AFS is used to track emissions and compliance data from industrial plants. AFS data are utilized by states to prepare State Implementation Plans to comply with regulatory programs and by EPA as an input for the estimation of total national emissions. AFS is undergoing a major redesign to support facility operating permits required under Title V of the Clean Air Act.

The NEI (National Emissions Inventory) database contains information on stationary and mobile sources that emit criteria air pollutants and their precursors, as well as hazardous air pollutants (HAPs).

California Hazardous Waste Tracking System - Datamart (HWTS-DATAMART) provides California with information on hazardous waste shipments for generators, transporters, and treatment, storage, and disposal facilities.

LA COUNTY METROPOLITAN TRANSPORTATION AUTHORITY REGIONAL RE (Continued) 1000396768

RCRAInfo is a national information system that supports the Resource Conservation and Recovery Act (RCRA) program through the tracking of events and activities related to facilities that generate, transport, and treat, store, or dispose of hazardous waste. RCRAInfo allows RCRA program staff to track the notification, permit, compliance, and corrective action activities required under RCRA.

ICIS (Integrated Compliance Information System) is the Integrated Compliance Information System and provides a database that, when complete, will contain integrated Enforcement and Compliance information across most of EPA's programs. The vision for ICIS is to replace EPA's independent databases that contain Enforcement data with a single repository for that information. Currently, ICIS contains all Federal Administrative and Judicial enforcement actions. This information is maintained in ICIS by EPA in the Regional offices and its Headquarters. A future release of ICIS will replace the Permit Compliance System (PCS) which supports the NPDES and will integrate that information with Federal actions already in the system. ICIS also has the capability to track other activities occurring in the Region that support Compliance and Enforcement programs. These include: Incident Tracking, Compliance Assistance, and Compliance Monitoring.

AH247 LACMTA UST U003780206
 South 900 LYON ST NA
 1/4-1/2 LOS ANGELES, CA 90012
 0.407 mi.
 2147 ft. Site 7 of 18 in cluster AH

Relative: UST:
 Lower Global ID: 6395
 Latitude: 34.05588
 Actual: Longitude: -118.23139
 284 ft.

AH248 SOUTHERN CALIFORNIA GAS CO SECTOR D PROJECT NPDES S110043193
 South 900 LYON STREET NA
 1/4-1/2 LOS ANGELES, CA 90013
 0.407 mi.
 2147 ft. Site 8 of 18 in cluster AH

Relative: NPDES:
 Lower Npdes Number: Not reported
 Facility Status: Active
 Agency Id: 25087
 Region: 4
 Regulatory Measure Id: 307686
 Order No: 99-08DWQ
 Regulatory Measure Type: Storm water construction
 Actual: 638890
 284 ft. WDDID: 419C343052
 Program Type: CONSTW
 Adoption Date Of Regulatory Measure: Not reported
 Effective Date Of Regulatory Measure: 2005-09-15 06:40:46
 Expiration Date Of Regulatory Measure: Not reported
 Termination Date Of Regulatory Measure: Not reported
 Discharge Name: Los Angeles County Metropolitan Transportation Authority

SOUTHERN CALIFORNIA GAS CO SECTOR D PROJECT (Continued) S110043193
 Discharge Address: One Gateway Plaza
 Discharge City: Los Angeles
 Discharge State: CA
 Discharge Zip: 90012-2952

AH249 900 LYON ST ERNS 93346223
 South 900 LYON ST N/A
 1/4-1/2 LOS ANGELES, CA 90012
 0.407 mi.
 2147 ft. Site 9 of 18 in cluster AH

Relative: Click this hyperlink while viewing on your computer to access
 Lower additional ERNS detail in the EDR Site Report.

Actual: 284 ft.
 AH250 SOUTHERN CALIFORNIA GAS COMPANY HAZNET S109936552
 South 900 LYON ST STE 16 G2 N/A
 1/4-1/2 LOS ANGELES, CA 90012
 0.407 mi.
 2147 ft. Site 10 of 18 in cluster AH

Relative: HAZNET:
 Lower Gepaid: CAR000194274
 Contact: JAMES T SCRUGGS
 Telephone: 8586533104
 Facility Addr2: Not reported
 Mailing Name: Not reported
 Mailing Address: 6875 CONSOLIDATED WAY # D1373
 Mailing City, St, Zip: SAN DIEGO, CA 921212602
 Gen County: Los Angeles
 TSD EPA ID: CAD097030993
 TSD County: Los Angeles
 Waste Category: Aqueous solution with less than 10% total organic residues
 Disposal Method: H135
 Tons: 9.072
 Facility County: Los Angeles

Gepaid: CAR000194274
 Contact: JAMES T SCRUGGS
 Telephone: 8586533104
 Facility Addr2: Not reported
 Mailing Name: Not reported
 Mailing Address: 6875 CONSOLIDATED WAY # D1373
 Mailing City, St, Zip: SAN DIEGO, CA 921212602
 Gen County: Los Angeles
 TSD EPA ID: CAD097030993
 TSD County: Los Angeles
 Waste Category: Aqueous solution with less than 10% total organic residues
 Disposal Method: H135
 Tons: 10.5
 Facility County: Los Angeles

AH251 900 LYON ST CHMIRS S105629993
 South 900 LYON ST N/A
 1/4-1/2 LA, CA
 0.407 mi.
 2147 ft. Site 11 of 18 in cluster AH

Relative: CHMIRS:
 Lower OES Incident Number: 60585
 OES notification: Not reported
 OES Date: 10/7/1993
 OES Time: 02:00:00 PM
 Incident Date: Not reported
 Date Completed: Not reported
 Property Use: Not reported
 Agency Id Number: Not reported
 Agency Incident Number: Not reported
 Time Notified: Not reported
 Time Completed: Not reported
 Surrounding Area: Not reported
 Estimated Temperature: Not reported
 Property Management: Not reported
 Special Studies 1: Not reported
 Special Studies 2: Not reported
 Special Studies 3: Not reported
 Special Studies 4: Not reported
 Special Studies 5: Not reported
 Special Studies 6: Not reported
 More Than Two Substances Involved?: Not reported
 Resp Agency Personnel # Of Decontaminated: Not reported
 Responding Agency Personnel # Of Injuries: Not reported
 Responding Agency Personnel # Of Fatalities: Not reported
 Others Number Of Decontaminated: Not reported
 Others Number Of Injuries: Not reported
 Others Number Of Fatalities: Not reported
 Vehicle Make/year: Not reported
 Vehicle License Number: Not reported
 Vehicle State: Not reported
 Vehicle Id Number: Not reported
 CA/DOT/PUC/ICC Number: Not reported
 Company Name: Not reported
 Reporting Officer Name/ID: Not reported
 Report Date: Not reported
 Comments: Not reported
 Facility Telephone: Not reported
 Waterway Involved: YES
 Waterway: STORMDRAIN
 Spill Site: Not reported
 Cleanup By: LA CO TRANS AUTH
 Containment: Not reported
 What Happened: Not reported
 Type: CHEMICAL
 Measure: Not reported
 Other: Not reported
 Date/Time: Not reported
 Year: 1993
 Agency: LA CO TRANSPORTATION AUTHORITY
 Incident Date: 10/7/93 1330
 Admin Agency: Not reported
 Amount: 3-5 GALLONS

(Continued) S105629993
 Contained: YES
 Site Type: OTHER
 E Date: Not reported
 Substance: BATTERY ACID
 Quantity Released: Not reported
 BBLs: Not reported
 Cups: Not reported
 CUFT: Not reported
 Gallons: Not reported
 Grams: Not reported
 Pounds: Not reported
 Liters: Not reported
 Ounces: Not reported
 Pints: Not reported
 Quarts: Not reported
 Sheen: Not reported
 Tons: Not reported
 Unknown: Not reported
 Evacuations: NO
 Number of Injuries: NO
 Number of Fatalities: NO
 Description: BATTERY FELL OFF A FORKLIFT.

AH252 SOUTHERN CALIFORNIA GAS COMPANY FINDS 1011918214
 South 900 LYON ST N/A
 1/4-1/2 LOS ANGELES, CA 90012
 0.407 mi.
 2147 ft. Site 12 of 18 in cluster AH

Relative: FINDS:
 Lower Registry ID: 110037380394

Actual: 284 ft. Environmental Interest/Information System
 RCRAInfo is a national information system that supports the Resource Conservation and Recovery Act (RCRA) program through the tracking of events and activities related to facilities that generate, transport, and treat, store, or dispose of hazardous waste. RCRAInfo allows RCRA program staff to track the notification, permit, compliance, and corrective action activities required under RCRA.

AH253 SOUTHERN CALIFORNIA GAS COMPANY RCRA-SQG 1011843755
 South 900 LYON ST CAR000194274
 1/4-1/2 LOS ANGELES, CA 90012
 0.407 mi.
 2147 ft. Site 13 of 18 in cluster AH
 Relative: RCRA-SQG:
 Lower Date form received by agency: 06/30/2009
 Facility name: SOUTHERN CALIFORNIA GAS COMPANY
 Facility address: 900 LYON ST
 STE 16 G2
 LOS ANGELES, CA 90012
 EPA ID: CAR000194274
 Mailing address: 6875 CONSOLIDATED WAY

SOUTHERN CALIFORNIA GAS COMPANY (Continued) 1011843755

SD 1373
 SAN DIEGO, CA 92121 2602
 Contact: JAMES T SCRUGGS
 Contact address: 6875 CONSOLIDATED WAY SD 1373
 SAN DIEGO, CA 92121 2602
 Contact country: US
 Contact telephone: 858-653-3104
 Contact email: JSCRUGGS@SEMPRAUTILITIES.COM
 EPA Region: 09
 Classification: Small Small Quantity Generator
 Description: Handler: generates more than 100 and less than 1000 kg of hazardous waste during any calendar month and accumulates less than 6000 kg of hazardous waste at any time; or generates 100 kg or less of hazardous waste during any calendar month, and accumulates more than 1000 kg of hazardous waste at any time

Owner/Operator Summary:
 Owner/operator name: SOUTHERN CALIFORNIA GAS COMPANY
 Owner/operator address: 6875 CONSOLIDATED WAY SD1373
 SAN DIEGO, CA 92121
 Owner/operator country: US
 Owner/operator telephone: Not reported
 Legal status: Private
 Owner/Operator Type: Owner
 Owner/Op start date: 01/01/2008
 Owner/Op end date: Not reported

Owner/operator name: SOUTHERN CALIFORNIA GAS COMPANY
 Owner/operator address: Not reported
 Owner/operator country: Not reported
 Owner/operator telephone: Not reported
 Legal status: Private
 Owner/Operator Type: Operator
 Owner/Op start date: 01/01/2008
 Owner/Op end date: Not reported

Handler Activities Summary:
 U.S. importer of hazardous waste: No
 Mixed waste (haz. and radioactive): No
 Recycler of hazardous waste: No
 Transporter of hazardous waste: No
 Treater, storer or disposer of HW: No
 Underground injection activity: No
 On-site burner exemption: No
 Furnace exemption: No
 Used oil fuel burner: No
 Used oil processor: No
 Used oil refiner: No
 Used oil fuel marketer to burner: No
 Used oil Specification marketer: No
 Used oil transfer facility: No
 Used oil transporter: No
 Off-site waste receiver: Commercial status unknown

SOUTHERN CALIFORNIA GAS COMPANY (Continued)

1011843755

Universal Waste Summary:
Waste type: Other
Accumulated waste on-site: No
Generated waste on-site: No
Waste type: Batteries
Accumulated waste on-site: No
Generated waste on-site: Not reported
Waste type: Lamps
Accumulated waste on-site: No
Generated waste on-site: Not reported
Waste type: Pesticides
Accumulated waste on-site: No
Generated waste on-site: Not reported
Waste type: Thermostats
Accumulated waste on-site: No
Generated waste on-site: Not reported

Historical Generators:
Date form received by agency: 07/30/2008
Facility name: SOUTHERN CALIFORNIA GAS COMPANY
Site name: SECTOR D OF ALISO STREET GAS PLANT
Classification: Large Quantity Generator

Hazardous Waste Summary:
Waste code: D001
Waste name: IGNITABLE HAZARDOUS WASTES ARE THOSE WASTES WHICH HAVE A FLASHPOINT OF LESS THAN 140 DEGREES FAHRENHEIT AS DETERMINED BY A PENSKY-MARTENS CLOSED CUP FLASH POINT TESTER. ANOTHER METHOD OF DETERMINING THE FLASH POINT OF A WASTE IS TO REVIEW THE MATERIAL SAFETY DATA SHEET, WHICH CAN BE OBTAINED FROM THE MANUFACTURER OR DISTRIBUTOR OF THE MATERIAL. LACQUER THINNER IS AN EXAMPLE OF A COMMONLY USED SOLVENT WHICH WOULD BE CONSIDERED AS IGNITABLE HAZARDOUS WASTE.
Waste code: D002
Waste name: A WASTE WHICH HAS A PH OF LESS THAN 2 OR GREATER THAN 12.5 IS CONSIDERED TO BE A CORROSIVE HAZARDOUS WASTE. SODIUM HYDROXIDE, A CAUSTIC SOLUTION WITH A HIGH PH, IS OFTEN USED BY INDUSTRIES TO CLEAN OR DEGREASE PARTS. HYDROCHLORIC ACID, A SOLUTION WITH A LOW PH, IS USED BY MANY INDUSTRIES TO CLEAN METAL PARTS PRIOR TO PAINTING. WHEN THESE CAUSTIC OR ACID SOLUTIONS BECOME CONTAMINATED AND MUST BE DISPOSED, THE WASTE WOULD BE A CORROSIVE HAZARDOUS WASTE.
Waste code: D004
Waste name: ARSENIC
Waste code: D005
Waste name: BARIUM
Waste code: D006
Waste name: CADMIUM
Waste code: D007

SOUTHERN CALIFORNIA GAS COMPANY (Continued)

1011843755

Waste name: CHROMIUM
Waste code: D008
Waste name: LEAD
Waste code: D018
Waste name: BENZENE
Violation Status: No violations found

AL254 ATLANTIC EXPRESS OF L A INC
NNE 201 W SOTELLO ST
1/4-1/2 LOS ANGELES, CA 90012
0.408 mi.
2155 ft.

HAZNET S103951217
N/A

Site 1 of 3 in cluster AL
Relative: HAZNET:
Higher Gepaid: CAL000176601
Contact: JAMES LASKY, DIR OF OPERATIONS
Telephone: 3232257000
Facility Addr2: Not reported
Mailing Name: Not reported
Mailing Address: 201 W SOTELLO ST
Mailing City, St, Zip: LOS ANGELES, CA 900120000
Gen County: Los Angeles
TSD EPA ID: CAT080025711
TSD County: San Bernardino
Waste Category: Waste oil and mixed oil
Disposal Method: H141
Tons: 12.54
Facility County: Los Angeles
Gepaid: CAL000176601
Contact: JAMES LASKY, DIR OF OPERATIONS
Telephone: 3232257000
Facility Addr2: Not reported
Mailing Name: Not reported
Mailing Address: 201 W SOTELLO ST
Mailing City, St, Zip: LOS ANGELES, CA 900120000
Gen County: Los Angeles
TSD EPA ID: CAT080025711
TSD County: San Bernardino
Waste Category: Waste oil and mixed oil
Disposal Method: H039
Tons: 1.9
Facility County: Los Angeles
Gepaid: CAL000176601
Contact: JAMES LASKY, DIR OF OPERATIONS
Telephone: 3232257000
Facility Addr2: Not reported
Mailing Name: Not reported
Mailing Address: 201 W SOTELLO ST
Mailing City, St, Zip: LOS ANGELES, CA 900120000
Gen County: Los Angeles
TSD EPA ID: CAT080013352
TSD County: Los Angeles
Waste Category: Waste oil and mixed oil
Disposal Method: H039

ATLANTIC EXPRESS OF L A INC (Continued)

S103951217

Tons: 1.9
Facility County: Los Angeles
Gepaid: CAL000176601
Contact: DOMINICK GATTO/PRES, CEO
Telephone: 000000000
Facility Addr2: Not reported
Mailing Name: Not reported
Mailing Address: 201 W SOTELLO ST
Mailing City, St, Zip: LOS ANGELES, CA 900120000
Gen County: Los Angeles
TSD EPA ID: CAD000088252
TSD County: Los Angeles
Waste Category: Other organic solids
Disposal Method: Transfer Station
Tons: :2000
Facility County: Los Angeles
Gepaid: CAL000176601
Contact: JAMES LASKY, DIR OF OPERATIONS
Telephone: 3232257000
Facility Addr2: Not reported
Mailing Name: Not reported
Mailing Address: 201 W SOTELLO ST
Mailing City, St, Zip: LOS ANGELES, CA 900120000
Gen County: Los Angeles
TSD EPA ID: CAT080013352
TSD County: Los Angeles
Waste Category: Oil/water separation sludge
Disposal Method: H135
Tons: 6.46
Facility County: Los Angeles

[Click this hyperlink](#) while viewing on your computer to access additional CA_HAZNET: detail in the EDR Site Report.

AL255 1600 NAUD ST. REALTY CORP.
NNE 201 SOTELLO ST
1/4-1/2 LOS ANGELES, CA 90012
0.408 mi.
2155 ft.

UST U003781727
N/A

Relative: UST:
Higher Global ID: 8292
Latitude: 34.06728
Actual: Longitude: -118.23053
302 ft.

AH256 LA LYON STREET STORAGE YARD

RCRA-SQG 1000293682
FINDS CAD981988454

South 735 LYON ST
1/4-1/2 LOS ANGELES, CA 90012
0.414 mi.
2186 ft.

Relative: RCRA-SQG:
Lower Date form received by agency: 03/25/1987
Facility name: LA LYON STREET STORAGE YARD
Facility address: 735 LYON ST
LOS ANGELES, CA 90012
EPA ID: CAD981988454
Mailing address: 200 N MAIN RM EIGHTH HUNDREDCH
LOS ANGELES, CA 90012
Contact: ENVIRONMENTAL MANAGER
Contact address: 735 LYON ST
LOS ANGELES, CA 90012
Contact country: US
Contact telephone: (213) 485-7527
Contact email: Not reported
EPA Region: 09
Classification: Small Small Quantity Generator
Description: Handler: generates more than 100 and less than 1000 kg of hazardous waste during any calendar month and accumulates less than 6000 kg of hazardous waste at any time; or generates 100 kg or less of hazardous waste during any calendar month, and accumulates more than 1000 kg of hazardous waste at any time

Owner/Operator Summary:
Owner/operator name: CITY OF LOS ANGELES
Owner/operator address: NOT REQUIRED
NOT REQUIRED, ME 99999
Owner/operator country: Not reported
Owner/operator telephone: (415) 555-1212
Legal status: Municipal
Owner/Operator Type: Owner
Owner/Op start date: Not reported
Owner/Op end date: Not reported

Owner/operator name: NOT REQUIRED
Owner/operator address: NOT REQUIRED
NOT REQUIRED, ME 99999
Owner/operator country: Not reported
Owner/operator telephone: (415) 555-1212
Legal status: Municipal
Owner/Operator Type: Operator
Owner/Op start date: Not reported
Owner/Op end date: Not reported

Handler Activities Summary:
U.S. importer of hazardous waste: No
Mixed waste (haz. and radioactive): Unknown
Recycler of hazardous waste: No
Transporter of hazardous waste: No
Treater, storer or disposer of HW: No
Underground injection activity: No
On-site burner exemption: No
Furnace exemption: No

LA LYON STREET STORAGE YARD (Continued) 1000293682

Used oil fuel burner: No
 Used oil processor: No
 Used oil refiner: No
 Used oil fuel marketer to burner: No
 Used oil Specification marketer: No
 Used oil transfer facility: No
 Used oil transporter: No
 Off-site waste receiver: Verified to be non-commercial

Violation Status: No violations found

FINDS:

Registry ID: 110002767355

Environmental Interest/Information System

RCRAInfo is a national information system that supports the Resource Conservation and Recovery Act (RCRA) program through the tracking of events and activities related to facilities that generate, transport, and treat, store, or dispose of hazardous waste. RCRAInfo allows RCRA program staff to track the notification, permit, compliance, and corrective action activities required under RCRA.

AG257 CITY ENGINEERING CA FID UST S101584383
 WSW 600 S SPRING ST SWEEPS UST N/A
 1/4-1/2 LOS ANGELES, CA 90012 HAZNET
 0.416 mi. Site 3 of 3 in cluster AG EMI
 2196 ft.

Relative: CA FID UST:
 Higher Facility ID: 19010969
 Regulated By: UTKNA
 Regulated ID: Not reported
 Cortese Code: Not reported
 SIC Code: Not reported
 Facility Phone: 2133625075
 Mail To: Not reported
 Mailing Address: 600 S SPRING ST
 Mailing Address 2: Not reported
 Mailing City,St,Zip: LOS ANGELES 900120000
 Contact: Not reported
 Contact Phone: Not reported
 DUNS Number: Not reported
 NPDES Number: Not reported
 EPA ID: Not reported
 Comments: Not reported
 Status: Active

SWEEPS UST:

Status: A
 Comp Number: 7885
 Number: 4
 Board Of Equalization: Not reported
 Ref Date: 07-21-93
 Act Date: 07-21-93
 Created Date: 02-29-88
 Tank Status: Not reported

CITY ENGINEERING (Continued) S101584383

Owner Tank Id: Not reported
 Swrcb Tank Id: Not reported
 Actv Date: Not reported
 Capacity: Not reported
 Tank Use: Not reported
 Stg: Not reported
 Content: Not reported
 Number Of Tanks: Not reported

HAZNET:

Gepaid: CAC002623027
 Contact: AMIT TIDHAR
 Telephone: 8189749849
 Facility Addr: Not reported
 Mailing Name: Not reported
 Mailing Address: 312 W 5TH ST
 Mailing City,St,Zip: LOS ANGELES, CA 900131900
 Gen County: Los Angeles
 TSD EPA ID: CAD009007626
 TSD County: Los Angeles
 Waste Category: Asbestos-containing waste
 Disposal Method: H132
 Tons: 5.2
 Facility County: Los Angeles

EMI:

Year: 1987
 County Code: 19
 Air Basin: SC
 Facility ID: 46314
 Air District Name: SC
 SIC Code: 6512
 Air District Name: SOUTH COAST AQMD
 Community Health Air Pollution Info System: Not reported
 Consolidated Emission Reporting Rule: Not reported
 Total Organic Hydrocarbon Gases Tons/Yr: 0
 Reactive Organic Gases Tons/Yr: 0
 Carbon Monoxide Emissions Tons/Yr: 1
 NOX - Oxides of Nitrogen Tons/Yr: 2
 SOX - Oxides of Sulphur Tons/Yr: 0
 Particulate Matter Tons/Yr: 0
 Part. Matter 10 Micrometers & Smllr Tons/Yr: 0

Year: 1990
 County Code: 19
 Air Basin: SC
 Facility ID: 79131
 Air District Name: SC
 SIC Code: 8742
 Air District Name: SOUTH COAST AQMD
 Community Health Air Pollution Info System: Not reported
 Consolidated Emission Reporting Rule: Not reported
 Total Organic Hydrocarbon Gases Tons/Yr: 0
 Reactive Organic Gases Tons/Yr: 0
 Carbon Monoxide Emissions Tons/Yr: 0
 NOX - Oxides of Nitrogen Tons/Yr: 0

CITY ENGINEERING (Continued) S101584383

SOX - Oxides of Sulphur Tons/Yr: 0
 Particulate Matter Tons/Yr: 0
 Part. Matter 10 Micrometers & Smllr Tons/Yr: 0

AM258 CALIFORNIA MART PARKING UST U003780512
 NW 936 N HILL ST SWEEPS UST N/A
 1/4-1/2 LOS ANGELES, CA 90012
 0.418 mi. Site 1 of 2 in cluster AM
 2207 ft.

Relative: UST:
 Higher Global ID: 6791
 Latitude: 34.06552
 Longitude: -118.23815

SWEEPS UST:

Status: A
 Comp Number: 7291
 Number: 1
 Board Of Equalization: Not reported
 Ref Date: 03-10-93
 Act Date: 03-10-93
 Created Date: 02-29-88
 Tank Status: Not reported
 Owner Tank Id: Not reported
 Swrcb Tank Id: Not reported
 Actv Date: Not reported
 Capacity: Not reported
 Tank Use: Not reported
 Stg: Not reported
 Content: Not reported
 Number Of Tanks: Not reported

AM259 CALIFORNIA MART PARKING CA FID UST S101588235
 NW 936 N HILL ST UST N/A
 1/4-1/2 LOS ANGELES, CA 90012
 0.418 mi. Site 2 of 2 in cluster AM

Relative: CA FID UST:
 Higher Facility ID: 19056476
 Regulated By: UTKNA
 Regulated ID: Not reported
 Cortese Code: Not reported
 SIC Code: Not reported
 Facility Phone: 2132399350
 Mail To: Not reported
 Mailing Address: 110 9TH ST
 Mailing Address 2: Not reported
 Mailing City,St,Zip: LOS ANGELES 900120000
 Contact: Not reported
 Contact Phone: Not reported
 DUNS Number: Not reported
 NPDES Number: Not reported
 EPA ID: Not reported
 Comments: Not reported

CALIFORNIA MART PARKING (Continued) S101588235

Status: Active

260 SHELL #204-4530-3405 HIST CORTESE S101583982
 West 766 HILL ST N LUST
 1/4-1/2 LOS ANGELES, CA 90012 CA FID UST
 0.419 mi. SWEEPS UST
 2210 ft.

Relative: CORTESE:
 Higher Region: CORTESE
 Facility County Code: 19
 Actual: Reg By: LTNKA
 314 ft. Reg Id: 900120089

LUST:

Region: STATE
 Global Id: T9603700507
 Latitude: 34.062651
 Longitude: -118.2396196
 Case Type: LUST Cleanup Site
 Status: Completed - Case Closed
 Status Date: 1991-12-02 00:00:00
 Lead Agency: LOS ANGELES RWQCB (REGION 4)
 Case Worker: YR
 Local Agency: LOS ANGELES, CITY OF
 RB Case Number: 900120089
 LOC Case Number: Not reported
 File Location: Not reported
 Potential Media Affect: Aquifer used for drinking water supply
 Potential Contaminants of Concern: Gasoline
 Site History: Not reported

Click here to access the California GeoTracker records for this facility:

LUST REG 4:

Region: 4
 Regional Board: 04
 County: Los Angeles
 fact: 900120089
 Status: Case Closed
 Substance: Gasoline
 Substance Quantity: Not reported
 Local Case No: Not reported
 Case Type: Groundwater
 Abatement Method Used at the Site: VE
 Global ID: T0603700507
 W Global ID: W0605100649
 Staff: UNK
 Local Agency: 19050
 Cross Street: ALPINE
 Enforcement Type: Not reported
 Date Leak Discovered: 2/2/1989
 Date Leak First Reported: 1/26/1989
 Date Leak Record Entered: Not reported
 Date Confirmation Began: Not reported
 Date Leak Stopped: 2/2/1989
 Date Case Last Changed on Database: 12/2/1991

SHELL #204-4530-3405 (Continued)

S101583982

Date the Case was Closed: 12/2/1991
 How Leak Discovered: Tank Closure
 How Leak Stopped: Not reported
 Cause of Leak: Corrosion
 Leak Source: Tank
 Operator: Not reported
 Water System: DAVE GRIFFITH L A D W P
 Well Name: Not reported
 Approx. Dist To Production Well (ft): 942.4606690281673698052691489
 Source of Cleanup Funding: Tank
 Preliminary Site Assessment Workplan Submitted: Not reported
 Preliminary Site Assessment Began: Not reported
 Pollution Characterization Began: Not reported
 Remediation Plan Submitted: Not reported
 Remedial Action Underway: 4/5/1989
 Post Remedial Action Monitoring Began: Not reported
 Enforcement Action Date: Not reported
 Historical Max MTBE Date: Not reported
 Hist Max MTBE Conc in Groundwater: Not reported
 Hist Max MTBE Conc in Soil: Not reported
 Significant Interim Remedial Action Taken: Not reported
 GW Qualifier: Not reported
 Soil Qualifier: Not reported
 Organization: Not reported
 Owner Contact: Not reported
 Responsible Party: SHELL OIL CO.
 RP Address: 511 N BROOKHURST ST, ANAHEIM, CA 92803
 Program: Not reported
 Lat/Long: 34.0619655 / -1
 Local Agency Staff: PEJ
 Beneficial Use: Not reported
 Priority: Not reported
 Cleanup Fund Id: Not reported
 Suspended: Not reported
 Assigned Name: 2600649-001GEN
 Summary: WATER TPH (MAX) = 78 MG/L G/W AT 2'

CA FID UST:
 Facility ID: 19007752
 Regulated By: UTTWA
 Regulated ID: Not reported
 Cortese Code: Not reported
 SIC Code: Not reported
 Facility Phone: 2132403543
 Mail To: Not reported
 Mailing Address: 766 N HILL ST
 Mailing Address 2: Not reported
 Mailing City,St,Zip: LOS ANGELES 900120000
 Contact: Not reported
 Contact Phone: Not reported
 DUNS Number: Not reported
 NPDES Number: Not reported
 EPA ID: Not reported
 Comments: Not reported
 Status: Active

SHELL #204-4530-3405 (Continued)

S101583982

SWEEPS UST:
 Status: Not reported
 Comp Number: 3976
 Number: Not reported
 Board Of Equalization: Not reported
 Ref Date: Not reported
 Act Date: Not reported
 Created Date: Not reported
 Tank Status: Not reported
 Owner Tank Id: Not reported
 Swrch Tank Id: Not reported
 Actv Date: Not reported
 Capacity: Not reported
 Tank Use: Not reported
 Sig: Not reported
 Content: Not reported
 Number Of Tanks: Not reported

AN261 PLAZA GARAGE
 WSW 635 NEW HIGH ST
 1/4-1/2 LOS ANGELES, CA
 0.421 mi.
 2220 ft.

EDR Historical Auto Stations 1009078102
 N/A

Relative: EDR Historical Auto Stations:
 Higher Name: PLAZA GARAGE
 Year: 1924
 Actual: Type: AUTOMOBILE REPAIRING
 307 ft.

AI262 1X PACIFIC ALLIANCE MEDICAL CENTER
 WNW 531 WEST COLLEGE ST
 1/4-1/2 LOS ANGELES, CA 00000
 0.426 mi.
 2247 ft.

HAZNET S103663865
 N/A

Relative: HAZNET:
 Higher Gepaid: CAC00902264
 Contact: PAMC LIMITED
 Actual: Telephone: 000000000
 319 ft. Facility Addr2: Not reported
 Mailing Name: Not reported
 Mailing Address: 531 WEST COLLEGE ST
 Mailing City,St,Zip: LOS ANGELES, CA 000000000
 Gen County: Los Angeles
 TSD EPA ID: CAD099452708
 TSD County: Los Angeles
 Waste Category: Waste oil and mixed oil
 Disposal Method: Recycler
 Tons: 3.8197
 Facility County: Los Angeles

AI263 PACIFIC ALLIANCE MEDICAL CENTER
 WNW 531 W COLLEGE ST
 1/4-1/2 LOS ANGELES, CA 90012
 0.426 mi.
 2247 ft. Site 11 of 13 in cluster AI

HAZNET S103980484
 N/A

Relative: HAZNET:
 Higher Gepaid: CAD982038408
 Contact: JOHN EDWARDS/CEO
 Actual: Telephone: 000000000
 319 ft. Facility Addr2: Not reported
 Mailing Name: Not reported
 Mailing Address: 531 W COLLEGE ST
 Mailing City,St,Zip: LOS ANGELES, CA 900122315
 Gen County: Los Angeles
 TSD EPA ID: UTD981552177
 TSD County: 99
 Waste Category: Laboratory waste chemicals
 Disposal Method: Treatment, Incineration
 Tons: .0100
 Facility County: Los Angeles

Gepaid: CAD982038408
 Contact: JOHN EDWARDS/CEO
 Telephone: 000000000
 Facility Addr2: Not reported
 Mailing Name: Not reported
 Mailing Address: 531 W COLLEGE ST
 Mailing City,St,Zip: LOS ANGELES, CA 900122315
 Gen County: Los Angeles
 TSD EPA ID: CAD050906850
 TSD County: Los Angeles
 Waste Category: Laboratory waste chemicals
 Disposal Method: Treatment, Incineration
 Tons: .0200
 Facility County: Los Angeles

Gepaid: CAD982038408
 Contact: JOHN EDWARDS/CEO
 Telephone: 000000000
 Facility Addr2: Not reported
 Mailing Name: Not reported
 Mailing Address: 531 W COLLEGE ST
 Mailing City,St,Zip: LOS ANGELES, CA 900122315
 Gen County: Los Angeles
 TSD EPA ID: KYD053348108
 TSD County: 99
 Waste Category: Pharmaceutical waste
 Disposal Method: ***
 Tons: .0325
 Facility County: Los Angeles

Gepaid: CAD982038408
 Contact: LUIS LOPEZ/PLANT DIR
 Telephone: 2134374269
 Facility Addr2: Not reported
 Mailing Name: Not reported
 Mailing Address: 531 W COLLEGE ST
 Mailing City,St,Zip: LOS ANGELES, CA 900122315

PACIFIC ALLIANCE MEDICAL CENTER (Continued)

S103980484

Gen County: Los Angeles
 TSD EPA ID: Not reported
 TSD County: 99
 Waste Category: Laboratory waste chemicals
 Disposal Method: Treatment, Incineration
 Tons: 0.02
 Facility County: Not reported

Gepaid: CAD982038408
 Contact: JOHN EDWARDS/CEO
 Telephone: 000000000
 Facility Addr2: Not reported
 Mailing Name: Not reported
 Mailing Address: 531 W COLLEGE ST
 Mailing City,St,Zip: LOS ANGELES, CA 900122315
 Gen County: Los Angeles
 TSD EPA ID: CAD09007626
 TSD County: Los Angeles
 Waste Category: Asbestos-containing waste
 Disposal Method: Disposal, Land Fill
 Tons: .8428
 Facility County: Los Angeles

Click this hyperlink while viewing on your computer to access 6 additional CA_HAZNET: record(s) in the EDR Site Report.

AI264 PACIFIC ALLIANCE MEDICAL CENTER
 WNW 531 W COLLEGE ST
 1/4-1/2 LOS ANGELES, CA 90012
 0.426 mi.
 2247 ft. Site 12 of 13 in cluster AI

RCRA-SQG 1000308324
 FINDS CAD982038408
 UST
 HAZNET

Relative: RCRA-SQG:
 Higher Date form received by agency: 02/20/1992
 319 ft. Facility name: PACIFIC ALLIANCE MEDICAL CENTER
 Facility address: 531 W COLLEGE ST
 LOS ANGELES, CA 90012
 EPA ID: CAD982038408
 W COLLEGE ST
 LOS ANGELES, CA 90012
 Contact: ARTURO MORALES
 Contact address: 531 W COLLEGE ST
 LOS ANGELES, CA 90012
 US
 Contact telephone: (213) 689-9336
 Contact email: Not reported
 EPA Region: 09
 Classification: Small Small Quantity Generator
 Description: Handler: generates more than 100 and less than 1000 kg of hazardous waste during any calendar month and accumulates less than 6000 kg of hazardous waste at any time; or generates 100 kg or less of hazardous waste during any calendar month, and accumulates more than 1000 kg of hazardous waste at any time

Owner/Operator Summary:
 Owner/operator name: PAMC LTD
 Owner/operator address: 531 W COLLEGE ST

PACIFIC ALLIANCE MEDICAL CENTER (Continued)

1000308324

LOS ANGELES, CA 90012
 Owner/operator country: Not reported
 Owner/operator telephone: (213) 683-9316
 Legal status: Private
 Owner/Operator Type: Owner
 Owner/Op start date: Not reported
 Owner/Op end date: Not reported
 Owner/operator name: NOT REQUIRED
 Owner/operator address: NOT REQUIRED
 Owner/operator address: NOT REQUIRED, ME 99999
 Owner/operator country: Not reported
 Owner/operator telephone: (415) 555-1212
 Legal status: Private
 Owner/Operator Type: Operator
 Owner/Op start date: Not reported
 Owner/Op end date: Not reported

Handler Activities Summary:

U.S. importer of hazardous waste: No
 Mixed waste (haz. and radioactive): Unknown
 Recycler of hazardous waste: No
 Transporter of hazardous waste: No
 Treater, storer or disposer of HW: No
 Underground injection activity: No
 On-site burner exemption: No
 Furnace exemption: No
 Used oil fuel burner: No
 Used oil processor: No
 User oil refiner: No
 Used oil fuel marketer to burner: No
 Used oil Specification marketer: No
 Used oil transfer facility: No
 Used oil transporter: No
 Off-site waste receiver: Verified to be non-commercial

Violation Status: No violations found

FINDS:

Registry ID: 110002784737

Environmental Interest/Information System

California Hazardous Waste Tracking System - Datamart (HWTS-DATAMART) provides California with information on hazardous waste shipments for generators, transporters, and treatment, storage, and disposal facilities.

RCRAInfo is a national information system that supports the Resource Conservation and Recovery Act (RCRA) program through the tracking of events and activities related to facilities that generate, transport, and treat, store, or dispose of hazardous waste. RCRAInfo allows RCRA program staff to track the notification, permit, compliance, and corrective action activities required under RCRA.

PACIFIC ALLIANCE MEDICAL CENTER (Continued)

1000308324

UST:
 Global ID: 6767
 Latitude: 34.06459
 Longitude: -118.23913

HAZNET:

Gepaid: CAD982038408
 Contact: GIL WALTON
 Telephone: 2134374269
 Facility Addr2: Not reported
 Mailing Name: Not reported
 Mailing Address: 531 W COLLEGE ST
 Mailing City,St,Zip: LOS ANGELES, CA 900122315
 Gen County: Los Angeles
 TSD EPA ID: CAT080013352
 TSD County: Los Angeles
 Waste Category: Aqueous solution with less than 10% total organic residues
 Disposal Method: Recycler
 Tons: 0.1
 Facility County: Los Angeles

Gepaid: CAD982038408
 Contact: LUIS LOPEZ/PLANT DIR
 Telephone: 2134374269
 Facility Addr2: Not reported
 Mailing Name: Not reported
 Mailing Address: 531 W COLLEGE ST
 Mailing City,St,Zip: LOS ANGELES, CA 900122315
 Gen County: Los Angeles
 TSD EPA ID: CAD008302903
 TSD County: Los Angeles
 Waste Category: Laboratory waste chemicals
 Disposal Method: Transfer Station
 Tons: 0.02
 Facility County: Los Angeles

Gepaid: CAD982038408
 Contact: LUIS LOPEZ/PLANT DIR
 Telephone: 2134374269
 Facility Addr2: Not reported
 Mailing Name: Not reported
 Mailing Address: 531 W COLLEGE ST
 Mailing City,St,Zip: LOS ANGELES, CA 900122315
 Gen County: Los Angeles
 TSD EPA ID: CAD009007626
 TSD County: Los Angeles
 Waste Category: Laboratory waste chemicals
 Disposal Method: Disposal, Land Fill
 Tons: 7.58
 Facility County: Los Angeles

Gepaid: CAD982038408
 Contact: GIL WALTON
 Telephone: 2134374269
 Facility Addr2: Not reported
 Mailing Name: Not reported

PACIFIC ALLIANCE MEDICAL CENTER (Continued)

1000308324

Mailing Address: 531 W COLLEGE ST
 Mailing City,St,Zip: LOS ANGELES, CA 900122315
 Gen County: Los Angeles
 TSD EPA ID: CAT080013352
 TSD County: Los Angeles
 Waste Category: Aqueous solution with less than 10% total organic residues
 Disposal Method: H135
 Tons: 0.08
 Facility County: Los Angeles

Gepaid: CAD982038408
 Contact: LUIS LOPEZ/PLANT DIR
 Telephone: 2134374269
 Facility Addr2: Not reported
 Mailing Name: Not reported
 Mailing Address: 531 W COLLEGE ST
 Mailing City,St,Zip: LOS ANGELES, CA 900122315
 Gen County: Los Angeles
 TSD EPA ID: CAD981402522
 TSD County: Kern
 Waste Category: Photochemicals/photoprocessing waste
 Disposal Method: Recycler
 Tons: 1.18
 Facility County: Not reported

[Click this hyperlink](#) while viewing on your computer to access 1 additional CA_HAZNET: record(s) in the EDR Site Report.

AI265 PACIFIC ALLIANCE MEDICAL CENTER CA FID UST \$101585631
 WNW 531 COLLEGE ST SWEEPS UST N/A
 1/4-1/2 LOS ANGELES, CA 90012

0.426 mi. Site 13 of 13 in cluster AI
 2247 ft.

Relative: CA FID UST:
 Higher Facility ID: 19026608
 Regulated By: UTKNA
 Actual: Regulated ID: Not reported
 319 ft. Cortese Code: Not reported
 SIC Code: Not reported
 Facility Phone: 2136248411
 Mail To: Not reported
 Mailing Address: 531 COLLEGE ST
 Mailing Address 2: Not reported
 Mailing City,St,Zip: LOS ANGELES 900120000
 Contact: Not reported
 Contact Phone: Not reported
 DUNS Number: Not reported
 NPDES Number: Not reported
 EPA ID: Not reported
 Comments: Not reported
 Status: Active

SWEEPS UST:
 Status: A
 Comp Number: 5137
 Number: 1

PACIFIC ALLIANCE MEDICAL CENTER (Continued)

\$101585631

Board Of Equalization: Not reported
 Ref Date: 05-04-93
 Act Date: 05-04-93
 Created Date: 02-29-88
 Tank Status: Not reported
 Owner Tank Id: Not reported
 Swrcb Tank Id: Not reported
 Actv Date: Not reported
 Capacity: Not reported
 Tank Use: Not reported
 Stg: Not reported
 Content: Not reported
 Number Of Tanks: Not reported

AO266 CITY OF L.A./DEPT. OF WATER & POWER
 NE 1630 N. MAIN ST., BLDG. 14A
 1/4-1/2 LOS ANGELES, CA 90012

0.431 mi. Site 1 of 2 in cluster AO
 2278 ft.

Relative: HAZNET:
 Higher Gepaid: CAC001482648
 Contact: GLEN FERNANDEZ
 Actual: Telephone: 7143751238
 294 ft. Facility Addr2: Not reported
 Mailing Name: Not reported
 Mailing Address: 1630 N. MAIN ST., BLDG. 15
 Mailing City,St,Zip: LOS ANGELES, CA 900120000
 Gen County: Los Angeles
 TSD EPA ID: CAD098452708
 TSD County: Los Angeles
 Waste Category: Waste oil and mixed oil
 Disposal Method: Recycler
 Tons: 1.2510
 Facility County: Los Angeles

AO267 MAIN STREET OIL DEPOT
 NE 1630 MAIN ST N
 1/4-1/2 LOS ANGELES, CA 90012

0.431 mi. Site 2 of 2 in cluster AO
 2278 ft.

Relative: CORTESE:
 Higher Region: CORTESE
 Actual: Facility County Code: 19
 294 ft. Reg By: LTNKA
 Reg Id: 900120125

LUST:

Region: STATE
 Global Id: T0603700511
 Latitude: 34.0663792
 Longitude: -118.2279887
 Case Type: LUST Cleanup Site
 Status: Open - Remediation
 Status Date: 1997-01-21 00:00:00

MAIN STREET OIL DEPOT (Continued)

S101297113

Lead Agency: DEPARTMENT OF TOXIC SUBSTANCES CONTROL
 Case Worker: Not reported
 Local Agency: LOS ANGELES, CITY OF
 RB Case Number: Not reported
 LOC Case Number: 900120125
 File Location: Local Agency
 Potential Media Affect: Other Groundwater (uses other than drinking water)
 Potential Contaminants of Concern: Other Solvent or Non-Petroleum Hydrocarbon
 Site History: Not reported

Click here to access the California GeoTracker records for this facility:

LUST REG 4:

Region: 4
 Regional Board: 04
 County: Los Angeles
 facid: Not reported
 Status: Remedial action (cleanup) Underway
 Substance: Hydrocarbons
 Substance Quantity: Not reported
 Local Case No: 900120125
 Case Type: Groundwater
 Abatement Method Used at the Site: Remove Free Product
 Global ID: T0603700511
 W Global ID: W0605100649
 Staff: TOX
 Local Agency: 19050
 Cross Street: Not reported
 Enforcement Type: Not reported
 Date Leak Discovered: Not reported
 Date Leak First Reported: 1/3/1991
 Date Leak Record Entered: 2/19/1991
 Date Confirmation Began: Not reported
 Date Leak Stopped: Not reported
 Date Case Last Changed on Database: 4/1/1998
 Date the Case was Closed: Not reported
 How Leak Discovered: Not reported
 How Leak Stopped: Not reported
 Cause of Leak: UNK
 Leak Source: UNK
 Operator: Not reported
 Water System: DAVE GRIFFITH L A D W P
 Well Name: Not reported
 Approx. Dist To Production Well (ft): 4835.9269762863619465894094528
 Source of Cleanup Funding: UNK
 Preliminary Site Assessment Workplan Submitted: Not reported
 Preliminary Site Assessment Began: 1/3/1991
 Pollution Characterization Began: 7/6/1992
 Remediation Plan Submitted: Not reported
 Remedial Action Underway: 1/21/1997
 Post Remedial Action Monitoring Began: Not reported
 Enforcement Action Date: Not reported
 Historical Max MTBE Date: Not reported
 Hist Max MTBE Conc in Groundwater: Not reported
 Hist Max MTBE Conc in Soil: Not reported
 Significant Interim Remedial Action Taken: Yes
 GW Qualifier: Not reported

MAIN STREET OIL DEPOT (Continued)

S101297113

Soil Qualifier: Not reported
 Organization: Not reported
 Owner Contact: Not reported
 Responsible Party: DWP
 RP Address: P.O. BOX 51111, LOS ANGELES, CA 90051-0100
 Program: Not reported
 Lat/Long: 34.3663792 -1
 Local Agency Staff: PEJ
 Beneficial Use: Not reported
 Priority: Not reported
 Cleanup Fund Id: Not reported
 Suspended: Not reported
 Assigned Name: 2600649-001GEN
 Summary: 3/24/98 TRANSFERRED TO DTSC; 4/13/98 1ST QTR 98 GW MON & FP RECOVERY RPT

AP268 LOS ANGELES DEPT. OF WATER & POWER
 SW 630 N MAIN ST
 1/4-1/2 LOS ANGELES, CA 90012
 0.436 mi.
 2302 ft.

FTTS 1007284804
 HIST FTTS N/A

Relative: FTTS INSP:
 Higher Inspection Number: 20000216T01CA 2
 Region: 09
 Actual: Inspection Date: 02/16/00
 295 ft. Inspector: MCOERS
 Violation occurred: Yes
 Investigation Type: Section 6 PCB State Conducted
 Investigation Reason: Neutral Scheme, State
 Legislation Code: TSCA
 Facility Function: User

HIST FTTS INSP:
 Inspection Number: 20000216T01CA 2
 Region: 09
 Inspection Date: Not reported
 Inspector: MCOERS
 Violation occurred: Yes
 Investigation Type: Section 6 PCB State Conducted
 Investigation Reason: Neutral Scheme, State
 Legislation Code: TSCA
 Facility Function: User

AN269 WSW 618 NEW HIGH ST
 1/4-1/2 LOS ANGELES, CA 90031
 0.436 mi.
 2302 ft.

CHMIRS S105658460
 N/A

Relative: CHMIRS:
 Higher OES Incident Number: 99-5472
 OES notification: 12/29/199903:41:26 PM
 OES Date: Not reported
 OES Time: Not reported
 Incident Date: Not reported
 Date Completed: Not reported
 Property Use: Not reported
 Agency Id Number: Not reported
 Agency Incident Number: Not reported
 Time Notified: Not reported
 Time Completed: Not reported
 Surrounding Area: Not reported
 Estimated Temperature: Not reported
 Property Management: Not reported
 Special Studies 1: Not reported
 Special Studies 2: Not reported
 Special Studies 3: Not reported
 Special Studies 4: Not reported
 Special Studies 5: Not reported
 Special Studies 6: Not reported
 More Than Two Substances Involved?: Not reported
 Resp Agency Personnel # Of Decontaminated: Not reported
 Responding Agency Personnel # Of Injuries: Not reported
 Responding Agency Personnel # Of Fatalities: Not reported
 Others Number Of Decontaminated: Not reported
 Others Number Of Injuries: Not reported
 Others Number Of Fatalities: Not reported
 Vehicle Make/year: Not reported
 Vehicle License Number: Not reported
 Vehicle State: Not reported
 Vehicle Id Number: Not reported
 CA/DOT/PUC/ICC Number: Not reported
 Company Name: Not reported
 Reporting Officer Name/ID: Not reported
 Report Date: Not reported
 Comments: Not reported
 Facility Telephone: Not reported
 Waterway involved: No
 Waterway: Not reported
 Spill Site: Not reported
 Cleanup By: Reporting Party
 Containment: Not reported
 What Happened: Not reported
 Type: Not reported
 Measure: Not reported
 Other: Not reported
 Date/Time: Not reported
 Year: 1999
 Agency: City of Los Angeles
 Incident Date: 12/29/1999 12:00:00 AM
 Admin Agency: Los Angeles City Fire Department
 Amount: Not reported

(Continued)

S105658460

Contained: Yes
 Site Type: Merchant/Business
 E Date: Not reported
 Substance: Raw Sewage
 Quantity Released: Not reported
 BBLs: 0
 Cups: 0
 CUFT: 0
 Gallons: 3400
 Grams: 0
 Pounds: 0
 Liters: 0
 Ounces: 0
 Pints: 0
 Quarts: 0
 Sheen: 0
 Tons: 0
 Unknown: 0
 Evacuations: 0
 Number of Injuries: 0
 Number of Fatalities: 0
 Description: Grease blockage in sewer line ruptured a pipe. Contained in basement of a business.

AH270 MIKA CORP.
 South 712 VIGNES ST
 1/4-1/2 LOS ANGELES, CA 90012
 0.436 mi.
 2312 ft.

CA FID UST S101588287
 SWEEPS UST N/A

Relative: CA FID UST:
 Lower Facility ID: 19056532
 Regulated By: UTKNA
 Regulated ID: Not reported
 Corresp Code: Not reported
 SIC Code: Not reported
 Facility Phone: 2136801230
 Mail To: Not reported
 Mailing Address: 212 VIGNES ST
 Mailing Address 2: Not reported
 Mailing City,St,Zip: LOS ANGELES 900120000
 Contact: Not reported
 Contact Phone: Not reported
 DUNS Number: Not reported
 NPDES Number: Not reported
 EPA ID: Not reported
 Comments: Not reported
 Status: Active

SWEEPS UST:
 Status: Not reported
 Comp Number: 7887
 Number: Not reported
 Board Of Equalization: Not reported
 Ref Date: Not reported
 Act Date: Not reported
 Created Date: Not reported

MIKA CORP. (Continued)

S101588287

Tank Status: Not reported
 Owner Tank Id: Not reported
 Swrcb Tank Id: Not reported
 Actv Date: Not reported
 Capacity: Not reported
 Tank Use: Not reported
 Sig: Not reported
 Content: Not reported
 Number Of Tanks: 0

AN271 LOS ANGELES COUNTY
 WSW 300 W CESAR E CHAVEZ AVE
 1/4-1/2 LOS ANGELES, CA 90012
 0.438 mi.
 2312 ft. Site 3 of 9 in cluster AN

HAZNET S110371895
 N/A

Relative: HAZNET:
 Higher Gepaid: CAC002646969
 Contact: PARISA DADMEHR
 Telephone: 6263002334
 Facility Addr2: Not reported
 Mailing Name: Not reported
 Mailing Address: 900 S FREMONT AVE
 Mailing City,St,Zip: ALHAMBRA, CA 918031331
 Gen County: Los Angeles
 TSD EPA ID: AZC950823111
 TSD County: 99
 Waste Category: Asbestos-containing waste
 Disposal Method: H132
 Tons: 43.2
 Facility County: Los Angeles

AN272 DUC HIEP
 WSW 640 N BROADWAY #4
 1/4-1/2 LOS ANGELES, CA 90012
 0.441 mi.
 2331 ft. Site 4 of 9 in cluster AN

FTTS 1011961709
 N/A

Relative: FTTS:
 Higher Case Number: Not reported
 Docket Number: D92-0416-01
 Complaint Issue Date: / /
 Abatement Amount: 0.0000
 Proposed Penalty: 5000.0000
 Final Assessment: 0.0000
 Final Order Date: 05/16/01
 Close Date: / /
 Violations(s): Sold or distributed a pesticide NOT REGISTERED under section 3 or was CANCELLED or SUSPENDED.

AN273 PHO HOA VIETNAMESE RESTAURANT
 WSW 640 N. BROADWAY #6
 1/4-1/2 LOS ANGELES, CA 90012
 0.441 mi.
 2331 ft. Site 5 of 9 in cluster AN

EMI S106837430
 N/A

Relative: EMI:
 Higher Year: 1990
 County Code: 19
 Air Basin: SC
 Facility ID: 74156
 Air District Name: SC
 SIC Code: 5812
 Air District Name: SOUTH COAST AQMD
 Community Health Air Pollution Info System: Not reported
 Consolidated Emission Reporting Rule: Not reported
 Total Organic Hydrocarbon Gases Tons/Yr: 0
 Reactive Organic Gases Tons/Yr: 0
 Carbon Monoxide Emissions Tons/Yr: 0
 NOX - Oxides of Nitrogen Tons/Yr: 0
 SOX - Oxides of Sulphur Tons/Yr: 0
 Particulate Matter Tons/Yr: 0
 Part. Matter 10 Micrometers & Smllr Tons/Yr: 0

AL274 MC KENNA BOILER WKS INC
 NNE 1510 N. SPRING ST.
 1/4-1/2 LOS ANGELES, CA 90012
 0.442 mi.
 2334 ft. Site 3 of 3 in cluster AL

EMI S106835321
 N/A

Relative: EMI:
 Higher Year: 1987
 County Code: 19
 Air Basin: SC
 Facility ID: 20309
 Air District Name: SC
 SIC Code: 3444
 Air District Name: SOUTH COAST AQMD
 Community Health Air Pollution Info System: Not reported
 Consolidated Emission Reporting Rule: Not reported
 Total Organic Hydrocarbon Gases Tons/Yr: 0
 Reactive Organic Gases Tons/Yr: 0
 Carbon Monoxide Emissions Tons/Yr: 0
 NOX - Oxides of Nitrogen Tons/Yr: 0
 SOX - Oxides of Sulphur Tons/Yr: 0
 Particulate Matter Tons/Yr: 0
 Part. Matter 10 Micrometers & Smllr Tons/Yr: 0

Year: 1990
 County Code: 19
 Air Basin: SC
 Facility ID: 20309
 Air District Name: SC
 SIC Code: 3599
 Air District Name: SOUTH COAST AQMD
 Community Health Air Pollution Info System: Not reported
 Consolidated Emission Reporting Rule: Not reported
 Total Organic Hydrocarbon Gases Tons/Yr: 0
 Reactive Organic Gases Tons/Yr: 0
 Carbon Monoxide Emissions Tons/Yr: 0

MC KENNA BOILER WKS INC (Continued)

S106835321

NOX - Oxides of Nitrogen Tons/Yr: 0
 SOX - Oxides of Sulphur Tons/Yr: 0
 Particulate Matter Tons/Yr: 0
 Part. Matter 10 Micrometers & Smllr Tons/Yr: 0

AH275 L.A.C.M.T.A.
 South 1 GATEWAY PLAZA
 1/4-1/2 LOS ANGELES, CA 90012
 0.444 mi.
 2342 ft. Site 16 of 18 in cluster AH

HAZNET S103973907
 N/A

Relative: HAZNET:
 Lower Gepaid: CAL000168078
 Contact: M. STANGE Q A SUPERINTENDENT
 Telephone: 2139225751
 Facility Addr2: Not reported
 Mailing Name: Not reported
 Mailing Address: 900 LYON ST
 Mailing City,St,Zip: LOS ANGELES, CA 900122913
 Gen County: Los Angeles
 TSD EPA ID: CAD008252405
 TSD County: Los Angeles
 Waste Category: Unspecified solvent mixture Waste
 Disposal Method: Recycler
 Tons: 0.09
 Facility County: Not reported

Gepaid: CAL000168078
 Contact: CNTY OF LOS ANGELES
 Telephone: 2139225870
 Facility Addr2: Not reported
 Mailing Name: Not reported
 Mailing Address: 900 LYON ST
 Mailing City,St,Zip: LOS ANGELES, CA 900122913
 Gen County: Los Angeles
 TSD EPA ID: CAD008252405
 TSD County: Los Angeles
 Waste Category: Unspecified organic liquid mixture
 Disposal Method: Recycler
 Tons: .6879
 Facility County: Los Angeles

Gepaid: CAL000168078
 Contact: CNTY OF LOS ANGELES
 Telephone: 2139225870
 Facility Addr2: Not reported
 Mailing Name: Not reported
 Mailing Address: 900 LYON ST
 Mailing City,St,Zip: LOS ANGELES, CA 900122913
 Gen County: Los Angeles
 TSD EPA ID: CAD008252405
 TSD County: Los Angeles
 Waste Category: Aqueous solution with 10% or more total organic residues
 Disposal Method: Recycler
 Tons: .2293
 Facility County: Los Angeles

Gepaid: CAL000168078

L.A.C.M.T.A. (Continued)

S103973907

Contact: CNTY OF LOS ANGELES
 Telephone: 2139225870
 Facility Addr2: Not reported
 Mailing Name: Not reported
 Mailing Address: 900 LYON ST
 Mailing City,St,Zip: LOS ANGELES, CA 900122913
 Gen County: Los Angeles
 TSD EPA ID: CAD008252405
 TSD County: Los Angeles
 Waste Category: Other organic solids
 Disposal Method: Recycler
 Tons: .2250
 Facility County: Los Angeles

Gepaid: CAL000168078
 Contact: CNTY OF LOS ANGELES
 Telephone: 2139225870
 Facility Addr2: Not reported
 Mailing Name: Not reported
 Mailing Address: 900 LYON ST
 Mailing City,St,Zip: LOS ANGELES, CA 900122913
 Gen County: Los Angeles
 TSD EPA ID: CAD008252405
 TSD County: Los Angeles
 Waste Category: Hydrocarbon solvents (benzene, hexane, Stoddard, etc.)
 Disposal Method: Recycler
 Tons: .0208
 Facility County: Los Angeles

[Click this hyperlink](#) while viewing on your computer to access 38 additional CA_HAZNET: record(s) in the EDR Site Report.

AH276 METRO GOLD LINE EASTSIDE EXTENSION
 South ONE GATEWAY PLAZA
 1/4-1/2 LOS ANGELES, CA 90012
 0.444 mi.
 2342 ft. Site 17 of 18 in cluster AH

HAZNET S108751124
 N/A

Relative: HAZNET:
 Lower Gepaid: CAL000291137
 Contact: KATHLEEN SWEET
 Telephone: 2139227303
 Facility Addr2: Not reported
 Mailing Name: Not reported
 Mailing Address: ONE GATEWAY PLAZA
 Mailing City,St,Zip: LOS ANGELES, CA 90012
 Gen County: Los Angeles
 TSD EPA ID: AZ0000337360
 TSD County: 99
 Waste Category: Polychlorinated biphenyls and material containing PCB's
 Disposal Method: Recycler
 Tons: 0.2
 Facility County: Los Angeles

Gepaid: CAL000291137
 Contact: KATHLEEN SWEET
 Telephone: 2139227303
 Facility Addr2: Not reported

METRO GOLD LINE EASTSIDE EXTENSION (Continued)

S108751124

Mailing Name: Not reported
 Mailing Address: ONE GATEWAY PLAZA
 Mailing City, St, Zip: LOS ANGELES, CA 900120000
 Gen County: Los Angeles
 TSD EPA ID: CAD028409019
 TSD County: Los Angeles
 Waste Category: Other organic solids
 Disposal Method: H141
 Tons: 0.4
 Facility County: Los Angeles

Gepaid: CAL000291137
 Contact: KATHLEEN SWEET
 Telephone: 2139227303
 Facility Addr2: Not reported
 Mailing Name: Not reported
 Mailing Address: ONE GATEWAY PLAZA
 Mailing City, St, Zip: LOS ANGELES, CA 900120000
 Gen County: Los Angeles
 TSD EPA ID: CAD028409019
 TSD County: Los Angeles
 Waste Category: Off-specification, aged, or surplus inorganics
 Disposal Method: H141
 Tons: 0
 Facility County: Los Angeles

Gepaid: CAL000291137
 Contact: KATHLEEN SWEET
 Telephone: 2139227303
 Facility Addr2: Not reported
 Mailing Name: Not reported
 Mailing Address: ONE GATEWAY PLAZA
 Mailing City, St, Zip: LOS ANGELES, CA 900120000
 Gen County: Los Angeles
 TSD EPA ID: CAT080013352
 TSD County: Los Angeles
 Waste Category: Waste oil and mixed oil
 Disposal Method: H135
 Tons: 1.14
 Facility County: Los Angeles

AH277 LOS ANGELES CO METRO TRANS AUTH (MTA)
 South ONE GATEWAY PLZ
 1/4-1/2 LOS ANGELES, CA 90012
 0.444 mi.
 2342 ft. Site 18 of 18 in cluster AH

EMI S108432383
 N/A

Relative: EMI:
 Lower Year: 2005
 County Code: 19
 Air Basin: SC
 Facility ID: 105169
 Air District Name: SC
 SIC Code: 4111
 Air District Name: SOUTH COAST AQMD
 Community Health Air Pollution Info System: Not reported
 Consolidated Emission Reporting Rule: Not reported
 Total Organic Hydrocarbon Gases Tons/Yr: 1.066825

LOS ANGELES CO METRO TRANS AUTH (MTA) (Continued)

S108432383

Reactive Organic Gases Tons/Yr: .8118384165
 Carbon Monoxide Emissions Tons/Yr: 1.204
 NOX - Oxides of Nitrogen Tons/Yr: 2.48
 SOX - Oxides of Sulphur Tons/Yr: .02771
 Particulate Matter Tons/Yr: .1822
 Part. Matter 10 Micrometers & Smllr Tons/Yr: .179776

AN278 STEVERS WM EDR Historical Auto Stations 1009078053
 WSW 606 NEW HIGH ST N/A
 1/4-1/2 LOS ANGELES, CA
 0.448 mi.
 2363 ft. Site 6 of 9 in cluster AN

Relative: EDR Historical Auto Stations:
 Higher Name: STEVERS WM
 Year: 1929
 Actual: Type: AUTOMOBILE REPAIRING AND SERVICE STATIONS
 303 ft.

AQ279 COLTON METALEX CO EMI S105937276
 SSE 805 EAST MACY ST. N/A
 1/4-1/2 LOS ANGELES, CA 90012
 0.448 mi.
 2365 ft. Site 1 of 3 in cluster AQ

Relative: EMI:
 Lower Year: 1997
 County Code: 19
 Air Basin: SC
 Facility ID: 16999
 Air District Name: SC
 SIC Code: 3479
 Air District Name: SOUTH COAST AQMD
 Community Health Air Pollution Info System: Not reported
 Consolidated Emission Reporting Rule: Not reported
 Total Organic Hydrocarbon Gases Tons/Yr: 12
 Reactive Organic Gases Tons/Yr: 1
 Carbon Monoxide Emissions Tons/Yr: 0
 NOX - Oxides of Nitrogen Tons/Yr: 0
 SOX - Oxides of Sulphur Tons/Yr: 0
 Particulate Matter Tons/Yr: 0
 Part. Matter 10 Micrometers & Smllr Tons/Yr: 0

Year: 1998
 County Code: 19
 Air Basin: SC
 Facility ID: 16999
 Air District Name: SC
 SIC Code: 3479
 Air District Name: SOUTH COAST AQMD
 Community Health Air Pollution Info System: Not reported
 Consolidated Emission Reporting Rule: Not reported
 Total Organic Hydrocarbon Gases Tons/Yr: 12
 Reactive Organic Gases Tons/Yr: 1
 Carbon Monoxide Emissions Tons/Yr: 0
 NOX - Oxides of Nitrogen Tons/Yr: 0
 SOX - Oxides of Sulphur Tons/Yr: 0

COLTON METALEX CO (Continued)

S105937276

Particulate Matter Tons/Yr: 0
 Part. Matter 10 Micrometers & Smllr Tons/Yr: 0

Year: 1999
 County Code: 19
 Air Basin: SC
 Facility ID: 16999
 Air District Name: SC
 SIC Code: 3479
 Air District Name: SOUTH COAST AQMD
 Community Health Air Pollution Info System: Not reported
 Consolidated Emission Reporting Rule: Not reported
 Total Organic Hydrocarbon Gases Tons/Yr: 12
 Reactive Organic Gases Tons/Yr: 1
 Carbon Monoxide Emissions Tons/Yr: 0
 NOX - Oxides of Nitrogen Tons/Yr: 0
 SOX - Oxides of Sulphur Tons/Yr: 0
 Particulate Matter Tons/Yr: 0
 Part. Matter 10 Micrometers & Smllr Tons/Yr: 0

Year: 2000
 County Code: 19
 Air Basin: SC
 Facility ID: 16999
 Air District Name: SC
 SIC Code: 3479
 Air District Name: SOUTH COAST AQMD
 Community Health Air Pollution Info System: Not reported
 Consolidated Emission Reporting Rule: Not reported
 Total Organic Hydrocarbon Gases Tons/Yr: 12
 Reactive Organic Gases Tons/Yr: 8
 Carbon Monoxide Emissions Tons/Yr: 0
 NOX - Oxides of Nitrogen Tons/Yr: 0
 SOX - Oxides of Sulphur Tons/Yr: 0
 Particulate Matter Tons/Yr: 0
 Part. Matter 10 Micrometers & Smllr Tons/Yr: 0

Year: 2001
 County Code: 19
 Air Basin: SC
 Facility ID: 16999
 Air District Name: SC
 SIC Code: 3479
 Air District Name: SOUTH COAST AQMD
 Community Health Air Pollution Info System: Not reported
 Consolidated Emission Reporting Rule: Not reported
 Total Organic Hydrocarbon Gases Tons/Yr: 12
 Reactive Organic Gases Tons/Yr: 8
 Carbon Monoxide Emissions Tons/Yr: 0
 NOX - Oxides of Nitrogen Tons/Yr: 0
 SOX - Oxides of Sulphur Tons/Yr: 0
 Particulate Matter Tons/Yr: 0
 Part. Matter 10 Micrometers & Smllr Tons/Yr: 0

AQ280 COLTON METALEX CO RCRA-SQG 1000417280
 SSE 805 E MACY ST FINDS CAD028477388
 1/4-1/2 LOS ANGELES, CA 90012
 0.448 mi.
 2365 ft. Site 2 of 3 in cluster AQ

Relative: RCRA-SQG:
 Lower Date form received by agency: 09/01/1996
 Facility name: COLTON METALEX INC
 Actual: Facility address: 805 E MACY ST
 285 ft. LOS ANGELES, CA 90012
 CAD028477388
 EPA ID: E MACY ST
 Mailing address: LOS ANGELES, CA 90012
 Contact: Not reported
 Contact address: Not reported
 Contact country: Not reported
 Contact telephone: Not reported
 Contact email: Not reported
 EPA Region: 09
 Classification: Small Small Quantity Generator
 Description: Handler: generates more than 100 and less than 1000 kg of hazardous waste during any calendar month and accumulates less than 6000 kg of hazardous waste at any time; or generates 100 kg or less of hazardous waste during any calendar month, and accumulates more than 1000 kg of hazardous waste at any time

Owner/Operator Summary:
 Owner/operator name: COLTON METALEX
 Owner/operator address: NOT REQUIRED
 NOT REQUIRED, ME 99999
 Owner/operator country: Not reported
 Owner/operator telephone: (415) 555-1212
 Legal status: Private
 Owner/Operator Type: Owner
 Owner/Op start date: Not reported
 Owner/Op end date: Not reported

Owner/operator name: NOT REQUIRED
 Owner/operator address: NOT REQUIRED
 NOT REQUIRED, ME 99999
 Owner/operator country: Not reported
 Owner/operator telephone: (415) 555-1212
 Legal status: Private
 Owner/Operator Type: Operator
 Owner/Op start date: Not reported
 Owner/Op end date: Not reported

Handler Activities Summary:
 U.S. importer of hazardous waste: Unknown
 Mixed waste (haz. and radioactive): Unknown
 Recycler of hazardous waste: No
 Transporter of hazardous waste: No
 Treater, storer or disposer of HW: No
 Underground injection activity: No
 On-site burner exemption: Unknown
 Furnace exemption: Unknown

MAP FINDINGS

COLTON METALEX CO (Continued) 1000417280

Used oil fuel burner: No
 Used oil processor: No
 User oil refiner: No
 Used oil fuel marketer to burner: No
 Used oil Specification marketer: No
 Used oil transfer facility: No
 Used oil transporter: No
 Off-site waste receiver: Verified to be non-commercial

Violation Status: No violations found

FINDS:

Registry ID: 110002640535

Environmental Interest/Information System

The NEI (National Emissions Inventory) database contains information on stationary and mobile sources that emit criteria air pollutants and their precursors, as well as hazardous air pollutants (HAPs).

RCRAInfo is a national information system that supports the Resource Conservation and Recovery Act (RCRA) program through the tracking of events and activities related to facilities that generate, transport, and treat, store, or dispose of hazardous waste. RCRAInfo allows RCRA program staff to track the notification, permit, compliance, and corrective action activities required under RCRA.

281 AITRANG TAMMY TRAN DDS HAZNET S103669941
 West 709 N HILL ST N/A
 1/4-1/2 LOS ANGELES, CA 90012

0.449 mi.
 2373 ft.
 Relative: HAZNET:
 Higher Gepaid: CAL000178763
 Contact: DR AITRANG TAMMY TRAN
 Telephone: 2136261515
 Facility Addr2: Not reported
 Mailing Name: Not reported
 Mailing Address: 709 N HILL ST STE 9
 Mailing City,St,Zip: LOS ANGELES, CA 900122352
 Gen County: Los Angeles
 TSD EPA ID: CAD050806850
 TSD County: Los Angeles
 Waste Category: Liquids with mercury > 20 mg/l
 Disposal Method: Not reported
 Tons: .0000
 Facility County: Los Angeles

Gepaid: CAL000178763
 Contact: DR AITRANG TAMMY TRAN
 Telephone: 2136261515
 Facility Addr2: Not reported
 Mailing Name: Not reported
 Mailing Address: 709 N HILL ST STE 9
 Mailing City,St,Zip: LOS ANGELES, CA 900122352
 Gen County: Los Angeles

MAP FINDINGS

AITRANG TAMMY TRAN DDS (Continued) S103669941

TSD EPA ID: CAD050806850
 TSD County: Los Angeles
 Waste Category: Not reported
 Disposal Method: Transfer Station
 Tons: .0000
 Facility County: Los Angeles

Gepaid: CAL000178763
 Contact: DR AITRANG TAMMY TRAN
 Telephone: 2136261515
 Facility Addr2: Not reported
 Mailing Name: Not reported
 Mailing Address: 709 N HILL ST STE 9
 Mailing City,St,Zip: LOS ANGELES, CA 900122352
 Gen County: Los Angeles
 TSD EPA ID: CAD028409019
 TSD County: Los Angeles
 Waste Category: Other inorganic solid waste
 Disposal Method: Transfer Station
 Tons: .0001
 Facility County: Los Angeles

Gepaid: CAL000178763
 Contact: DR AITRANG TAMMY TRAN
 Telephone: 2136261515
 Facility Addr2: Not reported
 Mailing Name: Not reported
 Mailing Address: 709 N HILL ST STE 9
 Mailing City,St,Zip: LOS ANGELES, CA 900122352
 Gen County: Los Angeles
 TSD EPA ID: CAD028409019
 TSD County: Los Angeles
 Waste Category: Other inorganic solid waste
 Disposal Method: Transfer Station
 Tons: 0.0001
 Facility County: Los Angeles

AR282 900 N LYON ERNS 92258386
 South 900 N LYON N/A
 1/4-1/2 LOS ANGELES, CA 90012

0.451 mi.
 2379 ft. Site 1 of 6 in cluster AR

Relative: Lower [Click this hyperlink](#) while viewing on your computer to access additional ERNS detail in the EDR Site Report.

Actual: 282 ft.
 AP283 SW 20TH CENTURY FOX 413 HAZNET S103666734
 1/4-1/2 610 N MAIN ST N/A
 LOS ANGELES, CA 90030
 0.451 mi. Site 2 of 3 in cluster AP
 2382 ft.

Relative: HAZNET:
 Higher Gepaid: CAC001226608
 Contact: 20TH CENTURY FOX 413
 Telephone: 2134659580
 Facility Addr2: Not reported

MAP FINDINGS

20TH CENTURY FOX 413 (Continued) S103666734

Mailing Name: Not reported
 Mailing Address: 610 N MAIN ST
 Mailing City,St,Zip: LOS ANGELES, CA 900300000
 Gen County: Los Angeles
 TSD EPA ID: CAD008252405
 TSD County: Los Angeles
 Waste Category: Unspecified organic liquid mixture
 Disposal Method: Recycler
 Tons: .4795
 Facility County: Los Angeles

284 EMPRESS PAVILION PARTNERS, A C EMI S106830662
 NW 988 NORTH HILL ST, #201 N/A
 1/4-1/2 LOS ANGELES, CA 90012

0.453 mi.
 2392 ft.
 Relative: EMI:
 Higher Year: 1990
 County Code: 19
 Air Basin: SC
 Facility ID: 75210
 Air District Name: SC
 SIC Code: 5812
 Air District Name: SOUTH COAST AQMD
 Community Health Air Pollution Info System: Not reported
 Consolidated Emission Reporting Rule: Not reported
 Total Organic Hydrocarbon Gases Tons/Yr: 0
 Reactive Organic Gases Tons/Yr: 0
 Carbon Monoxide Emissions Tons/Yr: 0
 NOx - Oxides of Nitrogen Tons/Yr: 0
 SOx - Oxides of Sulphur Tons/Yr: 0
 Particulate Matter Tons/Yr: 0
 Part. Matter 10 Micrometers & Smllr Tons/Yr: 0

AP285 CITY OF LOS ANGELES/ DEPT OF GENERAL SERVICES HAZNET S108744803
 SW 625 N MAIN ST N/A
 1/4-1/2 LOS ANGELES, CA 90012

0.454 mi.
 2398 ft. Site 3 of 3 in cluster AP
 Relative: HAZNET:
 Higher Gepaid: CAC002605309
 Contact: LEE MOORE
 Telephone: 2139783798
 Facility Addr2: Not reported
 Mailing Name: Not reported
 Mailing Address: 111 E 1ST ST
 Mailing City,St,Zip: LOS ANGELES, CA 90012
 Gen County: Los Angeles
 TSD EPA ID: UTD981552177
 TSD County: 99
 Waste Category: Other organic solids
 Disposal Method: Treatment, Incineration
 Tons: 2.85
 Facility County: Los Angeles

MAP FINDINGS

AN286 MIER M C EDR Historical Auto Stations 1009076149
 WSW 600 NEW HIGH ST N/A
 1/4-1/2 LOS ANGELES, CA

0.455 mi.
 2404 ft. Site 7 of 9 in cluster AN

Relative: EDR Historical Auto Stations:
 Higher Name: BELLEVIEW AUTO SERVICE CO
 Year: 1924
 Type: AUTOMOBILE REPAIRING
 Actual: 302 ft.
 Name: MIER M C
 Year: 1933
 Type: AUTOMOBILE REPAIRING

AS287 810 N ALAMEDA ST ERNS 2002626856
 SW 810 N ALAMEDA ST N/A
 1/4-1/2 LOS ANGELES, CA 0

0.456 mi.
 2406 ft. Site 1 of 15 in cluster AS

Relative: Lower [Click this hyperlink](#) while viewing on your computer to access additional ERNS detail in the EDR Site Report.

Actual: 282 ft.
 AS288 SW NATIONAL RAILROAD PASSENGER CORP HAZNET S108214691
 1/4-1/2 800 N ALAMEDA ST N/A
 LOS ANGELES, CA 90012
 0.469 mi. Site 2 of 15 in cluster AS
 2475 ft.

Relative: HAZNET:
 Lower Gepaid: CAL000218970
 Contact: TAMI CALDERON/FIELD ENV SPEC
 Telephone: 2138913528
 Facility Addr2: Not reported
 Mailing Name: Not reported
 Mailing Address: 800 N ALAMEDA ST
 Mailing City,St,Zip: LOS ANGELES, CA 900120000
 Gen County: Los Angeles
 TSD EPA ID: CAD008252405
 TSD County: Los Angeles
 Waste Category: Other organic solids
 Disposal Method: Transfer Station
 Tons: 0.06
 Facility County: Not reported

AS289 NATIONAL RAILROAD PASSENGER CORP HAZNET S106091965
 SW 800 N ALAMEDA STREET N/A
 1/4-1/2 LOS ANGELES, CA 90012

0.469 mi.
 2475 ft. Site 3 of 15 in cluster AS

Relative: HAZNET:
 Lower Gepaid: CAL000218970
 Contact: LYNN HEDGES
 Telephone: 2136836990
 Facility Addr2: Not reported

NATIONAL RAILROAD PASSENGER CORP (Continued)

S106091965

Mailing Name: Not reported
 Mailing Address: 2468 E 16TH ST
 Mailing City, St, Zip: LOS ANGELES, CA 900210000
 Gen County: Los Angeles
 TSD EPA ID: Not reported
 TSD County: Los Angeles
 Waste Category: Unspecified aqueous solution
 Disposal Method: Recycler
 Tons: 0.33
 Facility County: Not reported

Gepaid: CAL000218970
 Contact: LYNN HEDGES
 Telephone: 2136836990
 Facility Addr2: Not reported
 Mailing Name: Not reported
 Mailing Address: 2468 E 16TH ST
 Mailing City, St, Zip: LOS ANGELES, CA 900210000
 Gen County: Los Angeles
 TSD EPA ID: Not reported
 TSD County: Los Angeles
 Waste Category: Off-specification, aged, or surplus organics
 Disposal Method: Recycler
 Tons: 0.18
 Facility County: Not reported

Gepaid: CAL000218970
 Contact: LYNN HEDGES
 Telephone: 2136836990
 Facility Addr2: Not reported
 Mailing Name: LYNN HEDGES/FIELD ENVIRON SPEC
 Mailing Address: 2468 E 16TH ST
 Mailing City, St, Zip: LOS ANGELES, CA 900210000
 Gen County: Los Angeles
 TSD EPA ID: CAT080013352
 TSD County: Los Angeles
 Waste Category: Unspecified aqueous solution
 Disposal Method: Recycler
 Tons: 1.04
 Facility County: Los Angeles

AS290 SW 1/4-1/2 0.469 mi. 2475 ft.

AMTRAK
800 N ALAMEDA ST
LOS ANGELES, CA 90012

HAZNET S103950064
 N/A

Site 4 of 15 in cluster AS

Relative: Lower
 Actual: 282 ft.

HAZNET:
 Gepaid: CAC0002105656
 Contact: NATIONAL RAILROAD PASSENGER CO
 Telephone: 2138913561
 Facility Addr2: Not reported
 Mailing Name: Not reported
 Mailing Address: 810 N ALAMEDA ST
 Mailing City, St, Zip: LOS ANGELES, CA 900120000
 Gen County: Los Angeles
 TSD EPA ID: CAT080013352
 TSD County: Los Angeles

AMTRAK (Continued)

S103950064

Waste Category: Unspecified aqueous solution
 Disposal Method: Recycler
 Tons: 0.834
 Facility County: Los Angeles

Gepaid: CAC0002269665
 Contact: AMTRAK
 Telephone: 0000000000
 Facility Addr2: Not reported
 Mailing Name: Not reported
 Mailing Address: 2472 E 8TH ST
 Mailing City, St, Zip: LOS ANGELES, CA 900210000
 Gen County: Los Angeles
 TSD EPA ID: CAT080013352
 TSD County: Los Angeles
 Waste Category: Unspecified aqueous solution
 Disposal Method: Recycler
 Tons: 0.834
 Facility County: Los Angeles

AS291 SW 1/4-1/2 0.469 mi. 2475 ft.

L A UNION PASSENGER TERMINAL
800 N ALAMEDA ST
LOS ANGELES, CA 90012

WDS S106027472
 CA FID UST N/A
 SWEEPS UST
 LA Co. Site Mitigation EMI

Site 5 of 15 in cluster AS

Relative: Lower
 Actual: 282 ft.

CA WDS:
 Facility ID: 4 191014245
 Facility Type: Other - Does not fall into the category of Municipal/Domestic, Industrial, Agricultural or Solid Waste (Class I, II or III)
 Facility Status: Active - Any facility with a continuous or seasonal discharge that is under Waste Discharge Requirements.
 NPDES Number: CAS000001 The 1st 2 characters designate the state. The remaining 7 are assigned by the Regional Board
 Subregion: 4
 Facility Telephone: Not reported
 Facility Contact: Sheldon Peterson
 Agency Name: LOS ANGELES UNION STATION
 Agency Address: Not reported
 Agency City, St, Zip: 0
 Agency Contact: Not reported
 Agency Telephone: Not reported
 Agency Type: Private
 SIC Code: 4011
 SIC Code 2: Not reported
 Primary Waste: Stormwater Runoff
 Primary Waste Type: Inert/Influent or Solid Wastes that do not contain soluble pollutants or organic wastes and have little adverse impact on water quality. Such wastes could cause turbidity and siltation. Uncontaminated soils, rubble and concrete are examples of this category.
 Secondary Waste: Not reported
 Secondary Waste Type: Not reported
 Design Flow: 0
 Baseline Flow: 0
 Reclamation: No reclamation requirements associated with this facility.
 POTW: The facility is not a POTW.
 Treat To Water: Minor Threat to Water Quality. A violation of a regional board order should cause a relatively minor impairment of beneficial uses compared

L A UNION PASSENGER TERMINAL (Continued)

S106027472

to a major or minor threat. Not: All nurds without a TTWQ will be considered a minor threat to water quality unless coded at a higher Level. A Zero (0) may be used to code those NURDS that are found to represent no threat to water quality.
 Complexity: Category C - Facilities having no waste treatment systems, such as cooling water dischargers or those who must comply through best management practices, facilities with passive waste treatment and disposal systems, such as septic systems with subsurface disposal, or dischargers having waste storage systems with land disposal such as dairy waste ponds.

CA FID UST:
 Facility ID: 19004169
 Regulated By: UTKNA
 Regulated ID: 00061183
 Cortese Code: Not reported
 SIC Code: Not reported
 Facility Phone: 2136252672
 Mail To: Not reported
 Mailing Address: 800 N ALAMEDA STREET-ROOM
 Mailing Address 2: Not reported
 Mailing City, St, Zip: LOS ANGELES 900120000
 Contact: Not reported
 Contact Phone: Not reported
 DUNs Number: Not reported
 NPDES Number: Not reported
 EPA ID: Not reported
 Comments: Not reported
 Status: Active

Facility ID: 19004169
 Regulated By: UTKNA
 Regulated ID: Not reported
 Cortese Code: Not reported
 SIC Code: Not reported
 Facility Phone: 2136292127
 Mail To: Not reported
 Mailing Address: 800 S ALAMEDA ST
 Mailing Address 2: Not reported
 Mailing City, St, Zip: LOS ANGELES 900210000
 Contact: Not reported
 Contact Phone: Not reported
 DUNs Number: Not reported
 NPDES Number: Not reported
 EPA ID: Not reported
 Comments: Not reported
 Status: Active

SWEEPS UST:
 Status: A
 Comp Number: 3356
 Number: 1
 Board Of Equalization: 44-012957
 Ref Date: 05-06-93
 Act Date: 05-06-93
 Created Date: 02-29-88

L A UNION PASSENGER TERMINAL (Continued)

S106027472

Tank Status: A
 Owner Tank Id: Not reported
 Swrcb Tank Id: 19-050-003356-000001
 Actv Date: 04-20-88
 Capacity: 12750
 Tank Use: CHEMICAL
 Stg: P
 Content: UNKNOWN
 Number Of Tanks: 3

Status: A
 Comp Number: 3356
 Number: 1
 Board Of Equalization: 44-012957
 Ref Date: 05-06-93
 Act Date: 05-06-93
 Created Date: 02-29-88
 Tank Status: A
 Owner Tank Id: Not reported
 Swrcb Tank Id: 19-050-003356-000002
 Actv Date: 04-20-88
 Capacity: 12750
 Tank Use: CHEMICAL
 Stg: P
 Content: UNKNOWN
 Number Of Tanks: Not reported

Status: A
 Comp Number: 3356
 Number: 1
 Board Of Equalization: 44-012957
 Ref Date: 05-06-93
 Act Date: 05-06-93
 Created Date: 02-29-88
 Tank Status: A
 Owner Tank Id: Not reported
 Swrcb Tank Id: 19-050-003356-000003
 Actv Date: 04-20-88
 Capacity: 1000
 Tank Use: M.V. FUEL
 Stg: P
 Content: REG UNLEADED
 Number Of Tanks: Not reported

LA Co. Site Mitigation:
 Facility ID: Not reported
 Site ID: SD0011772
 Case ID: R00000468
 Abated: Yes
 Assigned To: Not reported
 Entered Date: 05/11/2004
 Abated Date: 01/01/2001

EMI:
 Year: 1987
 County Code: 19

MAP FINDINGS

L A UNION PASSENGER TERMINAL (Continued) S10602742

Air Basin: SC
 Facility ID: 4954
 Air District Name: SC
 SIC Code: 4463
 Air District Name: SOUTH COAST AQMD
 Community Health Air Pollution Info System: Not reported
 Consolidated Emission Reporting Rule: Not reported
 Total Organic Hydrocarbon Gases Tons/Yr: 0
 Reactive Organic Gases Tons/Yr: 0
 Carbon Monoxide Emissions Tons/Yr: 0
 NOx - Oxides of Nitrogen Tons/Yr: 1
 SOx - Oxides of Sulphur Tons/Yr: 0
 Particulate Matter Tons/Yr: 1
 Part. Matter 10 Micrometers & Smllr Tons/Yr: 1

AS292 METROPOLITAN WATER DIST HAZNET S103672613
 SW 800 N ALAMEDA ST
 1/4-1/2 LOS ANGELES, CA 90012
 0.469 mi. Site 6 of 15 in cluster AS
 2475 ft.

Relative: HAZNET:
 Lower Gepaid: CAC000760848
 Contact: METROPOLITAN WATER DIST
 Telephone: 0000000000
 Facility Addr2: Not reported
 Mailing Name: Not reported
 Mailing Address: PO BOX 54153
 Mailing City,St,Zip: LOS ANGELES, CA 900540000
 Gen County: Los Angeles
 TSD EPA ID: CAD00633164
 TSD County: Imperial
 Waste Category: Asbestos-containing waste
 Disposal Method: Disposal, Land Fill
 Tons: 10.3243
 Facility County: Los Angeles
 Gepaid: CAC000760848
 Contact: METROPOLITAN WATER DIST
 Telephone: 0000000000
 Facility Addr2: Not reported
 Mailing Name: Not reported
 Mailing Address: PO BOX 54153
 Mailing City,St,Zip: LOS ANGELES, CA 900540000
 Gen County: Los Angeles
 TSD EPA ID: CAD982484933
 TSD County: 7
 Waste Category: Other empty containers 30 gallons or more
 Disposal Method: Recycler
 Tons: 28.0000
 Facility County: Los Angeles
 Gepaid: CAC000760848
 Contact: METROPOLITAN WATER DIST
 Telephone: 0000000000
 Facility Addr2: Not reported
 Mailing Name: Not reported
 Mailing Address: PO BOX 54153

MAP FINDINGS

METROPOLITAN WATER DIST (Continued) S103672613

Mailing City,St,Zip: LOS ANGELES, CA 900540000
 Gen County: Los Angeles
 TSD EPA ID: CAD067786749
 TSD County: Los Angeles
 Waste Category: Asbestos-containing waste
 Disposal Method: Disposal, Land Fill
 Tons: 58.9960
 Facility County: Los Angeles

AS293 800 N ALAMEDA ERNS 91201989
 SW 800 N ALAMEDA
 1/4-1/2 LOS ANGELES, CA 90012
 0.469 mi. Site 7 of 15 in cluster AS
 2475 ft.

Relative: Lower Click this hyperlink while viewing on your computer to access additional ERNS detail in the EDR Site Report.

Actual: 282 ft. ERNS 91466280
 AS294 800 N ALAMEDA BLVD
 SW 800 N ALAMEDA BLVD
 1/4-1/2 LOS ANGELES, CA 90012
 0.469 mi. Site 8 of 15 in cluster AS
 2475 ft.

Relative: Lower Click this hyperlink while viewing on your computer to access additional ERNS detail in the EDR Site Report.

Actual: 282 ft. HIST UST U001560551
 AS295 800 N ALAMEDA ST
 SW 800 N ALAMEDA ST
 1/4-1/2 LOS ANGELES, CA 90012
 0.469 mi. Site 9 of 15 in cluster AS
 2475 ft.

HIST UST:
 Lower Region: STATE
 Facility ID: 00000061183
 Facility Type: Other
 Other Type: PASSENGER RAILROAD
 Total Tanks: 0003
 Contact Name: ROBERT L. PFISTER
 Telephone: 2136252672
 Owner Name: LOS ANGELES UNION PASSENGER TE
 Owner Address: 800 NORTH ALAMEDA STREET, ROOM
 Owner City,St,Zip: LOS ANGELES, CA 900122986
 Tank Num: 001
 Container Num: 1
 Year Installed: 1939
 Tank Capacity: 00012750
 Tank Used for: PRODUCT
 Type of Fuel: Not reported
 Tank Construction: Not reported
 Leak Detection: None
 Tank Num: 002
 Container Num: 2

MAP FINDINGS

LOS ANGELES UNION PASSENGER TE (Continued) U001560551

Year Installed: 1939
 Tank Capacity: 00012750
 Tank Used for: PRODUCT
 Type of Fuel: Not reported
 Tank Construction: Not reported
 Leak Detection: None
 Tank Num: 003
 Container Num: 3
 Year Installed: 1983
 Tank Capacity: 00001000
 Tank Used for: PRODUCT
 Type of Fuel: REGULAR
 Tank Construction: Not reported
 Leak Detection: None

AS296 LOS ANGELES PASSENGER TERMINAL HIST UST U001560523
 SW 800 N ALAMEDA ST
 1/4-1/2 LOS ANGELES, CA 90012
 0.469 mi. Site 10 of 15 in cluster AS
 2475 ft.

Relative: HIST UST:
 Lower Region: STATE
 Facility ID: 00000050500
 Facility Type: Other
 Other Type: TERMINAL
 Total Tanks: 0004
 Contact Name: R.L. PFISTER
 Telephone: 2136252672
 Owner Name: LOS ANGELES UNION PASSENGER
 Owner Address: 800 N. ALAMEDA STREET
 Owner City,St,Zip: LOS ANGELES, CA 90012
 Tank Num: 001
 Container Num: PT-4
 Year Installed: Not reported
 Tank Capacity: 00001000
 Tank Used for: WASTE
 Type of Fuel: REGULAR
 Tank Construction: Not reported
 Leak Detection: None
 Tank Num: 002
 Container Num: T-1
 Year Installed: 1937
 Tank Capacity: 00012750
 Tank Used for: PRODUCT
 Type of Fuel: DIESEL
 Tank Construction: Not reported
 Leak Detection: None
 Tank Num: 003
 Container Num: T-2
 Year Installed: 1937
 Tank Capacity: 00012750
 Tank Used for: PRODUCT
 Type of Fuel: DIESEL

MAP FINDINGS

LOS ANGELES PASSENGER TERMINAL (Continued) U001560523

Tank Construction: Not reported
 Leak Detection: None
 Tank Num: 004
 Container Num: T-3
 Year Installed: 1984
 Tank Capacity: 00001000
 Tank Used for: PRODUCT
 Type of Fuel: REGULAR
 Tank Construction: Not reported
 Leak Detection: 10

AS297 CAPELLUS DEVELOPMENT CORP HAZNET S104578383
 SW 800 N ALAMEDA
 1/4-1/2 LOS ANGELES, CA 90012
 0.469 mi. Site 11 of 15 in cluster AS
 2475 ft.

Relative: Lower

HAZNET:
 Gepaid: CAL000120248
 Contact: CAPELLUS DEVELOPMENT CORPORATI
 Telephone: 4159744500
 Facility Addr2: Not reported
 Mailing Name: Not reported
 Mailing Address: 201 MISSION ST 2ND FL
 Mailing City,St,Zip: SAN FRANCISCO, CA 941051831
 Gen County: Los Angeles
 TSD EPA ID: CAD009007626
 TSD County: Los Angeles
 Waste Category: Asbestos-containing waste
 Disposal Method: Disposal, Land Fill
 Tons: 8428
 Facility County: Los Angeles

Gepaid: CAL000120248
 Contact: CAPELLUS DEVELOPMENT CORPORATI
 Telephone: 4159744500
 Facility Addr2: Not reported
 Mailing Name: Not reported
 Mailing Address: 201 MISSION ST 2ND FL
 Mailing City,St,Zip: SAN FRANCISCO, CA 941051831
 Gen County: Los Angeles
 TSD EPA ID: WAD009477175
 TSD County: 99
 Waste Category: Organic solids with halogens
 Disposal Method: Recycler
 Tons: 4500
 Facility County: Los Angeles

Gepaid: CAL000120248
 Contact: CAPELLUS DEVELOPMENT CORPORATI
 Telephone: 4159744500
 Facility Addr2: Not reported
 Mailing Name: Not reported
 Mailing Address: 201 MISSION ST 2ND FL
 Mailing City,St,Zip: SAN FRANCISCO, CA 941051831
 Gen County: Los Angeles
 TSD EPA ID: CAD009007626

CATELLUS DEVELOPMENT CORP (Continued)

S104578383

TSD County: Los Angeles
 Waste Category: Asbestos-containing waste
 Disposal Method: Disposal, Land Fill
 Tons: .7585
 Facility County: Los Angeles
 Gepaid: CAL000120248
 Contact: CATELLUS DEVELOPMENT CORPORATI
 Telephone: 4159744500
 Facility Addr2: Not reported
 Mailing Name: Not reported
 Mailing Address: 201 MISSION ST 2ND FL
 Mailing City,St,Zip: SAN FRANCISCO, CA 941051831
 Gen County: Los Angeles
 TSD EPA ID: CAD04429835
 TSD County: Los Angeles
 Waste Category: Organic solids with halogens
 Disposal Method: Treatment, Incineration
 Tons: .9500
 Facility County: Los Angeles
 Gepaid: CAL000120248
 Contact: CATELLUS DEVELOPMENT CORPORATI
 Telephone: 4159744500
 Facility Addr2: Not reported
 Mailing Name: Not reported
 Mailing Address: 201 MISSION ST 2ND FL
 Mailing City,St,Zip: SAN FRANCISCO, CA 941051831
 Gen County: Los Angeles
 TSD EPA ID: CAD00088252
 TSD County: Los Angeles
 Waste Category: Other inorganic solid waste
 Disposal Method: Transfer Station
 Tons: .4000
 Facility County: Los Angeles

[Click this hyperlink](#) while viewing on your computer to access additional CA_HAZNET detail in the EDR Site Report.

AN298 WSW 610 S. BROADWAY 1/4-1/2 LOS ANGELES, CA 90012 0.471 mi. 2486 ft. Site 8 of 9 in cluster AN

CHMIRS S105636179 N/A

Relative: Higher
 Actual: 309 ft.
 CHMIRS:
 OES Incident Number: 1770
 OES notification: Not reported
 OES Date: 4/16/1984
 OES Time: 01:05:12 AM
 Incident Date: Not reported
 Date Completed: Not reported
 Property Use: Not reported
 Agency Id Number: Not reported
 Agency Incident Number: Not reported
 Time Notified: Not reported
 Time Completed: Not reported
 Surrounding Area: Not reported

(Continued)

S105636179

Estimated Temperature: Not reported
 Property Management: Not reported
 Special Studies 1: Not reported
 Special Studies 2: Not reported
 Special Studies 3: Not reported
 Special Studies 4: Not reported
 Special Studies 5: Not reported
 Special Studies 6: Not reported
 More Than Two Substances Involved?: Not reported
 Resp Agency Personnel # Of Decontaminated: Not reported
 Responding Agency Personnel # Of Injuries: Not reported
 Responding Agency Personnel # Of Fatalities: Not reported
 Others Number Of Decontaminated: Not reported
 Others Number Of Injuries: Not reported
 Others Number Of Fatalities: Not reported
 Vehicle Make/year: Not reported
 Vehicle License Number: Not reported
 Vehicle State: Not reported
 Vehicle Id Number: Not reported
 CA/DOT/PUC/ICC Number: Not reported
 Company Name: Not reported
 Reporting Officer Name/ID: Not reported
 Report Date: Not reported
 Comments: Not reported
 Facility Telephone: Not reported
 Waterway Involved: YES
 Waterway: Not reported
 Spill Site: Not reported
 Cleanup By: cold/h
 Containment: Not reported
 What Happened: Not reported
 Type: CHEMICAL
 Measure: Not reported
 Other: Not reported
 Date/Time: Not reported
 Year: 1994
 Agency: la city fd
 Incident Date: 4/15/94 1907
 Admin Agency: Not reported
 Amount: 1 gal
 Contained: NO
 Site Type: OTHER
 E Date: Not reported
 Substance: sulphuric acid
 Quantity Released: Not reported
 BBLs: Not reported
 Cups: Not reported
 CURT: Not reported
 Gallons: Not reported
 Grams: Not reported
 Pounds: Not reported
 Liters: Not reported
 Ounces: Not reported
 Pints: Not reported
 Quarts: Not reported
 Sheen: Not reported
 Tons: Not reported

(Continued)

S105636179

Unknown: Not reported
 Evacuations: NO
 Number of Injuries: NO
 Number of Fatalities: NO
 Description: someone threw it on the sidewalk

AN299 WSW 610 SOUTH BROADWAY 1/4-1/2 LOS ANGELES, CA 90012 0.471 mi. 2486 ft. Site 9 of 9 in cluster AN

ERNS 94371628 N/A

Relative: Higher
 Actual: 309 ft. AT300
 WWV
 LOS ANGELES CHINATOWN LIBRARY
 850 YALE STREET
 LOS ANGELES, CA 90012
 Site 1 of 5 in cluster AT

RCRA-SQG 1000170893
 FINDS CAD981990732

RCRA-SQG:
 Date form received by agency: 03/25/1987
 Facility name: LA CHINATOWN LIBRARY
 Facility address: 850 YALE ST LOS ANGELES, CA 90012
 EPA ID: CAD981990732
 Mailing address: 200 MAIN RM EIGHTH HUNDREDCHE LOS ANGELES, CA 90012
 Contact: ENVIRONMENTAL MANAGER
 Contact address: 850 YALE ST CHINATOWN, CA 90012
 Contact country: US
 Contact telephone: (213) 485-7527
 Contact email: Not reported
 EPA Region: 09
 Classification: Small Small Quantity Generator
 Description: Handler: generates more than 100 and less than 1000 kg of hazardous waste during any calendar month and accumulates less than 6000 kg of hazardous waste at any time; or generates 100 kg or less of hazardous waste during any calendar month, and accumulates more than 1000 kg of hazardous waste at any time

Owner/Operator Summary:
 Owner/operator name: CITY OF LOS ANGELES
 Owner/operator address: NOT REQUIRED
 Owner/operator country: Not reported
 Owner/operator telephone: (415) 555-1212
 Legal status: Municipal
 Owner/Operator Type: Owner
 Owner/Op start date: Not reported
 Owner/Op end date: Not reported
 Owner/operator name: NOT REQUIRED
 Owner/operator address: NOT REQUIRED

LOS ANGELES CHINATOWN LIBRARY (Continued)

1000170893

U.S. importer of hazardous waste: No
 Mixed waste (haz. and radioactive): Unknown
 Recycler of hazardous waste: No
 Transporter of hazardous waste: No
 Treater, storer or disposer of HW: No
 Underground injection activity: No
 On-site burner exemption: No
 Furnace exemption: No
 Used oil fuel burner: No
 Used oil processor: No
 User oil refiner: No
 Used oil fuel marketer to burner: No
 Used oil Specification marketer: No
 Used oil transfer facility: No
 Used oil transporter: No
 Off-site waste receiver: Verified to be non-commercial

Handler Activities Summary:
 U.S. importer of hazardous waste: No
 Mixed waste (haz. and radioactive): Unknown
 Recycler of hazardous waste: No
 Transporter of hazardous waste: No
 Treater, storer or disposer of HW: No
 Underground injection activity: No
 On-site burner exemption: No
 Furnace exemption: No
 Used oil fuel burner: No
 Used oil processor: No
 User oil refiner: No
 Used oil fuel marketer to burner: No
 Used oil Specification marketer: No
 Used oil transfer facility: No
 Used oil transporter: No
 Off-site waste receiver: Verified to be non-commercial

Violation Status: No violations found

FINDS:
 Registry ID: 110006475769

Environmental Interest/Information System

RCRAInfo is a national information system that supports the Resource Conservation and Recovery Act (RCRA) program through the tracking of events and activities related to facilities that generate, transport, and treat, store, or dispose of hazardous waste. RCRAInfo allows RCRA program staff to track the notification, permit, compliance, and corrective action activities required under RCRA.

AT301 LAUSD/ CASTELAR CHILD CTR
 WWV 840 YALE STREET
 1/4-1/2 LOS ANGELES, CA 90012
 0.476 mi. 2515 ft. Site 2 of 5 in cluster AT

HAZNET S110372713 N/A

Relative: Higher
 Actual: 319 ft.
 HAZNET:
 Gepaid: CAD982350795
 Contact: SOE AUNG / ECM
 Telephone: 2132413199
 Facility Addr2: Not reported
 Mailing Name: Not reported
 Mailing Address: 333 S BEAUDRY AVE 20TH FLOOR
 Mailing City,St,Zip: Los Angeles, CA 900170000
 Gen County: Los Angeles
 TSD EPA ID: CAD009007626
 TSD County: Los Angeles

LAUSD/ CASTELAR CHILD CTR (Continued) S110372713
 Waste Category: Asbestos-containing waste
 Disposal Method: H132
 Tons: 0.4
 Facility County: Los Angeles

AT302 LAUSD/ CASTELAR ELEM HAZNET S105722042
 WNW 840 YALE ST EMI N/A
 1/4-1/2 LOS ANGELES, CA 90012
 0.476 mi. Site 3 of 5 in cluster AT
 2515 ft.

Relative: HAZNET:
 Higher Gepaid: CAD982024572
 Contact: YI HWA KIM DEPUTY DIRECTOR
 Telephone: 2137435086
 Facility Addr2: Not reported
 Mailing Name: Not reported
 Mailing Address: 333 S Beaudry Ave 20th Fl
 Mailing City,St,Zip: Los Angeles, CA 900170000
 Gen County: Los Angeles
 TSD EPA ID: AZC950823111
 TSD County: 99
 Waste Category: Asbestos-containing waste
 Disposal Method: Not reported
 Tons: 12.64
 Facility County: Los Angeles

Gepaid: CAD982024572
 Contact: YI HWA KIM DEPUTY DIRECTOR
 Telephone: 2137435086
 Facility Addr2: Not reported
 Mailing Name: Not reported
 Mailing Address: 1449 S SAN PEDRO ST
 Mailing City,St,Zip: LOS ANGELES, CA 900153119
 Gen County: Los Angeles
 TSD EPA ID: Not reported
 TSD County: Los Angeles
 Waste Category: Other inorganic solid waste
 Disposal Method: Disposal, Land Fill
 Tons: 0.25
 Facility County: Not reported

Gepaid: CAD982024572
 Contact: SOE AUNG / ECM
 Telephone: 2132413199
 Facility Addr2: Not reported
 Mailing Name: Not reported
 Mailing Address: 333 S BEAUDRY AVE 20TH FLOOR
 Mailing City,St,Zip: Los Angeles, CA 900170000
 Gen County: Los Angeles
 TSD EPA ID: CAD028409019
 TSD County: Los Angeles
 Waste Category: Other inorganic solid waste
 Disposal Method: H141
 Tons: 0.02
 Facility County: Los Angeles

Gepaid: CAD982024572

LAUSD/ CASTELAR ELEM (Continued) S105722042
 Contact: SOE AUNG / ECM
 Telephone: 2132413199
 Facility Addr2: Not reported
 Mailing Name: Not reported
 Mailing Address: 333 S BEAUDRY AVE 20TH FLOOR
 Mailing City,St,Zip: Los Angeles, CA 900170000
 Gen County: Los Angeles
 TSD EPA ID: AZC950823111
 TSD County: 99
 Waste Category: Asbestos-containing waste
 Disposal Method: H132
 Tons: 12
 Facility County: Los Angeles

Gepaid: CAD982024572
 Contact: YI HWA KIM DEPUTY DIRECTOR
 Telephone: 2137435086
 Facility Addr2: Not reported
 Mailing Name: LAUSD/EHSB/BSC ANNEX
 Mailing Address: 1449 S SAN PEDRO ST
 Mailing City,St,Zip: LOS ANGELES, CA 900153119
 Gen County: Los Angeles
 TSD EPA ID: CAL00027758
 TSD County: Los Angeles
 Waste Category: Polychlorinated biphenyls and material containing PCB's
 Disposal Method: Recycler
 Tons: 1.2
 Facility County: Los Angeles

Click this [hyperlink](#) while viewing on your computer to access additional CA_HAZNET: detail in the EDR Site Report.

EMI:
 Year: 1990
 County Code: 19
 Air Basin: SC
 Facility ID: 72679
 Air District Name: SC
 SIC Code: 8211
 Air District Name: SOUTH COAST AQMD
 Community Health Air Pollution Info System: Not reported
 Consolidated Emission Reporting Rule: Not reported
 Total Organic Hydrocarbon Gases Tons/Yr: 0
 Reactive Organic Gases Tons/Yr: 0
 Carbon Monoxide Emissions Tons/Yr: 2
 NOX - Oxides of Nitrogen Tons/Yr: 0
 SOX - Oxides of Sulphur Tons/Yr: 0
 Particulate Matter Tons/Yr: 0
 Part. Matter 10 Micrometers & Smllr Tons/Yr: 0

AT303 LAUSD CASTELAR ELEM SCHOOL RCRA-SQG 1000378475
 WNW 840 YALE ST FINDS CAD982024572
 1/4-1/2 LOS ANGELES, CA 90012
 0.476 mi. Site 4 of 5 in cluster AT
 2515 ft.

Relative: RCRA-SQG:
 Higher Date form received by agency:08/20/1987
 Actual: Facility name: LAUSD CASTELAR ELEM SCHOOL
 319 ft. Facility address: 840 YALE ST
 LOS ANGELES, CA 90012
 EPA ID: CAD982024572
 Mailing address: 1425 S SAN PEDRO ST RM 215
 LOS ANGELES, CA 90015
 Contact: ENVIRONMENTAL MANAGER
 Contact address: 840 YALE ST
 LOS ANGELES, CA 90012
 Contact country: US
 Contact telephone: (213) 742-7371
 Contact email: Not reported
 EPA Region: 09
 Classification: Small Small Quantity Generator
 Description: Handler: generates more than 100 and less than 1000 kg of hazardous waste during any calendar month and accumulates less than 6000 kg of hazardous waste at any time; or generates 100 kg or less of hazardous waste during any calendar month, and accumulates more than 1000 kg of hazardous waste at any time

Owner/Operator Summary:
 Owner/operator name: NOT REQUIRED
 Owner/operator address: NOT REQUIRED
 NOT REQUIRED, ME 99999
 Owner/operator country: Not reported
 Owner/operator telephone: (415) 555-1212
 Legal status: Municipal
 Owner/Operator Type: Operator
 Owner/Op start date: Not reported
 Owner/Op end date: Not reported

Owner/operator name: LAUSD
 Owner/operator address: NOT REQUIRED
 NOT REQUIRED, ME 99999
 Owner/operator country: Not reported
 Owner/operator telephone: (415) 555-1212
 Legal status: Municipal
 Owner/Operator Type: Owner
 Owner/Op start date: Not reported
 Owner/Op end date: Not reported

Handler Activities Summary:
 U.S. importer of hazardous waste: No
 Mixed waste (haz. and radioactive): Unknown
 Recycler of hazardous waste: No
 Transporter of hazardous waste: No
 Treater, storer or disposer of HW: No
 Underground injection activity: No
 On-site burner exemption: No
 Furnace exemption: No

LAUSD CASTELAR ELEM SCHOOL (Continued) 1000378475
 Used oil fuel burner: No
 Used oil processor: No
 Used oil refiner: No
 Used oil fuel marketer to burner: No
 Used oil Specification marketer: No
 Used oil transfer facility: No
 Used oil transporter: No
 Off-site waste receiver: Verified to be non-commercial

Violation Status: No violations found
 FINDS:
 Registry ID: 110002780198

Environmental Interest/Information System
 NCES (National Center for Education Statistics) is the primary federal entity for collecting and analyzing data related to education in the United States and other nations and the institute of education sciences.
 California Hazardous Waste Tracking System - Datamart (HWTS-DATAMART) provides California with information on hazardous waste shipments for generators, transporters, and treatment, storage, and disposal facilities.

RCRAInfo is a national information system that supports the Resource Conservation and Recovery Act (RCRA) program through the tracking of events and activities related to facilities that generate, transport, and treat, store, or dispose of hazardous waste. RCRAInfo allows RCRA program staff to track the notification, permit, compliance, and corrective action activities required under RCRA.

AQ304 MENDOZA SERVICE, INC. HIST CORTESE S102523295
 SSE 866 CESAR CHAVEZ ST E LUST N/A
 1/4-1/2 LOS ANGELES, CA 90012
 0.476 mi. Site 3 of 3 in cluster AQ
 2514 ft.

Relative: CORTESE:
 Lower Region: CORTESE
 Facility County Code: 19
 Reg By: LTNKA
 284 ft. Reg Id: 900120307

LUST:
 Region: STATE
 Global Id: T0603700526
 Latitude: 34.0550883
 Longitude: -118.2274357
 Case Type: LUST Cleanup Site
 Status: Completed - Case Closed
 Status Date: 2000-09-25 00:00:00
 Lead Agency: LOS ANGELES RWQCB (REGION 4)
 Case Worker: AT
 Local Agency: LOS ANGELES, CITY OF
 RB Case Number: 900120307

MAP FINDINGS

MENDOZA SERVICE, INC. (Continued)

S102523295

LOC Case Number: Not reported
 File Location: Not reported
 Potential Media Affect: Aquifer used for drinking water supply
 Potential Contaminants of Concern: Gasoline
 Site History: Not reported

Click here to access the California GeoTracker records for this facility:

LUST REG 4:

Region: 4
 Regional Board: 04
 County: Los Angeles
 facid: 900120307
 Status: Case Closed
 Substance: Gasoline
 Substance Quantity: Not reported
 Local Case No: Not reported
 Case Type: Groundwater
 Abatement Method Used at the Site: Not reported
 Global ID: T0603700526
 W Global ID: W0605100649
 Staff: AT
 Local Agency: 19050
 Cross Street: MISSION RD
 Enforcement Type: Not reported
 Date Leak Discovered: 11/1/1994
 Date Leak First Reported: 12/6/1996
 Date Leak Record Entered: 3/5/1997
 Date Confirmation Began: Not reported
 Date Leak Stopped: 11/1/1994
 Date Case Last Changed on Database: 9/14/2000
 Date the Case was Closed: 9/25/2000
 How Leak Discovered: Tank Closure
 How Leak Stopped: Not reported
 Cause of Leak: Not reported
 Leak Source: Piping
 Operator: Not reported
 Water System: DAVE GRIFFITH L A D W P
 Well Name: Not reported
 Approx. Dist To Production Well (ft): 1184.665646089088424543291193
 Source of Cleanup Funding: Piping
 Preliminary Site Assessment Workplan Submitted: 10/7/1996
 Preliminary Site Assessment Began: 4/30/1997
 Pollution Characterization Began: 1/28/1998
 Remediation Plan Submitted: Not reported
 Remedial Action Underway: Not reported
 Post Remedial Action Monitoring Began: Not reported
 Enforcement Action Date: Not reported
 Historical Max MTBE Date: 1/1/1965
 Hist Max MTBE Conc in Groundwater: 522
 Hist Max MTBE Conc in Soil: 42
 Significant Interim Remedial Action Taken: Not reported
 GW Qualifier: Not reported
 Soil Qualifier: Not reported
 Organization: Not reported
 Owner Contact: Not reported
 Responsible Party: MENDOZA, RICHARD

MAP FINDINGS

MENDOZA SERVICE, INC. (Continued)

S102523295

RP Address: 3410 BRANDON BLVD, PASADENA CA 91107
 Program: LUST
 Lat/Long: 34.0619735 / -1
 Local Agency Staff: PEJ
 Beneficial Use: Not reported
 Priority: LOP/HIGH - ADMINISTRATIVE (CLOSURE/SB2004/ENFORCEMENT)
 Cleanup Fund Id: Not reported
 Suspended: Not reported
 Assigned Name: 2600649-001GEN
 Summary: HIGHEST MTBE IN GW FOUND IN B-1(BORING) 5,030 PPB.ON 8/17/96; 2/8/99 DEFICIENT, DELIQUENT, OWNER NFO : 1/24/00 GW ASSESSMENT RPT; 5/4/00 GW ASSESSMENT RPT; 8/3/00 GW ASSESSMENT RPT

AT305 FIRST CHINESE BAPTIST CHURCH
 WNW 847-959 YALE
 1/4-1/2 LOS ANGELES, CA 90012
 0.477 mi.
 2521 ft. Site 5 of 5 in cluster AT

LDS S109287677
 N/A

Relative: Higher
 Actual: 320 ft.
 Global ID: L10006794608
 Latitude: 34.066603
 Longitude: -118.239411
 Case Type: Land Disposal Site
 Status: Completed - Case Closed
 Status Date: 2010-05-06 00:00:00
 Lead Agency: LOS ANGELES RWQCB (REGION 4)
 Caseworker: BFB
 Local Agency: Not reported
 RB Case Number: 48566299047
 LOC Case Number: Not reported
 File Location: Not reported
 Potential Media Affect: Not reported
 Potential Contaminants of Concern: Not reported
 Site History: Not reported

Click here to access the California GeoTracker records for this facility:

306 LINGS PROPERTY
 WNW 1000 N HILL ST
 1/4-1/2 LOS ANGELES, CA 90012
 0.480 mi.
 2532 ft.

LA Co. Site Mitigation S102593932
 N/A

Relative: Higher
 Actual: 327 ft.
 LA Co. Site Mitigation:
 Facility ID: Not reported
 Site ID: SD0010104
 Case ID: RC0000466
 Abated: Yes
 Assigned To: JN
 Entered Date: 05/11/2004
 Abated Date: 01/01/1988

MAP FINDINGS

AR307 BRUTOCCO ENGINEERING & CONSTRUCTION
 South 500 E RAMIREZ ST
 1/4-1/2 LOS ANGELES, CA 90012
 0.480 mi.
 2533 ft. Site 2 of 6 in cluster AR

HAZNET S109423931
 N/A

Relative: Lower
 Actual: 291 ft.
 HAZNET:
 Gepaid: CAC002619528
 Contact: MIKE BERGEONMGR
 Telephone: 9093503535
 Facility Add2: Not reported
 Mailing Name: Not reported
 Mailing Address: 14801 SLOVER AVE
 Mailing City,St,Zip: FONTANA, CA 923377290
 Gen County: Los Angeles
 TSD EPA ID: CAT080013352
 TSD County: Los Angeles
 Waste Category: Unspecified aqueous solution
 Disposal Method: H039
 Tons: 2.1
 Facility County: Los Angeles

AU308 ZAVAD RICH
 WNW 601 W COLLEGE ST
 1/4-1/2 LOS ANGELES, CA
 0.480 mi.
 2534 ft. Site 1 of 7 in cluster AU

EDR Historical Auto Stations 1009083354
 N/A

Relative: Higher
 Actual: 323 ft.
 EDR Historical Auto Stations:
 Name: ZAVAD RICHD
 Year: 1942
 Type: GASOLINE AND OIL SERVICE STATIONS

AU309 905 N. YALE ST.
 WNW 905 N. YALE ST.
 1/4-1/2 LOS ANGELES, CA 90012
 0.481 mi.
 2537 ft. Site 2 of 7 in cluster AU

ERNS 91205057
 N/A

Relative: Higher
 Actual: 324 ft.
 Click this hyperlink while viewing on your computer to access additional ERNS detail in the EDR Site Report.

AU310 MORGAN LINEN SERVICE INC
 WNW 905 YALE ST
 1/4-1/2 LOS ANGELES, CA
 0.481 mi.
 2537 ft. Site 3 of 7 in cluster AU

EDR Historical Cleaners 1009190544
 N/A

Relative: Higher
 Actual: 324 ft.
 EDR Historical Cleaners:
 Name: MORGAN LINEN SERVICE
 Year: 1933
 Type: LAUNDRIES STEAM
 Name: MORGAN LINEN SERVICE INC
 Year: 1937
 Type: LAUNDRIES STEAM

MAP FINDINGS

MORGAN LINEN SERVICE INC (Continued)

1009190544

Name: MORGAN LINEN SERVICE INC
 Year: 1942
 Type: LAUNDRIES STEAM

AU311 MORGAN GARMENT
 WNW 905 YALE ST
 1/4-1/2 LOS ANGELES, CA 90012
 0.481 mi.
 2537 ft. Site 4 of 7 in cluster AU

LA Co. Site Mitigation S106843383
 N/A

Relative: Higher
 Actual: 324 ft.
 LA Co. Site Mitigation:
 Facility ID: Not reported
 Site ID: SD0010079
 Case ID: RC0000485
 Abated: Yes
 Assigned To: JN
 Entered Date: 05/11/2004
 Abated Date: 01/01/1988

AU312 MORGAN SERVICE INC
 WNW 905 YALE
 1/4-1/2 LOS ANGELES, CA 90012
 0.481 mi.
 2537 ft. Site 5 of 7 in cluster AU

RCRA-SQG 1000232653
 FINDS CAD982052912

Relative: Higher
 Actual: 324 ft.
 RCRA-SQG:
 Date form received by agency: 10/13/1987
 Facility name: MORGAN SERVICE INC
 Facility address: 905 YALE
 LOS ANGELES, CA 90012
 EPA ID: CAD982052912
 Contact: ENVIRONMENTAL MANAGER
 Contact address: 905 YALE
 LOS ANGELES, CA 90012
 Contact country: US
 Contact telephone: (213) 231-8328
 Contact email: Not reported
 EPA Region: 09
 Classification: Small Small Quantity Generator
 Description: Handler: generates more than 100 and less than 1000 kg of hazardous waste during any calendar month and accumulates less than 6000 kg of hazardous waste at any time; or generates 100 kg or less of hazardous waste during any calendar month, and accumulates more than 1000 kg of hazardous waste at any time

Owner/Operator Summary:
 Owner/operator name: RICHARD SENIOR
 Owner/operator address: NOT REQUIRED
 Owner/operator country: NOT REQUIRED, ME 99999
 Owner/operator telephone: (415) 555-1212

MORGAN SERVICE INC (Continued)

1000232653

Legal status: Private
 Owner/Operator Type: Owner
 Owner/Op start date: Not reported
 Owner/Op end date: Not reported
 Owner/operator name: NOT REQUIRED
 Owner/operator address: NOT REQUIRED
 Owner/operator country: Not reported
 Owner/operator telephone: (415) 555-1212
 Legal status: Private
 Owner/Operator Type: Operator
 Owner/Op start date: Not reported
 Owner/Op end date: Not reported

Handler Activities Summary:

U.S. importer of hazardous waste: No
 Mixed waste (haz. and radioactive): Unknown
 Recycler of hazardous waste: No
 Transporter of hazardous waste: No
 Treater, storer or disposer of HW: No
 Underground injection activity: No
 On-site burner exemption: No
 Furnace exemption: No
 Used oil fuel burner: No
 Used oil processor: No
 User oil refiner: No
 Used oil fuel marketer to burner: No
 Used oil Specification marketer: No
 Used oil transfer facility: No
 Used oil transporter: No
 Off-site waste receiver: Verified to be non-commercial

Violation Status: No violations found

FINDS:

Registry ID: 110002790070

Environmental Interest/Information System

The NEI (National Emissions Inventory) database contains information on stationary and mobile sources that emit criteria air pollutants and their precursors, as well as hazardous air pollutants (HAPs).

California Hazardous Waste Tracking System - Datamart (HWTS-DATAMART) provides California with information on hazardous waste shipments for generators, transporters, and treatment, storage, and disposal facilities.

RCRAInfo is a national information system that supports the Resource Conservation and Recovery Act (RCRA) program through the tracking of events and activities related to facilities that generate, transport, and treat, store, or dispose of hazardous waste. RCRAInfo allows RCRA program staff to track the notification, permit, compliance, and corrective action activities required under RCRA.

MORGAN SERVICE INC (Continued)

1000232653

CORTESE:
 Region: CORTESE
 Facility County Code: 19
 Reg By: LTNKA
 Reg Id: 900120052

LUST:
 Region: STATE
 Global Id: T0603700504
 Latitude: 34.0650876
 Longitude: -118.2398552
 Case Type: LUST Cleanup Site
 Status: Completed - Case Closed
 Status Date: 1996-09-09 00:00:00
 Lead Agency: LOS ANGELES RWQCB (REGION 4)
 Case Worker: YR
 Local Agency: LOS ANGELES, CITY OF
 RB Case Number: 900120052
 LOC Case Number: Not reported
 File Location: Not reported
 Potential Media Affect: Aquifer used for drinking water supply
 Potential Contaminants of Concern: Gasoline
 Site History: Not reported

Click here to access the California GeoTracker records for this facility:

LUST REG 4:
 Region: 4
 Regional Board: 04
 County: Los Angeles
 facid: 900120052
 Status: Case Closed
 Substance: Gasoline
 Substance Quantity: Not reported
 Local Case No: Not reported
 Case Type: Groundwater
 Abatement Method Used at the Site: VE
 Global ID: T0603700504
 W Global ID: W0605100649
 Staff: UNK
 Local Agency: 19050
 Cross Street: COLLEGE ST
 Enforcement Type: Not reported
 Date Leak Discovered: 5/16/1986
 Date Leak First Reported: 5/21/1986
 Date Leak Record Entered: 4/23/1987
 Date Confirmation Began: Not reported
 Date Case Stopped: 5/16/1986
 Date Case Last Changed on Database: 9/9/1996
 Date the Case was Closed: 9/9/1996
 How Leak Discovered: Tank Closure
 How Leak Stopped: Not reported
 Cause of Leak: Corrosion
 Leak Source: Tank
 Operator: JOSE MARTINEZ
 Water System: DAVE GRIFFITH L A D W P

MORGAN SERVICE INC (Continued)

1000232653

Well Name: Not reported
 Approx. Dist To Production Well (ft): 1766.5101950456915270129518957
 Source of Cleanup Funding: Tank
 Preliminary Site Assessment Workplan Submitted: Not reported
 Preliminary Site Assessment Began: Not reported
 Pollution Characterization Began: 4/25/1988
 Remediation Plan Submitted: Not reported
 Remedial Action Underway: 7/8/1991
 Post Remedial Action Monitoring Began: Not reported
 Enforcement Action Date: Not reported
 Historical Max MTBE Date: Not reported
 Hist Max MTBE Conc in Groundwater: Not reported
 Hist Max MTBE Conc in Soil: Not reported
 Significant Interim Remedial Action Taken: Yes
 GW Qualifier: Not reported
 Soil Qualifier: Not reported
 Organization: Not reported
 Owner Contact: Not reported
 Responsible Party: MORGAN SERVICES, INCORPORATED
 RF Address: 323N. MICHIGAN AVE., CHICAGO, IL 60601
 Program: LUST
 Lat/Long: 34.0649344 / -1
 Local Agency Staff: PEJ
 Beneficial Use: Not reported
 Priority: Not reported
 Cleanup Fund Id: Not reported
 Suspended: Not reported
 Assigned Name: 2600649-001GEN
 Summary: TWO UNDERGROUND CONCRETE SUMP(S) INSIDE THE MAIN LAUNDRY BUILDING: 252500 GAL WASTEWATER (PROCESS AND INDUSTRIAL) SUMP, 8' DEEPX6'X4' AND 4000 GALLON SODIUM CHLORIDE (BLEACH) SUMP.

CA FID UST:

Facility ID: 19001214
 Regulated By: UTKNI
 Regulated ID: 00047003
 Cortese Code: Not reported
 SIC Code: Not reported
 Facility Phone: 2134859666
 Mail To: Not reported
 Mailing Address: 222 N MICHIGAN AVE
 Mailing Address 2: Not reported
 Mailing City,St,Zip: LOS ANGELES 900120000
 Contact: Not reported
 Contact Phone: Not reported
 DUNs Number: Not reported
 NPDES Number: Not reported
 EPA ID: Not reported
 Comments: Not reported
 Status: Inactive

HIST UST:

Region: STATE
 Facility ID: 0000047003
 Facility Type: Other
 Other Type: LAUNDRY

MORGAN SERVICE INC (Continued)

1000232653

Total Tanks: 0005
 Contact Name: JOSE MARTINEZ
 Telephone: 2134859666
 Owner Name: MORGAN LINEN SERVICE INCORPORA
 Owner Address: 222 N. MICHIGAN AVENUE
 Owner City,St,Zip: CHICAGO, IL 60601

Tank Num: 001
 Container Num: 3
 Year Installed: 1973
 Tank Capacity: 00015000
 Tank Used for: PRODUCT
 Type of Fuel: DIESEL
 Tank Construction: Not reported
 Leak Detection: Stock Inventor

Tank Num: 002
 Container Num: 2
 Year Installed: 1973
 Tank Capacity: 00015000
 Tank Used for: PRODUCT
 Type of Fuel: DIESEL
 Tank Construction: Not reported
 Leak Detection: Stock Inventor

Tank Num: 003
 Container Num: 1
 Year Installed: 1973
 Tank Capacity: 00015000
 Tank Used for: PRODUCT
 Type of Fuel: DIESEL
 Tank Construction: Not reported
 Leak Detection: Stock Inventor

Tank Num: 004
 Container Num: 4
 Year Installed: Not reported
 Tank Capacity: 00002500
 Tank Used for: WASTE
 Type of Fuel: Not reported
 Tank Construction: 6 inches
 Leak Detection: None

Tank Num: 005
 Container Num: 5
 Year Installed: Not reported
 Tank Capacity: 00004000
 Tank Used for: PRODUCT
 Type of Fuel: Not reported
 Tank Construction: 6 inches
 Leak Detection: None

SWEEPS UST:

Status: Not reported
 Comp Number: 2388
 Number: Not reported
 Board Of Equalization: 44-012342

MORGAN SERVICE INC (Continued)

1000232653

Ref Date: Not reported
 Act Date: Not reported
 Created Date: Not reported
 Tank Status: Not reported
 Owner Tank Id: Not reported
 Swrcb Tank Id: 19-050-002388-000001
 Act Date: Not reported
 Capacity: 15000
 Tank Use: M.V. FUEL
 Stg: PRODUCT
 Content: DIESEL
 Number Of Tanks: 5
 Status: Not reported
 Comp Number: 2388
 Number: Not reported
 Board Of Equalization: 44-012342
 Ref Date: Not reported
 Act Date: Not reported
 Created Date: Not reported
 Tank Status: Not reported
 Owner Tank Id: Not reported
 Swrcb Tank Id: 19-050-002388-000002
 Act Date: Not reported
 Capacity: 15000
 Tank Use: M.V. FUEL
 Stg: PRODUCT
 Content: DIESEL
 Number Of Tanks: Not reported
 Status: Not reported
 Comp Number: 2388
 Number: Not reported
 Board Of Equalization: 44-012342
 Ref Date: Not reported
 Act Date: Not reported
 Created Date: Not reported
 Tank Status: Not reported
 Owner Tank Id: Not reported
 Swrcb Tank Id: 19-050-002388-000003
 Act Date: Not reported
 Capacity: 15000
 Tank Use: M.V. FUEL
 Stg: PRODUCT
 Content: DIESEL
 Number Of Tanks: Not reported
 Status: Not reported
 Comp Number: 2388
 Number: Not reported
 Board Of Equalization: 44-012342
 Ref Date: Not reported
 Act Date: Not reported
 Created Date: Not reported
 Tank Status: Not reported
 Owner Tank Id: Not reported
 Swrcb Tank Id: 19-050-002388-000004

MORGAN SERVICE INC (Continued)

1000232653

Act Date: Not reported
 Capacity: 2500
 Tank Use: CHEMICAL
 Stg: PRODUCT
 Content: UNKNOWN
 Number Of Tanks: Not reported
 Status: Not reported
 Comp Number: 2388
 Number: Not reported
 Board Of Equalization: 44-012342
 Ref Date: Not reported
 Act Date: Not reported
 Created Date: Not reported
 Tank Status: Not reported
 Owner Tank Id: Not reported
 Swrcb Tank Id: 19-050-002388-000005
 Act Date: Not reported
 Capacity: 4000
 Tank Use: CHEMICAL
 Stg: PRODUCT
 Content: UNKNOWN
 Number Of Tanks: Not reported
 DRYCLEANERS:
 EPA Id: CAD982052912
 NAICS Code: 812331
 NAICS Description: Linen Supply
 SIC Code: 7219
 SIC Description: Laundry and Garment Services, NEC (diaper service)
 Create Date: 6/17/1988
 Facility Active: No
 Inactive Date: 6/30/2005 10:01:00 AM
 Facility Addr2: Not reported
 Mailing Name: Not reported
 Mailing Address: 905 YALE ST
 Mailing Address 2: Not reported
 Mailing State: CA
 Mailing Zip: 900120000
 Region Code: 3
 Owner Name: MORGAN SERVICES
 Owner Address: 905 YALE ST
 Owner Address 2: Not reported
 Owner Telephone: 2134859666
 Contact Name: WILFRED DEWSBURY/FLEET MECH
 Contact Address: 905 YALE ST
 Contact Address 2: Not reported
 Contact Telephone: 2134859666
 HAZNET:
 Gepaid: CAD982052912
 Contact: WILFRED DEWSBURY/FLEET MECH
 Telephone: 2134859666
 Facility Addr2: Not reported
 Mailing Name: Not reported
 Mailing Address: 905 YALE ST

MORGAN SERVICE INC (Continued)

1000232653

Mailing City,St,Zip: LOS ANGELES, CA 900120000
 Gen County: Los Angeles
 TSD EPA ID: TX007603371
 TSD County: 99
 Waste Category: Hydrocarbon solvents (benzene, hexane, Stoddard, etc.)
 Disposal Method: H061
 Tons: 0.2
 Facility County: Los Angeles
 Gepaid: CAD982052912
 Contact: Not reported
 Telephone: 000000000
 Facility Addr2: Not reported
 Mailing Name: Not reported
 Mailing Address: 905 YALE
 Mailing City,St,Zip: LOS ANGELES, CA 900120000
 Gen County: Los Angeles
 TSD EPA ID: CAD093459485
 TSD County: Fresno
 Waste Category: Organic liquids with metals Alkaline solution (pH <UN> 12.5) with metals (antimony, arsenic, barium, beryllium, cadmium, chromium, cobalt, copper, lead, mercury, molybdenum, nickel, selenium, silver, thallium, vanadium, and zinc)
 Disposal Method: Transfer Station
 Tons: 2500
 Facility County: Los Angeles
 Gepaid: CAD982052912
 Contact: WILFRED DEWSBURY/FLEET MECH
 Telephone: 2134859666
 Facility Addr2: Not reported
 Mailing Name: Not reported
 Mailing Address: 905 YALE ST
 Mailing City,St,Zip: LOS ANGELES, CA 900120000
 Gen County: Los Angeles
 TSD EPA ID: CAD028409019
 TSD County: Los Angeles
 Waste Category: Unspecified solvent mixture Waste
 Disposal Method: Treatment, Tank
 Tons: 0.91
 Facility County: Los Angeles
 Gepaid: CAD982052912
 Contact: WILFRED DEWSBURY/FLEET MECH
 Telephone: 2134859666
 Facility Addr2: Not reported
 Mailing Name: Not reported
 Mailing Address: 905 YALE ST
 Mailing City,St,Zip: LOS ANGELES, CA 900120000
 Gen County: Los Angeles
 TSD EPA ID: CAD0028409019
 TSD County: Los Angeles
 Waste Category: Waste oil and mixed oil
 Disposal Method: Treatment, Tank
 Tons: 0.7
 Facility County: Los Angeles

MORGAN SERVICE INC (Continued)

1000232653

Gepaid: CAD982052912
 Contact: Not reported
 Telephone: 000000000
 Facility Addr2: Not reported
 Mailing Name: Not reported
 Mailing Address: 905 YALE
 Mailing City,St,Zip: LOS ANGELES, CA 900120000
 Gen County: Los Angeles
 TSD EPA ID: CAD044429835
 TSD County: Los Angeles
 Waste Category: Waste oil and mixed oil
 Disposal Method: Recycler
 Tons: 0.5838
 Facility County: Los Angeles
 Click this hyperlink while viewing on your computer to access 1 additional CA_HAZNET: record(s) in the EDR Site Report.
 EM:
 Year: 1990
 County Code: 19
 Air Basin: SC
 Facility ID: 63462
 Air District Name: SC
 SIC Code: 7213
 Air District Name: SOUTH COAST AQMD
 Community Health Air Pollution Info System: Not reported
 Consolidated Emission Reporting Rule: Not reported
 Total Organic Hydrocarbon Gases Tons/Yr: 1
 Reactive Organic Gases Tons/Yr: 1
 Carbon Monoxide Emissions Tons/Yr: 0
 NOX - Oxides of Nitrogen Tons/Yr: 0
 SOX - Oxides of Sulphur Tons/Yr: 0
 Particulate Matter Tons/Yr: 0
 Part. Matter 10 Micrometers & Smllr Tons/Yr: 0
 Year: 1996
 County Code: 19
 Air Basin: SC
 Facility ID: 63462
 Air District Name: SC
 SIC Code: 7213
 Air District Name: SOUTH COAST AQMD
 Community Health Air Pollution Info System: Not reported
 Consolidated Emission Reporting Rule: Not reported
 Total Organic Hydrocarbon Gases Tons/Yr: 0
 Reactive Organic Gases Tons/Yr: 0
 Carbon Monoxide Emissions Tons/Yr: 1
 NOX - Oxides of Nitrogen Tons/Yr: 2
 SOX - Oxides of Sulphur Tons/Yr: 0
 Particulate Matter Tons/Yr: 0
 Part. Matter 10 Micrometers & Smllr Tons/Yr: 0
 Year: 1997
 County Code: 19
 Air Basin: SC
 Facility ID: 63462

MORGAN SERVICE INC (Continued)

1000232653

Air District Name: SC
 SIC Code: 7213
 Air District Name: SOUTH COAST AQMD
 Community Health Air Pollution Info System: Not reported
 Consolidated Emission Reporting Rule: Not reported
 Total Organic Hydrocarbon Gases Tons/Yr: 0
 Reactive Organic Gases Tons/Yr: 0
 Carbon Monoxide Emissions Tons/Yr: 0
 NOX - Oxides of Nitrogen Tons/Yr: 2
 SOX - Oxides of Sulphur Tons/Yr: 0
 Particulate Matter Tons/Yr: 0
 Part. Matter 10 Micrometers & Smllr Tons/Yr: 0

Year: 1998
 County Code: 19
 Air Basin: SC
 Facility ID: 63462
 Air District Name: SC
 SIC Code: 7213
 Air District Name: SOUTH COAST AQMD
 Community Health Air Pollution Info System: Not reported
 Consolidated Emission Reporting Rule: Not reported
 Total Organic Hydrocarbon Gases Tons/Yr: 0
 Reactive Organic Gases Tons/Yr: 0
 Carbon Monoxide Emissions Tons/Yr: 0
 NOX - Oxides of Nitrogen Tons/Yr: 2
 SOX - Oxides of Sulphur Tons/Yr: 0
 Particulate Matter Tons/Yr: 0
 Part. Matter 10 Micrometers & Smllr Tons/Yr: 0

Year: 1999
 County Code: 19
 Air Basin: SC
 Facility ID: 63462
 Air District Name: SC
 SIC Code: 7213
 Air District Name: SOUTH COAST AQMD
 Community Health Air Pollution Info System: Not reported
 Consolidated Emission Reporting Rule: Not reported
 Total Organic Hydrocarbon Gases Tons/Yr: 0
 Reactive Organic Gases Tons/Yr: 0
 Carbon Monoxide Emissions Tons/Yr: 0
 NOX - Oxides of Nitrogen Tons/Yr: 2
 SOX - Oxides of Sulphur Tons/Yr: 0
 Particulate Matter Tons/Yr: 0
 Part. Matter 10 Micrometers & Smllr Tons/Yr: 0

Year: 2000
 County Code: 19
 Air Basin: SC
 Facility ID: 63462
 Air District Name: SC
 SIC Code: 7213
 Air District Name: SOUTH COAST AQMD
 Community Health Air Pollution Info System: Not reported
 Consolidated Emission Reporting Rule: Not reported
 Total Organic Hydrocarbon Gases Tons/Yr: 0

MORGAN SERVICE INC (Continued)

1000232653

Reactive Organic Gases Tons/Yr: 0
 Carbon Monoxide Emissions Tons/Yr: 0
 NOX - Oxides of Nitrogen Tons/Yr: 2
 SOX - Oxides of Sulphur Tons/Yr: 0
 Particulate Matter Tons/Yr: 0
 Part. Matter 10 Micrometers & Smllr Tons/Yr: 0

Year: 2001
 County Code: 19
 Air Basin: SC
 Facility ID: 63462
 Air District Name: SC
 SIC Code: 7213
 Air District Name: SOUTH COAST AQMD
 Community Health Air Pollution Info System: Not reported
 Consolidated Emission Reporting Rule: Not reported
 Total Organic Hydrocarbon Gases Tons/Yr: 0
 Reactive Organic Gases Tons/Yr: 0
 Carbon Monoxide Emissions Tons/Yr: 0
 NOX - Oxides of Nitrogen Tons/Yr: 2
 SOX - Oxides of Sulphur Tons/Yr: 0
 Particulate Matter Tons/Yr: 0
 Part. Matter 10 Micrometers & Smllr Tons/Yr: 0

AU313

WNW

1/4-1/2

0.481 mi.

2537 ft.

Higher

Actual:

324 ft.

905 NORTH YALE STREET
 LOS ANGELES, CA 90012

Site 6 of 7 in cluster AU

CHMIRS: 9115355
 OES Incident Number: 9115355
 OES notification: Not reported
 OES Date: Not reported
 OES Time: Not reported
 Incident Date: 08-FEB-91
 Date Completed: 08-FEB-91
 Property Use: 600
 Agency Id Number: 19105
 Agency Incident Number: 365
 Time Notified: 1243
 Time Completed: 1445
 Surrounding Area: 500
 Estimated Temperature: 78
 Property Management: P
 Special Studies 1: Not reported
 Special Studies 2: Not reported
 Special Studies 3: Not reported
 Special Studies 4: Not reported
 Special Studies 5: Not reported
 Special Studies 6: Not reported
 More Than Two Substances Involved?: N
 Resp Agncy Personnel # Of Decontaminated: 0
 Responding Agency Personnel # Of Injuries: 0
 Responding Agency Personnel # Of Fatalities: 0
 Others Number Of Decontaminated: 0
 Others Number Of Injuries: 0
 Others Number Of Fatalities: 0

CHMIRS S100277225
 N/A

(Continued)

S100277225

Vehicle Make/year: Not reported
 Vehicle License Number: Not reported
 Vehicle State: Not reported
 Vehicle Id Number: Not reported
 CA/DOT/PUC/ICC Number: Not reported
 Company Name: Not reported
 Reporting Officer Name/ID: MICHAEL CATTILLO F.S. 4-B
 Report Date: 08-FEB-91
 Comments: y
 Facility Telephone: 213 485-6003
 Waterway Involved: Not reported
 Waterway: Not reported
 Spill Site: Not reported
 Cleanup By: Not reported
 Containment: Not reported
 What Happened: Not reported
 Type: Not reported
 Measure: Not reported
 Other: Not reported
 Date/Time: Not reported
 Year: 88-92
 Agency: Not reported
 Incident Date: Not reported
 Admin Agency: Not reported
 Amount: Not reported
 Contained: Not reported
 Site Type: Not reported
 E Date: 11-JUN-92
 Substance: Not reported
 Quantity Released: Not reported
 BBLs: Not reported
 Cups: Not reported
 CUFT: Not reported
 Gallons: Not reported
 Grams: Not reported
 Pounds: Not reported
 Liters: Not reported
 Ounces: Not reported
 Pints: Not reported
 Quarts: Not reported
 Sheen: Not reported
 Tons: Not reported
 Unknown: Not reported
 Evacuations: Not reported
 Number of Injuries: Not reported
 Number of Fatalities: Not reported
 Description: Not reported

AV314

WSW

1/4-1/2

0.481 mi.

2539 ft.

Higher

Actual:

308 ft.

CATHAY MANOR
 600 N BROADWAY
 LOS ANGELES, CA 90012

Site 1 of 3 in cluster AV

CA FID UST: 19016997
 Facility ID: 19016997
 Regulated By: UTKNA
 Regulated ID: Not reported
 Cortese Code: Not reported
 SIC Code: Not reported
 Facility Phone: 2130000000
 Mail To: Not reported
 Mailing Address: 600 N BROADWAY
 Mailing Address 2: Not reported
 Mailing City, St, Zip: LOS ANGELES 900120000
 Contact: Not reported
 Contact Phone: Not reported
 DUNs Number: Not reported
 NPDES Number: Not reported
 EPA ID: Not reported
 Comments: Not reported
 Status: Active

CA FID UST S101584928
 SWEEPS UST N/A

SWEEPS UST:
 Status: Not reported
 Comp Number: 6459
 Number: Not reported
 Board Of Equalization: Not reported
 Ref Date: Not reported
 Act Date: Not reported
 Created Date: Not reported
 Tank Status: Not reported
 Owner Tank Id: Not reported
 Swrcb Tank Id: Not reported
 Actv Date: Not reported
 Capacity: Not reported
 Tank Use: Not reported
 Slg: Not reported
 Content: Not reported
 Number Of Tanks: 0

AV315

WSW

1/4-1/2

0.481 mi.

2539 ft.

Higher

Actual:

308 ft.

DOLAN E A
 600 N BROADWAY
 LOS ANGELES, CA

Site 2 of 3 in cluster AV

EDR Historical Auto Stations:
 Name: DOLAN E A
 Year: 1937
 Type: GASOLINE AND OIL SERVICE STATIONS

EDR Historical Auto Stations 1009081220
 N/A

AR316 SO CAL GAS CO HAZNET S103988355
 South 530 RAMIREZ ST N/A
 1/4-1/2 LOS ANGELES, CA 90013
 0.481 mi. Site 3 of 6 in cluster AR
 2541 ft. Relative: HAZNET:
 Lower Gepaid: CAC001409848
 Actual: SO CAL GAS CO
 281 ft. Telephone: 000000000
 Facility Addr2: Not reported
 Mailing Name: Not reported
 Mailing Address: PO BOX 3249 ML 20B3
 Gen County: LOS ANGELES, CA 900510000
 TSD EPA ID: CAT000646117
 TSD County: Kings
 Waste Category: Other organic solids
 Disposal Method: Disposal, Land Fill
 Tons: 30.5408
 Facility County: Los Angeles

AR317 SO CAL GAS/ALISO MGP, SECTOR A - WEST PARCEL VCP S102564460
 South KELLER ST, VIGNES ST, / 101 FREEWAY ENVIROSTOR N/A
 1/4-1/2 LOS ANGELES, CA 90012
 0.481 mi. Site 4 of 6 in cluster AR
 2541 ft. Relative: VCP:
 Lower Facility ID: 19490235
 Actual: Site Type: Voluntary Cleanup
 281 ft. Site Type Detail: Voluntary Cleanup
 Site Mgmt. Req.: NONE SPECIFIED
 Acres: 3
 National Priorities List: NO
 Cleanup Oversight Agencies: SMBRP
 Lead Agency: SMBRP
 Lead Agency Description: DTSC - Site Mitigation And Brownfield Reuse Program
 Project Manager: STEPHEN MCARDLE
 Supervisor: Juli Propes
 Division Branch: Chatsworth
 Site Code: 300456
 Assembly: 46
 Senate: 22
 Special Programs Code: Voluntary Cleanup Program
 Status: Active
 Status Date: 10/2/2008
 Restricted Use: NO
 Funding: Responsible Party
 Lat/Long: 34.050082576979598 / -118.253142763401
 APN: 5409-022-905
 Past Use: MANUFACTURED GAS PLANT
 Potential COC: 10196, 30003, 30013, 30019, 30024, 30025, 30550, 30593, 30594
 Confirmed COC: NONE SPECIFIED
 Potential Description: OTH, SOIL
 Alias Name: ALISO STREET TOWNE GAS SITE
 Alias Type: Alternate Name
 Alias Name: ALISO/RAMIREZ
 Alias Type: Alternate Name
 Alias Name: ALISO/RAMIREZ ST. TOWNE GAS SITE
 Alias Type: Alternate Name

SO CAL GAS/ALISO MGP, SECTOR A - WEST PARCEL (Continued) S102564460
 Alias Type: Alternate Name
 Alias Name: LOS ANGELES GAS AND ELECTRIC
 Alias Type: Alternate Name
 Alias Name: SO CAL GAS/ALISO-RAMIREZ MGP
 Alias Type: Alternate Name
 Alias Name: SO CAL GAS/RAMIREZ MGP
 Alias Type: Alternate Name
 Alias Name: SOUTHERN CALIFORNIA GAS
 Alias Type: Alternate Name
 Alias Name: SOUTHERN CALIFORNIA GAS COMPANY
 Alias Type: Alternate Name
 Alias Name: 5409-022-905
 Alias Type: APN
 Alias Name: 110033609414
 Alias Type: EPA (FRS #)
 Alias Name: 300456
 Alias Type: Project Code (Site Code)
 Alias Name: 19490235
 Alias Type: Envirostor ID Number

Completed Info:
 Completed Area Name: PROJECT WIDE
 Completed Sub Area Name: Not reported
 Completed Document Type: Remedial Investigation / Feasibility Study
 Completed Date: 1997-03-27 00:00:00
 Comments: RI/FS for soil only. Groundwater to be evaluated as part of the Towne Gas Study. Interim measures include, capping and removal of contaminated soil from top two feet.

Completed Area Name: PROJECT WIDE
 Completed Sub Area Name: Not reported
 Completed Document Type: Removal Action Completion Report
 Completed Date: 2007-02-01 00:00:00
 Comments: VOC & PAH contaminated soil removed. Residual contamination to be addressed in overall groundwater investigation proposed for the entire 52-acre site.

Completed Area Name: PROJECT WIDE
 Completed Sub Area Name: Not reported
 Completed Document Type: Removal Action Workplan
 Completed Date: 1998-06-16 00:00:00
 Comments: On June 16, 1998, DTSC approved the RAW for removal of contaminated soil at the site. Approximately 9000 cubic yards of contaminated soil will be removed. Soil contamination includes PAHs, VOCs and Metals.

Completed Area Name: PROJECT WIDE
 Completed Sub Area Name: Not reported
 Completed Document Type: Amendment - Order/Agreement
 Completed Date: 1999-01-04 00:00:00
 Comments: Transition to Chapter 6.5 - Amendment to the existing Consent Order, No. 96/97-064 signed by the RP.

Completed Area Name: PROJECT WIDE
 Completed Sub Area Name: Not reported
 Completed Document Type: Voluntary Cleanup Agreement
 Completed Date: 1997-07-07 00:00:00
 Comments: DTSC and The Gas Company signed a Consent Order calling for the preparation of a Removal Action Workplan and the implementation of

SO CAL GAS/ALISO MGP, SECTOR A - WEST PARCEL (Continued) S102564460
 remedial action at the site.
 Completed Area Name: PROJECT WIDE
 Completed Sub Area Name: Not reported
 Completed Document Type: Voluntary Cleanup Agreement
 Completed Date: 1994-08-16 00:00:00
 Comments: A Remedial Action Consent Order is executed by the Department. The Order provides for the completion of a Remedial Investigation/Feasibility Study to determine the extent of removal/remedial action necessary to allow planned highway construction.
 Future Area Name: Not reported
 Future Sub Area Name: Not reported
 Future Document Type: Not reported
 Future Due Date: Not reported
 Schedule Area Name: PROJECT WIDE
 Schedule Sub Area Name: Not reported
 Schedule Document Type: Certification
 Schedule Due Date: 2010-01-24 00:00:00
 Schedule Revised Date: Not reported

ENVIROSTOR:
 Site Type: Voluntary Cleanup
 Site Type Detailed: Voluntary Cleanup
 Acres: 3
 NPL: NO
 Regulatory Agencies: SMBRP
 Lead Agency: SMBRP
 Program Manager: STEPHEN MCARDLE
 Supervisor: Juli Propes
 Division Branch: Chatsworth
 Facility ID: 19490235
 Site Code: 300456
 Assembly: 46
 Senate: 22
 Special Program: Voluntary Cleanup Program
 Status: Active
 Status Date: 10/2/2008
 Restricted Use: NO
 Site Mgmt. Req.: NONE SPECIFIED
 Funding: Responsible Party
 Latitude: 34.050082576979598
 Longitude: -118.253142763401
 APN: 5409-022-905
 Past Use: MANUFACTURED GAS PLANT
 Potential COC: 10196, 30003, 30013, 30019, 30024, 30025, 30550, 30593, 30594
 Confirmed COC: NONE SPECIFIED
 Potential Description: OTH, SOIL
 Alias Name: ALISO STREET TOWNE GAS SITE
 Alias Type: Alternate Name
 Alias Name: ALISO/RAMIREZ
 Alias Type: Alternate Name
 Alias Name: ALISO/RAMIREZ ST. TOWNE GAS SITE
 Alias Type: Alternate Name
 Alias Name: LOS ANGELES GAS AND ELECTRIC
 Alias Type: Alternate Name

SO CAL GAS/ALISO MGP, SECTOR A - WEST PARCEL (Continued) S102564460
 Alias Name: SO CAL GAS/ALISO-RAMIREZ MGP
 Alias Type: Alternate Name
 Alias Name: SO CAL GAS/RAMIREZ MGP
 Alias Type: Alternate Name
 Alias Name: SOUTHERN CALIFORNIA GAS
 Alias Type: Alternate Name
 Alias Name: SOUTHERN CALIFORNIA GAS COMPANY
 Alias Type: Alternate Name
 Alias Name: 5409-022-905
 Alias Type: APN
 Alias Name: 110033609414
 Alias Type: EPA (FRS #)
 Alias Name: 300456
 Alias Type: Project Code (Site Code)
 Alias Name: 19490235
 Alias Type: Envirostor ID Number

Completed Info:
 Completed Area Name: PROJECT WIDE
 Completed Sub Area Name: Not reported
 Completed Document Type: Remedial Investigation / Feasibility Study
 Completed Date: 1997-03-27 00:00:00
 Comments: RI/FS for soil only. Groundwater to be evaluated as part of the Towne Gas Study. Interim measures include, capping and removal of contaminated soil from top two feet.

Completed Area Name: PROJECT WIDE
 Completed Sub Area Name: Not reported
 Completed Document Type: Removal Action Completion Report
 Completed Date: 2007-02-01 00:00:00
 Comments: VOC & PAH contaminated soil removed. Residual contamination to be addressed in overall groundwater investigation proposed for the entire 52-acre site.

Completed Area Name: PROJECT WIDE
 Completed Sub Area Name: Not reported
 Completed Document Type: Removal Action Workplan
 Completed Date: 1998-06-16 00:00:00
 Comments: On June 16, 1998, DTSC approved the RAW for removal of contaminated soil at the site. Approximately 9000 cubic yards of contaminated soil will be removed. Soil contamination includes PAHs, VOCs and Metals.

Completed Area Name: PROJECT WIDE
 Completed Sub Area Name: Not reported
 Completed Document Type: Amendment - Order/Agreement
 Completed Date: 1999-01-04 00:00:00
 Comments: Transition to Chapter 6.5 - Amendment to the existing Consent Order, No. 96/97-064 signed by the RP.

Completed Area Name: PROJECT WIDE
 Completed Sub Area Name: Not reported
 Completed Document Type: Voluntary Cleanup Agreement
 Completed Date: 1997-07-07 00:00:00
 Comments: DTSC and The Gas Company signed a Consent Order calling for the preparation of a Removal Action Workplan and the implementation of a remedial action at the site.

Completed Area Name: PROJECT WIDE

MAP FINDINGS

SO CAL GAS/ALISO MGP, SECTOR A - WEST PARCEL (Continued) S102564460

Completed Sub Area Name: Not reported
 Completed Document Type: Voluntary Cleanup Agreement
 Completed Date: 1994-08-16 00:00:00
 Comments: A Remedial Action Consent Order is executed by the Department. The Order provides for the completion of a Remedial Investigation/Feasibility Study to determine the extent of removal/remedial action necessary to allow planned highway construction.
 Future Area Name: Not reported
 Future Sub Area Name: Not reported
 Future Document Type: Not reported
 Future Due Date: Not reported
 Schedule Area Name: PROJECT WIDE
 Schedule Sub Area Name: Not reported
 Schedule Document Type: Certification
 Schedule Due Date: 2010-01-24 00:00:00
 Schedule Revised Date: Not reported

AR318 South 1/4-1/2 0.481 mi. 2541 ft. 530 E. RAMIREZ ST LOS ANGELES, CA 90012 CHMIRS S100275128 N/A

Site 5 of 6 in cluster AR
 CHMIRS:
 OES Incident Number: 8908131
 OES notification: Not reported
 OES Date: Not reported
 OES Time: Not reported
 Incident Date: 28-SEP-89
 Date Completed: 28-SEP-89
 Property Use: 936
 Agency Id Number: 19105
 Agency Incident Number: 240
 Time Notified: 924
 Time Completed: 1330
 Surrounding Area: 500
 Estimated Temperature: 80
 Property Management: P
 Special Studies 1: Not reported
 Special Studies 2: Not reported
 Special Studies 3: Not reported
 Special Studies 4: Not reported
 Special Studies 5: Not reported
 Special Studies 6: Not reported
 More Than Two Substances Involved?: N
 Resp Agency Personnel # Of Decontaminated: 0
 Responding Agency Personnel # Of Injuries: 0
 Responding Agency Personnel # Of Fatalities: 0
 Others Number Of Decontaminated: 0
 Others Number Of Injuries: 0
 Others Number Of Fatalities: 0
 Vehicle Make/year: Not reported
 Vehicle License Number: Not reported
 Vehicle State: Not reported
 Vehicle Id Number: Not reported
 CA/DOT/PUC/ICC Number: Not reported

MAP FINDINGS

(Continued) S100275128

Company Name: Not reported
 Reporting Officer Name/ID: ALVIN K. BARNHART AB7044 F.S. 4-B
 Report Date: 28-SEP-89
 Comments: Not reported
 Facility Telephone: 213 485-7480
 Waterway Involved: Not reported
 Waterway: Not reported
 Spill Site: Not reported
 Cleanup By: Not reported
 Containment: Not reported
 What Happened: Not reported
 Type: Not reported
 Measure: Not reported
 Other: Not reported
 Date/Time: Not reported
 Year: 88-92
 Agency: Not reported
 Incident Date: Not reported
 Admin Agency: Not reported
 Amount: Not reported
 Contained: Not reported
 Site Type: Not reported
 E Date: 21-MAY-90
 Substance: Not reported
 Quantity Released: Not reported
 BBLs: Not reported
 Cups: Not reported
 CURT: Not reported
 Gallons: Not reported
 Grams: Not reported
 Pounds: Not reported
 Liters: Not reported
 Ounces: Not reported
 Pints: Not reported
 Quarts: Not reported
 Sheen: Not reported
 Tons: Not reported
 Unknown: Not reported
 Evacuations: Not reported
 Number of Injuries: Not reported
 Number of Fatalities: Not reported
 Description: Not reported

AU319 MORGAN LAUNDRY SERVICE INC EDR Historical Cleaners 1009192123
 WNW 915 YALE ST LOS ANGELES, CA N/A
 1/4-1/2 0.482 mi. 2544 ft. Site 7 of 7 in cluster AU

Relative: EDR Historical Cleaners:
 Higher Name: LOS ANGELES LAUNDRY CO
 Year: 1924
 Type: LAUNDRIES
 Actual: 325 ft.
 Name: MORGAN LINEN SERVICE INC
 Year: 1929
 Type: LAUNDRIES STEAM

MAP FINDINGS

MORGAN LAUNDRY SERVICE INC (Continued) 1009192123

Name: MORGAN LAUNDRY SERVICES INC
 Year: 1929
 Type: LAUNDRIES STEAM
 Name: MORGAN LAUNDRY SERVICE
 Year: 1933
 Type: LAUNDRIES STEAM
 Name: MORGAN LAUNDRY SERVICE INC
 Year: 1937
 Type: LAUNDRIES STEAM
 Name: MORGAN LAUNDRY SERVICE INC
 Year: 1942
 Type: LAUNDRIES STEAM

AV320 EL PUEBLO HISTORIC MONUMENT DEPT. HAZNET S104565123
 WSW 125 E SUNSET BLVD LOS ANGELES, CA 90012 N/A
 1/4-1/2 0.483 mi. 2552 ft. Site 3 of 3 in cluster AV

Relative: HAZNET:
 Higher Gepaid: CAC000889464
 Contact: CITY OF LOS ANGELES
 Telephone: 000000000
 Facility Addr2: Not reported
 Mailing Name: Not reported
 Mailing Address: 125 PASEO DE LAS PLAZA
 Mailing City,St,Zip: LOS ANGELES, CA 900120000
 Gen County: Los Angeles
 TSD EPA ID: CAD009007626
 TSD County: Los Angeles
 Waste Category: Asbestos-containing waste
 Disposal Method: Disposal, Land Fill
 Tons: 58.9960
 Facility County: Los Angeles

AS321 SAM MUN EDR Historical Cleaners 1009190106
 SW 719 N ALAMEDA ST LOS ANGELES, CA N/A
 1/4-1/2 0.485 mi. 2560 ft. Site 12 of 15 in cluster AS

Relative: EDR Historical Cleaners:
 Lower Name: MUN SAM
 Year: 1929
 Type: CLOTHES PRESSERS CLEANERS AND REPAIRERS
 Actual: 282 ft.
 Name: SAM MUN
 Year: 1933
 Type: CLOTHES PRESSERS AND CLEANERS

MAP FINDINGS

AS322 PACIFIC COAST SERVICE EDR Historical Auto Stations 1009078790
 NW 701 N ALAMEDA ST LOS ANGELES, CA N/A
 1/4-1/2 0.487 mi. 2574 ft. Site 13 of 15 in cluster AS

Relative: EDR Historical Auto Stations:
 Lower Name: PACIFIC COAST SERVICE
 Year: 1933
 Type: GASOLINE AND OIL SERVICE STATIONS
 Actual: 282 ft.

AW323 FIRST CHINESE BAPTIST CHURCH HAZNET S108747325
 NW 942 YALE ST LOS ANGELES, CA 90012 N/A
 1/4-1/2 0.489 mi. 2579 ft. Site 1 of 4 in cluster AW

Relative: HAZNET:
 Higher Gepaid: CAC002605939
 Contact: LELAND CHIN
 Telephone: 5626997453
 Facility Addr2: Not reported
 Mailing Name: Not reported
 Mailing Address: 942 YALE ST
 Mailing City,St,Zip: LOS ANGELES, CA 900121725
 Gen County: Los Angeles
 TSD EPA ID: CAT080013352
 TSD County: Los Angeles
 Waste Category: Tank bottom waste
 Disposal Method: Recycler
 Tons: 11.67
 Facility County: Los Angeles

AX324 750 LAMAR STREET / 1200 CORPORATE CENTER DR ERNS 93309505
 East 750 LAMAR STREET / 1200 CORPORATE CENTER DR LOS ANGELES, CA 90031 N/A
 1/4-1/2 0.488 mi. 2577 ft. Site 1 of 45 in cluster AX

Relative: Click this hyperlink while viewing on your computer to access additional ERNS detail in the EDR Site Report.
 Lower

Actual: 289 ft.
 AW325 CHINESE FIRST BAPTIST CHURCH HAZNET S108201478
 NW 948 YALE ST LOS ANGELES, CA 90012 N/A
 1/4-1/2 0.490 mi. 2590 ft. Site 2 of 4 in cluster AW

Relative: HAZNET:
 Higher Gepaid: CAC002594321
 Contact: GARY CITO
 Telephone: 3238895348
 Facility Addr2: Not reported
 Mailing Name: Not reported
 Mailing Address: 948 YALE ST
 Mailing City,St,Zip: LOS ANGELES, CA 90012
 Gen County: Los Angeles

MAP FINDINGS

CHINESE FIRST BAPTIST CHURCH (Continued)

S108201478

TSD EPA ID: CAD008302903
 TSD County: Los Angeles
 Waste Category: Contaminated soil from site clean-ups
 Disposal Method: Transfer Station
 Tons: 0.22
 Facility County: Not reported

AX326 HMIRS 92040207
 East 750 LAMAR N/A
 1/4-1/2 LOS ANGELES, CA
 0.491 mi.
 2590 ft. Site 2 of 45 in cluster AX

Relative: Lower Click this hyperlink while viewing on your computer to access additional HMIRS detail in the EDR Site Report.

Actual: 289 ft. HMIRS 9208036144
 AX327 East 750 LAMAR N/A
 1/4-1/2 LOS ANGELES, CA
 0.491 mi.
 2590 ft. Site 3 of 45 in cluster AX

Relative: Lower Click this hyperlink while viewing on your computer to access additional HMIRS detail in the EDR Site Report.

Actual: 289 ft. HMIRS 9208036145
 AX328 East 750 LAMAR N/A
 1/4-1/2 LOS ANGELES, CA
 0.491 mi.
 2590 ft. Site 4 of 45 in cluster AX

Relative: Lower Click this hyperlink while viewing on your computer to access additional HMIRS detail in the EDR Site Report.

Actual: 289 ft. CHMIRS S105648897
 AX329 East 750 LEMAR STREET N/A
 1/4-1/2 LOS ANGELES, CA 68179
 0.491 mi.
 2590 ft. Site 5 of 45 in cluster AX

Relative: Lower CHMIRS:
 OES Incident Number: 97-4094
 OES notification: 10/14/1997 10:05:37 PM
 OES Date: Not reported
 OES Time: Not reported
 Incident Date: Not reported
 Date Completed: Not reported
 Property Use: Not reported
 Agency Id Number: Not reported
 Agency Incident Number: Not reported
 Time Notified: Not reported
 Time Completed: Not reported
 Surrounding Area: Not reported
 Estimated Temperature: Not reported
 Property Management: Not reported

MAP FINDINGS

(Continued)

S105648897

Special Studies 1: Not reported
 Special Studies 2: Not reported
 Special Studies 3: Not reported
 Special Studies 4: Not reported
 Special Studies 5: Not reported
 Special Studies 6: Not reported
 More Than Two Substances Involved?: Not reported
 Resp Agency Personnel # Of Decontaminated: Not reported
 Responding Agency Personnel # Of Injuries: Not reported
 Responding Agency Personnel # Of Fatalities: Not reported
 Others Number Of Decontaminated: Not reported
 Others Number Of Injuries: Not reported
 Others Number Of Fatalities: Not reported
 Vehicle Make/year: Not reported
 Vehicle License Number: Not reported
 Vehicle State: Not reported
 Vehicle Id Number: Not reported
 CA/DOT/PUC/ICC Number: Not reported
 Company Name: Not reported
 Reporting Officer Name/ID: Not reported
 Report Date: Not reported
 Comments: Not reported
 Facility Telephone: Not reported
 Waterway Involved: No
 Waterway: Not reported
 Spill Site: Not reported
 Cleanup By: No Cleanup to be done
 Containment: Not reported
 What Happened: Not reported
 Type: Not reported
 Measure: Not reported
 Other: Not reported
 Date/Time: Not reported
 Year: 1997
 Agency: UP Railroad
 Incident Date: 10/14/1997 12:00:00 AM
 Admin Agency: Not reported
 Amount: Not reported
 Contained: Yes
 Site Type: Rail Road
 E Date: Not reported
 Substance: N/A
 Quantity Released: Not reported
 BBLs: 0
 Cups: 0
 CUFT: 0
 Gallons: 0.000000
 Grams: 0
 Pounds: 0
 Liters: 0
 Ounces: 0
 Pints: 0
 Quarts: 0
 Sheen: 0
 Tons: 0
 Unknown: 0
 Evacuations: 0

MAP FINDINGS

(Continued)

S105648897

Number of Injuries: 0
 Number of Fatalities: 0
 Description: The lead engine of a train derailed, it is upright.

AX330 CHMIRS S109040632
 East 750 LA MAR ST N/A
 1/4-1/2 LOS ANGELES, CA 68179
 0.491 mi.
 2590 ft. Site 6 of 45 in cluster AX

Relative: Lower CHMIRS:
 OES Incident Number: 06-7186
 OES notification: 12/5/2006 04:13:59 PM
 OES Date: Not reported
 OES Time: Not reported
 Incident Date: Not reported
 Date Completed: Not reported
 Property Use: Not reported
 Agency Id Number: Not reported
 Agency Incident Number: Not reported
 Time Notified: Not reported
 Time Completed: Not reported
 Surrounding Area: Not reported
 Estimated Temperature: Not reported
 Property Management: Not reported
 Special Studies 1: Not reported
 Special Studies 2: Not reported
 Special Studies 3: Not reported
 Special Studies 4: Not reported
 Special Studies 5: Not reported
 Special Studies 6: Not reported
 More Than Two Substances Involved?: Not reported
 Resp Agency Personnel # Of Decontaminated: Not reported
 Responding Agency Personnel # Of Injuries: Not reported
 Responding Agency Personnel # Of Fatalities: Not reported
 Others Number Of Decontaminated: Not reported
 Others Number Of Injuries: Not reported
 Others Number Of Fatalities: Not reported
 Vehicle Make/year: Not reported
 Vehicle License Number: Not reported
 Vehicle State: Not reported
 Vehicle Id Number: Not reported
 CA/DOT/PUC/ICC Number: Not reported
 Company Name: Not reported
 Reporting Officer Name/ID: Not reported
 Report Date: Not reported
 Comments: Not reported
 Facility Telephone: Not reported
 Waterway Involved: Not reported
 Waterway: Not reported
 Spill Site: Not reported
 Cleanup By: Reporting Party
 Containment: Not reported
 What Happened: Not reported
 Type: Not reported
 Measure: Not reported
 Other: Not reported
 Date/Time: Not reported

MAP FINDINGS

(Continued)

S109040632

Year: 2006
 Agency: UPRR
 Incident Date: 12/5/2006 12:00:00 AM
 Admin Agency: Los Angeles City Fire Department
 Amount: Not reported
 Contained: Yes
 Site Type: Rail Road
 E Date: Not reported
 Substance: Diesel
 Quantity Released: Not reported
 BBLs: 0
 Cups: 0
 CUFT: 0
 Gallons: 15
 Grams: 0
 Pounds: 0
 Liters: 0
 Ounces: 0
 Pints: 0
 Quarts: 0
 Sheen: 0
 Tons: 0
 Unknown: 0
 Evacuations: 0
 Number of Injuries: 0
 Number of Fatalities: 0
 Description: Inter-modal trailer collapsed after a collision rupturing 100 gallon tank causing the release

AX331 MI-JACK PRODUCTS INCORPORATED HAZNET S103977342
 East 750 LEMAR ST N/A
 1/4-1/2 LOS ANGELES, CA 90031
 0.491 mi.
 2590 ft. Site 7 of 45 in cluster AX

Relative: Lower HAZNET:
 Gepaid: CAL000071764
 Contact: JACK LANIGAN
 Telephone: 0000000000
 Facility Addr2: Not reported
 Mailing Name: Not reported
 Mailing Address: 750 LEMAR ST
 Mailing City,St,Zip: LOS ANGELES, CA 900310000
 Gen County: Los Angeles
 TSD EPA ID: CAT080013352
 TSD County: Los Angeles
 Waste Category: Aqueous solution with 10% or more total organic residues
 Disposal Method: Not reported
 Tons: .4170
 Facility County: Los Angeles

MAP FINDINGS			
Map ID	Direction	Distance	Elevation
Site	Database(s)	EDR ID Number	EPA ID Number
AX332 East 1/4-1/2 0.491 mi. 2593 ft.	750 LAMAR LOS ANGELES, CA	HMIRS	92120120 N/A
Relative: Lower	Click this hyperlink while viewing on your computer to access additional HMIRS detail in the EDR Site Report.		
Actual: 289 ft. AX333 East 1/4-1/2 0.491 mi. 2593 ft.	750 LAMAR ST 750 LAMAR ST LOS ANGELES, CA 90031	ERNS	91236764 N/A
Relative: Lower	Click this hyperlink while viewing on your computer to access additional ERNS detail in the EDR Site Report.		
Actual: 289 ft. AX334 East 1/4-1/2 0.491 mi. 2593 ft.	750 LAMAR ST LOS ANGELES, CA	HMIRS	2000091355 N/A
Relative: Lower	Click this hyperlink while viewing on your computer to access additional HMIRS detail in the EDR Site Report.		
Actual: 289 ft. AX335 East 1/4-1/2 0.491 mi. 2593 ft.	750 LAMAR ST. LOS ANGELES, CA	HMIRS	2000029022 N/A
Relative: Lower	Click this hyperlink while viewing on your computer to access additional HMIRS detail in the EDR Site Report.		
Actual: 289 ft. AX336 East 1/4-1/2 0.491 mi. 2593 ft.	750 LAMAR ST LOS ANGELES, CA	HMIRS	91040698 N/A
Relative: Lower	Click this hyperlink while viewing on your computer to access additional HMIRS detail in the EDR Site Report.		
Actual: 289 ft. AX337 East 1/4-1/2 0.491 mi. 2593 ft.	750 LAMAR STREET LOS ANGELES, CA	HMIRS	2000023871 N/A
Relative: Lower	Click this hyperlink while viewing on your computer to access additional HMIRS detail in the EDR Site Report.		
Actual: 289 ft.			

MAP FINDINGS			
Map ID	Direction	Distance	Elevation
Site	Database(s)	EDR ID Number	EPA ID Number
AX338 East 1/4-1/2 0.491 mi. 2593 ft.	750 LAMAR ST 750 LAMAR ST LOS ANGELES, CA 90031	ERNS	92271239 N/A
Relative: Lower	Click this hyperlink while viewing on your computer to access additional ERNS detail in the EDR Site Report.		
Actual: 289 ft. AX339 East 1/4-1/2 0.491 mi. 2593 ft.	750 LAMAR STREET LOS ANGELES, CA	HMIRS	2000023872 N/A
Relative: Lower	Click this hyperlink while viewing on your computer to access additional HMIRS detail in the EDR Site Report.		
Actual: 289 ft. AX340 East 1/4-1/2 0.491 mi. 2593 ft.	750 LAMAR STREET 750 LAMAR STREET LOS ANGELES, CA	ERNS	2005604800 N/A
Relative: Lower	Click this hyperlink while viewing on your computer to access additional ERNS detail in the EDR Site Report.		
Actual: 289 ft. AX341 East 1/4-1/2 0.491 mi. 2593 ft.	750 LAMAR STREET LOS ANGELES, CA	HMIRS	9707038043 N/A
Relative: Lower	Click this hyperlink while viewing on your computer to access additional HMIRS detail in the EDR Site Report.		
Actual: 289 ft. AX342 East 1/4-1/2 0.491 mi. 2593 ft.	LOS ANGELES INTERMODAL 750 LAMAR ST LOS ANGELES INTERMODAL 750 LAMAR ST LOS ANGELES, CA 80202	ERNS	93351920 N/A
Relative: Lower	Click this hyperlink while viewing on your computer to access additional ERNS detail in the EDR Site Report.		
Actual: 289 ft. AX343 East 1/4-1/2 0.491 mi. 2593 ft.	750 LAMAR ST. LOS ANGELES, CA	HMIRS	2000029023 N/A
Relative: Lower	Click this hyperlink while viewing on your computer to access additional HMIRS detail in the EDR Site Report.		
Actual: 289 ft.			

MAP FINDINGS			
Map ID	Direction	Distance	Elevation
Site	Database(s)	EDR ID Number	EPA ID Number
AX344 East 1/4-1/2 0.491 mi. 2593 ft.	LATC FACILITY - 750 LAMAR ST LOS ANGELES, CA	HMIRS	92090669 N/A
Relative: Lower	Click this hyperlink while viewing on your computer to access additional HMIRS detail in the EDR Site Report.		
Actual: 289 ft. AX345 East 1/4-1/2 0.491 mi. 2593 ft.	750 LAMAR STREET 750 LAMAR STREET LOS ANGELES, CA 90031	ERNS	94373919 N/A
Relative: Lower	Click this hyperlink while viewing on your computer to access additional ERNS detail in the EDR Site Report.		
Actual: 289 ft. AX346 East 1/4-1/2 0.491 mi. 2593 ft.	750 LAMAR STREET 750 LAMAR STREET LOS ANGELES, CA 90031	ERNS	94358094 N/A
Relative: Lower	Click this hyperlink while viewing on your computer to access additional ERNS detail in the EDR Site Report.		
Actual: 289 ft. AX347 East 1/4-1/2 0.491 mi. 2593 ft.	750 LAMAR STREET LOS ANGELES, CA	HMIRS	9707038044 N/A
Relative: Lower	Click this hyperlink while viewing on your computer to access additional HMIRS detail in the EDR Site Report.		
Actual: 289 ft. AX348 East 1/4-1/2 0.491 mi. 2593 ft.	750 LAMAR STREET 750 LAMAR STREET LOS ANGELES, CA 90031	ERNS	94373959 N/A
Relative: Lower	Click this hyperlink while viewing on your computer to access additional ERNS detail in the EDR Site Report.		
Actual: 289 ft. AX349 East 1/4-1/2 0.491 mi. 2593 ft.	UION PACIFIC RAILROAD 750 LAMAR ST LOS ANGELES, CA 90031	HAZNET	S108223469 N/A
Relative: Lower	Click this hyperlink while viewing on your computer to access additional ERNS detail in the EDR Site Report.		
Actual: 289 ft.			

MAP FINDINGS			
Map ID	Direction	Distance	Elevation
Site	Database(s)	EDR ID Number	EPA ID Number
AX350 East 1/4-1/2 0.491 mi. 2593 ft.	UION PACIFIC RAILROAD (Continued)		S108223469
Relative: Lower	Mailing Name: Not reported Mailing Address: 2401 E SEPULVEDA BLVD Mailing City, St, Zip: LONG BEACH, CA 90810 Gen County: Los Angeles TSD EPA ID: CAT080033681 TSD County: Los Angeles Waste Category: Unspecified organic liquid mixture Disposal Method: Recycler Tons: 0.37 Facility County: Not reported		
Actual: 289 ft.			
AX350 East 1/4-1/2 0.491 mi. 2593 ft.	GEORGE S BUSH CO 750 LAMAR LOS ANGELES, CA 90031	HAZNET	S105672179 N/A
Relative: Lower	HAZNET: Gepaid: CAC001148416 Contact: GEORGE S BUSH CO Telephone: 5032731247 Facility Addr2: Not reported Mailing Name: Not reported Mailing Address: 600 NW FRONT AVE Mailing City, St, Zip: PORTLAND, OR 972090000 Gen County: Los Angeles TSD EPA ID: CAD00088252 TSD County: Los Angeles Waste Category: Other organic solids Disposal Method: Transfer Station Tons: 4214 Facility County: Los Angeles		
Actual: 289 ft.			
AX351 East 1/4-1/2 0.491 mi. 2593 ft.	750 LAMARR ST LOS ANGELES, CA 90031	CHMIRS	S105672179 N/A
Relative: Lower	CHMIRS: OES Incident Number: 01-5094 OES notification: 9/8/2001 08:09:26 PM OES Date: Not reported OES Time: Not reported Incident Date: Not reported Date Completed: Not reported Property Use: Not reported Agency Id Number: Not reported Agency Incident Number: Not reported Time Notified: Not reported Time Completed: Not reported Surrounding Area: Not reported Estimated Temperature: Not reported Property Management: Not reported Special Studies 1: Not reported Special Studies 2: Not reported		
Actual: 289 ft.			

(Continued)

S105672179

Special Studies 3: Not reported
 Special Studies 4: Not reported
 Special Studies 5: Not reported
 Special Studies 6: Not reported
 More Than Two Substances Involved?: Not reported
 Resp Agency Personnel # Of Decontaminated: Not reported
 Responding Agency Personnel # Of Injuries: Not reported
 Responding Agency Personnel # Of Fatalities: Not reported
 Others Number Of Decontaminated: Not reported
 Others Number Of Injuries: Not reported
 Others Number Of Fatalities: Not reported
 Vehicle Make/year: Not reported
 Vehicle License Number: Not reported
 Vehicle State: Not reported
 Vehicle Id Number: Not reported
 CA/DOT/PUC/ICC Number: Not reported
 Company Name: Not reported
 Reporting Officer Name/ID: Not reported
 Report Date: Not reported
 Comments: Not reported
 Facility Telephone: Not reported
 Waterway Involved: No
 Waterway: Not reported
 Spill Site: Not reported
 Cleanup By: Contractor
 Containment: Not reported
 What Happened: Not reported
 Type: Not reported
 Measure: Not reported
 Other: Not reported
 Date/Time: Not reported
 Year: 2001
 Agency: Union Pacific R/R
 Incident Date: 9/6/2001 12:00:00 AM
 Admin Agency: Los Angeles City Fire Department
 Amount: Not reported
 Contained: Yes
 Site Type: Rail Road
 E Date: Not reported
 Substance: Diesel
 Quantity Released: Not reported
 BBLs: 0
 Cups: 0
 CUFT: 0
 Gallons: 30
 Grams: 0
 Pounds: 0
 Liters: 0
 Ounces: 0
 Pints: 0
 Quarts: 0
 Sheen: 0
 Tons: 0
 Unknown: 0.000000
 Evacuations: 0
 Number of Injuries: 0
 Number of Fatalities: 0

(Continued)

S105672179

Description: Outside truck driver entered yard at LATIC, Drove off road and struck K-Rail and ruptured fuel tank. Note: This is a 100 Gal tank. Tank is currently leaking, on to an asphalt surface. Absorbents are in place around spill area, contractor is enroute.

AX352 DIRECT CONTAINER LINE
 East 750 LAMAR
 1/4-1/2 LOS ANGELES, CA 90031
 0.491 mi.
 2593 ft.

HAZNET S103960786
 N/A

Site 28 of 45 in cluster AX

Relative: HAZNET:
 Lower Gepaid: CAL001247064
 Contact: CORPORATION
 Telephone: 000000000
 Facility Addr2: Not reported
 Mailing Name: Not reported
 Mailing Address: 857 EAST 230 ST
 Mailing City,St,Zip: CARSON, CA 907450000
 Gen County: Los Angeles
 TSD EPA ID: CAD00088252
 TSD County: Los Angeles
 Waste Category: Other organic solids
 Disposal Method: Transfer Station
 Tons: 2107
 Facility County: Los Angeles

AX353 PARSEC INC
 East 750 LAMAR ST
 1/4-1/2 LOS ANGELES, CA 90031
 0.491 mi.
 2593 ft.

HAZNET S103961063
 N/A

Site 29 of 45 in cluster AX

Relative: HAZNET:
 Lower Gepaid: CAL000138070
 Contact: TIM COLLINS
 Telephone: 5135628258
 Facility Addr2: Not reported
 Mailing Name: Not reported
 Mailing Address: 1100 GEST ST
 Mailing City,St,Zip: CINCINNATI, OH 452031114
 Gen County: Los Angeles
 TSD EPA ID: CAT080033681
 TSD County: Los Angeles
 Waste Category: Other organic solids
 Disposal Method: Disposal, Land Fill
 Tons: 1.2
 Facility County: Not reported

Gepaid: CAL000138070
 Contact: TIM COLLINS
 Telephone: 5135628258
 Facility Addr2: Not reported
 Mailing Name: Not reported
 Mailing Address: 1100 GEST ST
 Mailing City,St,Zip: CINCINNATI, OH 452031114

PARSEC INC (Continued)

S103981063

Gen County: Los Angeles
 TSD EPA ID: AZR000501510
 TSD County: Not reported
 Waste Category: Other organic solids
 Disposal Method: H141
 Tons: 0.9
 Facility County: Los Angeles

Gepaid: CAL000138070
 Contact: PARSEC INC
 Telephone: 000000000
 Facility Addr2: Not reported
 Mailing Name: Not reported
 Mailing Address: 1100 GEST ST
 Mailing City,St,Zip: CINCINNATI, OH 452031114
 Gen County: Los Angeles
 TSD EPA ID: CAD981696420
 TSD County: Los Angeles
 Waste Category: Waste oil and mixed oil
 Disposal Method: Transfer Station
 Tons: 20.4330
 Facility County: Los Angeles

Gepaid: CAL000138070
 Contact: PARSEC INC
 Telephone: 000000000
 Facility Addr2: Not reported
 Mailing Name: Not reported
 Mailing Address: 1100 GEST ST
 Mailing City,St,Zip: CINCINNATI, OH 452031114
 Gen County: Los Angeles
 TSD EPA ID: CAT000613935
 TSD County: Los Angeles
 Waste Category: Aqueous solution with less than 10% total organic residues
 Disposal Method: Transfer Station
 Tons: .0625
 Facility County: Los Angeles

Gepaid: CAL000138070
 Contact: PARSEC INC
 Telephone: 000000000
 Facility Addr2: Not reported
 Mailing Name: Not reported
 Mailing Address: 1100 GEST ST
 Mailing City,St,Zip: CINCINNATI, OH 452031114
 Gen County: Los Angeles
 TSD EPA ID: CAT080013352
 TSD County: Los Angeles
 Waste Category: Oil/water separation sludge
 Disposal Method: Recycler
 Tons: 36.9045
 Facility County: Los Angeles

Click this hyperlink while viewing on your computer to access 27 additional CA_HAZNET record(s) in the EDR Site Report.

AX354 East 750 LAMAR STREET
 1/4-1/2 LOS ANGELES, CA
 0.491 mi.
 2593 ft.

HMIRS 9707038045
 N/A

Site 30 of 45 in cluster AX

Relative: Lower [Click this hyperlink](#) while viewing on your computer to access additional HMIRS detail in the EDR Site Report.

Actual: 289 ft.
 AX355 CONSOLIDATED FREIGHT WASTE
 East 750 LAMAR ST
 1/4-1/2 LOS ANGELES, CA 90031
 0.491 mi.
 2593 ft.

CHMIRS S103958376
 N/A

Site 31 of 45 in cluster AX

Relative: Lower CHMIRS:
 OES Incident Number: 05-3099
 OES notification: 5/24/2005 11:35:28 PM
 OES Date: Not reported
 OES Time: Not reported
 Incident Date: Not reported
 Date Completed: Not reported
 Property Use: Not reported
 Agency Id Number: Not reported
 Agency Incident Number: Not reported
 Time Notified: Not reported
 Time Completed: Not reported
 Surrounding Area: Not reported
 Estimated Temperature: Not reported
 Property Management: Not reported
 Special Studies 1: Not reported
 Special Studies 2: Not reported
 Special Studies 3: Not reported
 Special Studies 4: Not reported
 Special Studies 5: Not reported
 Special Studies 6: Not reported
 More Than Two Substances Involved?: Not reported
 Resp Agency Personnel # Of Decontaminated: Not reported
 Responding Agency Personnel # Of Injuries: Not reported
 Responding Agency Personnel # Of Fatalities: Not reported
 Others Number Of Decontaminated: Not reported
 Others Number Of Injuries: Not reported
 Others Number Of Fatalities: Not reported
 Vehicle Make/year: Not reported
 Vehicle License Number: Not reported
 Vehicle State: Not reported
 Vehicle Id Number: Not reported
 CA/DOT/PUC/ICC Number: Not reported
 Company Name: Not reported
 Reporting Officer Name/ID: Not reported
 Report Date: Not reported
 Comments: Not reported
 Facility Telephone: Not reported
 Waterway Involved: Not reported
 Waterway: Not reported
 Spill Site: Not reported
 Cleanup By: N/A
 Containment: Not reported
 What Happened: Not reported
 Type: Not reported

CONSOLIDATED FREIGHT WASTE (Continued)

S103958376

Measure: Not reported
 Other: Not reported
 Date/Time: Not reported
 Year: 2005
 Agency: UPRR
 Incident Date: 5/24/2005 12:00:00 AM
 Admin Agency: Los Angeles City Fire Department
 Amount: Not reported
 Contained: Yes
 Site Type: Rail Road
 E Date: Not reported
 Substance: Train Derailment
 Quantity Released: Not reported
 BBLs: 0
 Cups: 0
 CUFT: 0
 Gallons: 0.000000
 Grams: 0
 Pounds: 0
 Liters: 0
 Ounces: 0
 Pints: 0
 Quarts: 0
 Sheen: 0
 Tons: 0
 Unknown: 0
 Evacuations: 0
 Number of Injuries: 0
 Number of Fatalities: 0
 Description: Two car derailment with both cars hanging off a bridge. The derailment occurred within the Union Pacific railyard. Per the R/P there are no hazardous spills or releases but at this time she did not know what is in the cars. Union Pacific has an elevated track that goes above the entrance to the railyard and this is where the cars derailed.
 OES Incident Number: 00-3938
 OES notification: 9/1/2000 6:42:58 AM
 OES Date: Not reported
 OES Time: Not reported
 Incident Date: Not reported
Date Completed: Not reported
 Property Use: Not reported
 Agency Id Number: Not reported
 Agency Incident Number: Not reported
 Time Notified: Not reported
 Time Completed: Not reported
 Surrounding Area: Not reported
 Estimated Temperature: Not reported
 Property Management: Not reported
 Special Studies 1: Not reported
 Special Studies 2: Not reported
 Special Studies 3: Not reported
 Special Studies 4: Not reported
 Special Studies 5: Not reported
 Special Studies 6: Not reported
 More Than Two Substances Involved?: Not reported

CONSOLIDATED FREIGHT WASTE (Continued)

S103958376

Resp Agency Personnel # Of Decontaminated: Not reported
 Responding Agency Personnel # Of Injuries: Not reported
 Responding Agency Personnel # Of Fatalities: Not reported
 Others Number Of Decontaminated: Not reported
 Others Number Of Injuries: Not reported
 Others Number Of Fatalities: Not reported
 Vehicle Make/year: Not reported
 Vehicle License Number: Not reported
 Vehicle State: Not reported
 Vehicle Id Number: Not reported
 CA/DOT/PUC/ICC Number: Not reported
 Company Name: Not reported
 Reporting Officer Name/ID: Not reported
 Report Date: Not reported
 Comments: Not reported
 Facility Telephone: Not reported
 Waterway Involved: No
 Waterway: Not reported
 Spill Site: Not reported
 Cleanup By: Reporting Party
 Containment: Not reported
 What Happened: Not reported
 Type: Not reported
 Measure: Not reported
 Other: Not reported
 Date/Time: Not reported
 Year: 2000
 Agency: UPRR
 Incident Date: 8/31/2000 12:00:00 AM
 Admin Agency: Los Angeles City Fire Department
 Amount: Not reported
 Contained: Yes
 Site Type: Rail Road
 E Date: Not reported
 Substance: N/A
 Quantity Released: Not reported
 BBLs: 0
 Cups: 0
 CUFT: 0
 Gallons: 0.000000
 Grams: 0
 Pounds: 0
 Liters: 0
 Ounces: 0
 Pints: 0
 Quarts: 0
 Sheen: 0
 Tons: 0
 Unknown: 0
 Evacuations: 0
 Number of Injuries: 0
 Number of Fatalities: 0
 Description: A one car derailment in the Delores rail yard. The car did not overturn and there was no spill.
 OES Incident Number: 97-2864
 OES notification: 7/23/1997 02:20:32 AM

CONSOLIDATED FREIGHT WASTE (Continued)

S103958376

OES Date: Not reported
 OES Time: Not reported
 Incident Date: Not reported
Date Completed: Not reported
 Property Use: Not reported
 Agency Id Number: Not reported
 Agency Incident Number: Not reported
 Time Notified: Not reported
 Time Completed: Not reported
 Surrounding Area: Not reported
 Estimated Temperature: Not reported
 Property Management: Not reported
 Special Studies 1: Not reported
 Special Studies 2: Not reported
 Special Studies 3: Not reported
 Special Studies 4: Not reported
 Special Studies 5: Not reported
 Special Studies 6: Not reported
 More Than Two Substances Involved?: Not reported
 Resp Agency Personnel # Of Decontaminated: Not reported
 Responding Agency Personnel # Of Injuries: Not reported
 Responding Agency Personnel # Of Fatalities: Not reported
 Others Number Of Decontaminated: Not reported
 Others Number Of Injuries: Not reported
 Others Number Of Fatalities: Not reported
 Vehicle Make/year: Not reported
 Vehicle License Number: Not reported
 Vehicle State: Not reported
 Vehicle Id Number: Not reported
 CA/DOT/PUC/ICC Number: Not reported
 Company Name: Not reported
 Reporting Officer Name/ID: Not reported
 Report Date: Not reported
 Comments: Not reported
 Facility Telephone: Not reported
 Waterway Involved: No
 Waterway: Not reported
 Spill Site: Not reported
 Cleanup By: Contractor
 Containment: Not reported
 What Happened: Not reported
 Type: Not reported
 Measure: Not reported
 Other: Not reported
 Date/Time: Not reported
 Year: 1997
 Agency: Union Pacific RR
 Incident Date: 7/23/1997 12:00:00 AM
 Admin Agency: Los Angeles City Fire Department
 Amount: Not reported
 Contained: Yes
 Site Type: Rail Road
 E Date: Not reported
 Substance: Dirty Dirt
 Quantity Released: Not reported
 BBLs: 0
 Cups: 0

CONSOLIDATED FREIGHT WASTE (Continued)

S103958376

CUFT: 0
 Gallons: 0.000000
 Grams: 0
 Pounds: 0
 Liters: 0
 Ounces: 0
 Pints: 0
 Quarts: 0
 Sheen: 0
 Tons: 0
 Unknown: 0
 Evacuations: 0
 Number of Injuries: 0
 Number of Fatalities: 0
 Description: Bin which dirt was stored in, in Los Angeles caught fire. Fire was extinguished without any off the substance being released on the ground. Cause of fire is being investigated.
 OES Incident Number: 00-3038
 OES notification: 7/7/2000 07:19:30 PM
 OES Date: Not reported
 OES Time: Not reported
 Incident Date: Not reported
Date Completed: Not reported
 Property Use: Not reported
 Agency Id Number: Not reported
 Agency Incident Number: Not reported
 Time Notified: Not reported
 Time Completed: Not reported
 Surrounding Area: Not reported
 Estimated Temperature: Not reported
 Property Management: Not reported
 Special Studies 1: Not reported
 Special Studies 2: Not reported
 Special Studies 3: Not reported
 Special Studies 4: Not reported
 Special Studies 5: Not reported
 Special Studies 6: Not reported
 More Than Two Substances Involved?: Not reported
 Resp Agency Personnel # Of Decontaminated: Not reported
 Responding Agency Personnel # Of Injuries: Not reported
 Responding Agency Personnel # Of Fatalities: Not reported
 Others Number Of Decontaminated: Not reported
 Others Number Of Injuries: Not reported
 Others Number Of Fatalities: Not reported
 Vehicle Make/year: Not reported
 Vehicle License Number: Not reported
 Vehicle State: Not reported
 Vehicle Id Number: Not reported
 CA/DOT/PUC/ICC Number: Not reported
 Company Name: Not reported
 Reporting Officer Name/ID: Not reported
 Report Date: Not reported
 Comments: Not reported
 Facility Telephone: Not reported
 Waterway Involved: No
 Waterway: Not reported

MAP FINDINGS

CONSOLIDATED FREIGHT WASTE (Continued)

S103958376

Spill Site: Not reported
 Cleanup By: Reporting Party
 Containment: Not reported
 What Happened: Not reported
 Type: Not reported
 Measure: Not reported
 Other: Not reported
 Date/Time: Not reported
 Year: 2000
 Agency: UPRR
 Incident Date: 7/7/2000 12:00:00 AM
 Admin Agency: Los Angeles City Fire Department
 Amount: Not reported
 Contained: Unknown
 Site Type: Rail Road
 E Date: Not reported
 Substance: 40% Ammonia Chloride
 Quantity Released: Not reported
 BBLs: 0
 Cups: 0
 CUFT: 0
 Gallons: 25
 Grams: 0
 Pounds: 0
 Liters: 0
 Ounces: 0
 Pints: 0
 Quarts: 0
 Sheen: 0
 Tons: 0
 Unknown: 0
 Evacuations: 0
 Number of Injuries: 0
 Number of Fatalities: 0
 Description: A 55 gallon drum was punctured during transport. The substance leaked out of railroad car and on to the tracks.

HAZNET:
 Gepaid: CAC001495560
 Contact: CONSOLIDATE FREIGHT WASTE
 Telephone: 6503261700
 Facility Add2: Not reported
 Mailing Name: Not reported
 Mailing Address: 175 LINFIELD DR.
 Mailing City, St, Zip: MENLO PARK, CA 940250000
 Gen County: Los Angeles
 TSD EPA ID: CAD00088252
 TSD County: Los Angeles
 Waste Category: Other inorganic solid waste
 Disposal Method: Transfer Station
 Tons: 4500
 Facility County: Los Angeles

MAP FINDINGS

AX356

750 LAMAR ST LATC
 LOS ANGELES, CA
 0.491 mi.
 2593 ft.

CHMIRS S105636214
 N/A

Site 32 of 45 in cluster AX
 Relative: CHMIRS:
 Lower: OES Incident Number: 1734
 OES notification: Not reported
 Actual: OES Date: 4/13/1994
 289 ft. OES Time: 02:22:34 AM
 Incident Date: Not reported
 Date Completed: Not reported
 Property Use: Not reported
 Agency Id Number: Not reported
 Agency Incident Number: Not reported
 Time Notified: Not reported
 Time Completed: Not reported
 Surrounding Area: Not reported
 Estimated Temperature: Not reported
 Property Management: Not reported
 Special Studies 1: Not reported
 Special Studies 2: Not reported
 Special Studies 3: Not reported
 Special Studies 4: Not reported
 Special Studies 5: Not reported
 Special Studies 6: Not reported
 More Than Two Substances Involved?: Not reported
 Resp Agency Personnel # Of Decontaminated: Not reported
 Responding Agency Personnel # Of Injuries: Not reported
 Responding Agency Personnel # Of Fatalities: Not reported
 Others Number Of Decontaminated: Not reported
 Others Number Of Injuries: Not reported
 Others Number Of Fatalities: Not reported
 Vehicle Make/year: Not reported
 Vehicle License Number: Not reported
 Vehicle State: Not reported
 Vehicle Id Number: Not reported
 CA/DOT/PUC/ICC Number: Not reported
 Company Name: Not reported
 Reporting Officer Name/ID: Not reported
 Report Date: Not reported
 Comments: Not reported
 Facility Telephone: Not reported
 Waterway Involved: YES
 Waterway: Not reported
 Spill Site: Not reported
 Cleanup By: TO BE DETERMINED
 Containment: Not reported
 What Happened: Not reported
 Type: CHEMICAL
 Measure: Not reported
 Other: Not reported
 Date/Time: Not reported
 Year: 1994
 Agency: SOUTHERN PAC RR
 Incident Date: 4/13/94 0155
 Admin Agency: Not reported
 Amount: UNKNOWN

MAP FINDINGS

(Continued)

S105636214

Contained: NO
 Site Type: R/R
 E Date: Not reported
 Substance: UNKNOWN SUBSTANCE THAT IS LEAKING
 Quantity Released: Not reported
 BBLs: Not reported
 Cups: Not reported
 CUFT: Not reported
 Gallons: Not reported
 Grams: Not reported
 Pounds: Not reported
 Liters: Not reported
 Ounces: Not reported
 Pints: Not reported
 Quarts: Not reported
 Sheen: Not reported
 Tons: Not reported
 Unknown: Not reported
 Evacuations: NO
 Number of Injuries: NO
 Number of Fatalities: NO
 Description: SUBSTANCE OBSERVED LEAKING FROM TRAILER

AX357 East ITCF YARD, 750 LAMAR ST. CHMIRS S105671380
 1/4-1/2 LOS ANGELES, CA N/A
 0.491 mi. Site 33 of 45 in cluster AX
 2593 ft.

Relative: CHMIRS:
 Lower: OES Incident Number: 01-5862
 OES notification: 10/16/2001 12:46:08 AM
 Actual: OES Date: Not reported
 289 ft. OES Time: Not reported
 Incident Date: Not reported
 Date Completed: Not reported
 Property Use: Not reported
 Agency Id Number: Not reported
 Agency Incident Number: Not reported
 Time Notified: Not reported
 Time Completed: Not reported
 Surrounding Area: Not reported
 Estimated Temperature: Not reported
 Property Management: Not reported
 Special Studies 1: Not reported
 Special Studies 2: Not reported
 Special Studies 3: Not reported
 Special Studies 4: Not reported
 Special Studies 5: Not reported
 Special Studies 6: Not reported
 More Than Two Substances Involved?: Not reported
 Resp Agency Personnel # Of Decontaminated: Not reported
 Responding Agency Personnel # Of Injuries: Not reported
 Responding Agency Personnel # Of Fatalities: Not reported
 Others Number Of Decontaminated: Not reported
 Others Number Of Injuries: Not reported
 Others Number Of Fatalities: Not reported
 Vehicle Make/year: Not reported

MAP FINDINGS

(Continued)

S105671380

Vehicle License Number: Not reported
 Vehicle State: Not reported
 Vehicle Id Number: Not reported
 CA/DOT/PUC/ICC Number: Not reported
 Company Name: Not reported
 Reporting Officer Name/ID: Not reported
 Report Date: Not reported
 Comments: Not reported
 Facility Telephone: Not reported
 Waterway Involved: No
 Waterway: Not reported
 Spill Site: Not reported
 Cleanup By: Reporting Party
 Containment: Not reported
 What Happened: Not reported
 Type: Not reported
 Measure: Not reported
 Other: Not reported
 Date/Time: Not reported
 Year: 2001
 Agency: UPRR
 Incident Date: 10/15/2001 12:00:00 AM
 Admin Agency: Los Angeles City Fire Department
 Amount: Not reported
 Contained: Yes
 Site Type: Rail Road
 E Date: Not reported
 Substance: One-chloro-three-bromopropane
 Quantity Released: Not reported
 BBLs: 0
 Cups: 0
 CUFT: 0
 Gallons: 0
 Grams: 0
 Pounds: 0
 Liters: 0
 Ounces: 0
 Pints: 0
 Quarts: 0
 Sheen: 0
 Tons: 0
 Unknown: 0.000000
 Evacuations: 0
 Number of Injuries: 0
 Number of Fatalities: 0
 Description: 6 of 12 Man way swing bolts hanging down and the remaining 6 were lose, causing a vapor release.

AX358
 East
 1/4-1/2
 0.491 mi.
 2593 ft. **Site 34 of 45 in cluster AX**

Relative: CHMIRS:
Lower OES Incident Number: 04-0212
 OES notification: 1/12/2004 03:06:38 PM
Actual: OES Date: Not reported
289 ft. OES Time: Not reported
 Incident Date: Not reported
Date Completed: Not reported
 Property Use: Not reported
 Agency Id Number: Not reported
 Agency Incident Number: Not reported
 Time Notified: Not reported
 Time Completed: Not reported
 Surrounding Area: Not reported
 Estimated Temperature: Not reported
 Property Management: Not reported
 Special Studies 1: Not reported
 Special Studies 2: Not reported
 Special Studies 3: Not reported
 Special Studies 4: Not reported
 Special Studies 5: Not reported
 Special Studies 6: Not reported
 More Than Two Substances Involved?: Not reported
 Resp Agency Personnel # Of Decontaminated: Not reported
 Responding Agency Personnel # Of Injuries: Not reported
 Responding Agency Personnel # Of Fatalities: Not reported
 Others Number Of Decontaminated: Not reported
 Others Number Of Injuries: Not reported
 Others Number Of Fatalities: Not reported
 Vehicle Make/year: Not reported
 Vehicle License Number: Not reported
 Vehicle State: Not reported
 Vehicle Id Number: Not reported
 CA/DOT/PUC/ICC Number: Not reported
 Company Name: Not reported
 Reporting Officer Name/ID: Not reported
 Report Date: Not reported
 Comments: Not reported
 Facility Telephone: Not reported
 Waterway Involved: Not reported
 Waterway: Not reported
 Spill Site: Not reported
 Cleanup By: Contractor
 Containment: Not reported
 What Happened: Not reported
 Type: Not reported
 Measure: Not reported
 Other: Not reported
 Date/Time: Not reported
 Year: 2004
 Agency: UPRR
 Incident Date: 1/12/2004 12:00:00 AM
 Admin Agency: Los Angeles City Fire Department
 Amount: Not reported

(Continued) **S107453330**

Contained: Yes
 Site Type: Rail Road
 E Date: Not reported
 Substance: Alkylphenols
 Quantity Released: Not reported
 BBLs: 0
 Cups: 0
 CUFT: 0
 Gallons: 1
 Grams: 0
 Pounds: 0
 Liters: 0
 Ounces: 0
 Pints: 0
 Quarts: 0
 Sheen: 0
 Tons: 0
 Unknown: 0
 Evacuations: 0
 Number of Injuries: 0
 Number of Fatalities: 0
 Description: Corrosive was released due to shifting of load in car, causing the drum to leak.

AX359
 East
 1/4-1/2
 0.491 mi.
 2593 ft. **Site 35 of 45 in cluster AX**

Relative: CHMIRS:
Lower OES Incident Number: 011515
 OES notification: Not reported
Actual: OES Date: 12/28/1995
289 ft. OES Time: 05:59:50 PM
 Incident Date: Not reported
Date Completed: Not reported
 Property Use: Not reported
 Agency Id Number: Not reported
 Agency Incident Number: Not reported
 Time Notified: Not reported
 Time Completed: Not reported
 Surrounding Area: Not reported
 Estimated Temperature: Not reported
 Property Management: Not reported
 Special Studies 1: Not reported
 Special Studies 2: Not reported
 Special Studies 3: Not reported
 Special Studies 4: Not reported
 Special Studies 5: Not reported
 Special Studies 6: Not reported
 More Than Two Substances Involved?: Not reported
 Resp Agency Personnel # Of Decontaminated: Not reported
 Responding Agency Personnel # Of Injuries: Not reported
 Responding Agency Personnel # Of Fatalities: Not reported
 Others Number Of Decontaminated: Not reported
 Others Number Of Injuries: Not reported
 Others Number Of Fatalities: Not reported

(Continued) **S105637771**

Vehicle Make/year: Not reported
 Vehicle License Number: Not reported
 Vehicle State: Not reported
 Vehicle Id Number: Not reported
 CA/DOT/PUC/ICC Number: Not reported
 Company Name: Not reported
 Reporting Officer Name/ID: Not reported
 Report Date: Not reported
 Comments: Not reported
 Facility Telephone: Not reported
 Waterway Involved: YES
 Waterway: Not reported
 Spill Site: Not reported
 Cleanup By: southern pacific
 Containment: Not reported
 What Happened: Not reported
 Type: OTHER
 Measure: Not reported
 Other: Not reported
 Date/Time: Not reported
 Year: 1995
 Agency: southern pacific railroad
 Incident Date: 1700/28dec95
 Admin Agency: Not reported
 Amount: unk
 Contained: NO
 Site Type: R/R
 E Date: Not reported
 Substance: paint naptha
 Quantity Released: Not reported
 BBLs: Not reported
 Cups: Not reported
 CUFT: Not reported
 Gallons: Not reported
 Grams: Not reported
 Pounds: Not reported
 Liters: Not reported
 Ounces: Not reported
 Pints: Not reported
 Quarts: Not reported
 Sheen: Not reported
 Tons: Not reported
 Unknown: Not reported
 Evacuations: NO
 Number of Injuries: NO
 Number of Fatalities: NO
 Description: shipping container #Htu508198, with paint products leaking in container.

AX360
 East
 1/4-1/2
 0.491 mi.
 2593 ft. **Site 36 of 45 in cluster AX**

Relative: CHMIRS:
Lower OES Incident Number: 183
 OES notification: Not reported
Actual: OES Date: 1/13/1994
289 ft. OES Time: 04:24:42 PM
 Incident Date: Not reported
Date Completed: Not reported
 Property Use: Not reported
 Agency Id Number: Not reported
 Agency Incident Number: Not reported
 Time Notified: Not reported
 Time Completed: Not reported
 Surrounding Area: Not reported
 Estimated Temperature: Not reported
 Property Management: Not reported
 Special Studies 1: Not reported
 Special Studies 2: Not reported
 Special Studies 3: Not reported
 Special Studies 4: Not reported
 Special Studies 5: Not reported
 Special Studies 6: Not reported
 More Than Two Substances Involved?: Not reported
 Resp Agency Personnel # Of Decontaminated: Not reported
 Responding Agency Personnel # Of Injuries: Not reported
 Responding Agency Personnel # Of Fatalities: Not reported
 Others Number Of Decontaminated: Not reported
 Others Number Of Injuries: Not reported
 Others Number Of Fatalities: Not reported
 Vehicle Make/year: Not reported
 Vehicle License Number: Not reported
 Vehicle State: Not reported
 Vehicle Id Number: Not reported
 CA/DOT/PUC/ICC Number: Not reported
 Company Name: Not reported
 Reporting Officer Name/ID: Not reported
 Report Date: Not reported
 Comments: Not reported
 Facility Telephone: Not reported
 Waterway Involved: Not reported
 Waterway: Not reported
 Spill Site: Not reported
 Cleanup By: contractor enroute for re-packing
 Containment: Not reported
 What Happened: Not reported
 Type: CHEMICAL
 Measure: Not reported
 Other: Not reported
 Date/Time: Not reported
 Year: 1994
 Agency: southern pacific r/r
 Incident Date: 01/13/94 1430
 Admin Agency: Not reported
 Amount: a lot

(Continued)

S10563759

Contained: NO
 Site Type: R/R
 E Date: Not reported
 Substance: crude
 Quantity Released: Not reported
 BBLs: Not reported
 Cups: Not reported
 CUFT: Not reported
 Gallons: Not reported
 Grams: Not reported
 Pounds: Not reported
 Liters: Not reported
 Ounces: Not reported
 Pints: Not reported
 Quarts: Not reported
 Sheen: Not reported
 Tons: Not reported
 Unknown: Not reported
 Evacuations: NO
 Number of Injuries: NO
 Number of Fatalities: NO
 Description: container was opened on a railroad trailer and about 60 odd drums had tops off and they leaked all over inside the trailer only. trailer moved to a shed so no water will get in.

AX361 L.A. TRANSPORTATION CENTER
 East 750 LAMAR ST
 1/4-1/2 LOS ANGELES, CA 90031
 0.491 mi. Site 37 of 45 in cluster AX
 2593 ft.

NPDES S103951108
 SWEEPS UST N/A
 DRYCLEANERS
 HAZNET

Relative: NPDES:
 Lower Npdes Number: Not reported
 Facility Status: Active
 Agency Id: 41677
 Region: 4
 Regulatory Measure Id: 190627
 Order No: 97-03-DWQ
 Regulatory Measure Type: Storm water industrial
 Place Id: 238631
 WDD: 4 19013939
 Program Type: INDSTW
 Adoption Date Of Regulatory Measure: Not reported
 Effective Date Of Regulatory Measure: 1998-04-30 00:00:00
 Expiration Date Of Regulatory Measure: Not reported
 Termination Date Of Regulatory Measure: Not reported
 Discharge Name: Union Pacific Railroad
 Discharge Address: 10031 Foothills Blvd
 Discharge City: Roseville
 Discharge State: CA
 Discharge Zip: 95747

SWEEPS UST:
 Status: Not reported
 Comp Number: 8250
 Number: Not reported
 Board Of Equalization: Not reported

L.A. TRANSPORTATION CENTER (Continued)

S103951108

Ref Date: Not reported
 Act Date: Not reported
 Created Date: Not reported
 Tank Status: Not reported
 Owner Tank Id: Not reported
 Swrcb Tank Id: Not reported
 Actv Date: Not reported
 Capacity: Not reported
 Tank Use: Not reported
 Stg: Not reported
 Content: Not reported
 Number Of Tanks: Not reported

DRYCLEANERS:
 EPA Id: CAL000274934
 NAICS Code: 81149
 NAICS Description: Other Personal and Household Goods Repair and Maintenance
 SIC Code: 7219
 SIC Description: Laundry and Garment Services, NEC (alteration and repair)
 Create Date: 9/24/2003 1:55:00 PM
 Facility Active: No
 Inactive Date: 6/30/2004
 Facility Addr2: Not reported
 Mailing Name: Not reported
 Mailing Address: 750 LAMAR ST
 Mailing Address 2: Not reported
 Mailing State: CA
 Mailing Zip: 90031
 Region Code: 3
 Owner Name: EDWARD KIM
 Owner Address: 2757 E DEL AMO BLVD #A
 Owner Address 2: Not reported
 Owner Telephone: 3106317000
 Contact Name: CECILIA AMPARAN
 Contact Address: 750 LAMAR ST
 Contact Address 2: Not reported
 Contact Telephone: 3232260108

HAZNET:
 Gepaid: CAP000125054
 Contact: Brock Nelson
 Telephone: 9167896370
 Facility Addr2: Not reported
 Mailing Name: Not reported
 Mailing Address: 10031 Foothills Blvd
 Mailing City, St, Zip: Roseville, CA 95747
 Gen County: Los Angeles
 TSD EPA ID: UTC0993012201
 TSD County: 99
 Waste Category: Contaminated soil from site clean-ups
 Disposal Method: H132
 Tons: 2499
 Facility County: Los Angeles
 Gepaid: CAD981577224
 Contact: UNDELIVERABLE PER SURVEY

L.A. TRANSPORTATION CENTER (Continued)

S103951108

Telephone: --
 Facility Addr2: Not reported
 Mailing Name: Not reported
 Mailing Address: PO BOX 60778
 Mailing City, St, Zip: LOS ANGELES, CA 900600000
 Gen County: Los Angeles
 TSD EPA ID: CAT080013352
 TSD County: Los Angeles
 Waste Category: Oil/water separation sludge
 Disposal Method: H13
 Tons: 2.5
 Facility County: Los Angeles

Gepaid: CAC002250353
 Contact: UNION PACIFIC RAILROAD
 Telephone: 4022715971
 Facility Addr2: Not reported
 Mailing Name: Not reported
 Mailing Address: 1416 DODGE ST
 Mailing City, St, Zip: OMAHA, NE 681140000
 Gen County: Los Angeles
 TSD EPA ID: AZC950823111
 TSD County: 99
 Waste Category: Asbestos-containing waste
 Disposal Method: Not reported
 Tons: 42.1400
 Facility County: Los Angeles

Gepaid: CAD981577224
 Contact: UNDELIVERABLE PER SURVEY
 Telephone: 0
 Facility Addr2: Not reported
 Mailing Name: Not reported
 Mailing Address: PO BOX 60778
 Mailing City, St, Zip: LOS ANGELES, CA 900600000
 Gen County: Los Angeles
 TSD EPA ID: CAT080013352
 TSD County: Los Angeles
 Waste Category: Oil/water separation sludge
 Disposal Method: Recycler
 Tons: 12.46
 Facility County: Los Angeles

Gepaid: CAD981577224
 Contact: UNDELIVERABLE PER SURVEY
 Telephone: --
 Facility Addr2: Not reported
 Mailing Name: Not reported
 Mailing Address: PO BOX 60778
 Mailing City, St, Zip: LOS ANGELES, CA 900600000
 Gen County: Los Angeles
 TSD EPA ID: Not reported
 TSD County: Los Angeles
 Waste Category: Aqueous solution with less than 10% total organic substances
 Disposal Method: Transfer Station
 Tons: 0.14
 Facility County: Not reported

L.A. TRANSPORTATION CENTER (Continued)

S103951108

[Click this hyperlink](#) while viewing on your computer to access 13 additional CA_HAZNET: record(s) in the EDR Site Report.

AX362 East 750 LAMAR ST
 1/4-1/2 LOS ANGELES, CA
 0.491 mi. Site 38 of 45 in cluster AX
 2593 ft.

HMIRS 9998090809
 N/A

Relative: [Click this hyperlink](#) while viewing on your computer to access additional HMIRS detail in the EDR Site Report.
 Lower

Actual: 289 ft
 AX363 East 750 LAMAR ST
 1/4-1/2 LOS ANGELES, CA
 0.491 mi. Site 39 of 45 in cluster AX
 2593 ft.

HMIRS 2000028995
 N/A

Relative: [Click this hyperlink](#) while viewing on your computer to access additional HMIRS detail in the EDR Site Report.
 Lower

Actual: 289 ft
 AX364 East 750 LAMAR ST
 1/4-1/2 LOS ANGELES, CA
 0.491 mi. Site 40 of 45 in cluster AX
 2593 ft.

HMIRS 2000028994
 N/A

Relative: [Click this hyperlink](#) while viewing on your computer to access additional HMIRS detail in the EDR Site Report.
 Lower

Actual: 289 ft
 AX365 East LATC YARD 750 LAMAR STREET
 1/4-1/2 LOS ANGELES, CA
 0.491 mi. Site 41 of 45 in cluster AX
 2593 ft.

CHMIRS S109047687
 N/A

Relative: CHMIRS:
 Lower OES Incident Number: 07-5676
 OES notification: 9/17/2007 07:25:46 PM
 Actual: OES Date: Not reported
 289 ft. OES Time: Not reported
 AX365 Incident Date: Not reported
 Date Completed: Not reported
 Property Use: Not reported
 Agency Id Number: Not reported
 Agency Incident Number: Not reported
 Time Notified: Not reported
 Time Completed: Not reported
 Surrounding Area: Not reported
 Estimated Temperature: Not reported
 Property Management: Not reported
 Special Studies 1: Not reported
 Special Studies 2: Not reported
 Special Studies 3: Not reported
 Special Studies 4: Not reported

(Continued)

S109047687

Special Studies 5: Not reported
 Special Studies 6: Not reported
 More Than Two Substances Involved?: Not reported
 Resp Agency Personnel # Of Decontaminated: Not reported
 Responding Agency Personnel # Of Injuries: Not reported
 Responding Agency Personnel # Of Fatalities: Not reported
 Others Number Of Decontaminated: Not reported
 Others Number Of Injuries: Not reported
 Others Number Of Fatalities: Not reported
 Vehicle Make/year: Not reported
 Vehicle License Number: Not reported
 Vehicle State: Not reported
 Vehicle Id Number: Not reported
 CA/DOT/PUC/ICC Number: Not reported
 Company Name: Not reported
 Reporting Officer Name/ID: Not reported
 Report Date: Not reported
 Comments: Not reported
 Facility Telephone: Not reported
 Waterway Involved: Not reported
 Waterway: Not reported
 Spill Site: Not reported
 Cleanup By: Reporting Party
 Containment: Not reported
 What Happened: Not reported
 Type: Not reported
 Measure: Not reported
 Other: Not reported
 Date/Time: Not reported
 Year: 2007
 Agency: UPRR
 Incident Date: 9/17/2007 12:00:00 AM
 Admin Agency: Los Angeles City Fire Department
 Amount: Not reported
 Contained: Unknown
 Site Type: Rail Road
 E Date: Not reported
 Substance: Derailment
 Quantity Released: Not reported
 BBLs: 0
 Cups: 0
 CUFT: 0
 Gallons: 0.000000
 Grams: 0
 Pounds: 0
 Liters: 0
 Ounces: 0
 Pints: 0
 Quarts: 0
 Sheen: 0
 Tons: 0
 Unknown: 0
 Evacuations: 0
 Number of Injuries: 0
 Number of Fatalities: 0
 Description: 09/17/07 at 1909 hrs, while moving three locomotives, they split the rails causing all three locomotives to derail. All three are upright

(Continued)

S109047687

with no reported release or injuries. Locomotive ID #'s are: UP3501, UP5114, and UP4800.

AX366 East 750 LAMAR ST LOS ANGELES, CA 90031 0.491 mi. 2593 ft. Site 42 of 45 in cluster AX
 Relative: AST:
 Lower: Owner: UNION PACIFIC RAILROAD CO.
 Total Gallons: 4,967
 Actual: Certified Unified Program Agencies: City of Los Angeles
 289 ft.

AST A100345324 N/A

AX367 PARSEC 750 LAMAR STREET LOS ANGELES, CA 90031 0.491 mi. 2593 ft. Site 43 of 45 in cluster AX
 Relative: RCRA-SQG:
 Lower: Date form received by agency: 09/08/2000
 Facility name: PARSEC
 Facility address: 750 LAMAR ST LOS ANGELES, CA 90031
 Actual: EPA ID: CAD981577224
 289 ft. Contact: JOHN HARPER
 Contact address: 750 LAMAR ST LOS ANGELES, CA 90031
 Contact country: US
 Contact telephone: (323) 276-3145
 Contact email: Not reported
 EPA Region: 09
 Classification: Small Small Quantity Generator
 Description: Handler: generates more than 100 and less than 1000 kg of hazardous waste during any calendar month and accumulates less than 6000 kg of hazardous waste at any time; or generates 100 kg or less of hazardous waste during any calendar month, and accumulates more than 1000 kg of hazardous waste at any time

RCRA-SQG 1000409096 FINDS CAD981577224 HAZNET

Owner/Operator Summary:
 Owner/operator name: NOT REQUIRED
 Owner/operator address: NOT REQUIRED
 Owner/operator telephone: NOT REQUIRED, ME 99999
 Owner/operator country: Not reported
 Owner/operator telephone: (415) 555-1212
 Legal status: Private
 Owner/Operator Type: Operator
 Owner/Op start date: Not reported
 Owner/Op end date: Not reported
 Owner/operator name: PARSEC
 Owner/operator address: 1100 GEST ST CINCINNATI, OH 45203
 Owner/operator country: Not reported
 Owner/operator telephone: (513) 621-6111

PARSEC (Continued)

1000409096

Legal status: Private
 Owner/Operator Type: Owner
 Owner/Op start date: Not reported
 Owner/Op end date: Not reported
 Handler Activities Summary:
 U.S. importer of hazardous waste: No
 Mixed waste (haz. and radioactive): Unknown
 Recycler of hazardous waste: No
 Transporter of hazardous waste: No
 Treater, storer or disposer of HW: No
 Underground injection activity: No
 On-site burner exemption: No
 Furnace exemption: No
 Used oil fuel burner: No
 Used oil processor: No
 User oil refiner: No
 Used oil fuel marketer to burner: No
 Used oil Specification marketer: No
 Used oil transfer facility: No
 Used oil transporter: No
 Off-site waste receiver: Verified to be non-commercial

Hazardous Waste Summary:

Waste code: D001
 Waste name: IGNITABLE HAZARDOUS WASTES ARE THOSE WASTES WHICH HAVE A FLASHPOINT OF LESS THAN 140 DEGREES FAHRENHEIT AS DETERMINED BY A PENSKY-MARTENS CLOSED CUP FLASH POINT TESTER. ANOTHER METHOD OF DETERMINING THE FLASH POINT OF A WASTE IS TO REVIEW THE MATERIAL SAFETY DATA SHEET, WHICH CAN BE OBTAINED FROM THE MANUFACTURER OR DISTRIBUTOR OF THE MATERIAL. LACQUER THINNER IS AN EXAMPLE OF A COMMONLY USED SOLVENT WHICH WOULD BE CONSIDERED AS IGNITABLE HAZARDOUS WASTE.
 Waste code: D018
 Waste name: BENZENE
 Waste code: D039
 Waste name: TETRACHLOROETHYLENE
 Waste code: D040
 Waste name: TRICHLOROETHYLENE

Violation Status: No violations found

FINDS:

Registry ID: 110002720681

Environmental Interest/Information System

RCRAInfo is a national information system that supports the Resource Conservation and Recovery Act (RCRA) program through the tracking of events and activities related to facilities that generate, transport, and treat, store, or dispose of hazardous waste. RCRAInfo allows RCRA program staff to track the notification, permit, compliance, and corrective action activities required under RCRA.

PARSEC (Continued)

1000409096

HAZNET:
 Gepaid: CAD981577224
 Contact: JOHN HARPER
 Telephone: 3232763145
 Facility Addr2: Not reported
 Mailing Name: Not reported
 Mailing Address: 750 LAMAR ST LOS ANGELES, CA 900310000
 Gen County: Los Angeles
 TSD EPA ID: CAT080013352
 TSD County: Los Angeles
 Waste Category: Oil/water separation sludge
 Disposal Method: H039
 Tons: 23.38953
 Facility County: Los Angeles

Gepaid: CAD981577224
 Contact: JOHN HARPER
 Telephone: 3232763145
 Facility Addr2: Not reported
 Mailing Name: Not reported
 Mailing Address: 1100 GEST ST CINCINNATI, OH 452031114
 Gen County: Los Angeles
 TSD EPA ID: CAT080013352
 TSD County: Los Angeles
 Waste Category: Oil/water separation sludge
 Disposal Method: H039
 Tons: 26.688
 Facility County: Los Angeles

Gepaid: CAD981577224
 Contact: JOHN HARPER
 Telephone: 3232763145
 Facility Addr2: Not reported
 Mailing Name: Not reported
 Mailing Address: 1100 GEST ST CINCINNATI, OH 452031114
 Gen County: Los Angeles
 TSD EPA ID: TXD077603371
 TSD County: 99
 Waste Category: Unspecified solvent mixture Waste
 Disposal Method: H061
 Tons: 0.05
 Facility County: Los Angeles

Gepaid: CAD981577224
 Contact: JOHN HARPER
 Telephone: 3232763145
 Facility Addr2: Not reported
 Mailing Name: Not reported
 Mailing Address: 750 LAMAR ST LOS ANGELES, CA 900310000
 Gen County: Los Angeles
 TSD EPA ID: CAT080013352
 TSD County: Los Angeles
 Waste Category: Oil/water separation sludge

MAP FINDINGS

PARSEC (Continued) 1000409096

Disposal Method: H135
Tons: 17.86
Facility County: Los Angeles
Gepaid: CAD981577224
Contact: JOHN HARPER
Telephone: 3232763145
Facility Addr2: Not reported
Mailing Name: Not reported
Mailing Address: 750 LAMAR ST
Mailing City,St,Zip: LOS ANGELES, CA 900310000
Gen County: Los Angeles
TSD EPA ID: CAT080013352
TSD County: Los Angeles
Waste Category: Oil/water separation sludge
Disposal Method: H039
Tons: 11.79
Facility County: Los Angeles

Click this hyperlink while viewing on your computer to access additional CA_HAZNET: detail in the EDR Site Report.

AX368 AMERON COATING HAZNET S103950013
East 750 LAMAR ST N/A
1/4-1/2 LOS ANGELES, CA 90021
0.491 mi. Site 44 of 45 in cluster AX
2593 ft.

Relative: HAZNET:
Lower Gepaid: CAC001226800
Contact: AMERON COATING
Actual: Telephone: 8002836627
289 ft. Facility Addr2: Not reported
Mailing Name: Not reported
Mailing Address: 4300 W 65TH ST
Mailing City,St,Zip: LITTLE ROCK, AR 722090000
Gen County: Los Angeles
TSD EPA ID: CAD00008252
TSD County: Los Angeles
Waste Category: Other organic solids
Disposal Method: Transfer Station
Tons: 6321
Facility County: Los Angeles

AX369 LOS ANGELES TRANSPORTATION CEN WDS S106102990
East 750 LAMAR ST Z N/A
1/4-1/2 LOS ANGELES, CA 90031
0.491 mi. Site 45 of 45 in cluster AX
2593 ft.

Relative: CA WDS:
Lower Facility ID: 4 19I013939
Facility Type: Other - Does not fall into the category of Municipal/Domestic,
Actual: Industrial, Agricultural or Solid Waste (Class I, II or III)
289 ft. Facility Status: Active - Any facility with a continuous or seasonal discharge that is
under Waste Discharge Requirements.

MAP FINDINGS

LOS ANGELES TRANSPORTATION CEN (Continued) S106102990

NPDES Number: CAS000001 The 1st 2 characters designate the state. The remaining 7
are assigned by the Regional Board
4
Subregion:
Facility Telephone: 3239806012
Facility Contact: Jim Gorley
Agency Name: UNION PACIFIC RAILROAD COMPANY
Agency Address: Not reported
Agency City,St,Zip: 0
Agency Contact: Not reported
Agency Telephone: Not reported
Agency Type: Private
SIC Code: 4011
SIC Code 2: Not reported
Primary Waste: Stormwater Runoff
Primary Waste Type: Inert/Influent or Solid Wastes that do not contain soluble pollutants
or organic wastes and have little adverse impact on water quality.
Such wastes could cause turbidity and siltation. Uncontaminated soils,
rubble and concrete are examples of this category.
Secondary Waste: Not reported
Secondary Waste Type: Not reported
Design Flow: 0
Baseline Flow: 0
Reclamation: 0
POTW: No reclamation requirements associated with this facility.
The POTW Does not have an approved pretreatment program. Some POTWs
may have local pretreatment programs that have not been approved by
the regional board and/or EPA.

Treat To Water: Minor Threat to Water Quality. A violation of a regional board order
should cause a relatively minor impairment of beneficial uses compared
to a major or minor threat. Not: All nurds without a TTWQ will be
considered a minor threat to water quality unless coded at a higher
Level. A Zero (0) may be used to code those NURDS that are found to
represent no threat to water quality.
Complexity: Category C - Facilities having no waste treatment systems, such as
cooling water dischargers or those who must comply through best
management practices, facilities with passive waste treatment and
disposal systems, such as septic systems with subsurface disposal, or
dischargers having waste storage systems with land disposal such as
dairy waste ponds.

AW370 FIRST CHINESE BAPTIST CHURCH WMUDS/SWAT S104384506
NW 947 569 YALE ST N/A
1/4-1/2 LOS ANGELES, CA, CA 90012
0.492 mi. Site 3 of 4 in cluster AW
2598 ft.

Relative: WMUDS/SWAT:
Higher Edit Date: Not reported
Complexity: Category C - Facilities having no waste treatment systems, such as
Actual: cooling water dischargers or those who must comply through best
328 ft. management practices, facilities with passive waste treatment and
disposal systems, such as septic systems with subsurface disposal, or
dischargers having waste storage systems with land disposal such as
dairy waste ponds.
Primary Waste: Contaminated Soil
Primary Waste Type: Designated/Influent or Solid Wastes that pose a significant threat
to water quality because of their high concentrations (E.G., BOD,
Hardness, TRF, Chloride), 'Manageable' hazardous wastes (E.G.,
inorganic salts and heavy metals) are included in this category.

MAP FINDINGS

FIRST CHINESE BAPTIST CHURCH (Continued) S104384506

Secondary Waste: Not reported
Secondary Waste Type: Not reported
Base Meridian: Not reported
NPID: Not reported
Tonnage: 0
Regional Board ID: Not reported
Municipal Solid Waste: False
Superorder: False
Open To Public: False
Waste List: False
Agency Type: Private
Agency Name: FIRST CHINESE BAPTIST CHURCH
Agency Department: Not reported
Agency Address: 542 YALE ST
Agency City,St,Zip: LOS ANGELES, CA 90012
Agency Contact: LEAND CHIN
Agency Telephone: Not reported
Land Owner Name: Not reported
Land Owner Address: Not reported
Land Owner City,St,Zip: Not reported
Land Owner Contact: Not reported
Land Owner Phone: Not reported
Region: 4
Facility Type: Other - Does not fall into the category of Municipal/Domestic,
Industrial, Agricultural or Solid Waste (Class I, II or III)
Facility Description: Not reported
Facility Telephone: Not reported
SWAT Facility Name: Not reported
Primary SIC: Not reported
Secondary SIC: Not reported
Comments: Not reported
Last Facility Editors: Not reported
Waste Discharge System: True
Solid Waste Assessment Test Program: False
Toxic Fits Cleanup Act Program: False
Resource Conservation Recovery Act: False
Department of Defence: False
Solid Waste Assessment Test Program: Not reported
Threat to Water Quality: Minor Threat to Water Quality. A violation of a regional board order
should cause a relatively minor impairment of beneficial uses compared
to a major or minor threat. Not: All nurds without a TTWQ will be
considered a minor threat to water quality unless coded at a higher
Level. A Zero (0) may be used to code those NURDS that are found to
represent no threat to water quality.

Sub Chapter 15:
Regional Board Project Officer: Not reported
Number of WMUDS at Facility: 0
Section Range: Not reported
RCRA Facility: No
Waste Discharge Requirements: Historical - Any regulated facility for which the Regional Board has
rescinded all WDRs or consciously allowed an NPDES permit to expire.
Self-Monitoring Rept. Frequency: Not reported
Waste Discharge System ID: 4B566299047
Solid Waste Information ID: Not reported

MAP FINDINGS

AY371 1620 N SPRING ST HAZNET S103946636
NW 1600 NOUD ST N/A
1/4-1/2 LOS ANGELES, CA 90012
0.494 mi. Site 1 of 3 in cluster AY
2610 ft.

Relative: HAZNET:
Higher Gepaid: CAC002121216
Contact: 1620 N SPRING ST
Actual: Telephone: 5629484850
305 ft. Facility Addr2: Not reported
Mailing Name: Not reported
Mailing Address: 7820 INDUSTRY AVE
Mailing City,St,Zip: PICO RIVERA, CA 906600000
Gen County: Los Angeles
TSD EPA ID: CAD009007626
TSD County: Los Angeles
Waste Category: Asbestos-containing waste
Disposal Method: Disposal, Land Fill
Tons: 33.7120
Facility County: Los Angeles

AZ372 560 SOUTH MAIN ST CDL S107534971
SW 560 SOUTH MAIN ST N/A
1/4-1/2 LOS ANGELES, CA 90012
0.497 mi. Site 1 of 2 in cluster AZ
2622 ft.

Relative: CDL:
Higher Facility ID: 199604017
Lab Type: Illegal Drug Lab (L) - location where an illegal drug lab was operated
or drug lab equipment and/or materials were stored.
Actual: 296 ft.

AZ373 ROBERT CHARLES FOLLETT HAZNET S103984891
SW 560 SOUTH MAIN STREET N/A
1/4-1/2 LOS ANGELES, CA 90012
0.497 mi. Site 2 of 2 in cluster AZ
2622 ft.

Relative: HAZNET:
Higher Gepaid: CLU960005440
Contact: Not reported
Actual: Telephone: 000000000
296 ft. Facility Addr2: Not reported
Mailing Name: Not reported
Mailing Address: DTSC CLU/ERU
Mailing City,St,Zip: SACRAMENTO, CA 958120806
Gen County: Los Angeles
TSD EPA ID: AZD049318009
TSD County: 99
Waste Category: Laboratory waste chemicals
Disposal Method: Transfer Station
Tons: 2041
Facility County: Los Angeles

AW374 1ST CHINESE BAPTIST CHURCH HAZNET S104566940
NW 959 YALE ST N/A
 1/4-1/2 LOS ANGELES, CA 90012
 0.497 mi.
 2625 ft. Site 4 of 4 in cluster AW

Relative: HAZNET:
Higher Cepaid: CAC001385784
 Contact: 1ST CHINESE BAPTIST CHURCH
Actual: Telephone: 2136876814
329 ft. Facility Addr2: Not reported
 Mailing Name: Not reported
 Mailing Address: 942 YALE ST
 Mailing City, St, Zip: LOS ANGELES, CA 900120000
 Gen County: Los Angeles
 TSD EPA ID: CAT080013352
 TSD County: Los Angeles
 Waste Category: Unspecified oil-containing waste
 Disposal Method: Recycler
 Tons: 1.251
 Facility County: Los Angeles

BA375 SO CAL GAS/ALISO B MGP Manufactured Gas Plants 1008407704
South 555 RAMIREZ STREET N/A
 1/4-1/2 LOS ANGELES, CA 90012
 0.497 mi. Site 1 of 19 in cluster BA
 2626 ft. Manufactured Gas Plants:

Relative: The former Aliso Street Manufactured Gas Plant covered approximately 52 acres
Lower in downtown Los Angeles. The site is being investigated as 5 sectors and an
 overall groundwater unit. The "B" sector consists of 14 acres south of the
Actual: Cesar Chavez Avenue, west of Keller Street, east of Lyon Street and north of
281 ft. Ramirez Street. Contaminants suspected include petroleum hydrocarbons, volatile
 organic compounds, cyanide, polycyclic aromatic hydrocarbons and heavy metals.
 See also Sites 19490235, 19490240, 19490241, 19490242, 19490243, and 19490248.
 Sector D Former MGP Aliso Street Site History Sector D of the Aliso Street
 Towne Gas facility covers approximately 11 acres and was the sector
 historically used for lamplack pits, processing, and storage. An area of the
 sector was converted to 1,3-Butadiene production in the 1940s. The Metropolitan
 Transportation Authority (MTA) owns and currently uses the property for
 offices, storage, and maintenance of buses.

BA376 LA CITY DEPARTMENT OF GENERAL SERVICES FINDS 1005775596
South 555 RAMIREZ STREET N/A
 1/4-1/2 LOS ANGELES, CA 90012
 0.497 mi. Site 2 of 19 in cluster BA
 2626 ft. FINDS:

Relative: Registry ID: 110010477689
Lower Environmental Interest/Information System

Actual: The NEI (National Emissions Inventory) database contains information
281 ft. on stationary and mobile sources that emit criteria air pollutants and
 their precursors, as well as hazardous air pollutants (HAPs).
 California Hazardous Waste Tracking System - Datamart (HWTS-DATAMART)

LA CITY DEPARTMENT OF GENERAL SERVICES (Continued) 1005775596

provides California with information on hazardous waste shipments from
 generators, transporters, and treatment, storage, and disposal
 facilities.

RCRAInfo is a national information system that supports the Resource
 Conservation and Recovery Act (RCRA) program through the tracking of
 events and activities related to facilities that generate, transport,
 and treat, store, or dispose of hazardous waste. RCRAInfo allows RCRA
 program staff to track the notification, permit, compliance, and
 corrective action activities required under RCRA.

BA377 SO CAL GAS/ALISO B MGP FINDS 1010730654
South 555 RAMIREZ STREET N/A
 1/4-1/2 LOS ANGELES, CA 90012
 0.497 mi. Site 3 of 19 in cluster BA
 2626 ft. FINDS:

Relative: Registry ID: 110033609370
Lower Environmental Interest/Information System

Actual: California Department of Toxic Substances Control EnviroStor System
281 ft. (DTSC-EnviroStor) is an online search and Geographic Information
 System (GIS) tool for identifying sites that have known contamination
 or sites for which there may be reasons to investigate further. The
 EnviroStor database includes the following site types: Federal
 Superfund sites (National Priorities List (NPL)), State Response,
 including Military Facilities and State Superfund; Voluntary Cleanup;
 and School sites.

BA378 LA CITY, DEPT OF GEN SERVICES EMI S106921022
South 555 RAMIREZ ST, SPACE #200 N/A
 1/4-1/2 LOS ANGELES, CA
 0.497 mi. Site 4 of 19 in cluster BA
 2626 ft. FINDS:

Relative: EMI:
Lower Year: 1995
 County Code: 19
 Air Basin: SC
Actual: Facility ID: 68209
281 ft. Air District Name: 68209
 SIC Code: 9199
 Air District Name: SOUTH COAST AQMD
 Community Health Air Pollution Info System: Not reported
 Consolidated Emission Reporting Rule: Not reported
 Total Organic Hydrocarbon Gases Tons/Yr: 0
 Reactive Organic Gases Tons/Yr: 0
 Carbon Monoxide Emissions Tons/Yr: 0
 NOX - Oxides of Nitrogen Tons/Yr: 0
 SOX - Oxides of Sulphur Tons/Yr: 0
 Particulate Matter Tons/Yr: 0
 Part. Matter 10 Micrometers & Smllr Tons/Yr: 0

LA CITY, DEPT OF GEN SERVICES (Continued) S106921022

Year: 1995
 County Code: 19
 Air Basin: SC
 Facility ID: 17069
 Air District Name: SC
 SIC Code: 9199
 Air District Name: SOUTH COAST AQMD
 Community Health Air Pollution Info System: Not reported
 Consolidated Emission Reporting Rule: Not reported
 Total Organic Hydrocarbon Gases Tons/Yr: 0
 Reactive Organic Gases Tons/Yr: 0
 Carbon Monoxide Emissions Tons/Yr: 0
 NOX - Oxides of Nitrogen Tons/Yr: 0
 SOX - Oxides of Sulphur Tons/Yr: 0
 Particulate Matter Tons/Yr: 0
 Part. Matter 10 Micrometers & Smllr Tons/Yr: 0

Year: 1996
 County Code: 19
 Air Basin: SC
 Facility ID: 17069
 Air District Name: SC
 SIC Code: 9199
 Air District Name: SOUTH COAST AQMD
 Community Health Air Pollution Info System: Not reported
 Consolidated Emission Reporting Rule: Not reported
 Total Organic Hydrocarbon Gases Tons/Yr: 2
 Reactive Organic Gases Tons/Yr: 2
 Carbon Monoxide Emissions Tons/Yr: 95
 NOX - Oxides of Nitrogen Tons/Yr: 4
 SOX - Oxides of Sulphur Tons/Yr: 0
 Particulate Matter Tons/Yr: 0
 Part. Matter 10 Micrometers & Smllr Tons/Yr: 0

Year: 1997
 County Code: 19
 Air Basin: SC
 Facility ID: 17069
 Air District Name: SC
 SIC Code: 7539
 Air District Name: SOUTH COAST AQMD
 Community Health Air Pollution Info System: Not reported
 Consolidated Emission Reporting Rule: Not reported
 Total Organic Hydrocarbon Gases Tons/Yr: 5
 Reactive Organic Gases Tons/Yr: 4
 Carbon Monoxide Emissions Tons/Yr: 70
 NOX - Oxides of Nitrogen Tons/Yr: 5
 SOX - Oxides of Sulphur Tons/Yr: 0
 Particulate Matter Tons/Yr: 0
 Part. Matter 10 Micrometers & Smllr Tons/Yr: 0

Year: 1998
 County Code: 19
 Air Basin: SC
 Facility ID: 17069
 Air District Name: SC
 SIC Code: 7539

LA CITY, DEPT OF GEN SERVICES (Continued) S106921022

Air District Name: SOUTH COAST AQMD
 Community Health Air Pollution Info System: Not reported
 Consolidated Emission Reporting Rule: Not reported
 Total Organic Hydrocarbon Gases Tons/Yr: 5
 Reactive Organic Gases Tons/Yr: 4
 Carbon Monoxide Emissions Tons/Yr: 70
 NOX - Oxides of Nitrogen Tons/Yr: 5
 SOX - Oxides of Sulphur Tons/Yr: 0
 Particulate Matter Tons/Yr: 0
 Part. Matter 10 Micrometers & Smllr Tons/Yr: 0

Year: 1999
 County Code: 19
 Air Basin: SC
 Facility ID: 17069
 Air District Name: SC
 SIC Code: 7539
 Air District Name: SOUTH COAST AQMD
 Community Health Air Pollution Info System: Not reported
 Consolidated Emission Reporting Rule: Not reported
 Total Organic Hydrocarbon Gases Tons/Yr: 5
 Reactive Organic Gases Tons/Yr: 4
 Carbon Monoxide Emissions Tons/Yr: 70
 NOX - Oxides of Nitrogen Tons/Yr: 5
 SOX - Oxides of Sulphur Tons/Yr: 0
 Particulate Matter Tons/Yr: 0
 Part. Matter 10 Micrometers & Smllr Tons/Yr: 0

Year: 2000
 County Code: 19
 Air Basin: SC
 Facility ID: 17069
 Air District Name: SC
 SIC Code: 7539
 Air District Name: SOUTH COAST AQMD
 Community Health Air Pollution Info System: Not reported
 Consolidated Emission Reporting Rule: Not reported
 Total Organic Hydrocarbon Gases Tons/Yr: 5
 Reactive Organic Gases Tons/Yr: 4
 Carbon Monoxide Emissions Tons/Yr: 70
 NOX - Oxides of Nitrogen Tons/Yr: 5
 SOX - Oxides of Sulphur Tons/Yr: 0
 Particulate Matter Tons/Yr: 0
 Part. Matter 10 Micrometers & Smllr Tons/Yr: 0

Year: 2001
 County Code: 19
 Air Basin: SC
 Facility ID: 17069
 Air District Name: SC
 SIC Code: 7539
 Air District Name: SOUTH COAST AQMD
 Community Health Air Pollution Info System: Not reported
 Consolidated Emission Reporting Rule: Not reported
 Total Organic Hydrocarbon Gases Tons/Yr: 2
 Reactive Organic Gases Tons/Yr: 2
 Carbon Monoxide Emissions Tons/Yr: 0

LA CITY, DEPT OF GEN SERVICES (Continued)

S106921022

NOX - Oxides of Nitrogen Tons/Yr: 1
 SOX - Oxides of Sulphur Tons/Yr: 0
 Particulate Matter Tons/Yr: 0
 Part. Matter 10 Micrometers & Smllr Tons/Yr: 0

Year: 2002
 County Code: 19
 Air Basin: SC
 Facility ID: 17069
 Air District Name: SC
 SIC Code: 9199
 Air District Name: SOUTH COAST AQMD
 Community Health Air Pollution Info System: Not reported
 Consolidated Emission Reporting Rule: Not reported
 Total Organic Hydrocarbon Gases Tons/Yr: 3
 Reactive Organic Gases Tons/Yr: 3
 Carbon Monoxide Emissions Tons/Yr: 1
 NOX - Oxides of Nitrogen Tons/Yr: 2
 SOX - Oxides of Sulphur Tons/Yr: 0
 Particulate Matter Tons/Yr: 0
 Part. Matter 10 Micrometers & Smllr Tons/Yr: 0

Year: 2003
 County Code: 19
 Air Basin: SC
 Facility ID: 17069
 Air District Name: SC
 SIC Code: 9199
 Air District Name: SOUTH COAST AQMD
 Community Health Air Pollution Info System: Not reported
 Consolidated Emission Reporting Rule: Not reported
 Total Organic Hydrocarbon Gases Tons/Yr: 3
 Reactive Organic Gases Tons/Yr: 3
 Carbon Monoxide Emissions Tons/Yr: 1
 NOX - Oxides of Nitrogen Tons/Yr: 2
 SOX - Oxides of Sulphur Tons/Yr: 0
 Particulate Matter Tons/Yr: 0
 Part. Matter 10 Micrometers & Smllr Tons/Yr: 0

Year: 2004
 County Code: 19
 Air Basin: SC
 Facility ID: 17069
 Air District Name: SC
 SIC Code: 9199
 Air District Name: SOUTH COAST AQMD
 Community Health Air Pollution Info System: Not reported
 Consolidated Emission Reporting Rule: Not reported
 Total Organic Hydrocarbon Gases Tons/Yr: 3.135647
 Reactive Organic Gases Tons/Yr: 3.03
 Carbon Monoxide Emissions Tons/Yr: 0.9601
 NOX - Oxides of Nitrogen Tons/Yr: 1.60861
 SOX - Oxides of Sulphur Tons/Yr: 0.019782
 Particulate Matter Tons/Yr: 0.117757
 Part. Matter 10 Micrometers & Smllr Tons/Yr: 0.11

Year: 2005

LA CITY, DEPT OF GEN SERVICES (Continued)

S106921022

County Code: 19
 Air Basin: SC
 Facility ID: 17069
 Air District Name: SC
 SIC Code: 9199
 Air District Name: SOUTH COAST AQMD
 Community Health Air Pollution Info System: Not reported
 Consolidated Emission Reporting Rule: Not reported
 Total Organic Hydrocarbon Gases Tons/Yr: 1.544075
 Reactive Organic Gases Tons/Yr: 1.2561004655
 Carbon Monoxide Emissions Tons/Yr: 1.7779
 NOX - Oxides of Nitrogen Tons/Yr: 1.4638
 SOX - Oxides of Sulphur Tons/Yr: 0.179
 Particulate Matter Tons/Yr: .144255
 Part. Matter 10 Micrometers & Smllr Tons/Yr: .14137092

Year: 2006
 County Code: 19
 Air Basin: SC
 Facility ID: 17069
 Air District Name: SC
 SIC Code: 9199
 Air District Name: SOUTH COAST AQMD
 Community Health Air Pollution Info System: Not reported
 Consolidated Emission Reporting Rule: Not reported
 Total Organic Hydrocarbon Gases Tons/Yr: 1.242907419448786587
 Reactive Organic Gases Tons/Yr: 1.162
 Carbon Monoxide Emissions Tons/Yr: 1.044
 NOX - Oxides of Nitrogen Tons/Yr: 1.984
 SOX - Oxides of Sulphur Tons/Yr: .024
 Particulate Matter Tons/Yr: .163
 Part. Matter 10 Micrometers & Smllr Tons/Yr: .16224

Year: 2007
 County Code: 19
 Air Basin: SC
 Facility ID: 17069
 Air District Name: SC
 SIC Code: 9199
 Air District Name: SOUTH COAST AQMD
 Community Health Air Pollution Info System: Not reported
 Consolidated Emission Reporting Rule: Not reported
 Total Organic Hydrocarbon Gases Tons/Yr: 1.2364322806823922
 Reactive Organic Gases Tons/Yr: 1.162
 Carbon Monoxide Emissions Tons/Yr: 1.044
 NOX - Oxides of Nitrogen Tons/Yr: 1.984
 SOX - Oxides of Sulphur Tons/Yr: .024
 Particulate Matter Tons/Yr: .163
 Part. Matter 10 Micrometers & Smllr Tons/Yr: .16224

Year: 2007
 County Code: 19
 Air Basin: SC
 Facility ID: 17069
 Air District Name: SC
 SIC Code: 7349
 Air District Name: SOUTH COAST AQMD

LA CITY, DEPT OF GEN SERVICES (Continued)

S106921022

Community Health Air Pollution Info System: Not reported
 Consolidated Emission Reporting Rule: Not reported
 Total Organic Hydrocarbon Gases Tons/Yr: 3.337003006435209899
 Reactive Organic Gases Tons/Yr: 3.23278679980921
 Carbon Monoxide Emissions Tons/Yr: 1.118568
 NOX - Oxides of Nitrogen Tons/Yr: 3.541876
 SOX - Oxides of Sulphur Tons/Yr: .04474175
 Particulate Matter Tons/Yr: .2687139555
 Part. Matter 10 Micrometers & Smllr Tons/Yr: .26781530728

BA379 C. ERWIN PIPER TECHNICAL CENTER
 South 555 RAMIREZ STREET
 1/4-1/2 LOS ANGELES, CA 90012
 0.497 mi.
 2626 ft. Site 5 of 19 in cluster BA

RCRA-LQG 1006805645
 CAR000130666

Relative: Lower
 RCRA-LOG:
 Date form received by agency: 03/18/2004
 Facility name: C. ERWIN PIPER TECHNICAL CENTER
 Facility address: 555 RAMIREZ STREET
 LOS ANGELES, CA 90012
 EPA ID: CAR000130666
 Mailing address: 419 SOUTH SPRING STREET
 12TH FLOOR
 LOS ANGELES, CA 90013
 SHARI H KUROKI
 Contact address: Not reported
 Contact country: Not reported
 Contact telephone: (213) 473-7748
 Contact email: SKUROKI@GSD.LACITY.ORG
 EPA Region: 09
 Classification: Large Quantity Generator
 Description: Handler: generates 1,000 kg or more of hazardous waste during any calendar month; or generates more than 1 kg of acutely hazardous waste during any calendar month; or generates more than 100 kg of any residue or contaminated soil, waste or other debris resulting from the cleanup of a spill, into or on any land or water, of acutely hazardous waste during any calendar month; or generates 1 kg or less of acutely hazardous waste during any calendar month, and accumulates more than 1 kg of acutely hazardous waste at any time; or generates 100 kg or less of any residue or contaminated soil, waste or other debris resulting from the cleanup of a spill, into or on any land or water, of acutely hazardous waste during any calendar month, and accumulates more than 100 kg of that material at any time

Owner/Operator Summary:
 Owner/operator name: CITY OF LOS ANGELES
 Owner/operator address: 111 E. 1ST ST., ROOM 701
 LOS ANGELES, CA 90012
 Owner/operator country: US
 Owner/operator telephone: Not reported
 Legal status: Municipal
 Owner/Operator Type: Owner
 Owner/Op start date: 01/01/1979
 Owner/Op end date: Not reported

C. ERWIN PIPER TECHNICAL CENTER (Continued)

1006805645

Owner/operator name: CITY OF LA
 Owner/operator address: Not reported
 Owner/operator country: Not reported
 Owner/operator telephone: US
 Owner/operator telephone: Not reported
 Legal status: Municipal
 Owner/Operator Type: Operator
 Owner/Op start date: 01/21/1983
 Owner/Op end date: Not reported

Owner/operator name: CITY OF LA DEPT OF GENERAL SERVICES
 Owner/operator address: Not reported
 Owner/operator country: Not reported
 Owner/operator telephone: US
 Owner/operator telephone: Not reported
 Legal status: Municipal
 Owner/Operator Type: Operator
 Owner/Op start date: 01/21/1983
 Owner/Op end date: Not reported

Owner/operator name: CITY OF LOS ANGELES
 Owner/operator address: Not reported
 Owner/operator country: Not reported
 Owner/operator telephone: US
 Owner/operator telephone: Not reported
 Legal status: Municipal
 Owner/Operator Type: Operator
 Owner/Op start date: 01/01/1979
 Owner/Op end date: Not reported

Handler Activities Summary:
 U.S. importer of hazardous waste: No
 Mixed waste (haz. and radioactive): No
 Recycler of hazardous waste: No
 Transporter of hazardous waste: No
 Treater, storer or disposer of HW: No
 Underground injection activity: No
 On-site burner exemption: No
 Furnace exemption: No
 Used oil fuel burner: No
 Used oil processor: No
 Used oil refiner: No
 Used oil fuel marketer to burner: No
 Used oil Specification marketer: No
 Used oil transfer facility: No
 Used oil transporter: No
 Off-site waste receiver: Commercial status unknown

Universal Waste Summary:
 Waste type: Batteries
 Accumulated waste on-site: No
 Generated waste on-site: No

Waste type: Lamps
 Accumulated waste on-site: No
 Generated waste on-site: No

C. ERWIN PIPER TECHNICAL CENTER (Continued)

1006805645

Waste type: Pesticides
 Accumulated waste on-site: No
 Generated waste on-site: No

Waste type: Thermostats
 Accumulated waste on-site: No
 Generated waste on-site: No

Historical Generators:
 Date form received by agency: 03/18/2004
 Facility name: C. ERWIN PIPER TECHNICAL CENTER
 Classification: Large Quantity Generator

Date form received by agency: 12/18/2002
 Facility name: C. ERWIN PIPER TECHNICAL CENTER
 Site name: C ERWIN PIPER TECHNICAL CENTER
 Classification: Large Quantity Generator

Hazardous Waste Summary:
 Waste code: D008
 Waste name: LEAD

Waste code: D008
 Waste name: LEAD

Violation Status: No violations found

BA380 LAPD/AIR SUPPORT DIV.
 South 555 RAMIREZ STREET
 1/4-1/2 LOS ANGELES, CA 90012
 0.497 mi.
 2626 ft. Site 6 of 19 in cluster BA

HAZNET \$103973910
 N/A

Relative: Lower
 Actual: 281 ft.

HAZNET:
 Gepaid: CAL000110338
 Contact: JAMES E KILGORE
 Telephone: 2134852600
 Facility Addr2: Not reported
 Mailing Name: Not reported
 Mailing Address: 555 RAMIREZ ST SPACE 475
 Mailing City,St,Zip: LOS ANGELES, CA 900126302
 Gen County: Los Angeles
 TSD EPA ID: Not reported
 TSD County: Los Angeles
 Waste Category: Unspecified organic liquid mixture
 Disposal Method: Treatment, Tank
 Tons: 1.66
 Facility County: Not reported

Gepaid: CAL000110338
 Contact: LA POLICE DEPT AIR SUPPORT DIV
 Telephone: 2134852600
 Facility Addr2: Not reported
 Mailing Name: Not reported
 Mailing Address: 555 RAMIREZ ST
 Mailing City,St,Zip: LOS ANGELES, CA 900126302
 Gen County: Los Angeles
 TSD EPA ID: CAD050806850

LAPD/AIR SUPPORT DIV. (Continued)

\$103973910

TSD County: Los Angeles
 Waste Category: Hydrocarbon solvents (benzene, hexane, Stoddard, etc.)
 Disposal Method: Transfer Station
 Tons: 1,1050
 Facility County: Los Angeles

Gepaid: CAL000110338
 Contact: JAMES E KILGORE
 Telephone: 2134852600
 Facility Addr2: Not reported
 Mailing Name: Not reported
 Mailing Address: 555 RAMIREZ ST SPACE 475
 Mailing City,St,Zip: LOS ANGELES, CA 900126302
 Gen County: Los Angeles
 TSD EPA ID: Not reported
 TSD County: Los Angeles
 Waste Category: Hydrocarbon solvents (benzene, hexane, Stoddard, etc.)
 Disposal Method: Transfer Station
 Tons: 1.88
 Facility County: Not reported

Gepaid: CAL000110338
 Contact: DAN JOHNSON
 Telephone: 2134852600
 Facility Addr2: Not reported
 Mailing Name: Not reported
 Mailing Address: 555 RAMIREZ ST SPACE 475
 Mailing City,St,Zip: LOS ANGELES, CA 900126302
 Gen County: Los Angeles
 TSD EPA ID: CAT080013352
 TSD County: Los Angeles
 Waste Category: Waste oil and mixed oil
 Disposal Method: Recycler
 Tons: 0.33
 Facility County: Los Angeles

Gepaid: CAL000110338
 Contact: DAN JOHNSON
 Telephone: 2134852600
 Facility Addr2: Not reported
 Mailing Name: Not reported
 Mailing Address: 555 RAMIREZ ST SPACE 475
 Mailing City,St,Zip: LOS ANGELES, CA 900126302
 Gen County: Los Angeles
 TSD EPA ID: CAD028409019
 TSD County: Los Angeles
 Waste Category: Unspecified organic liquid mixture
 Disposal Method: Treatment, Tank
 Tons: 1.98
 Facility County: Los Angeles

[Click this hyperlink](#) while viewing on your computer to access 3 additional CA_HAZNET: record(s) in the EDR Site Report.

BA381 LAPD/CENTRAL GARAGE
 South 555 RAMIREZ ST
 1/4-1/2 LOS ANGELES, CA 90012
 0.497 mi.
 2626 ft. Site 7 of 19 in cluster BA

HAZNET \$103974270
 N/A

Relative: Lower
 Actual: 281 ft.

HAZNET:
 Gepaid: CAD981655244
 Contact: LARRY TAGAWA
 Telephone: 2134853495
 Facility Addr2: Not reported
 Mailing Name: MOTOR TRANSPORT DIVISION
 Mailing Address: 151 N JUDGE JOHN AISO STREET
 Mailing City,St,Zip: LOS ANGELES, CA 900120158
 Gen County: Los Angeles
 TSD EPA ID: CA7000613893
 TSD County: Los Angeles
 Waste Category: Organic liquids with metals Alkaline solution (pH <UN> 12.5) with metals (antimony, arsenic, barium, beryllium, cadmium, chromium, cobalt, copper, lead, mercury, molybdenum, nickel, selenium, silver, thallium, vanadium, and zinc)
 Disposal Method: H141
 Tons: 0.1
 Facility County: Los Angeles

Gepaid: CAD981655244
 Contact: LARRY TAGAWA
 Telephone: 2134853495
 Facility Addr2: Not reported
 Mailing Name: MOTOR TRANSPORT DIVISION
 Mailing Address: 151 N JUDGE JOHN AISO STREET
 Mailing City,St,Zip: LOS ANGELES, CA 900120158
 Gen County: Los Angeles
 TSD EPA ID: TXD077603371
 TSD County: 99
 Waste Category: Not reported
 Disposal Method: H061
 Tons: 0.775
 Facility County: Los Angeles

Gepaid: CAD981655244
 Contact: LARRY TAGAWA
 Telephone: 2134853495
 Facility Addr2: Not reported
 Mailing Name: MOTOR TRANSPORT DIVISION
 Mailing Address: 151 N JUDGE JOHN AISO STREET
 Mailing City,St,Zip: LOS ANGELES, CA 900120158
 Gen County: Los Angeles
 TSD EPA ID: CAT000613935
 TSD County: Los Angeles
 Waste Category: Unspecified aqueous solution
 Disposal Method: H141
 Tons: 0.082
 Facility County: Los Angeles

Gepaid: CAD981655244
 Contact: LARRY TAGAWA
 Telephone: 2134853495
 Facility Addr2: Not reported

LAPD/CENTRAL GARAGE (Continued)

\$103974270

Mailing Name: MOTOR TRANSPORT DIVISION
 Mailing Address: 151 N JUDGE JOHN AISO STREET
 Mailing City,St,Zip: LOS ANGELES, CA 900120158
 Gen County: Los Angeles
 TSD EPA ID: TXD077603371
 TSD County: 99
 Waste Category: Liquids with halogenated organic compounds > 1000 mg/l
 Disposal Method: H061
 Tons: 2.18
 Facility County: Los Angeles

Gepaid: CAD981655244
 Contact: LARRY TAGAWA
 Telephone: 2134853495
 Facility Addr2: Not reported
 Mailing Name: MOTOR TRANSPORT DIVISION
 Mailing Address: 151 N JUDGE JOHN AISO STREET
 Mailing City,St,Zip: LOS ANGELES, CA 900120158
 Gen County: Los Angeles
 TSD EPA ID: TXD077603371
 TSD County: 99
 Waste Category: Not reported
 Disposal Method: H141
 Tons: 0.15
 Facility County: Los Angeles

[Click this hyperlink](#) while viewing on your computer to access 90 additional CA_HAZNET: record(s) in the EDR Site Report.

BA382 PIPER TECH CENTER
 South 555 RAMIREZ ST
 1/4-1/2 LOS ANGELES, CA 90012
 0.497 mi.
 2626 ft. Site 8 of 19 in cluster BA

HIST UST U001560533
 N/A

Relative: Lower
 Actual: 281 ft.

HIST UST:
 Region: STATE
 Facility ID: 00000047074
 Facility Type: Other
 Other Type: CITY DEPTS
 Total Tanks: 0023
 Contact Name: SIL VOLPE
 Telephone: 2134855844
 Owner Name: LOS ANGELES CITY
 Owner Address: 200 N MAIN ST
 Owner City,St,Zip: LOS ANGELES, CA 90012

Tank Num: 001
 Container Num: #1
 Year Installed: 1979
 Tank Capacity: 00012000
 Tank Used for: PRODUCT
 Type of Fuel: UNLEADED
 Tank Construction: 1/4 inches
 Leak Detection: Stock Inventor

Tank Num: 002
 Container Num: #2

PIPER TECH CENTER (Continued)

U001560533

Year Installed: 1979
 Tank Capacity: 00012000
 Tank Used for: PRODUCT
 Type of Fuel: PREMIUM
 Tank Construction: 1/4 inches
 Leak Detection: Stock Inventor

Tank Num: 003
 Container Num: #3
 Year Installed: 1979
 Tank Capacity: 00005500
 Tank Used for: PRODUCT
 Type of Fuel: Not reported
 Tank Construction: 1/4 inches
 Leak Detection: Stock Inventor

Tank Num: 004
 Container Num: #4
 Year Installed: 1979
 Tank Capacity: 00005500
 Tank Used for: WASTE
 Type of Fuel: WASTE OIL
 Tank Construction: 1/4 inches
 Leak Detection: Stock Inventor

Tank Num: 005
 Container Num: #5
 Year Installed: 1979
 Tank Capacity: 00001500
 Tank Used for: PRODUCT
 Type of Fuel: Not reported
 Tank Construction: 3/16 inches
 Leak Detection: Stock Inventor

Tank Num: 006
 Container Num: #6
 Year Installed: 1979
 Tank Capacity: 00005500
 Tank Used for: WASTE
 Type of Fuel: WASTE OIL
 Tank Construction: 1/4 inches
 Leak Detection: None

Tank Num: 007
 Container Num: #7
 Year Installed: 1979
 Tank Capacity: 00005500
 Tank Used for: PRODUCT
 Type of Fuel: Not reported
 Tank Construction: 1/4 inches
 Leak Detection: Stock Inventor

Tank Num: 008
 Container Num: #8
 Year Installed: 1979
 Tank Capacity: 00012000
 Tank Used for: PRODUCT

PIPER TECH CENTER (Continued)

U001560533

Type of Fuel: DIESEL
 Tank Construction: 1/4 inches
 Leak Detection: Stock Inventor

Tank Num: 009
 Container Num: #9
 Year Installed: 1979
 Tank Capacity: 00004000
 Tank Used for: PRODUCT
 Type of Fuel: DIESEL
 Tank Construction: 1/4 inches
 Leak Detection: None

Tank Num: 010
 Container Num: #10
 Year Installed: 1979
 Tank Capacity: 00012000
 Tank Used for: PRODUCT
 Type of Fuel: 06
 Tank Construction: 1/4 inches
 Leak Detection: Stock Inventor

Tank Num: 011
 Container Num: #1
 Year Installed: 1979
 Tank Capacity: 00012000
 Tank Used for: PRODUCT
 Type of Fuel: 06
 Tank Construction: 1/4 inches
 Leak Detection: Stock Inventor

Tank Num: 012
 Container Num: #12
 Year Installed: 1979
 Tank Capacity: 0000385
 Tank Used for: WASTE
 Type of Fuel: Not reported
 Tank Construction: 6 inches
 Leak Detection: Visual

Tank Num: 013
 Container Num: #13
 Year Installed: 1979
 Tank Capacity: 00001000
 Tank Used for: WASTE
 Type of Fuel: Not reported
 Tank Construction: 6 inches
 Leak Detection: Visual

Tank Num: 014
 Container Num: #14
 Year Installed: 1979
 Tank Capacity: 00002400
 Tank Used for: WASTE
 Type of Fuel: Not reported
 Tank Construction: 6 inches
 Leak Detection: Visual

PIPER TECH CENTER (Continued)

U001560533

Tank Num: 015
 Container Num: #15
 Year Installed: 1979
 Tank Capacity: 00000700
 Tank Used for: WASTE
 Type of Fuel: Not reported
 Tank Construction: 6 inches
 Leak Detection: Visual

Tank Num: 016
 Container Num: #16
 Year Installed: 1979
 Tank Capacity: 00000700
 Tank Used for: WASTE
 Type of Fuel: Not reported
 Tank Construction: 6 inches
 Leak Detection: Visual

Tank Num: 017
 Container Num: #17
 Year Installed: 1979
 Tank Capacity: 00000700
 Tank Used for: WASTE
 Type of Fuel: Not reported
 Tank Construction: 6 inches
 Leak Detection: Visual

Tank Num: 018
 Container Num: #18
 Year Installed: 1979
 Tank Capacity: 00000385
 Tank Used for: WASTE
 Type of Fuel: Not reported
 Tank Construction: 6 inches
 Leak Detection: Visual

Tank Num: 019
 Container Num: #19
 Year Installed: 1979
 Tank Capacity: 00000385
 Tank Used for: WASTE
 Type of Fuel: Not reported
 Tank Construction: 6 inches
 Leak Detection: Visual

Tank Num: 020
 Container Num: 20
 Year Installed: 1978
 Tank Capacity: 00020000
 Tank Used for: PRODUCT
 Type of Fuel: 06
 Tank Construction: Not reported
 Leak Detection: Stock Inventor

Tank Num: 021
 Container Num: 21
 Year Installed: 1978

PIPER TECH CENTER (Continued)

U001560533

Tank Capacity: 00020000
 Tank Used for: PRODUCT
 Type of Fuel: 06
 Tank Construction: Not reported
 Leak Detection: Stock Inventor

Tank Num: 022
 Container Num: 22
 Year Installed: 1978
 Tank Capacity: 00020000
 Tank Used for: PRODUCT
 Type of Fuel: 06
 Tank Construction: Not reported
 Leak Detection: Stock Inventor

Tank Num: 023
 Container Num: 23
 Year Installed: 1978
 Tank Capacity: 00020000
 Tank Used for: PRODUCT
 Type of Fuel: 06
 Tank Construction: Not reported
 Leak Detection: Stock Inventor

BA383 SO CAL GAS/ALISO B MGP VCP S104241821
 South 555 RAMIREZ STREET ENVIROSTOR N/A
 1/4-1/2 LOS ANGELES, CA 90012
 0.487 mi.
 2626 ft. Site 9 of 19 in cluster BA

Relative: VCP:
 Lower Facility ID: 19490244
 Site Type: Voluntary Cleanup
 Actual: Site Type Detail: Voluntary Cleanup
 281 ft. Site Mgmt. Req.: NONE SPECIFIED

Address: 14
 National Priorities List: NO
 Cleanup Oversight Agencies: SMBRP
 Lead Agency: SMBRP
 Lead Agency Description: DTSC - Site Mitigation And Brownfield Reuse Program
 Project Manager: CHAND SULTANA
 Supervisor: Allan Plaza
 Division Branch: Chatsworth
 Site Code: 301054
 Assembly: 46
 Senate: 22
 Special Programs Code: Voluntary Cleanup Program
 Status: Active
 Status Date: 1/19/2001
 Restricted Use: NO
 Funding: Responsible Party
 Lat/Long: 34.0544666666666698 / -118.23135000000001
 APN: NONE SPECIFIED
 Past Use: MANUFACTURED GAS PLANT
 Potential COC: 30003, 30013, 30019, 30024, 30025, 30100, 30312, 30525, 30550, 30593, 30594
 Confirmed COC: 30525-NO,30550-NO,30019-NO,30024-NO,30025-NO,30100-NO,30312-NO,30003-NO,30013-NO,30593-NO,30594-NO

SO CAL GAS/ALISO B MGP (Continued)

S104241821

Potential Description: OTH, SOIL
 Alias Name: ALISO B
 Alias Type: Alternate Name
 Alias Name: SO CAL GAS/ALISO B
 Alias Type: Alternate Name
 Alias Name: SO CAL GAS, ALISO B
 Alias Type: Alternate Name
 Alias Name: SOUTHERN CALIF GAS CO - ALISO B
 Alias Type: Alternate Name
 Alias Name: SOUTHERN CALIFORNIA GAS
 Alias Type: Alternate Name
 Alias Name: SOUTHERN CALIFORNIA GAS CO., ALISO B
 Alias Type: Alternate Name
 Alias Name: SOUTHERN CALIFORNIA GAS COMPANY - ALISO
 Alias Type: Alternate Name
 Alias Name: 110033609370
 Alias Type: EPA (FRS #)
 Alias Name: 300805-11 no longer valid
 Alias Type: Project Code (Site Code)
 Alias Name: 301054
 Alias Type: Project Code (Site Code)
 Alias Name: 19490244
 Alias Type: Envirostor ID Number

Completed Info:

Completed Area Name: PROJECT WIDE
 Completed Sub Area Name: Not reported
 Completed Document Type: Preliminary Endangerment Assessment Report
 Completed Date: 2000-06-07 00:00:00
 Comments: Soil contamination exists onsite. Contaminants include PAHs and VOCs. A Remedial Investigation/Feasibility Study recommended.

Completed Area Name: PROJECT WIDE
 Completed Sub Area Name: Not reported
 Completed Document Type: Fieldwork
 Completed Date: 2005-08-29 00:00:00
 Comments: DTSC approved surface soil sampling at the Former Aliso Sector B site. Not reported

Completed Area Name: PROJECT WIDE
 Completed Sub Area Name: Not reported
 Completed Document Type: Remedial Investigation Report
 Completed Date: 2007-03-16 00:00:00
 Comments: DTSC approved RI report.

Completed Area Name: PROJECT WIDE
 Completed Sub Area Name: Not reported
 Completed Document Type: Voluntary Cleanup Agreement
 Completed Date: 1999-10-25 00:00:00
 Comments: DTSC entered into a Voluntary Cleanup Agreement with Southern California Gas Company to conduct a Preliminary Endangerment Assessment for the Site.

Future Area Name: Not reported
 Future Sub Area Name: Not reported
 Future Document Type: Not reported
 Future Due Date: Not reported
 Schedule Area Name: Not reported

SO CAL GAS/ALISO B MGP (Continued)

S104241821

Schedule Sub Area Name: Not reported
 Schedule Document Type: Not reported
 Schedule Due Date: Not reported
 Schedule Revised Date: Not reported

ENVIROSTOR:

Site Type: Voluntary Cleanup
 Site Type Detailed: Voluntary Cleanup
 Acres: 14
 NPL: NO
 Regulatory Agencies: SMBRP
 Lead Agency: SMBRP
 Program Manager: CHAND SULTANA
 Supervisor: Allan Plaza
 Division Branch: Chatsworth
 Facility ID: 19490244
 Site Code: 301054
 Assembly: 48
 Senate: 22
 Special Program: Voluntary Cleanup Program
 Status: Active
 Status Date: 1/19/2001
 Restricted Use: NO
 Site Mgmt. Req.: NONE SPECIFIED
 Funding: Responsible Party
 34.05466666666668
 Longitude: -118.2313500000001
 APN: NONE SPECIFIED
 Past Use: MANUFACTURED GAS PLANT
 Potential COC: 30003, 30013, 30019, 30024, 30025, 30100, 30312, 30525, 30550, 30593, 30594
 Confirmed COC: 30525-NO,30550-NO,30019-NO,30024-NO,30025-NO,30100-NO,30312-NO,30003-NO,30013-NO,30593-NO,30594-NO

Potential Description:

OTH, SOIL
 Alias Name: ALISO B
 Alias Type: Alternate Name
 Alias Name: SO CAL GAS/ALISO B
 Alias Type: Alternate Name
 Alias Name: SO CAL GAS, ALISO B
 Alias Type: Alternate Name
 Alias Name: SOUTHERN CALIF GAS CO - ALISO B
 Alias Type: Alternate Name
 Alias Name: SOUTHERN CALIFORNIA GAS
 Alias Type: Alternate Name
 Alias Name: SOUTHERN CALIFORNIA GAS CO., ALISO B
 Alias Type: Alternate Name
 Alias Name: SOUTHERN CALIFORNIA GAS COMPANY - ALISO
 Alias Type: Alternate Name
 Alias Name: 110033609370
 Alias Type: EPA (FRS #)
 Alias Name: 300805-11 no longer valid
 Alias Type: Project Code (Site Code)
 Alias Name: 301054
 Alias Type: Project Code (Site Code)
 Alias Name: 19490244
 Alias Type: Envirostor ID Number

SO CAL GAS/ALISO B MGP (Continued)

S104241821

Completed Info:

Completed Area Name: PROJECT WIDE
 Completed Sub Area Name: Not reported
 Completed Document Type: Preliminary Endangerment Assessment Report
 Completed Date: 2000-06-07 00:00:00
 Comments: Soil contamination exists onsite. Contaminants include PAHs and VOCs. A Remedial Investigation/Feasibility Study recommended.

Completed Area Name: PROJECT WIDE
 Completed Sub Area Name: Not reported
 Completed Document Type: Fieldwork
 Completed Date: 2005-08-29 00:00:00
 Comments: DTSC approved surface soil sampling at the Former Aliso Sector B site. Not reported

Completed Area Name: PROJECT WIDE
 Completed Sub Area Name: Not reported
 Completed Document Type: Remedial Investigation Report
 Completed Date: 2007-03-16 00:00:00
 Comments: DTSC approved RI report.

Completed Area Name: PROJECT WIDE
 Completed Sub Area Name: Not reported
 Completed Document Type: Voluntary Cleanup Agreement
 Completed Date: 1999-10-25 00:00:00
 Comments: DTSC entered into a Voluntary Cleanup Agreement with Southern California Gas Company to conduct a Preliminary Endangerment Assessment for the Site.

Future Area Name: Not reported
 Future Sub Area Name: Not reported
 Future Document Type: Not reported
 Future Due Date: Not reported
 Schedule Area Name: Not reported
 Schedule Sub Area Name: Not reported
 Schedule Document Type: Not reported
 Schedule Due Date: Not reported
 Schedule Revised Date: Not reported

BA384 South 1/4-1/2 0.497 mi. 2626 ft. Lower Actual: 281 ft. LOS ANGELES CITY/DEPT OF TRANSPORTATION 555 RAMIREZ AVE LOS ANGELES, CA 90012 Site 10 of 19 in cluster BA

HIST CORTESE HAZNET S103664837 N/A

Relative: CORTESE
 Region: CORTESE
 Facility County Code: 19
 Reg By: LTNKA
 Reg Id: 900120398
 HAZNET:
 Gepaid: CAD980812879
 Contact: UNDELIVERABLE PER 93 FEE FORM
 Telephone: 2134852261
 Facility Addr2: Not reported
 Mailing Name: Not reported

LOS ANGELES CITY/DEPT OF TRANSPORTATION (Continued)

S103664837

Mailing Address: 555 RAMIREZ AVE
 Mailing City,St,Zip: LOS ANGELES, CA 900120000
 Gen County: Los Angeles
 TSD EPA ID: Not reported
 TSD County: Los Angeles
 Waste Category: Aqueous solution with less than 10% total organic residues
 Disposal Method: Transfer Station
 Tons: 0.66
 Facility County: Not reported

Gepaid: CAD980812879
 Contact: UNDELIVERABLE PER 93 FEE FORM
 Telephone: 2134852261
 Facility Addr2: Not reported
 Mailing Name: Not reported
 Mailing Address: 555 RAMIREZ AVE
 Mailing City,St,Zip: LOS ANGELES, CA 900120000
 Gen County: Los Angeles
 TSD EPA ID: Not reported
 TSD County: Los Angeles
 Waste Category: Waste oil and mixed oil
 Disposal Method: Recycler
 Tons: 0.45
 Facility County: Not reported

Gepaid: CAD980812879
 Contact: CRAIG GREEB
 Telephone: 2134852261
 Facility Addr2: Not reported
 Mailing Name: Not reported
 Mailing Address: 555 RAMIREZ AVE
 Mailing City,St,Zip: LOS ANGELES, CA 900120000
 Gen County: Los Angeles
 TSD EPA ID: CAT000613935
 TSD County: Los Angeles
 Waste Category: Aqueous solution with less than 10% total organic residues
 Disposal Method: Transfer Station
 Tons: 0.18
 Facility County: Los Angeles

Gepaid: CAD980812879
 Contact: CITY OF LOS ANGELES
 Telephone: 2134852261
 Facility Addr2: Not reported
 Mailing Name: Not reported
 Mailing Address: 555 RAMIREZ AVE
 Mailing City,St,Zip: LOS ANGELES, CA 900120000
 Gen County: Los Angeles
 TSD EPA ID: CAD050806850
 TSD County: Los Angeles
 Waste Category: Other empty containers 30 gallons or more
 Disposal Method: Transfer Station
 Tons: .0250
 Facility County: Los Angeles

Gepaid: CAD980812879
 Contact: CITY OF LOS ANGELES

MAP FINDINGS

LOS ANGELES CITY/DEPT OF TRANSPORTATION (Continued) S103664837

Telephone: 2134852261
 Facility Addr2: Not reported
 Mailing Name: Not reported
 Mailing Address: 555 RAMIREZ AVE
 Mailing City,St,Zip: LOS ANGELES, CA 900120000
 Gen County: Los Angeles
 TSD EPA ID: CAD05096850
 TSD County: Los Angeles
 Waste Category: Paint sludge
 Disposal Method: Transfer Station
 Tons: .2085
 Facility County: Los Angeles

[Click this hyperlink](#) while viewing on your computer to access 46 additional CA_HAZNET: record(s) in the EDR Site Report.

BA385 CITY OF LA GENERAL SERVICES HAZNET S103664838
 South 555 RAMIREZ ST SPACE 120 N/A
 1/4-1/2 LOS ANGELES, CA 90012

0.497 mi. 2526 ft. Site 11 of 19 in cluster BA

Relative: HAZNET:
Lower Cepaid: CAD981575947
 Contact: H.E. MAXWELL, MGMT. ANALYST
 Telephone: 2139783791
 Facility Addr2: Not reported
 Mailing Name: Not reported
 Mailing Address: 111 E 1ST ST ROOM 600
 Mailing City,St,Zip: LOS ANGELES, CA 900120000
 Gen County: Los Angeles
 TSD EPA ID: CAD044429835
 TSD County: Los Angeles
 Waste Category: Alkaline solution without metals (pH > 12.5)
 Disposal Method: H141
 Tons: 0.075
 Facility County: Los Angeles
 Cepaid: CAD981575947
 Contact: H.E. MAXWELL, MGMT. ANALYST
 Telephone: 2139783791
 Facility Addr2: Not reported
 Mailing Name: Not reported
 Mailing Address: 111 E 1ST ST ROOM 600
 Mailing City,St,Zip: LOS ANGELES, CA 900120000
 Gen County: Los Angeles
 TSD EPA ID: CAD044429835
 TSD County: Los Angeles
 Waste Category: Liquids with pH <UN-> 2
 Disposal Method: H141
 Tons: 0.0375
 Facility County: Los Angeles
 Cepaid: CAD981575947
 Contact: H.E. MAXWELL, MGMT. ANALYST
 Telephone: 2139783791
 Facility Addr2: Not reported
 Mailing Name: Not reported

MAP FINDINGS

CITY OF LA GENERAL SERVICES (Continued) S103664838

Mailing Address: 111 E 1ST ST ROOM 600
 Mailing City,St,Zip: LOS ANGELES, CA 900120000
 Gen County: Los Angeles
 TSD EPA ID: NVT330010000
 TSD County: 99
 Waste Category: Latex waste
 Disposal Method: H039
 Tons: 0.38
 Facility County: Los Angeles
 Cepaid: CAD981575947
 Contact: H.E. MAXWELL, MGMT. ANALYST
 Telephone: 2139783791
 Facility Addr2: Not reported
 Mailing Name: Not reported
 Mailing Address: 111 E 1ST ST ROOM 600
 Mailing City,St,Zip: LOS ANGELES, CA 900120000
 Gen County: Los Angeles
 TSD EPA ID: CAT000613893
 TSD County: Los Angeles
 Waste Category: Oxygenated solvents (acetone, butanol, ethyl acetate, etc.)
 Disposal Method: H141
 Tons: 0.018
 Facility County: Los Angeles

[Click this hyperlink](#) while viewing on your computer to access 207 additional CA_HAZNET: record(s) in the EDR Site Report.

BA386 LA CITY, PIPER TECHNICAL CENTE EMI S106834082
 South 555 E RAMIREZ ST N/A
 1/4-1/2 LOS ANGELES, CA 90012

0.497 mi. 2626 ft. Site 12 of 19 in cluster BA

Relative: EMI:
Lower Year: 1987
 County Code: 19
 Air Basin: SC
Actual: Facility ID: 17069
 281 ft. Air District Name: SC
 SIC Code: 6512
 Air District Name: SOUTH COAST AQMD
 Community Health Air Pollution Info System: Not reported

MAP FINDINGS

LA CITY, PIPER TECHNICAL CENTE (Continued) S106834082

Consolidated Emission Reporting Rule: Not reported
 Total Organic Hydrocarbon Gases Tons/Yr: 8
 Reactive Organic Gases Tons/Yr: 8
 Carbon Monoxide Emissions Tons/Yr: 0
 NOX - Oxides of Nitrogen Tons/Yr: 8
 SOX - Oxides of Sulphur Tons/Yr: 8
 Particulate Matter Tons/Yr: 3
 Part. Matter 10 Micrometers & Smllr Tons/Yr: 3
 Year: 1990
 County Code: 19
 Air Basin: SC
 Facility ID: 17069
 Air District Name: SC
 SIC Code: 9199
 Air District Name: SOUTH COAST AQMD
 Community Health Air Pollution Info System: Not reported
 Consolidated Emission Reporting Rule: Not reported
 Total Organic Hydrocarbon Gases Tons/Yr: 2
 Reactive Organic Gases Tons/Yr: 2
 Carbon Monoxide Emissions Tons/Yr: 0
 NOX - Oxides of Nitrogen Tons/Yr: 2
 SOX - Oxides of Sulphur Tons/Yr: 2
 Particulate Matter Tons/Yr: 2
 Part. Matter 10 Micrometers & Smllr Tons/Yr: 2

BA387 PIPER TECHNICAL CENTER LUST U003780600
 South 555 RAMIREZ ST LUST N/A
 1/4-1/2 LOS ANGELES, CA 90012 HAZNET

0.497 mi. 2626 ft. Site 13 of 19 in cluster BA

Relative: LUST:
Lower Region: STATE
 Global ID: T0603700534
Actual: Latitude: 34.0542408
 281 ft. Longitude: -118.2310237
 Case Type: LUST Cleanup Site
 Status: Open - Site Assessment
 Status Date: 1993-03-23 00:00:00
 Lead Agency: LOS ANGELES, CITY OF
 Case Worker: WR
 Local Agency: LOS ANGELES, CITY OF
 RB Case Number: 900120398
 LOC Case Number: Not reported
 File Location: Not reported
 Potential Media Affect: Soil
 Potential Contaminants of Concern: Other Solvent or Non-Petroleum Hydrocarbon
 Site History: Not reported

[Click here to access the California GeoTracker records for this facility.](#)

LUST REG 4:
 Region: 4
 Regional Board: 04
 County: Los Angeles
 facid: 900120398

MAP FINDINGS

PIPER TECHNICAL CENTER (Continued) U003780600

Status: Leak being confirmed
 Substance: Hydrocarbons
 Substance Quantity: Not reported
 Local Case No: Not reported
 Case Type: Soil
 Abatement Method Used at the Site: Not reported
 Global ID: T0603700534
 W Global ID: W0605100649
 Staff: UNK
 Local Agency: 10050
 Cross Street: VIGNES
 Enforcement Type: Not reported
 Date Leak Discovered: 3/25/1993
 Date Leak First Reported: 3/25/1993
 Date Leak Record Entered: 3/16/1993
 Date Confirmation Began: 3/23/1993
 Date Leak Stopped: 3/25/1993
 Date Case Last Changed on Database: 3/2/2000
 Date the Case was Closed: Not reported
 How Leak Discovered: OM
 How Leak Stopped: Not reported
 Cause of Leak: Corrosion
 Leak Source: Piping
 Operator: POLICE GARAGE SP. 112
 Water System: DAVE GRIFFITH L A D W P
 Well Name: Not reported
 Approx. Dist To Production Well (ft): 4106.5725916443823349163825553
 Source of Cleanup Funding: Piping
 Preliminary Site Assessment Workplan Submitted: Not reported
 Preliminary Site Assessment Began: Not reported
 Pollution Characterization Began: Not reported
 Remediation Plan Submitted: Not reported
 Remedial Action Underway: Not reported
 Post Remedial Action Monitoring Began: Not reported
 Enforcement Action Date: Not reported
 Historical Max MTBE Date: Not reported
 Hist Max MTBE Conc in Groundwater: Not reported
 Hist Max MTBE Conc in Soil: Not reported
 Significant Interim Remedial Action Taken: Not reported
 GW Qualifier: Not reported
 Soil Qualifier: Not reported
 Organization: Not reported
 Owner Contact: Not reported
 Responsible Party: CITY OF LOS ANGELES
 RP Address: SAME AS ABOVE
 Program: LUST
 Lat/Long: 34.0542408 / -1
 Local Agency Staff: PEJ
 Beneficial Use: Not reported
 Priority: Not reported
 Cleanup Fund Id: Not reported
 Suspended: Not reported
 Assigned Name: 2600649-001GEN
 Summary: Not reported

LUST:
 Global ID: 6888

PIPER TECHNICAL CENTER (Continued)

U003780600

Latitude: 34.05444
Longitude: -118.23132

HAZNET:

Cepaid: CAD980812879
Contact: CRAIG GREENE
Telephone: 2134858918
Facility Addr2: Not reported
Mailing Name: C/O JOHN SAM
Mailing Address: 100 S MAIN ST 9TH FL
Mailing City,St,Zip: LOS ANGELES, CA 900122962
Gen County: Los Angeles
TSD EPA ID: CAT000613935
TSD County: Los Angeles
Waste Category: Aqueous solution with less than 10% total organic residues
Disposal Method: H141
Tons: 0.21
Facility County: Los Angeles

Cepaid: CAR000130666
Contact: SHARI KUROKI MGMT ANALYST
Telephone: 2139783798
Facility Addr2: Not reported
Mailing Name: Not reported
Mailing Address: 111 E 1ST ST ROOM 600
Mailing City,St,Zip: LOS ANGELES, CA 900120000
Gen County: Los Angeles
TSD EPA ID: CAD028409019
TSD County: Los Angeles
Waste Category: Other inorganic solid waste
Disposal Method: Transfer Station
Tons: 0.27
Facility County: Los Angeles

Cepaid: CAC002529823
Contact: MARY HAZELRIGG
Telephone: 5629839350
Facility Addr2: Not reported
Mailing Name: Not reported
Mailing Address: 444 W OCEAN BLVD STE 1406
Mailing City,St,Zip: LONG BEACH, CA 908020000
Gen County: Los Angeles
TSD EPA ID: Not reported
TSD County: Los Angeles
Waste Category: Not reported
Disposal Method: Treatment, Tank
Tons: 1.45
Facility County: Not reported

BA388 PIPER TECH CENTER
South 555 RAMIREZ ST
1/4-1/2 LOS ANGELES, CA 90012
0.497 mi.
2626 ft.

CA FID UST S101617145
SWEEPS UST N/A

Site 14 of 19 in cluster BA

Relative: CA FID UST:
Lower Facility ID: 19003889
Regulated By: UTKKA
Actual: Regulated ID: 00047074
281 ft. Cortese Code: Not reported
SIC Code: Not reported
Facility Phone: 2134855846
Mail To: Not reported
Mailing Address: 200 N MAIN STREET-ROOM
Mailing Address 2: Not reported
Mailing City,St,Zip: LOS ANGELES 900120000
Contact: Not reported
Contact Phone: Not reported
DUNE Number: Not reported
NPDES Number: Not reported
EPA ID: Not reported
Comments: Not reported
Status: Active

SWEEPS UST:
Status: A
Comp Number: 2435
Number: 4
Board Of Equalization: 44-012042
Ref Date: 09-21-93
Act Date: 04-18-94
Created Date: 02-29-88
Tank Status: A
Owner Tank Id: Not reported
Swrcb Tank Id: 19-050-002435-000001
Actv Date: 04-20-88
Capacity: 12000
Tank Use: M.V. FUEL
Stg: P
Content: REG UNLEADED
Number Of Tanks: 23

Status: A
Comp Number: 2435
Number: 4
Board Of Equalization: 44-012042
Ref Date: 09-21-93
Act Date: 04-18-94
Created Date: 02-29-88
Tank Status: A
Owner Tank Id: Not reported
Swrcb Tank Id: 19-050-002435-000002
Actv Date: 04-20-88
Capacity: 12000
Tank Use: M.V. FUEL
Stg: P
Content: REG UNLEADED
Number Of Tanks: Not reported

PIPER TECH CENTER (Continued)

S101617145

Status: A
Comp Number: 2435
Number: 4
Board Of Equalization: 44-012042
Ref Date: 09-21-93
Act Date: 04-18-94
Created Date: 02-29-88
Tank Status: A
Owner Tank Id: Not reported
Swrcb Tank Id: 19-050-002435-000003
Actv Date: 04-20-88
Capacity: 5500
Tank Use: CHEMICAL
Stg: P
Content: UNKNOWN
Number Of Tanks: Not reported

Status: A
Comp Number: 2435
Number: 4
Board Of Equalization: 44-012042
Ref Date: 09-21-93
Act Date: 04-18-94
Created Date: 02-29-88
Tank Status: A
Owner Tank Id: Not reported
Swrcb Tank Id: 19-050-002435-000004
Actv Date: 04-20-88
Capacity: 5500
Tank Use: OIL
Stg: W
Content: WASTE OIL
Number Of Tanks: Not reported

Status: A
Comp Number: 2435
Number: 4
Board Of Equalization: 44-012042
Ref Date: 09-21-93
Act Date: 04-18-94
Created Date: 02-29-88
Tank Status: A
Owner Tank Id: Not reported
Swrcb Tank Id: 19-050-002435-000005
Actv Date: 04-20-88
Capacity: 1500
Tank Use: CHEMICAL
Stg: P
Content: UNKNOWN
Number Of Tanks: Not reported

Status: A
Comp Number: 2435
Number: 4
Board Of Equalization: 44-012042
Ref Date: 09-21-93
Act Date: 04-18-94

PIPER TECH CENTER (Continued)

S101617145

Created Date: 02-29-88
Tank Status: A
Owner Tank Id: Not reported
Swrcb Tank Id: 19-050-002435-000006
Actv Date: 04-20-88
Capacity: 5500
Tank Use: OIL
Stg: W
Content: WASTE OIL
Number Of Tanks: Not reported

Status: A
Comp Number: 2435
Number: 4
Board Of Equalization: 44-012042
Ref Date: 09-21-93
Act Date: 04-18-94
Created Date: 02-29-88
Tank Status: A
Owner Tank Id: Not reported
Swrcb Tank Id: 19-050-002435-000007
Actv Date: 04-20-88
Capacity: 5500
Tank Use: CHEMICAL
Stg: P
Content: UNKNOWN
Number Of Tanks: Not reported

Status: A
Comp Number: 2435
Number: 4
Board Of Equalization: 44-012042
Ref Date: 09-21-93
Act Date: 04-18-94
Created Date: 02-29-88
Tank Status: A
Owner Tank Id: Not reported
Swrcb Tank Id: 19-050-002435-000008
Actv Date: 04-20-88
Capacity: 12000
Tank Use: M.V. FUEL
Stg: P
Content: DIESEL
Number Of Tanks: Not reported

Status: A
Comp Number: 2435
Number: 4
Board Of Equalization: 44-012042
Ref Date: 09-21-93
Act Date: 04-18-94
Created Date: 02-29-88
Tank Status: A
Owner Tank Id: Not reported
Swrcb Tank Id: 19-050-002435-000009
Actv Date: 04-20-88
Capacity: 4000

PIPER TECH CENTER (Continued)

S101617145

Tank Use: M.V. FUEL
 Stg: P
 Content: DIESEL
 Number Of Tanks: Not reported

Status: A
 Comp Number: 2435
 Number: 4
 Board Of Equalization: 44-012042
 Ref Date: 09-21-93
 Act Date: 04-18-94
 Created Date: 02-29-88
 Tank Status: A
 Owner Tank Id: Not reported
 Swrcb Tank Id: 19-050-002435-000010
 Actv Date: 04-20-88
 Capacity: 12000
 Tank Use: CHEMICAL
 Stg: P
 Content: UNKNOWN
 Number Of Tanks: Not reported

Status: A
 Comp Number: 2435
 Number: 4
 Board Of Equalization: 44-012042
 Ref Date: 09-21-93
 Act Date: 04-18-94
 Created Date: 02-29-88
 Tank Status: A
 Owner Tank Id: Not reported
 Swrcb Tank Id: 19-050-002435-000011
 Actv Date: 04-20-88
 Capacity: 12000
 Tank Use: CHEMICAL
 Stg: P
 Content: UNKNOWN
 Number Of Tanks: Not reported

Status: A
 Comp Number: 2435
 Number: 4
 Board Of Equalization: 44-012042
 Ref Date: 09-21-93
 Act Date: 04-18-94
 Created Date: 02-29-88
 Tank Status: A
 Owner Tank Id: Not reported
 Swrcb Tank Id: 19-050-002435-000012
 Actv Date: 04-20-88
 Capacity: 385
 Tank Use: CHEMICAL
 Stg: P
 Content: UNKNOWN
 Number Of Tanks: Not reported

Status: A

PIPER TECH CENTER (Continued)

S101617145

Comp Number: 2435
 Number: 4
 Board Of Equalization: 44-012042
 Ref Date: 09-21-93
 Act Date: 04-18-94
 Created Date: 02-29-88
 Tank Status: A
 Owner Tank Id: Not reported
 Swrcb Tank Id: 19-050-002435-000013
 Actv Date: 04-20-88
 Capacity: 1000
 Tank Use: CHEMICAL
 Stg: P
 Content: UNKNOWN
 Number Of Tanks: Not reported

Status: A
 Comp Number: 2435
 Number: 4
 Board Of Equalization: 44-012042
 Ref Date: 09-21-93
 Act Date: 04-18-94
 Created Date: 02-29-88
 Tank Status: A
 Owner Tank Id: Not reported
 Swrcb Tank Id: 19-050-002435-000014
 Actv Date: 04-20-88
 Capacity: 2400
 Tank Use: CHEMICAL
 Stg: P
 Content: UNKNOWN
 Number Of Tanks: Not reported

Status: A
 Comp Number: 2435
 Number: 4
 Board Of Equalization: 44-012042
 Ref Date: 09-21-93
 Act Date: 04-18-94
 Created Date: 02-29-88
 Tank Status: A
 Owner Tank Id: Not reported
 Swrcb Tank Id: 19-050-002435-000015
 Actv Date: 04-20-88
 Capacity: 700
 Tank Use: CHEMICAL
 Stg: P
 Content: UNKNOWN
 Number Of Tanks: Not reported

Status: A
 Comp Number: 2435
 Number: 4
 Board Of Equalization: 44-012042
 Ref Date: 09-21-93
 Act Date: 04-18-94
 Created Date: 02-29-88

PIPER TECH CENTER (Continued)

S101617145

Tank Status: A
 Owner Tank Id: Not reported
 Swrcb Tank Id: 19-050-002435-000016
 Actv Date: 04-20-88
 Capacity: 700
 Tank Use: CHEMICAL
 Stg: P
 Content: UNKNOWN
 Number Of Tanks: Not reported

Status: A
 Comp Number: 2435
 Number: 4
 Board Of Equalization: 44-012042
 Ref Date: 09-21-93
 Act Date: 04-18-94
 Created Date: 02-29-88
 Tank Status: A
 Owner Tank Id: Not reported
 Swrcb Tank Id: 19-050-002435-000017
 Actv Date: 04-20-88
 Capacity: 700
 Tank Use: CHEMICAL
 Stg: P
 Content: UNKNOWN
 Number Of Tanks: Not reported

Status: A
 Comp Number: 2435
 Number: 4
 Board Of Equalization: 44-012042
 Ref Date: 09-21-93
 Act Date: 04-18-94
 Created Date: 02-29-88
 Tank Status: A
 Owner Tank Id: Not reported
 Swrcb Tank Id: 19-050-002435-000018
 Actv Date: 04-20-88
 Capacity: 385
 Tank Use: CHEMICAL
 Stg: P
 Content: UNKNOWN
 Number Of Tanks: Not reported

Status: A
 Comp Number: 2435
 Number: 4
 Board Of Equalization: 44-012042
 Ref Date: 09-21-93
 Act Date: 04-18-94
 Created Date: 02-29-88
 Tank Status: A
 Owner Tank Id: Not reported
 Swrcb Tank Id: 19-050-002435-000019
 Actv Date: 04-20-88
 Capacity: 385
 Tank Use: CHEMICAL

PIPER TECH CENTER (Continued)

S101617145

Stg: P
 Content: UNKNOWN
 Number Of Tanks: Not reported

Status: A
 Comp Number: 2435
 Number: 4
 Board Of Equalization: 44-012042
 Ref Date: 09-21-93
 Act Date: 04-18-94
 Created Date: 02-29-88
 Tank Status: A
 Owner Tank Id: Not reported
 Swrcb Tank Id: 19-050-002435-000020
 Actv Date: 04-20-88
 Capacity: 20000
 Tank Use: CHEMICAL
 Stg: P
 Content: UNKNOWN
 Number Of Tanks: Not reported

Status: A
 Comp Number: 2435
 Number: 4
 Board Of Equalization: 44-012042
 Ref Date: 09-21-93
 Act Date: 04-18-94
 Created Date: 02-29-88
 Tank Status: A
 Owner Tank Id: Not reported
 Swrcb Tank Id: 19-050-002435-000021
 Actv Date: 04-20-88
 Capacity: 20000
 Tank Use: CHEMICAL
 Stg: P
 Content: UNKNOWN
 Number Of Tanks: Not reported

Status: A
 Comp Number: 2435
 Number: 4
 Board Of Equalization: 44-012042
 Ref Date: 09-21-93
 Act Date: 04-18-94
 Created Date: 02-29-88
 Tank Status: A
 Owner Tank Id: Not reported
 Swrcb Tank Id: 19-050-002435-000022
 Actv Date: 04-20-88
 Capacity: 20000
 Tank Use: CHEMICAL
 Stg: P
 Content: UNKNOWN
 Number Of Tanks: Not reported

Status: A
 Comp Number: 2435

MAP FINDINGS

PIPER TECH CENTER (Continued) S101617145

Number: 4
 Board Of Equalization: 44-012042
 Ref Date: 09-21-93
 Act Date: 04-18-94
 Created Date: 02-29-88
 Tank Status: A
 Owner Tank Id: Not reported
 Surch Tank Id: 19-050-002435-000023
 Actv Date: 04-20-88
 Capacity: 20000
 Tank Use: CHEMICAL
 Sg: P
 Content: UNKNOWN
 Number Of Tanks: Not reported

BA399 LOS ANGELES POLICE DEPT-MOTOR TRANSPORT FINDS 1008231323
 South 555 RAMIREZ STREET N/A
 1/4-1/2 LOS ANGELES, CA 90013

1/4-1/2 0.497 mi. 2626 ft. Site 15 of 19 in cluster BA
 Relative: FINDS:
 Lower Registry ID: 110021006472
 Actual: 281 ft. Environmental Interest/Information System
 RCRAInfo is a national information system that supports the Resource Conservation and Recovery Act (RCRA) program through the tracking of events and activities related to facilities that generate, transport, and treat, store, or dispose of hazardous waste. RCRAInfo allows RCRA program staff to track the notification, permit, compliance, and corrective action activities required under RCRA.

BA390 LOS ANGELES POLICE DEPT-MOTOR TRANSPORT RCRA-LQG 1008194410
 South 555 RAMIREZ ST, SPACE 112 CAD981655244
 1/4-1/2 LOS ANGELES, CA 90012

1/4-1/2 0.497 mi. 2626 ft. Site 16 of 19 in cluster BA
 Relative: RCRA-LQG:
 Lower Date form received by agency: 06/20/2008
 Actual: 281 ft. Facility name: LOS ANGELES POLICE DEPT-MOTOR TRANSPORT
 Facility address: 555 RAMIREZ STREET
 LOS ANGELES, CA 90013
 EPA ID: CAD981655244
 Mailing address: 151 N JUDGE JOHN AISO
 LOS ANGELES, CA 90012
 Contact: ALAN BRILL
 Contact address: Not reported
 Not reported
 Contact country: Not reported
 Contact telephone: (213) 485-2013
 Contact email: N3962@LAPD.LACITY.ORG
 EPA Region: 09
 Classification: Large Quantity Generator

MAP FINDINGS

LOS ANGELES POLICE DEPT-MOTOR TRANSPORT (Continued) 1008194410

Description: Handler: generates 1,000 kg or more of hazardous waste during any calendar month; or generates more than 1 kg of acutely hazardous waste during any calendar month; or generates more than 100 kg of any residue or contaminated soil, waste or other debris resulting from the cleanup of a spill, into or on any land or water, of acutely hazardous waste during any calendar month; or generates 1 kg or less of acutely hazardous waste during any calendar month, and accumulates more than 1 kg of acutely hazardous waste at any time; or generates 100 kg or less of any residue or contaminated soil, waste or other debris resulting from the cleanup of a spill, into or on any land or water, of acutely hazardous waste during any calendar month, and accumulates more than 100 kg of that material at any time

Owner/Operator Summary:
 Owner/operator name: CITY OF LOS ANGELES
 Owner/operator address: 111 E FIRST STREET, ROOM 600
 LOS ANGELES, CA 90012
 Owner/operator country: US
 Owner/operator telephone: Not reported
 Legal status: Municipal
 Owner/Operator Type: Owner
 Owner/Op start date: 01/01/1979
 Owner/Op end date: Not reported
 Owner/operator name: CITY OF LOS ANGELES
 Owner/operator address: Not reported
 Not reported
 Owner/operator country: US
 Owner/operator telephone: Not reported
 Legal status: Municipal
 Owner/Operator Type: Operator
 Owner/Op start date: 01/01/1979
 Owner/Op end date: Not reported

Handler Activities Summary:
 U.S. importer of hazardous waste: No
 Mixed waste (haz. and radioactive): No
 Recycler of hazardous waste: No
 Transporter of hazardous waste: No
 Treater, storer or disposer of HW: No
 Underground injection activity: No
 On-site burner exemption: No
 Furnace exemption: No
 Used oil fuel burner: No
 Used oil processor: No
 Used oil refiner: No
 On-site fuel marketer to burner: No
 Used oil Specification marketer: No
 Used oil transfer facility: No
 Used oil transporter: No
 Off-site waste receiver: Commercial status unknown

Universal Waste Summary:
 Waste type: Batteries
 Accumulated waste on-site: No
 Generated waste on-site: Not reported

MAP FINDINGS

LOS ANGELES POLICE DEPT-MOTOR TRANSPORT (Continued) 1008194410

Waste type: Lamps
 Accumulated waste on-site: No
 Generated waste on-site: Not reported
 Waste type: Pesticides
 Accumulated waste on-site: No
 Generated waste on-site: Not reported
 Waste type: Thermostats
 Accumulated waste on-site: No
 Generated waste on-site: Not reported
 Historical Generators:
 Date form received by agency: 03/24/2006
 Facility name: LOS ANGELES POLICE DEPT-MOTOR TRANSPORT
 Site name: LAPD MOTOR TRANSPORT-PIPER TECHNICAL CNT
 Classification: Small Quantity Generator
 Date form received by agency: 03/24/2006
 Facility name: LOS ANGELES POLICE DEPT-MOTOR TRANSPORT
 Site name: LAPD MOTOR TRANSPORT-PIPER TECHNICAL CNT
 Classification: Large Quantity Generator
 Date form received by agency: 02/17/2004
 Facility name: LOS ANGELES POLICE DEPT-MOTOR TRANSPORT
 Site name: C. ERWIN PIPER TECHNICAL CENTER
 Classification: Small Quantity Generator
 Hazardous Waste Summary:
 Waste code: D001
 Waste name: IGNITABLE HAZARDOUS WASTES ARE THOSE WASTES WHICH HAVE A FLASHPOINT OF LESS THAN 140 DEGREES FAHRENHEIT AS DETERMINED BY A PENSKY-MARTENS CLOSED CUP FLASH POINT TESTER. ANOTHER METHOD OF DETERMINING THE FLASH POINT OF A WASTE IS TO REVIEW THE MATERIAL SAFETY DATA SHEET, WHICH CAN BE OBTAINED FROM THE MANUFACTURER OR DISTRIBUTOR OF THE MATERIAL. LACQUER THINNER IS AN EXAMPLE OF A COMMONLY USED SOLVENT WHICH WOULD BE CONSIDERED AS IGNITABLE HAZARDOUS WASTE.
 Waste code: D006
 Waste name: CADMIUM
 Waste code: D007
 Waste name: CHROMIUM
 Waste code: D018
 Waste name: BENZENE
 Waste code: D035
 Waste name: METHYL ETHYL KETONE
 Waste code: D039
 Waste name: TETRACHLOROETHYLENE
 Waste code: F001
 Waste name: THE FOLLOWING SPENT HALOGENATED SOLVENTS USED IN DEGREASING: TETRACHLOROETHYLENE, TRICHLOROETHYLENE, METHYLENE CHLORIDE,

MAP FINDINGS

LOS ANGELES POLICE DEPT-MOTOR TRANSPORT (Continued) 1008194410

1,1,1-TRICHLOROETHANE, CARBON TETRACHLORIDE, AND CHLORINATED FLUOROCARBONS; ALL SPENT SOLVENT MIXTURES/BLENDS USED IN DEGREASING CONTAINING, BEFORE USE, A TOTAL OF TEN PERCENT OR MORE (BY VOLUME) OF ONE OR MORE OF THE ABOVE HALOGENATED SOLVENTS OR THOSE SOLVENTS LISTED IN F002, F004, AND F005; AND STILL BOTTOMS FROM THE RECOVERY OF THESE SPENT SOLVENTS AND SPENT SOLVENT MIXTURES.
 Waste code: F003
 Waste name: THE FOLLOWING SPENT NON-HALOGENATED SOLVENTS: XYLENE, ACETONE, ETHYL ACETATE, ETHYL BENZENE, ETHYL ETHER, METHYL ISOBUTYL KETONE, N-BUTYL ALCOHOL, CYCLOHEXANONE, AND METHANOL; ALL SPENT SOLVENT MIXTURES/BLENDS CONTAINING, BEFORE USE, ONLY THE ABOVE SPENT NON-HALOGENATED SOLVENTS; AND ALL SPENT SOLVENT MIXTURES/BLENDS CONTAINING, BEFORE USE, ONE OR MORE OF THE ABOVE NON-HALOGENATED SOLVENTS; AND A TOTAL OF TEN PERCENT OR MORE (BY VOLUME) OF ONE OR MORE OF THOSE SOLVENTS LISTED IN F001, F002, F004, AND F005; AND STILL BOTTOMS FROM THE RECOVERY OF THESE SPENT SOLVENTS AND SPENT SOLVENT MIXTURES.
 Waste code: F005
 Waste name: THE FOLLOWING SPENT NON-HALOGENATED SOLVENTS: TOLUENE, METHYL ETHYL KETONE, CARBON DISULFIDE, ISOBUTANOL, PYRIDINE, BENZENE, 2-ETHOXYETHANOL, AND 2-NITROPROPANE; ALL SPENT SOLVENT MIXTURES/BLENDS CONTAINING, BEFORE USE, A TOTAL OF TEN PERCENT OR MORE (BY VOLUME) OF ONE OR MORE OF THE ABOVE NON-HALOGENATED SOLVENTS OR THOSE SOLVENTS LISTED IN F001, F002, OR F004; AND STILL BOTTOMS FROM THE RECOVERY OF THESE SPENT SOLVENTS AND SPENT SOLVENT MIXTURES.

Biennial Reports:
 Last Biennial Reporting Year: 2009
 Annual Waste Handled:
 Waste code: D001
 Waste name: IGNITABLE HAZARDOUS WASTES ARE THOSE WASTES WHICH HAVE A FLASHPOINT OF LESS THAN 140 DEGREES FAHRENHEIT AS DETERMINED BY A PENSKY-MARTENS CLOSED CUP FLASH POINT TESTER. ANOTHER METHOD OF DETERMINING THE FLASH POINT OF A WASTE IS TO REVIEW THE MATERIAL SAFETY DATA SHEET, WHICH CAN BE OBTAINED FROM THE MANUFACTURER OR DISTRIBUTOR OF THE MATERIAL. LACQUER THINNER IS AN EXAMPLE OF A COMMONLY USED SOLVENT WHICH WOULD BE CONSIDERED AS IGNITABLE HAZARDOUS WASTE.
 Amount (Lbs): 2916
 Waste code: D006
 Waste name: CADMIUM
 Amount (Lbs): 5699.6
 Waste code: D007
 Waste name: CHROMIUM
 Amount (Lbs): 6499.6
 Waste code: D018
 Waste name: BENZENE
 Amount (Lbs): 2916
 Waste code: D035
 Waste name: METHYL ETHYL KETONE
 Amount (Lbs): 2916

LOS ANGELES POLICE DEPT-MOTOR TRANSPORT (Continued) 1008194410

Waste code: F001
Waste name: THE FOLLOWING SPENT HALOGENATED SOLVENTS USED IN DEGREASING: TETRACHLOROETHYLENE, TRICHLOROETHYLENE, METHYLENE CHLORIDE, 1,1,1-TRICHLOROETHANE, CARBON TETRACHLORIDE, AND CHLORINATED FLUOROCARBONS; ALL SPENT SOLVENT MIXTURES/BLENDS USED IN DEGREASING CONTAINING, BEFORE USE, A TOTAL OF TEN PERCENT OR MORE (BY VOLUME) OF ONE OR MORE OF THE ABOVE HALOGENATED SOLVENTS OR THOSE SOLVENTS LISTED IN F002, F004, AND F005, AND STILL BOTTOMS FROM THE RECOVERY OF THESE SPENT SOLVENTS AND SPENT SOLVENT MIXTURES.
Amount (Lbs): 5699.6

Waste code: F003
Waste name: THE FOLLOWING SPENT NON-HALOGENATED SOLVENTS: XYLENE, ACETONE, ETHYL ACETATE, ETHYL BENZENE, ETHYL ETHER, METHYL ISOBUTYL KETONE, N-BUTYL ALCOHOL, CYCLOHEXANONE, AND METHANOL; ALL SPENT SOLVENT MIXTURES/BLENDS CONTAINING, BEFORE USE, ONLY THE ABOVE SPENT NON-HALOGENATED SOLVENTS, AND ALL SPENT SOLVENT MIXTURES/BLENDS CONTAINING, BEFORE USE, ONE OR MORE OF THE ABOVE NON-HALOGENATED SOLVENTS, AND, A TOTAL OF TEN PERCENT OR MORE (BY VOLUME) OF ONE OR MORE OF THOSE SOLVENTS LISTED IN F001, F002, F004, AND F005, AND STILL BOTTOMS FROM THE RECOVERY OF THESE SPENT SOLVENTS AND SPENT SOLVENT MIXTURES.
Amount (Lbs): 2916

Waste code: F005
Waste name: THE FOLLOWING SPENT NON-HALOGENATED SOLVENTS: TOLUENE, METHYL ETHYL KETONE, CARBON DISULFIDE, ISOBUTANOL, PYRIDINE, BENZENE, 2-ETHOXYETHANOL, AND 2-NITROPROPANE; ALL SPENT SOLVENT MIXTURES/BLENDS CONTAINING, BEFORE USE, A TOTAL OF TEN PERCENT OR MORE (BY VOLUME) OF ONE OR MORE OF THE ABOVE NON-HALOGENATED SOLVENTS OR THOSE SOLVENTS LISTED IN F001, F002, OR F004; AND STILL BOTTOMS FROM THE RECOVERY OF THESE SPENT SOLVENTS AND SPENT SOLVENT MIXTURES.
Amount (Lbs): 2916

Waste code: F039
Waste name: LEACHATE (LIQUIDS THAT HAVE PERCOLATED THROUGH LAND DISPOSED WASTES) RESULTING FROM THE DISPOSAL OF MORE THAN ONE RESTRICTED WASTE CLASSIFIED AS HAZARDOUS UNDER SUBPART D OF THIS PART. (LEACHATE RESULTING FROM THE DISPOSAL OF ONE OR MORE OF THE FOLLOWING EPA HAZARDOUS WASTES AND NO OTHER HAZARDOUS WASTES RETAINS ITS EPA HAZARDOUS WASTES NUMBER(S): F020, F021, F022, F026, F027, AND/OR F028).
Amount (Lbs): 5699.6

Violation Status: No violations found

BA391 LAPD SCIENTIFIC INVESTIGATION DIVISION - RCRA-LQG 1008194394
South 555 RAMIREZ STREET, SPACE 270 MANIFEST CAD980673180
1/4-1/2 LOS ANGELES, CA 90012
0.497 mi. Site 17 of 19 in cluster BA
2626 ft.
Relative: RCRA-LOG:
Lower Date form received by agency: 06/20/2008
Facility name: LAPD SCIENTIFIC INVESTIGATION DIVISION -
Actual: 281 ft. Site name: LAPD SCIENTIFIC INVESTIGATION DIVISION - C. ERWIN PIPER TECHNICAL CENTER
Facility address: 555 RAMIREZ STREET

LAPD SCIENTIFIC INVESTIGATION DIVISION - (Continued) 1008194394

EPA ID: CAD980673180
Contact: JOSEPH HOURIGAN
Contact address: Not reported
Contact country: Not reported
Contact telephone: (323) 415-8100
Contact email: E8337@LAPD.LACITY.ORG
EPA Region: 09
Classification: Large Quantity Generator
Description: Handler: generates 1,000 kg or more of hazardous waste during any calendar month; or generates more than 1 kg of acutely hazardous waste during any calendar month; or generates more than 100 kg of any residue or contaminated soil, waste or other debris resulting from the cleanup of a spill, into or on any land or water, of acutely hazardous waste during any calendar month; or generates 1 kg or less of acutely hazardous waste during any calendar month, and accumulates more than 1 kg of acutely hazardous waste at any time; or generates 100 kg or less of any residue or contaminated soil, waste or other debris resulting from the cleanup of a spill, into or on any land or water, of acutely hazardous waste during any calendar month, and accumulates more than 100 kg of that material at any time

Owner/Operator Summary:
Owner/operator name: CITY OF LOS ANGELES
Owner/operator address: 111 E. FIRST STREET, RM #600 LOS ANGELES, CA 90012
Owner/operator country: US
Owner/operator telephone: Not reported
Legal status: Municipal
Owner/Operator Type: Owner
Owner/Op start date: 01/01/1979
Owner/Op end date: Not reported

Owner/operator name: LOS ANGELES POLICE DEPARTMENT
Owner/operator address: Not reported
Owner/operator country: US
Owner/operator telephone: Not reported
Legal status: Municipal
Owner/Operator Type: Operator
Owner/Op start date: 01/01/1979
Owner/Op end date: Not reported

Handler Activities Summary:
U.S. importer of hazardous waste: No
Mixed waste (haz. and radioactive): No
Recycler of hazardous waste: No
Transporter of hazardous waste: No
Treater, storer or disposer of HW: No
Underground injection activity: No
On-site burner exemption: No
Furnace exemption: No
Used oil fuel burner: No
Used oil processor: No

LAPD SCIENTIFIC INVESTIGATION DIVISION - (Continued) 1008194394

User oil refiner: No
Used oil fuel marketer to burner: No
Used oil Specification marketer: No
Used oil transfer facility: No
Used oil transporter: No
Off-site waste receiver: Commercial status unknown

Universal Waste Summary:
Waste type: Batteries
Accumulated waste on-site: No
Generated waste on-site: Not reported

Waste type: Lamps
Accumulated waste on-site: No
Generated waste on-site: Not reported

Waste type: Pesticides
Accumulated waste on-site: No
Generated waste on-site: Not reported

Waste type: Thermostats
Accumulated waste on-site: No
Generated waste on-site: Not reported

Historical Generators:
Date form received by agency: 03/28/2006
Facility name: LAPD SCIENTIFIC INVESTIGATION DIVISION -
Site name: C. ERWIN PIPER TECHNICAL CENTER-LAPD
Classification: Small Quantity Generator

Date form received by agency: 03/28/2006
Facility name: LAPD SCIENTIFIC INVESTIGATION DIVISION -
Site name: C. ERWIN PIPER TECHNICAL CENTER-LAPD
Classification: Large Quantity Generator

Date form received by agency: 03/17/2004
Facility name: LAPD SCIENTIFIC INVESTIGATION DIVISION -
Site name: C. ERWIN PIPER TECHNICAL CENTER
Classification: Small Quantity Generator

Hazardous Waste Summary:
Waste code: D001
Waste name: IGNITABLE HAZARDOUS WASTES ARE THOSE WASTES WHICH HAVE A FLASHPOINT OF LESS THAN 140 DEGREES FAHRENHEIT AS DETERMINED BY A PENSKY-MARTENS CLOSED CUP FLASH POINT TESTER. ANOTHER METHOD OF DETERMINING THE FLASH POINT OF A WASTE IS TO REVIEW THE MATERIAL SAFETY DATA SHEET, WHICH CAN BE OBTAINED FROM THE MANUFACTURER OR DISTRIBUTOR OF THE MATERIAL. LACQUER THINNER IS AN EXAMPLE OF A COMMONLY USED SOLVENT WHICH WOULD BE CONSIDERED AS IGNITABLE HAZARDOUS WASTE.

Waste code: D002
Waste name: A WASTE WHICH HAS A PH OF LESS THAN 2 OR GREATER THAN 12.5 IS CONSIDERED TO BE A CORROSIVE HAZARDOUS WASTE. SODIUM HYDROXIDE, A CAUSTIC SOLUTION WITH A HIGH PH, IS OFTEN USED BY INDUSTRIES TO CLEAN OR DEGREASE PARTS. HYDROCHLORIC ACID, A SOLUTION WITH A LOW PH, IS USED BY MANY INDUSTRIES TO CLEAN METAL PARTS PRIOR TO PAINTING. WHEN

LAPD SCIENTIFIC INVESTIGATION DIVISION - (Continued) 1008194394

Waste code: D007
Waste name: CHROMIUM

Waste code: D009
Waste name: MERCURY

Waste code: F003
Waste name: THE FOLLOWING SPENT NON-HALOGENATED SOLVENTS: XYLENE, ACETONE, ETHYL ACETATE, ETHYL BENZENE, ETHYL ETHER, METHYL ISOBUTYL KETONE, N-BUTYL ALCOHOL, CYCLOHEXANONE, AND METHANOL; ALL SPENT SOLVENT MIXTURES/BLENDS CONTAINING, BEFORE USE, ONLY THE ABOVE SPENT NON-HALOGENATED SOLVENTS, AND, A TOTAL OF TEN PERCENT OR MORE (BY VOLUME) OF ONE OR MORE OF THOSE SOLVENTS LISTED IN F001, F002, F004, AND F005, AND STILL BOTTOMS FROM THE RECOVERY OF THESE SPENT SOLVENTS AND SPENT SOLVENT MIXTURES.

Waste code: F005
Waste name: THE FOLLOWING SPENT NON-HALOGENATED SOLVENTS: TOLUENE, METHYL ETHYL KETONE, CARBON DISULFIDE, ISOBUTANOL, PYRIDINE, BENZENE, 2-ETHOXYETHANOL, AND 2-NITROPROPANE; ALL SPENT SOLVENT MIXTURES/BLENDS CONTAINING, BEFORE USE, A TOTAL OF TEN PERCENT OR MORE (BY VOLUME) OF ONE OR MORE OF THE ABOVE NON-HALOGENATED SOLVENTS OR THOSE SOLVENTS LISTED IN F001, F002, OR F004; AND STILL BOTTOMS FROM THE RECOVERY OF THESE SPENT SOLVENTS AND SPENT SOLVENT MIXTURES.

Violation Status: No violations found

NY MANIFEST:
EPA ID: CAD980673180
Country: USA
Mailing Name: LOS ANGELES POLICE DEPARTMENT
Mailing Contact: LOS ANGELES POLICE DEPARTMENT
Mailing Address: 150 NORTH ANGELES STREET
Mailing Address 2: Not reported
Mailing City: LOS ANGELES
Mailing State: CA
Mailing Zip: 90031
Mailing Zip4: Not reported
Mailing Country: USA
Mailing Phone: 213-485-2535

Document ID: NYA6091236
Manifest Status: Completed after the designated time period for a TSDF to get a copy to the DEC
Trans1 State ID: XK2266
Trans2 State ID: X17593
Generator Ship Date: 870417
Trans1 Recv Date: 870417
Trans2 Recv Date: 870417
TSD Site Recv Date: 870429
Part A Recv Date: 870528
Part B Recv Date: 870506
Generator EPA ID: CAD980673180

LAPD SCIENTIFIC INVESTIATION DIVISION - (Continued) **1008194394**
 Trans1 EPA ID: NYD980769947
 Trans2 EPA ID: Not reported
 TSDF ID: NYD000632372
 Waste Code: D003 - NON-LISTED REACTIVE WASTES
 Quantity: 00077
 Units: P - Pounds
 Number of Containers: 01
 Container Type: DM - Metal drums, barrels
 Handling Method: T Chemical, physical, or biological treatment.
 Specific Gravity: 100
 Year: 87

BA392 C ERWIN PIPER TECHNICAL CENTER RCRA-LQG 1007199480
South 555 RAMIREZ STREET CAD981575947
114-12 LOS ANGELES, CA 90012
0.497 mi.
2626 ft. Site 18 of 19 in cluster BA
 Relative: RCRA-LOG:
 Lower: Date form received by agency:06/21/2008
 Actual: Facility name: C ERWIN PIPER TECHNICAL CENTER
 281 ft. Facility address: 555 RAMIREZ STREET
 EPA ID: LOS ANGELES, CA 90012
 CAD981575947
 Mailing address: 111 E. 1ST STREET
 ROOM 600
 LOS ANGELES, CA 90012
 Contact: HELGA E MAXWELL
 Contact address: Not reported
 Contact country: Not reported
 Contact telephone: (213) 978-3791
 Contact email: HELGA.MAXWELL@LACITY.ORG
 EPA Region: 09
 Classification: Large Quantity Generator
 Description: Handler: generates 1,000 kg or more of hazardous waste during any calendar month; or generates more than 1 kg of acutely hazardous waste during any calendar month; or generates more than 100 kg of any residue or contaminated soil, waste or other debris resulting from the cleanup of a spill, into or on any land or water, of acutely hazardous waste during any calendar month; or generates 1 kg or less of acutely hazardous waste during any calendar month, and accumulates more than 1 kg of acutely hazardous waste at any time; or generates 100 kg or less of any residue or contaminated soil, waste or other debris resulting from the cleanup of a spill, into or on any land or water, of acutely hazardous waste during any calendar month, and accumulates more than 100 kg of that material at any time
 Owner/Operator Summary:
 Owner/operator name: CITY OF LOS ANGELES
 Owner/operator address: Not reported
 Owner/operator country: US
 Owner/operator telephone: Not reported
 Legal status: Municipal
 Owner/Operator Type: Operator
 Owner/Op start date: 01/01/1957

C ERWIN PIPER TECHNICAL CENTER (Continued) **1007199480**
 Owner/Op end date: Not reported
 Owner/operator name: CITY OF LOS ANGELES
 Owner/operator address: 111 E. FIRST STREET, ROOM 600
 LOS ANGELES, CA 90012
 Owner/operator country: US
 Owner/operator telephone: Not reported
 Legal status: Municipal
 Owner/Operator Type: Owner
 Owner/Op start date: 01/01/2008
 Owner/Op end date: Not reported

Handler Activities Summary:
 U.S. importer of hazardous waste: No
 Mixed waste (haz. and radioactive): No
 Recycler of hazardous waste: No
 Transporter of hazardous waste: No
 Treater, storer or disposer of HW: No
 Underground injection activity: No
 On-site burner exemption: No
 Furnace exemption: No
 Used oil fuel burner: No
 Used oil processor: No
 Used oil refiner: No
 Used oil fuel marketer to burner: No
 Used oil Specification marketer: No
 Used oil transfer facility: No
 Used oil transporter: No
 Off-site waste receiver: Commercial status unknown

Universal Waste Summary:
 Waste type: Batteries
 Accumulated waste on-site: No
 Generated waste on-site: Not reported
 Waste type: Lamps
 Accumulated waste on-site: No
 Generated waste on-site: Not reported
 Waste type: Pesticides
 Accumulated waste on-site: No
 Generated waste on-site: Not reported
 Waste type: Thermostats
 Accumulated waste on-site: No
 Generated waste on-site: Not reported

Historical Generators:
 Date form received by agency:02/15/2008
 Facility name: C ERWIN PIPER TECHNICAL CENTER
 Site name: C. ERWIN PIPER TECHNICAL CENTER
 Classification: Large Quantity Generator
 Date form received by agency:03/19/2004
 Facility name: C ERWIN PIPER TECHNICAL CENTER
 Site name: C. ERWIN PIPER TECHNICAL CENTER

C ERWIN PIPER TECHNICAL CENTER (Continued) **1007199480**
 Classification: Large Quantity Generator
 Date form received by agency:03/29/2002
 Facility name: C ERWIN PIPER TECHNICAL CENTER
 Site name: C. ERWIN PIPER TECHNICAL CENTER
 Classification: Large Quantity Generator
 Hazardous Waste Summary:
 Waste code: D001
 Waste name: IGNITABLE HAZARDOUS WASTES ARE THOSE WASTES WHICH HAVE A FLASHPOINT OF LESS THAN 140 DEGREES FAHRENHEIT AS DETERMINED BY A PENSKY-MARTENS CLOSED CUP FLASH POINT TESTER. ANOTHER METHOD OF DETERMINING THE FLASH POINT OF A WASTE IS TO REVIEW THE MATERIAL SAFETY DATA SHEET, WHICH CAN BE OBTAINED FROM THE MANUFACTURER OR DISTRIBUTOR OF THE MATERIAL. LACQUER THINNER IS AN EXAMPLE OF A COMMONLY USED SOLVENT WHICH WOULD BE CONSIDERED AS IGNITABLE HAZARDOUS WASTE.
 Waste code: D002
 Waste name: A WASTE WHICH HAS A PH OF LESS THAN 2 OR GREATER THAN 12.5 IS CONSIDERED TO BE A CORROSIVE HAZARDOUS WASTE. SODIUM HYDROXIDE, A CAUSTIC SOLUTION WITH A HIGH PH, IS OFTEN USED BY INDUSTRIES TO CLEAN OR DEGREASE PARTS. HYDROCHLORIC ACID, A SOLUTION WITH A LOW PH, IS USED BY MANY INDUSTRIES TO CLEAN METAL PARTS PRIOR TO PAINTING. WHEN THESE CAUSTIC OR ACID SOLUTIONS BECOME CONTAMINATED AND MUST BE DISPOSED, THE WASTE WOULD BE A CORROSIVE HAZARDOUS WASTE.
 Waste code: D011
 Waste name: SILVER
 Waste code: D018
 Waste name: BENZENE
 Waste code: D039
 Waste name: TETRACHLOROETHYLENE
 Waste code: D040
 Waste name: TRICHLOROETHYLENE
 Waste code: F003
 Waste name: THE FOLLOWING SPENT NON-HALOGENATED SOLVENTS: XYLENE, ACETONE, ETHYL ACETATE, ETHYL BENZENE, ETHYL ETHER, METHYL ISOBUTYL KETONE, N-BUTYL ALCOHOL, CYCLOHEXANONE, AND METHANOL; ALL SPENT SOLVENT MIXTURES/BLENDS CONTAINING, BEFORE USE, ONLY THE ABOVE SPENT NON-HALOGENATED SOLVENTS, AND ALL SPENT SOLVENT MIXTURES/BLENDS CONTAINING, BEFORE USE, ONE OR MORE OF THE ABOVE NON-HALOGENATED SOLVENTS, AND A TOTAL OF TEN PERCENT OR MORE (BY VOLUME) OF ONE OR MORE OF THOSE SOLVENTS LISTED IN F001, F002, F004, AND F005, AND STILL BOTTOMS FROM THE RECOVERY OF THESE SPENT SOLVENTS AND SPENT SOLVENT MIXTURES.
 Biennial Reports:
 Last Biennial Reporting Year: 2009
 Annual Waste Handled:
 Waste code: D001
 Waste name: IGNITABLE HAZARDOUS WASTES ARE THOSE WASTES WHICH HAVE A FLASHPOINT OF

C ERWIN PIPER TECHNICAL CENTER (Continued) **1007199480**
 LESS THAN 140 DEGREES FAHRENHEIT AS DETERMINED BY A PENSKY-MARTENS CLOSED CUP FLASH POINT TESTER. ANOTHER METHOD OF DETERMINING THE FLASH POINT OF A WASTE IS TO REVIEW THE MATERIAL SAFETY DATA SHEET, WHICH CAN BE OBTAINED FROM THE MANUFACTURER OR DISTRIBUTOR OF THE MATERIAL. LACQUER THINNER IS AN EXAMPLE OF A COMMONLY USED SOLVENT WHICH WOULD BE CONSIDERED AS IGNITABLE HAZARDOUS WASTE.
 Amount (Lbs): 10527
 Waste code: D002
 Waste name: A WASTE WHICH HAS A PH OF LESS THAN 2 OR GREATER THAN 12.5 IS CONSIDERED TO BE A CORROSIVE HAZARDOUS WASTE. SODIUM HYDROXIDE, A CAUSTIC SOLUTION WITH A HIGH PH, IS OFTEN USED BY INDUSTRIES TO CLEAN OR DEGREASE PARTS. HYDROCHLORIC ACID, A SOLUTION WITH A LOW PH, IS USED BY MANY INDUSTRIES TO CLEAN METAL PARTS PRIOR TO PAINTING. WHEN THESE CAUSTIC OR ACID SOLUTIONS BECOME CONTAMINATED AND MUST BE DISPOSED, THE WASTE WOULD BE A CORROSIVE HAZARDOUS WASTE.
 Amount (Lbs): 3650
 Waste code: D008
 Waste name: LEAD
 Amount (Lbs): 4100
 Waste code: D011
 Waste name: SILVER
 Amount (Lbs): 1500
 Waste code: D018
 Waste name: BENZENE
 Amount (Lbs): 5124
 Waste code: D035
 Waste name: METHYL ETHYL KETONE
 Amount (Lbs): 4916
 Waste code: D039
 Waste name: TETRACHLOROETHYLENE
 Amount (Lbs): 1458.9
 Waste code: D040
 Waste name: TRICHLOROETHYLENE
 Amount (Lbs): 208
 Waste code: F003
 Waste name: THE FOLLOWING SPENT NON-HALOGENATED SOLVENTS: XYLENE, ACETONE, ETHYL ACETATE, ETHYL BENZENE, ETHYL ETHER, METHYL ISOBUTYL KETONE, N-BUTYL ALCOHOL, CYCLOHEXANONE, AND METHANOL; ALL SPENT SOLVENT MIXTURES/BLENDS CONTAINING, BEFORE USE, ONLY THE ABOVE SPENT NON-HALOGENATED SOLVENTS, AND ALL SPENT SOLVENT MIXTURES/BLENDS CONTAINING, BEFORE USE, ONE OR MORE OF THE ABOVE NON-HALOGENATED SOLVENTS, AND A TOTAL OF TEN PERCENT OR MORE (BY VOLUME) OF ONE OR MORE OF THOSE SOLVENTS LISTED IN F001, F002, F004, AND F005, AND STILL BOTTOMS FROM THE RECOVERY OF THESE SPENT SOLVENTS AND SPENT SOLVENT MIXTURES.
 Amount (Lbs): 4916
 Waste code: F005
 Waste name: THE FOLLOWING SPENT NON-HALOGENATED SOLVENTS: TOLUENE, METHYL ETHYL

MAP FINDINGS

C ERWIN PIPER TECHNICAL CENTER (Continued) 1007199480
 KETONE, CARBON DISULFIDE, ISOBUTANOL, PYRIDINE, BENZENE, 2-ETHOXYETHANOL, AND 2-NITROPROPANE; ALL SPENT SOLVENT MIXTURES/BLENDS CONTAINING, BEFORE USE, A TOTAL OF TEN PERCENT OR MORE (BY VOLUME) OF ONE OR MORE OF THE ABOVE NON-HALOGENATED SOLVENTS OR THOSE SOLVENTS LISTED IN F001, F002, OR F004; AND STILL BOTTOMS FROM THE RECOVERY OF THESE SPENT SOLVENTS AND SPENT SOLVENT MIXTURES.
 Amount (Lbs): 4916
 Violation Status: No violations found

BA393 CITY OF LOS ANGELES (GENERAL SERVICES DEPT) HAZNET S108202120
NE 555 RAMIREZ ST SPACE 275 N/A
 1/4-1/2 LOS ANGELES, CA 90012
 0.497 mi. Site 19 of 19 in cluster BA
 2626 ft. Relative: HAZNET: CAL000283163
 Lower Gepaid: GILES HURLEY/STORES SUPERVISOR
 Contact: Telephone: 2138470204
 Facility Addr2: Not reported
 Mailing Name: Not reported
 Mailing Address: 555 RAMIREZ ST SPACE 275
 Mailing City,St,Zip: LOS ANGELES, CA 90012
 Gen County: Los Angeles
 TSD EPA ID: AZ0000337360
 TSD County: 99
 Waste Category: Polychlorinated biphenyls and material containing PCB's
 Disposal Method: Recycler
 Tons: 0.97
 Facility County: Not reported

AS394 L A UNION PASSENGER TERMINAL CA FID UST S101588210
SW 726 N ALAMEDA ST SWEEPS UST N/A
 1/4-1/2 LOS ANGELES, CA 90012
 0.498 mi. Site 14 of 15 in cluster AS
 2630 ft. Relative: CA FID UST: 19056450
 Lower Facility ID: Regulated By: LTNKA
 Regulated ID: Not reported
 Cortese Code: Not reported
 SIC Code: Not reported
 Facility Phone: 2130000000
 Mail To: Not reported
 Mailing Address: 726 N ALAMEDA ST
 Mailing Address 2: Not reported
 Mailing City,St,Zip: LOS ANGELES 900120000
 Contact: Not reported
 Contact Phone: Not reported
 DUNS Number: Not reported
 NPDES Number: Not reported
 EPA ID: Not reported
 Comments: Not reported
 Status: Active

MAP FINDINGS

L A UNION PASSENGER TERMINAL (Continued) S101588210
 SWEEPS UST:
 Status: Not reported
 Comp Number: 7170
 Number: Not reported
 Board Of Equalization: Not reported
 Ref Date: Not reported
 Act Date: Not reported
 Created Date: Not reported
 Tank Status: Not reported
 Owner Tank Id: Not reported
 Swrch Tank Id: Not reported
 Actv Date: Not reported
 Capacity: Not reported
 Tank Use: Not reported
 Sig: Not reported
 Content: Not reported
 Number Of Tanks: 0

BB395 LA DEPARTMENT WATER & POWER HAZNET S103634385
NE 1630 N MAIN ST STE 16 N/A
 1/4-1/2 LOS ANGELES, CA 90051
 0.499 mi. Site 1 of 15 in cluster BB
 2634 ft. Relative: HAZNET: CAD000633305
 Higher Gepaid: LA DEPT OF WATER & POWERR
 Contact: Telephone: 2133670415
 Facility Addr2: Not reported
 Mailing Name: Not reported
 Mailing Address: 111 N HOPE ST RM 1116
 Mailing City,St,Zip: LOS ANGELES, CA 900122607
 Gen County: Los Angeles
 TSD EPA ID: CAD009452657
 TSD County: San Mateo
 Waste Category: Unspecified solvent mixture Waste
 Disposal Method: Recycler
 Tons: 1.6054
 Facility County: Los Angeles
 Gepaid: CAD000633305
 Contact: LA DEPT OF WATER & POWERR
 Telephone: 2133670415
 Facility Addr2: Not reported
 Mailing Name: Not reported
 Mailing Address: 111 N HOPE ST RM 1116
 Mailing City,St,Zip: LOS ANGELES, CA 900122607
 Gen County: Los Angeles
 TSD EPA ID: CAT080013352
 TSD County: Los Angeles
 Waste Category: Aqueous solution with 10% or more total organic residues
 Disposal Method: Recycler
 Tons: .3336
 Facility County: Los Angeles
 Gepaid: CAD000633305
 Contact: LA DEPT OF WATER & POWERR

MAP FINDINGS

LA DEPARTMENT WATER & POWER (Continued) S103634385
 Telephone: 2133670415
 Facility Addr2: Not reported
 Mailing Name: Not reported
 Mailing Address: 111 N HOPE ST RM 1116
 Mailing City,St,Zip: LOS ANGELES, CA 900122607
 Gen County: Los Angeles
 TSD EPA ID: CAD099452708
 TSD County: Los Angeles
 Waste Category: Waste oil and mixed oil
 Disposal Method: Recycler
 Tons: .1668
 Facility County: Los Angeles
 Gepaid: CAD000633305
 Contact: LA DEPT OF WATER & POWERR
 Telephone: 2133670415
 Facility Addr2: Not reported
 Mailing Name: Not reported
 Mailing Address: 111 N HOPE ST RM 1116
 Mailing City,St,Zip: LOS ANGELES, CA 900122607
 Gen County: Los Angeles
 TSD EPA ID: UTD991301748
 TSD County: 99
 Waste Category: Polychlorinated biphenyls and material containing PCB's
 Disposal Method: Not reported
 Tons: 55.1943
 Facility County: Los Angeles
 Gepaid: CAD000633305
 Contact: LA DEPT OF WATER & POWERR
 Telephone: 2133670415
 Facility Addr2: Not reported
 Mailing Name: Not reported
 Mailing Address: 111 N HOPE ST RM 1116
 Mailing City,St,Zip: LOS ANGELES, CA 900122607
 Gen County: Los Angeles
 TSD EPA ID: UTD991301748
 TSD County: 99
 Waste Category: Adhesives
 Disposal Method: Not reported
 Tons: .3581
 Facility County: Los Angeles

Click this hyperlink while viewing on your computer to access 430 additional CA_HAZNET: record(s) in the EDR Site Report.

BB396 SO CAL GAS/ LA MAIN ST MGP Manufactured Gas Plants 1008407702
NE 1630 NORTH MAIN STREET N/A
 1/4-1/2 LOS ANGELES, CA 90012
 0.499 mi. Site 2 of 15 in cluster BB
 2634 ft. Relative: Manufactured Gas Plants:
 Higher MGP operated at the site from approximately 1906 to 1919. The MGP operations ceased at the site in 1919 when the Southern California Gas Company acquired the MGP property. In 1922 the Los Angeles City Water and Power acquired the property and dismantled the gas plant.

MAP FINDINGS

BB397 SO CAL GAS/LA MAIN ST MGP FINDS 1010726485
NE 1630 NORTH MAIN STREET N/A
 1/4-1/2 LOS ANGELES, CA 90012
 0.499 mi. Site 3 of 15 in cluster BB
 2634 ft. Relative: FINDS:
 Higher Registry ID: 110033615666
 301 ft. Environmental Interest/Information System
 California Department of Toxic Substances Control EnviroStor System (DTSC-EnviroStor) is an online search and Geographic Information System (GIS) tool for identifying sites that have known contamination or sites for which there may be reasons to investigate further. The EnviroStor database includes the following site types: Federal Superfund sites (National Priorities List (NPL)); State Response, including Military Facilities and State Superfund; Voluntary Cleanup; and School sites.

BB398 GENERAL SERVICE HQ WDS S101583196
NE 1630 N MAIN ST CA FID UST N/A
 1/4-1/2 LOS ANGELES, CA 90012 SWEEPS UST
 0.499 mi. Site 4 of 15 in cluster BB EMI
 2634 ft. Relative: CA WDS:
 Higher Facility ID: 4 191004623
 Facility Type: Industrial - Facility that treats and/or disposes of liquid or semisolid wastes from any servicing, producing, manufacturing or processing operation of whatever nature, including mining, gravel washing, geothermal operations, air conditioning, ship building and repairing, oil production, storage and disposal operations, water pumping.
 Facility Status: Active - Any facility with a continuous or seasonal discharge that is under Waste Discharge Requirements.
 NPDES Number: CAS000001 The 1st 2 characters designate the state. The remaining 7 are assigned by the Regional Board
 Subregion: 4
 Facility Telephone: 2133670279
 Facility Contact: DAVE COTA
 Agency Name: LOS ANGELES WATER & POWER
 Agency Address: 111 N Hope St Ste 1213
 Agency City,St,Zip: Los Angeles 900122607
 Agency Contact: SUSAN DAMRON
 Agency Telephone: 2133670279
 Agency Type: City
 SIC Code: 0
 SIC Code 2: Not reported
 Primary Waste: Not reported
 Primary Waste Type: Not reported
 Secondary Waste: Not reported
 Secondary Waste Type: Not reported
 Design Flow: 0
 Baseline Flow: 0
 Reclamation: Not reported
 POTW: Not reported
 Treat To Water: Minor Threat to Water Quality. A violation of a regional board order should cause a relatively minor impairment of beneficial uses compared

GENERAL SERVICE HQ (Continued)

S101583196

to a major or minor threat. Not: All nurds without a TTWQ will be considered a minor threat to water quality unless coded at a higher Level. A Zero (0) may be used to code those NURDS that are found to represent no threat to water quality.

Complexity: Category C - Facilities having no waste treatment systems, such as cooling water dischargers or those who must comply through best management practices, facilities with passive waste treatment and disposal systems, such as septic systems with subsurface disposal, or dischargers having waste storage systems with land disposal such as dairy waste ponds.

Facility ID: 4 191004623
 Facility Type: Other - Does not fall into the category of Municipal/Domestic, Industrial, Agricultural or Solid Waste (Class I, II or III)
 Facility Status: Active - Any facility with a continuous or seasonal discharge that is under Waste Discharge Requirements.
 NPDES Number: CAS000001 The 1st 2 characters designate the state. The remaining 7 are assigned by the Regional Board
 Subregion: 4
 Facility Telephone: 2133670279
 Facility Contact: DAVE COTA
 Agency Name: LOS ANGELES WATER AND POWER
 Agency Address: Not reported
 Agency City, St, Zip: 0
 Agency Contact: Not reported
 Agency Telephone: Not reported
 Agency Type: Private
 SIC Code: 4911
 SIC Code 2: Not reported
 Primary Waste: Not reported
 Primary Waste Type: Not reported
 Secondary Waste: Not reported
 Secondary Waste Type: Not reported
 Design Flow: 0
 Baseline Flow: 0
 Reclamation: No reclamation requirements associated with this facility.
 POTW: The facility is not a POTW.
 Treat To Water: Minor Threat to Water Quality. A violation of a regional board order should cause a relatively minor impairment of beneficial uses compared to a major or minor threat. Not: All nurds without a TTWQ will be considered a minor threat to water quality unless coded at a higher Level. A Zero (0) may be used to code those NURDS that are found to represent no threat to water quality.

Complexity: Category C - Facilities having no waste treatment systems, such as cooling water dischargers or those who must comply through best management practices, facilities with passive waste treatment and disposal systems, such as septic systems with subsurface disposal, or dischargers having waste storage systems with land disposal such as dairy waste ponds.

CA FID UST:

Facility ID: 19003032
 Regulated By: UTKNA
 Regulated ID: Not reported
 Corres Code: Not reported
 SIC Code: Not reported
 Facility Phone: 2134817962

GENERAL SERVICE HQ (Continued)

S101583196

Mail To: Not reported
 Mailing Address: 1630 N MAIN ST
 Mailing Address 2: Not reported
 Mailing City, St, Zip: LOS ANGELES 900120000
 Contact: Not reported
 Contact Phone: Not reported
 DUHS Number: Not reported
 NPDES Number: Not reported
 EPA ID: Not reported
 Comments: Not reported
 Status: Active

SWEEPS UST:

Status: A
 Comp Number: 3768
 Number: 4
 Board Of Equalization: Not reported
 Ref Date: 03-10-93
 Act Date: 03-10-93
 Created Date: 02-29-88
 Tank Status: Not reported
 Owner Tank Id: Not reported
 Swrcb Tank Id: Not reported
 Actv Date: Not reported
 Capacity: Not reported
 Tank Use: Not reported
 Slg: Not reported
 Content: Not reported
 Number Of Tanks: Not reported

EMI:

Year: 1987
 County Code: 19
 Air Basin: SC
 Facility ID: 3875
 Air District Name: SC
 SIC Code: 4922
 Air District Name: SOUTH COAST AQMD
 Community Health Air Pollution Info System: Not reported
 Consolidated Emission Reporting Rule: Not reported
 Total Organic Hydrocarbon Gases Tons/Yr: 13
 Reactive Organic Gases Tons/Yr: 12
 Carbon Monoxide Emissions Tons/Yr: 0
 NOX - Oxides of Nitrogen Tons/Yr: 0
 SOX - Oxides of Sulphur Tons/Yr: 0
 Particulate Matter Tons/Yr: 0
 Part. Matter 10 Micrometers & Smllr Tons/Yr: 0
 Year: 1990
 County Code: 19
 Air Basin: SC
 Facility ID: 3875
 Air District Name: SC
 SIC Code: 4941
 Air District Name: SOUTH COAST AQMD
 Community Health Air Pollution Info System: Not reported

GENERAL SERVICE HQ (Continued)

S101583196

Consolidated Emission Reporting Rule: Not reported
 Total Organic Hydrocarbon Gases Tons/Yr: 28
 Reactive Organic Gases Tons/Yr: 15
 Carbon Monoxide Emissions Tons/Yr: 0
 NOX - Oxides of Nitrogen Tons/Yr: 0
 SOX - Oxides of Sulphur Tons/Yr: 0
 Particulate Matter Tons/Yr: 0
 Part. Matter 10 Micrometers & Smllr Tons/Yr: 0

Year: 1995
 County Code: 19
 Air Basin: SC
 Facility ID: 3875
 Air District Name: SC
 SIC Code: 4941
 Air District Name: SOUTH COAST AQMD
 Community Health Air Pollution Info System: Not reported
 Consolidated Emission Reporting Rule: Not reported
 Total Organic Hydrocarbon Gases Tons/Yr: 21
 Reactive Organic Gases Tons/Yr: 13
 Carbon Monoxide Emissions Tons/Yr: 1
 NOX - Oxides of Nitrogen Tons/Yr: 0
 SOX - Oxides of Sulphur Tons/Yr: 0
 Particulate Matter Tons/Yr: 0
 Part. Matter 10 Micrometers & Smllr Tons/Yr: 0

Year: 1996
 County Code: 19
 Air Basin: SC
 Facility ID: 3875
 Air District Name: SC
 SIC Code: 4941
 Air District Name: SOUTH COAST AQMD
 Community Health Air Pollution Info System: Not reported
 Consolidated Emission Reporting Rule: Not reported
 Total Organic Hydrocarbon Gases Tons/Yr: 4
 Reactive Organic Gases Tons/Yr: 3
 Carbon Monoxide Emissions Tons/Yr: 0
 NOX - Oxides of Nitrogen Tons/Yr: 0
 SOX - Oxides of Sulphur Tons/Yr: 0
 Particulate Matter Tons/Yr: 0
 Part. Matter 10 Micrometers & Smllr Tons/Yr: 0

Year: 1997
 County Code: 19
 Air Basin: SC
 Facility ID: 3875
 Air District Name: SC
 SIC Code: 4941
 Air District Name: SOUTH COAST AQMD
 Community Health Air Pollution Info System: Not reported
 Consolidated Emission Reporting Rule: Not reported
 Total Organic Hydrocarbon Gases Tons/Yr: 8
 Reactive Organic Gases Tons/Yr: 7
 Carbon Monoxide Emissions Tons/Yr: 0
 NOX - Oxides of Nitrogen Tons/Yr: 0
 SOX - Oxides of Sulphur Tons/Yr: 0

GENERAL SERVICE HQ (Continued)

S101583196

Particulate Matter Tons/Yr: 0
 Part. Matter 10 Micrometers & Smllr Tons/Yr: 0

Year: 1998
 County Code: 19
 Air Basin: SC
 Facility ID: 3875
 Air District Name: SC
 SIC Code: 4941
 Air District Name: SOUTH COAST AQMD
 Community Health Air Pollution Info System: Not reported
 Consolidated Emission Reporting Rule: Not reported
 Total Organic Hydrocarbon Gases Tons/Yr: 8
 Reactive Organic Gases Tons/Yr: 7
 Carbon Monoxide Emissions Tons/Yr: 0
 NOX - Oxides of Nitrogen Tons/Yr: 0
 SOX - Oxides of Sulphur Tons/Yr: 0
 Particulate Matter Tons/Yr: 0
 Part. Matter 10 Micrometers & Smllr Tons/Yr: 0

Year: 1999
 County Code: 19
 Air Basin: SC
 Facility ID: 3875
 Air District Name: SC
 SIC Code: 4941
 Air District Name: SOUTH COAST AQMD
 Community Health Air Pollution Info System: Not reported
 Consolidated Emission Reporting Rule: Not reported
 Total Organic Hydrocarbon Gases Tons/Yr: 8
 Reactive Organic Gases Tons/Yr: 7
 Carbon Monoxide Emissions Tons/Yr: 0
 NOX - Oxides of Nitrogen Tons/Yr: 0
 SOX - Oxides of Sulphur Tons/Yr: 0
 Particulate Matter Tons/Yr: 0
 Part. Matter 10 Micrometers & Smllr Tons/Yr: 0

Year: 2000
 County Code: 19
 Air Basin: SC
 Facility ID: 3875
 Air District Name: SC
 SIC Code: 4941
 Air District Name: SOUTH COAST AQMD
 Community Health Air Pollution Info System: Not reported
 Consolidated Emission Reporting Rule: Not reported
 Total Organic Hydrocarbon Gases Tons/Yr: 8
 Reactive Organic Gases Tons/Yr: 7
 Carbon Monoxide Emissions Tons/Yr: 0
 NOX - Oxides of Nitrogen Tons/Yr: 0
 SOX - Oxides of Sulphur Tons/Yr: 0
 Particulate Matter Tons/Yr: 0
 Part. Matter 10 Micrometers & Smllr Tons/Yr: 0

Year: 2001
 County Code: 19
 Air Basin: SC

GENERAL SERVICE HQ (Continued)

S101583196

Facility ID: 3875
 Air District Name: SC
 SIC Code: 4941
 Air District Name: SOUTH COAST AQMD
 Community Health Air Pollution Info System: Not reported
 Consolidated Emission Reporting Rule: Not reported
 Total Organic Hydrocarbon Gases Tons/Yr: 8
 Reactive Organic Gases Tons/Yr: 7
 Carbon Monoxide Emissions Tons/Yr: 0
 NOX - Oxides of Nitrogen Tons/Yr: 0
 SOX - Oxides of Sulphur Tons/Yr: 0
 Particulate Matter Tons/Yr: 0
 Part. Matter 10 Micrometers & Smllr Tons/Yr: 0

Year: 2006
 County Code: 19
 Air Basin: SC
 Facility ID: 3875
 Air District Name: SC
 SIC Code: 4910
 Air District Name: SOUTH COAST AQMD
 Community Health Air Pollution Info System: Not reported
 Consolidated Emission Reporting Rule: Not reported
 Total Organic Hydrocarbon Gases Tons/Yr: 2.610785974596243802
 Reactive Organic Gases Tons/Yr: 1.49
 Carbon Monoxide Emissions Tons/Yr: .084
 NOX - Oxides of Nitrogen Tons/Yr: .312
 SOX - Oxides of Sulphur Tons/Yr: .001
 Particulate Matter Tons/Yr: .027
 Part. Matter 10 Micrometers & Smllr Tons/Yr: .02664

Year: 2007
 County Code: 19
 Air Basin: SC
 Facility ID: 3875
 Air District Name: SC
 SIC Code: 4910
 Air District Name: SOUTH COAST AQMD
 Community Health Air Pollution Info System: Not reported
 Consolidated Emission Reporting Rule: Not reported
 Total Organic Hydrocarbon Gases Tons/Yr: 2.547055611703871253
 Reactive Organic Gases Tons/Yr: 1.49
 Carbon Monoxide Emissions Tons/Yr: .084
 NOX - Oxides of Nitrogen Tons/Yr: .312
 SOX - Oxides of Sulphur Tons/Yr: .001
 Particulate Matter Tons/Yr: .027
 Part. Matter 10 Micrometers & Smllr Tons/Yr: .02664

BB399 GENERAL SERVICES HEADQUARTERS
 NE 1630 N MAIN ST
 1/4-1/2 LOS ANGELES, CA 90012
 0.499 mi.
 2634 ft. Site 5 of 15 in cluster BB

NPDES S109692556
 N/A

Relative: NPDES:
 Higher: Npdes Number: Not reported
 Facility Status: Active
 Actual: Agency Id: 26198
 301 ft. Region: 4
 Regulatory Measure Id: 189403
 Order No: 97-03-DWQ
 Regulatory Measure Type: Enrollee
 Place Id: 229378
 WVID: 4 191004623
 Program Type: INDSTW
 Adoption Date Of Regulatory Measure: Not reported
 Effective Date Of Regulatory Measure: 1992-04-08 00:00:00
 Expiration Date Of Regulatory Measure: Not reported
 Termination Date Of Regulatory Measure: Not reported
 Discharge Name: Los Angeles City DWP
 Discharge Address: 111 North Hope Street 1213
 Discharge City: Los Angeles
 Discharge State: CA
 Discharge Zip: 90012-2607

BB400 SO CAL GAS/LA MAIN ST MGP
 NE 1630 NORTH MAIN STREET
 1/4-1/2 LOS ANGELES, CA 90012
 0.499 mi.
 2634 ft. Site 6 of 15 in cluster BB

VCP S102564459
 ENVIROSTOR N/A

Relative: VCP:
 Higher: Facility ID: 19490230
 Site Type: Voluntary Cleanup
 Actual: Site Type Detail: Voluntary Cleanup
 301 ft. Site Mgmt. Req.: NONE SPECIFIED
 Acres: 3
 National Priorities List: NO
 Cleanup Oversight Agencies: SMBRP
 Lead Agency: SMBRP
 Lead Agency Description: DTSC - Site Mitigation And Brownfield Reuse Program
 Project Manager: Not reported
 Supervisor: Rita Kamat
 Division Branch: Chatsworth
 Site Code: 300450
 Assembly: 45
 Senate: 22
 Special Programs Code: Voluntary Cleanup Program
 Status: Inactive - Needs Evaluation
 Status Date: 7/25/2008
 Restricted Use: NO
 Funding: Responsible Party
 Lat/Long: 34.06694444444403 / -118.227222222222
 APN: NONE SPECIFIED
 Past Use: HAZARDOUS WASTE STORAGE - TANKS/CONTAINERS, MANUFACTURED GAS PLANT
 Potential COC: 10003, 10009, 10064, 10067, 10097, 10196, 10198, 10199, 20009, 20011, 20027, 30160
 Confirmed COC: NONE SPECIFIED

SO CAL GAS/LA MAIN ST MGP (Continued)

S102564459

Potential Description: OTH, SOIL
 Alias Name: ECONOMIC GAS COMPANY
 Alias Type: Alternate Name
 Alias Name: LOS ANGELES DEPARTMENT OF WATER & POWER
 Alias Type: Alternate Name
 Alias Name: LOS ANGELES IV MGP
 Alias Type: Alternate Name
 Alias Name: LOS ANGELES MAIN STREET MGP
 Alias Type: Alternate Name
 Alias Name: LOS ANGELES TOWNE GAS SITE
 Alias Type: Alternate Name
 Alias Name: PEOPLE'S GAS & COKE COMPANY
 Alias Type: Alternate Name
 Alias Name: SOUTHERN CALIF GAS CO - LA MAIN ST
 Alias Type: Alternate Name
 Alias Name: SOUTHERN CALIFORNIA GAS
 Alias Type: Alternate Name
 Alias Name: SOUTHERN CALIFORNIA GAS CO. - LA MAIN ST
 Alias Type: Alternate Name
 Alias Name: SOUTHERN CALIFORNIA GAS COMPANY
 Alias Type: Alternate Name
 Alias Name: ST. JOHNS STREET MGP
 Alias Type: Alternate Name
 Alias Name: 11000609155
 Alias Type: EPA (FRS #)
 Alias Name: 110033615666
 Alias Type: EPA (FRS #)
 Alias Name: 300450
 Alias Type: Project Code (Site Code)
 Alias Name: 19490230
 Alias Type: Envirostor ID Number

Completed Info:
 Completed Area Name: PROJECT WIDE
 Completed Sub Area Name: Not reported
 Completed Document Type: Site Characterization Workplan
 Completed Date: 2004-11-27 00:00:00
 Comments: DTSC recommended to revise the Sampling Plan and prepare Quality Assurance Plan.

Completed Area Name: PROJECT WIDE
 Completed Sub Area Name: Not reported
 Completed Document Type: Remedial Investigation Report
 Completed Date: 2007-03-01 00:00:00
 Comments: Not reported

Completed Area Name: PROJECT WIDE
 Completed Sub Area Name: Not reported
 Completed Document Type: Preliminary Endangerment Assessment Report
 Completed Date: 1995-05-02 00:00:00
 Comments: The Department completed review of the PEA report. Based on the information provided in the PEA, the site does not constitute an immediate threat that would require an expedited response action. However, DTSC recommends further action, in that the current asphalt must be maintained and a deed restriction notification be placed on the site. DTSC considers the PEA complete.

Completed Area Name: PROJECT WIDE

SO CAL GAS/LA MAIN ST MGP (Continued)

S102564459

Completed Sub Area Name: Not reported
 Completed Document Type: Site Screening
 Completed Date: 1993-10-28 00:00:00
 Comments: The Department received a notice of intent to initiate a PEA dated September 27, 1993. Manufactured Gas Plant (MGP) was operated at the site from approximately 1906 to 1919??? The MGP operations ceased at the site on 1919? when the Southern California Gas Company acquired the MGP properties. In 1922 Los Angeles City Water and Power acquired the property and dismantled the gas plant. The hazardous wastes found at the former MGP sites includes PAHs, Cyanides, TPHs, BTEX, Sulphides/sulfates, and Metals. Due to the evidence of hazardous wastes in the other MGP sites, the Department recommends a PEA. The Department completed review of the sampling plan. RP is investigating the site.
 Completed Area Name: PROJECT WIDE
 Completed Sub Area Name: Not reported
 Completed Document Type: Voluntary Cleanup Agreement
 Completed Date: 2001-05-04 00:00:00
 Comments: Not reported
 Future Area Name: Not reported
 Future Sub Area Name: Not reported
 Future Document Type: Not reported
 Future Due Date: Not reported
 Schedule Area Name: Not reported
 Schedule Sub Area Name: Not reported
 Schedule Document Type: Not reported
 Schedule Due Date: Not reported
 Schedule Revised Date: Not reported

ENVIROSTOR:
 Site Type: Voluntary Cleanup
 Site Type Detailed: Voluntary Cleanup
 Acres: 3
 NPL: NO
 Regulatory Agencies: SMBRP
 Lead Agency: SMBRP
 Program Manager: Not reported
 Supervisor: Rita Kamat
 Division Branch: Chatsworth
 Facility ID: 19490230
 Site Code: 300450
 Assembly: 45
 Senate: 22
 Special Program: Voluntary Cleanup Program
 Status: Inactive - Needs Evaluation
 Status Date: 7/25/2008
 Restricted Use: NO
 Site Mgmt. Req.: NONE SPECIFIED
 Funding: Responsible Party
 Latitude: 34.06694444444403
 Longitude: -118.227222222222
 APN: NONE SPECIFIED
 Past Use: HAZARDOUS WASTE STORAGE - TANKS/CONTAINERS, MANUFACTURED GAS PLANT
 Potential COC: 10003, 10009, 10064, 10067, 10097, 10196, 10198, 10199, 20009, 20011, 20027, 30160

SO CAL GAS/LA MAIN ST MGP (Continued)

S102564459

Confirmed COC: NONE SPECIFIED
 Potential Description: OTH, SOIL
 Alias Name: ECONOMIC GAS COMPANY
 Alias Type: Alternate Name
 Alias Name: LOS ANGELES DEPARTMENT OF WATER & POWER
 Alias Type: Alternate Name
 Alias Name: LOS ANGELES IV MGP
 Alias Type: Alternate Name
 Alias Name: LOS ANGELES MAIN STREET MGP
 Alias Type: Alternate Name
 Alias Name: LOS ANGELES TOWNE GAS SITE
 Alias Type: Alternate Name
 Alias Name: PEOPLE'S GAS & COKE COMPANY
 Alias Type: Alternate Name
 Alias Name: SOUTHERN CALIF GAS CO - LA MAIN ST
 Alias Type: Alternate Name
 Alias Name: SOUTHERN CALIFORNIA GAS
 Alias Type: Alternate Name
 Alias Name: SOUTHERN CALIFORNIA GAS CO. - LA MAIN ST
 Alias Type: Alternate Name
 Alias Name: SOUTHERN CALIFORNIA GAS COMPANY
 Alias Type: Alternate Name
 Alias Name: ST. JOHNS STREET MGP
 Alias Type: Alternate Name
 Alias Name: 11000609155
 Alias Type: EPA (FRS #)
 Alias Name: 110033615666
 Alias Type: EPA (FRS #)
 Alias Name: 300450
 Alias Type: Project Code (Site Code)
 Alias Name: 19490230
 Alias Type: Envirostor ID Number

Completed Info:
 Completed Area Name: PROJECT WIDE
 Completed Sub Area Name: Not reported
 Completed Document Type: Site Characterization Workplan
 Completed Date: 2004-11-27 00:00:00
 Comments: DTSC recommended to revise the Sampling Plan and prepare Quality Assurance Plan.

Completed Area Name: PROJECT WIDE
 Completed Sub Area Name: Not reported
 Completed Document Type: Remedial Investigation Report
 Completed Date: 2007-03-01 00:00:00
 Comments: Not reported

Completed Area Name: PROJECT WIDE
 Completed Sub Area Name: Not reported
 Completed Document Type: Preliminary Endangerment Assessment Report
 Completed Date: 1995-05-02 00:00:00
 Comments: The Department completed review of the PEA report. Based on the information provided in the PEA, the site does not constitute an immediate threat that would require an expedited response action. However, DTSC recommends further action, in that the current asphalt must be maintained and a deed restriction notification be placed on the site. DTSC considers the PEA complete.

SO CAL GAS/LA MAIN ST MGP (Continued)

S102564459

Completed Area Name: PROJECT WIDE
 Completed Sub Area Name: Not reported
 Completed Document Type: Site Screening
 Completed Date: 1993-10-28 00:00:00
 Comments: The Department received a notice of intent to initiate a PEA dated September 27, 1993. Manufactured Gas Plant (MGP) was operated at the site from approximately 1906 to 1919??? The MGP operations ceased at the site on 1919? when the Southern California Gas Company acquired the MGP properties. In 1922 Los Angeles City Water and Power acquired the property and dismantled the gas plant. The hazardous wastes found at the former MGP sites includes PAHs, Cyanides, TPHs, BTEX, Sulphides/sulfates, and Metals. Due to the evidence of hazardous wastes in the other MGP sites, the Department recommends a PEA. The Department completed review of the sampling plan. RP is investigating the site.

Completed Area Name: PROJECT WIDE
 Completed Sub Area Name: Not reported
 Completed Document Type: Voluntary Cleanup Agreement
 Completed Date: 2001-05-04 00:00:00
 Comments: Not reported

Future Area Name: Not reported
 Future Sub Area Name: Not reported
 Future Document Type: Not reported
 Future Due Date: Not reported
 Schedule Area Name: Not reported
 Schedule Sub Area Name: Not reported
 Schedule Document Type: Not reported
 Schedule Due Date: Not reported
 Schedule Revised Date: Not reported

BB401 MAIN STREET UST U003780145
 NE 1630 N MAIN ST N/A
 1/4-1/2 LOS ANGELES, CA 90012
 0.499 mi.
 2634 ft. Site 7 of 15 in cluster BB

Relative: UST:
 Higher Global ID: 6291
 Actual: Latitude: 34.06714
 301 ft. Longitude: -118.22691

BB402 GENERAL STORES HIST UST U001560515
 NE 1630 N MAIN ST N/A
 1/4-1/2 LOS ANGELES, CA 90012
 0.499 mi.
 2634 ft. Site 8 of 15 in cluster BB

Relative: HIST UST:
 Higher Region: STATE
 Actual: Facility ID: 00000064897
 301 ft. Facility Type: Other
 Other Type: WATER/ELECTRIC UTILI
 Total Tanks: 0040
 Contact Name: PAUL FONTES

GENERAL STORES (Continued)

U001560515

Telephone: 2134816573
 Owner Name: DEPARTMENT OF WATER AND POWER
 Owner Address: 111 N. HOPE STREET
 Owner City,St,Zip: LOS ANGELES, CA 90012

Tank Num: 001
 Container Num: 0122/#2
 Year Installed: 1926
 Tank Capacity: 00010000
 Tank Used for: PRODUCT
 Type of Fuel: Not reported
 Tank Construction: Not reported
 Leak Detection: Visual

Tank Num: 001
 Container Num: 0119/#1
 Year Installed: 1926
 Tank Capacity: 00001000
 Tank Used for: PRODUCT
 Type of Fuel: Not reported
 Tank Construction: Not reported
 Leak Detection: Visual

Tank Num: 002
 Container Num: 0120/#10
 Year Installed: Not reported
 Tank Capacity: 00014000
 Tank Used for: PRODUCT
 Type of Fuel: Not reported
 Tank Construction: Not reported
 Leak Detection: None

Tank Num: 002
 Container Num: 0123/#2 GA
 Year Installed: 1963
 Tank Capacity: 00010000
 Tank Used for: PRODUCT
 Type of Fuel: UNLEADED
 Tank Construction: Not reported
 Leak Detection: Stock Inventor

Tank Num: 003
 Container Num: 0124/#3
 Year Installed: 1926
 Tank Capacity: 00010000
 Tank Used for: PRODUCT
 Type of Fuel: Not reported
 Tank Construction: Not reported
 Leak Detection: Visual

Tank Num: 003
 Container Num: 0121/#11
 Year Installed: Not reported
 Tank Capacity: 00014000
 Tank Used for: PRODUCT
 Type of Fuel: Not reported
 Tank Construction: Not reported

GENERAL STORES (Continued)

U001560515

Leak Detection: None
 Tank Num: 004
 Container Num: 0125/#3 GA
 Year Installed: 1963
 Tank Capacity: 00010000
 Tank Used for: PRODUCT
 Type of Fuel: UNLEADED
 Tank Construction: Not reported
 Leak Detection: Stock Inventor

Tank Num: 005
 Container Num: 0126/#4
 Year Installed: 1926
 Tank Capacity: 00010000
 Tank Used for: PRODUCT
 Type of Fuel: Not reported
 Tank Construction: Not reported
 Leak Detection: Visual

Tank Num: 006
 Container Num: 0127/#5
 Year Installed: 1926
 Tank Capacity: 00010000
 Tank Used for: PRODUCT
 Type of Fuel: Not reported
 Tank Construction: Not reported
 Leak Detection: Visual

Tank Num: 007
 Container Num: 0128/#6
 Year Installed: Not reported
 Tank Capacity: 00014000
 Tank Used for: PRODUCT
 Type of Fuel: Not reported
 Tank Construction: Not reported
 Leak Detection: Not reported

Tank Num: 008
 Container Num: 0129/#7
 Year Installed: Not reported
 Tank Capacity: 00014000
 Tank Used for: PRODUCT
 Type of Fuel: Not reported
 Tank Construction: Not reported
 Leak Detection: None

Tank Num: 009
 Container Num: 0130/#8
 Year Installed: Not reported
 Tank Capacity: 00014000
 Tank Used for: PRODUCT
 Type of Fuel: Not reported
 Tank Construction: Not reported
 Leak Detection: None

Tank Num: 010

GENERAL STORES (Continued)

U001560515

Container Num: 0131/#9
 Year Installed: Not reported
 Tank Capacity: 00014000
 Tank Used for: PRODUCT
 Type of Fuel: Not reported
 Tank Construction: Not reported
 Leak Detection: None

Tank Num: 011
 Container Num: 0132/14A S
 Year Installed: Not reported
 Tank Capacity: 00004500
 Tank Used for: WASTE
 Type of Fuel: Not reported
 Tank Construction: 8 inches
 Leak Detection: None

Tank Num: 012
 Container Num: 0133/14A W
 Year Installed: Not reported
 Tank Capacity: 00001500
 Tank Used for: WASTE
 Type of Fuel: Not reported
 Tank Construction: 8 inches
 Leak Detection: None

Tank Num: 013
 Container Num: 0134/A
 Year Installed: Not reported
 Tank Capacity: 00003000
 Tank Used for: PRODUCT
 Type of Fuel: Not reported
 Tank Construction: Not reported
 Leak Detection: None

Tank Num: 014
 Container Num: 0135/B
 Year Installed: Not reported
 Tank Capacity: 00003000
 Tank Used for: PRODUCT
 Type of Fuel: Not reported
 Tank Construction: Not reported
 Leak Detection: None

Tank Num: 015
 Container Num: 0136/BATT
 Year Installed: 1962
 Tank Capacity: 00003000
 Tank Used for: WASTE
 Type of Fuel: Not reported
 Tank Construction: 8 inches
 Leak Detection: None

Tank Num: 016
 Container Num: 0137/C
 Year Installed: Not reported
 Tank Capacity: 00002000

GENERAL STORES (Continued)

U001560515

Tank Used for: PRODUCT
 Type of Fuel: Not reported
 Tank Construction: Not reported
 Leak Detection: None

Tank Num: 017
 Container Num: 0138/CLARI
 Year Installed: 1962
 Tank Capacity: 00004000
 Tank Used for: WASTE
 Type of Fuel: Not reported
 Tank Construction: 8 inches
 Leak Detection: None

Tank Num: 018
 Container Num: 0139/DIESE
 Year Installed: 1963
 Tank Capacity: 00001000
 Tank Used for: PRODUCT
 Type of Fuel: DIESEL
 Tank Construction: Not reported
 Leak Detection: Stock Inventor

Tank Num: 019
 Container Num: 0140/DIESE
 Year Installed: 1963
 Tank Capacity: 00010000
 Tank Used for: PRODUCT
 Type of Fuel: DIESEL
 Tank Construction: Not reported
 Leak Detection: Stock Inventor

Tank Num: 020
 Container Num: 0141/E-1
 Year Installed: 1941
 Tank Capacity: 00000000
 Tank Used for: PRODUCT
 Type of Fuel: Not reported
 Tank Construction: 8 inches
 Leak Detection: None

Tank Num: 021
 Container Num: 0142/E-2
 Year Installed: 1941
 Tank Capacity: 00000000
 Tank Used for: PRODUCT
 Type of Fuel: Not reported
 Tank Construction: 8 inches
 Leak Detection: None

Tank Num: 022
 Container Num: 0143/E-3
 Year Installed: 1941
 Tank Capacity: 00000000
 Tank Used for: PRODUCT
 Type of Fuel: Not reported
 Tank Construction: Not reported

GENERAL STORES (Continued)

U001560515

Leak Detection: None

Tank Num: 023
 Container Num: 0144/E-4
 Year Installed: 1941
 Tank Capacity: 00000000
 Tank Used for: PRODUCT
 Type of Fuel: Not reported
 Tank Construction: Not reported
 Leak Detection: None

Tank Num: 024
 Container Num: 0145/FORME
 Year Installed: 1962
 Tank Capacity: 00000000
 Tank Used for: PRODUCT
 Type of Fuel: Not reported
 Tank Construction: Not reported
 Leak Detection: None

Tank Num: 025
 Container Num: 0146/HE1
 Year Installed: 1941
 Tank Capacity: 00000090
 Tank Used for: PRODUCT
 Type of Fuel: Not reported
 Tank Construction: 8 inches
 Leak Detection: None

Tank Num: 026
 Container Num: 0147/HE 1
 Year Installed: 1941
 Tank Capacity: 00000090
 Tank Used for: PRODUCT
 Type of Fuel: Not reported
 Tank Construction: 8 inches
 Leak Detection: None

Tank Num: 027
 Container Num: 0148/HE2
 Year Installed: 1941
 Tank Capacity: 00000270
 Tank Used for: WASTE
 Type of Fuel: Not reported
 Tank Construction: 8 inches
 Leak Detection: Not reported

Tank Num: 028
 Container Num: 0149/MM1
 Year Installed: 1941
 Tank Capacity: 00000032
 Tank Used for: PRODUCT
 Type of Fuel: Not reported
 Tank Construction: 8 inches
 Leak Detection: None

Tank Num: 029

GENERAL STORES (Continued)

U001560515

Container Num: 0150/MM 2
 Year Installed: 1941
 Tank Capacity: 00000692
 Tank Used for: PRODUCT
 Type of Fuel: Not reported
 Tank Construction: 8 inches
 Leak Detection: None

Tank Num: 030
 Container Num: 0151/OLD O
 Year Installed: Not reported
 Tank Capacity: 00000110
 Tank Used for: PRODUCT
 Type of Fuel: Not reported
 Tank Construction: Not reported
 Leak Detection: None

Tank Num: 031
 Container Num: 0152/OLD P
 Year Installed: Not reported
 Tank Capacity: 00001250
 Tank Used for: PRODUCT
 Type of Fuel: Not reported
 Tank Construction: Not reported
 Leak Detection: Not reported

Tank Num: 032
 Container Num: 0153 PLATI
 Year Installed: 1962
 Tank Capacity: 00000000
 Tank Used for: PRODUCT
 Type of Fuel: Not reported
 Tank Construction: Not reported
 Leak Detection: None

Tank Num: 033
 Container Num: 0154/SUMP
 Year Installed: Not reported
 Tank Capacity: 00000100
 Tank Used for: PRODUCT
 Type of Fuel: Not reported
 Tank Construction: Not reported
 Leak Detection: None

Tank Num: 034
 Container Num: 0155/SUMP
 Year Installed: Not reported
 Tank Capacity: 00000100
 Tank Used for: PRODUCT
 Type of Fuel: Not reported
 Tank Construction: Not reported
 Leak Detection: None

Tank Num: 035
 Container Num: 0156/SUMP
 Year Installed: Not reported
 Tank Capacity: 00000500

GENERAL STORES (Continued)

U001560515

Tank Used for: PRODUCT
Type of Fuel: Not reported
Tank Construction: Not reported
Leak Detection: None

Tank Num: 036
Container Num: 0157/SUMP
Year Installed: Not reported
Tank Capacity: 00000500
Tank Used for: PRODUCT
Type of Fuel: Not reported
Tank Construction: Not reported
Leak Detection: Not reported

Tank Num: 037
Container Num: 0158/SUMP
Year Installed: Not reported
Tank Capacity: 00000750
Tank Used for: PRODUCT
Type of Fuel: Not reported
Tank Construction: Not reported
Leak Detection: Visual

Tank Num: 038
Container Num: 0159/SUMP
Year Installed: Not reported
Tank Capacity: 00000750
Tank Used for: PRODUCT
Type of Fuel: Not reported
Tank Construction: Not reported
Leak Detection: None

Tank Num: 039
Container Num: 0160/USED
Year Installed: 1963
Tank Capacity: 00000500
Tank Used for: WASTE
Type of Fuel: Not reported
Tank Construction: Not reported
Leak Detection: None

Tank Num: 040
Container Num: 0161/USED
Year Installed: 1963
Tank Capacity: 00000500
Tank Used for: WASTE
Type of Fuel: Not reported
Tank Construction: Not reported
Leak Detection: None

BB403 LA DEPARTMENT WATER & POWER
NE 1630 N MAIN ST STE 16
1/4-1/2 LOS ANGELES, CA 90012
0.499 mi.
2634 ft. Site 9 of 15 in cluster BB

HAZNET S107144525
ENVIROSTOR N/A

Relative: HAZNET:
Higher Gepaid: CAD000633305
Contact: MARK J SEDLACEK
Telephone: 2133670403
Facility Addr2: Not reported
Mailing Name: Not reported
Mailing Address: 111 N HOPE ST RM 1050
Mailing City,St,Zip: LOS ANGELES, CA 900122607
Gen County: Los Angeles
TSD EPA ID: CAD04429835
TSD County: Los Angeles
Waste Category: Other organic solids
Disposal Method: H141
Tons: 0.03
Facility County: Los Angeles

Gepaid: CAD000633305
Contact: MARK J SEDLACEK
Telephone: 2133670403
Facility Addr2: Not reported
Mailing Name: Not reported
Mailing Address: 111 N HOPE ST RM 1050
Mailing City,St,Zip: LOS ANGELES, CA 900122607
Gen County: Los Angeles
TSD EPA ID: CAD04429835
TSD County: Los Angeles
Waste Category: Laboratory waste chemicals
Disposal Method: H141
Tons: 0.28
Facility County: Los Angeles

Gepaid: CAD000633305
Contact: MARK J SEDLACEK
Telephone: 2133670403
Facility Addr2: Not reported
Mailing Name: Not reported
Mailing Address: 111 N HOPE ST RM 1050
Mailing City,St,Zip: LOS ANGELES, CA 900122607
Gen County: Los Angeles
TSD EPA ID: CAD050806850
TSD County: Los Angeles
Waste Category: Other inorganic solid waste
Disposal Method: H141
Tons: 0.225
Facility County: Los Angeles

Gepaid: CAD000633305
Contact: MARK J SEDLACEK
Telephone: 2133670403
Facility Addr2: Not reported
Mailing Name: Not reported
Mailing Address: 111 N HOPE ST RM 1050
Mailing City,St,Zip: LOS ANGELES, CA 900122607

LA DEPARTMENT WATER & POWER (Continued)

S107144525

Gen County: Los Angeles
TSD EPA ID: UTD981552177
TSD County: 99
Waste Category: Unspecified organic liquid mixture
Disposal Method: H040
Tons: 1.5
Facility County: Los Angeles

Gepaid: CAD000633305
Contact: MARK J SEDLACEK
Telephone: 2133670403
Facility Addr2: Not reported
Mailing Name: Not reported
Mailing Address: 111 N HOPE ST RM 1050
Mailing City,St,Zip: LOS ANGELES, CA 900122607
Gen County: Los Angeles
TSD EPA ID: UTD981552177
TSD County: 99
Waste Category: Laboratory waste chemicals
Disposal Method: Not reported
Tons: 0.0875
Facility County: Los Angeles

[Click this hyperlink](#) while viewing on your computer to access 236 additional CA_HAZNET: record(s) in the EDR Site Report.

ENVIROSTOR:

Site Type: Corrective Action
Site Type Detailed: Corrective Action
Acres: 25
NPL: NO
Regulatory Agencies: SMBRP
Lead Agency: MBR
Program Manager: CHAND SULTANA
Supervisor: Juli Propes
Division Branch: Chatsworth
Facility ID: 80001337
Site Code: 530028
Assembly: 45
Senate: 22
Special Program: Not reported
Status: Active
Status Date: 6/15/2009
Restricted Use: NO
Site Mgmt. Req.: NONE SPECIFIED
Funding: Not reported
Latitude: 34.06884000000002
Longitude: -118.22754500000001
APN: NONE SPECIFIED
Past Use: EQUIPMENT/INSTRUMENT REPAIR, FUEL - VEHICLE STORAGE/ REFUELING, HAZARDOUS WASTE STORAGE - TANKS/CONTAINERS, MANUFACTURED GAS PLANT, TRANSFORMER REPAIR, UTILITY - ELECTRIC, VEHICLE MAINTENANCE
Potential COC: 30001, 30057, 30108, 30163, 30154, 30013, 30014, 30407, 30515, 30549, 30587, 30018, 40001, 30022
Confirmed COC: Not reported
Potential Description: OTH, SED, SOIL, SV
Alias Name: LADWP MAIN ST

LA DEPARTMENT WATER & POWER (Continued)

S107144525

Alias Type: Alternate Name
Alias Name: CAD000633305
Alias Type: EPA Identification Number
Alias Name: 300425
Alias Type: Project Code (Site Code)
Alias Name: 530028
Alias Type: Project Code (Site Code)
Alias Name: 80001337
Alias Type: Envirostor ID Number

Completed Info:
Completed Area Name: PROJECT WIDE
Completed Sub Area Name: Not reported
Completed Document Type: Annual Oversight Cost Estimate
Completed Date: 2009-10-27 00:00:00
Comments: Letter sent to RP.

Completed Area Name: PROJECT WIDE
Completed Sub Area Name: Not reported
Completed Document Type: Consent Order
Completed Date: 1998-10-28 00:00:00
Comments: Not reported

Completed Area Name: PROJECT WIDE
Completed Sub Area Name: Not reported
Completed Document Type: RCRA Facility Assessment Report
Completed Date: 1993-04-22 00:00:00
Comments: Not reported

Completed Area Name: Sites With No Operable Unit
Completed Sub Area Name: ENTIRE FACILITY
Completed Document Type: Interim Measures Questionnaire
Completed Date: 1993-07-12 00:00:00
Comments: Not reported

Completed Area Name: PROJECT WIDE
Completed Sub Area Name: Not reported
Completed Document Type: RCRA Facility Assessment Report
Completed Date: 1993-04-22 00:00:00
Comments: Not reported

Completed Area Name: Building 11
Completed Sub Area Name: Not reported
Completed Document Type: RFI Workplan
Completed Date: 2010-07-28 00:00:00
Comments: RFI Workplan approved.

Completed Area Name: SHMU 1 - Former Hazardous Waste Storage Building
Completed Sub Area Name: Not reported
Completed Document Type: Technical Workplan
Completed Date: 2009-03-10 00:00:00
Comments: Final LADWP Workplan for HWSA (SWMU #1) Investigation Workplan

Completed Area Name: Sites With No Operable Unit
Completed Sub Area Name: ENTIRE FACILITY
Completed Document Type: Preliminary Assessment Report
Completed Date: 1993-04-22 00:00:00
Comments: Not reported

LA DEPARTMENT WATER & POWER (Continued) S107144525

Future Area Name: Not reported
 Future Sub Area Name: Not reported
 Future Document Type: Not reported
 Future Due Date: Not reported
 Schedule Area Name: PROJECT WIDE
 Schedule Sub Area Name: Not reported
 Schedule Document Type: RFI Report
 Schedule Due Date: 2011-06-27 00:00:00
 Schedule Revised Date: Not reported

BB404 NE 1/4-1/2 0.499 mi. 2634 ft. **LOS ANGELES DEPT OF WATER/POWER MAINT YD** **FTTS 1007284802**
1630 N MAIN ST **HIST FTTS N/A**
LOS ANGELES, CA 90012
Site 10 of 15 in cluster BB

Relative: FTTS INSP:
Higher: Inspection Number: 19950518T01CA 1
 Region: 09
Actual: Inspection Date: 05/18/95
301 ft. Inspector: MCOERS
 Violation occurred: No
 Investigation Type: Section 6 PCB State Conducted
 Investigation Reason: Neutral Scheme, State
 Legislation Code: TSCA
 Facility Function: User

HIST FTTS INSP:
 Inspection Number: 19950518T01CA 1
 Region: 09
 Inspection Date: Not reported
 Inspector: MCOERS
 Violation occurred: No
 Investigation Type: Section 6 PCB State Conducted
 Investigation Reason: Neutral Scheme, State
 Legislation Code: TSCA
 Facility Function: User

BB405 NE 1/4-1/2 0.499 mi. 2634 ft. **LA DEPARTMENT OF WATER & POWER** **RCRA-TSDF 1000102032**
1630 NORTH MAIN ST. **CERC-NFRAP CAD000633305**
LOS ANGELES, CA 90012 **CORRACTS**
RCRA-LQG
Site 11 of 15 in cluster BB **FINANCIAL ASSURANCE**
HWP

Relative: RCRA-TSDF:
Higher: Date form received by agency: 02/28/2008
 Facility name: LADWP MAIN STREET CENTER
 Facility address: 1630 N. MAIN STREET
 LOS ANGELES, CA 90012
 EPA ID: CAD000633305
 Mailing address: 111 NORTH HOPE STREET
 ROOM 1050
 LOS ANGELES, CA 90012

LA DEPARTMENT OF WATER & POWER (Continued) 1000102032

Contact: MARK J SEDLACEK
 Contact address: Not reported
 Contact country: Not reported
 Contact telephone: (213) 367-0403
 Contact email: MARK.SEDLACEK@LADWP.COM
 EPA Region: 09
 Land type: Municipal
 Classification: TSDF
 Description: Handler is engaged in the treatment, storage or disposal of hazardous waste

TSDF commencement date: Not reported
 Classification: Large Quantity Generator
 Description: Handler: generates 1,000 kg or more of hazardous waste during any calendar month; or generates more than 1 kg of acutely hazardous waste during any calendar month; or generates more than 100 kg of any residue or contaminated soil, waste or other debris resulting from the cleanup of a spill, into or on any land or water, of acutely hazardous waste during any calendar month; or generates 1 kg or less of acutely hazardous waste during any calendar month, and accumulates more than 1 kg of acutely hazardous waste at any time; or generates 100 kg or less of any residue or contaminated soil, waste or other debris resulting from the cleanup of a spill, into or on any land or water, of acutely hazardous waste during any calendar month, and accumulates more than 100 kg of that material at any time

Owner/Operator Summary:
 Owner/operator name: LOS ANGELES DEPT OF WATER & POWER
 Owner/operator address: 111 NORTH HOPE STREET
 ROOM 1050, CA 90012
 Owner/operator country: US
 Owner/operator telephone: Not reported
 Legal status: Municipal
 Owner/Operator Type: Owner
 Owner/Op start date: 01/01/1923
 Owner/Op end date: Not reported

Owner/operator name: LOS ANGELES DEPT OF WATER & POWER
Owner/operator address: Not reported
Owner/operator country: US
Owner/operator telephone: Not reported
Legal status: Municipal
Owner/Operator Type: Operator
Owner/Op start date: 01/01/1923
Owner/Op end date: Not reported

Handler Activities Summary:
 U.S. importer of hazardous waste: No
 Mixed waste (haz. and radioactive): No
 Recycler of hazardous waste: No
 Transporter of hazardous waste: No
 Treater, storer or disposer of HW: No
 Underground injection activity: No
 On-site burner exemption: No
 Furnace exemption: No

LA DEPARTMENT OF WATER & POWER (Continued) 1000102032

Used oil fuel burner: No
 Used oil processor: No
 Used oil refiner: No
 Used oil fuel marketer to burner: No
 Used oil Specification marketer: No
 Used oil transfer facility: No
 Used oil transporter: No
 Off-site waste receiver: Commercial status unknown

Universal Waste Summary:
 Waste type: Batteries
 Accumulated waste on-site: Yes
 Generated waste on-site: Not reported
 Waste type: Lamps
 Accumulated waste on-site: Yes
 Generated waste on-site: Not reported
 Waste type: Pesticides
 Accumulated waste on-site: No
 Generated waste on-site: Not reported
 Waste type: Thermostats
 Accumulated waste on-site: No
 Generated waste on-site: Not reported

Historical Generators:
 Date form received by agency: 02/28/2006
 Facility name: LADWP MAIN STREET CENTER
 Classification: Large Quantity Generator
 Date form received by agency: 02/28/2004
 Facility name: LADWP MAIN STREET CENTER
 Site name: MAIN STREET CENTER
 Classification: Large Quantity Generator
 Date form received by agency: 02/27/2002
 Facility name: LADWP MAIN STREET CENTER
 Site name: MAIN STREET CENTER - LADWP
 Classification: Large Quantity Generator
 Date form received by agency: 10/12/2000
 Facility name: LADWP MAIN STREET CENTER
 Site name: MAIN STREET CENTER
 Classification: Large Quantity Generator
 Date form received by agency: 03/04/1999
 Facility name: LADWP MAIN STREET CENTER
 Site name: MAIN STREET CENTER
 Classification: Large Quantity Generator
 Date form received by agency: 01/29/1998
 Facility name: LADWP MAIN STREET CENTER
 Site name: LOS ANGELES DEPT OF WATER & POWER
 Classification: Large Quantity Generator

LA DEPARTMENT OF WATER & POWER (Continued) 1000102032

Date form received by agency: 09/01/1996
 Facility name: LADWP MAIN STREET CENTER
 Site name: LOS ANGELES DEPT OF WATER & POWER
 Classification: Large Quantity Generator

Date form received by agency: 06/04/1996
 Facility name: LADWP MAIN STREET CENTER
 Site name: DEPT OF WATER POWER CITY OF LA
 Classification: Large Quantity Generator

Date form received by agency: 03/14/1994
 Facility name: LADWP MAIN STREET CENTER
 Site name: LOS ANGELES DEPARTMENT OF WATER & POWER
 Classification: Large Quantity Generator

Date form received by agency: 02/29/1992
 Facility name: LADWP MAIN STREET CENTER
 Site name: GENERAL SERVICES HEADQUARTERS LOS ANGELES
 Classification: Large Quantity Generator

Date form received by agency: 04/03/1991
 Facility name: LADWP MAIN STREET CENTER
 Site name: LA DEPT OF WATER & POWER-GENERAL SERVICE
 Classification: Large Quantity Generator

Date form received by agency: 08/18/1980
 Facility name: LADWP MAIN STREET CENTER
 Site name: LOS ANGELES DEPT OF WATER & POWER
 Classification: Large Quantity Generator

Date form received by agency: 08/18/1980
 Facility name: LADWP MAIN STREET CENTER
 Site name: LOS ANGELES DEPT OF WATER & POWER
 Classification: Large Quantity Generator

Hazardous Waste Summary:
 Waste code: D001
 Waste name: IGNITABLE HAZARDOUS WASTES ARE THOSE WASTES WHICH HAVE A FLASHPOINT OF LESS THAN 140 DEGREES FAHRENHEIT AS DETERMINED BY A PENSKY-MARTENS CLOSED CUP FLASH POINT TESTER. ANOTHER METHOD OF DETERMINING THE FLASH POINT OF A WASTE IS TO REVIEW THE MATERIAL SAFETY DATA SHEET, WHICH CAN BE OBTAINED FROM THE MANUFACTURER OR DISTRIBUTOR OF THE MATERIAL. LACQUER THINNER IS AN EXAMPLE OF A COMMONLY USED SOLVENT WHICH WOULD BE CONSIDERED AS IGNITABLE HAZARDOUS WASTE.

Waste code: D002
 Waste name: A WASTE WHICH HAS A PH OF LESS THAN 2 OR GREATER THAN 12.5 IS CONSIDERED TO BE A CORROSIVE HAZARDOUS WASTE. SODIUM HYDROXIDE, A CAUSTIC SOLUTION WITH A HIGH PH, IS OFTEN USED BY INDUSTRIES TO CLEAN OR DEGREASE PARTS. HYDROCHLORIC ACID, A SOLUTION WITH A LOW PH, IS USED BY MANY INDUSTRIES TO CLEAN METAL PARTS PRIOR TO PAINTING. WHEN THESE CAUSTIC OR ACID SOLUTIONS BECOME CONTAMINATED AND MUST BE DISPOSED, THE WASTE WOULD BE A CORROSIVE HAZARDOUS WASTE.

Waste code: D003
 Waste name: A MATERIAL IS CONSIDERED TO BE A REACTIVE HAZARDOUS WASTE IF IT IS NORMALLY UNSTABLE, REACTS VIOLENTLY WITH WATER, GENERATES TOXIC GASES

LA DEPARTMENT OF WATER & POWER (Continued)

1000102032

WHEN EXPOSED TO WATER OR CORROSIVE MATERIALS, OR IF IT IS CAPABLE OF DETONATION OR EXPLOSION WHEN EXPOSED TO HEAT OR A FLAME. ONE EXAMPLE OF SUCH WASTE WOULD BY WASTE GUNPOWDER.

Waste code: D007
Waste name: CHROMIUM

Waste code: D008
Waste name: LEAD

Waste code: D009
Waste name: MERCURY

Waste code: D011
Waste name: SILVER

Waste code: D018
Waste name: BENZENE

Waste code: D035
Waste name: METHYL ETHYL KETONE

Waste code: D038
Waste name: PYRIDINE

Waste code: D039
Waste name: TETRACHLOROETHYLENE

Waste code: F001
Waste name: THE FOLLOWING SPENT HALOGENATED SOLVENTS USED IN DEGREASING: TETRACHLOROETHYLENE, TRICHLOROETHYLENE, METHYLENE CHLORIDE, 1,1,1-TRICHLOROETHANE, CARBON TETRACHLORIDE, AND CHLORINATED FLUOROCARBONS; ALL SPENT SOLVENT MIXTURES/BLENDS USED IN DEGREASING CONTAINING, BEFORE USE, A TOTAL OF TEN PERCENT OR MORE (BY VOLUME) OF ONE OR MORE OF THE ABOVE HALOGENATED SOLVENTS OR THOSE SOLVENTS LISTED IN F002, F004, AND F005, AND STILL BOTTOMS FROM THE RECOVERY OF THESE SPENT SOLVENTS AND SPENT SOLVENT MIXTURES.

Waste code: F002
Waste name: THE FOLLOWING SPENT HALOGENATED SOLVENTS: TETRACHLOROETHYLENE, METHYLENE CHLORIDE, TRICHLOROETHYLENE, 1,1,1-TRICHLOROETHANE, CHLOROBENZENE, 1,1,2-TRICHLORO-1,2,2-TRIFLUOROETHANE, ORTHO-DICHLOROBENZENE, TRICHLOROFLUOROMETHANE, AND 1,1,2-TRICHLOROETHANE; ALL SPENT SOLVENT MIXTURES/BLENDS CONTAINING, BEFORE USE, A TOTAL OF TEN PERCENT OR MORE (BY VOLUME) OF ONE OR MORE OF THE ABOVE HALOGENATED SOLVENTS OR THOSE LISTED IN F001, F004, OR F005, AND STILL BOTTOMS FROM THE RECOVERY OF THESE SPENT SOLVENTS AND SPENT SOLVENT MIXTURES.

Waste code: F003
Waste name: THE FOLLOWING SPENT NON-HALOGENATED SOLVENTS: XYLENE, ACETONE, ETHYL ACETATE, ETHYL BENZENE, ETHYL ETHER, METHYL ISOBUTYL KETONE, N-BUTYL ALCOHOL, CYCLOHEXANONE, AND METHANOL; ALL SPENT SOLVENT MIXTURES/BLENDS CONTAINING, BEFORE USE, ONLY THE ABOVE SPENT NON-HALOGENATED SOLVENTS, AND ALL SPENT SOLVENT MIXTURES/BLENDS CONTAINING, BEFORE USE, ONE OR MORE OF THE ABOVE NON-HALOGENATED SOLVENTS, AND A TOTAL OF TEN PERCENT OR MORE (BY VOLUME) OF ONE OR

LA DEPARTMENT OF WATER & POWER (Continued)

1000102032

MORE OF THOSE SOLVENTS LISTED IN F001, F002, F004, AND F005, AND STILL BOTTOMS FROM THE RECOVERY OF THESE SPENT SOLVENTS AND SPENT SOLVENT MIXTURES.

Waste code: F005
Waste name: THE FOLLOWING SPENT NON-HALOGENATED SOLVENTS: TOLUENE, METHYL ETHYL KETONE, CARBON DISULFIDE, ISOBUTANOL, PYRIDINE, BENZENE, 2-ETHOXYETHANOL, AND 2-NITROPROPANE; ALL SPENT SOLVENT MIXTURES/BLENDS CONTAINING, BEFORE USE, A TOTAL OF TEN PERCENT OR MORE (BY VOLUME) OF ONE OR MORE OF THE ABOVE NON-HALOGENATED SOLVENTS OR THOSE SOLVENTS LISTED IN F001, F002, OR F004; AND STILL BOTTOMS FROM THE RECOVERY OF THESE SPENT SOLVENTS AND SPENT SOLVENT MIXTURES.

Waste code: U188
Waste name: PHENOL

Biennial Reports:

Last Biennial Reporting Year: 2009

Annual Waste Handled:

Waste code: D001
Waste name: IGNITABLE HAZARDOUS WASTES ARE THOSE WASTES WHICH HAVE A FLASHPOINT OF LESS THAN 140 DEGREES FAHRENHEIT AS DETERMINED BY A PENSKEY-MARTENS CLOSED CUP FLASH POINT TESTER. ANOTHER METHOD OF DETERMINING THE FLASH POINT OF A WASTE IS TO REVIEW THE MATERIAL SAFETY DATA SHEET, WHICH CAN BE OBTAINED FROM THE MANUFACTURER OR DISTRIBUTOR OF THE MATERIAL. LACQUER THINNER IS AN EXAMPLE OF A COMMONLY USED SOLVENT WHICH WOULD BE CONSIDERED AS IGNITABLE HAZARDOUS WASTE.

Amount (Lbs): 50885

Waste code: D002
Waste name: A WASTE WHICH HAS A PH OF LESS THAN 2 OR GREATER THAN 12.5 IS CONSIDERED TO BE A CORROSIVE HAZARDOUS WASTE. SODIUM HYDROXIDE, A CAUSTIC SOLUTION WITH A HIGH PH, IS OFTEN USED BY INDUSTRIES TO CLEAN OR DEGREASE PARTS. HYDROCHLORIC ACID, A SOLUTION WITH A LOW PH, IS USED BY MANY INDUSTRIES TO CLEAN METAL PARTS PRIOR TO PAINTING. WHEN THESE CAUSTIC OR ACID SOLUTIONS BECOME CONTAMINATED AND MUST BE DISPOSED, THE WASTE WOULD BE A CORROSIVE HAZARDOUS WASTE.

Amount (Lbs): 5390

Waste code: D004
Waste name: ARSENIC
Amount (Lbs): 2295

Waste code: D005
Waste name: BARIUM
Amount (Lbs): 2295

Waste code: D006
Waste name: CADMIUM
Amount (Lbs): 2295

Waste code: D007
Waste name: CHROMIUM
Amount (Lbs): 4790

Waste code: D008

LA DEPARTMENT OF WATER & POWER (Continued)

1000102032

Waste name: LEAD
Amount (Lbs): 2970

Waste code: D009
Waste name: MERCURY
Amount (Lbs): 4314

Waste code: D011
Waste name: SILVER
Amount (Lbs): 5385

Waste code: D018
Waste name: BENZENE
Amount (Lbs): 41385

Waste code: D035
Waste name: METHYL ETHYL KETONE
Amount (Lbs): 36315

Waste code: D038
Waste name: PYRIDINE
Amount (Lbs): 2295

Waste code: D039
Waste name: TETRACHLOROETHYLENE
Amount (Lbs): 249

Waste code: F001
Waste name: THE FOLLOWING SPENT HALOGENATED SOLVENTS USED IN DEGREASING: TETRACHLOROETHYLENE, TRICHLOROETHYLENE, METHYLENE CHLORIDE, 1,1,1-TRICHLOROETHANE, CARBON TETRACHLORIDE, AND CHLORINATED FLUOROCARBONS; ALL SPENT SOLVENT MIXTURES/BLENDS USED IN DEGREASING CONTAINING, BEFORE USE, A TOTAL OF TEN PERCENT OR MORE (BY VOLUME) OF ONE OR MORE OF THE ABOVE HALOGENATED SOLVENTS OR THOSE SOLVENTS LISTED IN F002, F004, AND F005, AND STILL BOTTOMS FROM THE RECOVERY OF THESE SPENT SOLVENTS AND SPENT SOLVENT MIXTURES.

Amount (Lbs): 2295

Waste code: F002
Waste name: THE FOLLOWING SPENT HALOGENATED SOLVENTS: TETRACHLOROETHYLENE, METHYLENE CHLORIDE, TRICHLOROETHYLENE, 1,1,1-TRICHLOROETHANE, CHLOROBENZENE, 1,1,2-TRICHLORO-1,2,2-TRIFLUOROETHANE, ORTHO-DICHLOROBENZENE, TRICHLOROFLUOROMETHANE, AND 1,1,2-TRICHLOROETHANE; ALL SPENT SOLVENT MIXTURES/BLENDS CONTAINING, BEFORE USE, A TOTAL OF TEN PERCENT OR MORE (BY VOLUME) OF ONE OR MORE OF THE ABOVE HALOGENATED SOLVENTS OR THOSE LISTED IN F001, F004, OR F005, AND STILL BOTTOMS FROM THE RECOVERY OF THESE SPENT SOLVENTS AND SPENT SOLVENT MIXTURES.

Amount (Lbs): 2295

Waste code: F003
Waste name: THE FOLLOWING SPENT NON-HALOGENATED SOLVENTS: XYLENE, ACETONE, ETHYL ACETATE, ETHYL BENZENE, ETHYL ETHER, METHYL ISOBUTYL KETONE, N-BUTYL ALCOHOL, CYCLOHEXANONE, AND METHANOL; ALL SPENT SOLVENT MIXTURES/BLENDS CONTAINING, BEFORE USE, ONLY THE ABOVE SPENT NON-HALOGENATED SOLVENTS, AND ALL SPENT SOLVENT MIXTURES/BLENDS CONTAINING, BEFORE USE, ONE OR MORE OF THE ABOVE NON-HALOGENATED

LA DEPARTMENT OF WATER & POWER (Continued)

1000102032

SOLVENTS, AND A TOTAL OF TEN PERCENT OR MORE (BY VOLUME) OF ONE OR MORE OF THOSE SOLVENTS LISTED IN F001, F002, F004, AND F005, AND STILL BOTTOMS FROM THE RECOVERY OF THESE SPENT SOLVENTS AND SPENT SOLVENT MIXTURES.

Amount (Lbs): 48195

Waste code: F005
Waste name: THE FOLLOWING SPENT NON-HALOGENATED SOLVENTS: TOLUENE, METHYL ETHYL KETONE, CARBON DISULFIDE, ISOBUTANOL, PYRIDINE, BENZENE, 2-ETHOXYETHANOL, AND 2-NITROPROPANE; ALL SPENT SOLVENT MIXTURES/BLENDS CONTAINING, BEFORE USE, A TOTAL OF TEN PERCENT OR MORE (BY VOLUME) OF ONE OR MORE OF THE ABOVE NON-HALOGENATED SOLVENTS OR THOSE SOLVENTS LISTED IN F001, F002, OR F004; AND STILL BOTTOMS FROM THE RECOVERY OF THESE SPENT SOLVENTS AND SPENT SOLVENT MIXTURES.

Amount (Lbs): 46318

Waste code: U188
Waste name: PHENOL
Amount (Lbs): 2295

Corrective Action Summary:

Event date: 04/22/1993
Event: CA049PA

Event date: 04/22/1993
Event: RFA Completed

Event date: 07/12/1993
Event: CA Prioritization, Facility or area was assigned a medium corrective action priority.

Event date: 07/12/1993
Event: Stabilization Measures Evaluation, This facility is amenable to stabilization activity based on the status of corrective action work at the facility, technical factors, the degree of risk, timing considerations and administrative considerations.

Facility Has Received Notices of Violations:

Regulation violated: Not reported
Area of violation: TSD - Financial Requirements
Date violation determined: 03/13/2008
Date achieved compliance: Not reported
State: Not reported
Enforcement action: Not reported
Enforcement action date: 03/17/2008
Enf. disposition status: Not reported
Enf. disp. status date: Not reported
Enforcement lead agency: State
Proposed penalty amount: Not reported
Final penalty amount: Not reported
Paid penalty amount: Not reported

Regulation violated: Not reported
Area of violation: TSD - Financial Requirements
Date violation determined: 04/23/2007

LA DEPARTMENT OF WATER & POWER (Continued)

1000102032

Date violation determined: 05/30/1996
 Date achieved compliance: 11/22/1996
 Violation lead agency: State
 Enforcement action: Not reported
 Enforcement action date: Not reported
 Enf. disposition status: Not reported
 Enf. disp. status date: Not reported
 Enforcement lead agency: Not reported
 Proposed penalty amount: Not reported
 Final penalty amount: Not reported
 Paid penalty amount: Not reported

Regulation violated: F - 270
 Area of violation: TSD - General
 Date violation determined: 05/22/1996
 Date achieved compliance: 06/22/1996
 Violation lead agency: State
 Enforcement action: Not reported
 Enforcement action date: Not reported
 Enf. disposition status: Not reported
 Enf. disp. status date: Not reported
 Enforcement lead agency: Not reported
 Proposed penalty amount: Not reported
 Final penalty amount: Not reported
 Paid penalty amount: Not reported

Regulation violated: F - 264.70-77.E
 Area of violation: TSD - General
 Date violation determined: 05/07/1994
 Date achieved compliance: 03/16/1996
 Violation lead agency: State
 Enforcement action: WRITTEN INFORMAL
 Enforcement action date: 05/13/1994
 Enf. disposition status: Not reported
 Enf. disp. status date: Not reported
 Enforcement lead agency: State
 Proposed penalty amount: Not reported
 Final penalty amount: Not reported
 Paid penalty amount: Not reported

Regulation violated: F - 264.140-150.H
 Area of violation: TSD - Financial Requirements
 Date violation determined: 05/07/1994
 Date achieved compliance: 10/19/1994
 Violation lead agency: State
 Enforcement action: WRITTEN INFORMAL
 Enforcement action date: 05/13/1994
 Enf. disposition status: Not reported
 Enf. disp. status date: Not reported
 Enforcement lead agency: State
 Proposed penalty amount: Not reported
 Final penalty amount: Not reported
 Paid penalty amount: Not reported

Regulation violated: F - 264.10-18.B
 Area of violation: TSD - General
 Date violation determined: 05/07/1994

LA DEPARTMENT OF WATER & POWER (Continued)

1000102032

Date achieved compliance: 03/16/1996
 Violation lead agency: State
 Enforcement action: WRITTEN INFORMAL
 Enforcement action date: 05/13/1994
 Enf. disposition status: Not reported
 Enf. disp. status date: Not reported
 Enforcement lead agency: State
 Proposed penalty amount: Not reported
 Final penalty amount: Not reported
 Paid penalty amount: Not reported

Regulation violated: F - 270
 Area of violation: TSD - General
 Date violation determined: 05/07/1994
 Date achieved compliance: 03/16/1996
 Violation lead agency: State
 Enforcement action: WRITTEN INFORMAL
 Enforcement action date: 05/13/1994
 Enf. disposition status: Not reported
 Enf. disp. status date: Not reported
 Enforcement lead agency: State
 Proposed penalty amount: Not reported
 Final penalty amount: Not reported
 Paid penalty amount: Not reported

Regulation violated: F - 262.50-60
 Area of violation: Generators - General
 Date violation determined: 05/07/1994
 Date achieved compliance: 03/16/1996
 Violation lead agency: State
 Enforcement action: WRITTEN INFORMAL
 Enforcement action date: 05/13/1994
 Enf. disposition status: Not reported
 Enf. disp. status date: Not reported
 Enforcement lead agency: State
 Proposed penalty amount: Not reported
 Final penalty amount: Not reported
 Paid penalty amount: Not reported

Regulation violated: F - 264.170-177.1
 Area of violation: TSD - General
 Date violation determined: 05/07/1994
 Date achieved compliance: 03/16/1996
 Violation lead agency: State
 Enforcement action: WRITTEN INFORMAL
 Enforcement action date: 05/13/1994
 Enf. disposition status: Not reported
 Enf. disp. status date: Not reported
 Enforcement lead agency: State
 Proposed penalty amount: Not reported
 Final penalty amount: Not reported
 Paid penalty amount: Not reported

Regulation violated: F - 262.30-34.C
 Area of violation: Generators - General
 Date violation determined: 05/07/1994
 Date achieved compliance: 03/16/1996

LA DEPARTMENT OF WATER & POWER (Continued)

1000102032

Violation lead agency: State
 Enforcement action: WRITTEN INFORMAL
 Enforcement action date: 05/13/1994
 Enf. disposition status: Not reported
 Enf. disp. status date: Not reported
 Enforcement lead agency: State
 Proposed penalty amount: Not reported
 Final penalty amount: Not reported
 Paid penalty amount: Not reported

Regulation violated: F - 263
 Area of violation: Transporters - General
 Date violation determined: 05/07/1994
 Date achieved compliance: 03/16/1996
 Violation lead agency: State
 Enforcement action: WRITTEN INFORMAL
 Enforcement action date: 05/13/1994
 Enf. disposition status: Not reported
 Enf. disp. status date: Not reported
 Enforcement lead agency: State
 Proposed penalty amount: Not reported
 Final penalty amount: Not reported
 Paid penalty amount: Not reported

Regulation violated: F - 262.10-12.A
 Area of violation: Generators - General
 Date violation determined: 05/07/1994
 Date achieved compliance: 03/16/1996
 Violation lead agency: State
 Enforcement action: WRITTEN INFORMAL
 Enforcement action date: 05/13/1994
 Enf. disposition status: Not reported
 Enf. disp. status date: Not reported
 Enforcement lead agency: State
 Proposed penalty amount: Not reported
 Final penalty amount: Not reported
 Paid penalty amount: Not reported

Regulation violated: FR - 262.10-12.A
 Area of violation: Generators - General
 Date violation determined: 02/27/1986
 Date achieved compliance: 04/25/1986
 Violation lead agency: State
 Enforcement action: WRITTEN INFORMAL
 Enforcement action date: 03/14/1986
 Enf. disposition status: Not reported
 Enf. disp. status date: Not reported
 Enforcement lead agency: State
 Proposed penalty amount: Not reported
 Final penalty amount: Not reported
 Paid penalty amount: Not reported

Evaluation Action Summary:
 Evaluation date: 03/25/2008
 Evaluation: COMPLIANCE EVALUATION INSPECTION ON-SITE
 Area of violation: Not reported
 Date achieved compliance: Not reported

LA DEPARTMENT OF WATER & POWER (Continued)

1000102032

Evaluation lead agency: State
 Evaluation date: 03/13/2008
 Evaluation: FINANCIAL RECORD REVIEW
 Area of violation: TSD - Financial Requirements
 Date achieved compliance: Not reported
 Evaluation lead agency: State

Evaluation date: 04/23/2007
 Evaluation: FINANCIAL RECORD REVIEW
 Area of violation: TSD - Financial Requirements
 Date achieved compliance: Not reported
 Evaluation lead agency: State

Evaluation date: 03/08/2007
 Evaluation: COMPLIANCE EVALUATION INSPECTION ON-SITE
 Area of violation: TSD - General
 Date achieved compliance: 03/20/2007
 Evaluation lead agency: State

Evaluation date: 09/22/2006
 Evaluation: FINANCIAL RECORD REVIEW
 Area of violation: Not reported
 Date achieved compliance: Not reported
 Evaluation lead agency: EPA Contractor/Grantee

Evaluation date: 05/30/2006
 Evaluation: FINANCIAL RECORD REVIEW
 Area of violation: TSD - Financial Requirements
 Date achieved compliance: Not reported
 Evaluation lead agency: State

Evaluation date: 05/30/2006
 Evaluation: FINANCIAL RECORD REVIEW
 Area of violation: TSD - Financial Requirements
 Date achieved compliance: Not reported
 Evaluation lead agency: State

Evaluation date: 05/24/2006
 Evaluation: COMPLIANCE EVALUATION INSPECTION ON-SITE
 Area of violation: Not reported
 Date achieved compliance: Not reported
 Evaluation lead agency: State

Evaluation date: 07/14/2005
 Evaluation: NOT A SIGNIFICANT NON-COMPLIER
 Area of violation: Not reported
 Date achieved compliance: Not reported
 Evaluation lead agency: State

Evaluation date: 06/27/2005
 Evaluation: COMPLIANCE EVALUATION INSPECTION ON-SITE
 Area of violation: Not reported
 Date achieved compliance: Not reported
 Evaluation lead agency: State

Evaluation date: 06/07/2005

LA DEPARTMENT OF WATER & POWER (Continued)

1000102032

Evaluation: FINANCIAL RECORD REVIEW
 Area of violation: TSD - Financial Requirements
 Date achieved compliance: 12/13/2005
 Evaluation lead agency: State

Evaluation date: 04/23/2004
 Evaluation: FINANCIAL RECORD REVIEW
 Area of violation: Not reported
 Date achieved compliance: Not reported
 Evaluation lead agency: State

Evaluation date: 04/20/2004
 Evaluation: SIGNIFICANT NON-COMPLIER
 Area of violation: Not reported
 Date achieved compliance: Not reported
 Evaluation lead agency: State

Evaluation date: 04/20/2004
 Evaluation: COMPLIANCE EVALUATION INSPECTION ON-SITE
 Area of violation: Generators - Manifest
 Date achieved compliance: 07/14/2005
 Evaluation lead agency: State

Evaluation date: 04/20/2004
 Evaluation: COMPLIANCE EVALUATION INSPECTION ON-SITE
 Area of violation: TSD - General
 Date achieved compliance: 07/14/2005
 Evaluation lead agency: State

Evaluation date: 04/20/2004
 Evaluation: COMPLIANCE EVALUATION INSPECTION ON-SITE
 Area of violation: Transporters - Manifest and Recordkeeping
 Date achieved compliance: 07/14/2005
 Evaluation lead agency: State

Evaluation date: 02/14/2003
 Evaluation: FINANCIAL RECORD REVIEW
 Area of violation: Not reported
 Date achieved compliance: Not reported
 Evaluation lead agency: State

Evaluation date: 01/29/2003
 Evaluation: COMPLIANCE EVALUATION INSPECTION ON-SITE
 Area of violation: Generators - Records/Reporting
 Date achieved compliance: 02/04/2003
 Evaluation lead agency: State

Evaluation date: 01/29/2003
 Evaluation: COMPLIANCE EVALUATION INSPECTION ON-SITE
 Area of violation: TSD - Tank System Standards
 Date achieved compliance: 02/04/2003
 Evaluation lead agency: State

Evaluation date: 02/27/2002
 Evaluation: FINANCIAL RECORD REVIEW
 Area of violation: Not reported
 Date achieved compliance: Not reported

LA DEPARTMENT OF WATER & POWER (Continued)

1000102032

Evaluation lead agency: State

Evaluation date: 02/15/2002
 Evaluation: COMPLIANCE EVALUATION INSPECTION ON-SITE
 Area of violation: TSD - Contingency Plan and Emergency Procedures
 Date achieved compliance: 03/19/2002
 Evaluation lead agency: State

Evaluation date: 02/15/2002
 Evaluation: COMPLIANCE EVALUATION INSPECTION ON-SITE
 Area of violation: Generators - Manifest
 Date achieved compliance: 03/19/2002
 Evaluation lead agency: State

Evaluation date: 02/15/2002
 Evaluation: COMPLIANCE EVALUATION INSPECTION ON-SITE
 Area of violation: Generators - General
 Date achieved compliance: 03/19/2002
 Evaluation lead agency: State

Evaluation date: 02/15/2002
 Evaluation: COMPLIANCE EVALUATION INSPECTION ON-SITE
 Area of violation: TSD - General Facility Standards
 Date achieved compliance: 03/19/2002
 Evaluation lead agency: State

Evaluation date: 02/15/2002
 Evaluation: COMPLIANCE EVALUATION INSPECTION ON-SITE
 Area of violation: Generators - Records/Reporting
 Date achieved compliance: 03/19/2002
 Evaluation lead agency: State

Evaluation date: 02/15/2002
 Evaluation: COMPLIANCE EVALUATION INSPECTION ON-SITE
 Area of violation: TSD - Container Use and Management
 Date achieved compliance: 03/19/2002
 Evaluation lead agency: State

Evaluation date: 01/02/2001
 Evaluation: FINANCIAL RECORD REVIEW
 Area of violation: Not reported
 Date achieved compliance: Not reported
 Evaluation lead agency: State

Evaluation date: 12/18/2000
 Evaluation: COMPLIANCE EVALUATION INSPECTION ON-SITE
 Area of violation: Generators - General
 Date achieved compliance: 02/02/2001
 Evaluation lead agency: State

Evaluation date: 12/18/2000
 Evaluation: COMPLIANCE EVALUATION INSPECTION ON-SITE
 Area of violation: TSD - General Facility Standards
 Date achieved compliance: 02/02/2001
 Evaluation lead agency: State

Evaluation date: 12/18/2000

LA DEPARTMENT OF WATER & POWER (Continued)

1000102032

Evaluation: COMPLIANCE EVALUATION INSPECTION ON-SITE
 Area of violation: TSD - Contingency Plan and Emergency Procedures
 Date achieved compliance: 02/02/2001
 Evaluation lead agency: State

Evaluation date: 12/18/2000
 Evaluation: COMPLIANCE EVALUATION INSPECTION ON-SITE
 Area of violation: TSD - Tank System Standards
 Date achieved compliance: 11/02/2001
 Evaluation lead agency: State

Evaluation date: 12/18/2000
 Evaluation: COMPLIANCE EVALUATION INSPECTION ON-SITE
 Area of violation: TSD IS-Chemical, Physical, AND Treatment
 Date achieved compliance: 11/02/2001
 Evaluation lead agency: State

Evaluation date: 12/18/2000
 Evaluation: COMPLIANCE EVALUATION INSPECTION ON-SITE
 Area of violation: TSD - Preparedness and Prevention
 Date achieved compliance: 11/02/2001
 Evaluation lead agency: State

Evaluation date: 12/18/2000
 Evaluation: COMPLIANCE EVALUATION INSPECTION ON-SITE
 Area of violation: Generators - Manifest
 Date achieved compliance: 02/02/2001
 Evaluation lead agency: State

Evaluation date: 12/18/2000
 Evaluation: COMPLIANCE EVALUATION INSPECTION ON-SITE
 Area of violation: TSD - Tank System Standards
 Date achieved compliance: 02/02/2001
 Evaluation lead agency: State

Evaluation date: 12/18/2000
 Evaluation: COMPLIANCE EVALUATION INSPECTION ON-SITE
 Area of violation: Transporters - General
 Date achieved compliance: 11/02/2001
 Evaluation lead agency: State

Evaluation date: 02/22/2000
 Evaluation: COMPLIANCE EVALUATION INSPECTION ON-SITE
 Area of violation: Generators - General
 Date achieved compliance: 04/11/2001
 Evaluation lead agency: State

Evaluation date: 02/22/2000
 Evaluation: COMPLIANCE EVALUATION INSPECTION ON-SITE
 Area of violation: TSD - Container Use and Management
 Date achieved compliance: 03/13/2000
 Evaluation lead agency: State

Evaluation date: 02/22/2000
 Evaluation: COMPLIANCE EVALUATION INSPECTION ON-SITE
 Area of violation: Generators - Pre-transport
 Date achieved compliance: 03/13/2000

LA DEPARTMENT OF WATER & POWER (Continued)

1000102032

Evaluation lead agency: State

Evaluation date: 09/29/1998
 Evaluation: COMPLIANCE EVALUATION INSPECTION ON-SITE
 Area of violation: TSD - General
 Date achieved compliance: 11/04/1998
 Evaluation lead agency: State

Evaluation date: 09/29/1998
 Evaluation: SIGNIFICANT NON-COMPLIER
 Area of violation: Not reported
 Date achieved compliance: Not reported
 Evaluation lead agency: State

Evaluation date: 05/22/1996
 Evaluation: COMPLIANCE EVALUATION INSPECTION ON-SITE
 Area of violation: TSD - Financial Requirements
 Date achieved compliance: 11/22/1996
 Evaluation lead agency: State

Evaluation date: 05/22/1996
 Evaluation: COMPLIANCE EVALUATION INSPECTION ON-SITE
 Area of violation: TSD - General
 Date achieved compliance: 06/22/1996
 Evaluation lead agency: State

Evaluation date: 03/30/1994
 Evaluation: COMPLIANCE EVALUATION INSPECTION ON-SITE
 Area of violation: Transporters - General
 Date achieved compliance: 03/16/1996
 Evaluation lead agency: State

Evaluation date: 03/30/1994
 Evaluation: COMPLIANCE EVALUATION INSPECTION ON-SITE
 Area of violation: TSD - General
 Date achieved compliance: 03/16/1996
 Evaluation lead agency: State

Evaluation date: 03/30/1994
 Evaluation: COMPLIANCE EVALUATION INSPECTION ON-SITE
 Area of violation: Generators - General
 Date achieved compliance: 03/16/1996
 Evaluation lead agency: State

Evaluation date: 03/30/1994
 Evaluation: COMPLIANCE EVALUATION INSPECTION ON-SITE
 Area of violation: TSD - Financial Requirements
 Date achieved compliance: 10/19/1994
 Evaluation lead agency: State

Evaluation date: 06/18/1986
 Evaluation: FINANCIAL RECORD REVIEW
 Area of violation: Not reported
 Date achieved compliance: Not reported
 Evaluation lead agency: State

Evaluation date: 02/27/1986

LA DEPARTMENT OF WATER & POWER (Continued)

1000102032

Evaluation: NON-FINANCIAL RECORD REVIEW
 Area of violation: Generators - General
 Date achieved compliance: 04/25/1986
 Evaluation lead agency: State
 Evaluation date: 02/27/1986
 Evaluation: COMPLIANCE EVALUATION INSPECTION ON-SITE
 Area of violation: Not reported
 Date achieved compliance: Not reported
 Evaluation lead agency: State

CERC-NFRAP:
 Site ID: 0904430
 Federal Facility: Not a Federal Facility
 NPL Status: Not on the NPL
 Non NPL Status: NFRAP

CERCLIS-NFRAP Site Contact Name(s):
 Contact Title: Not reported
 Contact Name: Carl Brickner
 Contact Tel: (415) 972-3814

Contact Title: Not reported
 Contact Name: Brunilda Davila
 Contact Tel: (415) 972-3162

Contact Title: Not reported
 Contact Name: Jeff Ingis
 Contact Tel: (415) 972-3095

Contact Title: Not reported
 Contact Name: Karen Jurist
 Contact Tel: (415) 972-3219

Contact Title: Not reported
 Contact Name: Matt Mitguard
 Contact Tel: (415) 972-3096

CERCLIS-NFRAP Assessment History:
 Action: DISCOVERY
 Date Started: Not reported
 Date Completed: 04/02/1992
 Priority Level: Not reported
 Action: PRELIMINARY ASSESSMENT
 Date Started: Not reported
 Date Completed: 05/28/1993
 Priority Level: NFRAP: No further Remedial Action planned
 Action: ARCHIVE SITE
 Date Started: Not reported
 Date Completed: 05/28/1993
 Priority Level: Not reported

CORRECTS:

LA DEPARTMENT OF WATER & POWER (Continued)

1000102032

EPA ID: CAD000633305
 EPA Region: 9
 Area Name: ENTIRE FACILITY
 Actual Date: 4/22/1993
 Action: CA049PA
 NAICS Code(s): 221121
 Electric Bulk Power Transmission and Control
 Original schedule date: Not reported
 Schedule end date: Not reported

EPA ID: CAD000633305
 EPA Region: 9
 Area Name: ENTIRE FACILITY
 Actual Date: 4/22/1993
 Action: CA050 - RFA Completed
 NAICS Code(s): 221121
 Electric Bulk Power Transmission and Control
 Original schedule date: Not reported
 Schedule end date: Not reported

EPA ID: CAD000633305
 EPA Region: 9
 Area Name: ENTIRE FACILITY
 Actual Date: 7/12/1993
 Action: CA075ME - CA Prioritization, Facility or area was assigned a medium corrective action priority
 NAICS Code(s): 221121
 Electric Bulk Power Transmission and Control
 Original schedule date: Not reported
 Schedule end date: Not reported

EPA ID: CAD000633305
 EPA Region: 9
 Area Name: ENTIRE FACILITY
 Actual Date: 7/12/1993
 Action: CA225YE - Stabilization Measures Evaluation, This facility is amenable to stabilization activity based on the status of corrective action work at the facility, technical factors, the degree of risk, timing considerations and administrative considerations
 NAICS Code(s): 221121
 Electric Bulk Power Transmission and Control
 Original schedule date: Not reported
 Schedule end date: Not reported

HWP:
 EPA Id: CAD000633305
 Latitude: 34.066884
 Longitude: -118.227545
 Facility Type: HAZ WASTE - OPERATING PERMIT
 Cleanup Status: Not reported
 Region: SOUTHERN CALIFORNIA PERMITS AND CORRECTIVE ACTION
 Permit Maintenance Lead: Not reported
 Permit Renewal Lead: Not reported
 Corrective Action Lead: RODNEY COLLINS
 Supervisor: Not reported

LA DEPARTMENT OF WATER & POWER (Continued)

1000102032

Site Code: 300425, 530028
 Assembly District: 45
 Senate District: 22
 Public Information Officer: Not reported
 Facility Status: Active facility - RCRA units undergoing Closure: A hazardous waste facility permit, issued to LADWP on August 10, 1983, allowed the facility to store up to 60 55-gallon drums of hazardous waste. The site was first acquired by LADWP in 1915 which was used as the service maintenance for several LADWP's operations. Prior to the acquisition, the site was for residential use with exception of the northeastern portion of the facility which was occupied by a former manufactured gas company. LADWP did not renew the permit and requested the closure of the hazardous waste storage unit. Closure plan was implemented and investigation detected up to 2,900 ppb of PCB and 1,740 ppb of arsenic in the concrete chip and core samples, 1,320 mg/kg of TEPH, 114 ug/kg of PCE, 70.8 ug/kg of DCE, and 20,000 ug/kg of PCB in the soil. Several metals (As, Ba, Cd, Co, Pb, Ni, Se, Ti, V, Hg) exceeding the clean up criteria were also detected. Small amount of VOCs was also detected in soil gas samples. Based on the soil sample results, it is likely the hazardous waste storage unit cannot meet the clean closure criteria. LADWP is currently preparing a closure certification report for the hazardous waste storage unit.
 Site History: Not reported

HWP:
 EPA Id: CAD000633305
 Unit Names: CONTAIN1
 Event Description: Received Withdrawal Request
 Actual Date: 2000-06-09 00:00:00
 Doc Comments: Not reported

EPA Id: CAD000633305
 Unit Names: CONTAIN1
 Event Description: Part B Call-In
 Actual Date: 1982-11-29 00:00:00
 Doc Comments: Not reported

EPA Id: CAD000633305
 Unit Names: CONTAIN1
 Event Description: Final Permit Effective
 Actual Date: 1983-08-19 00:00:00
 Doc Comments: Not reported

EPA Id: CAD000633305
 Unit Names: CONTAIN1
 Event Description: Initial Submittal
 Actual Date: 1980-11-19 00:00:00
 Doc Comments: Not reported

EPA Id: CAD000633305
 Unit Names: CONTAIN1
 Event Description: Determined To Be Complete and Technically Adequate
 Actual Date: 1983-08-05 00:00:00
 Doc Comments: Not reported

EPA Id: CAD000633305
 Unit Names: CONTAIN1
 Event Description: Determined To Be Complete and Technically Adequate

LA DEPARTMENT OF WATER & POWER (Continued)

1000102032

Actual Date: 1996-12-30 00:00:00
 Doc Comments: Not reported
 EPA Id: CAD000633305
 Unit Names: CONTAIN1
 Event Description: Draft Permit Issued
 Actual Date: 1983-05-06 00:00:00
 Doc Comments: Not reported

EPA Id: CAD000633305
 Unit Names: CONTAIN1
 Event Description: CLASS 2 MODIFICATION
 Actual Date: 2002-12-20 00:00:00
 Doc Comments: Not reported

HWP:
 EPA Id: CAD000633305
 Unit Names: CONTAIN1
 Event Description: Notice of Deficiency - Closure Plan
 Actual Date: 2000-11-09 00:00:00
 Doc Comments: Not reported

FINANCIAL ASSURANCE:
 EPA ID Number: CAD000633305
 Closure Mechanism: FT
 Closure Amount: 94,853
 Post Closure Mechanism: Not reported
 Post Closure Amount: Not reported
 Corrective Action Mechanism: Not reported
 Corrective Action Amount: Not reported
 Sudden Mechanism Type: FT
 Sudden Mechanism Amount: 2,000,000
 Non Sudden Mechanism Type: Not reported
 Non Sudden Mechanism Amount: Not reported

AS406 LEE HONG EDR Historical Auto Stations 1009082909
 SW 714 N ALAMEDA ST N/A
 1/2-1 LOS ANGELES, CA
 0.503 mi.
 2654 ft. Site 15 of 15 in cluster AS
 Relative: EDR Historical Auto Stations:
 Lower Name: LEE HONG
 Year: 1937
 Actual: 282 ft. Type: AUTOMOBILE REPAIRING

AR407 SO CAL GAS/ALISO A MGP **Manufactured Gas Plants** **1008407703**
 South KELLER ST, VIGNES ST, AND 101 FREEWAY **N/A**
 1/2-1 LOS ANGELES, CA 90012
 0.504 mi. **Site 6 of 6 in cluster AR**
 2660 ft. **Relative:** Manufactured Gas Plants:
Lower The site was used for gas manufacturing beginning in approximately 1875 and ending in 1946. Expected contaminants include lampblack, tars, petroleum hydrocarbons, and possibly cyanide. The site is fully paved and there is no route of exposure unless construction occurs.
Actual:
 279 ft.

BB408 CARNATION COMPANY **CA FID UST** **S101587501**
 NE 1639 N MAIN ST **SWEEPS UST** **N/A**
 1/2-1 LOS ANGELES, CA 90012
 0.507 mi. **Site 12 of 15 in cluster BB**
Relative: CA FID UST:
Higher Facility ID: 19055699
 Regulated By: UTKKA
 Regulated ID: Not reported
 Cortese Code: Not reported
 SIC Code: Not reported
 Facility Phone: 2130000000
 Mail To: Not reported
 Mailing Address: 1639 N MAIN ST
 Mailing Address 2: Not reported
 Mailing City, St, Zip: LOS ANGELES 900120000
 Contact: Not reported
 Contact Phone: Not reported
 DUNS Number: Not reported
 NPDES Number: Not reported
 EPA ID: Not reported
 Comments: Not reported
 Status: Active
Actual:
 301 ft.

SWEEPS UST:
 Status: A
 Comp Number: 4156
 Number: 1
 Board Of Equalization: Not reported
 Ref Date: 08-30-93
 Act Date: 08-30-93
 Created Date: 02-29-88
 Tank Status: Not reported
 Owner Tank Id: Not reported
 Swrcb Tank Id: Not reported
 Act Date: Not reported
 Capacity: Not reported
 Tank Use: Not reported
 Stg: Not reported
 Content: Not reported
 Number Of Tanks: Not reported

BC409 CAIN L D **EDR Historical Auto Stations** **1009082957**
 ENE 742 LAMAR ST **N/A**
 1/2-1 LOS ANGELES, CA
 0.509 mi. **Site 1 of 4 in cluster BC**
 2690 ft. **Relative:** EDR Historical Auto Stations:
Lower Name: CAIN L D
 Year: 1942
 Type: GASOLINE AND OIL SERVICE STATIONS
Actual:
 289 ft.

BD410 METROPOLITAN WATER DIST SOTO **RCRA-LQG** **1007199361**
 SW 2100 NO SOTO ST **MANIFEST** **CAD981425473**
 1/2-1 LOS ANGELES, CA 90032
 0.510 mi. **Site 1 of 3 in cluster BD**
Relative: RCRA-LOG:
Lower Date form received by agency: 02/15/2008
 Facility name: METROPOLITAN WATER DIST SOTO
 Facility address: 2100 N. SOTO STREET
 LOS ANGELES, CA 90012
 EPA ID: CAD981425473
 Mailing address: 700 N. ALAMEDA STREET
 LOS ANGELES, CA 90012
 JOHN CLARK
 Contact: Not reported
 Contact address: Not reported
 Contact country: Not reported
 Contact telephone: (213) 217-5504
 Contact email: JCLARK@MWDH2O.COM
 EPA Region: 09
 Classification: Large Quantity Generator
 Description: Handler: generates 1,000 kg or more of hazardous waste during any calendar month; or generates more than 1 kg of acutely hazardous waste during any calendar month; or generates more than 100 kg of any residue or contaminated soil, waste or other debris resulting from the cleanup of a spill, into or on any land or water, of acutely hazardous waste during any calendar month; or generates 1 kg or less of acutely hazardous waste during any calendar month, and accumulates more than 1 kg of acutely hazardous waste at any time; or generates 100 kg or less of any residue or contaminated soil, waste or other debris resulting from the cleanup of a spill, into or on any land or water, of acutely hazardous waste during any calendar month, and accumulates more than 100 kg of that material at any time
Actual:
 282 ft.

Owner/Operator Summary:
 Owner/operator name: METROPOLITAN WATER DISTRICT
 Owner/operator address: 700 N. ALAMEDA STREET
 LOS ANGELES, CA 90012
 Owner/operator country: US
 Owner/operator telephone: Not reported
 Legal status: District
 Owner/Operator Type: Owner
 Owner/Op start date: 01/01/1970
 Owner/Op end date: Not reported

Owner/operator name: METROPOLITAN WATER DISTRICT
Owner/operator address: Not reported

METROPOLITAN WATER DIST SOTO (Continued) **1007199361**

Not reported
 Owner/operator country: US
 Owner/operator telephone: Not reported
 Legal status: District
 Owner/Operator Type: Operator
 Owner/Op start date: 01/01/1970
 Owner/Op end date: Not reported

Handler Activities Summary:
 U.S. importer of hazardous waste: No
 Mixed waste (haz. and radioactive): No
 Recycler of hazardous waste: No
 Transporter of hazardous waste: No
 Treater, storer or disposer of HW: No
 Underground injection activity: No
 On-site burner exemption: No
 Furnace exemption: No
 Used oil fuel burner: No
 Used oil processor: No
 User oil refiner: No
 Used oil fuel marketer to burner: No
 Used oil Specification marketer: No
 Used oil transfer facility: No
 Used oil transporter: No
 Off-site waste receiver: Commercial status unknown

Universal Waste Summary:
 Waste type: Batteries
 Accumulated waste on-site: Yes
 Generated waste on-site: Not reported
 Waste type: Lamps
 Accumulated waste on-site: Yes
 Generated waste on-site: Not reported
 Waste type: Pesticides
 Accumulated waste on-site: Yes
 Generated waste on-site: Not reported
 Waste type: Thermostats
 Accumulated waste on-site: Yes
 Generated waste on-site: Not reported

Historical Generators:
 Date form received by agency: 10/12/2000
 Facility name: METROPOLITAN WATER DIST SOTO
 Site name: METROPOLITAN WATER DISTRICT OF S. CALIF
 Classification: Large Quantity Generator
 Date form received by agency: 03/04/1999
 Facility name: METROPOLITAN WATER DIST SOTO
 Site name: METROPOLITAN WATER DISTRICT OF SOUTHERN
 Classification: Large Quantity Generator
 Date form received by agency: 02/29/1996
 Facility name: METROPOLITAN WATER DIST SOTO

METROPOLITAN WATER DIST SOTO (Continued) **1007199361**

Site name: SOTO STREET
 Classification: Large Quantity Generator
 Date form received by agency: 01/30/1992
 Facility name: METROPOLITAN WATER DIST SOTO
 Site name: METROPOLITAN WATER DISTRICT SOTO STREET
 Classification: Large Quantity Generator
 Date form received by agency: 11/19/1998
 Facility name: METROPOLITAN WATER DIST SOTO
 Site name: MWD SOTO STREET FACILITY
 Classification: Large Quantity Generator

Hazardous Waste Summary:
 Waste code: D001
 Waste name: IGNITABLE HAZARDOUS WASTES ARE THOSE WASTES WHICH HAVE A FLASHPOINT OF LESS THAN 140 DEGREES FAHRENHEIT AS DETERMINED BY A PENSKY-MARTENS CLOSED CUP FLASH POINT TESTER. ANOTHER METHOD OF DETERMINING THE FLASH POINT OF A WASTE IS TO REVIEW THE MATERIAL SAFETY DATA SHEET, WHICH CAN BE OBTAINED FROM THE MANUFACTURER OR DISTRIBUTOR OF THE MATERIAL. LACQUER THINNER IS AN EXAMPLE OF A COMMONLY USED SOLVENT WHICH WOULD BE CONSIDERED AS IGNITABLE HAZARDOUS WASTE.
 Waste code: D008
 Waste name: LEAD
 Waste code: F003
 Waste name: THE FOLLOWING SPENT NON-HALOGENATED SOLVENTS: XYLENE, ACETONE, ETHYL ACETATE, ETHYL BENZENE, ETHYL ETHER, METHYL ISOBUTYL KETONE, N-BUTYL ALCOHOL, CYCLOHEXANONE, AND METHANOL; ALL SPENT SOLVENT MIXTURES/BLENDS CONTAINING, BEFORE USE, ONLY THE ABOVE SPENT NON-HALOGENATED SOLVENTS; AND ALL SPENT SOLVENT MIXTURES/BLENDS CONTAINING, BEFORE USE, ONE OR MORE OF THE ABOVE NON-HALOGENATED SOLVENTS, AND, A TOTAL OF TEN PERCENT OR MORE (BY VOLUME) OF ONE OR MORE OF THOSE SOLVENTS LISTED IN F001, F002, F004, AND F005, AND STILL BOTTOMS FROM THE RECOVERY OF THESE SPENT SOLVENTS AND SPENT SOLVENT MIXTURES.
 Waste code: F005
 Waste name: THE FOLLOWING SPENT NON-HALOGENATED SOLVENTS: TOLUENE, METHYL ETHYL KETONE, CARBON DISULFIDE, ISOBUTANOL, PYRIDINE, BENZENE, 2-ETHOXYETHANOL, AND 2-NITROPROPANE; ALL SPENT SOLVENT MIXTURES/BLENDS CONTAINING, BEFORE USE, A TOTAL OF TEN PERCENT OR MORE (BY VOLUME) OF ONE OR MORE OF THE ABOVE NON-HALOGENATED SOLVENTS OR THOSE SOLVENTS LISTED IN F001, F002, OR F004; AND STILL BOTTOMS FROM THE RECOVERY OF THESE SPENT SOLVENTS AND SPENT SOLVENT MIXTURES.

Biennial Reports:
 Last Biennial Reporting Year: 2009
Annual Waste Handled:
 Waste code: D001
 Waste name: IGNITABLE HAZARDOUS WASTES ARE THOSE WASTES WHICH HAVE A FLASHPOINT OF LESS THAN 140 DEGREES FAHRENHEIT AS DETERMINED BY A PENSKY-MARTENS CLOSED CUP FLASH POINT TESTER. ANOTHER METHOD OF DETERMINING THE FLASH POINT OF A WASTE IS TO REVIEW THE MATERIAL SAFETY DATA SHEET.

METROPOLITAN WATER DIST SOTO (Continued)

1007199361

WHICH CAN BE OBTAINED FROM THE MANUFACTURER OR DISTRIBUTOR OF THE MATERIAL. LACQUER THINNER IS AN EXAMPLE OF A COMMONLY USED SOLVENT WHICH WOULD BE CONSIDERED AS IGNITABLE HAZARDOUS WASTE.

Amount (Lbs): 995

Waste code: D008
Waste name: LEAD
Amount (Lbs): 9555

Waste code: F003
Waste name: THE FOLLOWING SPENT NON-HALOGENATED SOLVENTS: XYLENE, ACETONE, ETHYL ACETATE, ETHYL BENZENE, ETHYL ETHER, METHYL ISOBUTYL KETONE, N-BUTYL ALCOHOL, CYCLOHEXANONE, AND METHANOL; ALL SPENT SOLVENT MIXTURES/BLENDS CONTAINING, BEFORE USE, ONLY THE ABOVE SPENT NON-HALOGENATED SOLVENTS; AND ALL SPENT SOLVENT MIXTURES/BLENDS CONTAINING, BEFORE USE, ONE OR MORE OF THE ABOVE NON-HALOGENATED SOLVENTS, AND A TOTAL OF TEN PERCENT OR MORE (BY VOLUME) OF ONE OR MORE OF THOSE SOLVENTS LISTED IN F001, F002, F004, AND F005; AND STILL BOTTOMS FROM THE RECOVERY OF THESE SPENT SOLVENTS AND SPENT SOLVENT MIXTURES.

Amount (Lbs): 50

Waste code: F005
Waste name: THE FOLLOWING SPENT NON-HALOGENATED SOLVENTS: TOLUENE, METHYL ETHYL KETONE, CARBON DISULFIDE, ISOBUTANOL, PYRIDINE, BENZENE, 2-ETHOXYETHANOL, AND 2-NITROPROPANE; ALL SPENT SOLVENT MIXTURES/BLENDS CONTAINING, BEFORE USE, A TOTAL OF TEN PERCENT OR MORE (BY VOLUME) OF ONE OR MORE OF THE ABOVE NON-HALOGENATED SOLVENTS OR THOSE SOLVENTS LISTED IN F001, F002, OR F004; AND STILL BOTTOMS FROM THE RECOVERY OF THESE SPENT SOLVENTS AND SPENT SOLVENT MIXTURES.

Amount (Lbs): 50

Violation Status: No violations found

NY MANIFEST:
EPA ID: CAD981425473
Country: USA
Mailing Name: METROPOLITAN WATER DISTRICT
Mailing Contact: STEVE PETERSON
Mailing Address: 700 N ALAMEDA ST
Mailing Address 2: Not reported
Mailing City: LOS ANGELES
Mailing State: CA
Mailing Zip: 90012
Mailing Zip4: Not reported
Mailing Country: USA
Mailing Phone: 213-217-6428

Document ID: NYC5731918
Manifest Status: Not reported
Trans1 State ID: SCR000074591
Trans2 State ID: NYD982792814
Generator Ship Date: 05/04/2000
Trans1 Recv Date: 05/04/2000
Trans2 Recv Date: 05/08/2000
TSD Site Recv Date: 05/22/2000

METROPOLITAN WATER DIST SOTO (Continued)

1007199361

Part A Recv Date: Not reported
Part B Recv Date: Not reported
Generator EPA ID: CAD981425473
Trans1 EPA ID: NYD000632372
Trans2 EPA ID: Not reported
TSDIF ID: Not reported
Waste Code: D001 - NON-LISTED IGNITABLE WASTES
Quantity: 00004
Units: P - Pounds
Number of Containers: 002
Container Type: CY - Cylinders
Handling Method: B Incineration, heat recovery, burning.
Specific Gravity: 01.00
Waste Code: D001 - NON-LISTED IGNITABLE WASTES
Quantity: 00018
Units: P - Pounds
Number of Containers: 009
Container Type: CY - Cylinders
Handling Method: B Incineration, heat recovery, burning.
Specific Gravity: 01.00
Year: 00

BD411 SW 12-1 0.510 mi. 2692 ft. METROPOLITAN WATER DISTRICT 700 N ALAMEDA STREET LOS ANGELES, CA 90012 Site 2 of 3 in cluster BD

Relative: Lower
Registry ID: 110024275835

Actual: 282 ft.

Environment Interest/Information System
ICIS (Integrated Compliance Information System) is the Integrated Compliance Information System and provides a database that, when complete, will contain integrated Enforcement and Compliance information across most of EPA's programs. The vision for ICIS is to replace EPA's independent databases that contain Enforcement data with a single repository for that information. Currently, ICIS contains all Federal Administrative and Judicial enforcement actions. This information is maintained in ICIS by EPA in the Regional offices and Headquarters. A future release of ICIS will replace the Permit Compliance System (PCS) which supports the NPDES and will integrate that information with Federal actions already in the system. ICIS also has the capability to track other activities occurring in the Region that support Compliance and Enforcement programs. These include; Incident Tracking, Compliance Assistance, and Compliance Monitoring.

UST:
Global ID: 8312
Latitude: 34.05547
Longitude: -118.23761

Global ID: 6653
Latitude: 34.05547
Longitude: -118.23761

BE412 SW 12-1 0.510 mi. 2695 ft. MUN SAM 518 N LOS ANGELES ST LOS ANGELES, CA Site 1 of 3 in cluster BE

Relative: Equal
EDR Historical Cleaners:
Name: MUN SAM
Year: 1942
Type: LAUNDRIES ORIENTAL

Actual: 293 ft.

EDR Historical Cleaners 1009193793 N/A

BC413 ENE 12-1 0.519 mi. 2740 ft. SAN ANTONIO WINERY, INC 737 LAMAR ST LOS ANGELES, CA 90031 Site 2 of 4 in cluster BC

Relative: Lower
CA FID UST:
Facility ID: 19055873
Regulated By: UTKNA
Regulated ID: Not reported
Cortese Code: Not reported
SIC Code: Not reported
Facility Phone: 2130000000
Mail To: Not reported
Mailing Address: 737 LAMAR ST
Mailing Address 2: Not reported
Mailing City, St, Zip: LOS ANGELES 900310000
Contact: Not reported
Contact Phone: Not reported
DUNs Number: Not reported
NPDES Number: Not reported
EPA ID: Not reported
Comments: Not reported
Status: Active

Actual: 290 ft.

CA FID UST S101587669 SWEEPS UST N/A

SWEEPS UST:
Status: Not reported
Comp Number: 4737
Number: Not reported
Board Of Equalization: Not reported
Ref Date: Not reported
Act Date: Not reported
Created Date: Not reported
Tank Status: Not reported
Owner Tank Id: Not reported
Swrcb Tank Id: Not reported
Actv Date: Not reported
Capacity: Not reported
Tank Use: Not reported
Slp: Not reported
Content: Not reported
Number Of Tanks: Not reported

AY414 NNE 12-1 0.521 mi. 2752 ft. DIXON BOILER WORKS, INC 1625 NAUD ST LOS ANGELES, CA 90012 Site 2 of 3 in cluster AY

Relative: Higher
CA FID UST:
Facility ID: 19054212
Regulated By: UTKNI
Regulated ID: 00017477
Cortese Code: Not reported
SIC Code: Not reported
Facility Phone: 2132229131
Mail To: Not reported
Mailing Address: 1625 NAUD ST
Mailing Address 2: Not reported
Mailing City, St, Zip: LOS ANGELES 900120000
Contact: Not reported
Contact Phone: Not reported
DUNs Number: Not reported
NPDES Number: Not reported
EPA ID: Not reported
Comments: Not reported
Status: Inactive

Actual: 306 ft.

CA FID UST S101617138 SWEEPS UST N/A

SWEEPS UST:
Status: Not reported
Comp Number: 1236
Number: Not reported
Board Of Equalization: 44-011668
Ref Date: Not reported
Act Date: Not reported
Created Date: Not reported
Tank Status: Not reported
Owner Tank Id: Not reported
Swrcb Tank Id: 19-050-001236-000001
Actv Date: Not reported
Capacity: 1000
Tank Use: CHEMICAL
Slp: PRODUCT
Content: UNKNOWN
Number Of Tanks: 1

AY415 NNE 12-1 0.521 mi. 2752 ft. DIXON BOILER WORKS, INC. 1625 NAUD ST LOS ANGELES, CA 90012 Site 3 of 3 in cluster AY

Relative: Higher
HIST UST:
Region: STATE
Facility ID: 00000017477
Facility Type: Other
Other Type: FOR CO. CARS & TRUCK
Total Tanks: 0001
Contact Name: LARRY PARKER
Telephone: 2132229131
Owner Name: DIXON BOILER WORKS, INC.
Owner Address: 1625 NAUD STREET

Actual: 306 ft.

HIST UST U001560508 N/A

MAP FINDINGS

DIXON BOILER WORKS, INC. (Continued)

U001560508

Owner City,St,Zip: LOS ANGELES, CA 90012
 Tank Num: 001
 Container Num: 1
 Year Installed: 1948
 Tank Capacity: 00001000
 Tank Used for: PRODUCT
 Type of Fuel: 06
 Tank Construction: Not reported
 Leak Detection: Stock Inventor

BF416 DOMENICH BASSO, INC.
 North 1201 BROADWAY N
 1/2-1 LOS ANGELES, CA 90012
 0.521 mi.
 2752 ft.
 Relative: Higher
 Actual: 328 ft.

LUST 1000207931
 CA FID UST
 HIST UST
 SWEEPS UST
 HAZNET

Site 1 of 3 in cluster BF

LUST:
 Region: STATE
 Global ID: T0603790010
 Latitude: 34.069516
 Longitude: -118.233608
 Case Type: LUST Cleanup Site
 Status: Completed - Case Closed
 Status Date: 2001-11-28 00:00:00
 Lead Agency: LOS ANGELES, CITY OF
 Case Worker: EL
 Local Agency: LOS ANGELES, CITY OF
 RB Case Number: 900120452
 LOC Case Number: Not reported
 File Location: Not reported
 Potential Media Affect: Soil
 Potential Contaminants of Concern: Gasoline
 Site History: Not reported

Click here to access the California GeoTracker records for this facility:

LUST REG 4:

Region: 4
 Regional Board: 04
 County: Los Angeles
 Fact: 900120452
 Status: Pollution Characterization
 Substance: Gasoline
 Substance Quantity: Not reported
 Local Case No: Not reported
 Case Type: Soil
 Abatement Method Used at the Site: Not reported
 Global ID: T0603790010
 W Global ID: Not reported
 Staff: LNK
 Local Agency: 19050
 Cross Street: BISHOPS RD
 Enforcement Type: Not reported
 Date Leak Discovered: 3/26/1991
 Date Leak First Reported: 1/4/2001
 Date Leak Record Entered: Not reported

MAP FINDINGS

DOMENICH BASSO, INC. (Continued)

1000207931

Date Confirmation Began: Not reported
 Date Leak Stopped: 3/26/1991
 Date Case Last Changed on Database: 1/4/2001
 Date the Case was Closed: Not reported
 How Leak Discovered: Repair Tank
 How Leak Stopped: Not reported
 Cause of Leak: LNK
 Leak Source: Tank
 Operator: MICHAEL NICKOLOFF
 Water System: Not reported
 Well Name: Not reported
 Approx. Dist To Production Well (ft): 4135.273563455005520088272863
 Source of Cleanup Funding: Tank
 Preliminary Site Assessment Workplan Submitted: Not reported
 Preliminary Site Assessment Began: Not reported
 Pollution Characterization Began: 1/4/2001
 Remediation Plan Submitted: Not reported
 Remedial Action Underway: Not reported
 Post Remedial Action Monitoring Began: Not reported
 Enforcement Action Date: Not reported
 Historical Max MTBE Date: Not reported
 Hist Max MTBE Conc in Groundwater: Not reported
 Hist Max MTBE Conc in Soil: Not reported
 Significant Interim Remedial Action Taken: Not reported
 GW Qualifier: Not reported
 Soil Qualifier: Not reported
 Organization: Not reported
 Owner Contact: Not reported
 Responsible Party: DOMENICH BASSO, INC.
 RP Address: 1201 N. BROADWAY, LOS ANGELES, CA 90012
 Program: LUST
 Lat/Long: 34.068998 / -118.233608
 Local Agency Staff: PEJ
 Beneficial Use: Not reported
 Priority: Not reported
 Cleanup Fund Id: Not reported
 Suspended: Not reported
 Assigned Name: Not reported
 Summary: Not reported

CA FID UST:

Facility ID: 19028945
 Regulated By: UTKNI
 Regulated ID: 00020557
 Corros Code: Not reported
 SIC Code: Not reported
 Facility Phone: 2132212151
 Mail To: Not reported
 Mailing Address: 1201 N BROADWAY
 Mailing Address 2: Not reported
 Mailing City,St,Zip: LOS ANGELES 900120000
 Contact: Not reported
 Contact Phone: Not reported
 DUNs Number: Not reported
 NPDES Number: Not reported
 EPA ID: Not reported
 Comments: Not reported

MAP FINDINGS

DOMENICH BASSO, INC. (Continued)

1000207931

Status: Inactive
 HIST UST:
 Region: STATE
 Facility ID: 0000020557
 Facility Type: Other
 Other Type: AUTO DEALERSHIP
 Total Tanks: 0003
 Contact Name: JOE BOCCALERO
 Telephone: 2132212151
 Owner Name: DOMENICH BASSO, INC.
 Owner Address: 1201 N BROADWAY
 Owner City,St,Zip: LOS ANGELES, CA 90012

Tank Num: 001
 Container Num: 3
 Year Installed: Not reported
 Tank Capacity: 00000000
 Tank Used for: WASTE
 Type of Fuel: Not reported
 Tank Construction: Not reported
 Leak Detection: None

Tank Num: 002
 Container Num: 1
 Year Installed: 1949
 Tank Capacity: 00001000
 Tank Used for: PRODUCT
 Type of Fuel: UNLEADED
 Tank Construction: Not reported
 Leak Detection: Stock Inventor

Tank Num: 003
 Container Num: 2
 Year Installed: Not reported
 Tank Capacity: 00000000
 Tank Used for: WASTE
 Type of Fuel: WASTE OIL
 Tank Construction: Not reported
 Leak Detection: None

SWEEPS UST:

Status: Not reported
 Comp Number: 1421
 Number: Not reported
 Board Of Equalization: 44-011784
 Ref Date: Not reported
 Act Date: Not reported
 Created Date: Not reported
 Tank Status: Not reported
 Owner Tank Id: Not reported
 Swrcb Tank Id: 19-050-001421-000001
 Actv Date: Not reported
 Capacity: 1
 Tank Use: CHEMICAL
 Stg: PRODUCT

MAP FINDINGS

DOMENICH BASSO, INC. (Continued)

1000207931

Content: UNKNOWN
 Number Of Tanks: 3
 Status: Not reported
 Comp Number: 1421
 Number: Not reported
 Board Of Equalization: 44-011784
 Ref Date: Not reported
 Act Date: Not reported
 Created Date: Not reported
 Tank Status: Not reported
 Owner Tank Id: Not reported
 Swrcb Tank Id: 19-050-001421-000002
 Actv Date: Not reported
 Capacity: 1000
 Tank Use: M.V. FUEL
 Stg: PRODUCT
 Content: REG UNLEADED
 Number Of Tanks: Not reported
 Status: Not reported
 Comp Number: 1421
 Number: Not reported
 Board Of Equalization: 44-011784
 Ref Date: Not reported
 Act Date: Not reported
 Created Date: Not reported
 Tank Status: Not reported
 Owner Tank Id: Not reported
 Swrcb Tank Id: 19-050-001421-000003
 Actv Date: Not reported
 Capacity: 1
 Tank Use: OIL
 Stg: WASTE
 Content: WASTE OIL
 Number Of Tanks: Not reported

HAZNET:

Gepaid: CAD028456523
 Contact: JOE BOCCALERO
 Telephone: 2132212151
 Facility Addr2: Not reported
 Mailing Name: Not reported
 Mailing Address: 1201 N BROADWAY
 Mailing City,St,Zip: LOS ANGELES, CA 900121407
 Gen County: Los Angeles
 TSD EPA ID: CAD093459485
 TSD County: Fresno
 Waste Category: Unspecified solvent mixture Waste
 Disposal Method: Transfer Station
 Tons: .0166
 Facility County: Los Angeles
 Gepaid: CAD028456523
 Contact: JOE BOCCALERO
 Telephone: 2132212151
 Facility Addr2: Not reported

DOMENICH BASSO, INC. (Continued)

1000207931

Mailing Name: Not reported
 Mailing Address: 1201 N BROADWAY
 Mailing City, St, Zip: LOS ANGELES, CA 900121407
 Gen County: Los Angeles
 TSD EPA ID: CAD093459485
 TSD County: Fresno
 Waste Category: Organic liquids with metals Alkaline solution (pH <UN> 12.5) with metals (antimony, arsenic, barium, beryllium, cadmium, chromium, cobalt, copper, lead, mercury, molybdenum, nickel, selenium, silver, thallium, vanadium, and zinc)
 Disposal Method: Transfer Station
 Tons: .2751
 Facility County: Los Angeles
 Gepaid: CAD028456523
 Contact: JOE BOCCALERO
 Telephone: 2132212151
 Facility Addr2: Not reported
 Mailing Name: Not reported
 Mailing Address: 1201 N BROADWAY
 Mailing City, St, Zip: LOS ANGELES, CA 900121407
 Gen County: Los Angeles
 TSD EPA ID: CAT000613893
 TSD County: Los Angeles
 Waste Category: Aqueous solution with less than 10% total organic residues
 Disposal Method: Transfer Station
 Tons: .2502
 Facility County: Los Angeles
 Gepaid: CAD028456523
 Contact: JOE BOCCALERO
 Telephone: 2132212151
 Facility Addr2: Not reported
 Mailing Name: Not reported
 Mailing Address: 1201 N BROADWAY
 Mailing City, St, Zip: LOS ANGELES, CA 900121407
 Gen County: Los Angeles
 TSD EPA ID: CAT00013352
 TSD County: Los Angeles
 Waste Category: Unspecified aqueous solution
 Disposal Method: Recycler
 Tons: 2.1892
 Facility County: Los Angeles
 Gepaid: CAD028456523
 Contact: JOE BOCCALERO
 Telephone: 2132212151
 Facility Addr2: Not reported
 Mailing Name: Not reported
 Mailing Address: 1201 N BROADWAY
 Mailing City, St, Zip: LOS ANGELES, CA 900121407
 Gen County: Los Angeles
 TSD EPA ID: CAD099452708
 TSD County: Los Angeles
 Waste Category: Oil/water separation sludge
 Disposal Method: Transfer Station
 Tons: 5.2416

DOMENICH BASSO, INC. (Continued)

1000207931

Facility County: Los Angeles

Click this hyperlink while viewing on your computer to access 24 additional CA_HAZNET: record(s) in the EDR Site Report.

BC417 RAIL SERVICES, INCORPORATED
ENE 730 LAMAR ST
1/2-1 LOS ANGELES, CA 90031
0.529 mi.
2795 ft.

CA FID UST S101617338
SWEEPS UST N/A

Site 3 of 4 in cluster BC

Relative: Lower
Actual: 291 ft.

CA FID UST:
 Facility ID: 19055337
 Regulated By: LUTKA
 Regulated ID: 00006365
 Cortese Code: Not reported
 SIC Code: Not reported
 Facility Phone: 2132211197
 Mail To: Not reported
 Mailing Address: 2608 S DAMEN AVE
 Mailing Address 2: Not reported
 Mailing City, St, Zip: LOS ANGELES 900310000
 Contact: Not reported
 Contact Phone: Not reported
 DUNS Number: Not reported
 NPDES Number: Not reported
 EPA ID: Not reported
 Comments: Not reported
 Status: Active

SWEEPS UST:
 Status: Not reported
 Comp Number: 689
 Number: Not reported
 Board Of Equalization: 44-011336
 Ref Date: Not reported
 Act Date: Not reported
 Created Date: Not reported
 Tank Status: Not reported
 Owner Tank Id: Not reported
 Swrb Tank Id: 19-050-000689-000001
 Act Date: Not reported
 Capacity: 10000
 Tank Use: M.V. FUEL
 Slg: PRODUCT
 Content: DIESEL
 Number Of Tanks: 1

BC418 RAIL SERVICES, INC.
ENE 730 LAMAR ST
1/2-1 LOS ANGELES, CA 90031
0.529 mi.
2795 ft.

HIST UST U001561296
N/A

Relative: Lower
Actual: 291 ft.

HIST UST:
 Region: STATE
 Facility ID: 00000006365
 Other Type: Other
 Other Type: BUSINESS
 Total Tanks: 0001
 Contact Name: JAMES MOORE
 Telephone: 2132211197
 Owner Name: CO-OP SHIPPERS, INC.
 Owner Address: 2608 SOUTH DAMEN AVENUE
 Owner City, St, Zip: CHICAGO, IL 60608
 Tank Num: 001
 Container Num: C-RSI-1
 Year Installed: 1982
 Tank Capacity: 00010000
 Tank Used for: PRODUCT
 Type of Fuel: DIESEL
 Tank Construction: 1/4 inches
 Leak Detection: Visual

BF419 BERGER HARRY
North 1251/2 N BROADWAY
1/2-1 LOS ANGELES, CA
0.532 mi.
2810 ft.

EDR Historical Cleaners 1009188884
N/A

Relative: Higher
Actual: 330 ft.

EDR Historical Cleaners:
 Name: BERGER HARRY
 Year: 1924
 Type: CLOTHES CLEANERS PRESSERS AND DYERS

BB420 TRUFLEX RUBBER PRODUCTS CO
NE 1667 N. MAIN ST.
1/2-1 LOS ANGELES, CA 90012
0.534 mi.
2821 ft.

CERC-NFRAP 1000229617
RCRA-SQG CAD981461403
HIST CORTESE
HAZNET

Relative: Higher
Actual: 301 ft.

CERC-NFRAP:
 Site ID: 0904580
 Federal Facility: Not a Federal Facility
 NPL Status: Not on the NPL
 Non NPL Status: NFRAP

CERCLIS-NFRAP Site Contact Name(s):
 Contact Title: Not reported
 Contact Name: Carl Brickner
 Contact Tel: (415) 972-3814
 Contact Title: Not reported
 Contact Name: Brunilda Davila
 Contact Tel: (415) 972-3162

TRUFLEX RUBBER PRODUCTS CO (Continued)

1000229617

Contact Title: Not reported
 Contact Name: Jeff Inglis
 Contact Tel: (415) 972-3095

Contact Title: Not reported
 Contact Name: Karen Jurist
 Contact Tel: (415) 972-3219

Contact Title: Not reported
 Contact Name: Matt Mitguard
 Contact Tel: (415) 972-3096

CERCLIS-NFRAP Site Alias Name(s):
 Alias Name: BISHOP & SPERLING
 Alias Address: Not reported
 CA

CERCLIS-NFRAP Assessment History:
 Action: DISCOVERY
 Date Started: Not reported
 Date Completed: 09/16/1992
 Priority Level: Not reported

Action: PRELIMINARY ASSESSMENT
 Date Started: Not reported
 Date Completed: 07/07/1993
 Priority Level: NFRAP: No further Remedial Action planned

Action: ARCHIVE SITE
 Date Started: Not reported
 Date Completed: 07/07/1993
 Priority Level: Not reported

RCRA-SQG:
 Date form received by agency: 03/22/2002
 Facility name: TRUFLEX RUBBER
 Facility address: 1667 N MAIN ST
 LOS ANGELES, CA 90012
 EPA ID: CAD981461403
 Mailing address: TECH INTERNATIONAL
 200 E COSHOCTON ST
 JOHNSTOWN, OH 43031
 Contact: ALBERT DANTZER
 Contact address: Not reported
 Contact country: Not reported
 Contact telephone: (740) 955-9015
 Contact email: ADANTZER@TECHTIREPAIR.COM
 EPA Region: 09
 Classification: Small Small Quantity Generator
 Description: Handler; generates more than 100 and less than 1000 kg of hazardous waste during any calendar month and accumulates less than 6000 kg of hazardous waste at any time; or generates 100 kg or less of hazardous waste during any calendar month, and accumulates more than 1000 kg of hazardous waste at any time

TRUFLEX RUBBER PRODUCTS CO (Continued) 1000229617

Owner/Operator Summary:
 Owner/operator name: TRUFLEX RUBBER PRODUCTS
 Owner/operator address: NOT REQUIRED
 Owner/operator country: NOT REQUIRED, ME 99999
 Owner/operator telephone: (415) 555-1212
 Legal status: Private
 Owner/Operator Type: Owner
 Owner/Op start date: Not reported
 Owner/Op end date: Not reported

Handler Activities Summary:
 U.S. importer of hazardous waste: No
 Mixed waste (haz. and radioactive): No
 Recycler of hazardous waste: Unknown
 Transporter of hazardous waste: Unknown
 Treater, storer or disposer of HW: No
 Underground injection activity: Unknown
 On-site burner exemption: Unknown
 Furnace exemption: Unknown
 Used oil burner: Unknown
 Used oil processor: Unknown
 Used oil refiner: Unknown
 Used oil fuel marketer to burner: Unknown
 Used oil Specification marketer: Unknown
 Used oil transfer facility: Unknown
 Used oil transporter: Unknown
 Off-site waste receiver: Commercial status unknown

Universal Waste Summary:
 Waste type: Batteries
 Accumulated waste on-site: Unknown
 Generated waste on-site: Unknown
 Waste type: Lamps
 Accumulated waste on-site: Unknown
 Generated waste on-site: Yes
 Waste type: Pesticides
 Accumulated waste on-site: Unknown
 Generated waste on-site: Unknown
 Waste type: Thermostats
 Accumulated waste on-site: Unknown
 Generated waste on-site: Unknown

TRUFLEX RUBBER PRODUCTS CO (Continued) 1000229617

Historical Generators:
 Date form received by agency: 03/22/2002
 Facility name: TRUFLEX RUBBER
 Classification: Large Quantity Generator
 Date form received by agency: 04/14/1986
 Facility name: TRUFLEX RUBBER
 Site name: TRUFLEX RUBBER CO
 Classification: Small Quantity Generator

Hazardous Waste Summary:
 Waste code: D001
 Waste name: IGNITABLE HAZARDOUS WASTES ARE THOSE WASTES WHICH HAVE A FLASHPOINT OF LESS THAN 140 DEGREES FAHRENHEIT AS DETERMINED BY A PENSKY-MARTENS CLOSED CUP FLASH POINT TESTER. ANOTHER METHOD OF DETERMINING THE FLASH POINT OF A WASTE IS TO REVIEW THE MATERIAL SAFETY DATA SHEET, WHICH CAN BE OBTAINED FROM THE MANUFACTURER OR DISTRIBUTOR OF THE MATERIAL. LACQUER THINNER IS AN EXAMPLE OF A COMMONLY USED SOLVENT WHICH WOULD BE CONSIDERED AS IGNITABLE HAZARDOUS WASTE.

Waste code: D002
 Waste name: A WASTE WHICH HAS A PH OF LESS THAN 2 OR GREATER THAN 12.5 IS CONSIDERED TO BE A CORROSIVE HAZARDOUS WASTE. SODIUM HYDROXIDE, A CAUSTIC SOLUTION WITH A HIGH PH, IS OFTEN USED BY INDUSTRIES TO CLEAN OR DEGREASE PARTS. HYDROCHLORIC ACID, A SOLUTION WITH A LOW PH, IS USED BY MANY INDUSTRIES TO CLEAN METAL PARTS PRIOR TO PAINTING. WHEN THESE CAUSTIC OR ACID SOLUTIONS BECOME CONTAMINATED AND MUST BE DISPOSED, THE WASTE WOULD BE A CORROSIVE HAZARDOUS WASTE.

Waste code: D006
 Waste name: CADMIUM

Waste code: D008
 Waste name: LEAD

Waste code: D009
 Waste name: MERCURY

Waste code: D018
 Waste name: BENZENE

Waste code: D021
 Waste name: CHLOROBENZENE

Waste code: D035
 Waste name: METHYL ETHYL KETONE

Waste code: D039
 Waste name: TETRACHLOROETHYLENE

Waste code: D040
 Waste name: TRICHLOROETHYLENE

Waste code: F001
 Waste name: THE FOLLOWING SPENT HALOGENATED SOLVENTS USED IN DEGREASING: TETRACHLOROETHYLENE, TRICHLOROETHYLENE, METHYLENE CHLORIDE.

TRUFLEX RUBBER PRODUCTS CO (Continued) 1000229617

1,1,1-TRICHLOROETHANE, CARBON TETRACHLORIDE, AND CHLORINATED FLUOROCARBONS; ALL SPENT SOLVENT MIXTURES/BLENDS USED IN DEGREASING CONTAINING, BEFORE USE, A TOTAL OF TEN PERCENT OR MORE (BY VOLUME) OF ONE OR MORE OF THE ABOVE HALOGENATED SOLVENTS OR THOSE SOLVENTS LISTED IN F002, F004, AND F005, AND STILL BOTTOMS FROM THE RECOVERY OF THESE SPENT SOLVENTS AND SPENT SOLVENT MIXTURES.

Waste code: F002
 Waste name: THE FOLLOWING SPENT HALOGENATED SOLVENTS: TETRACHLOROETHYLENE, METHYLENE CHLORIDE, TRICHLOROETHYLENE, 1,1,1-TRICHLOROETHANE, CHLOROBENZENE, 1,1,2-TRICHLORO-1,2,2-TRIFLUOROETHANE, ORTHO-DICHLOROBENZENE, TRICHLOROFLUOROMETHANE, AND 1,1,2-TRICHLOROETHANE; ALL SPENT SOLVENT MIXTURES/BLENDS CONTAINING, BEFORE USE, A TOTAL OF TEN PERCENT OR MORE (BY VOLUME) OF ONE OR MORE OF THE ABOVE HALOGENATED SOLVENTS OR THOSE LISTED IN F001, F004, OR F005, AND STILL BOTTOMS FROM THE RECOVERY OF THESE SPENT SOLVENTS AND SPENT SOLVENT MIXTURES.

Violation Status: No violations found

FINDS:

Registry ID: 110002138730

Environmental Interest/Information System

The NEI (National Emissions Inventory) database contains information on stationary and mobile sources that emit criteria air pollutants and their precursors, as well as hazardous air pollutants (HAPs).

US EPA TRIS (Toxics Release Inventory System) contains information from facilities on the amounts of over 300 listed toxic chemicals that these facilities release directly to air, water, land, or that are transported off-site.

RCRAInfo is a national information system that supports the Resource Conservation and Recovery Act (RCRA) program through the tracking of events and activities related to facilities that generate, transport, and treat, store, or dispose of hazardous waste. RCRAInfo allows RCRA program staff to track the notification, permit, compliance, and corrective action activities required under RCRA.

CORTESE:

Region: CORTESE
 Facility County Code: 19
 Reg By: CALSI
 Reg Id: 19300234

HAZNET:

Gepaid: CAD981461403
 Contact: TRUFLEX RUBBER CO
 Telephone: 000000000
 Facility Addr2: Not reported
 Mailing Name: Not reported
 Mailing Address: 1667 N MAIN ST
 Mailing City, St, Zip: LOS ANGELES, CA 900121917
 Gen County: Los Angeles

TRUFLEX RUBBER PRODUCTS CO (Continued) 1000229617

TSD EPA ID: CAT080013352
 TSD County: Los Angeles
 Waste Category: Waste oil and mixed oil
 Disposal Method: Recycler
 Tons: 2,0016
 Facility County: Los Angeles

Gepaid: CAD981461403
 Contact: TRUFLEX RUBBER CO
 Telephone: 000000000
 Facility Addr2: Not reported
 Mailing Name: Not reported
 Mailing Address: 1667 N MAIN ST
 Mailing City, St, Zip: LOS ANGELES, CA 900121917
 Gen County: Los Angeles

TSD EPA ID: CAD982484933
 TSD County: 7
 Waste Category: Other empty containers 30 gallons or more
 Disposal Method: Recycler
 Tons: 5000
 Facility County: Los Angeles

Gepaid: CAD981461403
 Contact: TRUFLEX RUBBER CO
 Telephone: 000000000
 Facility Addr2: Not reported
 Mailing Name: Not reported
 Mailing Address: 1667 N MAIN ST
 Mailing City, St, Zip: LOS ANGELES, CA 900121917
 Gen County: Los Angeles
 TSD EPA ID: CAT000613976
 TSD County: Orange
 Waste Category: Liquids with halogenated organic compounds > 1000 mg/l
 Disposal Method: Transfer Station
 Tons: 0.98
 Facility County: Los Angeles

Gepaid: CAD981461403
 Contact: LITO DAVID
 Telephone: 3232426300
 Facility Addr2: Not reported
 Mailing Name: Not reported
 Mailing Address: 200 E COSHOCTON ST
 Mailing City, St, Zip: JOHNSTOWN, OH 430310000
 Gen County: Los Angeles
 TSD EPA ID: Not reported
 TSD County: Orange
 Waste Category: Liquids with halogenated organic compounds > 1000 mg/l
 Disposal Method: Transfer Station
 Tons: 0.98
 Facility County: Not reported

Gepaid: CAD981461403
 Contact: LITO DAVID
 Telephone: 3232426300
 Facility Addr2: Not reported
 Mailing Name: Not reported

MAP FINDINGS

TRUFLEX RUBBER PRODUCTS CO (Continued) 1000229617
 Mailing Address: 200 E COSHOCTON ST
 Mailing City, St, Zip: JOHNSTOWN, OH 430310000
 Gen County: Los Angeles
 TSD EPA ID: Not reported
 TSD County: Los Angeles
 Waste Category: Off-specification, aged, or surplus organics
 Disposal Method: Transfer Station
 Tons: 0.38
 Facility County: Not reported

Click this hyperlink while viewing on your computer to access 4 additional CA_HAZNET record(s) in the EDR Site Report.

BB421 NE 1/2-1 0.534 mi. 2821 ft. **TRU FLEX RUBBER PRODUCTS CO** **CA FID UST S101584591**
1667 N MAIN ST **SLIC**
LOS ANGELES, CA 90012 **SWEEPS LIST** **N/A**
Site 14 of 15 in cluster BB **EMI**
ENVIROSTOR

Relative: CA FID UST:
 Higher Facility ID: 19013178
 Regulated By: UTKN
 Actual: Regulated ID: Not reported
 301 ft. Cortess Code: Not reported
 SIC Code: 213000000
 Facility Phone: 213000000
 Mail To: Not reported
 Mailing Address: 1667 N MAIN STREEET
 Mailing Address 2: Not reported
 Mailing City, St, Zip: LOS ANGELES 900120000
 Contact: Not reported
 Contact Phone: Not reported
 DUNs Number: Not reported
 NPDES Number: Not reported
 EPA ID: Not reported
 Comments: Not reported
 Status: Inactive

SLIC:
 Region: STATE
 Facility Status: Completed - Case Closed
 Status Date: 2002-04-24 00:00:00
 Global Id: SL204DC2386
 Lead Agency: LOS ANGELES RWQCB (REGION 4)
 Latitude: 34.067563
 Longitude: -118.225024
 Case Type: Cleanup Program Site
 Case Worker: JA
 Local Agency: Not reported
 RB Case Number: 0975
 File Location: Not reported
 Potential Media Affected: Not reported
 Potential Contaminants of Concern: Not reported
 Site History: Not reported

MAP FINDINGS

TRU FLEX RUBBER PRODUCTS CO (Continued) **S101584591**
 Click here to access the California GeoTracker records for this facility:

SWEEPS UST:
 Status: Not reported
 Comp Number: 5148
 Number: Not reported
 Board Of Equalization: Not reported
 Ref Date: Not reported
 Act Date: Not reported
 Created Date: Not reported
 Tank Status: Not reported
 Owner Tank Id: Not reported
 Swrch Tank Id: Not reported
 Actv Date: Not reported
 Capacity: Not reported
 Tank Use: Not reported
 Stg: Not reported
 Content: Not reported
 Number Of Tanks: Not reported

EMI:
 Year: 1987
 County Code: 19
 Air Basin: SC
 Facility ID: 6604
 Air District Name: SC
 SIC Code: 3079
 Air District Name: SOUTH COAST AQMD
 Community Health Air Pollution Info System: Not reported
 Consolidated Emission Reporting Rule: Not reported
 Total Organic Hydrocarbon Gases Tons/Yr: 0
 Reactive Organic Gases Tons/Yr: 0
 Carbon Monoxide Emissions Tons/Yr: 0
 NOX - Oxides of Nitrogen Tons/Yr: 0
 SOX - Oxides of Sulphur Tons/Yr: 0
 Particulate Matter Tons/Yr: 0
 Part. Matter 10 Micrometers & Smllr Tons/Yr: 0

Year: 1990
 County Code: 19
 Air Basin: SC
 Facility ID: 6604
 Air District Name: SC
 SIC Code: 3011
 Air District Name: SOUTH COAST AQMD
 Community Health Air Pollution Info System: Not reported
 Consolidated Emission Reporting Rule: Not reported
 Total Organic Hydrocarbon Gases Tons/Yr: 0
 Reactive Organic Gases Tons/Yr: 0
 Carbon Monoxide Emissions Tons/Yr: 0
 NOX - Oxides of Nitrogen Tons/Yr: 0
 SOX - Oxides of Sulphur Tons/Yr: 0
 Particulate Matter Tons/Yr: 0
 Part. Matter 10 Micrometers & Smllr Tons/Yr: 0

MAP FINDINGS

TRU FLEX RUBBER PRODUCTS CO (Continued) **S101584591**

ENVIROSTOR:
 Site Type: Historical
 Site Type Detailed: * Historical
 Acres: Not reported
 NPCL: NO
 Regulatory Agencies: NONE SPECIFIED
 Lead Agency: NONE SPECIFIED
 Program Manager: Not reported
 Supervisor: Sayareh Amirebrahimi
 Division Branch: Chatsworth
 Facility ID: 19300234
 Site Code: Not reported
 Assembly: 45
 Senate: 21
 Special Program: Not reported
 Status: Inactive - Needs Evaluation
 Status Date: 6/20/1995
 Restricted Use: NO
 Site Mgmt. Req.: NONE SPECIFIED
 Funding: Not reported
 Latitude: 34.068031082805597
 Longitude: -118.22624036834
 APN: Not reported
 Past Use: NONE SPECIFIED
 Potential COC: 10002, 10003, 10009, 10063, 10097, 10193, 10194, 10195, 20010
 Confirmed COC: NONE SPECIFIED
 Potential Description: NONE SPECIFIED
 Alias Name: I T E CIRCUIT BREAKER COMPANY INC.
 Alias Type: Alternate Name
 Alias Name: TRU-FLEX RUBBER PRODUCTS COMPANY
 Alias Type: Alternate Name
 Alias Name: 5409003018
 Alias Type: APN
 Alias Name: CAD9814611903
 Alias Type: EPA Identification Number
 Alias Name: 19300234
 Alias Type: Envirostor ID Number

Completed Info:
 Completed Area Name: PROJECT WIDE
 Completed Sub Area Name: Not reported
 Completed Document Type: * Discovery
 Completed Date: 1982-10-22 00:00:00
 Comments: Known as the I T E Circuit Breaker Company, Inc. facility identified from L.A. Chamber of Commerce Directory 1983-1964. Electrical Distribution Equipment. On 05/31/1983, a facility drive-by was conducted. Now Trufflex Rubber. Office in front; no waste visible from rear.

Completed Area Name: PROJECT WIDE
 Completed Sub Area Name: Not reported
 Completed Document Type: Site Screening
 Completed Date: 1993-06-30 00:00:00
 Comments: The Department received a complaint dated December 29, 1992 relates to alleged unlawful disposal or releases of hazard-ous wastes and hazardous substances, including PCE, TCE, 1,1,1-TCA and toluene at the site and neighboring property. Due to the evidence of on-site

MAP FINDINGS

TRU FLEX RUBBER PRODUCTS CO (Continued) **S101584591**
 contamination, the Dept recommends a PEA.

Future Area Name: Not reported
 Future Sub Area Name: Not reported
 Future Document Type: Not reported
 Future Due Date: Not reported
 Schedule Area Name: Not reported
 Schedule Sub Area Name: Not reported
 Schedule Document Type: Not reported
 Schedule Due Date: Not reported
 Schedule Revised Date: Not reported

BB422 NE 1/2-1 0.536 mi. 2829 ft. **TRUFLEX RUBBER PRODUCTS** **SLIC 1006079519**
1667 MAIN **N/A**
LOS ANGELES, CA 90012
Site 15 of 15 in cluster BB
 Relative: SLIC: 4
 Higher Region: No further action required
 Actual: SLIC: 0975
 301 ft. Substance: VOCs
 Staff: Jenny Au

BF423 North 1/2-1 0.544 mi. 2858 ft. **MARTELOTTI LOUIS** **EDR Historical Cleaners 1009189426**
1291/2 N BROADWAY **N/A**
LOS ANGELES, CA
Site 3 of 3 in cluster BF
 Relative: EDR Historical Cleaners:
 Higher Name: MARTELOTTI LOUIS
 Year: 1929
 Actual: Type: CLOTHES PRESSERS CLEANERS AND REPAIRERS
 331 ft.

BD424 SSW 1/2-1 0.544 mi. 2871 ft. **B M SERVIE** **EDR Historical Auto Stations 1009079846**
620 N ALAMEDA ST **N/A**
LOS ANGELES, CA
Site 3 of 3 in cluster BD
 Relative: EDR Historical Auto Stations:
 Lower Name: B M SERVIE
 Year: 1937
 Actual: Type: GASOLINE AND OIL SERVICE STATIONS
 281 ft.

BC425 SO CAL GAS/ALISO MGP, SECTOR A - EAST PARCEL VCP S102564461
South KELLER ST., VIGNES ST., / 101 FREEWAY ENVIROSTOR NA
 1/2-1 LOS ANGELES, CA 90012
 0.547 mi.
 2888 ft. Site 1 of 2 in cluster BG

Relative: VCP:
 Facility ID: 19490240
 Site Type: Voluntary Cleanup
 Site Type Detail: Voluntary Cleanup
Actual: Site Mgmt. Req.: NONE SPECIFIED
282 ft. Acres: 1.2
 National Priorities List: NO
 Cleanup Oversight Agencies: SMBRP
 Lead Agency: SMBRP
 Lead Agency Description: DTSC - Site Mitigation And Brownfield Reuse Program
 Project Manager: STEPHEN MCARDLE
 Supervisor: Juli Propes
 Division Branch: Chatsworth
 Site Code: 301005
 Assembly: 46
 Senate: 22
 Special Programs Code: Voluntary Cleanup Program
 Status: Active
 Status Date: 8/18/2008
 Restricted Use: NO
 Funding: Responsible Party
 Lat/Long: 34.0543118281376 / -118.23180679655501
 APN: NONE SPECIFIED
 Past Use: MANUFACTURED GAS PLANT
 Potential COC: 30001, 30019, 30024, 30025, 3002502, 30472
 Confirmed COC: 30472-NO,30019-NO,30024-NO,30025-NO,30001-NO,3002502-NO
 Potential Description: OTH, SOIL
 Alias Name: ALISO A
 Alias Type: Alternate Name
 Alias Name: ALISO MANUFACTURED GAS PLANT
 Alias Type: Alternate Name
 Alias Name: ALISO STREET TOWNE GAS SITE
 Alias Type: Alternate Name
 Alias Name: ALISO/RAMIREZ
 Alias Type: Alternate Name
 Alias Name: ALISO/RAMIREZ
 Alias Type: Alternate Name
 Alias Name: ALLISO/RAMIREZ ST. TOWNE GAS SITE
 Alias Type: Alternate Name
 Alias Name: LOS ANGELES GAS AND ELECTRIC
 Alias Type: Alternate Name
 Alias Name: SO CAL GAS/ALISO A MGP
 Alias Type: Alternate Name
 Alias Name: SO CAL GAS/ALISO-RAMIREZ MGP
 Alias Type: Alternate Name
 Alias Name: SO CAL GAS/RAMIREZ (ALISO) MGP
 Alias Type: Alternate Name
 Alias Name: SO CAL GAS/RAMIREZ MGP
 Alias Type: Alternate Name
 Alias Name: SO, CAL, GAS, ALISO A
 Alias Type: Alternate Name
 Alias Name: SOUTHERN CALIF GAS CO - ALISO A
 Alias Type: Alternate Name
 Alias Name: SOUTHERN CALIFORNIA GAS
 Alias Type: Alternate Name

SO CAL GAS/ALISO MGP, SECTOR A - EAST PARCEL (Continued) S102564461

Alias Name: SOUTHERN CALIFORNIA GAS CO., ALISO A
 Alias Type: Alternate Name
 Alias Name: SOUTHERN CALIFORNIA GAS COMPANY
 Alias Type: Alternate Name
 Alias Name: SOUTHERN CALIFORNIA GAS COMPANY - ALISO
 Alias Type: Alternate Name
 Alias Name: SOUTHERN CALIFORNIA GAS COMPANY - ALISO
 Alias Type: Alternate Name
 Alias Name: 110033609414
 Alias Type: EPA (FRS #)
 Alias Name: 300456
 Alias Type: Project Code (Site Code)
 Alias Name: 300615
 Alias Type: Project Code (Site Code)
 Alias Name: 300880
 Alias Type: Project Code (Site Code)
 Alias Name: 301005
 Alias Type: Project Code (Site Code)
 Alias Name: 19490240
 Alias Type: Envirostor ID Number

Completed Info:
 Completed Area Name: PROJECT WIDE
 Completed Sub Area Name: Not reported
 Completed Document Type: Removal Action Workplan
 Completed Date: 2004-01-26 00:00:00
 Comments: Notices of Determination for Aliso Street Section A West Parcel and Sector A East Parcel were hand-delivered to the Governor's Office of Planning and Research on 1/26/2004.

Completed Area Name: PROJECT WIDE
 Completed Sub Area Name: Not reported
 Completed Document Type: Remedial Investigation / Feasibility Study
 Completed Date: 2002-12-13 00:00:00
 Comments: Feasibility Study Report for Aliso Street Sector A.

Completed Area Name: PROJECT WIDE
 Completed Sub Area Name: Not reported
 Completed Document Type: Preliminary Endangerment Assessment Report
 Completed Date: 1997-06-26 00:00:00
 Comments: PEA completed. Further investigation (RI/FS) warranted for the site as PAH, VOC, TPH, metals and cyanide contamination exist in both soil and groundwater.

Completed Area Name: PROJECT WIDE
 Completed Sub Area Name: Not reported
 Completed Document Type: Removal Action Completion Report
 Completed Date: 2007-10-10 00:00:00
 Comments: DTSC provided a partial site certification letter, dated 10/10/07. Full site certification due upon investigation and remediation of groundwater.

Completed Area Name: PROJECT WIDE
 Completed Sub Area Name: Not reported
 Completed Document Type: CEQA - Initial Study/ Mitigated Neg. Dec. (MND)
 Completed Date: 1998-02-23 00:00:00
 Comments: Not reported

Completed Area Name: PROJECT WIDE
 Completed Sub Area Name: Not reported

SO CAL GAS/ALISO MGP, SECTOR A - EAST PARCEL (Continued) S102564461

Completed Document Type: Voluntary Cleanup Agreement
 Completed Date: 2000-10-20 00:00:00
 Comments: DTSC entered into a Voluntary Cleanup Agreement (Agreement) with Southern California Gas Company (Proponent). The purpose of this Agreement is for the Proponent to conduct a Remedial Investigation/Feasibility Study to further characterize the existing soil and groundwater contamination and, if necessary, to prepare a removal action workplan and implement a removal action under the oversight of DTSC. If appropriate, the Proponent has agreed to implement a deed restriction for the Site.

Completed Area Name: PROJECT WIDE
 Completed Sub Area Name: Not reported
 Completed Document Type: Consent Order
 Completed Date: 1998-08-15 00:00:00
 Comments: On 08/15/1998 DTSC & The Gas Company executed a Consent Order for a Preliminary Endangerment Assessment for a portion (Sector A) of the former Aliso Manufactured Gas Plant Site - which is being investigated in 5 sectors or units. The "530 Ramirez" site (CalSites 19490235) is a portion of Sector A.

Completed Area Name: PROJECT WIDE
 Completed Sub Area Name: Not reported
 Completed Document Type: Amendment - Order/Agreement
 Completed Date: 1999-01-04 00:00:00
 Comments: Transition to Chapter 6.5 - Amendment to the existing Consent Order, No. 96/97-008, signed by the RP.

Future Area Name: Not reported
 Future Sub Area Name: Not reported
 Future Document Type: Not reported
 Future Due Date: Not reported
 Schedule Area Name: PROJECT WIDE
 Schedule Sub Area Name: Not reported
 Schedule Document Type: Certification
 Schedule Due Date: 2010-01-09 00:00:00
 Schedule Revised Date: Not reported

ENVIROSTOR:
 Site Type: Voluntary Cleanup
 Site Type Detailed: Voluntary Cleanup
 Acres: 1.2
 NPL: NO
 Regulatory Agencies: SMBRP
 Lead Agency: SMBRP
 Program Manager: STEPHEN MCARDLE
 Supervisor: Juli Propes
 Division Branch: Chatsworth
 Facility ID: 19490240
 Site Code: 301005
 Assembly: 46
 Senate: 22
 Special Program: Voluntary Cleanup Program
 Status: Active
 Status Date: 8/18/2008
 Restricted Use: NO
 Site Mgmt. Req.: NONE SPECIFIED

SO CAL GAS/ALISO MGP, SECTOR A - EAST PARCEL (Continued) S102564461

Funding: Responsible Party
 Latitude: 34.0543118281376
 Longitude: -118.23180679655501
 APN: NONE SPECIFIED
 Past Use: MANUFACTURED GAS PLANT
 Potential COC: 30001, 30019, 30024, 30025, 3002502, 30472
 Confirmed COC: 30472-NO,30019-NO,30024-NO,30025-NO,30001-NO,3002502-NO
 Potential Description: OTH, SOIL
 Alias Name: ALISO A
 Alias Type: Alternate Name
 Alias Name: ALISO MANUFACTURED GAS PLANT
 Alias Type: Alternate Name
 Alias Name: ALISO STREET TOWNE GAS SITE
 Alias Type: Alternate Name
 Alias Name: ALISO/RAMIREZ
 Alias Type: Alternate Name
 Alias Name: ALLISO/RAMIREZ ST. TOWNE GAS SITE
 Alias Type: Alternate Name
 Alias Name: LOS ANGELES GAS AND ELECTRIC
 Alias Type: Alternate Name
 Alias Name: SO CAL GAS/ALISO A MGP
 Alias Type: Alternate Name
 Alias Name: SO CAL GAS/ALISO-RAMIREZ MGP
 Alias Type: Alternate Name
 Alias Name: SO CAL GAS/RAMIREZ (ALISO) MGP
 Alias Type: Alternate Name
 Alias Name: SO CAL GAS/RAMIREZ MGP
 Alias Type: Alternate Name
 Alias Name: SO, CAL, GAS, ALISO A
 Alias Type: Alternate Name
 Alias Name: SOUTHERN CALIF GAS CO - ALISO A
 Alias Type: Alternate Name
 Alias Name: SOUTHERN CALIFORNIA GAS
 Alias Type: Alternate Name
 Alias Name: SOUTHERN CALIFORNIA GAS CO., ALISO A
 Alias Type: Alternate Name
 Alias Name: SOUTHERN CALIFORNIA GAS COMPANY
 Alias Type: Alternate Name
 Alias Name: SOUTHERN CALIFORNIA GAS COMPANY - ALISO
 Alias Type: Alternate Name
 Alias Name: 110033609414
 Alias Type: EPA (FRS #)
 Alias Name: 300456
 Alias Type: Project Code (Site Code)
 Alias Name: 300615
 Alias Type: Project Code (Site Code)
 Alias Name: 300880
 Alias Type: Project Code (Site Code)
 Alias Name: 301005
 Alias Type: Project Code (Site Code)
 Alias Name: 19490240
 Alias Type: Envirostor ID Number

Completed Info:
 Completed Area Name: PROJECT WIDE
 Completed Sub Area Name: Not reported
 Completed Document Type: Removal Action Workplan
 Completed Date: 2004-01-26 00:00:00

SO CAL GAS/ALISO MGP, SECTOR A - EAST PARCEL (Continued) S102564461

Comments: Notices of Determination for Aliso Street Section A West Parcel and Sector A East Parcel were hand-delivered to the Governor's Office of Planning and Research on 1/26/2004.

Completed Area Name: PROJECT WIDE
 Completed Sub Area Name: Not reported
 Completed Document Type: Remedial Investigation / Feasibility Study
 Completed Date: 2002-12-13 00:00:00
 Comments: Feasibility Study Report for Aliso Street Sector A.

Completed Area Name: PROJECT WIDE
 Completed Sub Area Name: Not reported
 Completed Document Type: Preliminary Endangerment Assessment Report
 Completed Date: 1997-06-26 00:00:00
 Comments: PEA completed. Further investigation (RIFS) warranted for the site as PAH, VOC, TPH, metals and cyanide contamination exist in both soil and groundwater.

Completed Area Name: PROJECT WIDE
 Completed Sub Area Name: Not reported
 Completed Document Type: Removal Action Completion Report
 Completed Date: 2007-10-10 00:00:00
 Comments: DTSC provided a partial site certification letter, dated 10/10/07. Full site certification due upon investigation and remediation of groundwater.

Completed Area Name: PROJECT WIDE
 Completed Sub Area Name: Not reported
 Completed Document Type: CEQA - Initial Study/ Mitigated Neg. Dec. (MND)
 Completed Date: 1998-02-23 00:00:00
 Comments: Not reported

Completed Area Name: PROJECT WIDE
 Completed Sub Area Name: Not reported
 Completed Document Type: Voluntary Cleanup Agreement
 Completed Date: 2000-10-20 00:00:00
 Comments: DTSC entered into a Voluntary Cleanup Agreement (Agreement) with Southern California Gas Company (Proponent). The purpose of this Agreement is for the Proponent to conduct a Remedial Investigation/Feasibility Study to further characterize the existing soil and groundwater contamination and, if necessary, to prepare a removal action workplan and implement a removal action under the oversight of DTSC. If appropriate, the Proponent has agreed to implement a deed restriction for the Site.

Completed Area Name: PROJECT WIDE
 Completed Sub Area Name: Not reported
 Completed Document Type: Consent Order
 Completed Date: 1996-08-15 00:00:00
 Comments: On 08/15/1996 DTSC & The Gas Company executed a Consent Order for a Preliminary Endangerment Assessment for a portio (Sector A) of the former Aliso Manufactured Gas Plant Site - which is being investigated in 5 sectors or units. The "530 Ramirez" site (CalSites 19490235) is a portion of Sector A.

Completed Area Name: PROJECT WIDE
 Completed Sub Area Name: Not reported

SO CAL GAS/ALISO MGP, SECTOR A - EAST PARCEL (Continued) S102564461

Completed Document Type: Amendment - Order/Agreement
 Completed Date: 1999-01-04 00:00:00
 Comments: Transition to Chapter 6.5 - Amendment to the existing Consent Order, No. 96/97-008, signed by the RP.

Future Area Name: Not reported
 Future Sub Area Name: Not reported
 Future Document Type: Not reported
 Future Due Date: Not reported
 Schedule Area Name: PROJECT WIDE
 Schedule Sub Area Name: Not reported
 Schedule Document Type: Certification
 Schedule Due Date: 2010-01-09 00:00:00
 Schedule Revised Date: Not reported

BH426 ENE 1/2-1 0.551 mi. 2909 ft.

Relative: Higher
 Actual: 294 ft.

CORTESE: CORTESE
 Facility County Code: 19
 Reg By: LTNKA
 Reg Id: 900310116

HIST UST: STATE
 Facility ID: 0000004954
 Facility Type: Other
 Other Type: MATERIAL STORAGE TAN
 Total Tanks: 0001
 Contact Name: WILFRED MALET
 Telephone: 2132254186
 Owner Name: EMPIRE CHEMICAL CO., INC.
 Owner Address: 715 LAMAR ST.
 Owner City,St,Zip: LOS ANGELES, CA 90031

Tank Num: 001
 Container Num: 1
 Year Installed: 1960
 Tank Capacity: 00007500
 Tank Used for: PRODUCT
 Type of Fuel: Not reported
 Tank Construction: Not reported
 Leak Detection: Stock Inventor

EM: Year: 1987
 County Code: 19
 Air Basin: SC
 Facility ID: 7670
 Air District Name: SC
 SIC Code: 2834
 Air District Name: SOUTH COAST AQMD
 Community Health Air Pollution Info System: Not reported

HIST CORTESE U001561274
 HIST UST N/A
 EMI

Site 1 of 9 in cluster BH

EMPIRE CHEMICAL CO., INC. (Continued) U001561274

Consolidated Emission Reporting Rule: Not reported
 Total Organic Hydrocarbon Gases Tons/Yr: 0
 Reactive Organic Gases Tons/Yr: 0
 Carbon Monoxide Emissions Tons/Yr: 0
 NOX - Oxides of Nitrogen Tons/Yr: 0
 SOX - Oxides of Sulphur Tons/Yr: 0
 Particulate Matter Tons/Yr: 0
 Part. Matter 10 Micrometers & Smllr Tons/Yr: 0

Year: 1990
 County Code: 19
 Air Basin: SC
 Facility ID: 7670
 Air District Name: SC
 SIC Code: 2899
 Air District Name: SOUTH COAST AQMD
 Community Health Air Pollution Info System: Not reported

Consolidated Emission Reporting Rule: Not reported
 Total Organic Hydrocarbon Gases Tons/Yr: 0
 Reactive Organic Gases Tons/Yr: 0
 Carbon Monoxide Emissions Tons/Yr: 0
 NOX - Oxides of Nitrogen Tons/Yr: 0
 SOX - Oxides of Sulphur Tons/Yr: 0
 Particulate Matter Tons/Yr: 0
 Part. Matter 10 Micrometers & Smllr Tons/Yr: 0

BH427 ENE 1/2-1 0.551 mi. 2909 ft.

Relative: Higher
 Actual: 294 ft.

LUST CA FID UST SWEEPS UST
 U000589964 N/A

EMPIRE CHEMICAL COMPANY, INC. 715 LAMAR ST MONTECITO HEIGHTS, CA 90031

Site 2 of 9 in cluster BH
 LUST: STATE
 Region: STATE
 Global Id: T0603700792
 Latitude: 34.0644783
 Longitude: -118.2235455
 Case Type: LUST Cleanup Site
 Status: Completed - Case Closed
 Status Date: 1997-05-08 00:00:00
 Lead Agency: LOS ANGELES RWQCB (REGION 4)
 Case Worker: YR
 Local Agency: LOS ANGELES, CITY OF
 RB Case Number: 900310116
 LOC Case Number: Not reported
 File Location: Not reported
 Potential Media Affect: Soil
 Potential Contaminants of Concern: Kerosene
 Site History: Not reported

Click here to access the California GeoTracker records for this facility:

LUST REG 4:
 Region: 4
 Regional Board: 04
 County: Los Angeles
 facid: 900310116

EMPIRE CHEMICAL COMPANY, INC. (Continued) U000589964

Status: 1 Case Closed
 Substance: Kerosene
 Substance Quantity: Not reported
 Local Case No: Not reported
 Case Type: Soil
 Abatement Method Used at the Site: ETGT
 Global ID: T0603700792
 W Global ID: W0605100649
 Staff: UNK
 Local Agency: 19050
 Cross Street: MAIN
 Enforcement Type: Not reported
 Date Leak Discovered: 8/29/1993
 Date Leak First Reported: 9/13/1993
 Date Leak Record Entered: 9/28/1993
 Date Confirmation Began: Not reported
 Date Leak Stopped: Not reported
 Date Case Last Changed on Database: 1/7/1998
 Date the Case was Closed: 5/8/1997
 How Leak Discovered: Not reported
 How Leak Stopped: Not reported
 Cause of Leak: UNK
 Leak Source: UNK
 Operator: ELKIND, JERRY OLD# 121494-20
 Water System: DAVE GRIFFITH L A D W P
 Well Name: Not reported
 Approx. Dist To Production Well (ft): 5858.4763824347074351524060249
 Source of Cleanup Funding: UNK
 Preliminary Site Assessment Workplan Submitted: Not reported
 Preliminary Site Assessment Began: 9/13/1993
 Pollution Characterization Began: Not reported
 Remediation Plan Submitted: Not reported
 Remedial Action Underway: Not reported
 Post Remedial Action Monitoring Began: Not reported
 Enforcement Action Date: Not reported
 Historical Max MTBE Date: Not reported
 Hist Max MTBE Conc in Groundwater: Not reported
 Hist Max MTBE Conc in Soil: Not reported
 Significant Interim Remedial Action Taken: Not reported
 GW Qualifier: Not reported
 Soil Qualifier: Not reported
 Organization: Not reported
 Owner Contact: Not reported
 Responsible Party: EMPIRE CHEMICAL CO
 RP Address: 12821 FIGUEROA ST., LOS ANGELES CA 90061
 Program: LUST
 Lat/Long: 34.0644783 / -118.2235455
 Local Agency Staff: PEJ
 Beneficial Use: Not reported
 Priority: Not reported
 Cleanup Fund Id: Not reported
 Suspended: Not reported
 Assigned Name: 2600649-001GEN
 Summary: SOIL CONTAMINATED WITH BTEX, KEROSENE, & LOW CONCENTRATIONS OF VOCS.

01/16/97 WP FOR SUPPLEMENTAL SITE ASSESSMENT 01/07/98 WELL DESTRUCTION REPORT

EMPIRE CHEMICAL COMPANY, INC. (Continued) 100589964

CA FID UST:
 Facility ID: 19055310
 Regulated By: UTKNA
 Regulated ID: 0004954
 Cortese Code: Not reported
 SIC Code: Not reported
 Facility Phone: 2132254186
 Mail To: Not reported
 Mailing Address: 2520 ABERDEEN AVE
 Mailing Address 2: Not reported
 Mailing City,St,Zip: LOS ANGELES 900310000
 Contact: Not reported
 Contact Phone: Not reported
 DUNS Number: Not reported
 NPDES Number: Not reported
 EPA ID: Not reported
 Comments: Not reported
 Status: Active

SWEEPS UST:
 Status: Not reported
 Comp Number: 452
 Number: Not reported
 Board Of Equalization: Not reported
 Ref Date: Not reported
 Act Date: Not reported
 Created Date: Not reported
 Tank Status: Not reported
 Owner Tank Id: Not reported
 Swrcb Tank Id: 19-050-000452-000001
 Act Date: Not reported
 Capacity: 7500
 Tank Use: CHEMICAL
 Stg: PRODUCT
 Content: UNKNOWN
 Number Of Tanks: 1

BH428 EMPIRE CHEMICAL COMPANY
 715 LAMAR STREET
 LOS ANGELES, CA 90031
 0.551 mi. Site 3 of 9 in cluster BH
 2909 ft.

SSTS 1005428485
 ENVIROSTOR N/A

Relative: Higher
 Actual: 294 ft.
 SSTS:
 Product: MILL-O-SPRAY
 Contact: Not reported
 Status: Active
 Registration Number: 002098CA 001
 Report Year: 1990
 Permit: Registered
 Product Number: 00209800007
 Product Type: End-use blend, formulation, or concentrate
 Product Class: Insecticide
 Product Use: All other products
 UOM: Not reported
 Market: Marketed in the United States
 Region: Not reported

EMPIRE CHEMICAL COMPANY (Continued) 1005428485

Zero product: Not reported
 Pesticide RUP report: Not reported
 Product: REPELOCIDE
 Contact: Not reported
 Status: Active
 Registration Number: 002098CA 001
 Report Year: 1990
 Permit: Registered
 Product Number: 00209800029
 Product Type: End-use blend, formulation, or concentrate
 Product Class: Insecticide
 Product Use: All other products
 UOM: Not reported
 Market: Marketed in the United States
 Region: Not reported
 Zero product: Not reported
 Pesticide RUP report: Not reported

Product: THERMO-CIDE
 Contact: Not reported
 Status: Active
 Registration Number: 002098CA 001
 Report Year: 1990
 Permit: Registered
 Product Number: 00209800012
 Product Type: End-use blend, formulation, or concentrate
 Product Class: Insecticide
 Product Use: All other products
 UOM: Not reported
 Market: Marketed in the United States
 Region: Not reported
 Zero product: Not reported
 Pesticide RUP report: Not reported

Product: STEROLENE
 Contact: Not reported
 Status: Active
 Registration Number: 002098CA 001
 Report Year: 1990
 Permit: Registered
 Product Number: 00209800022
 Product Type: End-use blend, formulation, or concentrate
 Product Class: Disinfectant, germicide, sanitizer
 Product Use: All other products
 UOM: Not reported
 Market: Marketed in the United States
 Region: Not reported
 Zero product: Not reported
 Pesticide RUP report: Not reported

Product: SLAYZ
 Contact: Not reported
 Status: Active
 Registration Number: 002098CA 001
 Report Year: 1990
 Permit: Registered

EMPIRE CHEMICAL COMPANY (Continued) 1005428485

Product Number: 00209800027
 Product Type: End-use blend, formulation, or concentrate
 Product Class: Insecticide
 Product Use: All other products
 UOM: Not reported
 Market: Marketed in the United States
 Region: Not reported
 Zero product: Not reported
 Pesticide RUP report: Not reported

Product: SC-20
 Contact: Not reported
 Status: Active
 Registration Number: 002098CA 001
 Report Year: 1990
 Permit: Registered
 Product Number: 00183900078
 Product Type: End-use blend, formulation, or concentrate
 Product Class: Disinfectant, germicide, sanitizer
 Product Use: All other products
 UOM: Not reported
 Market: Marketed in the United States
 Region: Not reported
 Zero product: Not reported
 Pesticide RUP report: Not reported

Product: SC-10
 Contact: Not reported
 Status: Active
 Registration Number: 002098CA 001
 Report Year: 1990
 Permit: Registered
 Product Number: 00209800028
 Product Type: End-use blend, formulation, or concentrate
 Product Class: Disinfectant, germicide, sanitizer
 Product Use: All other products
 UOM: Not reported
 Market: Marketed in the United States
 Region: Not reported
 Zero product: Not reported
 Pesticide RUP report: Not reported

Product: ROACHKILL
 Contact: Not reported
 Status: Active
 Registration Number: 002098CA 001
 Report Year: 1990
 Permit: Registered
 Product Number: 00209800009
 Product Type: End-use blend, formulation, or concentrate
 Product Class: Insecticide
 Product Use: All other products
 UOM: Not reported
 Market: Marketed in the United States
 Region: Not reported
 Zero product: Not reported
 Pesticide RUP report: Not reported

EMPIRE CHEMICAL COMPANY (Continued) 1005428485

Product: STEROLINE
 Contact: Not reported
 Status: Active
 Registration Number: 002098CA 001
 Report Year: 1991
 Permit: Registered
 Product Number: 00209800022
 Product Type: End-use blend, formulation, or concentrate
 Product Class: Disinfectant, germicide, sanitizer
 Product Use: All other products
 UOM: Not reported
 Market: Marketed in the United States
 Region: Not reported
 Zero product: Not reported
 Pesticide RUP report: Not reported

Product: SLAYZ
 Contact: Not reported
 Status: Active
 Registration Number: 002098CA 001
 Report Year: 1991
 Permit: Registered
 Product Number: 00209800027
 Product Type: End-use blend, formulation, or concentrate
 Product Class: Insecticide
 Product Use: All other products
 UOM: Not reported
 Market: Marketed in the United States
 Region: Not reported
 Zero product: Not reported
 Pesticide RUP report: Not reported

Product: SC10/20
 Contact: Not reported
 Status: Active
 Registration Number: 002098CA 001
 Report Year: 1991
 Permit: Registered
 Product Number: 00183900007
 Product Type: End-use blend, formulation, or concentrate
 Product Class: Disinfectant, germicide, sanitizer
 Product Use: All other products
 UOM: Not reported
 Market: Marketed in the United States
 Region: Not reported
 Zero product: Not reported
 Pesticide RUP report: Not reported

Product: ROACHKIL
 Contact: Not reported
 Status: Active
 Registration Number: 002098CA 001
 Report Year: 1991
 Permit: Registered
 Product Number: 00509800009
 Product Type: End-use blend, formulation, or concentrate
 Product Class: Insecticide

EMPIRE CHEMICAL COMPANY (Continued)

1005428485

Product Use: All other products
 UOM: Not reported
 Market: Marketed in the United States
 Region: Not reported
 Zero product: Not reported
 Pesticide RUP report: Not reported

Product: REPELOCIDE
 Contact: Not reported
 Status: Active
 Registration Number: 002098CA 001
 Report Year: 1991
 Permit: Registered
 Product Number: 00209800029
 Product Type: End-use blend, formulation, or concentrate
 Product Class: Insecticide
 Product Use: All other products
 UOM: Not reported
 Market: Marketed in the United States
 Region: Not reported
 Zero product: Not reported
 Pesticide RUP report: Not reported

Product: MILLOSPRAY
 Contact: Not reported
 Status: Active
 Registration Number: 002098CA 001
 Report Year: 1991
 Permit: Registered
 Product Number: 00209800007
 Product Type: End-use blend, formulation, or concentrate
 Product Class: Insecticide
 Product Use: All other products
 UOM: Not reported
 Market: Marketed in the United States
 Region: Not reported
 Zero product: Not reported
 Pesticide RUP report: Not reported

Product: THERMOCIDE
 Contact: Not reported
 Status: Active
 Registration Number: 002098CA 001
 Report Year: 1991
 Permit: Registered
 Product Number: 00209800012
 Product Type: End-use blend, formulation, or concentrate
 Product Class: Insecticide
 Product Use: All other products
 UOM: Not reported
 Market: Marketed in the United States
 Region: Not reported
 Zero product: Not reported
 Pesticide RUP report: Not reported

ENVIROSTOR:
 Site Type: Historical

EMPIRE CHEMICAL COMPANY (Continued)

1005428485

Site Type Detailed: * Historical
 Acres: Not reported
 NPL: NO
 Regulatory Agencies: NONE SPECIFIED
 Lead Agency: NONE SPECIFIED
 Program Manager: Not reported
 Supervisor: *MMONROY
 Division Branch: Chatsworth
 Facility ID: 19281206
 Site Code: Not reported
 Assembly: 45
 Senate: 22
 Special Program: Not reported
 Status: Refer: Other Agency
 Status Date: 4/15/1994
 Restricted Use: NO
 Site Mgmt. Req.: NONE SPECIFIED
 Funding: Not reported
 Latitude: 34.064320881903797
 Longitude: -118.223821628255
 APN: Not reported
 Past Use: NONE SPECIFIED
 Potential COC: 10002, 10003, 10009, 10063, 10064, 10077, 10097, 10098, 10196, 10198, 10199, 20020
 Confirmed COC: NONE SPECIFIED
 Potential Description: NONE SPECIFIED
 Alias Name: EMPIRE ASSOCIATES
 Alias Type: Alternate Name
 Alias Name: EMPIRE CHEMICAL COMPANY
 Alias Type: Alternate Name
 Alias Name: 5410013002
 Alias Type: APN
 Alias Name: 19281206
 Alias Type: Envirostor ID Number

Completed Info:
 Completed Area Name: PROJECT WIDE
 Completed Sub Area Name: Not reported
 Completed Document Type: Site Screening
 Completed Date: 1994-04-15 00:00:00
 Comments: The Department received a Notice of Intent to Commence Action Under RCRA and CERCLA dated June 22, 1993. On July 30, 1993, the Department mailed the Information Request to all PRPs. The information received from the PRPs indicates that in 1945 the Empire Chemical Co. moved to the subject location. The current owner is Jerry Elkind. The company was involved in the sale of janitorial products and insecticides. It did some packing in the permises as part of their operation. One 5000-gallon UST was installed in 1947-1950 to store kerosene. Soil around the area of the UST is contaminated with TPH and the groundwater is also suspected to be contaminated. The Department's contact with the Los Angeles City Fire Department, UG Tank Plan Check indicates that they are the lead agency. Therefore, the Department's involvement is unnecessary.

Future Area Name: Not reported
 Future Sub Area Name: Not reported
 Future Document Type: Not reported
 Future Due Date: Not reported

EMPIRE CHEMICAL COMPANY (Continued)

1005428485

Schedule Area Name: Not reported
 Schedule Sub Area Name: Not reported
 Schedule Document Type: Not reported
 Schedule Due Date: Not reported
 Schedule Revised Date: Not reported

BH429 VALACAL CO CA FID UST S101583011
 ENE 714 LAMAR ST SWEEPS UST N/A
 1/2-1 LOS ANGELES, CA 90031
 0.553 mi. Site 4 of 9 in cluster BH
 2919 ft.

Relative: CA FID UST:
 Higher Facility ID: 19002229
 Regulated By: UTKN1
 Actual: 294 ft. Regulated ID: Not reported
 Corsete Code: Not reported
 SIC Code: Not reported
 Facility Phone: 7142220274
 Mail To: Not reported
 Mailing Address: 725201 PASEO DE ALIC
 Mailing Address 2: Not reported
 Mailing City,St,Zip: LOS ANGELES 900310000
 Contact: Not reported
 Contact Phone: Not reported
 DUNS Number: Not reported
 NPDES Number: Not reported
 EPA ID: Not reported
 Comments: Not reported
 Status: Inactive

SWEEPS UST:
 Status: Not reported
 Comp Number: 7369
 Number: Not reported
 Board Of Equalization: Not reported
 Ref Date: Not reported
 Act Date: Not reported
 Created Date: Not reported
 Tank Status: Not reported
 Owner Tank Id: Not reported
 Swrcb Tank Id: Not reported
 Act Date: Not reported
 Capacity: Not reported
 Tank Use: Not reported
 Stg: Not reported
 Content: Not reported
 Number Of Tanks: Not reported

BH430 UPS MAIN ST. LAMAR HUB LUST S103587530
 ENE 714 LAMAR ST N/A
 1/2-1 LOS ANGELES, CA 90031
 0.553 mi. Site 5 of 9 in cluster BH
 2919 ft.

Relative: LUST:
 Higher Region: STATE
 Global Id: T0603700802
 Actual: 294 ft. Latitude: 34.0641419
 Longitude: -118.221595
 Case Type: LUST Cleanup Site
 Status: Completed - Case Closed
 Status Date: 2005-09-30 00:00:00
 Lead Agency: LOS ANGELES RWQCB (REGION 4)
 Case Worker: AT
 Local Agency: LOS ANGELES, CITY OF
 RB Case Number: 900310216
 LOC Case Number: Not reported
 File Location: Not reported
 Potential Media Affect: Aquifer used for drinking water supply
 Potential Contaminants of Concern: Gasoline
 Site History: Not reported

Click here to access the California GeoTracker records for this facility:

LUST REG 4:
 Region: 4
 Regional Board: 04
 County: Los Angeles
 facid: 900310216
 Status: Pollution Characterization
 Substance: Gasoline
 Substance Quantity: Not reported
 Local Case No: Not reported
 Case Type: Groundwater
 Abatement Method Used at the Site: Excavate and Dispose
 Global ID: T0603700802
 W Global ID: W0605100649
 Staff: AT
 Local Agency: 19050
 Cross Street: MAIN ST
 Enforcement Type: MRPO
 Date Leak Discovered: Not reported
 Date Leak First Reported: 1/9/1990
 Date Leak Record Entered: 1/25/1990
 Date Confirmation Began: 11/29/1989
 Date Leak Stopped: Not reported
 Date Case Last Changed on Database: 10/10/2002
 Date the Case was Closed: Not reported
 How Leak Discovered: Not reported
 How Leak Stopped: Not reported
 Cause of Leak: Not reported
 Leak Source: Not reported
 Operator: OLD CASE #020190-03
 Water System: DAVE GRIFFITH L A D W P
 Well Name: Not reported
 Approx. Dist To Production Well (ft): 5926.014440780256554074078937
 Source of Cleanup Funding: Not reported

UPS MAIN ST. LAMAR HUB (Continued)

S103587530

Preliminary Site Assessment Workplan Submitted: 11/7/1990
 Preliminary Site Assessment Began: Not reported
 Pollution Characterization Began: 9/14/2000
 Remediation Plan Submitted: Not reported
 Remedial Action Underway: Not reported
 Post Remedial Action Monitoring Began: Not reported
 Enforcement Action Date: Not reported
 Historical Max MTBE Date: Not reported
 Hist Max MTBE Conc in Groundwater: Not reported
 Hist Max MTBE Conc in Soil: Not reported
 Significant Interim Remedial Action Taken: Not reported
 GW Qualifier: Not reported
 Soil Qualifier: Not reported
 Organization: Not reported
 Owner Contact: Not reported
 Responsible Party: LINDA LYONS
 RP Address: 55 GLENLAKE PKWY
 Program: LUST
 Lat/Long: 34.0644083 / -1
 Local Agency Staff: PEJ
 Beneficial Use: Not reported
 Priority: Not reported
 Cleanup Fund Id: Not reported
 Suspended: Not reported
 Assigned Name: 2600649-001GEN
 Summary: 7/9/98 REVIEW; 9/27/00 OWNERSHIP INFORMATION REQUEST

BE431 UNG HENRY EDR Historical Auto Stations 1009079629
SW 426 N LOS ANGELES ST N/A
1/2-1 LOS ANGELES, CA
 0.554 mi.
2923 ft. Site 2 of 3 in cluster BE
Relative: EDR Historical Auto Stations:
Equal Name: UNG HENRY
 Year: 1933
Actual: Type: GASOLINE AND OIL SERVICE STATIONS
293 ft. Name: UNG HENRY
 Year: 1937
 Type: GASOLINE AND OIL SERVICE STATIONS

BH432 HENRY & JANE FONG CA FID UST S101586064
WNW 946 ADOBE ST SWEEPS UST N/A
1/2-1 LOS ANGELES, CA 90012
 0.556 mi.
2933 ft. Site 1 of 2 in cluster BI
Relative: CA FID UST:
Higher Facility ID: 19037394
 Regulated By: UTNKA
Actual: Regulated ID: Not reported
337 ft. Cortese Code: Not reported
 SIC Code: Not reported
 Facility Phone: 2130000000
 Mail To: Not reported

HENRY & JANE FONG (Continued)

S101586064

Mailing Address: 946 ADOBE ST
 Mailing Address 2: Not reported
 Mailing City, St, Zip: LOS ANGELES 900120000
 Contact: Not reported
 Contact Phone: Not reported
 DUNs Number: Not reported
 NPDES Number: Not reported
 EPA ID: Not reported
 Comments: Not reported
 Status: Active

SWEEPS UST:
 Status: Not reported
 Comp Number: 6477
 Number: Not reported
 Board Of Equalization: Not reported
 Ref Date: Not reported
 Act Date: Not reported
 Created Date: Not reported
 Tank Status: Not reported
 Owner Tank Id: Not reported
 Swrcb Tank Id: Not reported
 Actv Date: Not reported
 Capacity: Not reported
 Tank Use: Not reported
 Slg: Not reported
 Content: Not reported
 Number Of Tanks: 0

EMI:
 Year: 1987
 County Code: 19
 Air Basin: SC
 Facility ID: 47360
 Air District Name: SC
 SIC Code: 1311
 Air District Name: SOUTH COAST AQMD
 Community Health Air Pollution Info System: Not reported
 Consolidated Emission Reporting Rule: Not reported
 Total Organic Hydrocarbon Gases Tons/Yr: 0
 Reactive Organic Gases Tons/Yr: 0
 Carbon Monoxide Emissions Tons/Yr: 0
 NOx - Oxides of Nitrogen Tons/Yr: 0
 SOX - Oxides of Sulphur Tons/Yr: 0
 Particulate Matter Tons/Yr: 0
 Part. Matter 10 Micrometers & Smllr Tons/Yr: 0
 Year: 1990
 County Code: 19
 Air Basin: SC
 Facility ID: 47360
 Air District Name: SC
 SIC Code: 1311
 Air District Name: SOUTH COAST AQMD
 Community Health Air Pollution Info System: Not reported
 Consolidated Emission Reporting Rule: Not reported

HENRY & JANE FONG (Continued)

S101586064

Total Organic Hydrocarbon Gases Tons/Yr: 0
 Reactive Organic Gases Tons/Yr: 0
 Carbon Monoxide Emissions Tons/Yr: 0
 NOx - Oxides of Nitrogen Tons/Yr: 0
 SOX - Oxides of Sulphur Tons/Yr: 0
 Particulate Matter Tons/Yr: 0
 Part. Matter 10 Micrometers & Smllr Tons/Yr: 0

BE433 KATZ BARNEY EDR Historical Auto Stations 1009081314
SW 410 N LOS ANGELES ST N/A
1/2-1 LOS ANGELES, CA
 0.562 mi.
2965 ft. Site 3 of 3 in cluster BE
Relative: EDR Historical Auto Stations:
Lower Name: KATZ BARNEY
 Year: 1937
Actual: Type: GASOLINE AND OIL SERVICE STATIONS
292 ft.

BH434 LAMAR HIST UST U001561286
ENE 705 LAMAR ST N/A
1/2-1 LOS ANGELES, CA 90031
 0.567 mi.
2995 ft. Site 6 of 9 in cluster BH
Relative: HIST UST:
Higher Region: STATE
 Facility ID: 00000017546
Actual: Facility Type: Other
295 ft. Other Type: Not reported
 Total Tanks: 0001
 Contact Name: LEON GIBSON
 Telephone: 2132277803
 Owner Name: DIESEL TRUCK & TRAILER SERVICE
 Owner Address: 8211 W. SHERMAN AVE
 Owner City, St, Zip: PHOENIX, AZ 85043
 Tank Num: 001
 Container Num: 1A
 Year Installed: 1980
 Tank Capacity: 00012000
 Tank Used for: PRODUCT
 Type of Fuel: DIESEL
 Tank Construction: Not reported
 Leak Detection: Stock Inventor

BH435 LAMAR CA FID UST S101617333
ENE 705 LAMAR ST SWEEPS UST N/A
1/2-1 LOS ANGELES, CA 90031
 0.567 mi.
2995 ft. Site 7 of 9 in cluster BH

Relative: CA FID UST:
Higher Facility ID: 19055382
 Regulated By: UTNKA
Actual: Regulated ID: 00017546
295 ft. Cortese Code: Not reported
 SIC Code: Not reported
 Facility Phone: 2132277803
 Mail To: Not reported
 Mailing Address: 8211 W SHERMAN AVE
 Mailing Address 2: Not reported
 Mailing City, St, Zip: LOS ANGELES 900310000
 Contact: Not reported
 Contact Phone: Not reported
 DUNs Number: Not reported
 NPDES Number: Not reported
 EPA ID: Not reported
 Comments: Not reported
 Status: Active

SWEEPS UST:
 Status: Not reported
 Comp Number: 1262
 Number: Not reported
 Board Of Equalization: 44-011690
 Ref Date: Not reported
 Act Date: Not reported
 Created Date: Not reported
 Tank Status: Not reported
 Owner Tank Id: Not reported
 Swrcb Tank Id: 19-050-001262-000001
 Actv Date: Not reported
 Capacity: 12000
 Tank Use: M.V. FUEL
 Slg: PRODUCT
 Content: DIESEL
 Number Of Tanks: 1

BJ436 GINSBURG NAFTAUHN EDR Historical Auto Stations 1009078552
North 1322 N BROADWAY N/A
1/2-1 LOS ANGELES, CA
 0.570 mi.
3007 ft. Site 1 of 5 in cluster BJ

Relative: EDR Historical Auto Stations:
Higher Name: GINSBURG NAFTAULIN
 Year: 1929
Actual: Type: GASOLINE AND OIL SERVICE STATION
338 ft. Name: GINSBURG NAFTAUHN
 Year: 1937
 Type: GASOLINE AND OIL SERVICE STATIONS

BJ437 **WU TEXACO** **HIST UST** **U001560550**
North **1322 N BROADWAY** **N/A**
1/2-1 **LOS ANGELES, CA 90012**
0.570 mi.
3007 ft. **Site 2 of 5 in cluster BJ**

Relative: HIST UST:
Higher Region: STATE
Facility ID: 0000003069
Facility Type: Gas Station
Actual: Other Type: Not reported
338 ft. Total Tanks: 0003
Contact Name: YAV WU
Telephone: 2132214374
Owner Name: S.E. RONDON
Owner Address: 804 OCEAN SURF DRIVE
Owner City,St,Zip: SOLONA BEACH, CA 92075

Tank Num: 001
Container Num: 1
Year Installed: Not reported
Tank Capacity: 00010000
Tank Used for: PRODUCT
Type of Fuel: UNLEADED
Tank Construction: 25 inches
Leak Detection: Stock Inventor

Tank Num: 002
Container Num: 2
Year Installed: Not reported
Tank Capacity: 00005000
Tank Used for: PRODUCT
Type of Fuel: REGULAR
Tank Construction: 25 inches
Leak Detection: Stock Inventor

Tank Num: 003
Container Num: 3
Year Installed: Not reported
Tank Capacity: 00010000
Tank Used for: PRODUCT
Type of Fuel: PREMIUM
Tank Construction: 25 inches
Leak Detection: Stock Inventor

BJ438 **UNION PACIFIC/RAILROAD COMPANY** **LUST** **S101583212**
North **1322 BROADWAY N** **CA FID UST** **N/A**
1/2-1 **LOS ANGELES, CA 90012** **SWEEPS UST**
0.571 mi.
3013 ft. **Site 3 of 5 in cluster BJ**

Relative: LUST:
Higher Region: STATE
Global Id: T0603700512
Latitude: 34.0696471
Longitude: -118.2318058
Case Type: LUST Cleanup Site
Status: Completed - Case Closed
Status Date: 1997-12-22 00:00:00
Lead Agency: LOS ANGELES RWQCB (REGION 4)

UNION PACIFIC/RAILROAD COMPANY (Continued) **S101583212**

Case Worker: AT
Local Agency: LOS ANGELES, CITY OF
RB Case Number: 900120143
LOC Case Number: Not reported
File Location: Not reported
Potential Media Affect: Aquifer used for drinking water supply
Potential Contaminants of Concern: Gasoline
Site History: Not reported

Click here to access the California GeoTracker records for this facility:

LUST REG 4:
Region: 4
Regional Board: 04
County: Los Angeles
factid: 900120143
Status: Case Closed
Substance: Gasoline
Substance Quantity: Not reported
Local Case No: Not reported
Case Type: Groundwater
Abatement Method Used at the Site: VE
Global ID: T0603700512
W Global ID: W0605100649
Staff: AT
Local Agency: 19050
Cross Street: Not reported
Enforcement Type: Not reported
Date Leak Discovered: Not reported
Date Leak First Reported: 11/6/1990
Date Leak Record Entered: 4/15/1991
Date Confirmation Began: 9/9/1989
Date Leak Stopped: Not reported
Date Case Last Changed on Database: 10/14/1997
Date the Case was Closed: 12/22/1997
How Leak Discovered: Not reported
How Leak Stopped: Not reported
Cause of Leak: UNK
Leak Source: UNK
Operator: Not reported
Water System: DAVE GRIFFITH L A D W P
Well Name: Not reported
Approx. Dist To Production Well (ft): 4610.9401469219440265746557064
Source of Cleanup Funding: UNK
Preliminary Site Assessment Workplan Submitted: Not reported
Preliminary Site Assessment Began: 11/6/1990
Pollution Characterization Began: 12/28/1993
Remediation Plan Submitted: 11/21/1991
Remedial Action Underway: Not reported
Post Remedial Action Monitoring Began: Not reported
Enforcement Action Date: Not reported
Historical Max MTBE Date: 1/1/1965
Hist Max MTBE Conc in Groundwater: 53
Hist Max MTBE Conc in Soil: Not reported
Significant Interim Remedial Action Taken: Not reported
GW Qualifier: Not reported
Soil Qualifier: Not reported

UNION PACIFIC/RAILROAD COMPANY (Continued) **S101583212**

Organization: Not reported
Owner Contact: Not reported
Responsible Party: UNION PACIFIC RAILROAD COMPANY
RF Address: ONE MARKET PLAZA, ROOM #812, SAN FRANCISCO CA 94105
Program: LUST
Lat/Long: 34.0696471 / -118.2318058
Local Agency Staff: PEJ
Beneficial Use: Not reported
Priority: Not reported
Cleanup Fund Id: Not reported
Suspended: Not reported
Assigned Name: 2600649-001GEN
Summary: 10/14/97 GW MON RPT 1997

CA FID UST:
Facility ID: 19003073
Regulated By: UTKN
Regulated ID: 00003069
Cortese Code: Not reported
SIC Code: Not reported
Facility Phone: 4155412557
Mail To: Not reported
Mailing Address: 1322 N BROADWAY
Mailing Address 2: Not reported
Mailing City,St,Zip: LOS ANGELES 900120000
Contact: Not reported
Contact Phone: Not reported
DUNS Number: Not reported
NPDES Number: Not reported
EPA ID: Not reported
Comments: Not reported
Status: Inactive

SWEEPS UST:
Status: Not reported
Comp Number: 121
Number: Not reported
Board Of Equalization: 44-010978
Ref Date: Not reported
Act Date: Not reported
Created Date: Not reported
Tank Status: Not reported
Owner Tank Id: Not reported
Swrch Tank Id: 19-050-000121-000001
Actv Date: Not reported
Capacity: 10000
Tank Use: M.V. FUEL
Stg: PRODUCT
Content: REG UNLEADED
Number Of Tanks: 3
Status: Not reported
Comp Number: 121
Number: Not reported
Board Of Equalization: 44-010978
Ref Date: Not reported

UNION PACIFIC/RAILROAD COMPANY (Continued) **S101583212**

Act Date: Not reported
Created Date: Not reported
Tank Status: Not reported
Owner Tank Id: Not reported
Swrch Tank Id: 19-050-000121-000002
Actv Date: Not reported
Capacity: 6000
Tank Use: M.V. FUEL
Stg: PRODUCT
Content: REG UNLEADED
Number Of Tanks: Not reported
Status: Not reported
Comp Number: 121
Number: Not reported
Board Of Equalization: 44-010978
Ref Date: Not reported
Act Date: Not reported
Created Date: Not reported
Tank Status: Not reported
Owner Tank Id: Not reported
Swrch Tank Id: 19-050-000121-000003
Actv Date: Not reported
Capacity: 10000
Tank Use: M.V. FUEL
Stg: PRODUCT
Content: REG UNLEADED
Number Of Tanks: Not reported

BK439 **DANNY K. WONG** **UST** **U003781747**
NE **117 WILHARDT ST** **N/A**
1/2-1 **LOS ANGELES, CA 90012**
0.572 mi.
3019 ft. **Site 1 of 2 in cluster BK**

Relative: UST:
Higher Global ID: 8315
Latitude: 34.06786
Actual: Longitude: -118.22602
303 ft.

BK440 **ALAN WONG-ALCO** **CA FID UST** **S101587544**
NE **119 WILHARDT ST** **SWEEPS UST** **N/A**
1/2-1 **LOS ANGELES, CA 90012**
0.572 mi.
3021 ft. **Site 2 of 2 in cluster BK**

Relative: CA FID UST:
Higher Facility ID: 19055743
Regulated By: UTKNKA
Regulated ID: Not reported
Cortese Code: Not reported
SIC Code: Not reported
Facility Phone: 2132226001
Mail To: Not reported
Mailing Address: 119 WILHARDT ST
Mailing Address 2: Not reported

ALAN WONG-ALCO (Continued)

S101587544

Mailing City,St,Zip: LOS ANGELES 900120000
 Contact: Not reported
 Contact Phone: Not reported
 DUNs Number: Not reported
 NPDES Number: Not reported
 EPA ID: Not reported
 Comments: Not reported
 Status: Active

SWEEPS UST:

Status: A
 Comp Number: 4288
 Number: 2
 Board Of Equalization: Not reported
 Ref Date: 07-06-93
 Act Date: 04-26-94
 Created Date: 02-29-88
 Tank Status: Not reported
 Owner Tank Id: Not reported
 Swrcb Tank Id: Not reported
 Actv Date: Not reported
 Capacity: Not reported
 Tank Use: Not reported
 Stg: Not reported
 Content: Not reported
 Number Of Tanks: Not reported

BH441 PHYLIS SCHMIDT M D
 WNW 711 W COLLEGE ST 180
 1/2-1 LOS ANGELES, CA 90012
 0.575 mi.
 3036 ft. Site 2 of 2 in cluster BI

RCRA-SQG 1000597907
 FINDS CAD983619420

Relative: Higher
 Actual: 342 ft.

RCRA-SQG:
 Date form received by agency: 02/19/1992
 Facility name: PHYLIS SCHMIDT M D
 Facility address: 711 W COLLEGE ST 180
 LOS ANGELES, CA 90012
 CAD983619420
 EPA ID: W COLLEGE ST 180
 Mailing address: LOS ANGELES, CA 90012
 Contact: PHYLIS SCHMIDT
 Contact address: 711 W COLLEGE ST 180
 LOS ANGELES, CA 90012
 Contact country: US
 Contact telephone: (213) 613-1163
 Contact email: Not reported
 EPA Region: 09
 Classification: Small Small Quantity Generator
 Handler: generates more than 100 and less than 1000 kg of hazardous waste during any calendar month and accumulates less than 6000 kg of hazardous waste at any time; or generates 100 kg or less of hazardous waste during any calendar month, and accumulates more than 1000 kg of hazardous waste at any time

Owner/Operator Summary:
 Owner/operator name: PHYLIS SCHMIDT

PHYLIS SCHMIDT M D (Continued)

1000597907

Owner/operator address: 711 W COLLEGE ST 180
 LOS ANGELES, CA 90012
 Owner/operator country: Not reported
 Owner/operator telephone: (213) 613-1163
 Legal status: Private
 Owner/Operator Type: Owner
 Owner/Op start date: Not reported
 Owner/Op end date: Not reported

Handler Activities Summary:

U.S. importer of hazardous waste: No
 Mixed waste (haz. and radioactive): Unknown
 Recycler of hazardous waste: No
 Transporter of hazardous waste: No
 Treater, storer or disposer of HW: No
 Underground injection activity: No
 On-site burner exemption: No
 Furnace exemption: No
 Used oil fuel burner: No
 Used oil processor: No
 Used oil refiner: No
 Used oil fuel marketer to burner: No
 Used oil Specification marketer: No
 Used oil transfer facility: No
 Used oil transporter: No
 Off-site waste receiver: Verified to be non-commercial

Violation Status: No violations found

FINDS:

Registry ID: 110002869343

Environmental Interest/Information System

RCRAInfo is a national information system that supports the Resource Conservation and Recovery Act (RCRA) program through the tracking of events and activities related to facilities that generate, transport, and treat, store, or dispose of hazardous waste. RCRAInfo allows RCRA program staff to track the notification, permit, compliance, and corrective action activities required under RCRA.

442 ENE
 1/2-1
 0.575 mi.
 3037 ft.

STEPHEN RIBOLI
 667 GIBBONS ST
 LOS ANGELES, CA 90031

CA FID UST S101586924
 SWEEPS UST N/A

Relative: Higher
 Actual: 302 ft.

CA FID UST:
 Facility ID: 19054610
 Regulated By: UTKNI
 Regulated ID: Not reported
 Corfesse Code: Not reported
 SIC Code: Not reported
 Facility Phone: 213000000
 Mail To: Not reported
 Mailing Address: 667 GIBBONS ST
 Mailing Address 2: Not reported

STEPHEN RIBOLI (Continued)

S101586924

Mailing City,St,Zip: LOS ANGELES 900310000
 Contact: Not reported
 Contact Phone: Not reported
 DUNs Number: Not reported
 NPDES Number: Not reported
 EPA ID: Not reported
 Comments: Not reported
 Status: Inactive

SWEEPS UST:

Status: Not reported
 Comp Number: 7424
 Number: Not reported
 Board Of Equalization: Not reported
 Ref Date: Not reported
 Act Date: Not reported
 Created Date: Not reported
 Tank Status: Not reported
 Owner Tank Id: Not reported
 Swrcb Tank Id: Not reported
 Actv Date: Not reported
 Capacity: Not reported
 Tank Use: Not reported
 Stg: Not reported
 Content: Not reported
 Number Of Tanks: Not reported

BH443 PACIFIC MOTOR TRUCKING COMPANY
 ENE 700 LAMAR ST
 1/2-1 LOS ANGELES, CA 90031
 0.576 mi.
 3039 ft. Site 8 of 9 in cluster BH

CA FID UST S101586448
 SWEEPS UST N/A

Relative: Higher
 Actual: 296 ft.

CA FID UST:
 Facility ID: 19050555
 Regulated By: UTKNI
 Regulated ID: 00016995
 Corfesse Code: Not reported
 SIC Code: Not reported
 Facility Phone: 2136296156
 Mail To: Not reported
 Mailing Address: 1766 EL CAMINO REAL
 Mailing Address 2: Not reported
 Mailing City,St,Zip: LOS ANGELES 900310000
 Contact: Not reported
 Contact Phone: Not reported
 DUNs Number: Not reported
 NPDES Number: Not reported
 EPA ID: Not reported
 Comments: Not reported
 Status: Inactive

SWEEPS UST:

Status: Not reported
 Comp Number: 1061
 Number: Not reported
 Board Of Equalization: Not reported

PACIFIC MOTOR TRUCKING COMPANY (Continued)

S101586448

Ref Date: Not reported
 Act Date: Not reported
 Created Date: Not reported
 Tank Status: Not reported
 Owner Tank Id: Not reported
 Swrcb Tank Id: 19-050-001061-000001
 Actv Date: Not reported
 Capacity: 20000
 Tank Use: M.V. FUEL
 Stg: PRODUCT
 Content: DIESEL
 Number Of Tanks: 9

Status: Not reported
 Comp Number: 1061
 Number: Not reported
 Board Of Equalization: Not reported
 Ref Date: Not reported
 Act Date: Not reported
 Created Date: Not reported
 Tank Status: Not reported
 Owner Tank Id: Not reported
 Swrcb Tank Id: 19-050-001061-000002
 Actv Date: Not reported
 Capacity: 10000
 Tank Use: M.V. FUEL
 Stg: PRODUCT
 Content: DIESEL
 Number Of Tanks: Not reported

Status: Not reported
 Comp Number: 1061
 Number: Not reported
 Board Of Equalization: Not reported
 Ref Date: Not reported
 Act Date: Not reported
 Created Date: Not reported
 Tank Status: Not reported
 Owner Tank Id: Not reported
 Swrcb Tank Id: 19-050-001061-000003
 Actv Date: Not reported
 Capacity: 10000
 Tank Use: M.V. FUEL
 Stg: PRODUCT
 Content: REG UNLEADED
 Number Of Tanks: Not reported

Status: Not reported
 Comp Number: 1061
 Number: Not reported
 Board Of Equalization: Not reported
 Ref Date: Not reported
 Act Date: Not reported
 Created Date: Not reported
 Tank Status: Not reported
 Owner Tank Id: Not reported
 Swrcb Tank Id: 19-050-001061-000004

PACIFIC MOTOR TRUCKING COMPANY (Continued)

S101586448

Actv Date: Not reported
 Capacity: 20000
 Tank Use: CHEMICAL
 Stg: PRODUCT
 Content: UNKNOWN
 Number Of Tanks: Not reported
 Status: Not reported
 Comp Number: 1061
 Number: Not reported
 Board Of Equalization: Not reported
 Ref Date: Not reported
 Act Date: Not reported
 Created Date: Not reported
 Tank Status: Not reported
 Owner Tank Id: Not reported
 Swrcb Tank Id: 19-050-001061-000005
 Actv Date: Not reported
 Capacity: 5000
 Tank Use: OIL
 Stg: WASTE
 Content: WASTE OIL
 Number Of Tanks: Not reported
 Status: Not reported
 Comp Number: 1061
 Number: Not reported
 Board Of Equalization: Not reported
 Ref Date: Not reported
 Act Date: Not reported
 Created Date: Not reported
 Tank Status: Not reported
 Owner Tank Id: Not reported
 Swrcb Tank Id: 19-050-001061-000006
 Actv Date: Not reported
 Capacity: 1665
 Tank Use: CHEMICAL
 Stg: PRODUCT
 Content: UNKNOWN
 Number Of Tanks: Not reported
 Status: Not reported
 Comp Number: 1061
 Number: Not reported
 Board Of Equalization: Not reported
 Ref Date: Not reported
 Act Date: Not reported
 Created Date: Not reported
 Tank Status: Not reported
 Owner Tank Id: Not reported
 Swrcb Tank Id: 19-050-001061-000007
 Actv Date: Not reported
 Capacity: 1000
 Tank Use: CHEMICAL
 Stg: PRODUCT
 Content: UNKNOWN
 Number Of Tanks: Not reported

PACIFIC MOTOR TRUCKING COMPANY (Continued)

S101586448

Status: Not reported
 Comp Number: 1061
 Number: Not reported
 Board Of Equalization: Not reported
 Ref Date: Not reported
 Act Date: Not reported
 Created Date: Not reported
 Tank Status: Not reported
 Owner Tank Id: Not reported
 Swrcb Tank Id: 19-050-001061-000008
 Actv Date: Not reported
 Capacity: 1000
 Tank Use: OIL
 Stg: WASTE
 Content: WASTE OIL
 Number Of Tanks: Not reported
 Status: Not reported
 Comp Number: 1061
 Number: Not reported
 Board Of Equalization: Not reported
 Ref Date: Not reported
 Act Date: Not reported
 Created Date: Not reported
 Tank Status: Not reported
 Owner Tank Id: Not reported
 Swrcb Tank Id: 19-050-001061-000009
 Actv Date: Not reported
 Capacity: 7929
 Tank Use: CHEMICAL
 Stg: PRODUCT
 Content: UNKNOWN
 Number Of Tanks: Not reported

BH444 PACIFIC MOTOR TRUCKING CO
 ENE 700 LAMAR STREET
 1/2-1 LOS ANGELES, CA 90031
 0.576 mi.
 3039 ft. Site 9 of 9 in cluster BH

RCRA-NonGen 1000250275
 FINDS CAT000617381
 HIST UST

Relative: RCRA-NonGen
 Higher Date form received by agency: 08/15/1980
 Facility name: PACIFIC MOTOR TRUCKING CO
 Facility address: 700 LAMAR STREET
 LOS ANGELES, CA 90031
 EPA ID: CAT000617381
 Mailing address: LAMAR STREET
 LOS ANGELES, CA 90031
 Contact: ENVIRONMENTAL MANAGER
 Contact address: 700 LAMAR STREET
 LOS ANGELES, CA 90031
 Contact country: US
 Contact telephone: (213) 629-6262
 Contact email: Not reported
 EPA Region: 09
 Classification: Non-Generator
 Description: Handler: Non-Generators do not presently generate hazardous waste

PACIFIC MOTOR TRUCKING CO (Continued)

1000250275

Owner/Operator Summary:
 Owner/operator name: NOT REQUIRED
 Owner/operator address: NOT REQUIRED
 NOT REQUIRED, ME 99999
 Owner/operator country: Not reported
 Owner/operator telephone: (415) 555-1212
 Legal status: Private
 Owner/Operator Type: Operator
 Owner/Op start date: Not reported
 Owner/Op end date: Not reported
 Owner/operator name: PACIFIC MOTOR TRUCKING CO
 Owner/operator address: NOT REQUIRED
 NOT REQUIRED, ME 99999
 Owner/operator country: Not reported
 Owner/operator telephone: (415) 555-1212
 Legal status: Private
 Owner/Operator Type: Owner
 Owner/Op start date: Not reported
 Owner/Op end date: Not reported

Handler Activities Summary:
 U.S. importer of hazardous waste: No
 Mixed waste (haz. and radioactive): Unknown
 Recycler of hazardous waste: No
 Transporter of hazardous waste: No
 Treater, storer or disposer of HW: No
 Underground injection activity: No
 On-site burner exemption: No
 Furnace exemption: No
 Used oil fuel burner: No
 Used oil processor: No
 Used oil refiner: No
 Used oil fuel marketer to burner: No
 Used oil Specification marketer: No
 Used oil transfer facility: No
 Used oil transporter: No
 Off-site waste receiver: Verified to be non-commercial

Violation Status: No violations found

FINDS:

Registry ID: 110002943717

Environmental Interest/Information System

RCRAInfo is a national information system that supports the Resource Conservation and Recovery Act (RCRA) program through the tracking of events and activities related to facilities that generate, transport, and treat, store, or dispose of hazardous waste. RCRAInfo allows RCRA program staff to track the notification, permit, compliance, and corrective action activities required under RCRA.

HIST UST:

Region: STATE

PACIFIC MOTOR TRUCKING CO (Continued)

1000250275

Facility ID: 00000016995
 Facility Type: Other
 Other Type: TRUCKING FACILITY
 Total Tanks: 0009
 Contact Name: Not reported
 Telephone: 2136296156
 Owner Name: PACIFIC MOTOR TRUCKING COMPANY
 Owner Address: 1766 EL CAMINO REAL
 Owner City, St, Zip: BURLINGAME, CA 94010

Tank Num: 001
 Container Num: 1
 Year Installed: 1978
 Tank Capacity: 00020000
 Tank Used for: PRODUCT
 Type of Fuel: DIESEL
 Tank Construction: Not reported
 Leak Detection: Stock Inventor

Tank Num: 002
 Container Num: 2
 Year Installed: 1968
 Tank Capacity: 00010000
 Tank Used for: PRODUCT
 Type of Fuel: DIESEL
 Tank Construction: Not reported
 Leak Detection: Stock Inventor

Tank Num: 003
 Container Num: 3
 Year Installed: 1968
 Tank Capacity: 00010000
 Tank Used for: PRODUCT
 Type of Fuel: UNLEADED
 Tank Construction: Not reported
 Leak Detection: Stock Inventor

Tank Num: 004
 Container Num: 4
 Year Installed: 1968
 Tank Capacity: 00020000
 Tank Used for: WASTE
 Type of Fuel: Not reported
 Tank Construction: Not reported
 Leak Detection: Stock Inventor

Tank Num: 005
 Container Num: 5
 Year Installed: 1968
 Tank Capacity: 00005000
 Tank Used for: WASTE
 Type of Fuel: WASTE OIL
 Tank Construction: Not reported
 Leak Detection: None

Tank Num: 006
 Container Num: 6

MAP FINDINGS

PACIFIC MOTOR TRUCKING CO (Continued)

1000250275

Year Installed: 1968
 Tank Capacity: 00001665
 Tank Used for: WASTE
 Type of Fuel: Not reported
 Tank Construction: Not reported
 Leak Detection: Visual

Tank Num: 007
 Container Num: 7
 Year Installed: 1966
 Tank Capacity: 00001000
 Tank Used for: PRODUCT
 Type of Fuel: Not reported
 Tank Construction: Not reported
 Leak Detection: Stock Inventor

Tank Num: 008
 Container Num: 8
 Year Installed: 1966
 Tank Capacity: 00001000
 Tank Used for: WASTE
 Type of Fuel: WASTE OIL
 Tank Construction: Not reported
 Leak Detection: None

Tank Num: 009
 Container Num: 9
 Year Installed: 1966
 Tank Capacity: 00007929
 Tank Used for: WASTE
 Type of Fuel: Not reported
 Tank Construction: Not reported
 Leak Detection: None

BJ445 RAPPPOPORT RAY
 North 13312 N BROADWAY
 1/2-1 LOS ANGELES, CA
 0.578 mi.
 3051 ft.

EDR Historical Cleaners 1009189442
 N/A

Relative: EDR Historical Cleaners:
 Higher Name: GOLDMAN SOL
 Year: 1933
 Type: CLOTHES PRESSERS AND CLEANERS

Actual: RAPPPOPORT RAY
 338 ft. Year: 1937
 Type: CLOTHES PRESSERS AND CLEANERS

MAP FINDINGS

446 METRO RAIL
 SSW UNION STATION
 1/2-1 LOS ANGELES, CA 90023
 0.579 mi.
 3057 ft.

SLIC S103547105
 N/A

Relative: SLIC:
 Lower Region: STATE
 Facility Status: Open
 Status Date: 1965-01-01 00:00:00
 Global Id: SLT43207205
 Lead Agency: LOS ANGELES RWQCB (REGION 4)
 Lead Agency Case Number: Not reported
 Latitude: 34.056806
 Longitude: -118.235709
 Case Type: Cleanup Program Site
 Case Worker: MC
 Local Agency: Not reported
 RB Case Number: 0311
 File Location: Not reported
 Potential Media Affected: Not reported
 Potential Contaminants of Concern: Not reported
 Site History: Not reported

Click here to access the California GeoTracker records for this facility:

SLIC:
 Region: 4
 Facility Status: No further action required
 SLIC: 0311
 Substance: TPH
 Staff: Manjulika Chakarbarti

BL447 CARNATION DAIRY
 NNE 1620 N SPRING ST
 1/2-1 LOS ANGELES, CA 90012
 0.583 mi.
 3080 ft.

HIST UST U001560498
 N/A

Relative: HIST UST:
 Higher Region: STATE
 Facility ID: 00000005261
 Facility Type: Other
 Other Type: DAIRY
 Total Tanks: 0008
 Contact Name: Not reported
 Telephone: 2132214131
 Owner Name: CARNATION CO.
 Owner Address: 5045 WILSHIRE BLVD.
 Owner City,St,Zip: LOS ANGELES, CA 90036

Tank Num: 001
 Container Num: 1
 Year Installed: Not reported
 Tank Capacity: 00020000
 Tank Used for: PRODUCT
 Type of Fuel: DIESEL
 Tank Construction: Not reported
 Leak Detection: Stock Inventor

MAP FINDINGS

CARNATION DAIRY (Continued)

U001560498

Tank Num: 002
 Container Num: 2
 Year Installed: Not reported
 Tank Capacity: 00012000
 Tank Used for: PRODUCT
 Type of Fuel: DIESEL
 Tank Construction: Not reported
 Leak Detection: Stock Inventor

Tank Num: 003
 Container Num: 3
 Year Installed: Not reported
 Tank Capacity: 00010000
 Tank Used for: PRODUCT
 Type of Fuel: REGULAR
 Tank Construction: Not reported
 Leak Detection: Stock Inventor

Tank Num: 004
 Container Num: 4
 Year Installed: Not reported
 Tank Capacity: 00010000
 Tank Used for: PRODUCT
 Type of Fuel: UNLEADED
 Tank Construction: Not reported
 Leak Detection: Stock Inventor

Tank Num: 005
 Container Num: 5
 Year Installed: Not reported
 Tank Capacity: 00010000
 Tank Used for: PRODUCT
 Type of Fuel: DIESEL
 Tank Construction: Not reported
 Leak Detection: Stock Inventor

Tank Num: 006
 Container Num: 6
 Year Installed: Not reported
 Tank Capacity: 00001000
 Tank Used for: PRODUCT
 Type of Fuel: Not reported
 Tank Construction: Not reported
 Leak Detection: Stock Inventor

Tank Num: 007
 Container Num: 7
 Year Installed: Not reported
 Tank Capacity: 00000500
 Tank Used for: PRODUCT
 Type of Fuel: Not reported
 Tank Construction: Not reported
 Leak Detection: Stock Inventor

Tank Num: 008
 Container Num: 8
 Year Installed: Not reported

MAP FINDINGS

CARNATION DAIRY (Continued)

U001560498

Relative: CA FID UST:
 Higher Facility ID: 19022033
 Regulated By: UTRKI
 Regulated ID: 00005261
 Corfese Code: Not reported
 SIC Code: Not reported
 Facility Phone: 2132261600
 Mail To: Not reported
 Mailing Address: 5045 WILSHIRE BLVD
 Mailing Address 2: Not reported
 Mailing City,St,Zip: LOS ANGELES 900120000
 Contact: Not reported
 Contact Phone: Not reported
 DUNS Number: Not reported
 NPDES Number: Not reported
 EPA ID: Not reported
 Comments: Not reported
 Status: Inactive

SWEEPS UST:
 Status: Not reported
 Comp Number: 557
 Number: Not reported
 Board Of Equalization: 44-010496
 Ref Date: Not reported
 Act Date: Not reported
 Created Date: Not reported
 Tank Status: Not reported
 Owner Tank Id: Not reported
 Swrcb Tank Id: 19-050-000557-000001
 Act Date: Not reported
 Capacity: 20000
 Tank Use: M.V. FUEL
 Stg: PRODUCT
 Content: DIESEL
 Number Of Tanks: 8

Status: Not reported
 Comp Number: 557
 Number: Not reported
 Board Of Equalization: 44-010496
 Ref Date: Not reported
 Act Date: Not reported
 Created Date: Not reported
 Tank Status: Not reported

MAIN STREET DAIRY INC (Continued)

S101585291

Owner Tank Id: Not reported
 Swrcb Tank Id: 19-050-000557-000002
 Actv Date: Not reported
 Capacity: 12000
 Tank Use: M.V. FUEL
 Stg: PRODUCT
 Content: DIESEL
 Number Of Tanks: Not reported
 Status: Not reported
 Comp Number: Not reported
 Number: Not reported
 Board Of Equalization: 44-010496
 Ref Date: Not reported
 Act Date: Not reported
 Created Date: Not reported
 Tank Status: Not reported
 Owner Tank Id: Not reported
 Swrcb Tank Id: 19-050-000557-000003
 Actv Date: Not reported
 Capacity: 10000
 Tank Use: M.V. FUEL
 Stg: PRODUCT
 Content: REG UNLEADED
 Number Of Tanks: Not reported
 Status: Not reported
 Comp Number: 557
 Number: Not reported
 Board Of Equalization: 44-010496
 Ref Date: Not reported
 Act Date: Not reported
 Created Date: Not reported
 Tank Status: Not reported
 Owner Tank Id: Not reported
 Swrcb Tank Id: 19-050-000557-000004
 Actv Date: Not reported
 Capacity: 10000
 Tank Use: M.V. FUEL
 Stg: PRODUCT
 Content: REG UNLEADED
 Number Of Tanks: Not reported
 Status: Not reported
 Comp Number: 557
 Number: Not reported
 Board Of Equalization: 44-010496
 Ref Date: Not reported
 Act Date: Not reported
 Created Date: Not reported
 Tank Status: Not reported
 Owner Tank Id: Not reported
 Swrcb Tank Id: 19-050-000557-000005
 Actv Date: Not reported
 Capacity: 10000
 Tank Use: M.V. FUEL
 Stg: PRODUCT

MAIN STREET DAIRY INC (Continued)

S101585291

Content: DIESEL
 Number Of Tanks: Not reported
 Status: Not reported
 Comp Number: 557
 Number: Not reported
 Board Of Equalization: 44-010496
 Ref Date: Not reported
 Act Date: Not reported
 Created Date: Not reported
 Tank Status: Not reported
 Owner Tank Id: Not reported
 Swrcb Tank Id: 19-050-000557-000006
 Actv Date: Not reported
 Capacity: 1000
 Tank Use: CHEMICAL
 Stg: PRODUCT
 Content: UNKNOWN
 Number Of Tanks: Not reported
 Status: Not reported
 Comp Number: 557
 Number: Not reported
 Board Of Equalization: 44-010496
 Ref Date: Not reported
 Act Date: Not reported
 Created Date: Not reported
 Tank Status: Not reported
 Owner Tank Id: Not reported
 Swrcb Tank Id: 19-050-000557-000007
 Actv Date: Not reported
 Capacity: 500
 Tank Use: CHEMICAL
 Stg: PRODUCT
 Content: UNKNOWN
 Number Of Tanks: Not reported
 Status: Not reported
 Comp Number: 557
 Number: Not reported
 Board Of Equalization: 44-010496
 Ref Date: Not reported
 Act Date: Not reported
 Created Date: Not reported
 Tank Status: Not reported
 Owner Tank Id: Not reported
 Swrcb Tank Id: 19-050-000557-000008
 Actv Date: Not reported
 Capacity: 500
 Tank Use: OIL
 Stg: WASTE
 Content: WASTE OIL
 Number Of Tanks: Not reported

BL449 MAIN STREET DAIRY (FORMER)
 NNE 1620 SPRING ST N
 12-1 LOS ANGELES, CA 90012
 0.584 mi.
 3083 ft. Site 3 of 4 in cluster BL

HIST CORTESE S104406268
 LUST N/A

Relative: CORTESE:
 Higher: Region: CORTESE
 Facility County Code: 19
 Reg By: LTNKA
 Reg Id: 900120016
 Actual: 399 ft.
 LUST:
 Region: STATE
 Global Id: T0603700500
 Latitude: 34.0689021
 Longitude: -118.2286107
 Case Type: LUST Cleanup Site
 Status: Completed - Case Closed
 Status Date: 1997-01-24 00:00:00
 Lead Agency: LOS ANGELES RWQCB (REGION 4)
 Case Worker: YR
 Local Agency: LOS ANGELES, CITY OF
 RB Case Number: 900120016
 LOC Case Number: Not reported
 File Location: Not reported
 Potential Media Affect: Aquifer used for drinking water supply
 Potential Contaminants of Concern: Gasoline
 Site History: Not reported

Click here to access the California GeoTracker records for this facility:

LUST REG 4:
 Region: 4
 Regional Board: 04
 County: Los Angeles
 factd: 900120016
 Status: Case Closed
 Substance: Gasoline
 Substance Quantity: Not reported
 Local Case No: Not reported
 Case Type: Groundwater
 Abatement Method Used at the Site: Remove Free Product
 Global ID: T0603700500
 W Global ID: W0605100649
 Staff: UNK
 Local Agency: 19050
 Cross Street: SOTELLO
 Enforcement Type: Not reported
 Date Leak Discovered: Not reported
 Date Leak First Reported: 8/9/1990
 Date Leak Record Entered: 8/30/1990
 Date Confirmation Began: Not reported
 Date Leak Stopped: Not reported
 Date Case Last Changed on Database: 4/15/1997
 Date the Case was Closed: 1/24/1997
 How Leak Discovered: Not reported
 How Leak Stopped: Not reported

MAIN STREET DAIRY (FORMER) (Continued)

S104406268

Cause of Leak: Not reported
 Leak Source: Not reported
 Operator: Not reported
 Water System: DAVE GRIFFITH L A D W P
 Well Name: Not reported
 Approx. Dist To Production Well (ft): 5156.5298903035394805164474847
 Source of Cleanup Funding: Not reported
 Preliminary Site Assessment Workplan Submitted: Not reported
 Preliminary Site Assessment Began: Not reported
 Pollution Characterization Began: 10/12/1990
 Remediation Plan Submitted: Not reported
 Remedial Action Underway: Not reported
 Post Remedial Action Monitoring Began: Not reported
 Enforcement Action Date: Not reported
 Historical Max MTBE Date: 1/11/1956
 Hist Max MTBE Conc in Groundwater: 36
 Hist Max MTBE Conc in Soil: Not reported
 Significant Interim Remedial Action Taken: Yes
 GW Qualifier: Not reported
 Soil Qualifier: Not reported
 Organization: Not reported
 Owner Contact: Not reported
 Responsible Party: CUSHMAN & WAKEFIELD OF CA, INC
 RP Address: 555 S FLOWER ST, SUITE 4200, LOS ANGELES CA 90071-2418
 Program: LUST
 Lat/Long: 34.0689021 / -1
 Local Agency Staff: PEJ
 Beneficial Use: Not reported
 Priority: Not reported
 Cleanup Fund Id: Not reported
 Suspended: Not reported
 Assigned Name: 2600649-001GEN
 Summary: 12/19/96 REQUEST FOR LOW RISK CLOSURE WELL ABANDONMENT REPORT 03/28/87

BM450 VELASCO FLORENZO EDR Historical Cleaners 1009187317
 SW 107 ARCADIA WY N/A
 12-1 LOS ANGELES, CA
 0.585 mi.
 3090 ft. Site 1 of 2 in cluster BM
 Relative: EDR Historical Cleaners:
 Lower: Name: VELASCO FLORENZO
 Year: 1933
 Actual: 287 ft. Type: CLOTHES PRESSERS AND CLEANERS

BM451 ROMERO JUVENTINO EDR Historical Cleaners 1009187551
 SW 105 ARCADIA WY N/A
 12-1 LOS ANGELES, CA
 0.585 mi.
 3090 ft. Site 2 of 2 in cluster BM
 Relative: EDR Historical Cleaners:
 Lower: Name: ROMERO JUVENTINO
 Year: 1929
 Actual: 287 ft. Type: CLOTHES PRESSERS CLEANERS AND REPAIRERS

ROMERO JUVENTINO (Continued) 1009187551
 Name: ROMERO JUVENTINO
 Year: 1929
 Type: CLOTHES PRESSERS CLEANERS AND REPAIRERS

BN452 **BENAVENTE RAY** **EDR Historical Cleaners** **1009190919**
South **802 ALISO ST** **N/A**
1/2-1 **LOS ANGELES, CA**
0.586 mi.
3097 ft. **Site 1 of 5 in cluster BN**
Relative: EDR Historical Cleaners:
Lower Name: BENAVENTE RAY
 Year: 1929
 Type: CLOTHES PRESSERS CLEANERS AND REPAIRERS
Actual:
276 ft.

BL453 **KIM PHUOC JEWELRY INC** **RCRA-SQG** **1000905347**
NNE **1646 N SPRING ST** **FINDS** **CA0000550335**
1/2-1 **LOS ANGELES, CA 90012** **HAZNET**
0.594 mi.
3138 ft. **Site 4 of 4 in cluster BL**
Relative: RCRA-SQG:
Higher Date form received by agency: 09/01/1996
 Facility name: KIM PHUOC JEWELRY INC
 Facility address: 1646 N SPRING ST
 EPA ID: CA0000550335
 Mailing address: N SPRING ST
 LOS ANGELES, CA 90012
 Contact: Not reported
 Contact address: Not reported
 Contact country: Not reported
 Contact telephone: Not reported
 Contact email: Not reported
 EPA Region: 09
 Classification: Small Small Quantity Generator
 Description: Handler: generates more than 100 and less than 1000 kg of hazardous waste during any calendar month and accumulates less than 6000 kg of hazardous waste at any time; or generates 100 kg or less of hazardous waste during any calendar month, and accumulates more than 1000 kg of hazardous waste at any time
 Owner/Operator Summary:
 Owner/operator name: MR HOANG VAN JAM
 Owner/operator address: 1646 N SPRING ST
 LOS ANGELES, CA 90012
 Owner/operator country: Not reported
 Owner/operator telephone: (213) 680-8888
 Legal status: Private
 Owner/Operator Type: Owner
 Owner/Op start date: Not reported
 Owner/Op end date: Not reported
 Handler Activities Summary:

KIM PHUOC JEWELRY INC (Continued) 1000905347
 U.S. importer of hazardous waste: Unknown
 Mixed waste (haz. and radioactive): Unknown
 Recycler of hazardous waste: No
 Transporter of hazardous waste: No
 Treater, storer or disposer of HW: No
 Underground injection activity: No
 On-site burner exemption: Unknown
 Furnace exemption: Unknown
 Used oil fuel burner: No
 Used oil processor: No
 Used oil refiner: No
 Used oil fuel marketer to burner: No
 Used oil Specification marketer: No
 Used oil transfer facility: No
 Used oil transporter: No
 Off-site waste receiver: Verified to be non-commercial

Violation Status: No violations found

FINDS:
 Registry ID: 110002618864

Environmental Interest/Information System
 RCRAInfo is a national information system that supports the Resource Conservation and Recovery Act (RCRA) program through the tracking of events and activities related to facilities that generate, transport, and treat, store, or dispose of hazardous waste. RCRAInfo allows RCRA program staff to track the notification, permit, compliance, and corrective action activities required under RCRA.

HAZNET:
 Gepaid: CA0000550335
 Contact: MR HOANG VAN LAM
 Telephone: 2132761970
 Facility Addr2: Not reported
 Mailing Name: Not reported
 Mailing Address: 130 W ELMYRA ST
 Mailing City,St,Zip: LOS ANGELES, CA 900121819
 Gen County: Los Angeles
 TSD EPA ID: Not reported
 TSD County: 0
 Waste Category: Not reported
 Disposal Method: Recycler
 Tons: 4587
 Facility County: Los Angeles
 Gepaid: CA0000550335
 Contact: MR HOANG VAN LAM
 Telephone: 2132761970
 Facility Addr2: Not reported
 Mailing Name: Not reported
 Mailing Address: 130 W ELMYRA ST
 Mailing City,St,Zip: LOS ANGELES, CA 900121819
 Gen County: Los Angeles
 TSD EPA ID: CAT000612150

KIM PHUOC JEWELRY INC (Continued) 1000905347
 TSD County: Orange
 Waste Category: Liquids with cyanides > 1000 mg/l
 Disposal Method: Recycler
 Tons: 4.0665
 Facility County: Los Angeles

Gepaid: CA0000550335
 Contact: MR HOANG VAN LAM
 Telephone: 2132761970
 Facility Addr2: Not reported
 Mailing Name: Not reported
 Mailing Address: 130 W ELMYRA ST
 Mailing City,St,Zip: LOS ANGELES, CA 900121819
 Gen County: Los Angeles
 TSD EPA ID: CAT000612150
 TSD County: Orange
 Waste Category: Liquids with cyanides > 1000 mg/l
 Disposal Method: Recycler
 Tons: 3.6698
 Facility County: Los Angeles

Gepaid: CA0000550335
 Contact: MR HOANG VAN LAM
 Telephone: 2132761970
 Facility Addr2: Not reported
 Mailing Name: Not reported
 Mailing Address: 130 W ELMYRA ST
 Mailing City,St,Zip: LOS ANGELES, CA 900121819
 Gen County: Los Angeles
 TSD EPA ID: CAT000612150
 TSD County: Orange
 Waste Category: Liquids with cyanides > 1000 mg/l
 Disposal Method: Recycler
 Tons: 1.3761
 Facility County: Los Angeles

Gepaid: CA0000550335
 Contact: MR HOANG VAN LAM
 Telephone: 2132761970
 Facility Addr2: Not reported
 Mailing Name: Not reported
 Mailing Address: 130 W ELMYRA ST
 Mailing City,St,Zip: LOS ANGELES, CA 900121819
 Gen County: Los Angeles
 TSD EPA ID: CAT000612150
 TSD County: Orange
 Waste Category: Liquids with cyanides > 1000 mg/l
 Disposal Method: Recycler
 Tons: 4587
 Facility County: Los Angeles

Click this hyperlink while viewing on your computer to access 1 additional CA_HAZNET: record(s) in the EDR Site Report.

BN454 **MATH MASSA** **EDR Historical Auto Stations** **1009079428**
South **832 ALISO ST** **N/A**
1/2-1 **LOS ANGELES, CA**
0.595 mi.
3141 ft. **Site 2 of 5 in cluster BN**

Relative: EDR Historical Auto Stations:
Lower Name: MISSION GARAGE
 Year: 1933
 Type: AUTOMOBILE REPAIRING
Actual:
278 ft. Name: MATH MASSA
 Year: 1937
 Type: AUTOMOBILE REPAIRING

BG455 **PBR REALTY LLC** **LUST** **S104773306**
South **531 COMMERCIAL ST** **SLIC** **N/A**
1/2-1 **LOS ANGELES, CA 90012**
0.598 mi.
3155 ft. **Site 2 of 2 in cluster BG**

Relative: LUST REG 4:
Lower Region: 4
 Regional Board: 04
 County: Los Angeles
 facid: 900120270
 Status: Post remedial action monitoring
 Substance: Hydrocarbons
 Substance Quantity: Not reported
 Local Case No: Not reported
 Case Type: Groundwater
 Abatement Method Used at the Site: Remove Free Product
 Global ID: T0603700523
 W Global ID: W0605100649
 Staff: EW
 Local Agency: 19050
 Cross Street: Not reported
 Enforcement Type: EF
 Date Leak Discovered: Not reported
 Date Leak First Reported: 4/8/1993
 Date Leak Record Entered: 2/25/1993
 Date Confirmation Began: Not reported
 Date Leak Stopped: Not reported
 Date Case Last Changed on Database: 10/12/2000
 Date the Case was Closed: Not reported
 How Leak Discovered: Not reported
 How Leak Stopped: Not reported
 Cause of Leak: UNK
 Leak Source: Tank
 Operator: OLD CASE #121494-11
 Water System: DAVE GRIFFITH L A D W P
 Well Name: Not reported
 Approx. Dist To Production Well (ft): 3345.6663366060994922187996092
 Source of Cleanup Funding: Tank
 Preliminary Site Assessment Workplan Submitted: Not reported
 Preliminary Site Assessment Began: 3/19/1993
 Pollution Characterization Began: 4/28/1994
 Remediation Plan Submitted: Not reported
 Remedial Action Underway: Not reported
 Post Remedial Action Monitoring Began: 9/8/2000

PBR REALTY LLC (Continued) S104773306

Enforcement Action Date: 8/14/2000
 Historical Max MTBE Date: 1/1/1965
 Hist Max MTBE Conc in Groundwater: 1.1
 Hist Max MTBE Conc in Soil: Not reported
 Significant Interim Remedial Action Taken: Yes
 GW Qualifier: Not reported
 Soil Qualifier: Not reported
 Organization: Not reported
 Owner Contact: Not reported
 Responsible Party: BYRON BALL
 RP Address: 100 SHORELINE HWY, BLDG. B, SUITE 395
 Program: SLIC
 Lat/Long: 34.0532139 / -118.235638
 Local Agency Staff: PEJ
 Beneficial Use: Not reported
 Priority: Not reported
 Cleanup Fund Id: Not reported
 Suspended: Not reported
 Assigned Name: 2600649-001GEN
 Summary: 10/10/00 3RD QTR GW MON RPT 2000

SLIC:
 Region: STATE
Facility Status: Open - Verification Monitoring
 Status Date: 2000-09-08 00:00:00
 Global Id: T0603700523
 Lead Agency: LOS ANGELES RWQCB (REGION 4)
 Lead Agency Case Number: Not reported
 Latitude: 34.0532139
 Longitude: -118.235638
 Case Type: Cleanup Program Site
 Case Worker: TA
 Local Agency: LOS ANGELES, CITY OF
 RB Case Number: 900120270
 File Location: Not reported
 Potential Media Affected: Aquifer used for drinking water supply
 Potential Contaminants of Concern: Other Solvent or Non-Petroleum Hydrocarbon
 Site History: Not reported

[Click here to access the California GeoTracker records for this facility.](#)

BO456 ELITE CLEANERS DRYCLEANERS S110115383
 West 555 SUNSET BLVD LOS ANGELES, CA 90069
 0.599 mi. Site 1 of 3 in cluster BO
 3164 ft. Relative: DRYCLEANERS:
 Higher EPA Id: CAD980814198
 Actual: NAICS Code: Not reported
 384 ft. NAICS Description: Not reported
 SIC Code: Not reported
 SIC Description: Not reported
 Create Date: 5/9/1983
 Facility Active: No
 Inactive Date: 1/1/1995
 Facility Add2: Not reported

ELITE CLEANERS (Continued) S110115383

Mailing Name: Not reported
 Mailing Address: 555 SUNSET BLVD
 Mailing Address 2: Not reported
 Mailing State: CA
 Mailing Zip: 900690000
 Region Code: 3
 Owner Name: DAE KANG
 Owner Address: Not reported
 Owner Address 2: Not reported
 Owner Telephone: 2136574950
 Contact Name: UNDELIVERABLE PER SURVEY
 Contact Address: Not reported
 Contact Address 2: Not reported
 Contact Telephone: 2136574950

BP457 PROPERY HIST UST U001560534
 SSW 510 E COMMERCIAL ST LOS ANGELES, CA 90012
 0.601 mi. Site 1 of 4 in cluster BP
 3171 ft. Relative: HIST UST:
 Lower Region: STATE
 Facility ID: 00000005491
 Actual: Other Type: Other
 280 ft. Other Type: EMPTY
 Total Tanks: 0000
 Contact Name: CHRISTOPHER L. RICKS
 Telephone: 8187045900
 Owner Name: 510 COM PARTNERSHIP
 Owner Address: 5855 TOPANGA CANYON BLVD.S500
 Owner City, St,Zip: WOODLAND HILLS, CA 91367

Tank Num: 001
 Container Num: 2
 Year Installed: Not reported
 Tank Capacity: 00004000
 Tank Used for: PRODUCT
 Type of Fuel: REGULAR
 Tank Construction: Not reported
 Leak Detection: Stock Inventor

Tank Num: 002
 Container Num: 1
 Year Installed: Not reported
 Tank Capacity: 00004000
 Tank Used for: PRODUCT
 Type of Fuel: UNLEADED
 Tank Construction: Not reported
 Leak Detection: Stock Inventor

BP458 CALTRANS - COMMERCIAL STREET PROPERTY HIST CORTESE S105024596
 SSW 501 COMMERCIAL ST LOS ANGELES, CA 90012
 0.601 mi. Site 2 of 4 in cluster BP
 3176 ft. Relative: CORTESE:
 Lower Region: CORTESE
 Facility County Code: 19
 Actual: Reg By: LTNKA
 280 ft. Reg Id: 900120270

SLIC:
 Region: 4
 Facility Status: Site Assessment
 SLIC: 1088
 Substance: TPH
 Staff: SSH

[Click here to access the California GeoTracker records for this facility.](#)

BP459 CALTRANS - COMMERCIAL STREET PROPERTY SLIC S106485908
 SSW 501 E COMMERCIAL STREET LOS ANGELES, CA 90012
 0.602 mi. Site 3 of 4 in cluster BP
 3177 ft. Relative: SLIC:
 Lower Region: STATE
 Facility Status: Open - Site Assessment
 Actual: Status Date: 2009-07-02 00:00:00
 280 ft. Global Id: SLT43720718
 Lead Agency: LOS ANGELES RWQCB (REGION 4)
 Lead Agency Case Number: Not reported
 Latitude: 34.053419
 Longitude: -118.23472
 Case Type: Cleanup Program Site
 Case Worker: SSH
 Local Agency: Not reported
 RB Case Number: 1088
 File Location: Regional Board
 Potential Media Affected: Other Groundwater (uses other than drinking water), Soil, Under Investigation
 Potential Contaminants of Concern: Benzene, Other Chlorinated Hydrocarbons, Vinyl chloride, Xylene, Heating Oil / Fuel Oil, Other Petroleum, Waste Oil / Motor / Hydraulic / Lubricating
 Site History: The site includes the street addresses 501 E. Commercial Street, 531 E. Commercial Street, and 516 Also Street in Los Angeles. The eastern portion of the site was occupied from approximately 1929 to 1957 by the Maier Brewing Company (MBC) brewery. The areas within the brewery included a blacksmith and repair shop, copper shop, kettle and mash tubs, and a beer cellar. The western third of the site was occupied by a wire and metal works shop, truck storage and shops. In addition, an auto painting facility (existing between 1906 and 1929) was identified on this portion of the site. In 1965, the western portion of the site (former parking lot) was transformed into a beer bottling and warehouse facility. By 1957, the brewery structures occupied the majority of the site. The brewery was demolished before the removal of seven underground storage tanks (USTs) in 1988. An asphalt paved parking lot occupied the site after the brewery was demolished. The documentation is not clear with

CALTRANS - COMMERCIAL STREET PROPERTY (Continued) S106485908

regard to the precise location of each former UST. However, the USTs included the 3,000-gallon fuel oil tank (Tank No. 4), the 550-gallon waste oil tank (Tanks No. 5), and the 6,000-gallon fuel oil tanks (Tanks No. 6 and No. 7), Tanks No. 1 (10,000-gallon), No. 2 (10,000-gallon), and No. 3 (3,000-gallon) stored barley. Depth to groundwater has ranged from 32 to 40 feet below ground surface (bgs). Groundwater flows south to southwest. The site was part of the realignment of ramps which allows ingress and egress to State Route 101. The properties at 501 and 531 E. Commercial Street are currently used by State Route 101 ramp. The property at 516 Also Street was graded, is an undeveloped land, and is currently not used by State Route 101 ramp.

[Click here to access the California GeoTracker records for this facility.](#)

BP460 S/P CO CA FID UST S101583460
 SSW 501 COMMERCIAL ST LOS ANGELES, CA 90012
 0.602 mi. Site 4 of 4 in cluster BP
 3177 ft. Relative: CA FID UST:
 Lower Facility ID: 19003826
 Regulated By: UTNKA
 Actual: Regulated ID: Not reported
 280 ft. Cortese Code: Not reported
 SIC Code: Not reported
 Facility Phone: 2130000000
 Mail To: Not reported
 Mailing Address: 501 COMMERCIAL ST
 Mailing Address 2: Not reported
 Mailing City, St, Zip: LOS ANGELES 900120000
 Contact: Not reported
 Contact Phone: Not reported
 DUNs Number: Not reported
 NPDES Number: Not reported
 EPA ID: Not reported
 Comments: Not reported
 Status: Active

SWEEPS UST:
 Status: Not reported
 Comp Number: 5849
 Number: Not reported
 Ref Of Equalization: Not reported
 Report Date: Not reported
 Act Date: Not reported
 Created Date: Not reported
 Tank Status: Not reported
 Owner Tank Id: Not reported
 Swrcb Tank Id: Not reported
 Actv Date: Not reported
 Capacity: Not reported
 Tank Use: Not reported
 Slg: Not reported
 Content: Not reported
 Number Of Tanks: Not reported

461 S & P COMPANY CA FID UST S101586862
 South 706 COMMERCIAL ST SWEEPS UST N/A
 1/2-1 LOS ANGELES, CA 90012
 0.605 mi.
 3195 ft.

Relative: CA FID UST:
 Lower Facility ID: 19054547
 Act Date: Not reported
 Regulated ID: Not reported
 Cortese Code: Not reported
 SIC Code: Not reported
 Facility Phone: 2130000000
 Mail To: Not reported
 Mailing Address: 706 COMMERCIAL ST
 Mailing Address 2: Not reported
 Mailing City, St, Zip: LOS ANGELES 900120000
 Contact: Not reported
 Contact Phone: Not reported
 DUNS Number: Not reported
 NPDES Number: Not reported
 EPA ID: Not reported
 Comments: Not reported
 Status: Inactive

SWEEPS UST:
 Status: Not reported
 Comp Number: 6841
 Number: Not reported
 Board Of Equalization: Not reported
 Ref Date: Not reported
 Act Date: Not reported
 Created Date: Not reported
 Tank Status: Not reported
 Owner Tank Id: Not reported
 Swrcb Tank Id: Not reported
 Actv Date: Not reported
 Capacity: Not reported
 Tank Use: Not reported
 Stg: Not reported
 Content: Not reported
 Number Of Tanks: Not reported

BQ462 LA COMMERCIAL ST TRAFFIC YARD RCRA-SQG 1000179572
 SSW 444 COMMERCIAL ST FINDS CA0981988330
 1/2-1 LOS ANGELES, CA 90012
 0.609 mi.
 3216 ft. Site 1 of 5 in cluster BQ

Relative: RCRA-SQG:
 Lower Date form received by agency: 03/25/1987
 Facility name: LA COMMERCIAL ST TRAFFIC YARD
 Actual: Facility address: 444 COMMERCIAL ST
 280 ft. LOS ANGELES, CA 90012
 EPA ID: CAD981988330
 Mailing address: 200 N MAIN RM EIGHTH HUNDREDCH
 LOS ANGELES, CA 90012
 Contact: ENVIRONMENTAL MANAGER
 Contact address: 444 COMMERCIAL ST

LA COMMERCIAL ST TRAFFIC YARD (Continued) 1000179572

Contact country: LOS ANGELES, CA 90012
 US
 Contact telephone: (213) 485-7527
 Contact email: Not reported
 EPA Region: 09
 Classification: Small Small Quantity Generator
 Description: Handler: generates more than 100 and less than 1000 kg of hazardous waste during any calendar month and accumulates less than 6000 kg of hazardous waste at any time; or generates 100 kg or less of hazardous waste during any calendar month, and accumulates more than 1000 kg of hazardous waste at any time

Owner/Operator Summary:
 Owner/operator name: CITY OF LOS ANGELES
 Owner/operator address: NOT REQUIRED
 Owner/operator country: NOT REQUIRED, ME 99999
 Owner/operator telephone: Not reported
 Legal status: (415) 555-1212
 Owner/Operator Type: Municipal
 Owner/Op start date: Owner
 Owner/Op end date: Not reported

Owner/operator name: NOT REQUIRED
 Owner/operator address: NOT REQUIRED, ME 99999
 Owner/operator country: Not reported
 Owner/operator telephone: (415) 555-1212
 Legal status: Municipal
 Owner/Operator Type: Operator
 Owner/Op start date: Not reported
 Owner/Op end date: Not reported

Handler Activities Summary:
 U.S. importer of hazardous waste: No
 Mixed waste (haz. and radioactive): Unknown
 Recycler of hazardous waste: No
 Transporter of hazardous waste: No
 Treater, storer or disposer of HW: No
 Underground injection activity: No
 On-site burner exemption: No
 Furnace exemption: No
 Used oil fuel burner: No
 Used oil processor: No
 User oil refiner: No
 Used oil fuel marketer to burner: No
 Used oil Specification marketer: No
 Used oil transfer facility: No
 Used oil transporter: No
 Off-site waste receiver: Verified to be non-commercial

Violation Status: No violations found
 FINDS:
 Registry ID: 110002767300

LA COMMERCIAL ST TRAFFIC YARD (Continued) 1000179572

Environmental Interest/Information System
 RCRAInfo is a national information system that supports the Resource Conservation and Recovery Act (RCRA) program through the tracking of events and activities related to facilities that generate, transport, and treat, store, or dispose of hazardous waste. RCRAInfo allows RCRA program staff to track the notification, permit, compliance, and corrective action activities required under RCRA.

BJ463 MADRID JAS EDR Historical Auto Stations 1009079797
 North 1357 N BROADWAY N/A
 1/2-1 LOS ANGELES, CA
 0.610 mi.
 3221 ft. Site 5 of 5 in cluster BJ

Relative: EDR Historical Auto Stations:
 Higher Name: BENSON S%TEL LA MRS
 Year: 1933
 Type: GASOLINE AND OIL SERVICE STATIONS
 Actual: Name: LUTIZETTA FRANK
 344 ft. Year: 1937
 Type: GASOLINE AND OIL SERVICE STATIONS
 Name: MADRID JAS
 Year: 1942
 Type: GASOLINE AND OIL SERVICE STATIONS

BQ464 COMMERCIAL STREET TRAFFIC YARD - TEMP RCRA-LQG 1012175512
 SSW 430 COMMERCIAL STREET CAC002623676
 1/2-1 LOS ANGELES, CA 90012
 0.613 mi.
 3235 ft. Site 2 of 5 in cluster BQ

Relative: RCRA-LQG:
 Lower Date form received by agency: 06/25/2007
 Facility name: COMMERCIAL STREET TRAFFIC YARD - TEMP
 Actual: Facility address: 430 COMMERCIAL STREET
 280 ft. LOS ANGELES, CA 90012
 EPA ID: CAC002623676
 Mailing address: 111 E. FIRST STREET, RM 600
 LOS ANGELES, CA 90012
 Contact: HELGA E MAXWELL
 Contact address: Not reported
 Contact: Not reported
 Contact country: Not reported
 Contact telephone: (213) 978-3791
 Contact email: HELGA.MAXWELL@LACITY.ORG
 EPA Region: 09
 Classification: Large Quantity Generator
 Description: Handler: generates 1,000 kg or more of hazardous waste during any calendar month; or generates more than 1 kg of acutely hazardous waste during any calendar month; or generates more than 100 kg of any residue or contaminated soil, waste or other debris resulting from the cleanup of a spill, into or on any land or water, of acutely hazardous waste during any calendar month; or generates 1 kg or less of acutely

COMMERCIAL STREET TRAFFIC YARD - TEMP (Continued) 1012175512

hazardous waste during any calendar month, and accumulates more than 1 kg of acutely hazardous waste at any time; or generates 100 kg or less of any residue or contaminated soil, waste or other debris resulting from the cleanup of a spill, into or on any land or water, of acutely hazardous waste during any calendar month, and accumulates more than 100 kg of that material at any time

Owner/Operator Summary:
 Owner/operator name: DEPT OF TRANSPORTATION - CITY OF
 Owner/operator address: Not reported
 Owner/operator country: Not reported
 Owner/operator telephone: US
 Legal status: Private
 Owner/Operator Type: Operator
 Owner/Op start date: 01/01/1957
 Owner/Op end date: Not reported

Owner/operator name: CITY OF LOS ANGELES
 Owner/operator address: 111 E. FIRST STREET, RM 600
 LOS ANGELES, CA 90012
 Owner/operator country: US
 Owner/operator telephone: Not reported
 Legal status: Private
 Owner/Operator Type: Owner
 Owner/Op start date: 01/01/1957
 Owner/Op end date: Not reported

Handler Activities Summary:
 U.S. importer of hazardous waste: No
 Mixed waste (haz. and radioactive): No
 Recycler of hazardous waste: No
 Transporter of hazardous waste: No
 Treater, storer or disposer of HW: No
 Underground injection activity: No
 On-site burner exemption: No
 Furnace exemption: No
 Used oil fuel burner: No
 Used oil processor: No
 User oil refiner: No
 Used oil fuel marketer to burner: No
 Used oil Specification marketer: No
 Used oil transfer facility: No
 Used oil transporter: No
 Off-site waste receiver: Commercial status unknown

Universal Waste Summary:
 Waste type: Batteries
 Accumulated waste on-site: No
 Generated waste on-site: Not reported
 Waste type: Lamps
 Accumulated waste on-site: No
 Generated waste on-site: Not reported
 Waste type: Pesticides

MAP FINDINGS

COMMERCIAL STREET TRAFFIC YARD - TEMP (Continued) 1012175512

Accumulated waste on-site: No
 Generated waste on-site: Not reported

Waste type: Thermostats
 Accumulated waste on-site: No
 Generated waste on-site: Not reported

Hazardous Waste Summary:
 Waste code: D001
 Waste name: IGNITABLE HAZARDOUS WASTES ARE THOSE WASTES WHICH HAVE A FLASHPOINT OF LESS THAN 140 DEGREES FAHRENHEIT AS DETERMINED BY A PENSKY-MARTENS CLOSED CUP FLASH POINT TESTER. ANOTHER METHOD OF DETERMINING THE FLASH POINT OF A WASTE IS TO REVIEW THE MATERIAL SAFETY DATA SHEET, WHICH CAN BE OBTAINED FROM THE MANUFACTURER OR DISTRIBUTOR OF THE MATERIAL. LACQUER THINNER IS AN EXAMPLE OF A COMMONLY USED SOLVENT WHICH WOULD BE CONSIDERED AS IGNITABLE HAZARDOUS WASTE.

Waste code: D018
 Waste name: BENZENE

Biennial Reports:
 Last Biennial Reporting Year: 2009

Annual Waste Handled:
 Waste code: D001
 Waste name: IGNITABLE HAZARDOUS WASTES ARE THOSE WASTES WHICH HAVE A FLASHPOINT OF LESS THAN 140 DEGREES FAHRENHEIT AS DETERMINED BY A PENSKY-MARTENS CLOSED CUP FLASH POINT TESTER. ANOTHER METHOD OF DETERMINING THE FLASH POINT OF A WASTE IS TO REVIEW THE MATERIAL SAFETY DATA SHEET, WHICH CAN BE OBTAINED FROM THE MANUFACTURER OR DISTRIBUTOR OF THE MATERIAL. LACQUER THINNER IS AN EXAMPLE OF A COMMONLY USED SOLVENT WHICH WOULD BE CONSIDERED AS IGNITABLE HAZARDOUS WASTE.

Amount (Lbs): 21684

Waste code: D018
 Waste name: BENZENE
 Amount (Lbs): 21684

Violation Status: No violations found

BQ465 DEPT OF TRANSPORTATION CA FID UST \$101587839
SSW 430 COMMERCIAL ST HAZNET N/A
1/2-1 LOS ANGELES, CA 90012
0.613 mi. Site 3 of 5 in cluster BQ
3235 ft.

Relative: CA FID UST:
 Lower Facility ID: 19056053
 Regulated By: LTNKA
 Actual: Regulated ID: Not reported
 280 ft. Cortese Code: Not reported
 SIC Code: Not reported
 Facility Phone: 2134855103
 Mail To: Not reported
 Mailing Address: 430 COMMERCIAL ST
 Mailing Address 2: Not reported
 Mailing City, St, Zip: LOS ANGELES 90012000

MAP FINDINGS

DEPT OF TRANSPORTATION (Continued) S101587839

Contact: Not reported
 Contact Phone: Not reported
 DUNS Number: Not reported
 NPDES Number: Not reported
 EPA ID: Not reported
 Comments: Not reported
 Status: Active

HAZNET:
 Gepaid: CAC002623676
 Contact: HELGA MAXWELL
 Telephone: 2139783791
 Facility Addr2: Not reported
 Mailing Name: Not reported
 Mailing Address: 111 E FIRST ST RM 600
 Mailing City, St, Zip: LOS ANGELES, CA 90012
 Gen County: Los Angeles
 TSD EPA ID: CAR000157206
 TSD County: Riverside
 Waste Category: Not reported
 Disposal Method: Not reported
 Tons: 30.3408
 Facility County: Los Angeles

Gepaid: CAL000331042
 Contact: DICK NAKANO
 Telephone: 2134855103
 Facility Addr2: Not reported
 Mailing Name: Not reported
 Mailing Address: 430 COMMERCIAL ST
 Mailing City, St, Zip: LOS ANGELES, CA 90012
 Gen County: Los Angeles
 TSD EPA ID: UTD981552177
 TSD County: Kern
 Waste Category: Other organic solids
 Disposal Method: H040
 Tons: 0.15
 Facility County: Los Angeles

Gepaid: CAL000331042
 Contact: DICK NAKANO
 Telephone: 2134855103
 Facility Addr2: Not reported
 Mailing Name: Not reported
 Mailing Address: 430 COMMERCIAL ST
 Mailing City, St, Zip: LOS ANGELES, CA 90012
 Gen County: Los Angeles
 TSD EPA ID: CAD980675276
 TSD County: Kern
 Waste Category: Latex waste
 Disposal Method: H132
 Tons: 1.5
 Facility County: Los Angeles

Gepaid: CAL000331042
 Contact: DICK NAKANO
 Telephone: 2134855103

MAP FINDINGS

DEPT OF TRANSPORTATION (Continued) S101587839

Facility Addr2: Not reported
 Mailing Name: Not reported
 Mailing Address: 430 COMMERCIAL ST
 Mailing City, St, Zip: LOS ANGELES, CA 90012
 Gen County: Los Angeles
 TSD EPA ID: CAT000613935
 TSD County: Los Angeles
 Waste Category: Aqueous solution with less than 10% total organic solids
 Disposal Method: H141
 Tons: 0.588
 Facility County: Los Angeles

Gepaid: CAL000331042
 Contact: DICK NAKANO
 Telephone: 2134855103
 Facility Addr2: Not reported
 Mailing Name: Not reported
 Mailing Address: 430 COMMERCIAL ST
 Mailing City, St, Zip: LOS ANGELES, CA 90012
 Gen County: Los Angeles
 TSD EPA ID: CAD04429835
 TSD County: Los Angeles
 Waste Category: Off-specification, aged, or surplus organics
 Disposal Method: H141
 Tons: 0.125
 Facility County: Los Angeles

[Click this hyperlink](#) while viewing on your computer to access 12 additional CA_HAZNET record(s) in the EDR Site Report.

BR466 CARING CHEMICAL COMPANY RCRA-NonGen 1000257037
NE 1718 NORTH NAUD FINDS CAD981689045
1/2-1 LOS ANGELES, CA 90012
0.614 mi. Site 1 of 2 in cluster BR
3243 ft.

Relative: RCRA-NonGen:
 Higher Date form received by agency: 11/06/1986
 306 ft. Facility name: CARING CHEMICAL COMPANY
 Actual: Facility address: 1718 NORTH NAUD
 306 ft. LOS ANGELES, CA 90012
 EPA ID: CAD981689045
 Mailing address: PO BOX 9078
 WHITTIER, CA 90608
 Contact: ENVIRONMENTAL MANAGER
 Contact address: 1718 NORTH NAUD
 LOS ANGELES, CA 90012
 Contact country: US
 Contact telephone: (213) 223-2411
 Contact email: Not reported
 EPA Region: 09
 Classification: Non-Generator
 Description: Handler: Non-Generators do not presently generate hazardous waste

Owner/Operator Summary:
 Owner/operator name: DALATI INCORPORATION
 Owner/operator address: NOT REQUIRED

MAP FINDINGS

CARING CHEMICAL COMPANY (Continued) 1000257037

Owner/operator country: NOT REQUIRED, ME 99999
 Owner/operator telephone: (415) 555-1212
 Legal status: Private
 Owner/Operator Type: Owner
 Owner/Op start date: Not reported
 Owner/Op end date: Not reported

Owner/operator name: NOT REQUIRED
 Owner/operator address: NOT REQUIRED
 Owner/operator country: NOT REQUIRED, ME 99999
 Owner/operator telephone: (415) 555-1212
 Legal status: Private
 Owner/Operator Type: Operator
 Owner/Op start date: Not reported
 Owner/Op end date: Not reported

Handler Activities Summary:
 U.S. importer of hazardous waste: No
 Mixed waste (haz. and radioactive): Unknown
 Recycler of hazardous waste: No
 Transporter of hazardous waste: Yes
 Treater, storer or disposer of HW: No
 Underground injection activity: No
 On-site burner exemption: No
 Furnace exemption: No
 Used oil fuel burner: No
 Used oil processor: No
 User oil refiner: No
 Used oil fuel marketer to burner: No
 Used oil Specification marketer: No
 Used oil transfer facility: No
 Used oil transporter: No
 Off-site waste receiver: Verified to be non-commercial

Violation Status: No violations found

FINDS:
 Registry ID: 110002753547

Environmental Interest/Information System
 RCRAInfo is a national information system that supports the Resource Conservation and Recovery Act (RCRA) program through the tracking of events and activities related to facilities that generate, transport, and treat, store, or dispose of hazardous waste. RCRAInfo allows RCRA program staff to track the notification, permit, compliance, and corrective action activities required under RCRA.

Map ID	Direction	Distance	Elevation	Site	Database(s)	EDR ID Number	EPA ID Number
BR467	NE	1/2-1	0.615 mi.	SCHLEGEL HERBT 1720 NAUD ST LOS ANGELES, CA	EDR Historical Auto Stations	1009079593	N/A
3249 ft. Site 2 of 2 in cluster BR							
Relative: EDR Historical Auto Stations:							
Higher: Name: SCHLEGEL HERBT							
Year: 1924							
Actual: Type: AUTOMOBILE REPAIRING							
307 ft.							
BS468	SW	1/2-1	0.616 mi.	GEE LUNG CO 209 ALISO ST LOS ANGELES, CA	EDR Historical Cleaners	1009186859	N/A
3252 ft. Site 1 of 6 in cluster BS							
Relative: EDR Historical Cleaners:							
Lower: Name: GEE LUNG CO							
Year: 1924							
Actual: Type: LAUNDRIES ORIENTAL							
282 ft.							
BS469	SW	1/2-1	0.616 mi.	LEE SAM 213 ALISO ST LOS ANGELES, CA	EDR Historical Cleaners	1009191554	N/A
3251 ft. Site 2 of 6 in cluster BS							
Relative: EDR Historical Cleaners:							
Lower: Name: YICK LEE CO							
Year: 1929							
Actual: Type: LAUNDRIES ORIENTAL							
282 ft.							
Name: YICK L							
Year: 1933							
Type: CLOTHES PRESSERS AND CLEANERS							
Name: LEE SAM							
Year: 1942							
Type: LAUNDRIES ORIENTAL							
BQ470	SSW	1/2-1	0.616 mi.	RASMUSSEN A M 418 ALISO ST LOS ANGELES, CA	EDR Historical Auto Stations	1009080800	N/A
3254 ft. Site 4 of 5 in cluster BQ							
Relative: EDR Historical Auto Stations:							
Lower: Name: RASMUSSEN A M							
Year: 1933							
Actual: Type: GASOLINE AND OIL SERVICE STATIONS							
280 ft.							

TC2922059.1s Page 590

Map ID	Direction	Distance	Elevation	Site	Database(s)	EDR ID Number	EPA ID Number
BS471	SW	1/2-1	0.617 mi.	YICK SAM 217 ALISO ST LOS ANGELES, CA	EDR Historical Cleaners	1009190561	N/A
3256 ft. Site 3 of 6 in cluster BS							
Relative: EDR Historical Cleaners:							
Lower: Name: YICK SAM							
Year: 1929							
Actual: Type: LAUNDRIES ORIENTAL							
282 ft.							
Name: YICK SAM							
Year: 1933							
Type: LAUNDRIES CHINESE							
BS472	SW	1/2-1	0.617 mi.	HOP YUN 219 ALISO ST LOS ANGELES, CA	EDR Historical Cleaners	1009192009	N/A
3256 ft. Site 4 of 6 in cluster BS							
Relative: EDR Historical Cleaners:							
Lower: Name: HOP YUN							
Year: 1933							
Actual: Type: LAUNDRIES CHINESE							
281 ft.							
BQ473	SSW	1/2-1	0.618 mi.	KENNEDY K S 323 ALISO ST LOS ANGELES, CA	EDR Historical Auto Stations	1009078049	N/A
3263 ft. Site 5 of 5 in cluster BQ							
Relative: EDR Historical Auto Stations:							
Lower: Name: LOCKWOOD RIEGER							
Year: 1929							
Actual: Type: GASOLINE AND OIL SERVICE STATION							
280 ft.							
Name: MC MILLAN J W							
Year: 1929							
Type: AUTOMOBILE REPAIRING AND SERVICE STATIONS							
Name: CHAMPAGNE JOS							
Year: 1933							
Type: GASOLINE AND OIL SERVICE STATIONS							
Name: KENNEDY K S							
Year: 1937							
Type: GASOLINE AND OIL SERVICE STATIONS							

TC2922059.1s Page 591

Map ID	Direction	Distance	Elevation	Site	Database(s)	EDR ID Number	EPA ID Number
BN474	South	1/2-1	0.621 mi.	FRIEDMAN BAG CO INC 801 E COMMERCIAL ST LOS ANGELES, CA 90012	RCRA-SQG HIST CORTESE	1000201452	CAD008236960
3280 ft. Site 3 of 5 in cluster BN							
Relative: CA FID UST							
Lower: HIST UST							
SWEEPS UST							
HAZNET							
RCRA-SQG:							
Date form received by agency: 09/01/1998							
Facility name: FRIEDMAN BAG CO INC							
Facility address: 801 E COMMERCIAL ST							
LOS ANGELES, CA 90012							
EPA ID: CAD008236960							
Mailing address: PO BOX 3067 TERMINAL ANNEX							
LOS ANGELES, CA 90061							
Contact: Not reported							
Contact address: Not reported							
Contact country: Not reported							
Contact telephone: Not reported							
Contact email: Not reported							
EPA Region: 09							
Classification: Small Small Quantity Generator							
Description: Handler: generates more than 100 and less than 1000 kg of hazardous waste during any calendar month and accumulates less than 6000 kg of hazardous waste at any time; or generates 100 kg or less of hazardous waste during any calendar month, and accumulates more than 1000 kg of hazardous waste at any time							
Owner/Operator Summary:							
Owner/operator name: NOT REQUIRED							
Owner/operator address: NOT REQUIRED							
NOT REQUIRED, ME 99999							
Owner/operator country: Not reported							
Owner/operator telephone: (415) 555-1212							
Legal status: Private							
Owner/Operator Type: Owner							
Owner/Op start date: Not reported							
Owner/Op end date: Not reported							
Owner/operator name: NOT REQUIRED							
Owner/operator address: NOT REQUIRED							
NOT REQUIRED, ME 99999							
Owner/operator country: Not reported							
Owner/operator telephone: (415) 555-1212							
Legal status: Private							
Owner/Operator Type: Operator							
Owner/Op start date: Not reported							
Owner/Op end date: Not reported							
Handler Activities Summary:							
U.S. importer of hazardous waste: Unknown							
Mixed waste (haz. and radioactive): Unknown							
Recycler of hazardous waste: No							
Transporter of hazardous waste: No							
Treater, storer or disposer of HW: No							
Underground injection activity: No							

TC2922059.1s Page 592

Map ID	Direction	Distance	Elevation	Site	Database(s)	EDR ID Number	EPA ID Number
FRIEDMAN BAG CO INC (Continued)							1000201452
On-site burner exemption:							Unknown
Furnace exemption:							Unknown
Used oil fuel burner:							No
Used oil processor:							No
Used oil refiner:							No
Used oil fuel marketer to burner:							No
Used oil Specification marketer:							No
Used oil transfer facility:							No
Used oil transporter:							No
Off-site waste receiver:							Verified to be non-commercial
Historical Generators:							
Date form received by agency: 02/04/1982							
Facility name: FRIEDMAN BAG CO INC							
Classification: Large Quantity Generator							
Violation Status: No violations found							
CORTESE:							
Region: CORTESE							
Facility County Code: 19							
Reg By: LTNKA							
Reg Id: 900120407							
LUST:							
Region: STATE							
Global Id: T0603700535							
Latitude: 34.0528989							
Longitude: -118.230732							
Case Type: LUST Cleanup Site							
Status: Completed - Case Closed							
Status Date: 2002-08-23 00:00:00							
Lead Agency: LOS ANGELES RWQCB (REGION 4)							
Case Worker: AT							
Local Agency: LOS ANGELES, CITY OF							
RB Case Number: 900120407							
LOC Case Number: Not reported							
File Location: Not reported							
Potential Media Affect: Soil							
Potential Contaminants of Concern: Gasoline							
Site History: Not reported							
Click here to access the California GeoTracker records for this facility:							
LUST REG 4:							
Region: 4							
Regional Board: 04							
County: Los Angeles							
Facid: 900120407							
Status: Case Closed							
Substance: Gasoline							
Substance Quantity: Not reported							
Local Case No: Not reported							
Case Type: Soil							
Abatement Method Used at the Site: Not reported							
Global ID: T0603700535							

TC2922059.1s Page 593

FRIEDMAN BAG CO INC (Continued)

1000201452

W Global ID: W0605100649
 Staff: AT
 Local Agency: 19050
 Cross Street: CENTER
 Enforcement Type: CLOS
 Date Leak Discovered: 4/21/1987
 Date Leak First Reported: 5/5/1987
 Date Leak Record Entered: 8/13/1987
 Date Confirmation Began: 5/5/1987
 Date Leak Stopped: 4/21/1987
 Date Case Last Changed on Database: 5/5/1987
 Date the Case was Closed: 8/23/2002
 How Leak Discovered: Tank Closure
 How Leak Stopped: Not reported
 Cause of Leak: UNK
 Leak Source: UNK
 Operator: Not reported
 Water System: DAVE GRIFFITH L A D W P
 Well Name: Not reported
 Approx. Dist To Production Well (ft): 4394.834841403383480058456443
 Source of Cleanup Funding: UNK
 Preliminary Site Assessment Workplan Submitted: Not reported
 Preliminary Site Assessment Began: Not reported
 Pollution Characterization Began: Not reported
 Remediation Plan Submitted: Not reported
 Remedial Action Underway: Not reported
 Post Remedial Action Monitoring Began: Not reported
 Enforcement Action Date: Not reported
 Historical Max MTBE Date: Not reported
 Hist Max MTBE Conc in Groundwater: Not reported
 Hist Max MTBE Conc in Soil: Not reported
 Significant Interim Remedial Action Taken: Not reported
 GW Qualifier: Not reported
 Soil Qualifier: Not reported
 Organization: Not reported
 Owner Contact: Not reported
 Responsible Party: KEN HEKIMIAN
 RP Address: 801 E COMMERCIAL ST.
 Program: LUST
 Lat/Long: 34.0527548 / -1
 Local Agency Staff: PEJ
 Beneficial Use: Not reported
 Priority: Not reported
 Cleanup Fund Id: Not reported
 Suspended: Not reported
 Assigned Name: 2600649-001GEN
 Summary: OLD CASE #005041

CA FID UST:
 Facility ID: 19001341
 Regulated By: UTKNI
 Regulated ID: 00021061
 Cortese Code: Not reported
 SIC Code: Not reported
 Facility Phone: 2136282341
 Mail To: Not reported
 Mailing Address: 801 COMMERCIAL ST

FRIEDMAN BAG CO INC (Continued)

1000201452

Mailing Address 2: Not reported
 Mailing City,St,Zip: LOS ANGELES 900120000
 Contact: Not reported
 Contact Phone: Not reported
 DUNS Number: Not reported
 NPDES Number: Not reported
 EPA ID: Not reported
 Comments: Not reported
 Status: Inactive

HIST UST:
 Region: STATE
 Facility ID: 00000021061
 Facility Type: Other
 Other Type: CONTAINER MFG.
 Total Tanks: 0001
 Contact Name: RUBEN PRECIADO
 Telephone: 2136282341
 Owner Name: FRIEDMAN BAG COMPANY
 Owner Address: 801 EAST COMMERCIAL STREET
 Owner City,St,Zip: LOS ANGELES, CA 90012

Tank Num: 001
 Container Num: 1
 Year Installed: Not reported
 Tank Capacity: 00000500
 Tank Used for: PRODUCT
 Type of Fuel: REGULAR
 Tank Construction: Not reported
 Leak Detection: Stock Inventor

SWEEPS UST:
 Status: Not reported
 Comp Number: 1539
 Number: Not reported
 Board Of Equalization: 44-011858
 Ref Date: Not reported
 Act Date: Not reported
 Created Date: Not reported
 Tank Status: Not reported
 Owner Tank Id: Not reported
 Swtch Tank Id: 19-050-001539-000001
 Actv Date: Not reported
 Capacity: 500
 Tank Use: M.V. FUEL
 Slp: PRODUCT
 Content: REG UNLEADED
 Number Of Tanks: 1

HAZNET:
 Gepaid: CAD008236960
 Contact: FRIEDMAN BAG CO INC
 Telephone: 2136282341
 Facility Addr2: Not reported
 Mailing Name: Not reported
 Mailing Address: 801 E COMMERCIAL ST

FRIEDMAN BAG CO INC (Continued)

1000201452

Mailing City,St,Zip: LOS ANGELES, CA 900120000
 Gen County: Los Angeles
 TSD EPA ID: CAT000613893
 TSD County: Los Angeles
 Waste Category: Aqueous solution with less than 10% total organic residues
 Disposal Method: Transfer Station
 Tons: .1000
 Facility County: Los Angeles

Gepaid: CAD008236960
 Contact: FRIEDMAN BAG CO INC
 Telephone: 2136282341
 Facility Addr2: Not reported
 Mailing Name: Not reported
 Mailing Address: 801 E COMMERCIAL ST
 Mailing City,St,Zip: LOS ANGELES, CA 900120000
 Gen County: Los Angeles
 TSD EPA ID: CAT000613893
 TSD County: Los Angeles
 Waste Category: Aqueous solution with less than 10% total organic residues
 Disposal Method: Treatment, Tank
 Tons: .1292
 Facility County: Los Angeles

Gepaid: CAD008236960
 Contact: FRIEDMAN BAG CO INC
 Telephone: 2136282341
 Facility Addr2: Not reported
 Mailing Name: Not reported
 Mailing Address: 801 E COMMERCIAL ST
 Mailing City,St,Zip: LOS ANGELES, CA 900120000
 Gen County: Los Angeles
 TSD EPA ID: CAD093459485
 TSD County: Fresno
 Waste Category: Organic liquids with metals Alkaline solution (pH <UN-> 12.5) with metals (antimony, arsenic, barium, beryllium, cadmium, chromium, cobalt, copper, lead, mercury, molybdenum, nickel, selenium, silver, thallium, vanadium, and zinc)
 Disposal Method: Transfer Station
 Tons: .1167
 Facility County: Los Angeles

Gepaid: CAD008236960
 Contact: FRIEDMAN BAG CO INC
 Telephone: 2136282341
 Facility Addr2: Not reported
 Mailing Name: Not reported
 Mailing Address: 801 E COMMERCIAL ST
 Mailing City,St,Zip: LOS ANGELES, CA 900120000
 Gen County: Los Angeles
 TSD EPA ID: CAT000613935
 TSD County: Los Angeles
 Waste Category: Aqueous solution with less than 10% total organic residues
 Disposal Method: Transfer Station
 Tons: .8715
 Facility County: Los Angeles

FRIEDMAN BAG CO INC (Continued)

1000201452

Gepaid: CAD008236960
 Contact: FRIEDMAN BAG CO INC
 Telephone: 2136282341
 Facility Addr2: Not reported
 Mailing Name: Not reported
 Mailing Address: 801 E COMMERCIAL ST
 Mailing City,St,Zip: LOS ANGELES, CA 900120000
 Gen County: Los Angeles
 TSD EPA ID: CAD000088252
 TSD County: Los Angeles
 Waste Category: Oxygenated solvents (acetone, butanol, ethyl acetate, etc.)
 Disposal Method: Transfer Station
 Tons: 2.7250
 Facility County: Los Angeles

[Click this hyperlink](#) while viewing on your computer to access 9 additional CA_HAZNET: record(s) in the EDR Site Report.

BO475 MOBIL OIL CORP INC CA FID UST S101582797
West 706 W SUNSET BLVD SWEEPS UST N/A
1/2-1 LOS ANGELES, CA 90012

0.623 mi. 3288 ft. Site 2 of 3 in cluster BO

Relative: CA FID UST:
 Higher Facility ID: 19001426
 Regulated By: UTKNI
 Regulated ID: Not reported
 Cortese Code: Not reported
 SIC Code: Not reported
 Facility Phone: 2130000000
 Mail To: Not reported
 Mailing Address: 706 W SUNSET BLVD
 Mailing Address 2: Not reported
 Mailing City,St,Zip: LOS ANGELES 900120000
 Contact: Not reported
 Contact Phone: Not reported
 DUNS Number: Not reported
 NPDES Number: Not reported
 EPA ID: Not reported
 Comments: Not reported
 Status: Inactive

SWEEPS UST:
 Status: Not reported
 Comp Number: 6670
 Number: Not reported
 Board Of Equalization: Not reported
 Ref Date: Not reported
 Act Date: Not reported
 Created Date: Not reported
 Tank Status: Not reported
 Owner Tank Id: Not reported
 Swtch Tank Id: Not reported
 Actv Date: Not reported
 Capacity: Not reported
 Tank Use: Not reported

MAP FINDINGS

MOBIL OIL CORP INC (Continued) S101582797

Slg: Not reported
Content: Not reported
Number Of Tanks: 0

BN476 MISSION PAVING CO SWEEPS UST S102056950
South 815 E COMMERCIAL ST LOS ANGELES CO. HMS N/A
1/2-1 SAN GABRIEL, CA HAZNET
0.625 mi.

3301 ft. Site 4 of 5 in cluster BN

Relative: Lower
Actual: 273 ft.

SWEEPS UST:
Status: A
Comp Number: 11541
Number: 9
Board Of Equalization: 44-009345
Ref Date: 06-30-89
Act Date: Not reported
Created Date: 06-30-89
Tank Status: A
Owner Tank Id: Not reported
Swrcb Tank Id: 19-000-011541-000001
Actv Date: 06-30-89
Capacity: Not reported
Tank Use: UNKNOWN
Slg: W
Content: Not reported
Number Of Tanks: 2

Status: A
Comp Number: 11541
Number: 9
Board Of Equalization: 44-009345
Ref Date: 06-30-89
Act Date: Not reported
Created Date: 06-30-89
Tank Status: A
Owner Tank Id: Not reported
Swrcb Tank Id: 19-000-011541-000002
Actv Date: 06-30-89
Capacity: Not reported
Tank Use: UNKNOWN
Slg: W
Content: Not reported
Number Of Tanks: Not reported

LOS ANGELES CO. HMS:
Region: LA
Facility Id: 011496-011541
Facility Status: Removed
Area: 3B
Permit Number: 00003097T
Permit Status: Removed
Facility Type: TO

HAZNET:
Gepaid: CAL921765447
Contact: MISSION PAVING & SEALING INC

MAP FINDINGS

MISSION PAVING CO (Continued) S102056950

Telephone: 6262870592
Facility Addr2: Not reported
Mailing Name: Not reported
Mailing Address: 815 COMMERCIAL AVE
Mailing City,St,Zip: SAN GABRIEL, CA 917761911
Gen County: Los Angeles
TSD EPA ID: CAT000613893
TSD County: Los Angeles
Waste Category: Aqueous solution with less than 10% total organic residues
Disposal Method: Transfer Station
Tons: .3376
Facility County: Los Angeles

Gepaid: CAL921765447
Contact: MISSION PAVING & SEALING INC
Telephone: 6262870592
Facility Addr2: Not reported
Mailing Name: Not reported
Mailing Address: 815 COMMERCIAL AVE
Mailing City,St,Zip: SAN GABRIEL, CA 917761911
Gen County: Los Angeles
TSD EPA ID: CAT000613893
TSD County: Los Angeles
Waste Category: Not reported
Disposal Method: Not reported
Tons: .0000
Facility County: Los Angeles

Gepaid: CAL921765447
Contact: MISSION PAVING & SEALING INC
Telephone: 6262870592
Facility Addr2: Not reported
Mailing Name: Not reported
Mailing Address: 815 COMMERCIAL AVE
Mailing City,St,Zip: SAN GABRIEL, CA 917761911
Gen County: Los Angeles
TSD EPA ID: CAT000613893
TSD County: Los Angeles
Waste Category: Aqueous solution with less than 10% total organic residues
Disposal Method: Transfer Station
Tons: 0.2918
Facility County: Los Angeles

Gepaid: CAL921765447
Contact: MISSION PAVING & SEALING INC
Telephone: 6262870592
Facility Addr2: Not reported
Mailing Name: Not reported
Mailing Address: 815 COMMERCIAL AVE
Mailing City,St,Zip: SAN GABRIEL, CA 917761911
Gen County: Los Angeles
TSD EPA ID: CAT080013352
TSD County: Los Angeles
Waste Category: Waste oil and mixed oil
Disposal Method: Recycler
Tons: 1.668
Facility County: Los Angeles

MAP FINDINGS

BN477 A & H GREENFIELD SHEET METAL CERC-NFRAP 1003878817
South 830 E COMMERCIAL ST CAD981161052
1/2-1 LOS ANGELES, CA 90012

0.631 mi. Site 5 of 5 in cluster BN

Relative: Lower
Actual: 272 ft.

CERC-NFRAP:
Site ID: 0902260
Federal Facility: Not a Federal Facility
NPL Status: Not on the NPL
Non NPL Status: NFRAP

CERCLIS-NFRAP Site Contact Name(s):
Contact Title: Not reported
Contact Name: Carl Brickner
Contact Tel: (415) 972-3814

Contact Title: Not reported
Contact Name: Brunilda Davila
Contact Tel: (415) 972-3162

Contact Title: Not reported
Contact Name: Jeff Inglis
Contact Tel: (415) 972-3095

Contact Title: Not reported
Contact Name: Karen Jurist
Contact Tel: (415) 972-3219

Contact Title: Not reported
Contact Name: Matt Mitguard
Contact Tel: (415) 972-3096

CERCLIS-NFRAP Site Alias Name(s):
Alias Name: RAPID TRANSIT DISTRICT (PRESENT OWNER)
Alias Address: 425 S MAIN
LOS ANGELES, CA 90013

CERCLIS-NFRAP Assessment History:
Action: DISCOVERY
Date Started: Not reported
Date Completed: 11/01/1985
Priority Level: Not reported

Action: PRELIMINARY ASSESSMENT
Date Started: 09/01/1985
Date Completed: 03/01/1986
Priority Level: NFRAP: No further Remedial Action planned

Action: ARCHIVE SITE
Date Started: Not reported
Date Completed: 03/01/1986
Priority Level: Not reported

MAP FINDINGS

478 ELYSIAN SIGNAL CA FID UST S101587741
NNW 1266 STADIUM WAY SWEEPS UST N/A
1/2-1 LOS ANGELES, CA 90026 EMI

Relative: Higher
Actual: 402 ft.

CA FID UST:
Facility ID: 19055951
Regulated By: UTKNA
Regulated ID: Not reported
Corlese Code: Not reported
SIC Code: Not reported
Facility Phone: 2134855846
Mail To: Not reported
Mailing Address: 200 N MAIN STREET-ROOM
Mailing Address 2: Not reported
Mailing City,St,Zip: LOS ANGELES 900260000
Contact: Not reported
Contact Phone: Not reported
DUNs Number: Not reported
NPDES Number: Not reported
EPA ID: Not reported
Comments: Not reported
Status: Active

SWEEPS UST:
Status: Not reported
Comp Number: 5006
Number: Not reported
Board Of Equalization: Not reported
Ref Date: Not reported
Act Date: Not reported
Created Date: Not reported
Tank Status: Not reported
Owner Tank Id: Not reported
Swrcb Tank Id: Not reported
Actv Date: Not reported
Capacity: Not reported
Tank Use: Not reported
Slg: Not reported
Content: Not reported
Number Of Tanks: 0

EMI:
Year: 1990
County Code: 19
Air Basin: SC
Facility ID: 71932
Air District Name: SC
SIC Code: 9199
Air District Name: SOUTH COAST AQMD
Community Health Air Pollution Info System: Not reported
Consolidated Emission Reporting Rule: Not reported
Total Organic Hydrocarbon Gases Tons/Yr: 1
Reactive Organic Gases Tons/Yr: 0
Carbon Monoxide Emissions Tons/Yr: 2
NOx - Oxides of Nitrogen Tons/Yr: 0
SOX - Oxides of Sulphur Tons/Yr: 0

ELYSIAN SIGNAL (Continued) S101587741
 Particulate Matter Tons/Yr: 0
 Part. Matter 10 Micrometers & Smllr Tons/Yr: 0

479 NEAL A F EDR Historical Auto Stations 1009082499
WSW 405 N HILL ST N/A
1/2-1 LOS ANGELES, CA
0.645 mi.
3403 ft.
Relative: EDR Historical Auto Stations:
Higher Name: NEAL A F
 Year: 1937
 Type: AUTOMOBILE REPAIRING
Actual: Name: NEAL A F
375 ft. Year: 1942
 Type: AUTOMOBILE REPAIRING

BT480 L & M AUTO SERVICE CA FID UST S101584592
NE 1749 N MAIN ST SWEEPS UST N/A
1/2-1 LOS ANGELES, CA 90723
0.651 mi.
3435 ft. Site 1 of 3 in cluster BT

Relative: CA FID UST:
Higher Facility ID: 19013186
 Regulated By: UTKNI
Actual: Regulated ID: Not reported
304 ft. Cortese Code: Not reported
 SIC Code: Not reported
 Facility Phone: 8183428991
 Mail To: Not reported
 Mailing Address: 5248 BECKFORD AVE
 Mailing Address 2: Not reported
 Mailing City,St,Zip: LOS ANGELES 907230000
 Contact: Not reported
 Contact Phone: Not reported
 DUNs Number: Not reported
 NPDES Number: Not reported
 EPA ID: Not reported
 Comments: Not reported
 Status: Inactive

SWEEPS UST:
 Status: Not reported
 Comp Number: 7803
 Number: Not reported
 Board Of Equalization: Not reported
 Ref Date: Not reported
 Act Date: Not reported
 Created Date: Not reported
 Tank Status: Not reported
 Owner Tank Id: Not reported
 Swrcb Tank Id: Not reported
 Actv Date: Not reported
 Capacity: Not reported

L & M AUTO SERVICE (Continued) S101584592
 Tank Use: Not reported
 Sig: Not reported
 Content: Not reported
 Number Of Tanks: Not reported

BO481 MOBIL #11-HPB (FORMER) HIST CORTESE S104406271
West 706 SUNSET BLVD W LUST N/A
1/2-1 LOS ANGELES, CA 90012
0.652 mi.
3443 ft. Site 3 of 3 in cluster BO
Relative: CORTESE:
Higher Region: 19
 Facility County Code: CORTESE
Actual: Reg By: LTNKA
362 ft. Reg Id: 900120189

LUST:
 Region: STATE
 Global Id: T0603700514
 Latitude: 33.9989591
 Longitude: -118.4679799
 Case Type: LUST Cleanup Site
 Status: Completed - Case Closed
 Status Date: 1996-10-23 00:00:00
 Lead Agency: LOS ANGELES RWQCB (REGION 4)
 Case Worker: YR
 Local Agency: LOS ANGELES, CITY OF
 RB Case Number: 900120189
 LOC Case Number: Not reported
 File Location: Not reported
 Potential Media Affect: Aquifer used for drinking water supply
 Potential Contaminants of Concern: Gasoline
 Site History: Not reported

Click here to access the California GeoTracker records for this facility:

LUST REG 4:
 Region: 4
 Regional Board: 04
 County: Los Angeles
 fact: 900120189
 Status: Case Closed
 Substance: Gasoline
 Substance Quantity: Not reported
 Local Case No: Not reported
 Case Type: Groundwater
 Abatement Method Used at the Site: Excavate and Dispose
 Global ID: T0603700514
 W Global ID: W0605100649
 Staff: UNK
 Local Agency: 19050
 Cross Street: GRAND
 Enforcement Type: Not reported
 Date Leak Discovered: 6/16/1987
 Date Leak First Reported: 9/7/1994
 Date Leak Record Entered: 10/14/1987

MOBIL #11-HPB (FORMER) (Continued) S104406271

Date Confirmation Began: Not reported
 Date Leak Stopped: 6/16/1987
 Date Case Last Changed on Database: 2/24/1997
 Date the Case was Closed: 10/23/1996
 How Leak Discovered: OM
 How Leak Stopped: Not reported
 Cause of Leak: UNK
 Leak Source: UNK
 Operator: Not reported
 Water System: DAVE GRIFFITH L A D W P
 Well Name: Not reported
 Approx. Dist To Production Well (ft): 493.3613120065906319508206053
 Source of Cleanup Funding: UNK
 Preliminary Site Assessment Workplan Submitted: 6/27/1996
 Preliminary Site Assessment Began: Not reported
 Pollution Characterization Began: 9/11/1987
 Remediation Plan Submitted: Not reported
 Remedial Action Underway: Not reported
 Post Remedial Action Monitoring Began: Not reported
 Enforcement Action Date: Not reported
 Historical Max MTBE Date: 1/1/1965
 Hist Max MTBE Conc in Groundwater: 400
 Hist Max MTBE Conc in Soil: Not reported
 Significant Interim Remedial Action Taken: Not reported
 GW Qualifier: Not reported
 Soil Qualifier: Not reported
 Organization: Not reported
 Owner Contact: Not reported
 Responsible Party: MOBIL OIL CORP
 RP Address: 3700 W 190TH ST, TORRANCE CA 90509
 Program: LUST
 Lat/Long: 34.0606766 / -1
 Local Agency Staff: PEJ
 Beneficial Use: Not reported
 Priority: Not reported
 Cleanup Fund Id: Not reported
 Suspended: Not reported
 Assigned Name: 2600649-001GEN
 Summary: 12/13/96 - WELL ABANDONMENT REPORT

BU482 TRANSIT MIXED CONCRETE COMPANY LUST S102439208
ENE 625 LAMAR ST N/A
1/2-1 MONTECITO HEIGHTS, CA 90031
0.654 mi.
3452 ft. Site 1 of 7 in cluster BU

Relative: LUST:
Higher Region: STATE
 Global Id: T0603700794
Actual: Latitude: 34.0663582
301 ft. Longitude: -118.2227615
 Case Type: LUST Cleanup Site
 Status: Completed - Case Closed
 Status Date: 1997-07-25 00:00:00
 Lead Agency: LOS ANGELES RWQCB (REGION 4)
 Case Worker: AS
 Local Agency: LOS ANGELES, CITY OF
 RB Case Number: 900310134

TRANSIT MIXED CONCRETE COMPANY (Continued) S102439208

LOC Case Number: Not reported
 File Location: Not reported
 Potential Media Affect: Aquifer used for drinking water supply
 Potential Contaminants of Concern: Diesel
 Site History: Not reported

Click here to access the California GeoTracker records for this facility:

LUST REG 4:
 Region: 4
 Regional Board: 04
 County: Los Angeles
 fact: 900310134
 Status: Case Closed
 Substance: Diesel
 Substance Quantity: Not reported
 Local Case No: Not reported
 Case Type: Groundwater
 Abatement Method Used at the Site: Not reported
 Global ID: T0603700794
 W Global ID: W0605100649
 Staff: AS
 Local Agency: 19050
 Cross Street: MAIN STREET
 Enforcement Type: Not reported
 Date Leak Discovered: Not reported
 Date Leak First Reported: 9/13/1989
 Date Leak Record Entered: 11/29/1989
 Date Confirmation Began: Not reported
 Date Leak Stopped: Not reported
 Date Case Last Changed on Database: 10/8/1997
 Date the Case was Closed: 7/25/1997
 How Leak Discovered: Not reported
 How Leak Stopped: Not reported
 Cause of Leak: Not reported
 Leak Source: Not reported
 Operator: OLD CASE #112989-01
 Water System: DAVE GRIFFITH L A D W P
 Well Name: Not reported
 Approx. Dist To Production Well (ft): 6286.970370541611550292315793
 Source of Cleanup Funding: Not reported
 Preliminary Site Assessment Workplan Submitted: Not reported
 Preliminary Site Assessment Began: 7/10/1996
 Pollution Characterization Began: 9/13/1989
 Remediation Plan Submitted: Not reported
 Remedial Action Underway: Not reported
 Post Remedial Action Monitoring Began: Not reported
 Enforcement Action Date: Not reported
 Historical Max MTBE Date: 1/1/1965
 Hist Max MTBE Conc in Groundwater: 3.2
 Hist Max MTBE Conc in Soil: Not reported
 Significant Interim Remedial Action Taken: Not reported
 GW Qualifier: Not reported
 Soil Qualifier: Not reported
 Organization: Not reported
 Owner Contact: Not reported
 Responsible Party: TRANSIT MIXED CONCRETE COMPANY

MAP FINDINGS

TRANSIT MIXED CONCRETE COMPANY (Continued)

S102439208

RP Address: 4760 VALLEY BLVD, LOS ANGELES CA 90032
 Program: LUST
 Lat/Long: 34.0663582 / -117.1611111
 Local Agency Staff: PEJ
 Beneficial Use: Not reported
 Priority: Not reported
 Cleanup Fund Id: Not reported
 Suspended: Not reported
 Assigned Name: 2600649-001GEN
 Summary: 06/13/96 TANK CLOSURE REPORT 01/15/97
 HYDROGEOLOGICAL ASSESSMENT & QUARTERLY GW RPT 04/30/97 QRT GW
 MONITORING RPT-1ST QRT 1997 07/21/97 QTR GW MONITORING
 RPT-2ND QRT 1997

BU483 TRANSIT MIXED CONCRETE CO-LOS
 ENE 625 LAMAR ST
 1/2-1 LOS ANGELES, CA 90031
 0.654 mi.
 3452 ft.

HIST CORTESE U001561303
 HIST UST N/A
 HAZNET
 EMI

Relative: Higher
 Actual: 301 ft.

Site 2 of 7 in cluster BU

CORTESE:
 Region: CORTESE
 Facility County Code: 19
 Reg By: LTNKA
 Reg Id: 900310134

HIST UST:
 Region: STATE
 Facility ID: 0000003610
 Facility Type: Other
 Other Type: READY MIXED CONCRETE
 Total Tanks: 0003
 Contact Name: JOHN H. YOUNG
 Telephone: 2132211828
 Owner Name: TRANSIT MIXED CONCRETE COMPANY
 Owner Address: 4760 VALLEY BLVD
 Owner City,St,Zip: LOS ANGELES, CA 90032

Tank Num: 001
 Container Num: 1
 Year Installed: 1960
 Tank Capacity: 00010000
 Tank Used for: PRODUCT
 Type of Fuel: DIESEL
 Tank Construction: Not reported
 Leak Detection: Stock Inventor

Tank Num: 002
 Container Num: 2
 Year Installed: 1960
 Tank Capacity: 00010000
 Tank Used for: PRODUCT
 Type of Fuel: DIESEL
 Tank Construction: Not reported
 Leak Detection: Stock Inventor

Tank Num: 003

MAP FINDINGS

TRANSIT MIXED CONCRETE CO-LOS (Continued)

U001561303

Container Num: 3
 Year Installed: 1960
 Tank Capacity: 00000500
 Tank Used for: PRODUCT
 Type of Fuel: Not reported
 Tank Construction: Not reported
 Leak Detection: Stock Inventor

HAZNET:

Genaid: CAL000140901
 Contact: CHRISTINE JONES ENV MGR
 Telephone: 9099745500
 Facility Addr2: Not reported
 Mailing Name: Not reported
 Mailing Address: POST OFFICE BOX 4120
 Mailing City,St,Zip: ONTARIO, CA 917611067
 Gen County: Los Angeles
 TSD EPA ID: Not reported
 TSD County: Los Angeles
 Waste Category: Unspecified aqueous solution
 Disposal Method: Recycler
 Tons: 2.91
 Facility County: Not reported

EMI:

Year: 1995
 County Code: 19
 Air Basin: SC
 Facility ID: 25551
 Air District Name: SC
 SIC Code: 3273
 Air District Name: SOUTH COAST AQMD
 Community Health Air Pollution Info System: Not reported
 Consolidated Emission Reporting Rule: Not reported
 Total Organic Hydrocarbon Gases Tons/Yr: 2
 Reactive Organic Gases Tons/Yr: 2
 Carbon Monoxide Emissions Tons/Yr: 0
 NOx - Oxides of Nitrogen Tons/Yr: 0
 SOx - Oxides of Sulphur Tons/Yr: 0
 Particulate Matter Tons/Yr: 1
 Part. Matter 10 Micrometers & Smllr Tons/Yr: 1

Year: 1996
 County Code: 19
 Air Basin: SC
 Facility ID: 25551
 Air District Name: SC
 SIC Code: 3273
 Air District Name: SOUTH COAST AQMD
 Community Health Air Pollution Info System: Not reported
 Consolidated Emission Reporting Rule: Not reported
 Total Organic Hydrocarbon Gases Tons/Yr: 0
 Reactive Organic Gases Tons/Yr: 0
 Carbon Monoxide Emissions Tons/Yr: 0
 NOx - Oxides of Nitrogen Tons/Yr: 0
 SOx - Oxides of Sulphur Tons/Yr: 0

MAP FINDINGS

TRANSIT MIXED CONCRETE CO-LOS (Continued)

U001561303

Particulate Matter Tons/Yr: 1
 Part. Matter 10 Micrometers & Smllr Tons/Yr: 0

BU484 TRANSIT MIXED CONCRETE CO
 ENE 625 LAMAR ST
 1/2-1 LOS ANGELES, CA 90031
 0.654 mi.
 3452 ft.

WDS S101582998
 CA FID UST N/A
 SWEEPS UST
 HAZNET
 EMI

Relative: Higher
 Actual: 301 ft.

Site 3 of 7 in cluster BU

CA WDS:
 Facility ID: 4 191001543
 Facility Type: Industrial - Facility that treats and/or disposes of liquid or semisolid wastes from any servicing, producing, manufacturing or processing operation of whatever nature, including mining, gravel washing, geothermal operations, air conditioning, ship building and repairing, oil production, storage and disposal operations, water pumping.
 Facility Status: Active - Any facility with a continuous or seasonal discharge that is under Waste Discharge Requirements.
 NPDES Number: CAS000001 The 1st 2 characters designate the state. The remaining 7 are assigned by the Regional Board
 Subregion: 4
 Facility Telephone: 3232211828
 Facility Contact: MARTINEZ DAVE
 Agency Name: CEMEX CONST. MATERIALS LP
 Agency Address: Not reported
 Agency City,St,Zip: 0
 Agency Contact: Not reported
 Agency Telephone: Not reported
 Agency Type: Private
 SIC Code: 0
 SIC Code 2: Not reported
 Primary Waste: Not reported
 Primary Waste Type: Not reported
 Secondary Waste: Not reported
 Secondary Waste Type: Not reported
 Design Flow: 0
 Baseline Flow: 0
 Reclamation: Not reported
 POTW: Not reported
 Treat To Water: Minor Threat to Water Quality. A violation of a regional board order should cause a relatively minor impairment of beneficial uses compared to a major or minor threat. Not: All nurds without a TTWQ will be considered a minor threat to water quality unless coded at a higher Level. A Zero (0) may be used to code those NURDS that are found to represent no threat to water quality.

Complexity: Category C - Facilities having no waste treatment systems, such as cooling water dischargers or those who must comply through best management practices, facilities with passive waste treatment and disposal systems, such as septic systems with subsurface disposal, or dischargers having waste storage systems with land disposal such as dairy waste ponds.

CA FID UST:
 Facility ID: 19002169
 Regulated By: UTKNA
 Regulated ID: 00003610

MAP FINDINGS

TRANSIT MIXED CONCRETE CO (Continued)

S101582998

Cortese Code: Not reported
 SIC Code: Not reported
 Facility Phone: 2132234101
 Mail To: Not reported
 Mailing Address: 4760 VALLEY BLVD
 Mailing Address 2: Not reported
 Mailing City,St,Zip: LOS ANGELES 900310000
 Contact: Not reported
 Contact Phone: Not reported
 DUNE Number: Not reported
 NPDES Number: Not reported
 EPA ID: Not reported
 Comments: Not reported
 Status: Active

SWEEPS UST:

Status: A
 Comp Number: 227
 Number: 1
 Board Of Equalization: 44-007565
 Ref Date: 03-10-93
 Act Date: 03-10-93
 Created Date: 02-29-88
 Tank Status: A
 Owner Tank Id: Not reported
 Swrcb Tank Id: 19-050-000227-000001
 Actv Date: 04-20-88
 Capacity: 10000
 Tank Use: M.V. FUEL
 Slg: P
 Content: DIESEL
 Number Of Tanks: 3

Status: A
 Comp Number: 227
 Number: 1
 Board Of Equalization: 44-007565
 Ref Date: 03-10-93
 Act Date: 03-10-93
 Created Date: 02-29-88
 Tank Status: A
 Owner Tank Id: Not reported
 Swrcb Tank Id: 19-050-000227-000002
 Actv Date: 04-20-88
 Capacity: 10000
 Tank Use: M.V. FUEL
 Slg: P
 Content: DIESEL
 Number Of Tanks: Not reported

Status: A
 Comp Number: 227
 Number: 1
 Board Of Equalization: 44-007565
 Ref Date: 03-10-93
 Act Date: 03-10-93
 Created Date: 02-29-88

TRANSMIT MIXED CONCRETE CO (Continued)

S101582998

Tank Status: A
 Owner Tank Id: Not reported
 Swrcb Tank Id: 19-050-000227-000003
 Act Date: 04-20-88
 Capacity: 500
 Tank Use: CHEMICAL
 Sig: Not reported
 Content: UNKNOWN
 Number Of Tanks: Not reported

HAZNET:

Gepaid: CAL000255759
 Contact: CHRISTINE JONES
 Telephone: 9099745471
 Facility Addr2: Not reported
 Mailing Name: Not reported
 Mailing Address: PO BOX 4120
 Mailing City,St,Zip: ONTARIO, CA 917611067
 Gen County: Los Angeles
 TSD EPA ID: TXD077603371
 TSD County: 99
 Waste Category: Other organic solids
 Disposal Method: H141
 Tons: 0.45
 Facility County: Los Angeles

Gepaid: CAL000255759
 Contact: CHRISTINE JONES
 Telephone: 9099745471
 Facility Addr2: Not reported
 Mailing Name: ANGIE MORGAN
 Mailing Address: 3990 E CONCOURS SUITE 200
 Mailing City,St,Zip: ONTARIO, CA 917640000
 Gen County: Los Angeles
 TSD EPA ID: CAD981696420
 TSD County: Los Angeles
 Waste Category: Other organic solids
 Disposal Method: H141
 Tons: 0.2
 Facility County: Los Angeles

Gepaid: CAL000255759
 Contact: CHRISTINE JONES
 Telephone: 9099745471
 Facility Addr2: Not reported
 Mailing Name: ANGIE MORGAN
 Mailing Address: 3990 E CONCOURS SUITE 200
 Mailing City,St,Zip: ONTARIO, CA 917640000
 Gen County: Los Angeles
 TSD EPA ID: CAD981696420
 TSD County: Los Angeles
 Waste Category: Aqueous solution with 10% or more total organic residues
 Disposal Method: H141
 Tons: 0.22935
 Facility County: Los Angeles

Gepaid: CAL000255759

TRANSMIT MIXED CONCRETE CO (Continued)

S101582998

Contact: CHRISTINE JONES
 Telephone: 9099745471
 Facility Addr2: Not reported
 Mailing Name: ANGIE MORGAN
 Mailing Address: 3990 E CONCOURS SUITE 200
 Mailing City,St,Zip: ONTARIO, CA 917640000
 Gen County: Los Angeles
 TSD EPA ID: TXD077603371
 TSD County: 99
 Waste Category: Other organic solids
 Disposal Method: H141
 Tons: 0.1
 Facility County: Los Angeles

Gepaid: CAL000255759
 Contact: CHRISTINE JONES
 Telephone: 9099745471
 Facility Addr2: Not reported
 Mailing Name: Not reported
 Mailing Address: PO BOX 4120
 Mailing City,St,Zip: ONTARIO, CA 917611067
 Gen County: Los Angeles
 TSD EPA ID: CAT080013352
 TSD County: Los Angeles
 Waste Category: Tank bottom waste
 Disposal Method: H135
 Tons: 1.86
 Facility County: Los Angeles

Click this hyperlink while viewing on your computer to access 1 additional CA_HAZNET: record(s) in the EDR Site Report.

EM:
 Year: 2002
 County Code: 19
 Air Basin: SC
 Facility ID: 119082
 Air District Name: SC
 SIC Code: 3273
 Air District Name: SOUTH COAST AQMD
 Community Health Air Pollution Info System: Not reported
 Consolidated Emission Reporting Rule: Not reported
 Total Organic Hydrocarbon Gases Tons/Yr: 0
 Reactive Organic Gases Tons/Yr: 0
 Carbon Monoxide Emissions Tons/Yr: 0
 NOX - Oxides of Nitrogen Tons/Yr: 0
 SOX - Oxides of Sulphur Tons/Yr: 0
 Particulate Matter Tons/Yr: 1
 Part. Matter 10 Micrometers & Smllr Tons/Yr: 1

Year: 2003
 County Code: 19
 Air Basin: SC
 Facility ID: 119082
 Air District Name: SC
 SIC Code: 3273
 Air District Name: SOUTH COAST AQMD

TRANSMIT MIXED CONCRETE CO (Continued)

S101582998

Community Health Air Pollution Info System: Not reported
 Consolidated Emission Reporting Rule: Not reported
 Total Organic Hydrocarbon Gases Tons/Yr: 0
 Reactive Organic Gases Tons/Yr: 0
 Carbon Monoxide Emissions Tons/Yr: 0
 NOX - Oxides of Nitrogen Tons/Yr: 0
 SOX - Oxides of Sulphur Tons/Yr: 0
 Particulate Matter Tons/Yr: 1
 Part. Matter 10 Micrometers & Smllr Tons/Yr: 1

Year: 2004
 County Code: 19
 Air Basin: SC
 Facility ID: 119082
 Air District Name: SC
 SIC Code: 3273
 Air District Name: SOUTH COAST AQMD
 Community Health Air Pollution Info System: Not reported
 Consolidated Emission Reporting Rule: Not reported
 Total Organic Hydrocarbon Gases Tons/Yr: 0.0018
 Reactive Organic Gases Tons/Yr: 0
 Carbon Monoxide Emissions Tons/Yr: 0
 NOX - Oxides of Nitrogen Tons/Yr: 0
 SOX - Oxides of Sulphur Tons/Yr: 0
 Particulate Matter Tons/Yr: 0.63
 Part. Matter 10 Micrometers & Smllr Tons/Yr: 0.58

Year: 2005
 County Code: 19
 Air Basin: SC
 Facility ID: 119082
 Air District Name: SC
 SIC Code: 3273
 Air District Name: SOUTH COAST AQMD
 Community Health Air Pollution Info System: Not reported
 Consolidated Emission Reporting Rule: Not reported
 Total Organic Hydrocarbon Gases Tons/Yr: .00155
 Reactive Organic Gases Tons/Yr: .0014694
 Carbon Monoxide Emissions Tons/Yr: 0
 NOX - Oxides of Nitrogen Tons/Yr: 0
 SOX - Oxides of Sulphur Tons/Yr: 0
 Particulate Matter Tons/Yr: .5344
 Part. Matter 10 Micrometers & Smllr Tons/Yr: .273248

BU485 CEMEX COMPANY
 ENE 625 LAMAR
 1/2-1 LOS ANGELES, CA 90031
 0.654 mi.
 3452 ft. Site 4 of 7 in cluster BU

LUST S105032658
 N/A

Relative: LUST:
 Higher Region: STATE
 Global Id: T0603797339
 Actual: Latitude: 34.066386
 301 ft. Longitude: -118.223244
 Case Type: LUST Cleanup Site
 Status: Completed - Case Closed
 Status Date: 2008-02-04 00:00:00

CEMEX COMPANY (Continued)

S105032658

Lead Agency: LOS ANGELES, CITY OF
 Case Worker: PK
 Local Agency: LOS ANGELES, CITY OF
 RB Case Number: Not reported
 LOC Case Number: Not reported
 File Location: Not reported
 Potential Media Affect: Soil
 Potential Contaminants of Concern: Diesel
 Site History: Not reported

Click here to access the California GeoTracker records for this facility:

BU486 SOUTHDOWN CONCRETE PRODUCTS, INC. UST U003781710
 ENE 625 LAMAR ST N/A
 1/2-1 LOS ANGELES, CA 90031
 0.654 mi.
 3452 ft. Site 5 of 7 in cluster BU
 Relative: UST:
 Higher Global ID: 8273
 Latitude: 34.06622
 Actual: Longitude: -118.22272
 301 ft.

BV487 JALISCO AUTO WRECKING RCRA-SQG 1004678468
 SE 539 N MISSION RD FINDS CAR000109454
 1/2-1 LOS ANGELES, CA 90033 WDS
 0.655 mi. HAZNET
 3458 ft. Site 1 of 2 in cluster BV

RCRA-SQG:
 Higher Date form received by agency: 11/21/2001
 Actual: Facility name: JALISCO AUTO WRECKING
 312 ft. Facility address: 539 N MISSION RD
 LOS ANGELES, CA 90033
 EPA ID: CAR000109454
 Contact: RAUL PRADO
 Contact address: 539 N MISSION RD
 LOS ANGELES, CA 90033
 Contact country: US
 Contact telephone: (323) 222-9464
 Contact email: Not reported
 EPA Region: 09
 Classification: Small Small Quantity Generator
 Description: Handler: generates more than 100 and less than 1000 kg of hazardous waste during any calendar month and accumulates less than 6000 kg of hazardous waste at any time; or generates 100 kg or less of hazardous waste during any calendar month, and accumulates more than 1000 kg of hazardous waste at any time

Owner/Operator Summary:
 Owner/operator name: RAUL PRADO
 Owner/operator address: 539 N MISSION RD
 LOS ANGELES, CA 90033
 Owner/operator country: Not reported
 Owner/operator telephone: (323) 222-9464
 Legal status: Private

JALISCO AUTO WRECKING (Continued) 1004678468

Owner/Operator Type: Owner
 Owner/Op start date: Not reported
 Owner/Op end date: Not reported

Handler Activities Summary:

U.S. importer of hazardous waste: No
 Mixed waste (haz. and radioactive): Unknown
 Recycler of hazardous waste: No
 Transporter of hazardous waste: No
 Treater, storer or disposer of HW: No
 Underground injection activity: No
 On-site burner exemption: No
 Furnace exemption: No
 Used oil fuel burner: No
 Used oil processor: No
 User oil refiner: No
 Used oil fuel marketer to burner: No
 Used oil Specification marketer: No
 Used oil transfer facility: No
 Used oil transporter: No
 Off-site waste receiver: Verified to be non-commercial

Hazardous Waste Summary:

Waste code: D039
 Waste name: TETRACHLOROETHYLENE

Violation Status:

No violations found

FINDS:

Registry ID: 110012226448

Environmental Interest/Information System

California Hazardous Waste Tracking System - Datamart (HWTS-DATAMART) provides California with information on hazardous waste shipments for generators, transporters, and treatment, storage, and disposal facilities.

RCRAInfo is a national information system that supports the Resource Conservation and Recovery Act (RCRA) program through the tracking of events and activities related to facilities that generate, transport, and treat, store, or dispose of hazardous waste. RCRAInfo allows RCRA program staff to track the notification, permit, compliance, and corrective action activities required under RCRA.

CA WDS:

Facility ID: 4 19I014643
 Facility Type: Other - Does not fall into the category of Municipal/Domestic, Industrial, Agricultural or Solid Waste (Class I, II or III)
 Facility Status: Active - Any facility with a continuous or seasonal discharge that is under Waste Discharge Requirements.
 NPDES Number: CAS000001 The 1st 2 characters designate the state. The remaining 7 are assigned by the Regional Board
 Subregion: 4
 Facility Telephone: Not reported

JALISCO AUTO WRECKING (Continued) 1004678468

Facility Contact: Not reported
 Agency Name: RAUL PRADO MADRID
 Agency Address: Not reported
 Agency City, St, Zip: 0
 Agency Contact: Not reported
 Agency Telephone: Not reported
 Agency Type: Private
 SIC Code: 5015
 SIC Code 2: Not reported
 Primary Waste: Stormwater Runoff
 Primary Waste Type: Designated/Influent or Solid Wastes that pose a significant threat to water quality because of their high concentrations (E.G., BOD, Hardness, TRF, Chloride). Manageable hazardous wastes (E.G., inorganic salts and heavy metals) are included in this category.
 Secondary Waste: Not reported
 Secondary Waste Type: Not reported
 Design Flow: 0
 Baseline Flow: 0
 Reclamation: No reclamation requirements associated with this facility.
 POTW: The facility is not a POTW.
 Treat To Water: Minor Threat to Water Quality. A violation of a regional board order should cause a relatively minor impairment of beneficial uses compared to a major or minor threat. Not: All nurds without a TTWD will be considered a minor threat to water quality unless coded at a higher Level. A Zero (0) may be used to code those NURDS that are found to represent no threat to water quality.
 Complexity: Category C - Facilities having no waste treatment systems, such as cooling water dischargers or those who must comply through best management practices, facilities with passive waste treatment and disposal systems, such as septic systems with subsurface disposal, or dischargers having waste storage systems with land disposal such as dairy waste ponds.

HAZNET:

Gepaid: CAR000109454
 Contact: Raul Prado
 Telephone: 3232229464
 Facility Addr2: Not reported
 Mailing Name: Not reported
 Mailing Address: 539 N Mission Rd
 Mailing City, St, Zip: Los Angeles, CA 90033
 Gen County: Los Angeles
 TSD EPA ID: Not reported
 TSD County: Los Angeles
 Waste Category: Waste oil and mixed oil
 Disposal Method: Recycler
 Tons: 1.70
 Facility County: Not reported
 Gepaid: CAR000109454
 Contact: Raul Prado
 Telephone: 3232229464
 Facility Addr2: Not reported
 Mailing Name: Not reported
 Mailing Address: 539 N Mission Rd
 Mailing City, St, Zip: Los Angeles, CA 90033
 Gen County: Los Angeles

JALISCO AUTO WRECKING (Continued) 1004678468

TSD EPA ID: Not reported
 TSD County: Los Angeles
 Waste Category: Unspecified oil-containing waste
 Disposal Method: Recycler
 Tons: 1.10
 Facility County: Not reported

Gepaid: CAR000109454
 Contact: Raul Prado
 Telephone: 3232229464
 Facility Addr2: Not reported
 Mailing Name: Not reported
 Mailing Address: 539 N Mission Rd
 Mailing City, St, Zip: Los Angeles, CA 90033
 Gen County: Los Angeles
 TSD EPA ID: Not reported
 TSD County: Los Angeles
 Waste Category: Other organic solids
 Disposal Method: Disposal, Land Fill
 Tons: 2.00
 Facility County: Not reported

Gepaid: CAR000109454
 Contact: Raul Prado
 Telephone: 3232229464
 Facility Addr2: Not reported
 Mailing Name: Not reported
 Mailing Address: 539 N Mission Rd
 Mailing City, St, Zip: Los Angeles, CA 90033
 Gen County: Los Angeles
 TSD EPA ID: CAT080013352
 TSD County: Los Angeles
 Waste Category: Waste oil and mixed oil
 Disposal Method: Recycler
 Tons: 3.73
 Facility County: Los Angeles

Gepaid: CAR000109454
 Contact: Raul Prado
 Telephone: 3232229464
 Facility Addr2: Not reported
 Mailing Name: Not reported
 Mailing Address: 539 N Mission Rd
 Mailing City, St, Zip: Los Angeles, CA 90033
 Gen County: Los Angeles
 TSD EPA ID: CAT080013352
 TSD County: Los Angeles
 Waste Category: Waste oil and mixed oil
 Disposal Method: Recycler
 Tons: 3.14
 Facility County: Not reported

Click this hyperlink while viewing on your computer to access additional CA_HAZNET: detail in the EDR Site Report.

BU488 SMILAND PAINT COMPANY RCRA-LQG 1000277287
 ENE 620 LAMAR STREET FINDS CAD982031411
 12-1 LOS ANGELES, CA 90031 WDS
 0.660 mi. Site 6 of 7 in cluster BU SLIC
 3484 ft. HAZNET
 EMI

Relative:
 Higher

Actual:
 301 ft.

RCRA-LQG:
 Date form received by agency: 02/27/2004
 Facility name: SMILAND PAINT COMPANY
 Facility address: 620 LAMAR STREET
 LOS ANGELES, CA 90031
 EPA ID: CAD982031411
 Mailing address: 2801 WEST MISSION ROAD
 ALHAMBRA, CA 91803
 Contact: RICK SERRANO
 Contact address: Not reported
 Contact country: Not reported
 Contact telephone: (323) 222-7616
 Contact email: Not reported
 EPA Region: 09
 Land type: Private
 Classification: Large Quantity Generator
 Description: Handler: generates 1,000 kg or more of hazardous waste during any calendar month; or generates more than 1 kg of acutely hazardous waste during any calendar month; or generates more than 100 kg of any residue or contaminated soil, waste or other debris resulting from the cleanup of a spill, into or on any land or water, of acutely hazardous waste during any calendar month; and accumulates more than 1 kg of acutely hazardous waste at any time; or generates 100 kg or less of any residue or contaminated soil, waste or other debris resulting from the cleanup of a spill, into or on any land or water, of acutely hazardous waste during any calendar month, and accumulates more than 100 kg of that material at any time

Owner/Operator Summary:

Owner/operator name: SMILAND PAINT COMPANY
 Owner/operator address: Not reported
 Owner/operator country: US
 Owner/operator telephone: Not reported
 Legal status: Private
 Owner/Operator Type: Operator
 Owner/Op start date: 01/01/1986
 Owner/Op end date: Not reported
 Owner/operator name: SMILAND PAINT CORP
 Owner/operator address: NOT REQUIRED, ME 99999
 Owner/operator country: Not reported
 Owner/operator telephone: (415) 555-1212
 Legal status: Private
 Owner/Operator Type: Owner
 Owner/Op start date: Not reported
 Owner/Op end date: Not reported
 Owner/operator name: NOT REQUIRED

SMILAND PAINT COMPANY (Continued)

1000277287

Owner/operator address: NOT REQUIRED
 NOT REQUIRED, ME 99999
 Owner/operator country: Not reported
 Owner/operator telephone: (415) 555-1212
 Legal status: Private
 Owner/Operator Type: Operator
 Owner/Op start date: Not reported
 Owner/Op end date: Not reported
 Owner/operator name: SMILAND PAINT COMPANY
 Owner/operator address: 2801 WEST MISSION ROAD
 ALHAMBRA, CA 91803
 Owner/operator country: US
 Owner/operator telephone: Not reported
 Legal status: Private
 Owner/Operator Type: Owner
 Owner/Op start date: 01/01/1986
 Owner/Op end date: Not reported

Handler Activities Summary:

U.S. importer of hazardous waste: No
 Mixed waste (haz. and radioactive): No
 Recycler of hazardous waste: No
 Transporter of hazardous waste: No
 Treater, storer or disposer of HW: No
 Underground injection activity: No
 On-site burner exemption: No
 Furnace exemption: No
 Used oil fuel burner: No
 Used oil processor: No
 User oil refiner: No
 Used oil fuel marketer to burner: No
 Used oil Specification marketer: No
 Used oil transfer facility: No
 Used oil transporter: No
 Off-site waste receiver: Commercial status unknown

Historical Generators:

Date form received by agency: 02/27/2004
 Facility name: SMILAND PAINT COMPANY
 Classification: Large Quantity Generator

Date form received by agency: 02/18/2002
 Facility name: SMILAND PAINT COMPANY
 Classification: Large Quantity Generator

Date form received by agency: 10/12/2000
 Facility name: SMILAND PAINT COMPANY
 Site name: CAD982031411
 Classification: Large Quantity Generator

Date form received by agency: 08/24/1987
 Facility name: SMILAND PAINT COMPANY
 Site name: SMILAND PAINT CORPORATION
 Classification: Small Quantity Generator

SMILAND PAINT COMPANY (Continued)

1000277287

Facility Has Received Notices of Violations:
 Regulation violated: Not reported
 Area of violation: Generators - General
 Date violation determined: 06/03/2008
 Date achieved compliance: 06/03/2008
 Violation lead agency: State
 Enforcement action: WRITTEN INFORMAL
 Enforcement action date: 06/03/2008
 Enf. disposition status: Not reported
 Enf. disp. status date: Not reported
 Enforcement lead agency: State
 Proposed penalty amount: Not reported
 Final penalty amount: Not reported
 Paid penalty amount: Not reported

Regulation violated: Not reported
 Area of violation: Generators - General
 Date violation determined: 04/25/2006
 Date achieved compliance: Not reported
 Violation lead agency: State
 Enforcement action: WRITTEN INFORMAL
 Enforcement action date: 04/25/2006
 Enf. disposition status: Not reported
 Enf. disp. status date: Not reported
 Enforcement lead agency: State
 Proposed penalty amount: Not reported
 Final penalty amount: Not reported
 Paid penalty amount: Not reported

Evaluation Action Summary:

Evaluation date: 06/03/2008
 Evaluation: COMPLIANCE EVALUATION INSPECTION ON-SITE
 Area of violation: Generators - General
 Date achieved compliance: 06/03/2008
 Evaluation lead agency: State

Evaluation date: 04/25/2006
 Evaluation: COMPLIANCE EVALUATION INSPECTION ON-SITE
 Area of violation: Generators - General
 Date achieved compliance: Not reported
 Evaluation lead agency: Local

FINDS:

Registry ID: 110000473586

Environmental Interest/Information System

AFS (Aerometric Information Retrieval System (AIRS) Facility Subsystem) replaces the former Compliance Data System (CDS), the National Emission Data System (NEDS), and the Storage and Retrieval of Aerometric Data (SAROAD). AFS is the national repository for information concerning airborne pollution in the United States. AFS is used to track emissions and compliance data from industrial plants. AFS data are utilized by states to prepare State Implementation Plans to comply with regulatory programs and by EPA as an input for the estimation of total national emissions. AFS is undergoing a major redesign to support facility operating permits required under Title V

SMILAND PAINT COMPANY (Continued)

1000277287

of the Clean Air Act.

The NEI (National Emissions Inventory) database contains information on stationary and mobile sources that emit criteria air pollutants and their precursors, as well as hazardous air pollutants (HAPs).

US EPA TRIS (Toxics Release Inventory System) contains information from facilities on the amounts of over 300 listed toxic chemicals that these facilities release directly to air, water, land, or that are transported off-site.

RCRAInfo is a national information system that supports the Resource Conservation and Recovery Act (RCRA) program through the tracking of events and activities related to facilities that generate, transport, and treat, store, or dispose of hazardous waste. RCRAInfo allows RCRA program staff to track the notification, permit, compliance, and corrective action activities required under RCRA.

ICIS (Integrated Compliance Information System) is the Integrated Compliance Information System and provides a database that, when complete, will contain integrated Enforcement and Compliance information across most of EPA's programs. The vision for ICIS is to replace EPA's independent databases that contain Enforcement data with a single repository for that information. Currently, ICIS contains all Federal Administrative and Judicial enforcement actions. This information is maintained in ICIS by EPA in the Regional offices and at Headquarters. A future release of ICIS will replace the Permit Compliance System (PCS) which supports the NPDES and will integrate that information with Federal actions already in the system. ICIS also has the capability to track other activities occurring in the Region that support Compliance and Enforcement programs. These include: Incident Tracking, Compliance Assistance, and Compliance Monitoring.

CA WDS:

Facility ID: 4 191004532
 Facility Type: Other - Does not fall into the category of Municipal/Domestic, Industrial, Agricultural or Solid Waste (Class I, II or III)
 Facility Status: Active - Any facility with a continuous or seasonal discharge that is under Waste Discharge Requirements.
 NPDES Number: CAS000001 The 1st 2 characters designate the state. The remaining 7 are assigned by the Regional Board
 Subregion: 4
 Facility Telephone: Not reported
 Facility Contact: Not reported
 Agency Name: BOB SMILAND
 Agency Address: Not reported
 Agency City, St, Zip: 0
 Agency Contact: Not reported
 Agency Telephone: Not reported
 Agency Type: Not reported
 SIC Code: 0
 SIC Code 2: Not reported
 Primary Waste: Not reported
 Primary Waste Type: Not reported
 Secondary Waste: Not reported
 Secondary Waste Type: Not reported

SMILAND PAINT COMPANY (Continued)

1000277287

Design Flow: 0
 Baseline Flow: 0
 Reclamation: Not reported
 POTW: Not reported
 Treat To Water: Minor Threat to Water Quality. A violation of a regional board order should cause a relatively minor impairment of beneficial uses compared to a major or minor threat. Not: All nurds without a TTWG will be considered a minor threat to water quality unless coded at a higher Level. A Zero (0) may be used to code those NURDS that are found to represent no threat to water quality.
 Complexity: Category C - Facilities having no waste treatment systems, such as cooling water dischargers or those who must comply through best management practices, facilities with passive waste treatment and disposal systems, such as septic systems with subsurface disposal, or dischargers having waste storage systems with land disposal such as dairy waste ponds.

SLIC:

Region: STATE
Facility Status: Completed - Case Closed
 Status Date: 2010-01-06 00:00:00
 Global ID: T0603770626
 Lead Agency: LOS ANGELES RWQCB (REGION 4)
 Lead Agency Case Number: Not reported
 Latitude: 34.066012
 Longitude: -118.222533
 Case Type: Cleanup Program Site
 Case Worker: S
 Local Agency: Not reported
 RB Case Number: 1185
 File Location: Regional Board
 Potential Media Affected: Aquifer used for drinking water supply, Soil, Soil Vapor
 Potential Contaminants of Concern: * Solvents, Acetone, Arsenic, Chromium, Heating Oil / Fuel Oil
 Site History: The Site is a vacant building complex owned by Lamar Plaza LLC, which purchased the property from Smiland Land Company (SLC) on October 31, 2007. The property is approximately 3.4 acres in size and was a former paint manufacturing facility, Smiland Paint Company (SPC), predecessor to SLC, occupied and operated the paint manufacturing facility from approximately 1986 to 2004. SPC stopped its paint manufacturing operations in 2004 and leased the facility to Moreware Paint Company (MPC). MPC operated the facility until November 2007. After MPC discontinued its operations, the machinery, ASTs, raw materials, etc have been removed from the property. Similar operations were conducted at the Site by North American Paint Company and Valspar Corporation from approximately 1937 to 1985. The Site was occupied by residences and horse stables prior to 1937. Site investigations were initiated at the Site in 1985 in conjunction with the abandonment-in-place of two 7,500-gallon solvent/thinner underground storage tanks (USTs). Expanded site assessments were conducted onsite and offsite in 1999, 2007, 2008 and 2009. The subsurface investigations detected low level volatile organic compounds (VOCs), semi-volatile organic compounds (SVOCs) and heavy metals at varying background concentrations in soil and groundwater. Total petroleum hydrocarbons (TPH) were detected in soil samples collected near the water table. Free product was also encountered floating on the water table in the onsite and offsite soil borings. The results of the site assessments indicate that the residual VOC

SMILAND PAINT COMPANY (Continued)

1000277287

contaminants in soil are localized, limited in mass and extent and are below the SLS established by the Regional Board in the Interim Site Assessment & Cleanup Guidebook, May 1996. All other potential contaminants, such as SVOCs and heavy metals, are below the United States Environmental Protection Agency (U.S. EPA) Region IX Regional Soil Screening Levels (SSLs) for the protection of human health and groundwater or at background concentrations. The TPH contamination in the soil is mostly confined to a smear zone approximately between 15 feet and 20 feet bgs and is likely resulted from the free product floating on the water table. The free product appears to be the result of a natural condition, rather than attributed to onsite releases. Based on the results of the site investigations, the Regional Board determined no further requirements (NFR) are needed with respect to soil and groundwater beneath the Site. The case has been closed.

Click here to access the California GeoTracker records for this facility:

HAZNET:

Gepaid: CAD982031411
 Contact: ROBERT M SMILAND
 Telephone: 2132227000
 Facility Addr2: Not reported
 Mailing Name: Not reported
 Mailing Address: 620 LAMAR ST
 Mailing City,St,Zip: LOS ANGELES, CA 900312513
 Gen County: Los Angeles
 TSD EPA ID: CAD008252405
 TSD County: Los Angeles
 Waste Category: Unspecified solvent mixture Waste
 Disposal Method: Recycler
 Tons: 56.4614
 Facility County: Los Angeles

Gepaid: CAD982031411
 Contact: ROBERT M SMILAND
 Telephone: 2132227000
 Facility Addr2: Not reported
 Mailing Name: Not reported
 Mailing Address: 620 LAMAR ST
 Mailing City,St,Zip: LOS ANGELES, CA 900312513
 Gen County: Los Angeles
 TSD EPA ID: CAD008252405
 TSD County: Los Angeles
 Waste Category: Paint sludge
 Disposal Method: Recycler
 Tons: 42.6588
 Facility County: Los Angeles

Gepaid: CAD982031411
 Contact: ROBERT M SMILAND
 Telephone: 2132227000
 Facility Addr2: Not reported
 Mailing Name: Not reported
 Mailing Address: 620 LAMAR ST
 Mailing City,St,Zip: LOS ANGELES, CA 900312513
 Gen County: Los Angeles

SMILAND PAINT COMPANY (Continued)

1000277287

TSD EPA ID: CAD008252405
 TSD County: Los Angeles
 Waste Category: Unspecified solvent mixture Waste
 Disposal Method: Recycler
 Tons: 8.9446
 Facility County: Los Angeles

Gepaid: CAD982031411
 Contact: ROBERT M SMILAND
 Telephone: 2132227000
 Facility Addr2: Not reported
 Mailing Name: Not reported
 Mailing Address: 620 LAMAR ST
 Mailing City,St,Zip: LOS ANGELES, CA 900312513
 Gen County: Los Angeles
 TSD EPA ID: CAD008252405
 TSD County: Los Angeles
 Waste Category: Paint sludge
 Disposal Method: Recycler
 Tons: 32.9846
 Facility County: Los Angeles

Gepaid: CAD982031411
 Contact: ROBERT M SMILAND
 Telephone: 2132227000
 Facility Addr2: Not reported
 Mailing Name: Not reported
 Mailing Address: 620 LAMAR ST
 Mailing City,St,Zip: LOS ANGELES, CA 900312513
 Gen County: Los Angeles
 TSD EPA ID: CAD008252405
 TSD County: Los Angeles
 Waste Category: Latex waste
 Disposal Method: Recycler
 Tons: 2.7520
 Facility County: Los Angeles

Click this hyperlink while viewing on your computer to access 31 additional CA_HAZNET record(s) in the EDR Site Report.

EMI:

Year: 1987
 County Code: 19
 Air Basin: SC
 Facility ID: 53209
 Air District Name: SC
 SIC Code: 2851
 Air District Name: SOUTH COAST AQMD
 Community Health Air Pollution Info System: Not reported
 Consolidated Emission Reporting Rule: Not reported
 Total Organic Hydrocarbon Gases Tons/Yr: 0
 Reactive Organic Gases Tons/Yr: 0
 Carbon Monoxide Emissions Tons/Yr: 0
 NOX - Oxides of Nitrogen Tons/Yr: 0
 SOX - Oxides of Sulphur Tons/Yr: 0
 Particulate Matter Tons/Yr: 0
 Part. Matter 10 Micrometers & Smllr Tons/Yr: 0

SMILAND PAINT COMPANY (Continued)

1000277287

Year: 1990
 County Code: 19
 Air Basin: SC
 Facility ID: 53209
 Air District Name: SC
 SIC Code: 2851
 Air District Name: SOUTH COAST AQMD
 Community Health Air Pollution Info System: Not reported
 Consolidated Emission Reporting Rule: Not reported
 Total Organic Hydrocarbon Gases Tons/Yr: 0
 Reactive Organic Gases Tons/Yr: 0
 Carbon Monoxide Emissions Tons/Yr: 0
 NOX - Oxides of Nitrogen Tons/Yr: 0
 SOX - Oxides of Sulphur Tons/Yr: 0
 Particulate Matter Tons/Yr: 0
 Part. Matter 10 Micrometers & Smllr Tons/Yr: 0

Year: 1997
 County Code: 19
 Air Basin: SC
 Facility ID: 53209
 Air District Name: SC
 SIC Code: 2851
 Air District Name: SOUTH COAST AQMD
 Community Health Air Pollution Info System: Not reported
 Consolidated Emission Reporting Rule: Not reported
 Total Organic Hydrocarbon Gases Tons/Yr: 24
 Reactive Organic Gases Tons/Yr: 24
 Carbon Monoxide Emissions Tons/Yr: 0
 NOX - Oxides of Nitrogen Tons/Yr: 0
 SOX - Oxides of Sulphur Tons/Yr: 0
 Particulate Matter Tons/Yr: 1
 Part. Matter 10 Micrometers & Smllr Tons/Yr: 1

Year: 1998
 County Code: 19
 Air Basin: SC
 Facility ID: 53209
 Air District Name: SC
 SIC Code: 2851
 Air District Name: SOUTH COAST AQMD
 Community Health Air Pollution Info System: Not reported
 Consolidated Emission Reporting Rule: Not reported
 Total Organic Hydrocarbon Gases Tons/Yr: 24
 Reactive Organic Gases Tons/Yr: 0
 Carbon Monoxide Emissions Tons/Yr: 0
 NOX - Oxides of Nitrogen Tons/Yr: 0
 SOX - Oxides of Sulphur Tons/Yr: 0
 Particulate Matter Tons/Yr: 1
 Part. Matter 10 Micrometers & Smllr Tons/Yr: 1

Year: 1999
 County Code: 19
 Air Basin: SC
 Facility ID: 53209
 Air District Name: SC
 SIC Code: 2851

SMILAND PAINT COMPANY (Continued)

1000277287

Air District Name: SOUTH COAST AQMD
 Community Health Air Pollution Info System: Not reported
 Consolidated Emission Reporting Rule: Not reported
 Total Organic Hydrocarbon Gases Tons/Yr: 24
 Reactive Organic Gases Tons/Yr: 24
 Carbon Monoxide Emissions Tons/Yr: 0
 NOX - Oxides of Nitrogen Tons/Yr: 0
 SOX - Oxides of Sulphur Tons/Yr: 0
 Particulate Matter Tons/Yr: 1
 Part. Matter 10 Micrometers & Smllr Tons/Yr: 1

Year: 2000
 County Code: 19
 Air Basin: SC
 Facility ID: 53209
 Air District Name: SC
 SIC Code: 2851
 Air District Name: SOUTH COAST AQMD
 Community Health Air Pollution Info System: Not reported
 Consolidated Emission Reporting Rule: Not reported
 Total Organic Hydrocarbon Gases Tons/Yr: 24
 Reactive Organic Gases Tons/Yr: 24
 Carbon Monoxide Emissions Tons/Yr: 0
 NOX - Oxides of Nitrogen Tons/Yr: 0
 SOX - Oxides of Sulphur Tons/Yr: 0
 Particulate Matter Tons/Yr: 1
 Part. Matter 10 Micrometers & Smllr Tons/Yr: 1

Year: 2001
 County Code: 19
 Air Basin: SC
 Facility ID: 53209
 Air District Name: SC
 SIC Code: 2851
 Air District Name: SOUTH COAST AQMD
 Community Health Air Pollution Info System: Y
 Consolidated Emission Reporting Rule: B
 Total Organic Hydrocarbon Gases Tons/Yr: 14
 Reactive Organic Gases Tons/Yr: 13
 Carbon Monoxide Emissions Tons/Yr: 0
 NOX - Oxides of Nitrogen Tons/Yr: 0
 SOX - Oxides of Sulphur Tons/Yr: 0
 Particulate Matter Tons/Yr: 0
 Part. Matter 10 Micrometers & Smllr Tons/Yr: 0

BU489 VALSPAR CORPORATION
ENE 620 LAMAR ST
12-A LOS ANGELES, CA 90031
0.660 mi.
3484 ft. Site 7 of 7 in cluster BU
Relative: Higher
Actual: 301 ft.

RCRA-NonGen:
 Date form received by agency: 07/18/1980
 Facility name: VALSPAR CORPORATION
 Facility address: 620 LAMAR ST
 LOS ANGELES, CA 90031

RCRA-NonGen 1000385647
FINDS CAD990663775
HIST CORTESE LUST
HIST UST HAZNET

VALSPAR CORPORTION (Continued)

1000385647

EPA ID: CAD990663775
 Mailing address: PO BOX 2176
 LOS ANGELES, CA 90051
 Contact: ENVIRONMENTAL MANAGER
 Contact address: 620 LAMAR ST
 LOS ANGELES, CA 90031
 Contact country: US
 Contact telephone: (213) 222-5111
 Contact email: Not reported
 EPA Region: 09
 Land type: Facility is not located on Indian land. Additional information is not known.
 Classification: Non-Generator
 Description: Handler: Non-Generators do not presently generate hazardous waste

Owner/Operator Summary:
 Owner/operator name: VALSPAR CORPORTION
 Owner/operator address: PO BOX 2176
 LOS ANGELES, CA 90051
 Owner/operator country: Not reported
 Owner/operator telephone: (213) 222-5111
 Legal status: Private
 Owner/Operator Type: Owner
 Owner/Op start date: Not reported
 Owner/Op end date: Not reported

Owner/operator name: VALSPAR CORPORTION
 Owner/operator address: PO BOX 2176
 CITY NOT REPORTED, CA 99999
 Owner/operator country: Not reported
 Owner/operator telephone: (213) 222-5111
 Legal status: Private
 Owner/Operator Type: Operator
 Owner/Op start date: Not reported
 Owner/Op end date: Not reported

Handler Activities Summary:
 U.S. importer of hazardous waste: No
 Mixed waste (haz. and radioactive): Unknown
 Recycler of hazardous waste: No
 Transporter of hazardous waste: No
 Treater, storer or disposer of HW: No
 Underground injection activity: No
 On-site burner exemption: No
 Furnace exemption: No
 Used oil fuel burner: No
 Used oil processor: No
 Used oil refiner: No
 Used oil fuel marketer to burner: No
 Used oil Specification marketer: No
 Used oil transfer facility: No
 Used oil transporter: No
 Off-site waste receiver: Verified to be non-commercial

Violation Status: No violations found

VALSPAR CORPORTION (Continued)

1000385647

Evaluation Action Summary:
 Evaluation date: 02/05/1985
 Evaluation: COMPLIANCE EVALUATION INSPECTION ON-SITE
 Area of violation: Not reported
 Date achieved compliance: Not reported
 Evaluation lead agency: State

Evaluation date: 02/05/1985
 Evaluation: NON-FINANCIAL RECORD REVIEW
 Area of violation: Not reported
 Date achieved compliance: Not reported
 Evaluation lead agency: State

FINDS:

Registry ID: 110009551485

Environmental Interest/Information System
 RCRAInfo is a national information system that supports the Resource Conservation and Recovery Act (RCRA) program through the tracking of events and activities related to facilities that generate, transport, and treat, store, or dispose of hazardous waste. RCRAInfo allows RCRA program staff to track the notification, permit, compliance, and corrective action activities required under RCRA.

CORTESE:
 Region: CORTESE
 Facility County Code: 19
 Reg By: LTNKA
 Reg Id: 900310016

LUST REG 4:
 Region: 4
 Regional Board: 04
 County: Los Angeles
 Local Agency: 900310016
 Status: Pollution Characterization
 Substance: Solvents
 Substance Quantity: Not reported
 Local Case No: Not reported
 Case Type: Groundwater
 Abatement Method Used at the Site: Excavate and Dispose
 Global ID: T0603700783
 W Global ID: W0605100649
 Staff: SLC
 Local Agency: 19050
 Cross Street: NORTH MAIN
 Enforcement Type: Not reported
 Date Leak Discovered: Not reported
 Date Leak First Reported: 10/1/1985
 Date Leak Record Entered: 12/31/1986
 Date Confirmation Began: Not reported
 Date Leak Stopped: Not reported
 Date Case Last Changed on Database: 3/22/1992
 Date the Case was Closed: Not reported

VALSPAR CORPORTION (Continued)

1000385647

How Leak Discovered: Not reported
 How Leak Stopped: Not reported
 Cause of Leak: UNK
 Leak Source: UNK
 Operator: Not reported
 Water System: DAVE GRIFFITH L A D W P
 Well Name: Not reported
 Approx. Dist To Production Well (ft): 6370.606718234212687300781885
 Source of Cleanup Funding: UNK
 Preliminary Site Assessment Workplan Submitted: Not reported
 Preliminary Site Assessment Began: Not reported
 Pollution Characterization Began: 6/16/1988
 Remediation Plan Submitted: Not reported
 Remedial Action Underway: Not reported
 Post Remedial Action Monitoring Began: Not reported
 Enforcement Action Date: Not reported
 Historical Max MTBE Date: Not reported
 Hist Max MTBE Conc in Groundwater: Not reported
 Hist Max MTBE Conc in Soil: Not reported
 Significant Interim Remedial Action Taken: Yes
 GW Qualifier: Not reported
 Soil Qualifier: Not reported
 Organization: Not reported
 Owner Contact: Not reported
 Responsible Party: BLANK RP
 RP Address: Not reported
 Program: SLC
 Lat/Long: 34.0663752 / -118.2224745
 Local Agency Staff: PE
 Beneficial Use: Not reported
 Priority: Not reported
 Cleanup Fund Id: Not reported
 Suspended: Not reported
 Assigned Name: 2600649-001GEN
 Summary: *SAP REQUESTED. CONTAMINATION BELIEVED TO COME FROM OFF-SITE

SLC:
 Region: STATE
 Facility Status: Open - Site Assessment
 Status Date: 1988-06-16 00:00:00
 Global Id: T0603700783
 Lead Agency: LOS ANGELES RWQCB (REGION 4)
 Lead Agency Case Number: Not reported
 Latitude: 34.0663752
 Longitude: -118.2224745
 Case Type: Cleanup Program Site
 Case Worker: SLC
 Local Agency: LOS ANGELES, CITY OF
 RB Case Number: 900310016
 File Location: Not reported
 Potential Media Affected: Aquifer used for drinking water supply
 Potential Contaminants of Concern: * Solvents
 Site History: Not reported

Click here to access the California GeoTracker records for this facility:

VALSPAR CORPORTION (Continued)

1000385647

HIST LUST:
 Region: STATE
 Facility ID: 00000019010
 Facility Type: Other
 Other Type: Not reported
 Total Tanks: 0006
 Contact Name: Not reported
 Telephone: 2132225111
 Owner Name: THE VALSPAR CORPORATION
 Owner Address: 1101 THIRD STREET SOUTH
 Owner City,St,Zip: MINNEAPOLIS, MN 55415

Tank Num: 001
 Container Num: 1
 Year Installed: Not reported
 Tank Capacity: 00007500
 Tank Used for: PRODUCT
 Type of Fuel: Not reported
 Tank Construction: Not reported
 Leak Detection: Visual

Tank Num: 002
 Container Num: 2
 Year Installed: Not reported
 Tank Capacity: 00007500
 Tank Used for: PRODUCT
 Type of Fuel: Not reported
 Tank Construction: Not reported
 Leak Detection: Visual

Tank Num: 003
 Container Num: 3
 Year Installed: Not reported
 Tank Capacity: 00007500
 Tank Used for: PRODUCT
 Type of Fuel: Not reported
 Tank Construction: Not reported
 Leak Detection: Visual

Tank Num: 004
 Container Num: 4
 Year Installed: Not reported
 Tank Capacity: 00007500
 Tank Used for: PRODUCT
 Type of Fuel: Not reported
 Tank Construction: Not reported
 Leak Detection: Visual

Tank Num: 005
 Container Num: 5
 Year Installed: Not reported
 Tank Capacity: 00007500
 Tank Used for: PRODUCT
 Type of Fuel: Not reported
 Tank Construction: Not reported
 Leak Detection: Visual

MAP FINDINGS

VALSPAR CORPORTION (Continued)

1000385647

Tank Num: 006
 Container Num: 6
 Year Installed: Not reported
 Tank Capacity: 00001000
 Tank Used for: PRODUCT
 Type of Fuel: UNLEADED
 Tank Construction: Not reported
 Leak Detection: Visual

HAZNET:
 Gepaid: CAC002627043
 Contact: VICTOR MARTINEZ
 Telephone: 3232244133
 Facility Addr2: Not reported
 Mailing Name: Not reported
 Mailing Address: 620 LAMAR ST
 Mailing City,St,Zip: LOS ANGELES, CA 900312513
 Gen County: Los Angeles
 TSD EPA ID: NVT330010000
 TSD County: 99
 Waste Category: Off-specification, aged, or surplus organics
 Disposal Method: H039
 Tons: 0.58
 Facility County: Los Angeles

Gepaid: CAC002627043
 Contact: VICTOR MARTINEZ
 Telephone: 3232244133
 Facility Addr2: Not reported
 Mailing Name: Not reported
 Mailing Address: 620 LAMAR ST
 Mailing City,St,Zip: LOS ANGELES, CA 900312513
 Gen County: Los Angeles
 TSD EPA ID: TXD077603371
 TSD County: 99
 Waste Category: Hydrocarbon solvents (benzene, hexane, Stoddard, etc.)
 Disposal Method: H061
 Tons: 12.8
 Facility County: Los Angeles

BS490 FEDERAL BUILDING
 SW 300 N LOS ANGELES ST
 12-1 LOS ANGELES, CA 90012
 0.660 mi.
 3486 ft. Site 5 of 6 in cluster BS

HIST UST U001560510
 N/A

Relative: HIST UST:
 Lower Region: STATE
 Facility ID: 00000063395
 Facility Type: Other
 Other Type: OFFICE BUILDING
 Total Tanks: 0006
 Contact Name: JAMES E. HENDRICKS
 Telephone: 2136883559
 Owner Name: U.S. GOVERNMENT, GENERAL SERVI
 Owner Address: 300 NORTH LOS ANGELES STREET
 Owner City,St,Zip: LOS ANGELES, CA 90012

MAP FINDINGS

FEDERAL BUILDING (Continued)

U001560510

Tank Num: 001
 Container Num: 6
 Year Installed: Not reported
 Tank Capacity: 00010000
 Tank Used for: PRODUCT
 Type of Fuel: 06
 Tank Construction: Not reported
 Leak Detection: None

Tank Num: 001
 Container Num: T-1-1
 Year Installed: 1964
 Tank Capacity: 00010000
 Tank Used for: PRODUCT
 Type of Fuel: DIESEL
 Tank Construction: Not reported
 Leak Detection: None

Tank Num: 002
 Container Num: 5
 Year Installed: Not reported
 Tank Capacity: 00010000
 Tank Used for: PRODUCT
 Type of Fuel: 06
 Tank Construction: Not reported
 Leak Detection: None

Tank Num: 002
 Container Num: T-1-2
 Year Installed: 1964
 Tank Capacity: 00010000
 Tank Used for: PRODUCT
 Type of Fuel: DIESEL
 Tank Construction: Not reported
 Leak Detection: Stock Inventor

Tank Num: 003
 Container Num: 4
 Year Installed: 1962
 Tank Capacity: 00000995
 Tank Used for: WASTE
 Type of Fuel: Not reported
 Tank Construction: Not reported
 Leak Detection: None

Tank Num: 004
 Container Num: 3
 Year Installed: 1962
 Tank Capacity: 00003500
 Tank Used for: WASTE
 Type of Fuel: Not reported
 Tank Construction: Not reported
 Leak Detection: None

Tank Num: 005
 Container Num: 2
 Year Installed: 1962

MAP FINDINGS

FEDERAL BUILDING (Continued)

U001560510

Tank Capacity: 00015000
 Tank Used for: PRODUCT
 Type of Fuel: DIESEL
 Tank Construction: Not reported
 Leak Detection: None

Tank Num: 006
 Container Num: 1
 Year Installed: 1962
 Tank Capacity: 00015000
 Tank Used for: PRODUCT
 Type of Fuel: DIESEL
 Tank Construction: Not reported
 Leak Detection: None

BS491 FEDERAL BUILDING
 SW 300 N LOS ANGELES ST
 12-1 LOS ANGELES, CA 90012
 0.660 mi.
 3486 ft. Site 6 of 6 in cluster BS

CA FID UST S101617140
 SWEEPS UST N/A
 HAZNET
 EMI

Relative: CA FID UST:
 Lower Facility ID: 19004898
 Regulated By: UTKNI
 Regulated ID: Not reported
 Cortess Code: Not reported
 SIC Code: Not reported
 Facility Phone: 2136883559
 Mail To: Not reported
 Mailing Address: 300 N LOS ANGELES ST
 Mailing Address 2: Not reported
 Mailing City,St,Zip: LOS ANGELES 900120000
 Contact: Not reported
 Contact Phone: Not reported
 DUNs Number: Not reported
 NPDES Number: Not reported
 EPA ID: Not reported
 Comments: Not reported
 Status: Inactive

SWEEPS UST:
 Status: Not reported
 Comp Number: 3763
 Number: Not reported
 Board Of Equalization: Not reported
 Ref Date: Not reported
 Act Date: Not reported
 Created Date: Not reported
 Tank Status: Not reported
 Owner Tank Id: Not reported
 Swrcb Tank Id: Not reported
 Actv Date: Not reported
 Capacity: Not reported
 Tank Use: Not reported
 Stg: Not reported
 Content: Not reported
 Number Of Tanks: 0

MAP FINDINGS

FEDERAL BUILDING (Continued)

S101617140

Status: Not reported
 Comp Number: 3763
 Number: Not reported
 Board Of Equalization: Not reported
 Ref Date: Not reported
 Act Date: Not reported
 Created Date: Not reported
 Tank Status: Not reported
 Owner Tank Id: Not reported
 Swrcb Tank Id: Not reported
 Actv Date: Not reported
 Capacity: Not reported
 Tank Use: Not reported
 Stg: Not reported
 Content: Not reported
 Number Of Tanks: Not reported

HAZNET:
 Gepaid: CAC002251793
 Contact: GENERAL SERVICES ADMIN
 Telephone: 2138943742
 Facility Addr2: Not reported
 Mailing Name: Not reported
 Mailing Address: PO BOX 531269
 Mailing City,St,Zip: LOS ANGELES, CA 900530000
 Gen County: Los Angeles
 TSD EPA ID: CAD009007626
 TSD County: Los Angeles
 Waste Category: Other inorganic solid waste
 Disposal Method: Transfer Station
 Tons: .1500
 Facility County: Los Angeles

Gepaid: CAC002251793
 Contact: GENERAL SERVICES ADMIN
 Telephone: 2138943742
 Facility Addr2: Not reported
 Mailing Name: Not reported
 Mailing Address: PO BOX 531269
 Mailing City,St,Zip: LOS ANGELES, CA 900530000
 Gen County: Los Angeles
 TSD EPA ID: CAD009007626
 TSD County: Los Angeles
 Waste Category: Asbestos-containing waste
 Disposal Method: Disposal, Land Fill
 Tons: .9270
 Facility County: Los Angeles

Gepaid: CAC000265289
 Contact: FEDERAL BUILDING
 Telephone: 0000000000
 Facility Addr2: Not reported
 Mailing Name: Not reported
 Mailing Address: Not reported
 Mailing City,St,Zip: LOS ANGELES, CA 900120000
 Gen County: Los Angeles
 TSD EPA ID: CAD009007626

FEDERAL BUILDING (Continued)

S101617140

TSD County: Los Angeles
Waste Category: Asbestos-containing waste
Disposal Method: Disposal, Land Fill
Tons: 35.3976
Facility County: Los Angeles

Gepaid: CAC000265289
Contact: FEDERAL BUILDING
Telephone: 000000000
Facility Addr2: Not reported
Mailing Name: Not reported
Mailing Address: Not reported
Mailing City,St,Zip: LOS ANGELES, CA 900120000
Gen County: Los Angeles
TSD EPA ID: CAD028409019
TSD County: Los Angeles
Waste Category: Other organic solids
Disposal Method: Transfer Station
Tons: .5100
Facility County: Los Angeles

Gepaid: CAC000265289
Contact: FEDERAL BUILDING
Telephone: 000000000
Facility Addr2: Not reported
Mailing Name: Not reported
Mailing Address: Not reported
Mailing City,St,Zip: LOS ANGELES, CA 900120000
Gen County: Los Angeles
TSD EPA ID: CAD028409019
Waste Category: Unspecified aqueous solution
Disposal Method: Transfer Station
Tons: .2850
Facility County: Los Angeles

Click this hyperlink while viewing on your computer to access 7 additional CA_HAZNET: record(s) in the EDR Site Report.

EMI:
Year: 1987
County Code: 19
Air Basin: SC
Facility ID: 17328
Air District Name: SC
SIC Code: 6512
Air District Name: SOUTH COAST AQMD
Community Health Air Pollution Info System: Not reported
Consolidated Emission Reporting Rule: Not reported
Total Organic Hydrocarbon Gases Tons/Yr: 1
Reactive Organic Gases Tons/Yr: 1
Carbon Monoxide Emissions Tons/Yr: 0
NOX - Oxides of Nitrogen Tons/Yr: 0
SOX - Oxides of Sulphur Tons/Yr: 0
Particulate Matter Tons/Yr: 0
Part. Matter 10 Micrometers & Smllr Tons/Yr: 0

BW492 KAISER PERMANENETE MENTAL
WNW 765 W COLLEGE ST
1/2-1 LOS ANGELES, CA 90012
0.661 mi.
3489 ft.

CA FID UST S101585071
SWEEPS UST N/A
EMI

Site 1 of 3 in cluster BW

Relative: CA FID UST:
Higher Facility ID: 19019313
Regulated By: UTKKA
Regulated ID: Not reported
Cortese Code: Not reported
SIC Code: Not reported
Facility Phone: 2130000000
Mail To: Not reported
Mailing Address: 765 W COLLEGE ST
Mailing Address 2: Not reported
Mailing City,St,Zip: LOS ANGELES 900120000
Contact: Not reported
Contact Phone: Not reported
DUNE Number: Not reported
NPDES Number: Not reported
EPA ID: Not reported
Comments: Not reported
Status: Active

SWEEPS UST:
Status: A
Comp Number: 6374
Number: 1
Board Of Equalization: Not reported
Ref Date: 03-09-93
Act Date: 03-09-93
Created Date: 02-29-88
Tank Status: Not reported
Owner Tank Id: Not reported
Swrcb Tank Id: Not reported
Actv Date: Not reported
Capacity: Not reported
Tank Use: Not reported
Stg: Not reported
Content: Not reported
Number Of Tanks: Not reported

EMI:
Year: 1990
County Code: 19
Air Basin: SC
Facility ID: 48185
Air District Name: SC
SIC Code: 8062
Air District Name: SOUTH COAST AQMD
Community Health Air Pollution Info System: Not reported
Consolidated Emission Reporting Rule: Not reported
Total Organic Hydrocarbon Gases Tons/Yr: 0
Reactive Organic Gases Tons/Yr: 0
Carbon Monoxide Emissions Tons/Yr: 0
NOX - Oxides of Nitrogen Tons/Yr: 0
SOX - Oxides of Sulphur Tons/Yr: 0

KAISER PERMANENETE MENTAL (Continued)

S101585071

Particulate Matter Tons/Yr: 0
Part. Matter 10 Micrometers & Smllr Tons/Yr: 0

BW493 KAISER FOUNDATION HEALTH PLAN INC
WNW 765 W COLLEGE ST
1/2-1 LOS ANGELES, CA 90012
0.661 mi.
3489 ft.

RCRA-SQG 1000380305
FINDS CAD980888036

Site 2 of 3 in cluster BW

Relative: RCRA-SQG:
Higher Date form received by agency: 09/01/1996
Facility name: KAISER FOUNDATION HEALTH PLAN INC
Facility address: 765 W COLLEGE ST
LOS ANGELES, CA 90012
Actual: CAD980888036
396 ft. Mailing address: 3355 E TWENTY SIXTH ST
LOS ANGELES, CA 90023

Contact: Not reported
Contact address: Not reported
Contact county: Not reported
Contact telephone: Not reported
Contact email: Not reported
EPA Region: 09
Classification: Small Small Quantity Generator
Description: Handler: generates more than 100 and less than 1000 kg of hazardous waste during any calendar month and accumulates less than 6000 kg of hazardous waste at any time; or generates 100 kg or less of hazardous waste during any calendar month, and accumulates more than 1000 kg of hazardous waste at any time

Owner/Operator Summary:
Owner/operator name: NOT REQUIRED
Owner/operator address: NOT REQUIRED
Owner/operator country: NOT REQUIRED, ME 99999
Owner/operator telephone: Not reported
Legal status: Private
Owner/Operator Type: Owner
Owner/Op start date: Not reported
Owner/Op end date: Not reported

Owner/operator name: NOT REQUIRED
Owner/operator address: NOT REQUIRED, ME 99999
Owner/operator country: Not reported
Owner/operator telephone: (415) 555-1212
Legal status: Private
Owner/Operator Type: Operator
Owner/Op start date: Not reported
Owner/Op end date: Not reported

Handler Activities Summary:
U.S. importer of hazardous waste: Unknown
Mixed waste (haz. and radioactive): Unknown
Recycler of hazardous waste: No
Transporter of hazardous waste: No

KAISER FOUNDATION HEALTH PLAN INC (Continued)

1000380305

Treater, storer or disposer of HW: No
Underground injection activity: No
On-site burner exemption: Unknown
Furnace exemption: Unknown
Used oil fuel burner: No
Used oil processor: No
User oil refiner: No
Used oil fuel marketer to burner: No
Used oil Specification marketer: No
Used oil transfer facility: No
Used oil transporter: No
Off-site waste receiver: Verified to be non-commercial

Historical Generators:
Date form received by agency: 08/29/1985
Facility name: KAISER FOUNDATION HEALTH PLAN INC
Classification: Large Quantity Generator
Violation Status: No violations found

FINDS:
Registry ID: 110002674829

Environmental Interest/Information System
California Hazardous Waste Tracking System - Datamart (HWTS-DATAMART) provides California with information on hazardous waste shipments for generators, transporters, and treatment, storage, and disposal facilities.

RCRAInfo is a national information system that supports the Resource Conservation and Recovery Act (RCRA) program through the tracking of events and activities related to facilities that generate, transport, and treat, store, or dispose of hazardous waste. RCRAInfo allows RCRA program staff to track the notification, permit, compliance, and corrective action activities required under RCRA.

BW494 KAISER PERMANENTE MENTAL HEALTH CENTER
WNW 765 W COLLEGE ST
1/2-1 LOS ANGELES, CA 90012
0.661 mi.
3489 ft.

UST U003781711
N/A

Site 3 of 3 in cluster BW

Relative: UST:
Higher Global ID: 8274
Latitude: 34.06591
Actual: Longitude: -118.2429
396 ft.

BV495 RIGGS F H EDR Historical Auto Stations 1009081115
SE 542 N MISSION RD N/A
 LOS ANGELES, CA
 1/2-1 0.661 mi. Site 2 of 2 in cluster BV
 3489 ft. EDR Historical Auto Stations:
Relative: Name: RIGGS F H
Higher Year: 1937
 Type: AUTOMOBILE REPAIRING
Actual: 313 ft.

BX496 CALIFORNIA AUTOMOTIVE MACHINE WORKS EDR Historical Auto Stations 1009080244
SSE 418 N MISSION RD N/A
 LOS ANGELES, CA
 1/2-1 0.661 mi. Site 1 of 3 in cluster BX
 3493 ft. EDR Historical Auto Stations:
Relative: Name: CALIFORNIA AUTOMOTIVE MACHINE WORKS
Higher Year: 1929
 Type: AUTOMOBILE REPAIRING AND SERVICE STATIONS
Actual: 296 ft.

497 SANTA FE/MACY STREET DEED S102564449
SSE MACY STREET/ALISO ST/KELLER ST VCP N/A
 LOS ANGELES, CA 90012 ENVIROSTOR

DEED:
Area: PROJECT WIDE
Sub Area: Not reported
Site Type: VOLUNTARY CLEANUP
Status: CERTIFIED / OPERATION & MAINTENANCE
Deed Date(s): 2006-03-30 00:00:00

VCP:
Facility ID: 19400010
Site Type: Voluntary Cleanup
Site Type Detail: Voluntary Cleanup
Site Mgmt. Req.: NONE SPECIFIED
Acres: 2.5
National Priorities List: NO
Cleanup Oversight Agencies: SMBRP
Lead Agency: SMBRP
Lead Agency Description: DTSC - Site Mitigation And Brownfield Reuse Program
Project Manager: CHAND SULTANA
Supervisor: Allan Plaza
Division Branch: Chatsworth
Site Code: 300568
Assembly: 46
Senate: 22
Special Programs Code: Voluntary Cleanup Program
Status: Certified / Operation & Maintenance
Status Date: 8/11/2009
Restricted Use: YES
Funding: Responsible Party
Lat/Long: 34.054722222222203 / -118.227822222222
APN: 5409-021-902

SANTA FE/MACY STREET (Continued) S102564449

Past Use: MANUFACTURED GAS PLANT
Potential COC: 30003, 30024, 30025, 30472
Confirmed COC: NONE SPECIFIED
Potential Description: OTH, SOIL
Alias Name: MACY STREET SITE
Alias Type: Alternate Name
Alias Name: 5409-021-902
Alias Type: APN
Alias Name: 110033609986
Alias Type: EPA (FRS #)
Alias Name: 300568
Alias Type: Project Code (Site Code)
Alias Name: 19400010
Alias Type: Envirostor ID Number

Completed Info:
Completed Area Name: PROJECT WIDE
Completed Sub Area Name: Not reported
Completed Document Type: Voluntary Cleanup Agreement
Completed Date: 1996-04-17 00:00:00
Comments: VCP agreement signed.

Completed Area Name: PROJECT WIDE
Completed Sub Area Name: Not reported
Completed Document Type: CEQA - Initial Study/ Neg. Declaration
Completed Date: 2003-03-30 00:00:00
Comments: Not reported

Completed Area Name: PROJECT WIDE
Completed Sub Area Name: Not reported
Completed Document Type: Land Use Restriction - Site Inspection/Visit
Completed Date: 2008-06-17 00:00:00
Comments: DTSC approved the Site Inspection Report.

Completed Area Name: PROJECT WIDE
Completed Sub Area Name: Not reported
Completed Document Type: Land Use Restriction Monitoring Report
Completed Date: 2007-06-08 00:00:00
Comments: Site is in compliance with the LUC restrictions.

Completed Area Name: PROJECT WIDE
Completed Sub Area Name: Not reported
Completed Document Type: Land Use Restriction
Completed Date: 2006-03-30 00:00:00
Comments: LAND USE COVENANT (LUC) DOCUMENT FOR THE FORMER MACY STREET SITE WAS RECORDED WITH LOS ANGELES COUNTY RECORD OFFICE.

Completed Area Name: PROJECT WIDE
Completed Sub Area Name: Not reported
Completed Document Type: Land Use Restriction - Site Inspection/Visit
Completed Date: 2010-04-20 00:00:00
Comments: Not reported

Completed Area Name: PROJECT WIDE
Completed Sub Area Name: Not reported
Completed Document Type: Land Use Restriction - Site Inspection/Visit
Completed Date: 2009-05-12 00:00:00
Comments: Annual Inspection.

SANTA FE/MACY STREET (Continued) S102564449

Completed Area Name: PROJECT WIDE
Completed Sub Area Name: Not reported
Completed Document Type: Removal Action Completion Report
Completed Date: 2004-06-30 00:00:00
Comments: Contaminated soil was excavated in accordance with the approved RAW. As contamination remains in deeper soils, DTSC requires a deed restriction. Also, groundwater monitoring should continue on schedule. Not reported

Completed Area Name: PROJECT WIDE
Completed Sub Area Name: Not reported
Completed Document Type: Removal Action Workplan
Completed Date: 2004-02-04 00:00:00
Comments: Public Comment Period was from December 16, 2002 to January 17, 2003. No response from public, Removal Action Work Plan was finalized on February 4, 2003.

Completed Area Name: PROJECT WIDE
Completed Sub Area Name: Not reported
Completed Document Type: Preliminary Endangerment Assessment Report
Completed Date: 2001-06-29 00:00:00
Comments: RI report for Macy Street Site accepted on 06/29/01 closing the RI phase. DTSC expects RAW by 8/31. Originally an RI/FS was planned for the Site. However, since no feasibility study was needed an RI (PEAE commitment) was done instead. DTSC has approved the RI Report. Removal Action Plan due on 8/15/01.

Future Area Name: Not reported
Future Sub Area Name: Not reported
Future Document Type: Not reported
Future Due Date: Not reported
Schedule Area Name: Not reported
Schedule Sub Area Name: Not reported
Schedule Document Type: Not reported
Schedule Due Date: Not reported
Schedule Revised Date: Not reported

ENVIROSTOR:
Site Type: Voluntary Cleanup
Site Type Detailed: Voluntary Cleanup
Acres: 2.5
NPL: NO
Regulatory Agencies: SMBRP
Lead Agency: SMBRP
Program Manager: CHAND SULTANA
Supervisor: Allan Plaza
Division Branch: Chatsworth
Facility ID: 19400010
Site Code: 300568
Assembly: 46
Senate: 22
Special Program: Voluntary Cleanup Program
Status: Certified / Operation & Maintenance
Status Date: 8/11/2009
Restricted Use: YES
Site Mgmt. Req.: NONE SPECIFIED
Funding: Responsible Party

SANTA FE/MACY STREET (Continued) S102564449

Latitude: 34.05472222222203
Longitude: -118.227822222222
APN: 5409-021-902
Past Use: MANUFACTURED GAS PLANT
Potential COC: 30003, 30024, 30025, 30472
Confirmed COC: NONE SPECIFIED
Potential Description: OTH, SOIL
Alias Name: MACY STREET SITE
Alias Type: Alternate Name
Alias Name: 5409-021-902
Alias Type: APN
Alias Name: 110033609986
Alias Type: EPA (FRS #)
Alias Name: 300568
Alias Type: Project Code (Site Code)
Alias Name: 19400010
Alias Type: Envirostor ID Number

Completed Info:
Completed Area Name: PROJECT WIDE
Completed Sub Area Name: Not reported
Completed Document Type: Voluntary Cleanup Agreement
Completed Date: 1996-04-17 00:00:00
Comments: VCP agreement signed.

Completed Area Name: PROJECT WIDE
Completed Sub Area Name: Not reported
Completed Document Type: CEQA - Initial Study/ Neg. Declaration
Completed Date: 2003-03-30 00:00:00
Comments: Not reported

Completed Area Name: PROJECT WIDE
Completed Sub Area Name: Not reported
Completed Document Type: Land Use Restriction - Site Inspection/Visit
Completed Date: 2008-06-17 00:00:00
Comments: DTSC approved the Site Inspection Report.

Completed Area Name: PROJECT WIDE
Completed Sub Area Name: Not reported
Completed Document Type: Land Use Restriction Monitoring Report
Completed Date: 2007-06-08 00:00:00
Comments: Site is in compliance with the LUC restrictions.

Completed Area Name: PROJECT WIDE
Completed Sub Area Name: Not reported
Completed Document Type: Land Use Restriction
Completed Date: 2006-03-30 00:00:00
Comments: LAND USE COVENANT (LUC) DOCUMENT FOR THE FORMER MACY STREET SITE WAS RECORDED WITH LOS ANGELES COUNTY RECORD OFFICE.

Completed Area Name: PROJECT WIDE
Completed Sub Area Name: Not reported
Completed Document Type: Land Use Restriction - Site Inspection/Visit
Completed Date: 2010-04-20 00:00:00
Comments: Not reported

Completed Area Name: PROJECT WIDE
Completed Sub Area Name: Not reported

SANTA FEMACY STREET (Continued) **S10256449**

Completed Document Type: Land Use Restriction - Site Inspection/Visit
 Completed Date: 2009-05-12 00:00:00
 Comments: Annual Inspection.

Completed Area Name: PROJECT WIDE
 Completed Sub Area Name: Not reported
 Completed Document Type: Removal Action Completion Report
 Completed Date: 2004-06-30 00:00:00
 Comments: Contaminated soil was excavated in accordance with the approved RAW. As contamination remains in deeper soils, DTSC requires a deed restriction. Also, groundwater monitoring should continue on schedule. Not reported.

Completed Area Name: PROJECT WIDE
 Completed Sub Area Name: Not reported
 Completed Document Type: Removal Action Workplan
 Completed Date: 2004-02-04 00:00:00
 Comments: Public Comment Period was from December 16, 2002 to January 17, 2003.
 No response from public, Removal Action Work Plan was finalized on February 4, 2003.

Completed Area Name: PROJECT WIDE
 Completed Sub Area Name: Not reported
 Completed Document Type: Preliminary Endangerment Assessment Report
 Completed Date: 2001-06-29 00:00:00
 Comments: RI report for Macy Street Site accepted on 06/29/01 closing the RI phase. DTSC expects RAW by 8/31. Originally an RUIFS was planned for the Site. However, since no feasibility study was needed an RI (Peak commitment) was done instead. DTSC has approved the RI Report. Removal Action Plan due on 8/15/01.

Future Area Name: Not reported
 Future Sub Area Name: Not reported
 Future Document Type: Not reported
 Future Due Date: Not reported
 Schedule Area Name: Not reported
 Schedule Sub Area Name: Not reported
 Schedule Document Type: Not reported
 Schedule Due Date: Not reported
 Schedule Revised Date: Not reported

BY498 FRIEDMAN BAG COMPANY **RCRA-LQG 100720011**
South 706 DUCOMMOM ST **CAL000048948**
1/2-1 LOS ANGELES, CA 90012
0.663 mi.
3502 ft. **Site 1 of 2 in cluster BY**

Relative: RCRA-LOG:
Lower Date form received by agency: 02/14/2002
 Facility name: FRIEDMAN BAG COMPANY
Actual: Facility address: 706 DUCOMMOM ST
274 ft. LOS ANGELES, CA 90012
 EPA ID: CAL000048948
 Contact: LEROY LOVIER
 Contact address: Not reported
 Contact telephone: Not reported
 Contact country: Not reported
 Contact telephone: (213) 628-2341

FRIEDMAN BAG COMPANY (Continued) **100720011**

Contact email: Not reported
 EPA Region: 09
 Classification: Large Quantity Generator
 Description: Handler: generates 1,000 kg or more of hazardous waste during any calendar month; or generates more than 1 kg of acutely hazardous waste during any calendar month; or generates more than 100 kg of any residue or contaminated soil, waste or other debris resulting from the cleanup of a spill, into or on any land or water, of acutely hazardous waste during any calendar month; or generates 1 kg or less of acutely hazardous waste during any calendar month, and accumulates more than 1 kg of acutely hazardous waste at any time; or generates 100 kg or less of any residue or contaminated soil, waste or other debris resulting from the cleanup of a spill, into or on any land or water, of acutely hazardous waste during any calendar month, and accumulates more than 100 kg of that material at any time

Handler Activities Summary:
 U.S. importer of hazardous waste: No
 Mixed waste (haz. and radioactive): No
 Recycler of hazardous waste: Unknown
 Transporter of hazardous waste: Unknown
 Treater, storer or disposer of HW: No
 Underground injection activity: Unknown
 On-site burner exemption: Unknown
 Furnace exemption: Unknown
 Used oil processor: No
 Used oil refiner: No
 Used oil fuel marketer to burner: No
 Used oil Specification marketer: No
 Used oil transfer facility: No
 Used oil transporter: No
 Off-site waste receiver: Commercial status unknown

Universal Waste Summary:
 Waste type: Batteries
 Accumulated waste on-site: Unknown
 Generated waste on-site: Unknown

Waste type: Lamps
 Accumulated waste on-site: Unknown
 Generated waste on-site: Unknown

Waste type: Pesticides
 Accumulated waste on-site: Unknown
 Generated waste on-site: Unknown

Waste type: Thermostats
 Accumulated waste on-site: Unknown
 Generated waste on-site: Unknown

Violation Status: No violations found

BZ499 BORTZ OIL COMPANY **CA BOND EXP. PLAN S105960450**
NNE 1746 NORTH SPRING STREET, P.O BOX 60368 **Cortese N/A**
1/2-1 LOS ANGELES, CA 90060
0.667 mi.
3522 ft. **Site 1 of 6 in cluster BZ**

Relative: CA BOND EXP. PLAN:
Higher Reponsible Party: DETAILED SITE EXPENDITURE PLAN
 Project Revenue Source Company: Not reported
Actual: Project Revenue Source Addr: Not reported
310 ft. Project Revenue Source City,St,Zip: Not reported
 Project Revenue Source Desc: The responsible parties have been found to be in noncompliance with an order issued by the Department. Therefore, it will be necessary to utilize Bond funds to remediate this site. DHS will undertake appropriate cost recovery actions. This has not been identified as a NPL site, nor does it appear, to be a likely NPL candidate in the future. Therefore, it appears unlikely that federal funds are a viable source of revenue for this site.

Site Description: Bortz Oil was a petroleum products blending and packaging facility. The packaging warehouse was destroyed by fire in 1984. During reconstruction, pervasive subsurface contamination was detected. The site now operates only as a warehouse for storage of chemical products.

Hazardous Waste Desc: Subsurface exploration has revealed that the soil and ground water are contaminated with acetone, toluene, xylene, benzene, methyl ethyl ketone (MEK), methylene chloride and 1,2-dichloroethane (DCE).

Threat To Public Health & Env: Major routes of concern for human and animal exposure are soils, surface water and ground water. The Los Angeles River Channel is 100 feet from the site. Contamination of the soil and ground water was documented in January, 1986. The shallow and deeper aquifers are believed to be hydraulically connected. Soil gas vapors could pose an explosive threat; no threat has been identified to date.

Site Activity Status: A remedial action order was issued April 13, 1987 directing the RPs to mitigate the site. A remedial investigation work plan was submitted and approved with modifications by DHS. Implementation of the remedial investigation commenced August 10, 1987. Routine monitoring of the ground water monitoring wells and vapor collection system is being conducted. The responsible parties were found in non-compliance with the order on April 28, 1988. Completion of the RUIFS is projected for January, 1990.

Cortese:
 Region: CORTESE
 Envirostor Id: 19290289
 Site/Facility Type: STATE RESPONSE
 Cleanup Status: ACTIVE - LAND USE RESTRICTIONS
 Status Date: 8/11/1996
 Site Code: 300017
 Latitude: 34.07
 Longitude: -118.225277777778

BZ500 BORTZ OIL CO., INC. **HIST CORTESE U001560497**
NNE 1746 N SPRING ST **HIST UST N/A**
1/2-1 LOS ANGELES, CA 90012
0.667 mi.
3522 ft. **Site 2 of 6 in cluster BZ**

Relative: CORTESE:
Higher Region: CORTESE
 Facility County Code: 19
Actual: Reg By: CALSI
310 ft. Reg Id: 19290289

BORTZ OIL CO., INC. (Continued) **U001560497**

Region: CORTESE
 Facility County Code: 19
 Reg By: LTNKA
 Reg Id: 000776

HIST UST:
 Region: STATE
 Facility ID: 00000065204
 Facility Type: Other
 Other Type: DISTRIBUTOR
 Total Tanks: 0004
 Contact Name: I.H. ROSNER
 Telephone: 2132231067
 Owner Name: BORTZ OIL CO., INC.
 Owner Address: 1746 N. SPRING ST.
 Owner City,St,Zip: LOS ANGELES, CA 90012

Tank Num: 001
 Container Num: 1
 Year Installed: Not reported
 Tank Capacity: 00001000
 Tank Used for: PRODUCT
 Type of Fuel: UNLEADED
 Tank Construction: Not reported
 Leak Detection: Stock Inventor

Tank Num: 001
 Container Num: 1
 Year Installed: Not reported
 Tank Capacity: 00002000
 Tank Used for: PRODUCT
 Type of Fuel: Not reported
 Tank Construction: Not reported
 Leak Detection: Stock Inventor

Tank Num: 002
 Container Num: 2
 Year Installed: Not reported
 Tank Capacity: 00000000
 Tank Used for: PRODUCT
 Type of Fuel: UNLEADED
 Tank Construction: Not reported
 Leak Detection: None

Tank Num: 002
 Container Num: 3
 Year Installed: Not reported
 Tank Capacity: 00004000
 Tank Used for: PRODUCT
 Type of Fuel: Not reported
 Tank Construction: Not reported
 Leak Detection: Stock Inventor

Tank Num: 003
 Container Num: 4
 Year Installed: Not reported
 Tank Capacity: 00000000

MAP FINDINGS

BORTZ OIL CO., INC. (Continued)

U001560497

Tank Used for: PRODUCT
 Type of Fuel: REGULAR
 Tank Construction: Not reported
 Leak Detection: Stock Inventor
 Tank Num: 003
 Container Num: 3
 Year Installed: Not reported
 Tank Capacity: 00000000
 Tank Used for: PRODUCT
 Type of Fuel: UNLEADED
 Tank Construction: Not reported
 Leak Detection: None
 Tank Num: 004
 Container Num: 2
 Year Installed: Not reported
 Tank Capacity: 00005000
 Tank Used for: PRODUCT
 Type of Fuel: Not reported
 Tank Construction: Not reported
 Leak Detection: Stock Inventor
 Tank Num: 004
 Container Num: 4
 Year Installed: Not reported
 Tank Capacity: 00000000
 Tank Used for: PRODUCT
 Type of Fuel: UNLEADED
 Tank Construction: Not reported
 Leak Detection: None

BZ501 **BORTZ OIL COMPANY** **HIST Cal-Sites** **S100833375**
NNE **1746 NORTH SPRING STREET** **DEED** **NA**
12-1 **LOS ANGELES, CA 90012** **RESPONSE**
0.667 mi. **Site 3 of 6 in cluster BZ** **ENVIROSTOR**
3522 ft.
Relative: HISTORICAL CAL-SITES:
Higher Facility ID: 19290289
 Region: 3
Actual: Region Name: GLENDALE
310 ft. Branch: SA
 Branch Name: SO CAL - GLENDALE
 File Name: Not reported
 State Senate District: 08011996
 Status: AWP - ANNUAL WORKPLAN (AWP) - ACTIVE SITE
 Status Name: ANNUAL WORKPLAN - ACTIVE SITE
 Lead Agency: DTSC
 Lead Agency: DEPT OF TOXIC SUBSTANCES CONTROL
 Facility Type: RP
 Type Name: RESPONSIBLE PARTY
 NPL: Not Listed
 SIC Code: 29
 SIC Name: MANU - PETROLEUM & COAL PRODUCTS
 Access: Not reported
 Cortese: Not reported
 Hazardous Ranking Score: Not reported

MAP FINDINGS

BORTZ OIL COMPANY (Continued)

S100833375

Date Site Hazard Ranked: Not reported
 Groundwater Contamination: Confirmed
 Staff Member Responsible for Site: LPARNASS
 Supervisor Responsible for Site: Not reported
 Region Water Control Board: Not reported
 Region Water Control Board Name: Not reported
 Lat/Long Direction: Not reported
 Lat/Long (dms): 0 0 0 / 0 0 0
 Lat/long Method: Not reported
 Lat/Long Description: Not reported
 State Assembly District Code: 45
 State Senate District Code: 22
 Facility ID: 19290289
 Activity: ORDER
 Activity Name: I/SE, IORSE, FFA, FFSRA, VCA, EA
 AWP Code: RAO
 Proposed Budget: 0
 AWP Completion Date: Not reported
 Revised Due Date: Not reported
 Comments Date: 04151987
 Est Person-Yrs to complete: 0
 Estimated Size: Not reported
 Request to Delete Activity: Not reported
 Activity Status: AWP
 Definition of Status: ANNUAL WORKPLAN - ACTIVE SITE
 Liquids Removed (Gals): 0
 Liquids Treated (Gals): 0
 Action Included Capping: Not reported
 Well Decommissioned: Not reported
 Action Included Fencing: Not reported
 Removal Action Certification: Not reported
 Activity Comments: Not reported
 For Commercial Reuse: 0
 For Industrial Reuse: 0
 For Residential Reuse: 0
 Unknown Type: 0
 Facility ID: 19290289
 Activity: ORDER
 Activity Name: I/SE, IORSE, FFA, FFSRA, VCA, EA
 AWP Code: AMEND
 Proposed Budget: 0
 AWP Completion Date: Not reported
 Revised Due Date: Not reported
 Comments Date: 07061988
 Est Person-Yrs to complete: 0
 Estimated Size: Not reported
 Request to Delete Activity: Not reported
 Activity Status: AWP
 Definition of Status: ANNUAL WORKPLAN - ACTIVE SITE
 Liquids Removed (Gals): 0
 Liquids Treated (Gals): 0
 Action Included Capping: Not reported
 Well Decommissioned: Not reported
 Action Included Fencing: Not reported
 Removal Action Certification: Not reported
 Activity Comments: Not reported
 For Commercial Reuse: 0

MAP FINDINGS

BORTZ OIL COMPANY (Continued)

S100833375

For Industrial Reuse: 0
 For Residential Reuse: 0
 Unknown Type: 0
 Facility ID: 19290289
 Activity: FDNC
 Activity Name: FINAL DETERMINATION OF NON-COMPLIANCE
 AWP Code: Not reported
 Proposed Budget: 0
 AWP Completion Date: Not reported
 Revised Due Date: Not reported
 Comments Date: 07311990
 Est Person-Yrs to complete: 0
 Estimated Size: Not reported
 Request to Delete Activity: Not reported
 Activity Status: AWP
 Definition of Status: ANNUAL WORKPLAN - ACTIVE SITE
 Liquids Removed (Gals): 0
 Liquids Treated (Gals): 0
 Action Included Capping: Not reported
 Well Decommissioned: Not reported
 Action Included Fencing: Not reported
 Removal Action Certification: Not reported
 Activity Comments: Not reported
 For Commercial Reuse: 0
 For Industrial Reuse: 0
 For Residential Reuse: 0
 Unknown Type: 0
 Facility ID: 19290289
 Activity: ORDER
 Activity Name: I/SE, IORSE, FFA, FFSRA, VCA, EA
 AWP Code: NAUD
 Proposed Budget: 0
 AWP Completion Date: Not reported
 Revised Due Date: Not reported
 Comments Date: 10231992
 Est Person-Yrs to complete: 0
 Estimated Size: Not reported
 Request to Delete Activity: Not reported
 Activity Status: AWP
 Definition of Status: ANNUAL WORKPLAN - ACTIVE SITE
 Liquids Removed (Gals): 0
 Liquids Treated (Gals): 0
 Action Included Capping: Not reported
 Well Decommissioned: Not reported
 Action Included Fencing: Not reported
 Removal Action Certification: Not reported
 Activity Comments: Not reported
 For Commercial Reuse: 0
 For Industrial Reuse: 0
 For Residential Reuse: 0
 Unknown Type: 0
 Facility ID: 19290289
 Activity: FRIFS
 Activity Name: FOCUSED REMEDIAL INVESTIGATION/FEASIBILITY STUDY
 AWP Code: NAUD
 Proposed Budget: 0
 AWP Completion Date: Not reported

MAP FINDINGS

BORTZ OIL COMPANY (Continued)

S100833375

Revised Due Date: Not reported
 Comments Date: 01261993
 Est Person-Yrs to complete: 0
 Estimated Size: Not reported
 Request to Delete Activity: Not reported
 Activity Status: AWP
 Definition of Status: ANNUAL WORKPLAN - ACTIVE SITE
 Liquids Removed (Gals): 0
 Liquids Treated (Gals): 0
 Action Included Capping: Not reported
 Well Decommissioned: Not reported
 Action Included Fencing: Not reported
 Removal Action Certification: Not reported
 Activity Comments: Not reported
 For Commercial Reuse: 0
 For Industrial Reuse: 0
 For Residential Reuse: 0
 Unknown Type: 0
 Facility ID: 19290289
 Activity: CEQA
 Activity Name: CEQA INCLUDING NEGATIVE DECS
 AWP Code: NAUD
 Proposed Budget: 0
 AWP Completion Date: Not reported
 Revised Due Date: Not reported
 Comments Date: 07071993
 Est Person-Yrs to complete: 0
 Estimated Size: Not reported
 Request to Delete Activity: Not reported
 Activity Status: AWP
 Definition of Status: ANNUAL WORKPLAN - ACTIVE SITE
 Liquids Removed (Gals): 0
 Liquids Treated (Gals): 0
 Action Included Capping: Not reported
 Well Decommissioned: Not reported
 Action Included Fencing: Not reported
 Removal Action Certification: Not reported
 Activity Comments: Not reported
 For Commercial Reuse: 0
 For Industrial Reuse: 0
 For Residential Reuse: 0
 Unknown Type: 0
 Facility ID: 19290289
 Activity: CEQA
 Activity Name: CEQA INCLUDING NEGATIVE DECS
 AWP Code: NEGDE
 Proposed Budget: 0
 AWP Completion Date: Not reported
 Revised Due Date: Not reported
 Comments Date: 07071993
 Est Person-Yrs to complete: 0
 Estimated Size: Not reported
 Request to Delete Activity: Not reported
 Activity Status: AWP
 Definition of Status: ANNUAL WORKPLAN - ACTIVE SITE
 Liquids Removed (Gals): 0
 Liquids Treated (Gals): 0

BORTZ OIL COMPANY (Continued)

S100833375

Action Included Capping: Not reported
 Well Decommissioned: Not reported
 Action Included Fencing: Not reported
 Removal Action Certification: Not reported
 Activity Comments: Not reported
 For Commercial Reuse: 0
 For Industrial Reuse: 0
 For Residential Reuse: 0
 Unknown Type: 0
 Facility ID: 19290289
 Activity: DES
 Activity Name: DESIGN
 AWP Code: NAUD
 Proposed Budget: 0
 AWP Completion Date: Not reported
 Revised Due Date: Not reported
 Comments Date: 07081993
 Est Person-Yrs to complete: 0
 Estimated Size: Not reported
 Request to Delete Activity: Not reported
 Activity Status: AWP
 Definition of Status: ANNUAL WORKPLAN - ACTIVE SITE
 Liquids Removed (Gals): 0
 Liquids Treated (Gals): 0
 Action Included Capping: Not reported
 Well Decommissioned: Not reported
 Action Included Fencing: Not reported
 Removal Action Certification: Not reported
 Activity Comments: Not reported
 For Commercial Reuse: 0
 For Industrial Reuse: 0
 For Residential Reuse: 0
 Unknown Type: 0
 Facility ID: 19290289
 Activity: RAP
 Activity Name: REMEDIAL ACTION PLAN / RECORD OF DECISION
 AWP Code: NAUD
 Proposed Budget: 0
 AWP Completion Date: Not reported
 Revised Due Date: Not reported
 Comments Date: 07081993
 Est Person-Yrs to complete: 0
 Estimated Size: Not reported
 Request to Delete Activity: Not reported
 Activity Status: AWP
 Definition of Status: ANNUAL WORKPLAN - ACTIVE SITE
 Liquids Removed (Gals): 0
 Liquids Treated (Gals): 0
 Action Included Capping: Not reported
 Well Decommissioned: Not reported
 Action Included Fencing: Not reported
 Removal Action Certification: Not reported
 Activity Comments: Not reported
 For Commercial Reuse: 0
 For Industrial Reuse: 0
 For Residential Reuse: 0
 Unknown Type: 0

BORTZ OIL COMPANY (Continued)

S100833375

Facility ID: 19290289
 Activity: FRA
 Activity Name: FINAL REMEDIAL ACTION
 AWP Code: NAUD
 Proposed Budget: 0
 AWP Completion Date: Not reported
 Revised Due Date: Not reported
 Comments Date: 10281993
 Est Person-Yrs to complete: 0
 Estimated Size: Not reported
 Request to Delete Activity: Not reported
 Activity Status: AWP
 Definition of Status: ANNUAL WORKPLAN - ACTIVE SITE
 Liquids Removed (Gals): 0
 Liquids Treated (Gals): 0
 Action Included Capping: Not reported
 Well Decommissioned: Not reported
 Action Included Fencing: Not reported
 Removal Action Certification: Not reported
 Activity Comments: Not reported
 For Commercial Reuse: 0
 For Industrial Reuse: 0
 For Residential Reuse: 0
 Unknown Type: 0
 Facility ID: 19290289
 Activity: CEQA
 Activity Name: CEQA INCLUDING NEGATIVE DECS
 AWP Code: Not reported
 Proposed Budget: 0
 AWP Completion Date: Not reported
 Revised Due Date: Not reported
 Comments Date: 08021996
 Est Person-Yrs to complete: 0
 Estimated Size: Not reported
 Request to Delete Activity: Not reported
 Activity Status: AWP
 Definition of Status: ANNUAL WORKPLAN - ACTIVE SITE
 Liquids Removed (Gals): 0
 Liquids Treated (Gals): 0
 Action Included Capping: Not reported
 Well Decommissioned: Not reported
 Action Included Fencing: Not reported
 Removal Action Certification: Not reported
 Activity Comments: Not reported
 For Commercial Reuse: 0
 For Industrial Reuse: 0
 For Residential Reuse: 0
 Unknown Type: 0
 Facility ID: 19290289
 Activity: RAW
 Activity Name: REMOVAL ACTION WORKPLAN
 AWP Code: Not reported
 Proposed Budget: 0
 AWP Completion Date: Not reported
 Revised Due Date: Not reported
 Comments Date: 08021996
 Est Person-Yrs to complete: 0

BORTZ OIL COMPANY (Continued)

S100833375

Estimated Size: Not reported
 Request to Delete Activity: Not reported
 Activity Status: AWP
 Definition of Status: ANNUAL WORKPLAN - ACTIVE SITE
 Liquids Removed (Gals): 0
 Liquids Treated (Gals): 0
 Action Included Capping: Not reported
 Well Decommissioned: Not reported
 Action Included Fencing: Not reported
 Removal Action Certification: Not reported
 Activity Comments: Not reported
 For Commercial Reuse: 0
 For Industrial Reuse: 0
 For Residential Reuse: 0
 Unknown Type: 0
 Facility ID: 19290289
 Activity: RA
 Activity Name: REMOVAL ACTION
 AWP Code: Not reported
 Proposed Budget: 0
 AWP Completion Date: Not reported
 Revised Due Date: Not reported
 Comments Date: 10311997
 Est Person-Yrs to complete: 0
 Estimated Size: S
 Request to Delete Activity: Not reported
 Activity Status: AWP
 Definition of Status: ANNUAL WORKPLAN - ACTIVE SITE
 Liquids Removed (Gals): 0
 Liquids Treated (Gals): 0
 Action Included Capping: Not reported
 Well Decommissioned: Not reported
 Action Included Fencing: Not reported
 Removal Action Certification: Not reported
 Activity Comments: Not reported
 For Commercial Reuse: 0
 For Industrial Reuse: 0
 For Residential Reuse: 0
 Unknown Type: 0
 Facility ID: 19290289
 Activity: CHP65
 Activity Name: AMENDED ORDER/AGREEMENT, CHAPTER 6.5 TRANSITION
 AWP Code: ORDER
 Proposed Budget: 0
 AWP Completion Date: Not reported
 Revised Due Date: Not reported
 Comments Date: 12211998
 Est Person-Yrs to complete: 0
 Estimated Size: Not reported
 Request to Delete Activity: Not reported
 Activity Status: AWP
 Definition of Status: ANNUAL WORKPLAN - ACTIVE SITE
 Liquids Removed (Gals): 0
 Liquids Treated (Gals): 0
 Action Included Capping: Not reported
 Well Decommissioned: Not reported
 Action Included Fencing: Not reported

BORTZ OIL COMPANY (Continued)

S100833375

Removal Action Certification: Not reported
 Activity Comments: Not reported
 For Commercial Reuse: 0
 For Industrial Reuse: 0
 For Residential Reuse: 0
 Unknown Type: 0
 Facility ID: 19290289
 Activity: CERT
 Activity Name: CERTIFICATION
 AWP Code: Not reported
 Proposed Budget: 0
 AWP Completion Date: 06302007
 Revised Due Date: Not reported
 Comments Date: Not reported
 Est Person-Yrs to complete: 0
 Estimated Size: Not reported
 Request to Delete Activity: Not reported
 Activity Status: AWP
 Definition of Status: ANNUAL WORKPLAN - ACTIVE SITE
 Liquids Removed (Gals): 0
 Liquids Treated (Gals): 0
 Action Included Capping: Not reported
 Well Decommissioned: Not reported
 Action Included Fencing: Not reported
 Removal Action Certification: Not reported
 Activity Comments: Not reported
 For Commercial Reuse: 0
 For Industrial Reuse: 0
 For Residential Reuse: 0
 Unknown Type: 0
 Facility ID: 19290289
 Activity: RA
 Activity Name: REMOVAL ACTION
 AWP Code: SOIL
 Proposed Budget: 0
 AWP Completion Date: Not reported
 Revised Due Date: Not reported
 Comments Date: 08292002
 Est Person-Yrs to complete: 0
 Estimated Size: Not reported
 Request to Delete Activity: Not reported
 Activity Status: AWP
 Definition of Status: ANNUAL WORKPLAN - ACTIVE SITE
 Liquids Removed (Gals): 0
 Liquids Treated (Gals): 1850
 Action Included Capping: Not reported
 Well Decommissioned: Not reported
 Action Included Fencing: X
 Removal Action Certification: N
 Activity Comments: THE SOIL CLEANUP GOALS SPECIFIED IN THE SOIL REMOVAL ACTION WORKPLAN HAVE BEEN ATTAINED THROUGH THE IMPLEMENTATION OF THE SOIL VAPOR EXTRACTION SYSTEM. HOWEVER GROUNDWATER STILL NEEDS FURTHER INVESTIGATION.
 For Commercial Reuse: 0
 For Industrial Reuse: 0
 For Residential Reuse: 0
 Unknown Type: 0

BORTZ OIL COMPANY (Continued)

S100833375

Facility ID: 19290289
 Activity: CEQA
 Activity Name: CEQA INCLUDING NEGATIVE DECS
 AWP Code: NOE
 Proposed Budget: 0
 AWP Completion Date: Not reported
 Revised Due Date: Not reported
 Comments Date: 06302000
 Est Person-Yrs to complete: 0
 Estimated Size: Not reported
 Request to Delete Activity: Not reported
 Activity Status: AWP
 Definition of Status: ANNUAL WORKPLAN - ACTIVE SITE
 Liquids Removed (Gals): 0
 Liquids Treated (Gals): 0
 Action Included Capping: Not reported
 Well Decommissioned: Not reported
 Action Included Fencing: Not reported
 Removal Action Certification: Not reported
 Activity Comments: Not reported
 For Commercial Reuse: 0
 For Industrial Reuse: 0
 For Residential Reuse: 0
 Unknown Type: 0
 Facility ID: 19290289
 Activity: RAW
 Activity Name: REMOVAL ACTION WORKPLAN
 AWP Code: SOIL
 Proposed Budget: 0
 AWP Completion Date: Not reported
 Revised Due Date: Not reported
 Comments Date: 06302000
 Est Person-Yrs to complete: 0
 Estimated Size: Not reported
 Request to Delete Activity: Not reported
 Activity Status: AWP
 Definition of Status: ANNUAL WORKPLAN - ACTIVE SITE
 Liquids Removed (Gals): 0
 Liquids Treated (Gals): 0
 Action Included Capping: Not reported
 Well Decommissioned: Not reported
 Action Included Fencing: Not reported
 Removal Action Certification: Not reported
 Activity Comments: Not reported
 For Commercial Reuse: 0
 For Industrial Reuse: 0
 For Residential Reuse: 0
 Unknown Type: 0
 Facility ID: 19290289
 Activity: DEED
 Activity Name: DEED RESTRICTIONS
 AWP Code: Not reported
 Proposed Budget: 0
 AWP Completion Date: Not reported
 Revised Due Date: Not reported
 Comments Date: 08192002
 Est Person-Yrs to complete: 0

BORTZ OIL COMPANY (Continued)

S100833375

Estimated Size: Not reported
 Request to Delete Activity: Not reported
 Activity Status: AWP
 Definition of Status: ANNUAL WORKPLAN - ACTIVE SITE
 Liquids Removed (Gals): 0
 Liquids Treated (Gals): 0
 Action Included Capping: Not reported
 Well Decommissioned: Not reported
 Action Included Fencing: Not reported
 Removal Action Certification: Not reported
 Activity Comments: Not reported
 For Commercial Reuse: 0
 For Industrial Reuse: 0
 For Residential Reuse: 0
 Unknown Type: 0
 Facility ID: 19290289
 Activity: RAW
 Activity Name: REMOVAL ACTION WORKPLAN
 AWP Code: GW
 Proposed Budget: 0
 AWP Completion Date: 12302005
 Revised Due Date: Not reported
 Comments Date: Not reported
 Est Person-Yrs to complete: 0
 Estimated Size: Not reported
 Request to Delete Activity: Not reported
 Activity Status: AWP
 Definition of Status: ANNUAL WORKPLAN - ACTIVE SITE
 Liquids Removed (Gals): 0
 Liquids Treated (Gals): 0
 Action Included Capping: Not reported
 Well Decommissioned: Not reported
 Action Included Fencing: Not reported
 Removal Action Certification: Not reported
 Activity Comments: Not reported
 For Commercial Reuse: 0
 For Industrial Reuse: 0
 For Residential Reuse: 0
 Unknown Type: 0
 Facility ID: 19290289
 Activity: PEA
 Activity Name: PRELIMINARY ENDANGERMENT ASSESSMENT
 AWP Code: PEAE
 Proposed Budget: 0
 AWP Completion Date: 07312005
 Revised Due Date: Not reported
 Comments Date: Not reported
 Est Person-Yrs to complete: 0
 Estimated Size: Not reported
 Request to Delete Activity: Not reported
 Activity Status: AWP
 Definition of Status: ANNUAL WORKPLAN - ACTIVE SITE
 Liquids Removed (Gals): 0
 Liquids Treated (Gals): 0
 Action Included Capping: Not reported
 Well Decommissioned: Not reported
 Action Included Fencing: Not reported

BORTZ OIL COMPANY (Continued)

S100833375

Removal Action Certification: Not reported
 Activity Comments: Not reported
 For Commercial Reuse: 0
 For Industrial Reuse: 0
 For Residential Reuse: 0
 Unknown Type: 0
 Facility ID: 19290289
 Activity: RA
 Activity Name: REMOVAL ACTION
 AWP Code: GW
 Proposed Budget: 0
 AWP Completion Date: 12302006
 Revised Due Date: Not reported
 Comments Date: Not reported
 Est Person-Yrs to complete: 0
 Estimated Size: Not reported
 Request to Delete Activity: Not reported
 Activity Status: AWP
 Definition of Status: ANNUAL WORKPLAN - ACTIVE SITE
 Liquids Removed (Gals): 0
 Liquids Treated (Gals): 0
 Action Included Capping: Not reported
 Well Decommissioned: Not reported
 Action Included Fencing: Not reported
 Removal Action Certification: Not reported
 Activity Comments: Not reported
 For Commercial Reuse: 0
 For Industrial Reuse: 0
 For Residential Reuse: 0
 Unknown Type: 0
 Alternate Address: PO BOX 60368
 Alternate City,St,Zip: LOS ANGELES, CA 90012
 Alternate Address: 1746 NORTH SPRING STREET
 Alternate City,St,Zip: LOS ANGELES, CA 90012
 Background Info:
 The Bortz Oil Company (BOC) was a petroleum products blending and packaging facility. The site produced various petroleum products (i.e. kerosene, paint, acetone, methyl ethyl ketone (MEK), lacquer thinners, and denatured alcohol). High levels of hydrocarbons and chlorinated solvents have been identified in the soil, while 1,1-dichloroethane (DCE), vinyl chloride, petroleum hydrocarbons, and benzene have been detected in the groundwater.
 On August 9, 1984, a fire broke out in one of the metal and concrete warehouse facilities on the North Spring Street property. Undetermined amounts of chemicals were consumed by the fire and spilled on the ground, which has since percolated into the soil. The Department's inspection in December 1985, and January 1986, revealed that there were numerous uncontrolled chemical spills, leaking valves and drums, and illegal disposal of chemicals at the site. Since the groundwater is not being used as a drinking water source, the potential impact of the contaminated groundwater is not an immediate concern. The groundwater investigation will be conducted after the Spring Street property is sold. Direct contact with the contaminated soil, inhalation, and dermal absorption are the potential routes of exposure.

BORTZ OIL COMPANY (Continued)

S100833375

On April 14, 1987, the Department issued a Remedial Action Order (RAO) to BOC to develop and implement the Remedial Investigation/Feasibility Study (RI/FS), Remedial Action Plan (RAP) and remediation. On July 6, 1988, the RAO was modified to include additional property (1726 N. Naud Street) owned by BOC). Although remedial activities have been slowed due to the death of the owner in March 1990 the Department approved the Focused Feasibility Study Report for the Naud Street property. The Probate Court has determined that BOC's assets will be used towards the remediation of the Naud Street Property. On October 23, 1992, the Dept. negotiated a Consent Order with the Executor of the BOC estate.
 In August 1996, DTSC completed a removal action on the North Spring Street property. Bortz removed above-ground tanks and structures and near surface piping.
 Comments Date: 06302000
 Comments: former Bortz Oil site. Bortz will implement a soil vapor extraction technology to achieve the remedial goals set forth in the RAW. DTSC has determined and filed a CEQA Notice of Exemption for the Site.
 Comments Date: 06302000
 Comments: The Removal Action Workplan (RAW) for the above site was approved on June 30, 2000. As indicated in the RAW, Soil Vapor Extraction will be implemented at the area designated as AOPC-2.
 Comments Date: 06302000
 Comments: Not reported
 Comments Date: 07071993
 Comments: The CEQA documents (negative declaration) for the Bortz Oil Company are submitted to the State Clearinghouse. The only comment received was from Caltrans who requested that transportation be conducted on off-peak hours.
 Comments Date: 07071993
 Comments: The Final RAP for the Bortz Oil Company is approved. The alternative selected is to excavate and dispose of contaminated soil. The Final RAP also contains the Remedial Design Workplan which was approved concurrent with the adoption of the Final RAP.
 Comments Date: 07251991
 Comments: Petroleum products blending and packaging facility. During production of petroleum products, various hazardous substances were used, including mineral spirits & kerosene.
 Comments Date: 07251991

BORTZ OIL COMPANY (Continued)

S10083375

Comments: High levels of hydrocarbons and chlorinated solvents have been identified in the soil while 1,1-dichloroethane (DCE), vinyl chloride, petroleum hydrocarbons, and benzene have been detected in the groundwater.

Comments Date: 07251991
 Comments: DTSC approves the Removal Action Workplan and Neg. Dec. for Bortz Oil-Spring Street property. The Removal Action involves removal of above-ground tanks and structures.

Comments Date: 08021996
 Comments: A deed restriction to restrict use of the property was recorded on August 19, 2002. The deed restriction prohibits sensitive uses of the property including, but not limited to residential, hospital, public or private school uses for persons under 21 years of age, and daycare uses for children.

Comments Date: 08192002
 Comments: DTSC certified that the soil cleanup has been completed in accordance with the provisions of the approval RAW. A deed restriction has been recorded prior to DTSC's issuance of certification. This certification is for the soil only.

Comments Date: 08292002
 Comments: DTSC reviews the Feasibility Studies (FS) report dated 10/6/99. Due to the potential presence of MTBE, a revised Baseline Risk Assessment is being considered. Estimated time of approval is June 2000.

Comments Date: 10281993
 Comments: The Department of Toxic Substances Control completes review of the Bortz Oil Company, Naud Street Property. Final Site Closure Report. DTSC determined that the removal activities are in accordance with the provisions of the Remedial Action Plan.

Comments Date: 10301997
 Comments: Completion of RA. The RA included removal of above-ground tanks and structures and rough grading.

BORTZ OIL COMPANY (Continued)

S10083375

Comments Date: 12082004
 Comments: DTSC signed an acceptance of Allowance of Creditors Claim with the Bortz Estate in December 8th, 2004. The Estate settled past costs.

Comments Date: 12211998
 Comments: Transition to Chapter 6.5. Amendment to the existing Consent Order No. 86/87-039RA signed by the RP.

Comments Date: 01071998
 Comments: Bortz conducts a soil gas survey on the North Spring Street property. Bortz also samples all the groundwater monitoring wells.

Comments Date: 02102003
 Comments: Semi-annual groundwater monitoring begins. ISOC groundwater remediation pilot test begins.

Comments Date: 03012000
 Comments: DTSC reviews a draft Soil Removal Action Workplan for the North Spring Street property was submitted to DTSC for review and approval.

Comments Date: 04042002
 Comments: Soil Vapor extraction was operated from June 2000 to April 2001. Soil Vapor confirmation sampling completed on 12/15/2001 indicate that cleanup goals for the Site have been met.

Comments Date: 04151998
 Comments: Sampling report submitted and accepted by DTSC.

Comments Date: 05131999
 Comments: DTSC reviews the Baseline Risk Assessment (BRA) report dated May 13, 1999. DTSC concurs with the BRA with minor comments.

Comments Date: 06302000
 Comments: DTSC approves the Soil Removal Action Workplan (RAW) for the BEP DATABASE PCODE

ID Name: P32059
 ID Value: CALSTARS CODE
 Alternate Name: BORTZ OIL COMPANY
 Special Programs Code: Not reported
 Special Programs Name: Not reported

DEED:
 Area: PROJECT WIDE
 Sub Area: Not reported
 Site Type: STATE RESPONSE
 Status: ACTIVE
 Deed Date(s): 2002-08-19 00:00:00

AWP:

BORTZ OIL COMPANY (Continued)

S10083375

AWP Facility ID: 19290289
 Region Code: 3
 Region: GLENDALE
 SMBR Branch Code: SA
 SMBR Branch Unit: SO CAL - GLENDALE
 Site Name.: Not reported
 Current Status Date: 08011996
 Current Status: ANNUAL WORKPLAN - ACTIVE SITE
 Lead Agency Code: DTSC
 Lead Agency: DEPT OF TOXIC SUBSTANCES CONTROL
 Facility Type: responsible party
 Awp Site Type: RESPONSIBLE PARTY
 NPL: Not Listed
 Tier Of AWP Site: Not reported
 Source Of Funding: F
 Responsible Staff Member: LPARNASS
 Supervisor Responsible: Not reported
 SIC Code: 29
 Facility SIC: MANU - PETROLEUM & COAL PRODUCTS
 RWQCB Code: Not reported
 RWQCB Associated With Site: Not reported
 Site Access Controlled: Not reported
 Site Listed HWS List: Not reported
 Hazard Ranking Score: Not reported
 Date Site Hazard Ranked: Not reported
 Groundwater Contamination: Confirmed
 # Of Contamination Sources: 2
 Lat/Long: Not reported
 Lat/Long (dms): 0 0 0 0 0 0
 Lat/Long Method: Not reported
 Description Of Entity: Not reported
 State Assembly Dist Code: 45
 State Senate District: 22

RESPONSE:
 Facility ID: 19290289
 Site Type: State Response
 Site Type Detail: State Response or NPL
 Acres: 1.4000000000000001
 National Priorities List: NO
 Cleanup Oversight Agencies: SMBRP
 Lead Agency: SMBRP
 Lead Agency Description: DTSC - Site Mitigation And Brownfield Reuse Program
 Project Manager: STEPHANIE LEWIS
 Supervisor: Juli Propes
 Division Branch: Chatsworth
 Site Code: 300017
 Site Mgmt. Req.: DAY, ELD, HOS, SCH, RES
 Assembly: 45
 Senate: 22
 Special Program Status: Not reported
 Status: Active
 Status Date: 8/1/1996
 Restricted Use: YES
 Funding: Responsible Party
 Latitude: 34.07
 Longitude: -118.225277777778

BORTZ OIL COMPANY (Continued)

S10083375

APN: 5409-002-029
 Past Use: DISTRIBUTOR - CHEMICAL, MANUFACTURING - CHEMICALS
 Potential COC: 10003, 10009, 10067, 30003, 30016, 30022, 30026, 30027, 30028
 Confirmed COC: Not reported
 Potential Description: OTH, SOIL
 Alias Name: 5409-002-029
 Alias Type: APN
 Alias Name: 110033619172
 Alias Type: EPA (FRS #)
 Alias Name: P32059
 Alias Type: PCode
 Alias Name: 300017
 Alias Type: Project Code (Site Code)
 Alias Name: 19290289
 Alias Type: Envirostor ID Number

Completed Info:
 Completed Area Name: PROJECT WIDE
 Completed Sub Area Name: Not reported
 Completed Document Type: * Cost Recovery Settlements/Decreases
 Completed Date: 2004-12-08 00:00:00
 Comments: DTSC signed an acceptance of Allowance of Creditors Claim with the Bortz Estate in December 8th, 2004. The Estate settled past costs.

Completed Area Name: PROJECT WIDE
 Completed Sub Area Name: Not reported
 Completed Document Type: Consent Order
 Completed Date: 1998-12-21 00:00:00
 Comments: Transition to Chapter 6.5. Amendment to the existing Consent Order No. 86/87-039RA signed by the RP.

Completed Area Name: PROJECT WIDE
 Completed Sub Area Name: Not reported
 Completed Document Type: Land Use Restriction
 Completed Date: 2002-08-19 00:00:00
 Comments: A deed restriction to restrict use of the property was recorded on August 19, 2002. The deed restriction prohibits sensitive uses of the property including, but not limited to residential, hospital, public or private school uses for persons under 21 years of age, and daycare uses for children.

Completed Area Name: PROJECT WIDE
 Completed Sub Area Name: Not reported
 Completed Document Type: CEQA - Notice of Exemption
 Completed Date: 2000-06-30 00:00:00
 Comments: DTSC approves the Soil Removal Action Workplan (RAW) for the former Bortz Oil site. Bortz will implement a soil vapor extraction technology to achieve the remedial goals set forth in the RAW. DTSC has determined and filed a CEQA Notice of Exemption for the Site. The Removal Action Workplan (RAW) for the above site was approved on June 30, 2000. As indicated in the RAW, Soil Vapor Extraction will be implemented at the area designated as AOPC-2.

Completed Area Name: PROJECT WIDE
 Completed Sub Area Name: Not reported
 Completed Document Type: Unilateral Order (I/SE, RAO, CAO, EPA AO)
 Completed Date: 1988-07-06 00:00:00
 Comments: Not reported

BORTZ OIL COMPANY (Continued)

S100833375

Completed Area Name: PROJECT WIDE
 Completed Sub Area Name: Not reported
 Completed Document Type: Unilateral Order (I/SE, RAO, CAO, EPA AO)
 Completed Date: 1987-04-15 00:00:00
 Comments: Not reported

Completed Area Name: PROJECT WIDE
 Completed Sub Area Name: Not reported
 Completed Document Type: CEQA - Initial Study/ Neg. Declaration
 Completed Date: 1996-08-02 00:00:00
 Comments: DTSC approves the Removal Action Workplan and Neg. Dec. for Bortz Oil-Spring Street property. The Removal Action involves removal of above-ground tanks and structures.

Completed Area Name: PROJECT WIDE
 Completed Sub Area Name: Not reported
 Completed Document Type: CEQA - Initial Study/ Neg. Declaration
 Completed Date: 1993-07-07 00:00:00
 Comments: Not reported

Completed Area Name: PROJECT WIDE
 Completed Sub Area Name: Not reported
 Completed Document Type: CEQA - Initial Study/ Neg. Declaration
 Completed Date: 1993-07-07 00:00:00
 Comments: The CEQA documents (negative declaration) for the Bortz Oil Company are submitted to the State Clearinghouse. The only comment received was from Caltrans who requested that transportation be conducted on off-peak hours.

Completed Area Name: PROJECT WIDE
 Completed Sub Area Name: Not reported
 Completed Document Type: Consent Order
 Completed Date: 1992-10-23 00:00:00
 Comments: Not reported

Completed Area Name: PROJECT WIDE
 Completed Sub Area Name: Not reported
 Completed Document Type: Final Determination of Non-Compliance
 Completed Date: 1990-07-31 00:00:00
 Comments: Not reported

Completed Area Name: PROJECT WIDE
 Completed Sub Area Name: Not reported
 Completed Document Type: Amendment - Order/Agreement
 Completed Date: 2005-08-18 00:00:00
 Comments: Not reported

Completed Area Name: PROJECT WIDE
 Completed Sub Area Name: Not reported
 Completed Document Type: Technical Workplan
 Completed Date: 2006-03-02 00:00:00
 Comments: workplan approved

Completed Area Name: PROJECT WIDE
 Completed Sub Area Name: Not reported
 Completed Document Type: Removal Action Workplan
 Completed Date: 2000-06-30 00:00:00

BORTZ OIL COMPANY (Continued)

S100833375

Comments: Not reported

Completed Area Name: PROJECT WIDE
 Completed Sub Area Name: Not reported
 Completed Document Type: Removal Action Completion Report
 Completed Date: 2002-08-29 00:00:00
 Comments: DTSC certified that the soil cleanup has been completed in accordance with the provisions of the approval RAW. A deed restriction has been recorded prior to DTSC's issuance of certification. This certification is for the soil only.

Completed Area Name: PROJECT WIDE
 Completed Sub Area Name: Not reported
 Completed Document Type: Removal Action Completion Report
 Completed Date: 1997-10-31 00:00:00
 Comments: Not reported

Completed Area Name: PROJECT WIDE
 Completed Sub Area Name: Not reported
 Completed Document Type: Removal Action Workplan
 Completed Date: 1996-08-02 00:00:00
 Comments: Not reported

Completed Area Name: PROJECT WIDE
 Completed Sub Area Name: Not reported
 Completed Document Type: Remedial Action Completion Report
 Completed Date: 1993-10-28 00:00:00
 Comments: The Department of Toxic Substances Control completes review of the Bortz Oil Company, Naud Street Property, Final Site Closure Report. DTSC determined that the removal activities are in accordance with the provisions of the Remedial Action Plan.

Completed Area Name: PROJECT WIDE
 Completed Sub Area Name: Not reported
 Completed Document Type: Remedial Action Plan
 Completed Date: 1993-07-08 00:00:00
 Comments: Not reported

Completed Area Name: PROJECT WIDE
 Completed Sub Area Name: Not reported
 Completed Document Type: Design/Implementation Workplan
 Completed Date: 1993-07-08 00:00:00
 Comments: The Final RAP for the Bortz Oil Company is approved. The alternative selected is to excavate and dispose of contaminat-ed soil. The Final RAP also contains the Remedial Design Workplan which was approved concurrent with the adoption of the Final RAP.

Completed Area Name: PROJECT WIDE
 Completed Sub Area Name: Not reported
 Completed Document Type: Removal Action Workplan
 Completed Date: 1993-01-26 00:00:00
 Comments: Not reported

Completed Area Name: PROJECT WIDE
 Completed Sub Area Name: Not reported
 Completed Document Type: Remedial Investigation Workplan
 Completed Date: 2003-11-17 00:00:00

BORTZ OIL COMPANY (Continued)

S100833375

Comments: MTBE and VOC contaminated groundwater to be treated with ISOC technology

Completed Area Name: PROJECT WIDE
 Completed Sub Area Name: Not reported
 Completed Document Type: Technical Workplan
 Completed Date: 2005-09-07 00:00:00
 Comments: Not reported

Completed Area Name: PROJECT WIDE
 Completed Sub Area Name: Not reported
 Completed Document Type: Remedial Investigation Report
 Completed Date: 1990-01-31 00:00:00
 Comments: approved

Future Area Name: Not reported
 Future Sub Area Name: Not reported
 Future Document Type: Not reported
 Future Due Date: Not reported
 Schedule Area Name: PROJECT WIDE
 Schedule Sub Area Name: Not reported
 Schedule Document Type: Remedial Action Completion Report
 Schedule Due Date: 2009-12-10 00:00:00
 Schedule Revised Date: Not reported

ENVIROSTOR:

Site Type: State Response
 Site Type Detailed: State Response or NPL
 Acres: 1.400000000000001
 NPL: NO
 Regulatory Agencies: SMBRP
 Lead Agency: SMBRP
 Program Manager: STEPHANIE LEWIS
 Supervisor: Juli Propes
 Division Branch: Chatsworth
 Facility ID: 19290289
 Site Code: 300017
 Assembly: 45
 Senate: 22
 Special Program: Not reported
 Status: Active
 Status Date: 8/1/1996
 Restricted Use: YES
 Site Mgmt. Req.: DAY, ELD, HOS, SCH, RES
 Funding: Responsible Party
 Latitude: 34.07
 Longitude: -118.225277777778
 APN: 5409-002-029
 Past Use: DISTRIBUTOR - CHEMICAL, MANUFACTURING - CHEMICALS
 Potential COC: 10003, 10009, 10067, 30003, 30016, 30022, 30026, 30027, 30028
 Confirmed COC: Not reported
 Potential Description: OTH, SOIL
 Alias Name: 5409-002-029
 Alias Type: APN
 Alias Name: 110033619172
 Alias Type: EPA (FRS #)
 Alias Name: P32059

BORTZ OIL COMPANY (Continued)

S100833375

Alias Type: PCode
 Alias Name: 300017
 Alias Type: Project Code (Site Code)
 Alias Name: 19290289
 Alias Type: Envirostor ID Number

Completed Info:
 Completed Area Name: PROJECT WIDE
 Completed Sub Area Name: Not reported
 Completed Document Type: * Cost Recovery Settlements/Decreases
 Completed Date: 2004-12-08 00:00:00
 Comments: DTSC signed an acceptance of Allowance of Creditors Claim with the Bortz Estate in December 8th, 2004. The Estate settled past costs.

Completed Area Name: PROJECT WIDE
 Completed Sub Area Name: Not reported
 Completed Document Type: Consent Order
 Completed Date: 1998-12-21 00:00:00
 Comments: Transition to Chapter 6.5. Amendment to the existing Consent Order No. 86/87-039RA signed by the RP.

Completed Area Name: PROJECT WIDE
 Completed Sub Area Name: Not reported
 Completed Document Type: Land Use Restriction
 Completed Date: 2002-08-19 00:00:00
 Comments: A deed restriction to restrict use of the property was recorded on August 19, 2002. The deed restriction prohibits sensitive uses of the property including, but not limited to residential, hospital, public or private school uses for persons under 21 years of age, and daycare uses for children.

Completed Area Name: PROJECT WIDE
 Completed Sub Area Name: Not reported
 Completed Document Type: CEQA - Notice of Exemption
 Completed Date: 2000-06-30 00:00:00
 Comments: DTSC approves the Soil Removal Action Workplan (RAW) for the former Bortz Oil site. Bortz will implement a soil vapor extraction technology to achieve the remedial goals set forth in the RAW. DTSC has determined and filed a CEQA Notice of Exemption for the Site. The Removal Action Workplan (RAW) for the above site was approved on June 30, 2000. As indicated in the RAW, Soil Vapor Extraction will be implemented at the area designated as AOPC-2.

Completed Area Name: PROJECT WIDE
 Completed Sub Area Name: Not reported
 Completed Document Type: Unilateral Order (I/SE, RAO, CAO, EPA AO)
 Completed Date: 1988-07-06 00:00:00
 Comments: Not reported

Completed Area Name: PROJECT WIDE
 Completed Sub Area Name: Not reported
 Completed Document Type: Unilateral Order (I/SE, RAO, CAO, EPA AO)
 Completed Date: 1987-04-15 00:00:00
 Comments: Not reported

Completed Area Name: PROJECT WIDE
 Completed Sub Area Name: Not reported
 Completed Document Type: CEQA - Initial Study/ Neg. Declaration

BORTZ OIL COMPANY (Continued) S100833375

Completed Date: 1996-08-02 00:00:00
 Comments: DTSC approves the Removal Action Workplan and Neg. Dec. for Bortz Oil-Spring Street property. The Removal Action involves removal of above-ground tanks and structures.

Completed Area Name: PROJECT WIDE
 Completed Sub Area Name: Not reported
 Completed Document Type: CEQA - Initial Study/ Neg. Declaration
 Completed Date: 1993-07-07 00:00:00
 Comments: Not reported

Completed Area Name: PROJECT WIDE
 Completed Sub Area Name: Not reported
 Completed Document Type: CEQA - Initial Study/ Neg. Declaration
 Completed Date: 1993-07-07 00:00:00
 Comments: The CEQA documents (negative declaration) for the Bortz Oil Company are submitted to the State Clearinghouse. The only comment received was from Caltrans who requested that transportation be conducted on off-peak hours.

Completed Area Name: PROJECT WIDE
 Completed Sub Area Name: Not reported
 Completed Document Type: Consent Order
 Completed Date: 1992-10-23 00:00:00
 Comments: Not reported

Completed Area Name: PROJECT WIDE
 Completed Sub Area Name: Not reported
 Completed Document Type: Final Determination of Non-Compliance
 Completed Date: 1990-07-31 00:00:00
 Comments: Not reported

Completed Area Name: PROJECT WIDE
 Completed Sub Area Name: Not reported
 Completed Document Type: Amendment - Order/Agreement
 Completed Date: 2005-08-18 00:00:00
 Comments: Not reported

Completed Area Name: PROJECT WIDE
 Completed Sub Area Name: Not reported
 Completed Document Type: Technical Workplan
 Completed Date: 2006-03-02 00:00:00
 Comments: workplan approved

Completed Area Name: PROJECT WIDE
 Completed Sub Area Name: Not reported
 Completed Document Type: Removal Action Workplan
 Completed Date: 2005-05-30 00:00:00
 Comments: Not reported

Completed Area Name: PROJECT WIDE
 Completed Sub Area Name: Not reported
 Completed Document Type: Removal Action Completion Report
 Completed Date: 2002-08-29 00:00:00
 Comments: DTSC certified that the soil cleanup has been completed in accordance with the provisions of the approval RAW. A deed restriction has been recorded prior to DTSC's issuance of certification. This

BORTZ OIL COMPANY (Continued) S100833375

certification is for the soil only.

Completed Area Name: PROJECT WIDE
 Completed Sub Area Name: Not reported
 Completed Document Type: Removal Action Completion Report
 Completed Date: 1997-10-31 00:00:00
 Comments: Not reported

Completed Area Name: PROJECT WIDE
 Completed Sub Area Name: Not reported
 Completed Document Type: Removal Action Workplan
 Completed Date: 1996-08-02 00:00:00
 Comments: Not reported

Completed Area Name: PROJECT WIDE
 Completed Sub Area Name: Not reported
 Completed Document Type: Remedial Action Completion Report
 Completed Date: 1993-10-28 00:00:00
 Comments: The Department of Toxic Substances Control completes review of the Bortz Oil Company, Naud Street Property, Final Site Closure Report. DTSC determined that the removal activities are in accordance with the provisions of the Remedial Action Plan.

Completed Area Name: PROJECT WIDE
 Completed Sub Area Name: Not reported
 Completed Document Type: Remedial Action Plan
 Completed Date: 1993-07-08 00:00:00
 Comments: Not reported

Completed Area Name: PROJECT WIDE
 Completed Sub Area Name: Not reported
 Completed Document Type: Design/Implementation Workplan
 Completed Date: 1993-07-08 00:00:00
 Comments: The Final RAP for the Bortz Oil Company is approved. The alternative selected is to excavate and dispose of contamin-ated soil. The Final RAP also contains the Remedial Design Workplan which was approved concurrent with the adoption of the Final RAP.

Completed Area Name: PROJECT WIDE
 Completed Sub Area Name: Not reported
 Completed Document Type: Removal Action Workplan
 Completed Date: 1993-01-26 00:00:00
 Comments: Not reported

Completed Area Name: PROJECT WIDE
 Completed Sub Area Name: Not reported
 Completed Document Type: Remedial Investigation Workplan
 Completed Date: 2003-11-17 00:00:00
 Comments: MTBE and VOC contaminated groundwater to be treated with ISOC technology

Completed Area Name: PROJECT WIDE
 Completed Sub Area Name: Not reported
 Completed Document Type: Technical Workplan
 Completed Date: 2005-09-07 00:00:00
 Comments: Not reported

BORTZ OIL COMPANY (Continued) S100833375

Completed Area Name: PROJECT WIDE
 Completed Sub Area Name: Not reported
 Completed Document Type: Remedial Investigation Report
 Completed Date: 1990-01-31 00:00:00
 Comments: approved

Future Area Name: Not reported
 Future Sub Area Name: Not reported
 Future Document Type: Not reported
 Future Due Date: Not reported
 Schedule Area Name: PROJECT WIDE
 Schedule Sub Area Name: Not reported
 Schedule Document Type: Remedial Action Completion Report
 Schedule Due Date: 2009-12-10 00:00:00
 Schedule Revised Date: Not reported

B2502 BORTZ OIL CO., INC. CA FID UST S101617133
 NNE 1746 N SPRING ST SWEEPS UST N/A
 1/2-1 LOS ANGELES, CA 90012
 0.667 mi. Site 4 of 6 in cluster BZ
 3522 ft.

Relative: CA FID UST:
 Higher Facility ID: 19001193
 Regulated By: UTKN
 Regulated ID: 00020984
 Corfesse Code: Not reported
 SIC Code: Not reported
 Facility Phone: 2132231067
 Mail To: Not reported
 Mailing Address: 1746 N SPRING ST
 Mailing Address 2: Not reported
 Mailing City,St,Zip: LOS ANGELES 900120000
 Contact: Not reported
 Contact Phone: Not reported
 DUNS Number: Not reported
 NPDES Number: Not reported
 EPA ID: Not reported
 Comments: Not reported
 Status: Inactive

SWEEPS UST:
 Status: Not reported
 Comp Number: 1514
 Number: Not reported
 Board Of Equalization: 44-011836
 Ref Date: Not reported
 Act Date: Not reported
 Created Date: Not reported
 Tank Status: Not reported
 Owner Tank Id: Not reported
 Swrcb Tank Id: 19-050-001514-000001
 Actv Date: Not reported
 Capacity: 2000
 Tank Use: CHEMICAL
 Slg: PRODUCT
 Content: UNKNOWN

BORTZ OIL CO., INC. (Continued) S101617133

Number Of Tanks: 4
 Status: Not reported
 Comp Number: 1514
 Number: Not reported
 Board Of Equalization: 44-011836
 Ref Date: Not reported
 Act Date: Not reported
 Created Date: Not reported
 Tank Status: Not reported
 Owner Tank Id: Not reported
 Swrcb Tank Id: 19-050-001514-000002
 Actv Date: Not reported
 Capacity: 4000
 Tank Use: CHEMICAL
 Slg: PRODUCT
 Content: UNKNOWN
 Number Of Tanks: Not reported

Status: Not reported
 Comp Number: 1514
 Number: Not reported
 Board Of Equalization: 44-011836
 Ref Date: Not reported
 Act Date: Not reported
 Created Date: Not reported
 Tank Status: Not reported
 Owner Tank Id: Not reported
 Swrcb Tank Id: 19-050-001514-000003
 Actv Date: Not reported
 Capacity: Not reported
 Tank Use: M.V. FUEL
 Slg: PRODUCT
 Content: REG UNLEADED
 Number Of Tanks: Not reported

Status: Not reported
 Comp Number: 1514
 Number: Not reported
 Board Of Equalization: 44-011836
 Ref Date: Not reported
 Act Date: Not reported
 Created Date: Not reported
 Tank Status: Not reported
 Owner Tank Id: Not reported
 Swrcb Tank Id: 19-050-001514-000004
 Actv Date: Not reported
 Capacity: 6000
 Tank Use: CHEMICAL
 Slg: PRODUCT
 Content: UNKNOWN
 Number Of Tanks: Not reported

CA503 BAUER J J EDR Historical Auto Stations 1009078015
NNE 1403 N BROADWAY N/A
 1/2-1 LOS ANGELES, CA
 0.667 mi.
 3524 ft. Site 1 of 2 in cluster CA
Relative: EDR Historical Auto Stations:
Higher Name: KLEINSTUBER A J
 Year: 1933
 Type: AUTOMOBILE REPAIRING
Actual: Name: CARESIO DOMINIC
 343 ft. Year: 1937
 Type: AUTOMOBILE REPAIRING
 Name: BAUER J J
 Year: 1942
 Type: AUTOMOBILE REPAIRING

BZ504 BORTZ OIL LUST SLIC \$105034018
NNE 1746 SPRING ST N
 1/2-1 LOS ANGELES, CA 90012
 0.879 mi.
 3537 ft. Site 5 of 6 in cluster BZ
Relative: LUST REG 4:
Higher Region: 4
 Regional Board: 04
 County: Los Angeles
Actual: fact: 000776
 310 ft. Status: Pollution Characterization
 Substance: Gasoline
 Substance Quantity: Not reported
 Local Case No: Not reported
 Case Type: Groundwater
 Abatement Method Used at the Site: Not reported
 Global ID: T0603700024
 W Global ID: W0605100649
 Staff: TOX
 Local Agency: 19050
 Cross Street: WILHARDT
 Enforcement Type: Not reported
 Date Leak Discovered: 10/16/1986
 Date Leak First Reported: 4/15/1986
 Date Leak Record Entered: 12/31/1986
 Date Confirmation Began: Not reported
 Date Leak Stopped: 10/16/1986
 Date Case Last Changed on Database: 8/10/1987
 Date the Case was Closed: Not reported
 How Leak Discovered: Tank Closure
 How Leak Stopped: Not reported
 Cause of Leak: UNK
 Leak Source: UNK
 Operator: BORTZ, STEVE
 Water System: DAVE GRIFFITH L A D W P
 Well Name: Not reported
 Approx. Dist To Production Well (ft): 6385.199841498733730782547849
 Source of Cleanup Funding: UNK
 Preliminary Site Assessment Workplan Submitted: Not reported
 Preliminary Site Assessment Began: Not reported

BORTZ OIL (Continued) \$105034018
 Pollution Characterization Began: 8/10/1987
 Remediation Plan Submitted: Not reported
 Remedial Action Underway: Not reported
 Post Remedial Action Monitoring Began: Not reported
 Enforcement Action Date: Not reported
 Historical Max MTBE Date: Not reported
 Hist Max MTBE Conc in Groundwater: Not reported
 Hist Max MTBE Conc in Soil: Not reported
 Significant Interim Remedial Action Taken: Not reported
 GW Qualifier: Not reported
 Soil Qualifier: Not reported
 Organization: Not reported
 Owner Contact: Not reported
 Responsible Party: BORTZ, LEO
 RP Address: 1746 N SPRING, LOS ANGELES, CA 90012
 Program: SLIC
 Lat/Long: 34.070334 / -1
 Local Agency Staff: PEJ
 Beneficial Use: Not reported
 Priority: Not reported
 Cleanup Fund Id: Not reported
 Suspended: Not reported
 Assigned Name: 2600649-001GEN
 Summary: Not reported

SLIC:
 Region: STATE
Facility Status: Open - Site Assessment
 Status Date: 1987-08-10 00:00:00
 Global ID: T0603700024
 Lead Agency: LOS ANGELES RWQCB (REGION 4)
 Lead Agency Case Number: Not reported
 Latitude: 34.070334
 Longitude: -118.2248486
 Case Type: Cleanup Program Site
 Case Worker: DDD
 Local Agency: LOS ANGELES, CITY OF
 RB Case Number: 000776
 File Location: Not reported
 Potential Media Affected: Aquifer used for drinking water supply
 Potential Contaminants of Concern: Gasoline
 Site History: Not reported

Click here to access the California GeoTracker records for this facility:

BX505 SOLAGLAS USA INCORPORATED CA FID UST \$101582732
SSE 415 N MISSION RD SWEEPS UST N/A
 1/2-1 LOS ANGELES, CA 90033
 0.671 mi.
 3543 ft. Site 2 of 3 in cluster BX
Relative: CA FID UST:
Lower Facility ID: 19001215
 Regulated By: UTKNI
Actual: Regulated ID: Not reported
 290 ft. Corresp Code: Not reported
 SIC Code: Not reported

SOLAGLAS USA INCORPORATED (Continued) \$101582732
 Facility Phone: 2130000000
 Mail To: Not reported
 Mailing Address: 415 N MISSION RD
 Mailing Address 2: Not reported
 Mailing City, St, Zip: LOS ANGELES 900330000
 Contact: Not reported
 Contact Phone: Not reported
 DUNs Number: Not reported
 NPDES Number: Not reported
 EPA ID: Not reported
 Comments: Not reported
 Status: Inactive
SWEEPS UST:
 Status: Not reported
 Comp Number: 4040
 Number: Not reported
 Board Of Equalization: Not reported
 Ref Date: Not reported
 Act Date: Not reported
 Created Date: Not reported
 Tank Status: Not reported
 Owner Tank Id: Not reported
 Swrcb Tank Id: Not reported
 Actv Date: Not reported
 Capacity: Not reported
 Tank Use: Not reported
 Slg: Not reported
 Content: Not reported
 Number Of Tanks: Not reported

CB506 USDOJ BP MDC LA RCRA-SQG 1000200349
SSW 535 N ALAMEDA FINDS CA0151990496
 1/2-1 LOS ANGELES, CA 90012
 0.872 mi.
 3546 ft. Site 1 of 12 in cluster CB
Relative: RCRA-SQG:
Lower Date form received by agency: 08/26/1988
 Facility name: USDOJ BP MDC LA
 Facility address: 535 N ALAMEDA
 LOS ANGELES, CA 90012
 CA0151990496
 Mailing address: N ALAMEDA
 LOS ANGELES, CA 90012
 Contact: ENVIRONMENTAL MANAGER
 Contact address: 535 N ALAMEDA
 LOS ANGELES, CA 90012
 Contact country: US
 Contact telephone: (213) 798-4279
 Contact email: Not reported
 EPA Region: 09
 Classification: Small Small Quantity Generator
 Description: Handler: generates more than 100 and less than 1000 kg of hazardous waste during any calendar month and accumulates less than 6000 kg of hazardous waste at any time; or generates 100 kg or less of hazardous waste during any calendar month, and accumulates more than 1000 kg of

USDOJ BP MDC LA (Continued) 1000200349
 hazardous waste at any time
Owner/Operator Summary:
 Owner/operator name: NOT REQUIRED
 Owner/operator address: NOT REQUIRED
 Owner/operator country: NOT REQUIRED, ME 99999
 Owner/operator telephone: (415) 555-1212
 Legal status: Federal
 Owner/Operator Type: Operator
 Owner/Op start date: Not reported
 Owner/Op end date: Not reported
Owner/operator name: US DEPT OF JUSTICE BOP
Owner/operator address: NOT REQUIRED
 Owner/operator country: NOT REQUIRED, ME 99999
 Owner/operator telephone: (415) 555-1212
 Legal status: Federal
 Owner/Operator Type: Owner
 Owner/Op start date: Not reported
 Owner/Op end date: Not reported
Handler Activities Summary:
 U.S. importer of hazardous waste: No
 Mixed waste (haz. and radioactive): Unknown
 Recycler of hazardous waste: No
 Transporter of hazardous waste: No
 Treater, storer or disposer of HW: No
 Underground injection activity: No
 On-site burner exemption: No
 Furnace exemption: No
 Used oil fuel burner: No
 Used oil processor: No
 Used oil refiner: No
 Used oil fuel marketer to burner: No
 Used oil Specification marketer: No
 Used oil transfer facility: No
 Used oil transporter: No
 Off-site waste receiver: Verified to be non-commercial
Violation Status: No violations found
FINDS:
 Registry ID: 110002624786

Environmental Interest/Information System
 RCRAInfo is a national information system that supports the Resource Conservation and Recovery Act (RCRA) program through the tracking of events and activities related to facilities that generate, transport, and treat, store, or dispose of hazardous waste. RCRAInfo allows RCRA program staff to track the notification, permit, compliance, and corrective action activities required under RCRA.

CB507 METROPOLITAN DETENTION CENTER UST U003781725
SSW 535 N ALAMEDA ST HAZNET N/A
 1/2-1 LOS ANGELES, CA 90012
 0.672 mi.
 3546 ft. Site 2 of 12 in cluster CB

Relative: UST:
Lower Global ID: 8290
 Latitude: 34.05312
 Longitude: -118.23801

Actual:
279 ft.

HAZNET:
 Gepaid: CAC001381072
 Contact: DEPT OF JUSTICE
 Telephone: 2132539534
 Facility Addr2: Not reported
 Mailing Name: Not reported
 Mailing Address: 535 N ALAMEDA ST
 Mailing City,St,Zip: LOS ANGELES, CA 900120000
 Gen County: Los Angeles
 TSD EPA ID: CAD000088252
 TSD County: Los Angeles
 Waste Category: Off-specification, aged, or surplus inorganics
 Disposal Method: Transfer Station
 Tons: .0083
 Facility County: Los Angeles

Gepaid: CAC001381072
 Contact: DEPT OF JUSTICE
 Telephone: 2132539534
 Facility Addr2: Not reported
 Mailing Name: Not reported
 Mailing Address: 535 N ALAMEDA ST
 Mailing City,St,Zip: LOS ANGELES, CA 900120000
 Gen County: Los Angeles
 TSD EPA ID: CAD000088252
 TSD County: Los Angeles
 Waste Category: Other inorganic solid waste
 Disposal Method: Transfer Station
 Tons: .0050
 Facility County: Los Angeles

Gepaid: CAL000194728
 Contact: CHRIS VALENZUELA/MAINT FOREM/EX:112
 Telephone: 2134850439
 Facility Addr2: Not reported
 Mailing Name: Not reported
 Mailing Address: 535 N ALAMEDA ST
 Mailing City,St,Zip: LOS ANGELES, CA 900120000
 Gen County: Los Angeles
 TSD EPA ID: CAD028409019
 TSD County: Los Angeles
 Waste Category: Unspecified organic liquid mixture
 Disposal Method: Treatment, Tank
 Tons: 0.1
 Facility County: Los Angeles

CB508 MOBIL #18-HDH LUST S104406274
SSW 520 ALAMEDA ST N HAZNET N/A
 1/2-1 LOS ANGELES, CA 90012
 0.673 mi.
 3555 ft. Site 3 of 12 in cluster CB

Relative: LUST:
Lower Region: STATE
 Global Id: T0603700520
 Latitude: 34.052861
 Longitude: -118.2379686
 Case Type: LUST Cleanup Site
 Status: Completed - Case Closed
 Status Date: 2005-09-30 00:00:00
 Lead Agency: LOS ANGELES RWQCB (REGION 4)
 Case Worker: CEC
 Local Agency: LOS ANGELES, CITY OF
 RB Case Number: 900120243A
 LOC Case Number: Not reported
 File Location: Regional Board
 Potential Media Affect: Aquifer used for drinking water supply
 Potential Contaminants of Concern: Gasoline
 Site History: Not reported

Click here to access the California GeoTracker records for this facility:

LUST REG 4:
 Region: 4
 Regional Board: 04
 County: Los Angeles
 fact: 900120243A
 Status: Pollution Characterization
 Substance: Gasoline
 Substance Quantity: Not reported
 Local Case No: Not reported
 Case Type: Soil
 Abatement Method Used at the Site: OT
 Global ID: T0603700520
 W Global ID: W0605100649
 Staff: CEC
 Local Agency: 19050
 Cross Street: ALAMEDA/COMMERCIAL
 Enforcement Type: SEL
 Date Leak Discovered: 6/24/1999
 Date Leak First Reported: 7/7/1999
 Date Leak Record Entered: Not reported
 Date Confirmation Began: Not reported
 Date Leak Stopped: Not reported
 Date Case Last Changed on Database: 7/30/1999
 Date the Case was Closed: Not reported
 How Leak Discovered: OM
 How Leak Stopped: Not reported
 Cause of Leak: Other Source
 Leak Source: Other Source
 Operator: Not reported
 Water System: DAVE GRIFFITH L A D W P
 Well Name: Not reported
 Approx. Dist To Production Well (ft): 3121.3778048022819520344293656
 Source of Cleanup Funding: Other Source

MOBIL #18-HDH (Continued) S104406274

Preliminary Site Assessment Workplan Submitted: Not reported
 Preliminary Site Assessment Began: 1/7/2004
 Pollution Characterization Began: 1/12/2004
 Remediation Plan Submitted: Not reported
 Remedial Action Underway: Not reported
 Post Remedial Action Monitoring Began: Not reported
 Enforcement Action Date: Not reported
 Historical Max MTBE Date: 5/10/2003
 Hist Max MTBE Conc in Groundwater: 16.9
 Hist Max MTBE Conc in Soil: 1.2
 Significant Interim Remedial Action Taken: Not reported
 GW Qualifier: =
 Soil Qualifier: =
 Organization: Not reported
 Owner Contact: Not reported
 Responsible Party: PATRICK TOELKES
 RP Address: 3700 W. 190TH ST. TPT2
 Program: LUST
 Lat/Long: 34.0527699 / -118.2379686
 Local Agency Staff: Not reported
 Beneficial Use: Not reported
 Priority: Not reported
 Cleanup Fund Id: Not reported
 Suspended: Not reported
 Assigned Name: 2600649-00105EN
 Summary: SPILL BOX/PROBE FAILED. BOTH PROBLEMS HAVE BEEN CORRECTED.

CB509 MOBIL #11-HDH HST CORTESE S104406273
SSW 520 ALAMEDA ST N LUST N/A
 1/2-1 LOS ANGELES, CA 90012
 0.673 mi.
 3555 ft. Site 4 of 12 in cluster CB

Relative: CORTESE:
Lower Region: CORTESE
 Facility County Code: 19
 Reg By: LTNKA
 Reg Id: 900120243

Actual:
279 ft.

Region: CORTESE
 Facility County Code: 19
 Reg By: LTNKA
 Reg Id: 900120243A

LUST:
 Region: STATE
 Global Id: T0603700519
 Latitude: 34.052861
 Longitude: -118.2379686
 Case Type: LUST Cleanup Site
 Status: Completed - Case Closed
 Status Date: 1996-07-18 00:00:00
 Lead Agency: LOS ANGELES RWQCB (REGION 4)
 Case Worker: YR
 Local Agency: LOS ANGELES, CITY OF
 RB Case Number: 900120243
 LOC Case Number: Not reported

MOBIL #11-HDH (Continued) S104406273

File Location: Not reported
 Potential Media Affect: Aquifer used for drinking water supply
 Potential Contaminants of Concern: Waste Oil / Motor / Hydraulic / Lubricating
 Site History: Not reported

Click here to access the California GeoTracker records for this facility:

LUST REG 4:
 Region: 4
 Regional Board: 04
 County: Los Angeles
 fact: 900120243
 Status: Case Closed
 Substance: Waste Oil
 Substance Quantity: Not reported
 Local Case No: Not reported
 Case Type: Groundwater
 Abatement Method Used at the Site: Not reported
 Global ID: T0603700519
 W Global ID: W0605100649
 Staff: UNK
 Local Agency: 19050
 Cross Street: COMMERCIAL
 Enforcement Type: Not reported
 Date Leak Discovered: 10/22/1986
 Date Leak First Reported: 10/28/1986
 Date Leak Record Entered: 12/31/1986
 Date Confirmation Began: Not reported
 Date Leak Stopped: 10/22/1986
 Date Case Last Changed on Database: Not reported
 Date the Case was Closed: 7/18/1996
 How Leak Discovered: Tank Test
 How Leak Stopped: Not reported
 Cause of Leak: UNK
 Leak Source: Tank
 Operator: KAKU, R. OLD CASE #000747
 Water System: DAVE GRIFFITH L A D W P
 Well Name: Not reported
 Approx. Dist To Production Well (ft): 3121.3778048022819520344293656
 Source of Cleanup Funding: Tank
 Preliminary Site Assessment Workplan Submitted: Not reported
 Preliminary Site Assessment Began: Not reported
 Pollution Characterization Began: 11/28/1988
 Remediation Plan Submitted: Not reported
 Remedial Action Underway: Not reported
 Post Remedial Action Monitoring Began: Not reported
 Enforcement Action Date: Not reported
 Historical Max MTBE Date: Not reported
 Hist Max MTBE Conc in Groundwater: Not reported
 Hist Max MTBE Conc in Soil: Not reported
 Significant Interim Remedial Action Taken: Not reported
 GW Qualifier: Not reported
 Soil Qualifier: Not reported
 Organization: Not reported
 Owner Contact: Not reported
 Responsible Party: MOBIL OIL CORPORATION
 RP Address: 3225 GALLOW RD, RM #6W319, FAIRFAX, VA 22037-0001

MOBIL #11-HDH (Continued)

S104406273

Program: LUST
 Lat/Long: 34.0527699 / -118.22291
 Local Agency Staff: PEJ
 Beneficial Use: Not reported
 Priority: Not reported
 Cleanup Fund ID: Not reported
 Suspended: Not reported
 Assigned Name: 2600649-001GEN
 Summary: B11B FILE ALSO CLOSED BY DAB'S GROUP 23JULY96

BT510 NE 1/2-1 0.674 mi. 3560 ft.

GIBBS ELECTRIC 1754 N MAIN ST LOS ANGELES, CA 90031

CA FID UST S101587670 SWEEPS UST HAZNET N/A

Relative: Higher
 Actual: 304 ft.
 CA FID UST:
 Facility ID: 19055874
 Regulated By: UTKNA
 Regulated ID: Not reported
 Cortese Code: Not reported
 SIC Code: Not reported
 Facility Phone: 2134226004
 Mail To: Not reported
 Mailing Address: 1754 N MAIN ST
 Mailing Address 2: Not reported
 Mailing City,St,Zip: LOS ANGELES 900310000
 Contact: Not reported
 Contact Phone: Not reported
 DUNS Number: Not reported
 NPDES Number: Not reported
 EPA ID: Not reported
 Comments: Not reported
 Status: Active

SWEEPS UST:
 Status: A
 Comp Number: 4738
 Number: 9
 Board Of Equalization: Not reported
 Ref Date: 03-10-93
 Act Date: 03-10-93
 Created Date: 02-29-88
 Tank Status: A
 Owner Tank Id: 0000004738
 Switch Tank Id: 19-050-004738-000001
 Actv Date: 11-06-92
 Capacity: 3000
 Tank Use: M.V. FUEL
 Stg: P
 Content: REG UNLEADED
 Number Of Tanks: 1

HAZNET:
 Gepaid: CAC002602701
 Contact: GEORGE GIBBS III

GIBBS ELECTRIC (Continued)

S101587670

Telephone: 8004711126
 Facility Addr2: Not reported
 Mailing Name: Not reported
 Mailing Address: 1754 N MAIN ST
 Mailing City,St,Zip: LOS ANGELES, CA 900310021
 Gen County: Los Angeles
 TSD EPA ID: CAT080013352
 TSD County: Los Angeles
 Waste Category: Tank bottom waste
 Disposal Method: Recycler
 Tons: 0.33
 Facility County: Los Angeles

Gepaid: CAC002166825
 Contact: GEORGE GIBBS
 Telephone: 8004711126
 Facility Addr2: Not reported
 Mailing Name: Not reported
 Mailing Address: 1754 N MAIN ST
 Mailing City,St,Zip: LOS ANGELES, CA 900310021
 Gen County: Los Angeles
 TSD EPA ID: CAT080013352
 TSD County: Los Angeles
 Waste Category: Aqueous solution with less than 10% total organic residues
 Disposal Method: Recycler
 Tons: 0.41
 Facility County: Los Angeles

BT511 NE 1/2-1 0.674 mi. 3560 ft.

GIBBS ELECTRIC INC. 1754 N MAIN ST LOS ANGELES, CA 90031

UST U003781717 N/A

Relative: Higher
 Actual: 304 ft.
 UST:
 Global ID: 8280
 Latitude: 34.06718
 Longitude: -118.22291

CB512 SSW 1/2-1 0.675 mi. 3563 ft.

CENTRAL DISTRICT YARD - LOS ANGELES DEPT 433 TEMPLE STREET LOS ANGELES, CA 90012

RCRA-SQG FINDS 1000102026 CAR000633057

Relative: Lower
 Actual: 278 ft.
 RCRA-SQG:
 Date form received by agency: 02/27/2002
 Facility name: CENTRAL DISTRICT YARD - LOS ANGELES DEPT
 Facility address: 433 TEMPLE STREET LOS ANGELES, CA 90012
 CADD000633057
 EPA ID: 111 NORTH HOPE STREET ROOM 1050 LOS ANGELES, CA 90012
 Contact: MARK J SEDLACEK
 Contact address: Not reported

CENTRAL DISTRICT YARD - LOS ANGELES DEPT (Continued)

1000102026

Not reported
 Contact country: Not reported
 Contact telephone: (213) 367-0403
 Contact email: Not reported
 EPA Region: 09
 Classification: Small Small Quantity Generator
 Description: Handler: generates more than 100 and less than 1000 kg of hazardous waste during any calendar month and accumulates less than 6000 kg of hazardous waste at any time; or generates 100 kg or less of hazardous waste during any calendar month, and accumulates more than 1000 kg of hazardous waste at any time

Owner/Operator Summary:
 Owner/operator name: LOS ANGELES DEPT. OF WATER & POWER
 Owner/operator address: Not reported
 Owner/operator country: US
 Owner/operator telephone: Not reported
 Legal status: Municipal
 Owner/Operator Type: Owner
 Owner/Op start date: 05/31/2002
 Owner/Op end date: Not reported

Owner/operator name: LOS ANGELES DEPT. OF WATER & POWER
 Owner/operator address: Not reported
 Owner/operator country: US
 Owner/operator telephone: Not reported
 Legal status: Municipal
 Owner/Operator Type: Operator
 Owner/Op start date: 05/31/2002
 Owner/Op end date: Not reported

Handler Activities Summary:
 U.S. importer of hazardous waste: No
 Mixed waste (haz. and radioactive): No
 Recycler of hazardous waste: Unknown
 Transporter of hazardous waste: Unknown
 Treater, storer or disposer of HW: No
 Underground injection activity: Unknown
 On-site burner exemption: Unknown
 Furnace exemption: Unknown
 Used oil fuel burner: Unknown
 Used oil processor: Unknown
 User oil refiner: Unknown
 Used oil fuel marketer to burner: Unknown
 Used oil Specification marketer: Unknown
 Used oil transfer facility: Unknown
 Used oil transporter: Unknown
 Off-site waste receiver: Commercial status unknown

Universal Waste Summary:
 Waste type: Batteries
 Accumulated waste on-site: Unknown
 Generated waste on-site: Unknown

CENTRAL DISTRICT YARD - LOS ANGELES DEPT (Continued)

1000102026

Waste type: Lamps
 Accumulated waste on-site: Unknown
 Generated waste on-site: Unknown

Waste type: Pesticides
 Accumulated waste on-site: Unknown
 Generated waste on-site: Unknown

Waste type: Thermostats
 Accumulated waste on-site: Unknown
 Generated waste on-site: Unknown

Historical Generators:
 Date form received by agency: 02/27/2002
 Facility name: CENTRAL DISTRICT YARD - LOS ANGELES DEPT
 Classification: Small Quantity Generator

Date form received by agency: 06/05/2000
 Facility name: CENTRAL DISTRICT YARD - LOS ANGELES DEPT
 Site name: LOS ANGELES D W P CENTRAL DISTRICT YARD
 Classification: Large Quantity Generator

Date form received by agency: 03/04/1999
 Facility name: CENTRAL DISTRICT YARD - LOS ANGELES DEPT
 Site name: CENTRAL DISTRICT YARD
 Classification: Large Quantity Generator

Date form received by agency: 09/01/1996
 Facility name: CENTRAL DISTRICT YARD - LOS ANGELES DEPT
 Site name: LOS ANGELES D W P CENTRAL DISTRICT YARD
 Classification: Small Quantity Generator

Date form received by agency: 03/09/1992
 Facility name: CENTRAL DISTRICT YARD - LOS ANGELES DEPT
 Site name: CENTRAL DISTRICT YARD LOS ANGELES DEPART
 Classification: Large Quantity Generator

Hazardous Waste Summary:
 Waste code: D001
 Waste name: IGNITABLE HAZARDOUS WASTES ARE THOSE WASTES WHICH HAVE A FLASHPOINT OF LESS THAN 140 DEGREES FAHRENHEIT AS DETERMINED BY A PENSKY-MARTENS CLOSED CUP FLASH POINT TESTER. ANOTHER METHOD OF DETERMINING THE FLASH POINT OF A WASTE IS TO REVIEW THE MATERIAL SAFETY DATA SHEET, WHICH CAN BE OBTAINED FROM THE MANUFACTURER OR DISTRIBUTOR OF THE MATERIAL. LACQUER THINNER IS AN EXAMPLE OF A COMMONLY USED SOLVENT WHICH WOULD BE CONSIDERED AS IGNITABLE HAZARDOUS WASTE.

Waste code: D002
 Waste name: A WASTE WHICH HAS A PH OF LESS THAN 2 OR GREATER THAN 12.5 IS CONSIDERED TO BE A CORROSIVE HAZARDOUS WASTE. SODIUM HYDROXIDE, A CAUSTIC SOLUTION WITH A HIGH PH, IS OFTEN USED BY INDUSTRIES TO CLEAN OR DEGREASE PARTS. HYDROCHLORIC ACID, A SOLUTION WITH A LOW PH, IS USED BY MANY INDUSTRIES TO CLEAN METAL PARTS PRIOR TO PAINTING. WHEN THESE CAUSTIC OR ACID SOLUTIONS BECOME CONTAMINATED AND MUST BE DISPOSED, THE WASTE WOULD BE A CORROSIVE HAZARDOUS WASTE.

MAP FINDINGS

CENTRAL DISTRICT YARD - LOS ANGELES DEPT (Continued) 1000102026

Waste code: D006
Waste name: CADMIUM

Waste code: D007
Waste name: CHROMIUM

Waste code: D008
Waste name: LEAD

Waste code: D039
Waste name: TETRACHLOROETHYLENE

Violation Status: No violations found

FINDS:

Registry ID: 110000844230

Environmental Interests/Information System

RCRAInfo is a national information system that supports the Resource Conservation and Recovery Act (RCRA) program through the tracking of events and activities related to facilities that generate, transport, and treat, store, or dispose of hazardous waste. RCRAInfo allows RCRA program staff to track the notification, permit, compliance, and corrective action activities required under RCRA.

CBS13 SSW 1/2-1 0.675 mi. 3566 ft. CENTRAL DISTRICT HQ 410 E DUCOMMUN ST LOS ANGELES, CA 90012 CA FID UST S101617135 SWEEPS UST N/A

Relative: Lower
Actual: 278 ft.
CA FID UST: 19028047
Facility ID: 19028047
Regulated By: UTKNA
Regulated ID: Not reported
Corfse Code: Not reported
SIC Code: Not reported
Facility Phone: 2134817962
Mail To: Not reported
Mailing Address: 410 E DUCOMMUN ST
Mailing Address 2: Not reported
Mailing City,St,Zip: LOS ANGELES 900120000
Contact: Not reported
Contact Phone: Not reported
DUNs Number: Not reported
NPDES Number: Not reported
EPA ID: Not reported
Comments: Not reported
Status: Active

SWEEPS UST:

Status: A
Comp Number: 6104
Number: 4
Board Of Equalization: Not reported
Ref Date: 05-12-93

MAP FINDINGS

CENTRAL DISTRICT HQ (Continued) S101617135

Act Date: 05-12-93
Created Date: 02-29-98
Tank Status: Not reported
Owner Tank Id: Not reported
Swrcb Tank Id: Not reported
Acty Date: Not reported
Capacity: Not reported
Tank Use: Not reported
Stg: Not reported
Content: Not reported
Number Of Tanks: Not reported

CBS14 SSW 1/2-1 0.675 mi. 3566 ft. CENTRAL DISTRICT HQ 410 DUCOMMUN ST LOS ANGELES, CA 90012 UST S1016170501 HIST UST N/A EMI

Relative: Lower
Actual: 278 ft.
UST:
Global ID: 6780
Latitude: 34.05276
Longitude: -118.23758

HIST UST:

Region: STATE
Facility ID: 00000064804
Facility Type: Other
Other Type: WATER/ELECTRIC UTILI
Total Tanks: 0013
Contact Name: IRVING WILLNER
Telephone: 2134813688
Owner Name: DEPARTMENT OF WATER AND POWER
Owner Address: 111 N. HOPE STREET
Owner City,St,Zip: LOS ANGELES, CA 90012

Tank Num: 001
Container Num: 0029/#1 GA
Year Installed: 1974
Tank Capacity: 00012000
Tank Used for: PRODUCT
Type of Fuel: UNLEADED
Tank Construction: Not reported
Leak Detection: None

Tank Num: 002
Container Num: 0030/#2 GA
Year Installed: 1974
Tank Capacity: 00012000
Tank Used for: PRODUCT
Type of Fuel: UNLEADED
Tank Construction: Not reported
Leak Detection: Stock Inventor, None

Tank Num: 003
Container Num: 0031/#3 DI
Year Installed: 1974
Tank Capacity: 00012000

MAP FINDINGS

CENTRAL DISTRICT HQ (Continued) U001560501

Tank Used for: PRODUCT
Type of Fuel: DIESEL
Tank Construction: Not reported
Leak Detection: Stock Inventor, None

Tank Num: 004
Container Num: 0032/#4 US
Year Installed: 1953
Tank Capacity: 00001560
Tank Used for: WASTE
Type of Fuel: Not reported
Tank Construction: Not reported
Leak Detection: None

Tank Num: 005
Container Num: 0033/#5 US
Year Installed: 1953
Tank Capacity: 00001560
Tank Used for: WASTE
Type of Fuel: Not reported
Tank Construction: Not reported
Leak Detection: Not reported

Tank Num: 006
Container Num: 0034/#6 ST
Year Installed: 1947
Tank Capacity: 00000060
Tank Used for: WASTE
Type of Fuel: Not reported
Tank Construction: 8 inches
Leak Detection: None

Tank Num: 007
Container Num: 0035/#7 WA
Year Installed: 1947
Tank Capacity: 00000050
Tank Used for: PRODUCT
Type of Fuel: Not reported
Tank Construction: 8 inches
Leak Detection: None

Tank Num: 008
Container Num: 0036/#8 GA
Year Installed: 1947
Tank Capacity: 00010000
Tank Used for: PRODUCT
Type of Fuel: Not reported
Tank Construction: Not reported
Leak Detection: None

Tank Num: 009
Container Num: 0037/STAND
Year Installed: 1958
Tank Capacity: 00000150
Tank Used for: PRODUCT
Type of Fuel: DIESEL
Tank Construction: Not reported

MAP FINDINGS

CENTRAL DISTRICT HQ (Continued) U001560501

Leak Detection: None

Tank Num: 010
Container Num: 0038/SUMP
Year Installed: 1925
Tank Capacity: 00000050
Tank Used for: PRODUCT
Type of Fuel: Not reported
Tank Construction: 8 inches
Leak Detection: None

Tank Num: 011
Container Num: 0039/SUMP
Year Installed: 1925
Tank Capacity: 00000050
Tank Used for: PRODUCT
Type of Fuel: Not reported
Tank Construction: 8 inches
Leak Detection: None, 10

Tank Num: 012
Container Num: 0040/SUMP
Year Installed: 1925
Tank Capacity: 00000050
Tank Used for: PRODUCT
Type of Fuel: Not reported
Tank Construction: 8 inches
Leak Detection: None, 10

Tank Num: 013
Container Num: 0041/SUMP
Year Installed: 1925
Tank Capacity: 00000050
Tank Used for: PRODUCT
Type of Fuel: Not reported
Tank Construction: 8 inches
Leak Detection: None

EMI:

Year: 1990
County Code: 19
Air Basin: SC
Facility ID: 68326
Air District Name: SC
SIC Code: 4941
Air District Name: SOUTH COAST AQMD
Community Health Air Pollution Info System: Not reported
Consolidated Emission Reporting Rule: Not reported
Total Organic Hydrocarbon Gases Tons/Yr: 0
Reactive Organic Gases Tons/Yr: 0
Carbon Monoxide Emissions Tons/Yr: 0
NOx - Oxides of Nitrogen Tons/Yr: 1
SOx - Oxides of Sulphur Tons/Yr: 0
Particulate Matter Tons/Yr: 0
Part. Matter 10 Micrometers & Smllr Tons/Yr: 0

Year: 1995

CENTRAL DISTRICT HQ (Continued)

U001560501

County Code: 19
 Air Basin: SC
 Facility ID: 68326
 Air District Name: SC
 SIC Code: 4941
 Air District Name: SOUTH COAST AQMD
 Community Health Air Pollution Info System: Not reported
 Consolidated Emission Reporting Rule: Not reported
 Total Organic Hydrocarbon Gases Tons/Yr: 5
 Reactive Organic Gases Tons/Yr: 4
 Carbon Monoxide Emissions Tons/Yr: 0
 NOX - Oxides of Nitrogen Tons/Yr: 1
 SOX - Oxides of Sulphur Tons/Yr: 0
 Particulate Matter Tons/Yr: 0
 Part. Matter 10 Micrometers & Smllr Tons/Yr: 0

Year: 1996
 County Code: 19
 Air Basin: SC
 Facility ID: 68326
 Air District Name: SC
 SIC Code: 4941
 Air District Name: SOUTH COAST AQMD
 Community Health Air Pollution Info System: Not reported
 Consolidated Emission Reporting Rule: Not reported
 Total Organic Hydrocarbon Gases Tons/Yr: 2
 Reactive Organic Gases Tons/Yr: 4
 Carbon Monoxide Emissions Tons/Yr: 0
 NOX - Oxides of Nitrogen Tons/Yr: 1
 SOX - Oxides of Sulphur Tons/Yr: 0
 Particulate Matter Tons/Yr: 0
 Part. Matter 10 Micrometers & Smllr Tons/Yr: 0

Year: 1997
 County Code: 19
 Air Basin: SC
 Facility ID: 68326
 Air District Name: SC
 SIC Code: 4941
 Air District Name: SOUTH COAST AQMD
 Community Health Air Pollution Info System: Not reported
 Consolidated Emission Reporting Rule: Not reported
 Total Organic Hydrocarbon Gases Tons/Yr: 5
 Reactive Organic Gases Tons/Yr: 4
 Carbon Monoxide Emissions Tons/Yr: 0
 NOX - Oxides of Nitrogen Tons/Yr: 0
 SOX - Oxides of Sulphur Tons/Yr: 0
 Particulate Matter Tons/Yr: 0
 Part. Matter 10 Micrometers & Smllr Tons/Yr: 0

Year: 1998
 County Code: 19
 Air Basin: SC
 Facility ID: 68326
 Air District Name: SC
 SIC Code: 4941
 Air District Name: SOUTH COAST AQMD

CENTRAL DISTRICT HQ (Continued)

U001560501

Community Health Air Pollution Info System: Not reported
 Consolidated Emission Reporting Rule: Not reported
 Total Organic Hydrocarbon Gases Tons/Yr: 5
 Reactive Organic Gases Tons/Yr: 4
 Carbon Monoxide Emissions Tons/Yr: 0
 NOX - Oxides of Nitrogen Tons/Yr: 0
 SOX - Oxides of Sulphur Tons/Yr: 0
 Particulate Matter Tons/Yr: 0
 Part. Matter 10 Micrometers & Smllr Tons/Yr: 0

Year: 1999
 County Code: 19
 Air Basin: SC
 Facility ID: 68326
 Air District Name: SC
 SIC Code: 4941
 Air District Name: SOUTH COAST AQMD
 Community Health Air Pollution Info System: Not reported
 Consolidated Emission Reporting Rule: Not reported
 Total Organic Hydrocarbon Gases Tons/Yr: 5
 Reactive Organic Gases Tons/Yr: 4
 Carbon Monoxide Emissions Tons/Yr: 0
 NOX - Oxides of Nitrogen Tons/Yr: 0
 SOX - Oxides of Sulphur Tons/Yr: 0
 Particulate Matter Tons/Yr: 0
 Part. Matter 10 Micrometers & Smllr Tons/Yr: 0

Year: 2000
 County Code: 19
 Air Basin: SC
 Facility ID: 68326
 Air District Name: SC
 SIC Code: 4941
 Air District Name: SOUTH COAST AQMD
 Community Health Air Pollution Info System: Not reported
 Consolidated Emission Reporting Rule: Not reported
 Total Organic Hydrocarbon Gases Tons/Yr: 5
 Reactive Organic Gases Tons/Yr: 4
 Carbon Monoxide Emissions Tons/Yr: 0
 NOX - Oxides of Nitrogen Tons/Yr: 0
 SOX - Oxides of Sulphur Tons/Yr: 0
 Particulate Matter Tons/Yr: 0
 Part. Matter 10 Micrometers & Smllr Tons/Yr: 0

Year: 2001
 County Code: 19
 Air Basin: SC
 Facility ID: 68326
 Air District Name: SC
 SIC Code: 4941
 Air District Name: SOUTH COAST AQMD
 Community Health Air Pollution Info System: Not reported
 Consolidated Emission Reporting Rule: Not reported
 Total Organic Hydrocarbon Gases Tons/Yr: 4
 Reactive Organic Gases Tons/Yr: 4
 Carbon Monoxide Emissions Tons/Yr: 0
 NOX - Oxides of Nitrogen Tons/Yr: 0

CENTRAL DISTRICT HQ (Continued)

U001560501

SOX - Oxides of Sulphur Tons/Yr: 0
 Particulate Matter Tons/Yr: 0
 Part. Matter 10 Micrometers & Smllr Tons/Yr: 0

CB515 SSW
 12-1
 0.678 mi.
 3577 ft.

EXXONMOBIL OIL CORPORATION NO 11252
 520 N. ALAMEDA ST
 LOS ANGELES, CA 90012
 Site 8 of 12 in cluster CB

RCRA-LQG 1008194481
 CAL00005014

Relative: Lower
 Actual: 278 ft.

RCRA-LQG:
 Date form received by agency: 03/07/2004
 Facility name: EXXONMOBIL OIL CORPORATION NO 11252
 Facility address: 520 N. ALAMEDA ST
 LOS ANGELES, CA 900123406
 CAL00005014
 EPA ID:
 Mailing address: 12265 WEST BAYLAUD AVE
 LAKEWOOD, CO 80228
 Contact:
 JOHN HOOVER
 Contact address: Not reported
 Contact country: Not reported
 Contact telephone: (800) 253-8054
 Contact email: Not reported
 EPA Region: 09
 Classification: Large Quantity Generator
 Description: Handler: generates 1,000 kg or more of hazardous waste during any calendar month; or generates more than 1 kg of acutely hazardous waste during any calendar month; or generates more than 100 kg of any residue or contaminated soil, waste or other debris resulting from the cleanup of a spill, into or on any land or water, of acutely hazardous waste during any calendar month; or generates 1 kg or less of acutely hazardous waste during any calendar month, and accumulates more than 1 kg of acutely hazardous waste at any time; or generates 100 kg or less of any residue or contaminated soil, waste or other debris resulting from the cleanup of a spill, into or on any land or water, of acutely hazardous waste during any calendar month, and accumulates more than 100 kg of that material at any time

Owner/Operator Summary:
 Owner/operator name: EXXONMOBIL OIL CORPORATION
 Owner/operator address: 3225 GALLOWAY RD
 FAIRFAX, VA 22937
 Owner/operator country: US
 Owner/operator telephone: Not reported
 Legal status: Private
 Owner/Operator Type: Owner
 Owner/Op start date: 06/30/2003
 Owner/Op end date: Not reported

Owner/operator name: EXXONMOBIL OIL CORPORATION
 Owner/operator address: Not reported
 Owner/operator country: US
 Owner/operator telephone: Not reported
 Legal status: Private
 Owner/Operator Type: Operator

EXXONMOBIL OIL CORPORATION NO 11252 (Continued)

1008194481

Owner/Op start date: 06/30/2003
 Owner/Op end date: Not reported

Handler Activities Summary:
 U.S. importer of hazardous waste: No
 Mixed waste (haz. and radioactive): No
 Recycler of hazardous waste: No
 Transporter of hazardous waste: No
 Treater, storer or disposer of HW: No
 Underground injection activity: No
 On-site burner exemption: No
 Furnace exemption: No
 Used oil fuel burner: No
 Used oil processor: No
 User oil refiner: No
 Used oil fuel marketer to burner: No
 Used oil Specification marketer: No
 Used oil transfer facility: No
 Used oil transporter: No
 Off-site waste receiver: Commercial status unknown

Universal Waste Summary:
 Waste type: Batteries
 Accumulated waste on-site: No
 Generated waste on-site: No

Waste type: Lamps
 Accumulated waste on-site: No
 Generated waste on-site: No

Waste type: Pesticides
 Accumulated waste on-site: No
 Generated waste on-site: No

Waste type: Thermostats
 Accumulated waste on-site: No
 Generated waste on-site: No

Historical Generators:
 Date form received by agency: 03/07/2004
 Facility name: EXXONMOBIL OIL CORPORATION NO 11252
 Classification: Large Quantity Generator

Hazardous Waste Summary:
 Waste code: D001
 Waste name: IGNITABLE HAZARDOUS WASTES ARE THOSE WASTES WHICH HAVE A FLASHPOINT OF LESS THAN 140 DEGREES FAHRENHEIT AS DETERMINED BY A PENSKEY-MARTENS CLOSED CUP FLASH POINT TESTER. ANOTHER METHOD OF DETERMINING THE FLASH POINT OF A WASTE IS TO REVIEW THE MATERIAL SAFETY DATA SHEET, WHICH CAN BE OBTAINED FROM THE MANUFACTURER OR DISTRIBUTOR OF THE MATERIAL. LACQUER THINNER IS AN EXAMPLE OF A COMMONLY USED SOLVENT WHICH WOULD BE CONSIDERED AS IGNITABLE HAZARDOUS WASTE.

Violation Status: No violations found

CB516 RICHARDS FRIENDLY SERVICE RCRA-SQG 1000239802
 SSW 520 N ALAMEDA ST FINDS CAD981577562
 1/2-1 LOS ANGELES, CA 90012 HIST UST
 0.678 mi.
 3577 ft. Site 9 of 12 in cluster CB

Relative: RCRA-SQG:
Lower Date form received by agency: 09/01/1996
 Facility name: RICHARDS FRIENDLY SERVICE
 Facility address: 520 N ALAMEDA ST
 EPA ID: CAD981577562
 Mailing address: N ALAMEDA ST
 LOS ANGELES, CA 90012
 Contact: Not reported
 Contact address: Not reported
 Contact country: Not reported
 Contact telephone: Not reported
 Contact email: Not reported
 EPA Region: 09
 Classification: Small Small Quantity Generator
 Description: Handler; generates more than 100 and less than 1000 kg of hazardous waste during any calendar month and accumulates less than 6000 kg of hazardous waste at any time; or generates 100 kg or less of hazardous waste during any calendar month, and accumulates more than 1000 kg of hazardous waste at any time

Actual: 278 ft.
 Owner/Operator Summary:
 Owner/operator name: RICHARD KAKY
 Owner/operator address: NOT REQUIRED, ME 99999
 Owner/operator country: Not reported
 Owner/operator telephone: (415) 555-1212
 Legal status: Private
 Owner/Operator Type: Owner
 Owner/Op start date: Not reported
 Owner/Op end date: Not reported
 Owner/operator name: NOT REQUIRED
 Owner/operator address: NOT REQUIRED, ME 99999
 Owner/operator country: Not reported
 Owner/operator telephone: (415) 555-1212
 Legal status: Private
 Owner/Operator Type: Operator
 Owner/Op start date: Not reported
 Owner/Op end date: Not reported

Handler Activities Summary:
 U.S. importer of hazardous waste: Unknown
 Mixed waste (haz. and radioactive): Unknown
 Recycler of hazardous waste: No
 Transporter of hazardous waste: No
 Treater, storer or disposer of HW: No
 Underground injection activity: No
 On-site burner exemption: Unknown
 Furnace exemption: Unknown

RICHARDS FRIENDLY SERVICE (Continued) 1000239802

Used oil fuel burner: No
 Used oil processor: No
 Used oil refiner: No
 Used oil fuel marketer to burner: No
 Used oil Specification marketer: No
 Used oil transfer facility: No
 Used oil transporter: No
 Off-site waste receiver: Verified to be non-commercial

Violation Status: No violations found

FINDS:
 Registry ID: 110002720850

Environmental Interest/Information System
 RCRAInfo is a national information system that supports the Resource Conservation and Recovery Act (RCRA) program through the tracking of events and activities related to facilities that generate, transport, and treat, store, or dispose of hazardous waste. RCRAInfo allows RCRA program staff to track the notification, permit, compliance, and corrective action activities required under RCRA.

HIST UST:
 Region: STATE
 Facility ID: 00000041708
 Facility Type: Gas Station
 Other Type: Not reported
 Total Tanks: 0003
 Contact Name: RICHARD KAKU
 Telephone: 2136234301
 Owner Name: RICHARD KAKU
 Owner Address: 520 N. ALAMEDA ST
 Owner City,St,Zip: LOS ANGELES, CA 90012

Tank Num: 001
 Container Num: 1
 Year Installed: 1983
 Tank Capacity: 00012000
 Tank Used for: PRODUCT
 Type of Fuel: UNLEADED
 Tank Construction: Not reported
 Leak Detection: None

Tank Num: 002
 Container Num: 2
 Year Installed: Not reported
 Tank Capacity: 00010000
 Tank Used for: PRODUCT
 Type of Fuel: PREMIUM
 Tank Construction: Not reported
 Leak Detection: None

Tank Num: 003
 Container Num: 3
 Year Installed: Not reported

RICHARDS FRIENDLY SERVICE (Continued) 1000239802

Tank Capacity: 00006000
 Tank Used for: PRODUCT
 Type of Fuel: REGULAR
 Tank Construction: Not reported
 Leak Detection: None

CB517 ALAMEDA MOBIL SERVICE INC CA FID UST S101582721
 SSW 520 N ALAMEDA ST SWEEPS UST N/A
 1/2-1 LOS ANGELES, CA 90012 CHMIRS
 0.678 mi.
 3577 ft. Site 10 of 12 in cluster CB

Relative: CA FID UST:
Lower Facility ID: 19001184
 Regulated By: UTKNA
 Regulated ID: 00041708
 Cortese Code: Not reported
 SIC Code: Not reported
 Facility Phone: 2136234301
 Mail To: Not reported
 Mailing Address: P O BOX
 Mailing Address 2: Not reported
 Mailing City,St,Zip: LOS ANGELES 900120000
 Contact: Not reported
 Contact Phone: Not reported
 DUNS Number: Not reported
 NPDES Number: Not reported
 EPA ID: Not reported
 Comments: Not reported
 Status: Active

SWEEPS UST:
 Status: A
 Comp Number: 2336
 Number: 1
 Board Of Equalization: 44-012294
 Ref Date: 03-09-93
 Act Date: 03-09-93
 Created Date: 02-29-88
 Tank Status: A
 Owner Tank Id: Not reported
 Swrcb Tank Id: 19-050-002336-000001
 Act Date: 04-20-88
 Capacity: 8000
 Tank Use: M.V. FUEL
 Stg: P
 Content: DIESEL
 Number Of Tanks: 6
 Status: A
 Comp Number: 2336
 Number: 1
 Board Of Equalization: 44-012294
 Ref Date: 03-09-93
 Act Date: 03-09-93
 Created Date: 02-29-88
 Tank Status: A

ALAMEDA MOBIL SERVICE INC (Continued) S101582721

Owner Tank Id: Not reported
 Swrcb Tank Id: 19-050-002336-000002
 Act Date: 04-20-88
 Capacity: 10000
 Tank Use: M.V. FUEL
 Stg: P
 Content: REG UNLEADED
 Number Of Tanks: Not reported

Status: A
 Comp Number: 2336
 Number: 1
 Board Of Equalization: 44-012294
 Ref Date: 03-09-93
 Act Date: 03-09-93
 Created Date: 02-29-88
 Tank Status: A
 Owner Tank Id: Not reported
 Swrcb Tank Id: 19-050-002336-000003
 Act Date: 04-20-88
 Capacity: 10000
 Tank Use: M.V. FUEL
 Stg: P
 Content: REG UNLEADED
 Number Of Tanks: Not reported

Status: A
 Comp Number: 2336
 Number: 1
 Board Of Equalization: 44-012294
 Ref Date: 03-09-93
 Act Date: 03-09-93
 Created Date: 02-29-88
 Tank Status: A
 Owner Tank Id: Not reported
 Swrcb Tank Id: 19-050-002336-000004
 Act Date: 04-20-88
 Capacity: 10000
 Tank Use: M.V. FUEL
 Stg: P
 Content: REG UNLEADED
 Number Of Tanks: Not reported

Status: A
 Comp Number: 2336
 Number: 1
 Board Of Equalization: 44-012294
 Ref Date: 03-09-93
 Act Date: 03-09-93
 Created Date: 02-29-88
 Tank Status: A
 Owner Tank Id: Not reported
 Swrcb Tank Id: 19-050-002336-000005
 Act Date: 04-20-88
 Capacity: 10000
 Tank Use: M.V. FUEL
 Stg: P

Status: A
 Comp Number: 2336
 Number: 1
 Board Of Equalization: 44-012294
 Ref Date: 03-09-93
 Act Date: 03-09-93
 Created Date: 02-29-88
 Tank Status: A
 Owner Tank Id: Not reported
 Swrcb Tank Id: 19-050-002336-000006
 Act Date: 04-20-88
 Capacity: 10000
 Tank Use: M.V. FUEL
 Stg: P

Status: A
 Comp Number: 2336
 Number: 1
 Board Of Equalization: 44-012294
 Ref Date: 03-09-93
 Act Date: 03-09-93
 Created Date: 02-29-88
 Tank Status: A
 Owner Tank Id: Not reported
 Swrcb Tank Id: 19-050-002336-000007
 Act Date: 04-20-88
 Capacity: 10000
 Tank Use: M.V. FUEL
 Stg: P

Status: A
 Comp Number: 2336
 Number: 1
 Board Of Equalization: 44-012294
 Ref Date: 03-09-93
 Act Date: 03-09-93
 Created Date: 02-29-88
 Tank Status: A
 Owner Tank Id: Not reported
 Swrcb Tank Id: 19-050-002336-000008
 Act Date: 04-20-88
 Capacity: 10000
 Tank Use: M.V. FUEL
 Stg: P

ALAMEDA MOBIL SERVICE INC (Continued)

S101582721

Content: REG UNLEADED
 Number Of Tanks: Not reported
 Status: A
 Comp Number: 2336
 Number: 1
 Board Of Equalization: 44-012294
 Ref Date: 03-09-93
 Act Date: 03-09-93
 Created Date: 02-29-88
 Tank Status: A
 Owner Tank Id: Not reported
 Swcb Tank Id: 19-050-002336-000006
 Actv Date: 04-20-88
 Capacity: 550
 Tank Use: OIL
 Sig: W
 Content: WASTE OIL
 Number Of Tanks: Not reported

CHMIRS:

OES Incident Number: 03-2720
 OES notification: 5/27/200308:30:36 AM
 OES Date: Not reported
 OES Time: Not reported
 Incident Date: Not reported
Date Completed: Not reported
 Property Use: Not reported
 Agency Id Number: Not reported
 Agency Incident Number: Not reported
 Time Notified: Not reported
 Time Completed: Not reported
 Surrounding Area: Not reported
 Estimated Temperature: Not reported
 Property Management: Not reported
 Special Studies 1: Not reported
 Special Studies 2: Not reported
 Special Studies 3: Not reported
 Special Studies 4: Not reported
 Special Studies 5: Not reported
 Special Studies 6: Not reported
 More Than Two Substances Involved?: Not reported
 Resp Agency Personnel # Of Decontaminated: Not reported
 Responding Agency Personnel # Of Injuries: Not reported
 Responding Agency Personnel # Of Fatalities: Not reported
 Others Number Of Decontaminated: Not reported
 Others Number Of Injuries: Not reported
 Others Number Of Fatalities: Not reported
 Vehicle Make/year: Not reported
 Vehicle License Number: Not reported
 Vehicle State: Not reported
 Vehicle Id Number: Not reported
 CA/DOT/PUC/ICC Number: Not reported
 Company Name: Not reported
 Reporting Officer Name/ID: Not reported
 Report Date: Not reported
 Comments: Not reported

ALAMEDA MOBIL SERVICE INC (Continued)

S101582721

Facility Telephone: Not reported
 Waterway Involved: No
 Waterway: Not reported
 Spill Site: Not reported
 Cleanup By: Unknown
 Containment: Not reported
 What Happened: Not reported
 Type: Not reported
 Measure: Not reported
 Other: Not reported
 Date/Time: Not reported
 Year: 2003
 Agency: Veeder Root
 Incident Date: 5/27/200312:00:00 AM
 Admin Agency: Los Angeles City Fire Department
 Amount: Not reported
 Contained: Yes
 Site Type: Service Station
 E Date: Not reported
 Substance: gasoline
 Quantity Released: Not reported
 BBLs: 0
 Cups: 0
 CUFT: 0
 Gallons: 0.00000
 Grams: 0
 Pounds: 0
 Liters: 0
 Ounces: 0
 Pints: 0
 Quarts: 0
 Sheen: 0
 Tons: 0
 Unknown: 0
 Evacuations: 0
 Number of Injuries: 0
 Number of Fatalities: 0
 Description: Station is being divested and results came back positive for contamination.

CB518 MOBIL SERVICE STATION HDH
 SSW 520 N ALAMEDA ST
 1/2-1 LOS ANGELES, CA 90012
 0.678 mi.
 3577 ft.

UST U003781709
 N/A

Site 11 of 12 in cluster CB
 Relative: UST:
 Lower Global ID: 8272
 Latitude: 34.05295
 Actual: Longitude: -118.23797
 278 ft.

CB519 RICHARD KAKU
 SSW 520 N ALAMEDA ST
 1/2-1 LOS ANGELES, CA 90012
 0.678 mi.
 3577 ft.

HIST UST U001560536
 N/A

Relative: HIST UST:
 Lower Region: STATE
 Facility ID: 00000039757
 Facility Type: Gas Station
 Other Type: Not reported
 Total Tanks: 0003
 Contact Name: SAME
 Telephone: 2136234301
 Owner Name: MOBIL OIL CORP
 Owner Address: 612 S. FLOWER ST
 Owner City,St,Zip: LOS ANGELES, CA 90017

Tank Num: 001
 Container Num: 3
 Year Installed: 1983
 Tank Capacity: 00010000
 Tank Used for: PRODUCT
 Type of Fuel: UNLEADED
 Tank Construction: Not reported
 Leak Detection: Stock Inventor

Tank Num: 002
 Container Num: 2
 Year Installed: 1983
 Tank Capacity: 00012000
 Tank Used for: PRODUCT
 Type of Fuel: PREMIUM
 Tank Construction: Not reported
 Leak Detection: Stock Inventor

Tank Num: 003
 Container Num: 1
 Year Installed: Not reported
 Tank Capacity: 00000280
 Tank Used for: WASTE
 Type of Fuel: WASTE OIL
 Tank Construction: Not reported
 Leak Detection: Stock Inventor

BX520 SOLAGLAS
 SSE 415 MISSION RD N
 1/2-1 BOYLE HEIGHTS, CA 90033
 0.679 mi.
 3584 ft.

HIST CORTESE S101297159
 LUST N/A

Relative: CORTESE:
 Lower Region: CORTESE
 Facility County Code: 19
 Actual: Reg By: LTNKA
 285 ft. Reg Id: 900330334
 LUST:
 Region: STATE

SOLAGLAS (Continued)

S101297159

Global Id: T0603700852
 Latitude: 34.0526358
 Longitude: -118.2268245
 Case Type: LUST Cleanup Site
 Status: Completed - Case Closed
 Status Date: 2008-11-20 00:00:00
 Lead Agency: LOS ANGELES, CITY OF
 Case Worker: TP
 Local Agency: LOS ANGELES, CITY OF
 RB Case Number: 900330334
 LOC Case Number: Not reported
 File Location: Not reported
 Potential Media Affect: Soil
 Potential Contaminants of Concern: Aviation
 Site History: Not reported

Click here to access the California GeoTracker records for this facility:

LUST REG 4:
 Region: 4
 Regional Board: 04
 County: Los Angeles
 fact: 900330334
 Status: Leak being confirmed
 Substance: 1
 Substance Quantity: Not reported
 Local Case No: Not reported
 Case Type: Soil
 Abatement Method Used at the Site: Not reported
 Global ID: T0603700852
 W Global ID: W0605100649
 Staff: UNK
 Local Agency: 19050
 Cross Street: Not reported
 Enforcement Type: Not reported
 Date Leak Discovered: 3/27/1987
 Date Leak First Reported: 8/10/1987
 Date Leak Record Entered: 4/23/1987
 Date Confirmation Began: 8/10/1987
 Date Leak Stopped: 3/27/1987
 Date Case Last Changed on Database: 8/10/1987
 Date the Case was Closed: Not reported
 How Leak Discovered: Tank Closure
 How Leak Stopped: Not reported
 Cause of Leak: Corrosion
 Leak Source: Tank
 Operator: Not reported
 Water System: DAVE GRIFFITH L A D W P
 Well Name: Not reported
 Approx. Dist To Production Well (ft): 5490.4349806952051139701196973
 Source of Cleanup Funding: Tank
 Preliminary Site Assessment Workplan Submitted: Not reported
 Preliminary Site Assessment Began: Not reported
 Pollution Characterization Began: Not reported
 Remediation Plan Submitted: Not reported
 Remedial Action Underway: Not reported
 Post Remedial Action Monitoring Began: Not reported

SOLAGLAS (Continued)

S101297159

Enforcement Action Date: Not reported
 Historical Max MTBE Date: Not reported
 Hist Max MTBE Conc in Groundwater: Not reported
 Hist Max MTBE Conc in Soil: Not reported
 Significant Interim Remedial Action Taken: Not reported
 GW Qualifier: Not reported
 Soil Qualifier: Not reported
 Organization: Not reported
 Owner Contact: Not reported
 Responsible Party: RAGUS, TIM
 RP Address: 415 N MISSION RD, LOS ANGELES, CA 90033
 Program: LUST
 Lat/Long: 34.9526358 / -1
 Local Agency Staff: PEJ
 Beneficial Use: Not reported
 Priority: Not reported
 Cleanup Fund Id: Not reported
 Suspended: Not reported
 Assigned Name: 2600649-001GEN
 Summary: Not reported

CC521 South 1/2-1 0.680 mi. 3590 ft. 501 CENTER LOS ANGELES, CA 90012

AST A100345195 N/A

Site 1 of 6 in cluster CC

Relative: Lower
 Actual: 273 ft.
 AST: Owner: UNOCAL LA TERMINAL
 Total Gallons: 210,000
 Certified Unified Program Agencies: City of Los Angeles

CC522 South 1/2-1 0.680 mi. 3590 ft. CENTER STREET TERMINAL 501 CENTER ST LOS ANGELES, CA 90012

CA FID UST SWEEPS UST \$101582591 N/A

Site 2 of 6 in cluster CC

Relative: Lower
 Actual: 273 ft.
 CA FID UST: Facility ID: 19000215
 Regulated By: LTNKA
 Regulated ID: 00006616
 Cortese Code: Not reported
 SIC Code: Not reported
 Facility Phone: 2133233300
 Mail To: Not reported
 Mailing Address: 461 S BOYLSTON ST
 Mailing Address 2: Not reported
 Mailing City, St, Zip: LOS ANGELES 90012000
 Contact: Not reported
 Contact Phone: Not reported
 DUNS Number: Not reported
 NPDES Number: Not reported
 EPA ID: Not reported
 Comments: Not reported
 Status: Active

CENTER STREET TERMINAL (Continued)

S101582591

SWEEPS UST:
 Status: A
 Comp Number: 777
 Number: 1
 Board Of Equalization: 44-000051
 Ref Date: 03-09-93
 Act Date: 03-09-93
 Created Date: 02-29-88
 Tank Status: A
 Owner Tank Id: Not reported
 Swrcb Tank Id: 19-050-000777-000001
 Actv Date: 04-20-88
 Capacity: 750
 Tank Use: M.V. FUEL
 Stg: P
 Content: REG UNLEADED
 Number Of Tanks: 4

Status: A
 Comp Number: 777
 Number: 1
 Board Of Equalization: 44-000051
 Ref Date: 03-09-93
 Act Date: 03-09-93
 Created Date: 02-29-88
 Tank Status: A
 Owner Tank Id: Not reported
 Swrcb Tank Id: 19-050-000777-000002
 Actv Date: 04-20-88
 Capacity: 2000
 Tank Use: OIL
 Stg: W
 Content: WASTE OIL
 Number Of Tanks: Not reported

Status: A
 Comp Number: 777
 Number: 1
 Board Of Equalization: 44-000051
 Ref Date: 03-09-93
 Act Date: 03-09-93
 Created Date: 02-29-88
 Tank Status: A
 Owner Tank Id: Not reported
 Swrcb Tank Id: 19-050-000777-000003
 Actv Date: 04-20-88
 Capacity: 960
 Tank Use: CHEMICAL
 Stg: P
 Content: UNKNOWN
 Number Of Tanks: Not reported

Status: A
 Comp Number: 777
 Number: 1
 Board Of Equalization: 44-000051
 Ref Date: 03-09-93

CENTER STREET TERMINAL (Continued)

S101582591

Act Date: 03-09-93
 Created Date: 02-29-88
 Tank Status: A
 Owner Tank Id: Not reported
 Swrcb Tank Id: 19-050-000777-000004
 Actv Date: 04-20-88
 Capacity: 8740
 Tank Use: CHEMICAL
 Stg: P
 Content: UNKNOWN
 Number Of Tanks: Not reported

CC523 South 1/2-1 0.680 mi. 3590 ft. TOSCO 501 CENTER LOS ANGELES, CA 90012

SLIC HIST UST EMI U001560500 N/A

Site 3 of 6 in cluster CC

Relative: Lower
 Actual: 273 ft.
 SLIC: Region: 4
 Facility Status: Not reported
 SLIC: 0353
 Substance: Not reported
 Staff: Department of Toxic Substances Control

HIST UST:

Region: STATE
 Facility ID: 00000006616
 Facility Type: Other
 Other Type: DISTRIBUTOR
 Total Tanks: 0004
 Contact Name: W. W. LOUGH
 Telephone: 213977655
 Owner Name: UNION OIL CO. OF CALIFORNIA
 Owner Address: 461 S. BOYLSTON ST.
 Owner City, St, Zip: LOS ANGELES, CA 90017

Tank Num: 001
 Container Num: 1
 Year Installed: 1980
 Tank Capacity: 00000750
 Tank Used for: PRODUCT
 Type of Fuel: PREMIUM
 Tank Construction: Not reported
 Leak Detection: Visual

Tank Num: 002
 Container Num: 2
 Year Installed: 1980
 Tank Capacity: 00002000
 Tank Used for: WASTE
 Type of Fuel: WASTE OIL
 Tank Construction: 3/8 inches
 Leak Detection: Visual

Tank Num: 003
 Container Num: 3

TOSCO (Continued)

U001560500

Year Installed: 1980
 Tank Capacity: 00000960
 Tank Used for: WASTE
 Type of Fuel: Not reported
 Tank Construction: 4-3/4 inches
 Leak Detection: Visual
 Tank Num: 004
 Container Num: 4
 Year Installed: 1980
 Tank Capacity: 00008740
 Tank Used for: WASTE
 Type of Fuel: Not reported
 Tank Construction: 4-3/4 inches
 Leak Detection: Visual

EMI:

Year: 1995
 County Code: 19
 Air Basin: SC
 Facility ID: 800194
 Air District Name: SC
 SIC Code: 5171
 Air District Name: SOUTH COAST AQMD
 Community Health Air Pollution Info System: Not reported
 Consolidated Emission Reporting Rule: Not reported
 Total Organic Hydrocarbon Gases Tons/Yr: 39
 Reactive Organic Gases Tons/Yr: 32
 Carbon Monoxide Emissions Tons/Yr: 0
 NOX - Oxides of Nitrogen Tons/Yr: 0
 SOX - Oxides of Sulphur Tons/Yr: 0
 Particulate Matter Tons/Yr: 0
 Part. Matter 10 Micrometers & Smllr Tons/Yr: 0

Year: 1996
 County Code: 19
 Air Basin: SC
 Facility ID: 800194
 Air District Name: SC
 SIC Code: 5171
 Air District Name: SOUTH COAST AQMD
 Community Health Air Pollution Info System: Not reported
 Consolidated Emission Reporting Rule: Not reported
 Total Organic Hydrocarbon Gases Tons/Yr: 42
 Reactive Organic Gases Tons/Yr: 34
 Carbon Monoxide Emissions Tons/Yr: 0
 NOX - Oxides of Nitrogen Tons/Yr: 0
 SOX - Oxides of Sulphur Tons/Yr: 0
 Particulate Matter Tons/Yr: 0
 Part. Matter 10 Micrometers & Smllr Tons/Yr: 0

Year: 1997
 County Code: 19
 Air Basin: SC
 Facility ID: 800366
 Air District Name: SC
 SIC Code: 5171

TOSCO (Continued)

U001560500

Air District Name: SOUTH COAST AQMD
 Community Health Air Pollution Info System: Not reported
 Consolidated Emission Reporting Rule: Not reported
 Total Organic Hydrocarbon Gases Tons/Yr: 21
 Reactive Organic Gases Tons/Yr: 14
 Carbon Monoxide Emissions Tons/Yr: 0
 NOX - Oxides of Nitrogen Tons/Yr: 0
 SOX - Oxides of Sulphur Tons/Yr: 0
 Particulate Matter Tons/Yr: 0
 Part. Matter 10 Micrometers & Smllr Tons/Yr: 0

Year: 1998
 County Code: 19
 Air Basin: SC
 Facility ID: 800366
 Air District Name: SC
 SIC Code: 5171
 Air District Name: SOUTH COAST AQMD
 Community Health Air Pollution Info System: Not reported
 Consolidated Emission Reporting Rule: Not reported
 Total Organic Hydrocarbon Gases Tons/Yr: 21
 Reactive Organic Gases Tons/Yr: 14
 Carbon Monoxide Emissions Tons/Yr: 0
 NOX - Oxides of Nitrogen Tons/Yr: 0
 SOX - Oxides of Sulphur Tons/Yr: 0
 Particulate Matter Tons/Yr: 0
 Part. Matter 10 Micrometers & Smllr Tons/Yr: 0

Year: 1999
 County Code: 19
 Air Basin: SC
 Facility ID: 800366
 Air District Name: SC
 SIC Code: 5171
 Air District Name: SOUTH COAST AQMD
 Community Health Air Pollution Info System: Not reported
 Consolidated Emission Reporting Rule: Not reported
 Total Organic Hydrocarbon Gases Tons/Yr: 21
 Reactive Organic Gases Tons/Yr: 14
 Carbon Monoxide Emissions Tons/Yr: 0
 NOX - Oxides of Nitrogen Tons/Yr: 0
 SOX - Oxides of Sulphur Tons/Yr: 0
 Particulate Matter Tons/Yr: 0
 Part. Matter 10 Micrometers & Smllr Tons/Yr: 0

Year: 2000
 County Code: 19
 Air Basin: SC
 Facility ID: 800366
 Air District Name: SC
 SIC Code: 5171
 Air District Name: SOUTH COAST AQMD
 Community Health Air Pollution Info System: Not reported
 Consolidated Emission Reporting Rule: Not reported
 Total Organic Hydrocarbon Gases Tons/Yr: 21
 Reactive Organic Gases Tons/Yr: 14
 Carbon Monoxide Emissions Tons/Yr: 0

TOSCO (Continued)

U001560500

NOX - Oxides of Nitrogen Tons/Yr: 0
 SOX - Oxides of Sulphur Tons/Yr: 0
 Particulate Matter Tons/Yr: 0
 Part. Matter 10 Micrometers & Smllr Tons/Yr: 0

Year: 2001
 County Code: 19
 Air Basin: SC
 Facility ID: 800366
 Air District Name: SC
 SIC Code: 5171
 Air District Name: SOUTH COAST AQMD
 Community Health Air Pollution Info System: Not reported
 Consolidated Emission Reporting Rule: B
 Total Organic Hydrocarbon Gases Tons/Yr: 21
 Reactive Organic Gases Tons/Yr: 14
 Carbon Monoxide Emissions Tons/Yr: 0
 NOX - Oxides of Nitrogen Tons/Yr: 0
 SOX - Oxides of Sulphur Tons/Yr: 0
 Particulate Matter Tons/Yr: 0
 Part. Matter 10 Micrometers & Smllr Tons/Yr: 0

CC524

**South 501 CENTER ST
 LOS ANGELES, CA 90012**
 1/2-1
 0.680 mi.
 3590 ft.

**AST A100345196
 N/A**

Site 4 of 6 in cluster CC
Relative:
Lower
 Owner: UNOCAL LA TERMINAL
 Total Gallons: 20,000
 Certified Unified Program Agencies: City of Los Angeles
Actual:
273 ft.
 Owner: UNOCAL LA TERMINAL
 Total Gallons: 1,260,000
 Certified Unified Program Agencies: City of Los Angeles
 Owner: UNOCAL LA TERMINAL
 Total Gallons: 1,260,000
 Certified Unified Program Agencies: City of Los Angeles
 Owner: UNOCAL LA TERMINAL
 Total Gallons: 1,680,000
 Certified Unified Program Agencies: City of Los Angeles
 Owner: UNOCAL LA TERMINAL
 Total Gallons: 1,680,000
 Certified Unified Program Agencies: City of Los Angeles

CC525
**South 501 CENTER STREET
 LOS ANGELES, CA**
 1/2-1
 0.680 mi.
 3590 ft.

**SLIC S106484287
 N/A**

Site 5 of 6 in cluster CC
Relative:
Lower
 SLIC:
 Region: STATE
 Facility Status: Open
 Status Date: 1997-01-16 00:00:00
 Global Id: SL376402463
 Lead Agency: LOS ANGELES RWQCB (REGION 4)
 Lead Agency Case Number: Not reported
 Latitude: 34.051686
 Longitude: -118.230599
 Case Type: Cleanup Program Site
 Case Worker: DDD
 Local Agency: Not reported
 RB Case Number: 0353
 File Location: Not reported
 Potential Media Affected: Not reported
 Potential Contaminants of Concern: Not reported
 Site History: Not reported

Click here to access the California GeoTracker records for this facility:

CC526
**South 501 CENTER STREET
 LOS ANGELES, CA 90061**
 1/2-1
 0.680 mi.
 3590 ft.

**RCRA-LQG 1007199520
 CAD981642705**

Site 6 of 6 in cluster CC
Relative:
Lower
 RCRA-LOG:
 Date form received by agency: 10/12/2000
 Facility name: TOSCO CENTER STREET TERMINAL
 Facility address: 501 CENTER STREET
 LOS ANGELES, CA 90061
 EPA ID: CAD981642705
 Mailing address: 13707 SOUTH BROADWAY
 LOS ANGELES, CA 90061
 Contact: HEATHER M. S. RANDOL
 Contact address: Not reported
 Contact country: Not reported
 Contact telephone: (562) 906-7560
 Contact email: Not reported
 EPA Region: 09
 Classification: Large Quantity Generator
 Description: Handler: generates 1,000 kg or more of hazardous waste during any calendar month; or generates more than 1 kg of acutely hazardous waste during any calendar month; or generates more than 100 kg of any residue or contaminated soil, waste or other debris resulting from the cleanup of a spill, into or on any land or water, of acutely hazardous waste during any calendar month; or generates 1 kg or less of acutely hazardous waste during any calendar month, and accumulates more than 1 kg of acutely hazardous waste at any time; or generates 100 kg or less of any residue or contaminated soil, waste or other debris resulting from the cleanup of a spill, into or on any land or water, of acutely hazardous waste during any calendar month, and accumulates more than 100 kg of that material at any time

TOSCO CENTER STREET TERMINAL (Continued)

1007199520

Handler Activities Summary:
 U.S. importer of hazardous waste: Unknown
 Mixed waste (haz. and radioactive): Unknown
 Recycler of hazardous waste: Unknown
 Transporter of hazardous waste: Unknown
 Treater, storer or disposer of HW: No
 Underground injection activity: Unknown
 On-site burner exemption: Unknown
 Furnace exemption: Unknown
 Used oil fuel burner: Unknown
 Used oil processor: Unknown
 User oil refiner: Unknown
 Used oil fuel marketer to burner: Unknown
 Used oil Specification marketer: Unknown
 Used oil transfer facility: Unknown
 Used oil transporter: Unknown
 Off-site waste receiver: Verified to be non-commercial
 Violation Status: No violations found

CDS27
**SE 568 N MISSION RD
 LOS ANGELES, CA 90032**
 1/2-1
 0.681 mi.
 3597 ft.

**HIST UST U001561334
 N/A**

Site 1 of 12 in cluster CD
Relative:
Higher
 HIST UST:
 Region: STATE
 Facility ID: 00000950797
 Facility Type: Gas Station
 Other Type: Not reported
 Total Tanks: 0007
 Contact Name: Not reported
 Telephone: 2132330361
 Owner Name: CRISTI & LAKE CO.
 Owner Address: 4910 N. WILLMONTE AVE.
 Owner City, St,Zip: TEMPLE CITY, CA 91780
 Tank Num: 001
 Container Num: 1
 Year Installed: Not reported
 Tank Capacity: 00000000
 Tank Used for: PRODUCT
 Type of Fuel: UNLEADED
 Tank Construction: Not reported
 Leak Detection: Stock Inventor
 Tank Num: 002
 Container Num: 2
 Year Installed: Not reported
 Tank Capacity: 00000000
 Tank Used for: PRODUCT
 Type of Fuel: REGULAR
 Tank Construction: Not reported
 Leak Detection: Stock Inventor
 Tank Num: 003
 Container Num: 3

MAP FINDINGS

TEXACO (Continued)

U001561334

Year Installed: Not reported
 Tank Capacity: 0000000
 Tank Used for: PRODUCT
 Type of Fuel: REGULAR
 Tank Construction: Not reported
 Leak Detection: Stock Inventor

Tank Num: 004
 Container Num: 4
 Year Installed: Not reported
 Tank Capacity: 00000000
 Tank Used for: PRODUCT
 Type of Fuel: PREMIUM
 Tank Construction: Not reported
 Leak Detection: Stock Inventor

Tank Num: 005
 Container Num: 5
 Year Installed: Not reported
 Tank Capacity: 00000000
 Tank Used for: PRODUCT
 Type of Fuel: DIESEL
 Tank Construction: Not reported
 Leak Detection: Stock Inventor

Tank Num: 006
 Container Num: 6
 Year Installed: Not reported
 Tank Capacity: 00000000
 Tank Used for: PRODUCT
 Type of Fuel: DIESEL
 Tank Construction: Not reported
 Leak Detection: Stock Inventor

Tank Num: 007
 Container Num: 7
 Year Installed: Not reported
 Tank Capacity: 00000000
 Tank Used for: PRODUCT
 Type of Fuel: DIESEL
 Tank Construction: Not reported
 Leak Detection: Not reported

CD528 **RIOS TEXACO GAS STATION**
SE **568 N MISSION RD**
1/2-1 **LOS ANGELES, CA 90000**
0.681 mi.
3597 ft. **Site 2 of 12 in cluster CD**

Relative: EDR Historical Auto Stations:
Higher Name: CLABES MICHELS
 Year: 1933
 Type: GASOLINE AND OIL SERVICE STATIONS

Actual: Name: EDDO GASOLINE
321 ft. Year: 1994
 Type: Not reported

EDR Historical Auto Stations **1008996224**
 N/A

MAP FINDINGS

RIOS TEXACO GAS STATION (Continued)

1008996224

Name: RIOS TEXACO GAS STATION
 Year: 1995
 Type: Not reported

CD529 **EDDO GASOLAN LTD**
SE **568 N MISSION RD**
1/2-1 **LOS ANGELES, CA 90033**
0.681 mi.
3597 ft. **Site 3 of 12 in cluster CD**

CA FID UST **S101584148**
 SWEEPS UST **N/A**
 HAZNET

Relative: CA FID UST:
Higher Facility ID: 19008991
 Regulated By: UTRKA
 Regulated ID: 00050797
Actual: Corlese Code: Not reported
321 ft. SIC Code: Not reported
 Facility Phone: 2132230361
 Mail To: Not reported
 Mailing Address: 568 N MISSION RD
 Mailing Address 2: Not reported
 Mailing City,St,Zip: LOS ANGELES 900330000
 Contact: Not reported
 Contact Phone: Not reported
 DUNS Number: Not reported
 NPDES Number: Not reported
 EPA ID: Not reported
 Comments: Not reported
 Status: Active

SWEEPS UST:
 Status: A
 Comp Number: 2808
 Number: 3
 Board Of Equalization: 44-012042
 Ref Date: 03-10-93
 Act Date: 04-19-94
 Created Date: 02-29-88
 Tank Status: A
 Owner Tank Id: Not reported
 Swrcb Tank Id: 19-050-002808-000001
 Actv Date: 04-20-88
 Capacity: 10000
 Tank Use: M.V. FUEL
 Stg: P
 Content: REG UNLEADED
 Number Of Tanks: 4

Status: A
 Comp Number: 2808
 Number: 3
 Board Of Equalization: 44-012042
 Ref Date: 03-10-93
 Act Date: 04-19-94
 Created Date: 02-29-88
 Tank Status: A
 Owner Tank Id: Not reported
 Swrcb Tank Id: 19-050-002808-000002

MAP FINDINGS

EDDO GASOLAN LTD (Continued)

S101584148

Actv Date: 04-20-88
 Capacity: 1000
 Tank Use: M.V. FUEL
 Stg: P
 Content: REG UNLEADED
 Number Of Tanks: Not reported

Status: A
 Comp Number: 2808
 Number: 3
 Board Of Equalization: 44-012042
 Ref Date: 03-10-93
 Act Date: 04-19-94
 Created Date: 02-29-88
 Tank Status: A
 Owner Tank Id: Not reported
 Swrcb Tank Id: 19-050-002808-000003
 Actv Date: 04-20-88
 Capacity: 10000
 Tank Use: M.V. FUEL
 Stg: P
 Content: REG UNLEADED
 Number Of Tanks: Not reported

Status: A
 Comp Number: 2808
 Number: 3
 Board Of Equalization: 44-012042
 Ref Date: 03-10-93
 Act Date: 04-19-94
 Created Date: 02-29-88
 Tank Status: A
 Owner Tank Id: Not reported
 Swrcb Tank Id: 19-050-002808-000004
 Actv Date: 04-20-88
 Capacity: 10000
 Tank Use: M.V. FUEL
 Stg: P
 Content: REG UNLEADED
 Number Of Tanks: Not reported

HAZNET:
 Gepaid: CAL000254402
 Contact: JUAN BARILLAS
 Telephone: 3232231033
 Facility Addr2: Not reported
 Mailing Name: Not reported
 Mailing Address: 568 N MISSION RD
 Mailing City,St,Zip: LOS ANGELES, CA 90033
 Gen County: Los Angeles
 TSD EPA ID: Not reported
 TSD County: Los Angeles
 Waste Category: Waste oil and mixed oil
 Disposal Method: Recycler
 Tons: 0.41
 Facility County: Not reported

MAP FINDINGS

EDDO GASOLAN LTD (Continued)

S101584148

Gepaid: CAL000254402
 Contact: JUAN BARILLAS
 Telephone: 3232231033
 Facility Addr2: Not reported
 Mailing Name: Not reported
 Mailing Address: 568 N MISSION RD
 Mailing City,St,Zip: LOS ANGELES, CA 90033
 Gen County: Los Angeles
 TSD EPA ID: CAT080013352
 TSD County: Los Angeles
 Waste Category: Waste oil and mixed oil
 Disposal Method: Recycler
 Tons: 2.52
 Facility County: Not reported

Gepaid: CAL000254402
 Contact: JUAN BARILLAS
 Telephone: 3232231033
 Facility Addr2: Not reported
 Mailing Name: Not reported
 Mailing Address: 568 N MISSION RD
 Mailing City,St,Zip: LOS ANGELES, CA 90033
 Gen County: Los Angeles
 TSD EPA ID: CAT080013352
 TSD County: Los Angeles
 Waste Category: Waste oil and mixed oil
 Disposal Method: Recycler
 Tons: 0.72
 Facility County: Los Angeles

Gepaid: CAL000254402
 Contact: JUAN BARILLAS
 Telephone: 3232231033
 Facility Addr2: Not reported
 Mailing Name: Not reported
 Mailing Address: 568 N MISSION RD
 Mailing City,St,Zip: LOS ANGELES, CA 90033
 Gen County: Los Angeles
 TSD EPA ID: CAT080013352
 TSD County: Los Angeles
 Waste Category: Waste oil and mixed oil
 Disposal Method: H039
 Tons: 1.045
 Facility County: Los Angeles

Gepaid: CAL000254402
 Contact: JUAN BARILLAS
 Telephone: 3232231033
 Facility Addr2: Not reported
 Mailing Name: Not reported
 Mailing Address: 568 N MISSION RD
 Mailing City,St,Zip: LOS ANGELES, CA 90033
 Gen County: Los Angeles
 TSD EPA ID: CAT080013352
 TSD County: Los Angeles
 Waste Category: Waste oil and mixed oil
 Disposal Method: H039

EDDO GASOLAN LTD (Continued) S101584148
 Tons: 1.14
 Facility County: Los Angeles

[Click this hyperlink](#) while viewing on your computer to access 5 additional CA_HAZNET: record(s) in the EDR Site Report.

BY530 SO CAL GAS/ALISO C MGP Manufactured Gas Plants 1008407705
 South CENTER ST @ COMMERCIAL, DUCOMMUN AND JACKSON N/A
 1/2-1 LOS ANGELES, CA 90012
 0.662 mi.
 3503 ft.
 Site 2 of 2 in cluster BY
 Relative: Manufactured Gas Plants:
 Lower The former Aliso Street manufactured Gas Plant covered approximately 52 acres in downtown Los Angeles. The site is being investigated as 5 sectors and an overall groundwater unit. The "C" sector consists of 16.4 acres south of the Hollywood (101) Freeway, bisected by Center Street and bounded by Commercial, Ducommun and Jackson Streets. Sector C is further subdivided into Blocks G, K, L, N, O, Q, and R. Contaminants suspected include petroleum hydrocarbons, volatile organic compounds, cyanide, polycyclic aromatic hydrocarbons and heavy metals

CA531 KRILALOVICH JOS EDR Historical Auto Stations 1009078598
 North 411 SOLANO AVE N/A
 1/2-1 LOS ANGELES, CA
 0.683 mi.
 3608 ft.
 Site 2 of 2 in cluster CA
 Relative: EDR Historical Auto Stations:
 Higher Name: KRILALOVICH JOS
 Year: 1929
 Actual: Type: AUTOMOBILE REPAIRING AND SERVICE STATIONS
 350 ft.

CE532 SARKISCON SARKIS EDR Historical Cleaners 1009189759
 WSW 335 N BROADWAY N/A
 1/2-1 LOS ANGELES, CA
 0.687 mi.
 3629 ft.
 Site 1 of 5 in cluster CE
 Relative: EDR Historical Cleaners:
 Higher Name: SARKISCON SARKIS
 Year: 1929
 Actual: Type: CLOTHES PRESSERS CLEANERS AND REPAIRERS
 335 ft.

CF533 UNION OIL SERVICE STATION #191 HIST UST U001561918
 West 797 W SUNSET BLVD N/A
 1/2-1 LOS ANGELES, CA 90046
 0.688 mi.
 3635 ft.
 Site 1 of 2 in cluster CF
 Relative: HIST UST:
 Higher Region: STATE
 Facility ID: 00000655761
 Actual: Facility Type: Gas Station
 359 ft.

UNION OIL SERVICE STATION #191 (Continued) U001561918
 Other Type: Not reported
 Total Tanks: 0001
 Contact Name: YACOB MASSOUD
 Telephone: 2136548073
 Owner Name: UNION OIL COMPANY OF CALIFORNIA
 Owner Address: 3701 WILSHIRE BOULEVARD - SUIT
 Owner City,St,Zip: LOS ANGELES, CA 90010

Tank Num: 001
 Container Num: 1
 Year Installed: Not reported
 Tank Capacity: 00000000
 Tank Used for: WASTE
 Type of Fuel: WASTE OIL
 Tank Construction: Not reported
 Leak Detection: None

BZ534 K M OFFICE SERVICES RCRA-SQG 1004675415
 NNE 1733 N SPRING ST FINDS CAR00072637
 1/2-1 LOS ANGELES, CA 90012
 0.688 mi.
 3635 ft.
 Site 6 of 6 in cluster BZ

Relative: RCRA-SQG:
 Higher Date form received by agency: 05/08/2000
 Facility name: K M OFFICE SERVICES
 Actual: Facility address: 1733 N SPRING ST
 308 ft. LOS ANGELES, CA 90012
 EPA ID: CAR00072637
 Contact: BABE CROICK
 Contact address: 1733 N SPRING ST
 LOS ANGELES, CA 90012
 Contact country: US
 Contact telephone: (323) 224-0297
 Contact email: Not reported
 EPA Region: 09
 Classification: Small Small Quantity Generator
 Description: Handler: generates more than 100 and less than 1000 kg of hazardous waste during any calendar month and accumulates less than 6000 kg of hazardous waste at any time; or generates 100 kg or less of hazardous waste during any calendar month, and accumulates more than 1000 kg of hazardous waste at any time

Owner/Operator Summary:
 Owner/operator name: BABE CRONICK
 Owner/operator address: 1733 N SPRING ST
 LOS ANGELES, CA 90012
 Owner/operator country: Not reported
 Owner/operator telephone: (323) 224-0297
 Legal status: Private
 Owner/Operator Type: Owner
 Owner/Op start date: Not reported
 Owner/Op end date: Not reported

Handler Activities Summary:
 U.S. importer of hazardous waste: No
 Mixed waste (haz. and radioactive): Unknown

K M OFFICE SERVICES (Continued) 1004675415
 Recycler of hazardous waste: No
 Transporter of hazardous waste: No
 Treater, storer or disposer of HW: No
 Underground injection activity: No
 On-site burner exemption: No
 Furnace exemption: No
 Used oil fuel burner: No
 Used oil processor: No
 User oil refiner: No
 Used oil fuel marketer to burner: No
 Used oil Specification marketer: No
 Used oil transfer facility: No
 Used oil transporter: No
 Off-site waste receiver: Verified to be non-commercial

Historical Generators:
 Date form received by agency: 05/08/2000
 Facility name: K M OFFICE SERVICES
 Classification: Small Quantity Generator

Hazardous Waste Summary:
 Waste code: D001
 Waste name: IGNITABLE HAZARDOUS WASTES ARE THOSE WASTES WHICH HAVE A FLASHPOINT OF LESS THAN 140 DEGREES FAHRENHEIT AS DETERMINED BY A PENSKY-MARTENS CLOSED CUP FLASH POINT TESTER. ANOTHER METHOD OF DETERMINING THE FLASH POINT OF A WASTE IS TO REVIEW THE MATERIAL SAFETY DATA SHEET, WHICH CAN BE OBTAINED FROM THE MANUFACTURER OR DISTRIBUTOR OF THE MATERIAL. LACQUER THINNER IS AN EXAMPLE OF A COMMONLY USED SOLVENT WHICH WOULD BE CONSIDERED AS IGNITABLE HAZARDOUS WASTE.

Waste code: D002
 Waste name: A WASTE WHICH HAS A PH OF LESS THAN 2 OR GREATER THAN 12.5 IS CONSIDERED TO BE A CORROSIVE HAZARDOUS WASTE. SODIUM HYDROXIDE, A CAUSTIC SOLUTION WITH A HIGH PH, IS OFTEN USED BY INDUSTRIES TO CLEAN OR DEGREASE PARTS. HYDROCHLORIC ACID, A SOLUTION WITH A LOW PH, IS USED BY MANY INDUSTRIES TO CLEAN METAL PARTS PRIOR TO PAINTING. WHEN THESE CAUSTIC OR ACID SOLUTIONS BECOME CONTAMINATED AND MUST BE DISPOSED, THE WASTE WOULD BE A CORROSIVE HAZARDOUS WASTE.

Violation Status: No violations found

FINDS:

Registry ID: 110002936681

Environmental Interest/Information System

RCRAInfo is a national information system that supports the Resource Conservation and Recovery Act (RCRA) program through the tracking of events and activities related to facilities that generate, transport, and treat, store, or dispose of hazardous waste. RCRAInfo allows RCRA program staff to track the notification, permit, compliance, and corrective action activities required under RCRA.

CDS35 G&M TRAILER REPAIR & PAINTING INC RCRA-SQG 1000134632
 SE 601 N MISSION RD FINDS CAD981980048
 1/2-1 LOS ANGELES, CA 90033
 0.691 mi.
 3647 ft.
 Site 4 of 12 in cluster CD

Relative: RCRA-SQG:
 Higher Date form received by agency: 04/13/1987
 Facility name: G&M TRAILER REPAIR & PAINTING INC
 Actual: Facility address: 601 N MISSION RD
 323 ft. LOS ANGELES, CA 90033
 EPA ID: CAD981980048
 Mailing address: N MISSION RD
 LOS ANGELES, CA 90033
 Contact: ENVIRONMENTAL MANAGER
 Contact address: 601 N MISSION RD
 LOS ANGELES, CA 90033
 Contact country: US
 Contact telephone: (213) 227-5783
 Contact email: Not reported
 EPA Region: 09
 Classification: Small Small Quantity Generator
 Description: Handler: generates more than 100 and less than 1000 kg of hazardous waste during any calendar month and accumulates less than 6000 kg of hazardous waste at any time; or generates 100 kg or less of hazardous waste during any calendar month, and accumulates more than 1000 kg of hazardous waste at any time

Owner/Operator Summary:
 Owner/operator name: MICHAEL MACGUGALL
 Owner/operator address: NOT REQUIRED
 NOT REQUIRED, ME 99999
 Owner/operator country: Not reported
 Owner/operator telephone: (415) 555-1212
 Legal status: Private
 Owner/Operator Type: Owner
 Owner/Op start date: Not reported
 Owner/Op end date: Not reported

Owner/operator name: NOT REQUIRED
 Owner/operator address: NOT REQUIRED
 NOT REQUIRED, ME 99999
 Owner/operator country: Not reported
 Owner/operator telephone: (415) 555-1212
 Legal status: Private
 Owner/Operator Type: Operator
 Owner/Op start date: Not reported
 Owner/Op end date: Not reported

Handler Activities Summary:
 U.S. importer of hazardous waste: No
 Mixed waste (haz. and radioactive): Unknown
 Recycler of hazardous waste: No
 Transporter of hazardous waste: No
 Treater, storer or disposer of HW: No
 Underground injection activity: No
 On-site burner exemption: No
 Furnace exemption: No

MAP FINDINGS

G&M TRAILER REPAIR & PAINTING INC (Continued) 1000134632

Used oil fuel burner: No
 Used oil processor: No
 User oil refiner: No
 Used oil fuel marketer to burner: No
 Used oil Specification marketer: No
 Used oil transfer facility: No
 Used oil transporter: No
 Off-site waste receiver: Verified to be non-commercial

Violation Status: No violations found

FINDS:

Registry ID: 110002763215

Environmental Interest/Information System

RCRAInfo is a national information system that supports the Resource Conservation and Recovery Act (RCRA) program through the tracking of events and activities related to facilities that generate, transport, and treat, store, or dispose of hazardous waste. RCRAInfo allows RCRA program staff to track the notification, permit, compliance, and corrective action activities required under RCRA.

CD536 SE 1/2-1 0.691 mi. 3649 ft. ORANGE CO TRUCK RPR INC 603 N MISSION RD LOS ANGELES, CA 90033 RCRA-SQG FINDS 1000315140 CAD981684186

Relative: Higher Actual: 323 ft. RCRA-SQG: Date form received by agency: 09/01/1996 Facility name: ORANGE CO TRUCK RPR INC Facility address: 603 N MISSION RD LOS ANGELES, CA 90033 EPA ID: CAD981684186 Mailing address: N MISSION RD LOS ANGELES, CA 90033 Contact: Not reported Contact address: Not reported Contact country: Not reported Contact telephone: Not reported Contact email: Not reported EPA Region: 09 Classification: Small Small Quantity Generator Description: Handler: generates more than 100 and less than 1000 kg of hazardous waste during any calendar month and accumulates less than 6000 kg of hazardous waste at any time; or generates 100 kg or less of hazardous waste during any calendar month, and accumulates more than 1000 kg of hazardous waste at any time Owner/Operator Summary: Owner/operator name: J H GILLISPIE Owner/operator address: NOT REQUIRED, ME 99999 Owner/operator country: Not reported Owner/operator telephone: (415) 555-1212

MAP FINDINGS

ORANGE CO TRUCK RPR INC (Continued) 1000315140

Legal status: Private
 Owner/Operator Type: Owner
 Owner/Op start date: Not reported
 Owner/Op end date: Not reported
 Owner/operator name: NOT REQUIRED
 Owner/operator address: NOT REQUIRED, ME 99999
 Owner/operator country: Not reported
 Owner/operator telephone: (415) 555-1212
 Legal status: Private
 Owner/Operator Type: Operator
 Owner/Op start date: Not reported
 Owner/Op end date: Not reported

Handler Activities Summary:

U.S. importer of hazardous waste: Unknown
 Mixed waste (haz. and radioactive): Unknown
 Recycler of hazardous waste: No
 Transporter of hazardous waste: No
 Treater, storer or disposer of HW: No
 Underground injection activity: No
 On-site burner exemption: Unknown
 Furnace exemption: Unknown
 Used oil fuel burner: No
 User oil refiner: No
 Used oil fuel marketer to burner: No
 Used oil Specification marketer: No
 Used oil transfer facility: No
 Used oil transporter: No
 Off-site waste receiver: Verified to be non-commercial

Violation Status: No violations found

FINDS:

Registry ID: 110002751521

Environmental Interest/Information System

RCRAInfo is a national information system that supports the Resource Conservation and Recovery Act (RCRA) program through the tracking of events and activities related to facilities that generate, transport, and treat, store, or dispose of hazardous waste. RCRAInfo allows RCRA program staff to track the notification, permit, compliance, and corrective action activities required under RCRA.

MAP FINDINGS

600 N. MISSION ROAD/MISSION ROAD RIVER DISTRICT (Continued) 1012171572

Point of reference: Not reported
 Datum: Not reported
 ACRES property ID: 11449
 Start date: N/A
 Completed date: N/A
 Acres cleaned up: Not reported
 Cleanup funding: Not reported
 Cleanup funding source: Not reported
 Assessment funding: Not reported
 Assessment funding source: Not reported
 Redevelopment funding: Not reported
 Redev. funding source: Not reported
 Redev. funding entity name: Not reported
 Redevelopment start date: N/A
 Assessment funding entity: Not reported
 Cleanup funding entity: Not reported
 Grant type: N/A
 Accomplishment type: Not reported
 Ownership entity: Not reported
 Current owner: Not reported
 Did owner change: Not reported
 Cleanup required: Not reported
 Video available: Not reported
 Photo available: Not reported
 Institutional controls required: Not reported
 IC Category proprietary controls: Not reported
 IC cat. info. devices: Not reported
 IC cat. gov. controls: Not reported
 IC cat. enforcement permit tools: Not reported
 IC in place date: N/A
 IC in place: Unknown
 Enrolled in state/tribal program: No
 State/tribal program date: N/A
 State/tribal program ID: Not reported
 State/tribal NFA date: N/A
 Air contaminated: Not reported
 Air cleaned: Not reported
 Asbestos found: Not reported
 Asbestos cleaned: Not reported
 Controlled substance found: Not reported
 Controlled substance cleaned: Not reported
 Drinking water affected: Not reported
 Drinking water cleaned: Not reported
 Groundwater affected: Not reported
 Groundwater cleaned: Not reported
 Lead contaminant found: Not reported
 Lead cleaned up: Not reported
 No media affected: Not reported
 Unknown media affected: Not reported
 Other cleaned up: Not reported
 Other metals found: Not reported
 Other metals cleaned: Not reported
 Other contaminants found: Not reported
 Other contents found description: Not reported
 PAHs found: Not reported
 PAHs cleaned up: Not reported
 PCBs found: Not reported

MAP FINDINGS

CE537 WSW 1/2-1 0.692 mi. 3656 ft. HALL OF RECORDS/LLACO F.M.D 320 N BROADWAY LOS ANGELES, CA 90012 CA FID UST SWEEPS UST S101587922 N/A

Relative: Higher Actual: 337 ft. CA FID UST: Facility ID: 19056147 Regulated By: UTKNA Regulated ID: Not reported Corresp Code: Not reported SIC Code: Not reported Facility Phone: 2132672242 Mail To: Not reported Mailing Address: 320 N BROADWAY Mailing Address 2: Not reported Mailing City, St, Zip: LOS ANGELES 900120000 Contact: Not reported Contact Phone: Not reported DUNs Number: Not reported NPDES Number: Not reported EPA ID: Not reported Comments: Not reported Status: Active SWEEPS UST: Status: A Comp Number: 5899 Number: 5 Board Of Equalization: Not reported Ref Date: 04-21-93 Act Date: 04-21-93 Created Date: 02-29-88 Tank Status: A Owner Tank Id: 5899 Swrcb Tank Id: 19-050-005899-000001 Actv Date: 03-10-93 Capacity: 1000 Tank Use: M.V. FUEL Stg: P Content: DIESEL Number Of Tanks: 1

CD538 SE 1/2-1 0.692 mi. 3656 ft. 600 N. MISSION ROAD/MISSION ROAD RIVER DISTRICT 600 NORTH MISSION ROAD LOS ANGELES, CA 90033 US BROWNFIELDS 1012171572 N/A

Relative: Higher Actual: 322 ft. US BROWNFIELDS: Recipient name: Los Angeles, City of Grant type: Assessment Pilot Property name: 600 N. Mission Road/Mission Road River District Property #: Not reported Parcel size: 120 Latitude: 34.055462 Longitude: -118.222809 HCM label: Not reported Map scale: Not reported

600 N. MISSION ROAD/MISSION ROAD RIVER DISTRICT (Continued) 1012171572

PCBs cleaned up: Not reported
 Petro products found: Not reported
 Petro products cleaned: Not reported
 Sediments found: Not reported
 Sediments cleaned: Not reported
 Soil affected: Not reported
 Soil cleaned up: Not reported
 Surface water cleaned: Not reported
 Unknown found: Not reported
 VOCs found: Not reported
 VOCs cleaned: Not reported
 Cleanup other description: Not reported
 Num. of cleanup and re-dev. jobs: Not reported
 Property highlights: Not reported
 Past use greenspace acreage: Not reported
 Past use residential acreage: Not reported
 Past use commercial acreage: Not reported
 Past use industrial acreage: Not reported
 Future use greenspace acreage: Not reported
 Future use residential acreage: Not reported
 Future use commercial acreage: Not reported
 Future use industrial acreage: Not reported
 Greenspace acreage and type: Not reported
 Superfund Fed. landowner flag: Not reported

Property Description: Railyard

CD539 SE 1/2-1 0.692 mi. 3656 ft. HANK'S SERVICE STATION MAINTEN 600 N MISSION RD LOS ANGELES, CA 90033 CA FID UST S101617363 SWEEPS UST N/A

Relative: Higher 322 ft. CA FID UST: Facility ID: 19051861 Regulated By: UTKNA Regulated ID: 00006450 Cortese Code: Not reported SIC Code: Not reported Facility Phone: 2132215141 Mail To: Not reported Mailing Address: 600 N MISSION RD Mailing City,St,Zip: LOS ANGELES 900330000 Contact: Not reported Contact Phone: Not reported DUNs Number: Not reported NPDES Number: Not reported EPA ID: Not reported Comments: Not reported Status: Active

SWEEPS UST: Status: A Comp Number: 716 Number: 9 Board Of Equalization: 44-011352 Ref Date: 06-03-93

HANK'S SERVICE STATION MAINTEN (Continued) S101617363

Act Date: 03-15-94
 Created Date: 02-29-88
 Tank Status: A
 Owner Tank Id: Not reported
 Swrcb Tank Id: 19-050-000716-000001
 Act Date: 04-20-88
 Capacity: 4000
 Tank Use: M.V. FUEL
 Slg: P
 Content: REG UNLEADED
 Number Of Tanks: 2
 Status: A
 Comp Number: 716
 Number: 9
 Board Of Equalization: 44-011352
 Ref Date: 06-03-93
 Act Date: 03-15-94
 Created Date: 02-29-88
 Tank Status: A
 Owner Tank Id: Not reported
 Swrcb Tank Id: 19-050-000716-000002
 Act Date: 04-20-88
 Capacity: 4000
 Tank Use: M.V. FUEL
 Slg: P
 Content: REG UNLEADED
 Number Of Tanks: Not reported

CD540 SE 1/2-1 0.692 mi. 3656 ft. HANK'S SERVICE STATION MAINTEN 600 N MISSION RD LOS ANGELES, CA 90033 HIST UST U001561354 N/A

Relative: Higher 322 ft. HIST UST: Region: STATE Facility ID: 00000006450 Facility Type: Other Other Type: SHOP Total Tanks: 0002 Contact Name: CHARLES R. MELLON Telephone: 2132215141 Owner Name: HANK'S SERVICE STATION MAINTEN Owner Address: 600 N. MISSION ROAD Owner City,St,Zip: LOS ANGELES, CA 90033
 Tank Num: 001
 Container Num: #1
 Year Installed: 1979
 Tank Capacity: 00004000
 Tank Used for: PRODUCT
 Type of Fuel: UNLEADED
 Tank Construction: .167 inches
 Leak Detection: Stock Inventor
 Tank Num: 002
 Container Num: #2

HANK'S SERVICE STATION MAINTEN (Continued) U001561354

Year Installed: 1979
 Tank Capacity: 00004000
 Tank Used for: PRODUCT
 Type of Fuel: UNLEADED
 Tank Construction: .167 inches
 Leak Detection: Stock Inventor

CD541 SE 1/2-1 0.692 mi. 3655 ft. SUPERIOR FAST FREIGHT 611 N MISSION RD LOS ANGELES, CA 90033 HIST UST U001561369 N/A

Relative: Higher 323 ft. HIST UST: Region: STATE Facility ID: 0000060906 Facility Type: Other Other Type: TRANSPORTATION Total Tanks: 0004 Contact Name: Not reported Telephone: 2132211222 Owner Name: SUPERIOR FAST FREIGHT Owner Address: TERMINAL ANNEX, P.O. BOX 60100 Owner City,St,Zip: LOS ANGELES, CA 90060

Tank Num: 001
 Container Num: #1
 Year Installed: Not reported
 Tank Capacity: 00010000
 Tank Used for: PRODUCT
 Type of Fuel: REGULAR
 Tank Construction: Not reported
 Leak Detection: Stock Inventor
 Tank Num: 002
 Container Num: #2
 Year Installed: Not reported
 Tank Capacity: 00010000
 Tank Used for: PRODUCT
 Type of Fuel: UNLEADED
 Tank Construction: Not reported
 Leak Detection: Stock Inventor

Tank Num: 003
 Container Num: #3
 Year Installed: 1979
 Tank Capacity: 00012000
 Tank Used for: PRODUCT
 Type of Fuel: DIESEL
 Tank Construction: 1/4 gauge
 Leak Detection: Stock Inventor

Tank Num: 004
 Container Num: #4
 Year Installed: 1979
 Tank Capacity: 00012000
 Tank Used for: PRODUCT
 Type of Fuel: DIESEL

SUPERIOR FAST FREIGHT (Continued) U001561369

Tank Construction: 1/4 gauge
 Leak Detection: Stock Inventor

CD542 SE 1/2-1 0.692 mi. 3655 ft. SUPERIOR FAST FREIGHT 611 N MISSION RD LOS ANGELES, CA 90033 CA FID UST S101629325 SWEEPS UST N/A

Relative: Higher 323 ft. CA FID UST: Facility ID: 19010310 Regulated By: UTKNI Regulated ID: 00060906 Cortese Code: Not reported SIC Code: Not reported Facility Phone: 2132211222 Mail To: Not reported Mailing Address: TERMINAL ANNEX-P O B Mailing Address 2: Not reported Mailing City,St,Zip: LOS ANGELES 900330000 Contact: Not reported Contact Phone: Not reported DUNs Number: Not reported NPDES Number: Not reported EPA ID: Not reported Comments: Not reported Status: Inactive

SWEEPS UST: Status: Not reported Comp Number: 3248 Number: Not reported Board Of Equalization: 44-012888 Ref Date: Not reported Act Date: Not reported Created Date: Not reported Tank Status: Not reported Owner Tank Id: Not reported Swrcb Tank Id: 19-050-003249-000001 Act Date: Not reported Capacity: 10000 Tank Use: M.V. FUEL Slg: PRODUCT Content: REG UNLEADED Number Of Tanks: 4
 Status: Not reported Comp Number: 3248 Number: Not reported Board Of Equalization: 44-012888 Ref Date: Not reported Act Date: Not reported Created Date: Not reported Tank Status: Not reported Owner Tank Id: Not reported Swrcb Tank Id: 19-050-003249-000002 Act Date: Not reported

SUPERIOR FAST FREIGHT (Continued)

S101629325

Capacity: 10000
 Tank Use: M.V. FUEL
 Stg: PRODUCT
 Content: REG UNLEADED
 Number Of Tanks: Not reported
 Status: Not reported
 Comp Number: 3248
 Number: Not reported
 Board Of Equalization: 44-012888
 Ref Date: Not reported
 Act Date: Not reported
 Created Date: Not reported
 Tank Status: Not reported
 Owner Tank Id: Not reported
 Swrcb Tank Id: 19-050-003248-000003
 Capacity: 12000
 Tank Use: M.V. FUEL
 Stg: PRODUCT
 Content: DIESEL
 Number Of Tanks: Not reported
 Status: Not reported
 Comp Number: 3248
 Number: Not reported
 Board Of Equalization: 44-012888
 Ref Date: Not reported
 Act Date: Not reported
 Created Date: Not reported
 Tank Status: Not reported
 Owner Tank Id: Not reported
 Swrcb Tank Id: 19-050-003248-000004
 Actv Date: Not reported
 Capacity: 12000
 Tank Use: M.V. FUEL
 Stg: PRODUCT
 Content: DIESEL
 Number Of Tanks: Not reported

CD543 EDER ABR
 SE 604 N MISSION RD
 1/2-1 LOS ANGELES, CA
 0.694 mi.
 3664 ft.
 Site 11 of 12 in cluster CD

EDR Historical Auto Stations 1009084722
 N/A

Relative: EDR Historical Auto Stations:
 Higher Name: EDER ABR
 1942
 Actual: Year: 1942
 323 ft. Type: GASOLINE AND OIL SERVICE STATIONS

CD544 UNION PACIFIC RAILROAD
 SE 611 MISSION RD N
 1/2-1 LOS ANGELES, CA 90033
 0.697 mi.
 3678 ft.
 Site 12 of 12 in cluster CD

LUST S104891024
 N/A

Relative: LUST:
 Higher Region: STATE
 Global Id: T0603792900
 Actual: Latitude: 34.0563392
 323 ft. Longitude: -118.2210734
 Case Type: LUST Cleanup Site
 Status: Completed - Case Closed
 Status Date: 2004-09-17 00:00:00
 Lead Agency: LOS ANGELES RWQCB (REGION 4)
 Case Worker: DMB
 Local Agency: LOS ANGELES, CITY OF
 RB Case Number: 900330361
 LOC Case Number: Not reported
 File Location: Not reported
 Potential Media Affect: Soil
 Potential Contaminants of Concern: Gasoline
 Site History: Not reported

Click here to access the California GeoTracker records for this facility:

LUST REG 4:
 Region: 4
 Regional Board: 04
 County: Los Angeles
 fact: 900330361
 Status: Pollution Characterization
 Substance: Gasoline
 Substance Quantity: Not reported
 Local Case No: Not reported
 Case Type: Soil
 Abatement Method Used at the Site: Excavate and Dispose
 Global Id: T0603792900
 W Global ID: Not reported
 Staff: MB
 Local Agency: 19050
 Cross Street: LAMAR ST
 Enforcement Type: LET
 Date Leak Discovered: 1/1/1992
 Date Leak First Reported: 9/1/2000
 Date Leak Record Entered: Not reported
 Date Confirmation Began: Not reported
 Date Leak Stopped: 1/1/1992
 Date Case Last Changed on Database: 2/27/2001
 Date the Case was Closed: Not reported
 How Leak Discovered: Repair Tank
 How Leak Stopped: Not reported
 Cause of Leak: Not reported
 Leak Source: Tank
 Operator: SUPERIOR FAST FRT
 Water System: Not reported
 Well Name: Not reported
 Approx. Dist To Production Well (ft): 5928.0199221883561367274206925
 Source of Cleanup Funding: Tank

UNION PACIFIC RAILROAD (Continued)

S104891024

Preliminary Site Assessment Workplan Submitted: Not reported
 Preliminary Site Assessment Began: Not reported
 Pollution Characterization Began: 9/1/2000
 Remediation Plan Submitted: Not reported
 Remedial Action Underway: Not reported
 Post Remedial Action Monitoring Began: Not reported
 Enforcement Action Date: 1/29/2001
 Historical Max MTBE Date: Not reported
 Hist Max MTBE Conc in Groundwater: Not reported
 Hist Max MTBE Conc in Soil: .005
 Significant Interim Remedial Action Taken: Yes
 GW Qualifier: Not reported
 Soil Qualifier: <
 Organization: Not reported
 Owner Contact: Not reported
 Responsible Party: JOHN MOE
 RP Address: 49 STEVENSON ST., 15TH FL.
 Program: LUST
 Lat/Long: 34.055399 / -1
 Local Agency Staff: PEJ
 Beneficial Use: Not reported
 Priority: Not reported
 Cleanup Fund Id: Not reported
 Suspended: Not reported
 Assigned Name: Not reported
 Summary: 1/22/01 UST PROGRAM DATA SUBMITTAL & TIME EXTENSION; 2/27/01 WP FOR GW MONITORING

CE545 CENTRAL HEATING PLANT/LA CO. FMD
 WSW 301 N BROADWAY
 1/2-1 LOS ANGELES, CA 90012
 0.702 mi.
 3704 ft.
 Site 3 of 5 in cluster CE

UST U003780796
 N/A

Relative: UST:
 Higher Global ID: 7096
 Latitude: 34.05628
 Actual: Longitude: -118.24309
 340 ft.

CE546 CENTRAL HEATING PLANT/LACO FMD
 WSW 301 N BROADWAY
 1/2-1 LOS ANGELES, CA 90012
 0.702 mi.
 3704 ft.
 Site 4 of 5 in cluster CE

CA FID UST S101583837
 SWEEPS UST N/A
 LOS ANGELES CO. HMS
 HAZNET
 EMI

Relative: CA FID UST:
 Higher Facility ID: 19006677
 Regulated By: UTKNA
 Actual: Regulated ID: Not reported
 340 ft. Cortese Code: Not reported
 SIC Code: Not reported
 Facility Phone: 2132672242
 Mail To: Not reported
 Mailing Address: 301 N BROADWAY
 Mailing Address 2: Not reported
 Mailing City,St,Zip: LOS ANGELES 900120000

CENTRAL HEATING PLANT/LACO FMD (Continued)

S101583837

Contact: Not reported
 Contact Phone: Not reported
 DUNs Number: Not reported
 NPDES Number: Not reported
 EPA ID: Not reported
 Comments: Not reported
 Status: Active
 SWEEPS UST:
 Status: A
 Comp Number: 5903
 Number: 5
 Board Of Equalization: Not reported
 Ref Date: 04-21-93
 Act Date: 04-21-93
 Created Date: 02-29-98
 Tank Status: Not reported
 Owner Tank Id: Not reported
 Swrcb Tank Id: Not reported
 Actv Date: Not reported
 Capacity: Not reported
 Tank Use: Not reported
 Stg: Not reported
 Content: Not reported
 Number Of Tanks: Not reported

LOS ANGELES CO. HMS:
 Region: LA
 Facility Id: 012450-012598
 Facility Status: OPEN
 Area: 3F
 Permit Number: Not reported
 Permit Status: Not reported
 Facility Type: Not reported

HAZNET:
 Gepaid: CAL000163402
 Contact: BELINDA RAMIREZ
 Telephone: 3232673137
 Facility Addr2: Not reported
 Mailing Name: Not reported
 Mailing Address: 1100 N EASTERN AVE RM 119
 Mailing City,St,Zip: LOS ANGELES, CA 90063200
 Gen County: Los Angeles
 TSD EPA ID: AZC950823111
 TSD County: 99
 Waste Category: Asbestos-containing waste
 Disposal Method: Not reported
 Tons: 3.37
 Facility County: Not reported
 Gepaid: CAL000163402
 Contact: GRETCHEN PIEPER
 Telephone: 3232672679
 Facility Addr2: Not reported
 Mailing Name: Not reported

CENTRAL HEATING PLANT/LACO FMD (Continued)

S101583837

Mailing Address: 1100 N EASTERN AVE RM 119
 Mailing City, St, Zip: LOS ANGELES, CA 900633200
 Gen County: Los Angeles
 TSD EPA ID: CAD982444481
 TSD County: San Bernardino
 Waste Category: Unspecified oil-containing waste
 Disposal Method: H14
 Tons: 4.17
 Facility County: Los Angeles

Gepaid: CAL000163402
 Contact: ROBERT WONG / SAFETY OFFICER
 Telephone: 3238814690
 Facility Addr2: Not reported
 Mailing Name: Not reported
 Mailing Address: 1100 N EASTERN AVE RM 225
 Mailing City, St, Zip: LOS ANGELES, CA 900633200
 Gen County: Los Angeles
 TSD EPA ID: CAD982444481
 TSD County: San Bernardino
 Waste Category: Empty containers less than 30 gallons
 Disposal Method: H129
 Tons: 0.075
 Facility County: Los Angeles

Gepaid: CAL000163402
 Contact: ROBERT WONG / SAFETY OFFICER
 Telephone: 3238814690
 Facility Addr2: Not reported
 Mailing Name: Not reported
 Mailing Address: 1100 N EASTERN AVE RM 225
 Mailing City, St, Zip: LOS ANGELES, CA 900633200
 Gen County: Los Angeles
 TSD EPA ID: AZC956823111
 TSD County: 99
 Waste Category: Asbestos-containing waste
 Disposal Method: H132
 Tons: 12
 Facility County: Los Angeles

Gepaid: CAL000163402
 Contact: ROBERT WONG / SAFETY OFFICER
 Telephone: 3238814690
 Facility Addr2: Not reported
 Mailing Name: Not reported
 Mailing Address: 1100 N EASTERN AVE RM 225
 Mailing City, St, Zip: LOS ANGELES, CA 900633200
 Gen County: Los Angeles
 TSD EPA ID: CAD982444481
 TSD County: San Bernardino
 Waste Category: Empty containers less than 30 gallons
 Disposal Method: Not reported
 Tons: 0.05
 Facility County: Los Angeles

CENTRAL HEATING PLANT/LACO FMD (Continued)

S101583837

[Click this hyperlink](#) while viewing on your computer to access 35 additional CA_HAZNET record(s) in the EDR Site Report.

EMI:

Year: 1987
 County Code: 19
 Air Basin: SC
 Facility ID: 550
 Air District Name: SC
 SIC Code: 9199
 Air District Name: SOUTH COAST AQMD
 Community Health Air Pollution Info System: Not reported
 Consolidated Emission Reporting Rule: Not reported
 Total Organic Hydrocarbon Gases Tons/Yr: 2
 Reactive Organic Gases Tons/Yr: 1
 Carbon Monoxide Emissions Tons/Yr: 11
 NOX - Oxides of Nitrogen Tons/Yr: 39
 SOX - Oxides of Sulphur Tons/Yr: 0
 Particulate Matter Tons/Yr: 2
 Part. Matter 10 Micrometers & Smllr Tons/Yr: 2

Year: 1990
 County Code: 19
 Air Basin: SC
 Facility ID: 550
 Air District Name: SC
 SIC Code: 9199
 Air District Name: SOUTH COAST AQMD
 Community Health Air Pollution Info System: Not reported
 Consolidated Emission Reporting Rule: Not reported
 Total Organic Hydrocarbon Gases Tons/Yr: 1
 Reactive Organic Gases Tons/Yr: 0
 Carbon Monoxide Emissions Tons/Yr: 16
 NOX - Oxides of Nitrogen Tons/Yr: 40
 SOX - Oxides of Sulphur Tons/Yr: 1
 Particulate Matter Tons/Yr: 14
 Part. Matter 10 Micrometers & Smllr Tons/Yr: 14

Year: 1995
 County Code: 19
 Air Basin: SC
 Facility ID: 550
 Air District Name: SC
 SIC Code: 9199
 Air District Name: SOUTH COAST AQMD
 Community Health Air Pollution Info System: Not reported
 Consolidated Emission Reporting Rule: Not reported
 Total Organic Hydrocarbon Gases Tons/Yr: 1
 Reactive Organic Gases Tons/Yr: 0
 Carbon Monoxide Emissions Tons/Yr: 13
 NOX - Oxides of Nitrogen Tons/Yr: 29
 SOX - Oxides of Sulphur Tons/Yr: 1
 Particulate Matter Tons/Yr: 13
 Part. Matter 10 Micrometers & Smllr Tons/Yr: 13

Year: 1996
 County Code: 19

CENTRAL HEATING PLANT/LACO FMD (Continued)

S101583837

Air Basin: SC
 Facility ID: 550
 Air District Name: SC
 SIC Code: 9199
 Air District Name: SOUTH COAST AQMD
 Community Health Air Pollution Info System: Not reported
 Consolidated Emission Reporting Rule: Not reported
 Total Organic Hydrocarbon Gases Tons/Yr: 3
 Reactive Organic Gases Tons/Yr: 0
 Carbon Monoxide Emissions Tons/Yr: 13
 NOX - Oxides of Nitrogen Tons/Yr: 29
 SOX - Oxides of Sulphur Tons/Yr: 1
 Particulate Matter Tons/Yr: 13
 Part. Matter 10 Micrometers & Smllr Tons/Yr: 13

Year: 1997
 County Code: 19
 Air Basin: SC
 Facility ID: 550
 Air District Name: SC
 SIC Code: 9199
 Air District Name: SOUTH COAST AQMD
 Community Health Air Pollution Info System: Not reported
 Consolidated Emission Reporting Rule: Not reported
 Total Organic Hydrocarbon Gases Tons/Yr: 2
 Reactive Organic Gases Tons/Yr: 0
 Carbon Monoxide Emissions Tons/Yr: 14
 NOX - Oxides of Nitrogen Tons/Yr: 30
 SOX - Oxides of Sulphur Tons/Yr: 1
 Particulate Matter Tons/Yr: 14
 Part. Matter 10 Micrometers & Smllr Tons/Yr: 14

Year: 1998
 County Code: 19
 Air Basin: SC
 Facility ID: 550
 Air District Name: SC
 SIC Code: 9199
 Air District Name: SOUTH COAST AQMD
 Community Health Air Pollution Info System: Not reported
 Consolidated Emission Reporting Rule: Not reported
 Total Organic Hydrocarbon Gases Tons/Yr: 3
 Reactive Organic Gases Tons/Yr: 0
 Carbon Monoxide Emissions Tons/Yr: 14
 NOX - Oxides of Nitrogen Tons/Yr: 30
 SOX - Oxides of Sulphur Tons/Yr: 1
 Particulate Matter Tons/Yr: 14
 Part. Matter 10 Micrometers & Smllr Tons/Yr: 14

Year: 1999
 County Code: 19
 Air Basin: SC
 Facility ID: 550
 Air District Name: SC
 SIC Code: 9199
 Air District Name: SOUTH COAST AQMD
 Community Health Air Pollution Info System: Not reported

CENTRAL HEATING PLANT/LACO FMD (Continued)

S101583837

Consolidated Emission Reporting Rule: Not reported
 Total Organic Hydrocarbon Gases Tons/Yr: 2
 Reactive Organic Gases Tons/Yr: 0
 Carbon Monoxide Emissions Tons/Yr: 14
 NOX - Oxides of Nitrogen Tons/Yr: 30
 SOX - Oxides of Sulphur Tons/Yr: 1
 Particulate Matter Tons/Yr: 14
 Part. Matter 10 Micrometers & Smllr Tons/Yr: 14

Year: 2000
 County Code: 19
 Air Basin: SC
 Facility ID: 550
 Air District Name: SC
 SIC Code: 9199
 Air District Name: SOUTH COAST AQMD
 Community Health Air Pollution Info System: Not reported
 Consolidated Emission Reporting Rule: Not reported
 Total Organic Hydrocarbon Gases Tons/Yr: 2
 Reactive Organic Gases Tons/Yr: 0
 Carbon Monoxide Emissions Tons/Yr: 14
 NOX - Oxides of Nitrogen Tons/Yr: 30
 SOX - Oxides of Sulphur Tons/Yr: 1
 Particulate Matter Tons/Yr: 14
 Part. Matter 10 Micrometers & Smllr Tons/Yr: 14

Year: 2001
 County Code: 19
 Air Basin: SC
 Facility ID: 550
 Air District Name: SC
 SIC Code: 9199
 Air District Name: SOUTH COAST AQMD
 Community Health Air Pollution Info System: Not reported
 Consolidated Emission Reporting Rule: Not reported
 Total Organic Hydrocarbon Gases Tons/Yr: 4
 Reactive Organic Gases Tons/Yr: 0
 Carbon Monoxide Emissions Tons/Yr: 14
 NOX - Oxides of Nitrogen Tons/Yr: 30
 SOX - Oxides of Sulphur Tons/Yr: 1
 Particulate Matter Tons/Yr: 13
 Part. Matter 10 Micrometers & Smllr Tons/Yr: 13

Year: 2002
 County Code: 19
 Air Basin: SC
 Facility ID: 550
 Air District Name: SC
 SIC Code: 9199
 Air District Name: SOUTH COAST AQMD
 Community Health Air Pollution Info System: Not reported
 Consolidated Emission Reporting Rule: Not reported
 Total Organic Hydrocarbon Gases Tons/Yr: 2
 Reactive Organic Gases Tons/Yr: 0
 Carbon Monoxide Emissions Tons/Yr: 13
 NOX - Oxides of Nitrogen Tons/Yr: 25
 SOX - Oxides of Sulphur Tons/Yr: 0

CENTRAL HEATING PLANT/LACO FMD (Continued)

S10158387

Particulate Matter Tons/Yr: 12
 Part. Matter 10 Micrometers & Smllr Tons/Yr: 11

Year: 2003
 County Code: 19
 Air Basin: SC
 Facility ID: 550
 Air District Name: SC
 SIC Code: 9199
 Air District Name: SOUTH COAST AQMD
 Community Health Air Pollution Info System: Not reported
 Consolidated Emission Reporting Rule: Not reported
 Total Organic Hydrocarbon Gases Tons/Yr: 2
 Reactive Organic Gases Tons/Yr: 0
 Carbon Monoxide Emissions Tons/Yr: 13
 NOX - Oxides of Nitrogen Tons/Yr: 25
 SOX - Oxides of Sulphur Tons/Yr: 0
 Particulate Matter Tons/Yr: 12
 Part. Matter 10 Micrometers & Smllr Tons/Yr: 11

Year: 2004
 County Code: 19
 Air Basin: SC
 Facility ID: 550
 Air District Name: SC
 SIC Code: 9199
 Air District Name: SOUTH COAST AQMD
 Community Health Air Pollution Info System: Y
 Consolidated Emission Reporting Rule: Not reported
 Total Organic Hydrocarbon Gases Tons/Yr: 2.14806
 Reactive Organic Gases Tons/Yr: 0.37
 Carbon Monoxide Emissions Tons/Yr: 13.037
 NOX - Oxides of Nitrogen Tons/Yr: 24.706
 SOX - Oxides of Sulphur Tons/Yr: 0.49438
 Particulate Matter Tons/Yr: 11.5871
 Part. Matter 10 Micrometers & Smllr Tons/Yr: 11.46

Year: 2005
 County Code: 19
 Air Basin: SC
 Facility ID: 550
 Air District Name: SC
 SIC Code: 9199
 Air District Name: SOUTH COAST AQMD
 Community Health Air Pollution Info System: Not reported
 Consolidated Emission Reporting Rule: Not reported
 Total Organic Hydrocarbon Gases Tons/Yr: 2.093
 Reactive Organic Gases Tons/Yr: 2.28806
 Carbon Monoxide Emissions Tons/Yr: 8.74
 NOX - Oxides of Nitrogen Tons/Yr: 30.3
 SOX - Oxides of Sulphur Tons/Yr: 3.2124
 Particulate Matter Tons/Yr: 1.947
 Part. Matter 10 Micrometers & Smllr Tons/Yr: 1.93626

Year: 2006
 County Code: 19
 Air Basin: SC

CENTRAL HEATING PLANT/LACO FMD (Continued)

S10158387

Facility ID: 550
 Air District Name: SC
 SIC Code: 9199
 Air District Name: SOUTH COAST AQMD
 Community Health Air Pollution Info System: Not reported
 Consolidated Emission Reporting Rule: Not reported
 Total Organic Hydrocarbon Gases Tons/Yr: 20.47201436261242817
 Reactive Organic Gases Tons/Yr: 2.049
 Carbon Monoxide Emissions Tons/Yr: 11.722
 NOX - Oxides of Nitrogen Tons/Yr: 28.09
 SOX - Oxides of Sulphur Tons/Yr: 2.979
 Particulate Matter Tons/Yr: 9.148
 Part. Matter 10 Micrometers & Smllr Tons/Yr: 8.181826

Year: 2007
 County Code: 19
 Air Basin: SC
 Facility ID: 550
 Air District Name: SC
 SIC Code: 9199
 Air District Name: SOUTH COAST AQMD
 Community Health Air Pollution Info System: Not reported
 Consolidated Emission Reporting Rule: Not reported
 Total Organic Hydrocarbon Gases Tons/Yr: 20.47201436261242817
 Reactive Organic Gases Tons/Yr: 2.049
 Carbon Monoxide Emissions Tons/Yr: 11.722
 NOX - Oxides of Nitrogen Tons/Yr: 28.09
 SOX - Oxides of Sulphur Tons/Yr: 2.979
 Particulate Matter Tons/Yr: 9.148
 Part. Matter 10 Micrometers & Smllr Tons/Yr: 8.181826

Year: 2007
 County Code: 19
 Air Basin: SC
 Facility ID: 550
 Air District Name: SC
 SIC Code: 9199
 Air District Name: SOUTH COAST AQMD
 Community Health Air Pollution Info System: Not reported
 Consolidated Emission Reporting Rule: Not reported
 Total Organic Hydrocarbon Gases Tons/Yr: 19.41051717221555942
 Reactive Organic Gases Tons/Yr: 6.97
 Carbon Monoxide Emissions Tons/Yr: 12.23
 NOX - Oxides of Nitrogen Tons/Yr: 27.88
 SOX - Oxides of Sulphur Tons/Yr: 2.81
 Particulate Matter Tons/Yr: 9.41
 Part. Matter 10 Micrometers & Smllr Tons/Yr: 8.28548

CG547
ENE
 1/2-1
 0.712 mi.
 3759 ft.

GIBBS AND GIBBS
 1783 N MAIN ST
 LOS ANGELES, CA 90012

SWEEPS UST S106926713
 N/A

Site 1 of 3 in cluster CG

Relative: Higher
 Status: Not reported
 Comp Number: 3668
 Number: Not reported
 Board Of Equalization: Not reported
 Ref Date: Not reported
 Act Date: Not reported
 Created Date: Not reported
 Tank Status: Not reported
 Owner Tank Id: Not reported
 Switch Tank Id: Not reported
 Actv Date: Not reported
 Capacity: Not reported
 Tank Use: Not reported
 Sig: Not reported
 Content: Not reported
 Number Of Tanks: Not reported

CH548
NE
 1/2-1
 0.718 mi.
 3789 ft.

F AND L ENT INC
 1739 N ALBION ST
 LOS ANGELES, CA 90031

RCRA-SQG 1000886176
FINDS CA0000127308
HAZNET

Site 1 of 5 in cluster CH

Relative: Higher
 RCRA-SQG:
 Date form received by agency: 12/28/1993
 Facility name: F AND L ENT INC
 Facility address: 1739 N ALBION ST
 LOS ANGELES, CA 90031
 EPA ID: CA0000127308
 Mailing address: N ALBION ST
 LOS ANGELES, CA 90031
 Contact: ALEX REZA
 Contact address: 1739 N ALBION ST
 LOS ANGELES, CA 90031
 Contact country: US
 Contact telephone: (213) 225-2448
 Contact email: Not reported
 EPA Region: 09
 Classification: Small Small Quantity Generator
 Description: Handler: generates more than 100 and less than 1000 kg of hazardous waste during any calendar month and accumulates less than 6000 kg of hazardous waste at any time; or generates 100 kg or less of hazardous waste during any calendar month, and accumulates more than 1000 kg of hazardous waste at any time

Owner/Operator Summary:
 Owner/operator name: F AND L ENT INC
 Owner/operator address: 1739 N ALBION ST
 LOS ANGELES, CA 90031
 Owner/operator country: Not reported
 Owner/operator telephone: (213) 225-2448
 Legal status: Private

F AND L ENT INC (Continued)

1000886176

Owner/Operator Type: Owner
 Owner/Op start date: Not reported
 Owner/Op end date: Not reported

Handler Activities Summary:
 U.S. importer of hazardous waste: No
 Mixed waste (haz. and radioactive): Unknown
 Recycler of hazardous waste: No
 Transporter of hazardous waste: No
 Treater, storer or disposer of HW: No
 Underground injection activity: No
 On-site burner exemption: No
 Furnace exemption: No
 Used oil fuel burner: No
 Used oil processor: No
 Used oil refiner: No
 Used oil fuel marketer to burner: No
 Used oil Specification marketer: No
 Used oil transfer facility: No
 Used oil transporter: No
 Off-site waste receiver: Verified to be non-commercial

Violation Status: No violations found

FINDS:
 Registry ID: 110002613093

Environmental Interest/Information System
 California Hazardous Waste Tracking System - Datamart (HWTS-DATAMART)
 provides California with information on hazardous waste shipments for generators, transporters, and treatment, storage, and disposal facilities.
 RCRAInfo is a national information system that supports the Resource Conservation and Recovery Act (RCRA) program through the tracking of events and activities related to facilities that generate, transport, and treat, store, or dispose of hazardous waste. RCRAInfo allows RCRA program staff to track the notification, permit, compliance, and corrective action activities required under RCRA.

HAZNET:
 Gepaid: CA0000127308
 Contact: HERMAN ACEVES
 Telephone: 3232252448
 Facility Addr2: Not reported
 Mailing Name: Not reported
 Mailing Address: 1739 N ALBION ST
 Mailing City,St,Zip: LOS ANGELES, CA 900312510
 Gen County: Los Angeles
 TSD EPA ID: CAD099452708
 TSD County: Los Angeles
 Waste Category: Waste oil and mixed oil
 Disposal Method: H039
 Tons: 0.64
 Facility County: Los Angeles

F AND L ENT INC (Continued)

100886176

Gepaid: CA0000127308
 Contact: HERMAN ACEVES
 Telephone: 3232252448
 Facility Addr2: Not reported
 Mailing Name: Not reported
 Mailing Address: 1739 N ALBION ST
 Mailing City,St,Zip: LOS ANGELES, CA 900312510
 Gen County: Los Angeles
 TSD EPA ID: CAD097030993
 TSD County: Los Angeles
 Waste Category: Other organic solids
 Disposal Method: H141
 Tons: 0.67
 Facility County: Los Angeles

Gepaid: CA0000127308
 Contact: HERMAN ACEVES
 Telephone: 3232252448
 Facility Addr2: Not reported
 Mailing Name: Not reported
 Mailing Address: 1739 N ALBION ST
 Mailing City,St,Zip: LOS ANGELES, CA 900312510
 Gen County: Los Angeles
 TSD EPA ID: CAT000613935
 TSD County: Los Angeles
 Waste Category: Aqueous solution with less than 10% total organic residues
 Disposal Method: H141
 Tons: 0.33
 Facility County: Los Angeles

Gepaid: CA0000127308
 Contact: HERMAN ACEVES
 Telephone: 3232252448
 Facility Addr2: Not reported
 Mailing Name: Not reported
 Mailing Address: 1739 N ALBION ST
 Mailing City,St,Zip: LOS ANGELES, CA 900312510
 Gen County: Los Angeles
 TSD EPA ID: CAD097030993
 TSD County: Los Angeles
 Waste Category: Other organic solids
 Disposal Method: H141
 Tons: 0.275
 Facility County: Los Angeles

Gepaid: CA0000127308
 Contact: HERMAN ACEVES
 Telephone: 3232252448
 Facility Addr2: Not reported
 Mailing Name: Not reported
 Mailing Address: 1739 N ALBION ST
 Mailing City,St,Zip: LOS ANGELES, CA 900312510
 Gen County: Los Angeles
 TSD EPA ID: CAT000613935
 TSD County: Los Angeles
 Waste Category: Aqueous solution with less than 10% total organic residues
 Disposal Method: H141

F AND L ENT INC (Continued)

100886176

Tons: 0.336
 Facility County: Los Angeles

Click this hyperlink while viewing on your computer to access 17 additional CA_HAZNET: record(s) in the EDR Site Report.

CH549 NE 1/2-1 0.718 mi. 3789 ft. ROSS SWISS DAIRIES 1739 ALBION ST MONTECITO HEIGHTS, CA 90031

LUST S101296867 N/A

Relative: Higher
 Actual: 306 ft.
 LUST: Site 2 of 5 in cluster CH
 Region: STATE
 Global Id: T0603700787
 Latitude: 34.0684091
 Longitude: -118.2231245
 Case Type: LUST Cleanup Site
 Status: Completed - Case Closed
 Status Date: 1996-11-20 00:00:00
 Lead Agency: LOS ANGELES RWQCB (REGION 4)
 Case Worker: YR
 Local Agency: LOS ANGELES, CITY OF
 RB Case Number: 900310052
 LOC Case Number: Not reported
 File Location: Not reported
 Potential Media Affect: Soil
 Potential Contaminants of Concern: Diesel
 Site History: Not reported

Click here to access the California GeoTracker records for this facility:

LUST REG 4:
 Region: 4
 Regional Board: 04
 County: Los Angeles
 facid: 900310052
 Status: Case Closed
 Substance: Diesel
 Substance Quantity: Not reported
 Local Case No: Not reported
 Case Type: Soil
 Abatement Method Used at the Site: Not reported
 Global ID: T0603700787
 W Global ID: W0605100649
 Staff: UNK
 Local Agency: 19050
 Cross Street: MAIN ST N
 Enforcement Type: Not reported
 Date Leak Discovered: Not reported
 Date Leak First Reported: 3/30/1992
 Date Leak Record Entered: 4/14/1992
 Date Confirmation Began: Not reported
 Date Leak Stopped: Not reported
 Date Case Last Changed on Database: 4/15/1994
 Date the Case was Closed: 11/20/1996
 How Leak Discovered: Not reported

ROSS SWISS DAIRIES (Continued)

S101296867

How Leak Stopped: Not reported
 Cause of Leak: UNK
 Leak Source: UNK
 Operator: Not reported
 Water System: DAVE GRIFFITH L A D W P
 Well Name: Not reported
 Approx. Dist To Production Well (ft): 6480.6109749482119536636505278
 Source of Cleanup Funding: UNK
 Preliminary Site Assessment Workplan Submitted: 3/30/1992
 Preliminary Site Assessment Began: Not reported
 Pollution Characterization Began: Not reported
 Remediation Plan Submitted: Not reported
 Remedial Action Underway: Not reported
 Post Remedial Action Monitoring Began: Not reported
 Enforcement Action Date: Not reported
 Historical Max MTBE Date: Not reported
 Hist Max MTBE Conc in Groundwater: Not reported
 Hist Max MTBE Conc in Soil: Not reported
 Significant Interim Remedial Action Taken: No
 GW Qualifier: Not reported
 Soil Qualifier: Not reported
 Organization: Not reported
 Owner Contact: Not reported
 Responsible Party: ROSS SWISS DAIRIES
 RP Address: 1739 ALBION ST, LOS ANGELES CA 90031
 Program: LUST
 Lat/Long: 34.0684091 / -1
 Local Agency Staff: PEJ
 Beneficial Use: Not reported
 Priority: Not reported
 Cleanup Fund Id: Not reported
 Suspended: Not reported
 Assigned Name: 2600649-001GEN
 Summary: Not reported

CH550 NE 1/2-1 0.718 mi. 3789 ft. FOREMOST DAIRIES, INCORPORATED 1739 ALBION ST LOS ANGELES, CA 90031

CA FID UST S101583349 SWEEPS UST N/A

Relative: Higher
 Actual: 306 ft.
 CA FID UST:
 Facility ID: 19003489
 Regulated By: UTKNA
 Regulated ID: 00006461
 Contres Code: Not reported
 SIC Code: Not reported
 Facility Phone: 2137281191
 Mail To: Not reported
 Mailing Address: 1739 ALBION ST
 Mailing Address 2: Not reported
 Mailing City,St,Zip: LOS ANGELES 900310000
 Contact: Not reported
 Contact Phone: Not reported
 DUNs Number: Not reported
 NPDES Number: Not reported
 EPA ID: Not reported
 Comments: Not reported

FOREMOST DAIRIES, INCORPORATED (Continued)

S101583349

Status: Active
 SWEEPS UST:
 Status: Not reported
 Comp Number: 719
 Number: Not reported
 Board Of Equalization: 44-011354
 Ref Date: Not reported
 Act Date: Not reported
 Created Date: Not reported
 Tank Status: Not reported
 Owner Tank Id: Not reported
 Swrcb Tank Id: 19-050-000719-000001
 Actv Date: Not reported
 Capacity: 12000
 Tank Use: M.V. FUEL
 Stg: PRODUCT
 Content: DIESEL
 Number Of Tanks: 4
 Status: Not reported
 Comp Number: 719
 Number: Not reported
 Board Of Equalization: 44-011354
 Ref Date: Not reported
 Act Date: Not reported
 Created Date: Not reported
 Tank Status: Not reported
 Owner Tank Id: Not reported
 Swrcb Tank Id: 19-050-000719-000002
 Actv Date: Not reported
 Capacity: 5000
 Tank Use: M.V. FUEL
 Stg: PRODUCT
 Content: REG UNLEADED
 Number Of Tanks: Not reported
 Status: Not reported
 Comp Number: 719
 Number: Not reported

FOREMOST DAIRIES, INCORPORATED (Continued)

S101583349

Board Of Equalization: 44-011354
 Ref Date: Not reported
 Act Date: Not reported
 Created Date: Not reported
 Tank Status: Not reported
 Owner Tank Id: Not reported
 Swrcb Tank Id: 19-050-000719-000004
 Actv Date: Not reported
 Capacity: 10000
 Tank Use: M.V. FUEL
 Slg: PRODUCT
 Content: DIESEL
 Number Of Tanks: Not reported
 Status: A
 Comp Number: 719
 Number: 1
 Board Of Equalization: 44-011354
 Ref Date: 05-04-93
 Act Date: 03-16-94
 Created Date: 02-29-88
 Tank Status: A
 Owner Tank Id: 0000000719
 Swrcb Tank Id: 19-050-000719-000005
 Actv Date: 10-30-92
 Capacity: 20000
 Tank Use: M.V. FUEL
 Slg: P
 Content: DIESEL
 Number Of Tanks: 1

CH551 NE 1739 ALBION ST LOS ANGELES, CA 90031

UST U003780214 N/A

0.718 mi. 3789 ft. Site 4 of 5 in cluster CH

Relative: Higher
 Actual: 306 ft.
 UST:
 Global ID: 6406
 Latitude: 34.06837
 Longitude: -118.22313

CH552 NE 1739 ALBION ST LOS ANGELES, CA 90031

HIST UST U001561276 N/A

0.718 mi. 3789 ft. Site 5 of 5 in cluster CH

Relative: Higher
 Actual: 306 ft.
 HIST UST:
 Region: STATE
 Facility ID: 00000006461
 Facility Type: Other
 Other Type: PRIVATE FLEET
 Total Tanks: 0004
 Contact Name: SAM LORINO
 Telephone: 2137281191

FOREMOST DAIRIES INC. (Continued)

U001561276

Owner Name: FOREMOST DAIRIES INC.
 Owner Address: 1739 ALBION STREET
 Owner City, St, Zip: LOS ANGELES, CA 90031
 Tank Num: 001
 Container Num: #4 DIESEL
 Year Installed: Not reported
 Tank Capacity: 00012000
 Tank Used for: PRODUCT
 Type of Fuel: DIESEL
 Tank Construction: Not reported
 Leak Detection: Visual
 Tank Num: 002
 Container Num: #3 REGULAR
 Year Installed: Not reported
 Tank Capacity: 00005000
 Tank Used for: PRODUCT
 Type of Fuel: REGULAR
 Tank Construction: Not reported
 Leak Detection: Visual
 Tank Num: 003
 Container Num: #2 REGULAR
 Year Installed: Not reported
 Tank Capacity: 00005000
 Tank Used for: PRODUCT
 Type of Fuel: REGULAR
 Tank Construction: Not reported
 Leak Detection: Visual
 Tank Num: 004
 Container Num: #1 DIESEL
 Year Installed: Not reported
 Tank Capacity: 00010000
 Tank Used for: PRODUCT
 Type of Fuel: DIESEL
 Tank Construction: Not reported
 Leak Detection: Visual

553 South 1/2-1 0.720 mi. 3803 ft. LAUSD-M&O PROJECTS UNIT SOUTH 611 JACKSON ST LOS ANGELES, CA 90012

RCRA-LQG FINDS 1000427587 CAD981423817

Relative: Lower
 Actual: 273 ft.
 RCRA-LQG:
 Date form received by agency: 01/28/2008
 Facility name: LAUSD-M&O PROJECTS UNIT SOUTH
 Facility address: 611 JACKSON STREET LOS ANGELES, CA 90012
 EPA ID: CAD981423817
 Mailing address: 333 S BEAUDRY AVE, 20TH FLOOR LOS ANGELES, CA 90017
 Contact: SOE_AJUNG
 Contact address: Not reported
 Contact country: Not reported

LAUSD-M&O PROJECTS UNIT SOUTH (Continued)

1000427587

Contact telephone: (213) 241-3199
 Contact email: SOE.AJUNG@LAUSD.NET
 EPA Region: 09
 Classification: Large Quantity Generator
 Description: Handler: generates 1,000 kg or more of hazardous waste during any calendar month; or generates more than 1 kg of acutely hazardous waste during any calendar month; or generates more than 100 kg of any residue or contaminated soil, waste or other debris resulting from the cleanup of a spill, into or on any land or water, of acutely hazardous waste during any calendar month; or generates 1 kg or less of acutely hazardous waste during any calendar month, and accumulates more than 1 kg of acutely hazardous waste at any time; or generates 100 kg or less of any residue or contaminated soil, waste or other debris resulting from the cleanup of a spill, into or on any land or water, of acutely hazardous waste during any calendar month, and accumulates more than 100 kg of that material at any time

Owner/Operator Summary:
 Owner/operator name: LOS ANGELES UNIFIED SCHOOL DISTRICT
 Owner/operator address: 333 S BEAUDRY AVE, 20TH FLOOR LOS ANGELES, CA 90017
 Owner/operator country: US
 Owner/operator telephone: Not reported
 Legal status: State
 Owner/Operator Type: Owner
 Owner/Op start date: 04/10/1987
 Owner/Op end date: Not reported

Owner/operator name: LAUSD-M&O PROJECTS UNIT SOUTH
 Owner/operator address: Not reported
 Owner/operator country: US
 Owner/operator telephone: Not reported
 Legal status: State
 Owner/Operator Type: Operator
 Owner/Op start date: 04/10/1987
 Owner/Op end date: Not reported

Handler Activities Summary:
 U.S. importer of hazardous waste: No
 Mixed waste (haz. and radioactive): No
 Recycler of hazardous waste: No
 Transporter of hazardous waste: No
 Treater, storer or disposer of HW: No
 Underground injection activity: No
 On-site burner exemption: No
 Furnace exemption: No
 Used oil fuel burner: No
 Used oil processor: No
 Used oil refiner: No
 Used oil fuel marketer to burner: No
 Used oil Specification marketer: No
 Used oil transfer facility: No
 Used oil transporter: No
 Off-site waste receiver: Commercial status unknown

LAUSD-M&O PROJECTS UNIT SOUTH (Continued)

1000427587

Universal Waste Summary:
 Waste type: Batteries
 Accumulated waste on-site: No
 Generated waste on-site: Not reported
 Waste type: Lamps
 Accumulated waste on-site: No
 Generated waste on-site: Not reported
 Waste type: Pesticides
 Accumulated waste on-site: No
 Generated waste on-site: Not reported
 Waste type: Thermostats
 Accumulated waste on-site: No
 Generated waste on-site: Not reported

Historical Generators:
 Date form received by agency: 01/31/2006
 Facility name: LAUSD-M&O PROJECTS UNIT SOUTH
 Classification: Large Quantity Generator
 Date form received by agency: 03/31/2004
 Facility name: LAUSD-M&O PROJECTS UNIT SOUTH
 Site name: LAUSD-ASBESTOS TECHNICAL UNIT (M & O H)
 Classification: Large Quantity Generator
 Date form received by agency: 07/07/1996
 Facility name: LAUSD-M&O PROJECTS UNIT SOUTH
 Site name: LA USD MAINTENANCE AREA 5
 Classification: Not a generator, verified

Hazardous Waste Summary:
 Waste code: D001
 Waste name: IGNITABLE HAZARDOUS WASTES ARE THOSE WASTES WHICH HAVE A FLASHPOINT OF LESS THAN 140 DEGREES FAHRENHEIT AS DETERMINED BY A PENSKY-MARTENS CLOSED CUP FLASH POINT TESTER. ANOTHER METHOD OF DETERMINING THE FLASH POINT OF A WASTE IS TO REVIEW THE MATERIAL SAFETY DATA SHEET, WHICH CAN BE OBTAINED FROM THE MANUFACTURER OR DISTRIBUTOR OF THE MATERIAL. LACQUER THINNER IS AN EXAMPLE OF A COMMONLY USED SOLVENT WHICH WOULD BE CONSIDERED AS IGNITABLE HAZARDOUS WASTE.

Waste code: D002
 Waste name: A WASTE WHICH HAS A PH OF LESS THAN 2 OR GREATER THAN 12.5 IS CONSIDERED TO BE A CORROSIVE HAZARDOUS WASTE. SODIUM HYDROXIDE, A CAUSTIC SOLUTION WITH A HIGH PH, IS OFTEN USED BY INDUSTRIES TO CLEAN OR DEGREASE PARTS. HYDROCHLORIC ACID, A SOLUTION WITH A LOW PH, IS USED BY MANY INDUSTRIES TO CLEAN METAL PARTS PRIOR TO PAINTING. WHEN THESE CAUSTIC OR ACID SOLUTIONS BECOME CONTAMINATED AND MUST BE DISPOSED, THE WASTE WOULD BE A CORROSIVE HAZARDOUS WASTE.
 Waste code: D008
 Waste name: LEAD

Biennial Reports:

LAUSD-M&O PROJECTS UNIT SOUTH (Continued) 1000427587

Last Biennial Reporting Year: 2009

Annual Waste Handled:

Waste code: D001
Waste name: IGNITABLE HAZARDOUS WASTES ARE THOSE WASTES WHICH HAVE A FLASHPOINT OF LESS THAN 140 DEGREES FAHRENHEIT AS DETERMINED BY A PENSKY-MARTENS CLOSED CUP FLASH POINT TESTER. ANOTHER METHOD OF DETERMINING THE FLASH POINT OF A WASTE IS TO REVIEW THE MATERIAL SAFETY DATA SHEET, WHICH CAN BE OBTAINED FROM THE MANUFACTURER OR DISTRIBUTOR OF THE MATERIAL. LACQUER THINNER IS AN EXAMPLE OF A COMMONLY USED SOLVENT WHICH WOULD BE CONSIDERED AS IGNITABLE HAZARDOUS WASTE.

Amount (Lbs): 500

Waste code: D002
Waste name: A WASTE WHICH HAS A PH OF LESS THAN 2 OR GREATER THAN 12.5 IS CONSIDERED TO BE A CORROSIVE HAZARDOUS WASTE. SODIUM HYDROXIDE, A CAUSTIC SOLUTION WITH A HIGH PH, IS OFTEN USED BY INDUSTRIES TO CLEAN OR DEGREASE PARTS. HYDROCHLORIC ACID, A SOLUTION WITH A LOW PH, IS USED BY MANY INDUSTRIES TO CLEAN METAL PARTS PRIOR TO PAINTING. WHEN THESE CAUSTIC OR ACID SOLUTIONS BECOME CONTAMINATED AND MUST BE DISPOSED, THE WASTE WOULD BE A CORROSIVE HAZARDOUS WASTE.

Amount (Lbs): 210

Waste code: D008
Waste name: LEAD
Amount (Lbs): 235980

Violation Status: No violations found

FINDS:

Registry ID: 110011650597

Environmental Interests: Information System

NCDB (National Compliance Data Base) supports implementation of the Federal Insecticide, Fungicide, and Rodenticide Act (FIFRA) and the Toxic Substances Control Act (TSCA). The system tracks inspections in regions and states with cooperative agreements, enforcement actions, and settlements.

California Hazardous Waste Tracking System - Datamart (HWTS-DATAMART) provides California with information on hazardous waste shipments for generators, transporters, and treatment, storage, and disposal facilities.

RCRAInfo is a national information system that supports the Resource Conservation and Recovery Act (RCRA) program through the tracking of events and activities related to facilities that generate, transport, and treat, store, or dispose of hazardous waste. RCRAInfo allows RCRA program staff to track the notification, permit, compliance, and corrective action activities required under RCRA.

554 North 1/2-1 0.721 mi. 3805 ft. BENSON STELLA MRS 434 SOLANO AVE LOS ANGELES, CA EDR Historical Auto Stations 1009080599 N/A

Relative: EDR Historical Auto Stations:
Higher Name: BENSON STELLA MRS
Year: 1929
Actual: Type: GASOLINE AND OIL SERVICE STATION
363 ft.

C1555 SW 1/2-1 0.722 mi. 3815 ft. GENERAL SERVICES ADMINISTRATION 312 N SPRING ST LOS ANGELES, CA 90012 CA FID UST S101585018 SWEEPS UST HAZNET

Site 1 of 6 in cluster C1

CA FID UST:
Facility ID: 19018396
Regulated By: UTKKA
Regulated ID: 00047139
Corlese Code: Not reported
SIC Code: Not reported
Facility Phone: 2138943253
Mail To: Not reported
Mailing Address: 312 N SPRING ST
Mailing Address 2: Not reported
Mailing City, St, Zip: LOS ANGELES 900120000
Contact: Not reported
Contact Phone: Not reported
DUNS Number: Not reported
NPDES Number: Not reported
EPA ID: Not reported
Comments: Not reported
Status: Active

SWEEPS UST:
Status: A
Comp Number: 2483
Number: 7
Board Of Equalization: Not reported
Ref Date: 03-05-93
Act Date: 03-05-93
Created Date: 02-29-88
Tank Status: A
Owner Tank Id: Not reported
Swrcb Tank Id: 19-050-002483-000001
Act Date: 04-20-88
Capacity: 12000
Tank Use: M.V. FUEL
Stg: P
Content: DIESEL
Number Of Tanks: 2

Status: A
Comp Number: 2483
Number: 7
Board Of Equalization: Not reported
Ref Date: 03-05-93

GENERAL SERVICES ADMINISTRATION (Continued) S101585018

Act Date: 03-05-93
Created Date: 02-29-88
Tank Status: A
Owner Tank Id: Not reported
Swrcb Tank Id: 19-050-002483-000002
Act Date: 04-20-88
Capacity: 12000
Tank Use: M.V. FUEL
Stg: P
Content: DIESEL
Number Of Tanks: Not reported

HAZNET:
Gepaid: CAL000130532
Contact: MAXINE BARFIELD/SR PROPRTY MGR
Telephone: 2138943253
Facility Addr2: Not reported
Mailing Name: Not reported
Mailing Address: 312 N SPRING ST RM 1020
Mailing City, St, Zip: LOS ANGELES, CA 900120000
Gen County: Los Angeles
TSD EPA ID: CAD097030993
TSD County: Los Angeles
Waste Category: Latex waste
Disposal Method: H141
Tons: 0.2
Facility County: Los Angeles

Gepaid: CAL000130532
Contact: MAXINE BARFIELD/SR PROPRTY MGR
Telephone: 2138943253
Facility Addr2: Not reported
Mailing Name: Not reported
Mailing Address: 312 N SPRING ST RM 1020
Mailing City, St, Zip: LOS ANGELES, CA 900120000
Gen County: Los Angeles
TSD EPA ID: AZC990823111
TSD County: 99
Waste Category: Asbestos-containing waste
Disposal Method: H132
Tons: 12.4
Facility County: Los Angeles

Gepaid: CAL000130532
Contact: MAXINE BARFIELD/SR PROPRTY MGR
Telephone: 2138943253
Facility Addr2: Not reported
Mailing Name: Not reported
Mailing Address: 312 N SPRING ST RM 1020
Mailing City, St, Zip: LOS ANGELES, CA 900120000
Gen County: Los Angeles
TSD EPA ID: CAD097030993
TSD County: Los Angeles
Waste Category: Unspecified oil-containing waste
Disposal Method: H141
Tons: 0
Facility County: Los Angeles

GENERAL SERVICES ADMINISTRATION (Continued) S101585018

Gepaid: CAL000130532
Contact: MAXINE BARFIELD/SR PROPRTY MGR
Telephone: 2138943253
Facility Addr2: Not reported
Mailing Name: Not reported
Mailing Address: 312 N SPRING ST RM 1020
Mailing City, St, Zip: LOS ANGELES, CA 900120000
Gen County: Los Angeles
TSD EPA ID: CAD028409019
TSD County: Los Angeles
Waste Category: Other inorganic solid waste
Disposal Method: H141
Tons: 0.04
Facility County: Los Angeles

Gepaid: CAL000130532
Contact: MAXINE BARFIELD/SR PROPRTY MGR
Telephone: 2138943253
Facility Addr2: Not reported
Mailing Name: Not reported
Mailing Address: 312 N SPRING ST RM 1020
Mailing City, St, Zip: LOS ANGELES, CA 900120000
Gen County: Los Angeles
TSD EPA ID: CAT080013352
TSD County: Los Angeles
Waste Category: Aqueous solution with less than 10% total organic residues
Disposal Method: H039
Tons: 0.28
Facility County: Los Angeles

Click this hyperlink while viewing on your computer to access 9 additional CA_HAZNET: record(s) in the EDR Site Report.

C1556 SW 1/2-1 0.722 mi. 3815 ft. U.S. COURTHOUSE 312 N SPRING ST LOS ANGELES, CA 90012 HIST UST U001560543 N/A

Site 2 of 6 in cluster C1

Relative: HIST UST:
Higher Region: STATE
Facility ID: 00000047139
Facility Type: Other
Other Type: OFFICE BUILDING
Actual: Total Tanks: 0002
Contact Name: JERRY OLIVER
318 ft. Telephone: 2136883222
Owner Name: GENERAL SERVICES ADMINISTRATION
Owner Address: 312 N. SPRING ST.
Owner City, St, Zip: LOS ANGELES, CA 90012

Tank Num: 001
Container Num: T-3-2
Year Installed: 1937
Tank Capacity: 00012000
Tank Used for: PRODUCT
Type of Fuel: DIESEL
Tank Construction: Not reported

U.S. COURTHOUSE (Continued)

U001560543

Leak Detection: Stock Inventor
 Tank Num: 002
 Container Num: T-3-1
 Year Installed: 1937
 Tank Capacity: 00012000
 Tank Used for: PRODUCT
 Type of Fuel: DIESEL
 Tank Construction: Not reported
 Leak Detection: Stock Inventor

C1557 SW 1/2-1 0.722 mi. 3815 ft.

US FEDERAL COURTHOUSE
 312 N SPRING ST
 LOS ANGELES, CA 90012

UST U003780460
 N/A

Site 3 of 6 in cluster CI

Relative: Higher
 Actual: 318 ft.

UST:
 Global ID: 6724
 Latitude: 34.05514
 Longitude: -118.24241

CJ558 West 1/2-1 0.723 mi. 3818 ft.

LA USD/ADMIN OFFICES
 459 N GRAND AVE
 LOS ANGELES, CA 90012

RCRA-SQG 1000427793
 CAD981625031

Site 1 of 3 in cluster CJ

Relative: Higher
 Actual: 386 ft.

RCRA-SQG:
 Date form received by agency: 09/01/1996
 Facility name: LA USD/ADMIN OFFICES
 Facility address: 450 N GRAND AVE
 LOS ANGELES, CA 90012
 EPA ID: CAD981625031
 Mailing address: N GRAND AVE
 LOS ANGELES, CA 90012
 Contact: Not reported
 Contact address: Not reported
 Contact country: Not reported
 Contact telephone: Not reported
 Contact email: Not reported
 EPA Region: 09
 Classification: Small Small Quantity Generator
 Description: Handler: generates more than 100 and less than 1000 kg of hazardous waste during any calendar month and accumulates less than 6000 kg of hazardous waste at any time; or generates 100 kg or less of hazardous waste during any calendar month, and accumulates more than 1000 kg of hazardous waste at any time

Owner/Operator Summary:
 Owner/operator name: LA USD
 Owner/operator address: NOT REQUIRED
 NOT REQUIRED, ME 99999
 Owner/operator country: Not reported
 Owner/operator telephone: (415) 555-1212

LA USD/ADMIN OFFICES (Continued)

1000427793

Legal status: Private
 Owner/Operator Type: Owner
 Owner/Op start date: Not reported
 Owner/Op end date: Not reported
 Owner/operator name: NOT REQUIRED
 Owner/operator address: NOT REQUIRED, ME 99999
 Owner/operator country: Not reported
 Owner/operator telephone: (415) 555-1212
 Legal status: Private
 Owner/Operator Type: Operator
 Owner/Op start date: Not reported
 Owner/Op end date: Not reported

Handler Activities Summary:
 U.S. importer of hazardous waste: Unknown
 Mixed waste (haz. and radioactive): Unknown
 Recycler of hazardous waste: No
 Transporter of hazardous waste: No
 Treater, storer or disposer of HW: No
 Underground injection activity: No
 On-site burner exemption: Unknown
 Furnace exemption: Unknown
 Used oil fuel burner: No
 Used oil processor: No
 User oil refiner: No
 Used oil fuel marketer to burner: No
 Used oil Specification marketer: No
 Used oil transfer facility: No
 Used oil transporter: No
 Off-site waste receiver: Verified to be non-commercial
 Violation Status: No violations found

CJ559 West 1/2-1 0.723 mi. 3818 ft.

CENTRAL LOS ANGELES HIGH SCHOOL NO. 9
 450 NORTH GRAND AVENUE
 LOS ANGELES, CA 90012

SCH S105628502
 ENVIROSTOR N/A

Site 2 of 3 in cluster CJ

Relative: Higher
 Actual: 386 ft.

SCH:
 Facility ID: 19730194
 Site Type: School Investigation
 Site Type Detail: School
 Site Mgmt. Req.: NONE SPECIFIED
 Acres: 12
 National Priorities List: NO
 Cleanup Oversight Agencies: SMBRP
 Lead Agency: SMBRP
 Lead Agency Description: DTSC - Site Mitigation And Brownfield Reuse Program
 Project Manager: Not reported
 Supervisor: Javier Hinojosa
 Division Branch: Chatsworth
 Site Code: 304184
 Assembly: 45
 Senate: 22

CENTRAL LOS ANGELES HIGH SCHOOL NO. 9 (Continued)

S105628502

Special Program Status: Not reported
 Status: No Further Action
 Status Date: 11/19/2004
 Restricted Use: NO
 Funding: School District
 Latitude: 34.061299395302697
 Longitude: -118.275836664308
 APN: NONE SPECIFIED
 Past Use: * BUSINESS SERVICES
 Potential COC: 30577, 30005, 30407, 30001, 30191, 30154, 30587, 30272, 30018, 30594, 30013, 30593, 30003, 30156, 30578, 30137, 30550
 Confirmed COC: NONE SPECIFIED
 Potential Description: SOIL
 Alias Name: CENTRAL LOS ANGELES HIGH SCH. #9 (PROP)
 Alias Type: Alternate Name
 Alias Name: CENTRAL LOS ANGELES HIGH SCHOOL #9
 Alias Type: Alternate Name
 Alias Name: LAUSD-NEW H.S.#9 MEDIA/VCA
 Alias Type: Alternate Name
 Alias Name: LOS ANGELES UNIFIED SCHOOL DISTRICT
 Alias Type: Alternate Name
 Alias Name: 110002657777
 Alias Type: EPA (FRS #)
 Alias Name: 304184
 Alias Type: Project Code (Site Code)
 Alias Name: 19730194
 Alias Type: Envirostor ID Number

Completed Info:
 Completed Area Name: PROJECT WIDE
 Completed Sub Area Name: Not reported
 Completed Document Type: Preliminary Endangerment Assessment Report
 Completed Date: 2001-02-21 00:00:00
 Comments: DTSC approved the PEA and concurred that no further environmental investigation or cleanup was required at this site.
 Completed Area Name: PROJECT WIDE
 Completed Sub Area Name: Not reported
 Completed Document Type: Supplemental Site Investigation Report
 Completed Date: 2004-01-09 00:00:00
 Comments: Not reported
 Completed Area Name: PROJECT WIDE
 Completed Sub Area Name: Not reported
 Completed Document Type: Supplemental Site Investigation Report
 Completed Date: 2004-01-09 00:00:00
 Comments: Not reported
 Completed Area Name: PROJECT WIDE
 Completed Sub Area Name: Not reported
 Completed Document Type: Supplemental Site Investigation Report
 Completed Date: 2004-01-09 00:00:00

CENTRAL LOS ANGELES HIGH SCHOOL NO. 9 (Continued)

S105628502

Comments: Not reported
 Completed Area Name: PROJECT WIDE
 Completed Sub Area Name: Not reported
 Completed Document Type: Supplemental Site Investigation Report
 Completed Date: 2004-01-09 00:00:00
 Comments: Not reported
 Completed Area Name: PROJECT WIDE
 Completed Sub Area Name: Not reported
 Completed Document Type: Supplemental Site Investigation Report
 Completed Date: 2004-05-27 00:00:00
 Comments: Not reported
 Completed Area Name: PROJECT WIDE
 Completed Sub Area Name: Not reported
 Completed Document Type: Supplemental Site Investigation Report
 Completed Date: 2004-05-27 00:00:00
 Comments: Not reported
 Completed Area Name: PROJECT WIDE
 Completed Sub Area Name: Not reported
 Completed Document Type: Cost Recovery Closeout Memo
 Completed Date: 2004-11-19 00:00:00
 Comments: Not reported
 Completed Area Name: PROJECT WIDE
 Completed Sub Area Name: Not reported
 Completed Document Type: Cost Recovery Closeout Memo
 Completed Date: 2002-03-25 00:00:00
 Comments: Not reported
 Completed Area Name: PROJECT WIDE
 Completed Sub Area Name: Not reported
 Completed Document Type: Environmental Oversight Agreement
 Completed Date: 2000-02-10 00:00:00
 Comments: DTSC entered into a Master Oversight Agreement (Agreement), (Dockset Number HSA-A 99/00-051) with the Los Angeles Unified School District (LAUSD) on February 10, 2000.
 Future Area Name: Not reported
 Future Sub Area Name: Not reported
 Future Document Type: Not reported
 Future Due Date: Not reported
 Schedule Area Name: Not reported
 Schedule Sub Area Name: Not reported
 Schedule Document Type: Not reported
 Schedule Due Date: Not reported
 Schedule Revised Date: Not reported

ENVIROSTOR:
 Site Type: School Investigation
 Site Type Detailed: School
 Acres: 12
 NPL: NO
 Regulatory Agencies: SMBRP
 Lead Agency: SMBRP

CENTRAL LOS ANGELES HIGH SCHOOL NO. 9 (Continued)

S105628502

Program Manager: Not reported
Supervisor: Javier Hinajosa
Division Branch: Chatsworth
Facility ID: 19730194
Site Code: 304184
Assembly: 45
Senate: 22
Special Program: Not reported
Status: No Further Action
Status Date: 11/19/2004
Restricted Use: NO
Site Mgmt. Req.: NONE SPECIFIED
Funding: School District
Latitude: 34.06129935302697
Longitude: -118.275836664308
APN: NONE SPECIFIED
Past Use: *BUSINESS SERVICES
Potential COC: 30577, 30005, 30407, 30001, 30191, 30154, 30587, 30272, 30018, 30594, 30013, 30593, 30003, 30156, 30578, 30137, 30550
Confirmed COC: NONE SPECIFIED
Potential Description: SOIL
Alias Name: CENTRAL LOS ANGELES HIGH SCH. #9 (PROP)
Alias Type: Alternate Name
Alias Name: CENTRAL LOS ANGELES HIGH SCHOOL #9
Alias Type: Alternate Name
Alias Name: LAUSD-NEW H.S.#9 MEDIA/VCA
Alias Type: Alternate Name
Alias Name: LOS ANGELES UNIFIED SCHOOL DISTRICT
Alias Type: Alternate Name
Alias Name: 11000265777
Alias Type: EPA (FRS #)
Alias Name: 304184
Alias Type: Project Code (Site Code)
Alias Name: 19730194
Alias Type: Envirostor ID Number

Completed Info:
Completed Area Name: PROJECT WIDE
Completed Sub Area Name: Not reported
Completed Document Type: Preliminary Endangerment Assessment Report
Completed Date: 2001-02-21 00:00:00
Comments: DTSC approved the PEA and concurred that no further environmental investigation or cleanup was required at this site.

Completed Area Name: PROJECT WIDE
Completed Sub Area Name: Not reported
Completed Document Type: Supplemental Site Investigation Report
Completed Date: 2004-01-09 00:00:00
Comments: Not reported

Completed Area Name: PROJECT WIDE
Completed Sub Area Name: Not reported
Completed Document Type: Supplemental Site Investigation Report
Completed Date: 2004-01-09 00:00:00
Comments: Not reported

Completed Area Name: PROJECT WIDE
Completed Sub Area Name: Not reported

CENTRAL LOS ANGELES HIGH SCHOOL NO. 9 (Continued)

S105628502

Completed Document Type: Supplemental Site Investigation Report
Completed Date: 2004-01-09 00:00:00
Comments: Not reported

Completed Area Name: PROJECT WIDE
Completed Sub Area Name: Not reported
Completed Document Type: Supplemental Site Investigation Report
Completed Date: 2004-01-09 00:00:00
Comments: Not reported

Completed Area Name: PROJECT WIDE
Completed Sub Area Name: Not reported
Completed Document Type: Supplemental Site Investigation Report
Completed Date: 2004-01-09 00:00:00
Comments: Not reported

Completed Area Name: PROJECT WIDE
Completed Sub Area Name: Not reported
Completed Document Type: Supplemental Site Investigation Report
Completed Date: 2004-05-27 00:00:00
Comments: Not reported

Completed Area Name: PROJECT WIDE
Completed Sub Area Name: Not reported
Completed Document Type: Supplemental Site Investigation Report
Completed Date: 2004-05-27 00:00:00
Comments: Not reported

Completed Area Name: PROJECT WIDE
Completed Sub Area Name: Not reported
Completed Document Type: Supplemental Site Investigation Report
Completed Date: 2004-05-27 00:00:00
Comments: Not reported

Completed Area Name: PROJECT WIDE
Completed Sub Area Name: Not reported
Completed Document Type: Supplemental Site Investigation Report
Completed Date: 2004-11-19 00:00:00
Comments: Not reported

Completed Area Name: PROJECT WIDE
Completed Sub Area Name: Not reported
Completed Document Type: Supplemental Site Investigation Report
Completed Date: 2002-03-25 00:00:00
Comments: Not reported

Completed Area Name: PROJECT WIDE
Completed Sub Area Name: Not reported
Completed Document Type: Environmental Oversight Agreement
Completed Date: 2000-02-10 00:00:00
Comments: DTSC entered into a Master Oversight Agreement (Agreement), (Docked Number HSA-A 99/00-051) with the Los Angeles Unified School District (LAUSD) on February 10, 2000.

Future Area Name: Not reported
Future Sub Area Name: Not reported
Future Document Type: Not reported
Future Due Date: Not reported
Schedule Area Name: Not reported
Schedule Sub Area Name: Not reported
Schedule Document Type: Not reported
Schedule Due Date: Not reported
Schedule Revised Date: Not reported

CJ560 WEST 12-1 0.723 mi. 3818 ft. Site 3 of 3 in cluster CJ

RCRA-SQG FINDS 1000427792 CAD075284901

Relative: Higher
Actual: 396 ft.
RCRA-SQG:
Date form received by agency: 09/25/2002
Facility name: CENTRAL L A AREA NEW H S NO 9
Facility address: 450 N GRAND AVE LOS ANGELES, CA 90071
EPA ID: CAD075284901
Mailing address: 1449 S SAN PEDRO ST LOS ANGELES, CA 90015
Contact: SOE AUNG
Contact address: 1449 S SAN PEDRO ST LOS ANGELES, CA 90015
Contact country: US
Contact telephone: (213) 743-5086
Contact email: Not reported
EPA Region: 09
Classification: Small Small Quantity Generator
Description: Handler: generates more than 100 and less than 1000 kg of hazardous waste during any calendar month and accumulates less than 6000 kg of hazardous waste at any time; or generates 100 kg or less of hazardous waste during any calendar month, and accumulates more than 1000 kg of hazardous waste at any time

Owner/Operator Summary:
Owner/operator name: L A UNIFIED SCHOOL DISTRICT
Owner/operator address: 1449 S SAN PEDRO ST LOS ANGELES, CA 90015
Owner/operator country: Not reported
Owner/operator telephone: (213) 743-5086
Legal status: District
Owner/Operator Type: Owner
Owner/Op start date: Not reported
Owner/Op end date: Not reported

Owner/operator name: NOT REQUIRED
Owner/operator address: NOT REQUIRED, ME 99999
Owner/operator country: Not reported
Owner/operator telephone: (415) 555-1212
Legal status: Private
Owner/Operator Type: Operator
Owner/Op start date: Not reported
Owner/Op end date: Not reported

Handler Activities Summary:
U.S. importer of hazardous waste: No
Mixed waste (haz. and radioactive): Unknown
Recycler of hazardous waste: No
Transporter of hazardous waste: No
Treater, storer or disposer of HW: No
Underground injection activity: No
On-site burner exemption: No
Furnace exemption: No

CENTRAL L A AREA NEW H S NO 9 (Continued)

1000427792

Used oil burner: (Continued)
Used oil processor: No
Used oil refiner: No
Used oil fuel marketer to burner: No
Used oil Specification marketer: No
Used oil transfer facility: No
Used oil transporter: No
Off-site waste receiver: Verified to be non-commercial

Historical Generators:
Date form received by agency: 09/25/2002
Facility name: CENTRAL L A AREA NEW H S NO 9
Classification: Small Quantity Generator

Hazardous Waste Summary:
Waste code: D000
Waste name: Not Defined

Waste code: D008
Waste name: LEAD

Violation Status: No violations found

FINDS:

Registry ID: 110002657777

Environmental Interest/Information System
NCDB (National Compliance Data Base) supports implementation of the Federal Insecticide, Fungicide, and Rodenticide Act (FIFRA) and the Toxic Substances Control Act (TSCA). The system tracks inspections in regions and states with cooperative agreements, enforcement actions, and settlements.

RCRAInfo is a national information system that supports the Resource Conservation and Recovery Act (RCRA) program through the tracking of events and activities related to facilities that generate, transport, and treat, store, or dispose of hazardous waste. RCRAInfo allows RCRA program staff to track the notification, permit, compliance, and corrective action activities required under RCRA.

CF561 WEST 12-1 0.723 mi. 3820 ft. Site 2 of 2 in cluster CF
EDR Historical Cleaners 1009191651 N/A
Name: VILLHAZO CARLOS
Year: 1929
Type: CLOTHES PRESSERS CLEANERS AND REPAIRERS

CG562 E. F. BRASS PLATING CO
ENE 1792 N MAIN STREET
 1/2-1 LOS ANGELES, CA 90031
 0.734 mi.
3874 ft. Site 2 of 3 in cluster CG

Relative: RCRA-SQG:
Higher Date form received by agency: 09/01/1998
 Facility name: E. F. BRASS PLATING CO
 Facility address: 1792 N MAIN STREET
 LOS ANGELES, CA 90031
 EPA ID: CAD981419237
 Mailing address: 1792 N. MAIN ST
 LOS ANGELES, CA 90031
 Contact: Not reported
 Contact address: Not reported
 Contact country: Not reported
 Contact telephone: Not reported
 Contact email: Not reported
 EPA Region: 09
 Classification: Small Small Quantity Generator
 Description: Handler: generates more than 100 and less than 1000 kg of hazardous waste during any calendar month and accumulates less than 6000 kg of hazardous waste at any time; or generates 100 kg or less of hazardous waste during any calendar month, and accumulates more than 1000 kg of hazardous waste at any time

Actual: 302 ft.
 Owner/Operator Summary:
 Owner/operator name: FLORES EUGENIO
 Owner/operator address: NOT REQUIRED
 NOT REQUIRED, ME 99999
 Owner/operator country: Not reported
 Owner/operator telephone: (415) 555-1212
 Legal status: Private
 Owner/Operator Type: Owner
 Owner/Op start date: Not reported
 Owner/Op end date: Not reported

Owner/Operator name: NOT REQUIRED
 Owner/operator address: NOT REQUIRED
 NOT REQUIRED, ME 99999
 Owner/operator country: Not reported
 Owner/operator telephone: (415) 555-1212
 Legal status: Private
 Owner/Operator Type: Operator
 Owner/Op start date: Not reported
 Owner/Op end date: Not reported

Handler Activities Summary:
 U.S. importer of hazardous waste: Unknown
 Mixed waste (haz. and radioactive): Unknown
 Recycler of hazardous waste: No
 Transporter of hazardous waste: No
 Treater, storer or disposer of HW: No
 Underground injection activity: No
 On-site burner exemption: Unknown
 Furnace exemption: Unknown

E. F. BRASS PLATING CO (Continued) 1000227581
 Used oil fuel burner: No
 Used oil processor: No
 User oil refiner: No
 Used oil fuel marketer to burner: No
 Used oil Specification marketer: No
 Used oil transfer facility: No
 Used oil transporter: No
 Off-site waste receiver: Verified to be non-commercial

Historical Generators:
 Date form received by agency: 07/08/1986
 Facility name: E. F. BRASS PLATING CO
 Classification: Large Quantity Generator
 Violation Status: No violations found

FINDS:
 Registry ID: 11000269287

Environmental Interest/Information System
 RCRAInfo is a national information system that supports the Resource Conservation and Recovery Act (RCRA) program through the tracking of events and activities related to facilities that generate, transport, and treat, store, or dispose of hazardous waste. RCRAInfo allows RCRA program staff to track the notification, permit, compliance, and corrective action activities required under RCRA.

CK563 **TTCC, INC DBA TRIED AND TRUE CORPORATE CLEANING** **DRYCLEANERS** **S110496126**
SW 255 E TEMPLE ST STE 109
 1/2-1 LOS ANGELES, CA 90012
 0.733 mi.
3872 ft. Site 1 of 2 in cluster CK

Relative: DRYCLEANERS:
Lower EPA ID: CAL000307229
 NAICS Code: 56179
 NAICS Description: Other Services to Buildings and Dwellings
Actual: 288 ft. SIC Code: 7389
 SIC Description: Business Services, NEC (swimming pool cleaning and maintenance)
 Create Date: 5/23/2006 2:25:00 PM
 Facility Active: No
 Inactive Date: 6/30/2008
 Facility Addr2: Not reported
 Mailing Name: Not reported
 Mailing Address: PO BOX 2613
 Mailing Address 2: Not reported
 Mailing State: CA
 Mailing Zip: 919432613
 Region Code: 3
 Owner Name: TTCC INC
 Owner Address: 270 E DOUGLAS AVE
 Owner Address 2: Not reported
 Owner Telephone: 6196380604
 Contact Name: REINA ORTIZ PROJECT MANAGER
 Contact Address: 255 E TEMPLE ST STE 109
 Contact Address 2: Not reported

TTCC, INC DBA TRIED AND TRUE CORPORATE CLEANING (Continued) **S110496126**
 Contact Telephone: 2133250869

CK564 **LA LOS ANGELES HALL** **RCRA-SQG** **1000290912**
SW 201 N LOS ANGELES **FINDS** **CAD981962756**
 1/2-1 LOS ANGELES, CA 90012
 0.734 mi.
3876 ft. Site 2 of 2 in cluster CK

Relative: RCRA-SQG:
Lower Date form received by agency: 03/09/1987
 Facility name: LA LOS ANGELES HALL
 Facility address: 201 N LOS ANGELES
 LOS ANGELES, CA 90012
 EPA ID: CAD981962756
 Mailing address: 200 N MAIN RM EIGHTH HUNDRED C
 LOS ANGELES, CA 90012
 Contact: ENVIRONMENTAL MANAGER
 Contact address: 201 N LOS ANGELES
 LOS ANGELES, CA 90012
 Contact country: US
 Contact telephone: (213) 485-7527
 Contact email: Not reported
 EPA Region: 09
 Classification: Small Small Quantity Generator
 Description: Handler: generates more than 100 and less than 1000 kg of hazardous waste during any calendar month and accumulates less than 6000 kg of hazardous waste at any time; or generates 100 kg or less of hazardous waste during any calendar month, and accumulates more than 1000 kg of hazardous waste at any time

Actual: 288 ft.
 Owner/Operator Summary:
 Owner/operator name: CITY OF LA
 Owner/operator address: NOT REQUIRED
 NOT REQUIRED, ME 99999
 Owner/operator country: Not reported
 Owner/operator telephone: (415) 555-1212
 Legal status: Municipal
 Owner/Operator Type: Owner
 Owner/Op start date: Not reported
 Owner/Op end date: Not reported

Owner/Operator name: NOT REQUIRED
 Owner/operator address: NOT REQUIRED
 NOT REQUIRED, ME 99999
 Owner/operator country: Not reported
 Owner/operator telephone: (415) 555-1212
 Legal status: Municipal
 Owner/Operator Type: Operator
 Owner/Op start date: Not reported
 Owner/Op end date: Not reported

Handler Activities Summary:
 U.S. importer of hazardous waste: No
 Mixed waste (haz. and radioactive): Unknown
 Recycler of hazardous waste: No
 Transporter of hazardous waste: No
 Treater, storer or disposer of HW: No

LA LOS ANGELES HALL (Continued) **1000290912**

Underground injection activity: No
 On-site burner exemption: No
 Furnace exemption: No
 Used oil fuel burner: No
 Used oil processor: No
 User oil refiner: No
 Used oil fuel marketer to burner: No
 Used oil Specification marketer: No
 Used oil transfer facility: No
 Used oil transporter: No
 Off-site waste receiver: Verified to be non-commercial

Violation Status: No violations found
FINDS:
 Registry ID: 110002756633

Environmental Interest/Information System
 RCRAInfo is a national information system that supports the Resource Conservation and Recovery Act (RCRA) program through the tracking of events and activities related to facilities that generate, transport, and treat, store, or dispose of hazardous waste. RCRAInfo allows RCRA program staff to track the notification, permit, compliance, and corrective action activities required under RCRA.

CL565 **410 N CENTER ST** **AST** **A100345105**
South **LOS ANGELES, CA 90012** **N/A**
 1/2-1
 0.735 mi.
3881 ft. Site 1 of 5 in cluster CL

Relative: AST:
Lower Owner: BFGW / MANLEY OIL CO
 Total Gallons: 11,760
 Certified Unified Program Agencies: City of Los Angeles
Actual: 271 ft. Owner: BFGW / MANLEY OIL CO
 Total Gallons: 12,000
 Certified Unified Program Agencies: City of Los Angeles
 Owner: BFGW / MANLEY OIL CO
 Total Gallons: 21,000
 Certified Unified Program Agencies: City of Los Angeles
 Owner: BFGW / MANLEY OIL CO
 Total Gallons: 21,000
 Certified Unified Program Agencies: City of Los Angeles
 Owner: BFGW / MANLEY OIL CO
 Total Gallons: 21,000
 Certified Unified Program Agencies: City of Los Angeles

CL566 MANLEY OIL COMPANY CA FID UST 1000283260
 South 410 CENTER ST SWEEPS UST N/A
 1/2-1 LOS ANGELES, CA 90012 HAZNET
 0.735 mi.
 3881 ft. Site 2 of 5 in cluster CL

Relative: CA FID UST:
 Lower Facility ID: 19024686
 Regulated By: UTKW
 Regulated ID: 00016899
 Cortese Code: Not reported
 SIC Code: Not reported
 Facility Phone: 2136285674
 Mail To: Not reported
 Mailing Address: 410 CENTER ST
 Mailing Address 2: Not reported
 Mailing City,St,Zip: LOS ANGELES 900120000
 Contact: Not reported
 Contact Phone: Not reported
 DUNS Number: Not reported
 NPDES Number: Not reported
 EPA ID: Not reported
 Comments: Not reported
 Status: Inactive

SWEEPS UST:
 Status: Not reported
 Comp Number: 1030
 Number: Not reported
 Board Of Equalization: 44-011544
 Ref Date: Not reported
 Act Date: Not reported
 Created Date: Not reported
 Tank Status: Not reported
 Owner Tank Id: Not reported
 Swcb Tank Id: 19-050-001030-000001
 Act Date: Not reported
 Capacity: 10000
 Tank Use: CHEMICAL
 Stg: PRODUCT
 Content: UNKNOWN
 Number Of Tanks: 2
 Status: Not reported
 Comp Number: 1030
 Number: Not reported
 Board Of Equalization: 44-011544
 Ref Date: Not reported
 Act Date: Not reported
 Created Date: Not reported
 Tank Status: Not reported
 Owner Tank Id: Not reported
 Swcb Tank Id: 19-050-001030-000002
 Act Date: Not reported
 Capacity: 10000
 Tank Use: CHEMICAL
 Stg: PRODUCT
 Content: UNKNOWN
 Number Of Tanks: Not reported

MANLEY OIL COMPANY (Continued) 1000283260

HAZNET:
 Gepaid: CAC002637462
 Contact: BENNET GREENWALD
 Telephone: 6192246700
 Facility Addr2: Not reported
 Mailing Name: Not reported
 Mailing Address: 2929 CANON ST
 Mailing City,St,Zip: SAN DIEGO, CA 92106
 Gen County: Los Angeles
 TSD EPA ID: AZ0350823111
 TSD County: 99
 Waste Category: Asbestos-containing waste
 Disposal Method: H132
 Tons: 10
 Facility County: Los Angeles
 Gepaid: CAD053877825
 Contact: NANCY MANLEY
 Telephone: 2136285674
 Facility Addr2: Not reported
 Mailing Name: Not reported
 Mailing Address: 410 CENTER ST
 Mailing City,St,Zip: LOS ANGELES, CA 900123436
 Gen County: Los Angeles
 TSD EPA ID: CAT000613933
 TSD County: Los Angeles
 Waste Category: Aqueous solution with less than 10% total organic residues
 Disposal Method: Treatment, Tank
 Tons: .1292
 Facility County: Los Angeles
 Gepaid: CAD053877825
 Contact: NANCY MANLEY
 Telephone: 2136285674
 Facility Addr2: Not reported
 Mailing Name: Not reported
 Mailing Address: 410 CENTER ST
 Mailing City,St,Zip: LOS ANGELES, CA 900123436
 Gen County: Los Angeles
 TSD EPA ID: CAT000613933
 TSD County: Los Angeles
 Waste Category: Aqueous solution with less than 10% total organic residues
 Disposal Method: Transfer Station
 Tons: .1584
 Facility County: Los Angeles
 Gepaid: CAD053877825
 Contact: NANCY MANLEY
 Telephone: 2136285674
 Facility Addr2: Not reported
 Mailing Name: Not reported
 Mailing Address: 410 CENTER ST
 Mailing City,St,Zip: LOS ANGELES, CA 900123436
 Gen County: Los Angeles
 TSD EPA ID: CAT000613935
 TSD County: Los Angeles
 Waste Category: Aqueous solution with less than 10% total organic residues

MANLEY OIL COMPANY (Continued) 1000283260

Disposal Method: Transfer Station
 Tons: 2001
 Facility County: Los Angeles

Gepaid: CAC002518687
 Contact: KEN ROWLAND-PROJECT MGR
 Telephone: 2132445597
 Facility Addr2: Not reported
 Mailing Name: Not reported
 Mailing Address: 555 W 5TH ST
 Mailing City,St,Zip: LOS ANGELES, CA 900130000
 Gen County: Los Angeles
 TSD EPA ID: Not reported
 TSD County: Los Angeles
 Waste Category: Asbestos-containing waste
 Disposal Method: Disposal, Land Fill
 Tons: 8.50
 Facility County: Not reported

[Click this hyperlink](#) while viewing on your computer to access 4 additional CA_HAZNET: record(s) in the EDR Site Report.

CL567 MANLEY OIL CO RCRA-SQG 1004676696
 South 410 CENTER ST FINDS CAR000088336
 1/2-1 LOS ANGELES, CA 90012 HAZNET
 0.735 mi.
 3881 ft. Site 3 of 5 in cluster CL

Relative: RCRA-SQG:
 Lower Date form received by agency: 11/30/2000
 Facility name: MANLEY OIL CO
 Facility address: 410 CENTER ST
 LOS ANGELES, CA 90012
 EPA ID: CAR000088336
 Contact: SCOTT BALDRY
 Contact address: 410 CENTER ST
 LOS ANGELES, CA 90012
 Contact country: US
 Contact telephone: (213) 628-5674
 Contact email: Not reported
 EPA Region: 09
 Classification: Small Small Quantity Generator
 Description: Handler: generates more than 100 and less than 1000 kg of hazardous waste during any calendar month and accumulates less than 6000 kg of hazardous waste at any time; or generates 100 kg or less of hazardous waste during any calendar month, and accumulates more than 1000 kg of hazardous waste at any time

Owner/Operator Summary:
 Owner/operator name: B F G W / MANLEY OIL CO
 Owner/operator address: 520 W ASH ST STE 200
 SAN DIEGO, CA 92101
 Owner/operator country: Not reported
 Owner/operator telephone: (619) 338-8100
 Legal status: Private
 Owner/Operator Type: Owner
 Owner/Op start date: Not reported

MANLEY OIL CO (Continued) 1004676696

Owner/Op end date: Not reported

Handler Activities Summary:
 U.S. importer of hazardous waste: No
 Mixed waste (haz. and radioactive): Unknown
 Recycler of hazardous waste: No
 Transporter of hazardous waste: No
 Treater, storer or disposer of HW: No
 Underground injection activity: No
 On-site burner exemption: No
 Furnace exemption: No
 Used oil fuel burner: No
 Used oil processor: No
 Used oil refiner: No
 Used oil fuel marketer to burner: No
 Used oil Specification marketer: No
 Used oil transfer facility: No
 Used oil transporter: No
 Off-site waste receiver: Verified to be non-commercial

Hazardous Waste Summary:
 Waste code: D001
 Waste name: IGNITABLE HAZARDOUS WASTES ARE THOSE WASTES WHICH HAVE A FLASHPOINT OF LESS THAN 140 DEGREES FAHRENHEIT AS DETERMINED BY A PENSKY-MARTENS CLOSED CUP FLASH POINT TESTER. ANOTHER METHOD OF DETERMINING THE FLASH POINT OF A WASTE IS TO REVIEW THE MATERIAL SAFETY DATA SHEET, WHICH CAN BE OBTAINED FROM THE MANUFACTURER OR DISTRIBUTOR OF THE MATERIAL. LACQUER THINNER IS AN EXAMPLE OF A COMMONLY USED SOLVENT WHICH WOULD BE CONSIDERED AS IGNITABLE HAZARDOUS WASTE.

Waste code: D016
 Waste name: 2,4-D
 Waste code: D039
 Waste name: TETRACHLOROETHYLENE
 Waste code: D040
 Waste name: TRICHLOROETHYLENE

Violation Status: No violations found

FINDS:
 Registry ID: 110012259475

Environmental Interest/Information System
 RCRAInfo is a national information system that supports the Resource Conservation and Recovery Act (RCRA) program through the tracking of events and activities related to facilities that generate, transport, and treat, store, or dispose of hazardous waste. RCRAInfo allows RCRA program staff to track the notification, permit, compliance, and corrective action activities required under RCRA.

HAZNET:
 Gepaid: CAR000088336

MANLEY OIL CO (Continued)

1004676696

Contact: --
 Telephone: 2136285674
 Facility Addr2: Not reported
 Mailing Name: Not reported
 Mailing Address: 410 CENTER ST
 Mailing City,St,Zip: LOS ANGELES, CA 900120000
 Gen County: Los Angeles
 TSD EPA ID: Not reported
 TSD County: Los Angeles
 Waste Category: Aqueous solution with less than 10% total organic residues
 Disposal Method: Transfer Station
 Tons: 0.9
 Facility County: Not reported
 Gepaid: CAR000088336
 Contact: --
 Telephone: 2136285674
 Facility Addr2: Not reported
 Mailing Name: Not reported
 Mailing Address: 410 CENTER ST
 Mailing City,St,Zip: LOS ANGELES, CA 900120000
 Gen County: Los Angeles
 TSD EPA ID: Not reported
 TSD County: Los Angeles
 Waste Category: Aqueous solution with less than 10% total organic residues
 Disposal Method: Transfer Station
 Tons: 0.20
 Facility County: Not reported

CL568 MANLEY OIL CO.
 South 410 CENTER ST
 1/2-1 LOS ANGELES, CA 90012
 0.735 mi.
 3881 ft. Site 4 of 5 in cluster CL

HIST UST U001560526
 N/A

Relative: Lower
 Actual: 271 ft.
 HIST UST:
 Region: STATE
 Facility ID: 0000016899
 Facility Type: Other
 Other Type: CRUDE OIL BULK PLANT
 Total Tanks: 0000
 Contact Name: BRUCE MANLEY
 Telephone: 2136285674
 Owner Name: MANLEY OIL COMPANY
 Owner Address: 410 CENTER ST
 Owner City,St,Zip: LOS ANGELES, CA 90012
 Tank Num: 001
 Container Num: 1A
 Year Installed: 1952
 Tank Capacity: 00010000
 Tank Used for: PRODUCT
 Type of Fuel: Not reported
 Tank Construction: 24 inches
 Leak Detection: Visual, Stock Inventor
 Tank Num: 002
 Container Num: 2A

MANLEY OIL CO. (Continued)

U001560526

Year Installed: 1952
 Tank Capacity: 00010000
 Tank Used for: PRODUCT
 Type of Fuel: Not reported
 Tank Construction: 24 inches
 Leak Detection: Stock Inventor

CL569 410 CENTER STREET-GREENWALD COMPANY
 South 410 CENTER STREET
 1/2-1 LOS ANGELES, CA 90012
 0.735 mi.
 3881 ft. Site 5 of 5 in cluster CL

DEED S107737356
 VCP N/A
 ENVIROSTOR

Relative: Lower
 Actual: 271 ft.
 DEED:
 Area: PROJECT WIDE
 Sub Area: Not reported
 Site Type: VOLUNTARY CLEANUP
 Status: CERTIFIED
 Deed Date(s): 2007-12-05 00:00:00

VCP:
 Facility ID: 60000170
 Site Type: Voluntary Cleanup
 Site Type Detail: Voluntary Cleanup
 Site Mgmt. Req.: NONE SPECIFIED
 Acres: 1.4000000000000001
 National Priorities List: NO
 Cleanup Oversight Agencies: SMBRP
 Lead Agency: SMBRP
 Lead Agency Description: DTSC - Site Mitigation And Brownfield Reuse Program
 Project Manager: PETE COOKE
 Supervisor: Rita Kamat
 Division Branch: Chatsworth
 Site Code: 301333
 Assembly: 46
 Senate: 22
 Special Programs Code: Voluntary Cleanup Program
 Status: Certified
 Status Date: 3/24/2010
 Restricted Use: YES
 Funding: Responsible Party
 Lat/Long: 34.051311394188197 / -118.230987523913
 APN: 5173-021-002, 5173-021-003
 Past Use: MANUFACTURED GAS PLANT, MACHINE SHOP, MANUFACTURED GAS PLANT
 Potential COC: 30003, 30013, 30019, 30024, 30025, 30100, 30312, 30525, 30550, 30593, 30594, 30022, 30484
 Confirmed COC: 30525-NO, 30550-NO, 30019-NO, 30024-NO, 30025-NO, 30100-NO, 30312-NO, 30003-NO, 30013-NO, 30593-NO, 30594-NO, 30484, 30022
 Potential Description: OTH, SOIL, OTH, SV
 Alias Name: Aliso Sector C, Block N
 Alias Type: Alternate Name
 Alias Name: Manley Oil
 Alias Type: Alternate Name
 Alias Name: 5173-021-002
 Alias Type: APN
 Alias Name: 5173-021-003
 Alias Type: APN

410 CENTER STREET-GREENWALD COMPANY (Continued)

S107737356

Alias Name: 110033612892
 Alias Type: EPA (FRS #)
 Alias Name: 301001
 Alias Type: Project Code (Site Code)
 Alias Name: 301333
 Alias Type: Project Code (Site Code)
 Alias Name: 60000170
 Alias Type: Envirostor ID Number
 Completed Info:
 Completed Area Name: PROJECT WIDE
 Completed Sub Area Name: Not reported
 Completed Document Type: Land Use Restriction
 Completed Date: 2007-12-05 00:00:00
 Comments: Not reported
 Completed Area Name: PROJECT WIDE
 Completed Sub Area Name: Not reported
 Completed Document Type: Voluntary Cleanup Agreement
 Completed Date: 2001-01-01 00:00:00
 Comments: Not reported
 Completed Area Name: PROJECT WIDE
 Completed Sub Area Name: Not reported
 Completed Document Type: CEQA - Initial Study/ Neg. Declaration
 Completed Date: 2004-06-20 00:00:00
 Comments: Not reported
 Completed Area Name: PROJECT WIDE
 Completed Sub Area Name: Not reported
 Completed Document Type: Certification
 Completed Date: 2007-12-14 00:00:00
 Comments: Not reported
 Completed Area Name: PROJECT WIDE
 Completed Sub Area Name: Not reported
 Completed Document Type: Consultative Service Agreement
 Completed Date: 2007-04-09 00:00:00
 Comments: Not reported
 Completed Area Name: PROJECT WIDE
 Completed Sub Area Name: Not reported
 Completed Document Type: Remedial Investigation Report
 Completed Date: 2004-02-06 00:00:00
 Comments: Block N - The Site Investigation Report was approved for the Site.
 Completed Area Name: PROJECT WIDE
 Completed Sub Area Name: Not reported
 Completed Document Type: Removal Action Workplan
 Completed Date: 2005-09-09 00:00:00
 Comments: RAW approved
 Completed Area Name: PROJECT WIDE
 Completed Sub Area Name: Not reported
 Completed Document Type: Removal Action Completion Report
 Completed Date: 2006-11-03 00:00:00
 Comments: Completion Report dated 30 Oct 06 accepted by DTSC

410 CENTER STREET-GREENWALD COMPANY (Continued)

S107737356

Completed Area Name: PROJECT WIDE
 Completed Sub Area Name: Not reported
 Completed Document Type: Fieldwork
 Completed Date: 2006-01-09 00:00:00
 Comments: Fieldwork completed
 Completed Area Name: PROJECT WIDE
 Completed Sub Area Name: Not reported
 Completed Document Type: Technical Report
 Completed Date: 2007-01-23 00:00:00
 Comments: Proposed work was performed without opportunity for DTSC review of document. No determination was made regarding the submitted work plan.
 Completed Area Name: PROJECT WIDE
 Completed Sub Area Name: Not reported
 Completed Document Type: Fieldwork
 Completed Date: 2007-02-19 00:00:00
 Comments: Supplemental soil gas field work performed 15-19 Feb 07
 Completed Area Name: PROJECT WIDE
 Completed Sub Area Name: Not reported
 Completed Document Type: Site Characterization Report
 Completed Date: 2007-04-27 00:00:00
 Comments: No change in site conditions
 Completed Area Name: PROJECT WIDE
 Completed Sub Area Name: Not reported
 Completed Document Type: Operations and Maintenance Report
 Completed Date: 2008-12-11 00:00:00
 Comments: Annual Inspection Report accepted.
 Future Area Name: Not reported
 Future Sub Area Name: Not reported
 Future Document Type: Not reported
 Future Due Date: Not reported
 Schedule Area Name: Not reported
 Schedule Sub Area Name: Not reported
 Schedule Document Type: Not reported
 Schedule Due Date: Not reported
 Schedule Revised Date: Not reported

ENVIROSTOR:
 Site Type: Voluntary Cleanup
 Site Type Detailed: Voluntary Cleanup
 Acres: 1.4000000000000001
 NPL: NO
 Regulatory Agencies: SMBRP
 Lead Agency: SMBRP
 Program Manager: PETE COOKE
 Supervisor: Rita Kamat
 Division Branch: Chatsworth
 Facility ID: 60000170
 Site Code: 301333
 Assembly: 46
 Senate: 22
 Special Program: Voluntary Cleanup Program

410 CENTER STREET-GREENWALD COMPANY (Continued)

S107737356

Status: Certified
 Status Date: 3/24/2010
 Restricted Use: YES
 Site Mgmt. Req.: NONE SPECIFIED
 Funding: Responsible Party
 Latitude: 34.051311394188197
 Longitude: -118.23098752313
 APN: 5173-021-002, 5173-021-003
 Past Use: MANUFACTURED GAS PLANT, MACHINE SHOP, MANUFACTURED GAS PLANT
 Potential COC: 30003, 30013, 30019, 30024, 30025, 30100, 30312, 30525, 30550, 30593, 30594, 30022, 30484
 Confirmed COC: 30525-NO, 30550-NO, 30019-NO, 30024-NO, 30025-NO, 30100-NO, 30312-NO, 30003-NO, 30013-NO, 30593-NO, 30594-NO, 30484, 30022
 Potential Description: OTH, SOIL, OTH, SV
 Alias Name: Aliso Sector C, Block N
 Alias Type: Alternate Name
 Alias Name: Manley Oil
 Alias Type: Alternate Name
 Alias Name: 5173-021-002
 Alias Type: APN
 Alias Name: 5173-021-003
 Alias Type: APN
 Alias Name: 110033612892
 Alias Type: EPA (FRS #)
 Alias Name: 301001
 Alias Type: Project Code (Site Code)
 Alias Name: 301333
 Alias Type: Project Code (Site Code)
 Alias Name: 60000170
 Alias Type: Envirostor ID Number
 Completed Info:
 Completed Area Name: PROJECT WIDE
 Completed Sub Area Name: Not reported
 Completed Document Type: Land Use Restriction
 Completed Date: 2007-12-05 00:00:00
 Comments: Not reported
 Completed Area Name: PROJECT WIDE
 Completed Sub Area Name: Not reported
 Completed Document Type: Voluntary Cleanup Agreement
 Completed Date: 2001-01-01 00:00:00
 Comments: Not reported
 Completed Area Name: PROJECT WIDE
 Completed Sub Area Name: Not reported
 Completed Document Type: CEQA - Initial Study/ Neg. Declaration
 Completed Date: 2004-08-20 00:00:00
 Comments: Not reported
 Completed Area Name: PROJECT WIDE
 Completed Sub Area Name: Not reported
 Completed Document Type: Certification
 Completed Date: 2007-12-14 00:00:00
 Comments: Not reported
 Completed Area Name: PROJECT WIDE
 Completed Sub Area Name: Not reported

410 CENTER STREET-GREENWALD COMPANY (Continued)

S107737356

Completed Document Type: Consultative Service Agreement
 Completed Date: 2007-04-09 00:00:00
 Comments: Not reported
 Completed Area Name: PROJECT WIDE
 Completed Sub Area Name: Not reported
 Completed Document Type: Remedial Investigation Report
 Completed Date: 2004-02-06 00:00:00
 Comments: Block N - The Site Investigation Report was approved for the Site.
 Completed Area Name: PROJECT WIDE
 Completed Sub Area Name: Not reported
 Completed Document Type: Removal Action Workplan
 Completed Date: 2005-09-09 00:00:00
 Comments: RAW approved
 Completed Area Name: PROJECT WIDE
 Completed Sub Area Name: Not reported
 Completed Document Type: Removal Action Completion Report
 Completed Date: 2006-11-03 00:00:00
 Comments: Completion Report dated 30 Oct 06 accepted by DTSC
 Completed Area Name: PROJECT WIDE
 Completed Sub Area Name: Not reported
 Completed Document Type: Fieldwork
 Completed Date: 2006-01-09 00:00:00
 Comments: Fieldwork completed
 Completed Area Name: PROJECT WIDE
 Completed Sub Area Name: Not reported
 Completed Document Type: Technical Report
 Completed Date: 2007-01-23 00:00:00
 Comments: Proposed work was performed without opportunity for DTSC review of document. No determination was made regarding the submitted work plan.
 Completed Area Name: PROJECT WIDE
 Completed Sub Area Name: Not reported
 Completed Document Type: Fieldwork
 Completed Date: 2007-02-19 00:00:00
 Comments: Supplemental soil gas field work performed 15-19 Feb 07
 Completed Area Name: PROJECT WIDE
 Completed Sub Area Name: Not reported
 Completed Document Type: Site Characterization Report
 Completed Date: 2007-04-27 00:00:00
 Comments: No change in site conditions
 Completed Area Name: PROJECT WIDE
 Completed Sub Area Name: Not reported
 Completed Document Type: Operations and Maintenance Report
 Completed Date: 2008-12-11 00:00:00
 Comments: Annual Inspection Report accepted.
 Future Area Name: Not reported
 Future Sub Area Name: Not reported
 Future Document Type: Not reported

410 CENTER STREET-GREENWALD COMPANY (Continued)

S107737356

Future Due Date: Not reported
 Schedule Area Name: Not reported
 Schedule Sub Area Name: Not reported
 Schedule Document Type: Not reported
 Schedule Due Date: Not reported
 Schedule Revised Date: Not reported

CE570 RICE L C EDR Historical Auto Stations 1009076726
 WSW 219 N BROADWAY LOS ANGELES, CA N/A
 1/2-1 0.736 mi. Site 5 of 5 in cluster CE
 3887 ft.

Relative: EDR Historical Auto Stations:
 Higher Name: RICE L C
 Year: 1929
 Actual: Type: AUTOMOBILE REPAIRING AND SERVICE STATIONS
 340 ft.

CI571 LOS ANGELES COUNTY HALL OF JUSTICE RCRA-NonGen 1000102050
 SW 211 W TEMPLE FINDS CAD980675847
 1/2-1 0.737 mi. LOS ANGELES, CA 90012
 3893 ft. Site 4 of 6 in cluster CI

Relative: RCRA-NonGen:
 Higher Date form received by agency: 01/13/1983
 Facility name: LOS ANGELES COUNTY HALL OF JUSTICE
 Facility address: 211 W TEMPLE
 EPA ID: LOS ANGELES, CA 90012
 CAD980675847
 Mailing address: 170 N FAIR OAKS
 PASADENA, CA 91103
 Contact: ENVIRONMENTAL MANAGER
 Contact address: 211 W TEMPLE
 LOS ANGELES, CA 90012
 Contact country: US
 Contact telephone: (213) 578-2827
 Contact email: Not reported
 EPA Region: 09
 Classification: Non-Generator
 Description: Handler: Non-Generators do not presently generate hazardous waste

Owner/Operator Summary:
 Owner/operator name: NOT REQUIRED
 Owner/operator address: NOT REQUIRED
 Owner/operator address: NOT REQUIRED, ME 99999
 Owner/operator country: Not reported
 Owner/operator telephone: (415) 555-1212
 Legal status: Private
 Owner/Operator Type: Owner
 Owner/Op start date: Not reported
 Owner/Op end date: Not reported
 Owner/operator name: LOS ANGELES COUNTY
 Owner/operator address: NOT REQUIRED
 Owner/operator address: NOT REQUIRED, ME 99999

LOS ANGELES COUNTY HALL OF JUSTICE (Continued)

1000102050

Owner/operator country: Not reported
 Owner/operator telephone: (415) 555-1212
 Legal status: Private
 Owner/Operator Type: Owner
 Owner/Op start date: Not reported
 Owner/Op end date: Not reported

Handler Activities Summary:
 U.S. importer of hazardous waste: No
 Mixed waste (haz. and radioactive): Unknown
 Recycler of hazardous waste: No
 Transporter of hazardous waste: Yes
 Treater, storer or disposer of HW: No
 Underground injection activity: No
 On-site burner exemption: No
 Furnace exemption: No
 Used oil fuel burner: No
 Used oil processor: No
 Used oil refiner: No
 Used oil fuel marketer to burner: No
 Used oil Specification marketer: No
 Used oil transfer facility: No
 Used oil transporter: No
 Off-site waste receiver: Verified to be non-commercial
 Violation Status: No violations found

FINDS:
 Registry ID: 110002670510

Environmental Interest/Information System
 RCRAInfo is a national information system that supports the Resource Conservation and Recovery Act (RCRA) program through the tracking of events and activities related to facilities that generate, transport, and treat, store, or dispose of hazardous waste. RCRAInfo allows RCRA program staff to track the notification, permit, compliance, and corrective action activities required under RCRA.

CM572 VETERANS ADMINISTRATION CA FID UST S101586920
 SSW 461 N ALAMEDA ST SWEEPS UST N/A
 1/2-1 0.738 mi. LOS ANGELES, CA 90012

Relative: CA FID UST:
 Lower Facility ID: 19054606
 Regulated By: UTKNI
 Regulated ID: Not reported
 Corsete Code: Not reported
 SIC Code: Not reported
 Facility Phone: 2130000000
 Mail To: Not reported
 Mailing Address: 461 N ALAMEDA ST
 Mailing Address 2: Not reported
 Mailing City, St, Zip: LOS ANGELES 900120000
 Contact: Not reported



VETERANS ADMINISTRATION (Continued)

S10158620

Contact Phone: Not reported
 DUNs Number: Not reported
 NPDES Number: Not reported
 EPA ID: Not reported
 Comments: Not reported
 Status: Inactive

SWEEPS UST:

Status: Not reported
 Comp Number: 7364
 Number: Not reported
 Board Of Equalization: Not reported
 Ref Date: Not reported
 Act Date: Not reported
 Created Date: Not reported
 Tank Status: Not reported
 Owner Tank Id: Not reported
 Swrcb Tank Id: Not reported
 Actv Date: Not reported
 Capacity: Not reported
 Tank Use: Not reported
 Slg: Not reported
 Content: Not reported
 Number Of Tanks: 0

C1573 SW 12-1 0.739 mi. 3900 ft. CRIMINAL COURTS BLDG. 210 W TEMPLE ST LOS ANGELES, CA 90063

HIST UST U001562245 N/A

Relative: Higher
 Actual: 320 ft.
 HIST UST:
 Region: STATE
 Facility ID: 00000020714
 Facility Type: Other
 Other Type: COURT
 Total Tanks: 0001
 Contact Name: L.A. COUNTY MECHANICAL DEPARTM
 Telephone: 2132672242
 Owner Name: LOS ANGELES COUNTY MECHANICAL
 Owner Address: 1100 N. EASTERN AVE.
 Owner City,St,Zip: LOS ANGELES, CA 90063
 Tank Num: 001
 Container Num: #1
 Year Installed: Not reported
 Tank Capacity: 00005126
 Tank Used for: PRODUCT
 Type of Fuel: DIESEL
 Tank Construction: Not reported
 Leak Detection: Stock Inventor



C1574 SW 12-1 0.739 mi. 3900 ft. COUNTY OF LOS ANGELES COURTS 210 W TEMPLE ST LOS ANGELES, CA 90063

CA FID UST S101585026 SWEEPS UST N/A LOS ANGELES CO. HMS HAZNET

Relative: Higher
 Actual: 320 ft.
 CA FID UST:
 Facility ID: 19018457
 Regulated By: UTKNA
 Regulated ID: 00020714
 Cortese Code: Not reported
 SIC Code: Not reported
 Facility Phone: 2132672242
 Mail To: Not reported
 Mailing Address: 1100 N EASTERN AVE
 Mailing Address 2: Not reported
 Mailing City,St,Zip: LOS ANGELES 900630000
 Contact: Not reported
 Contact Phone: Not reported
 DUNs Number: Not reported
 NPDES Number: Not reported
 EPA ID: Not reported
 Comments: Not reported
 Status: Active

SWEEPS UST:

Status: A
 Comp Number: 1457
 Number: 4
 Board Of Equalization: 44-011798
 Ref Date: 03-05-93
 Act Date: 03-16-94
 Created Date: 02-29-88
 Tank Status: A
 Owner Tank Id: Not reported
 Swrcb Tank Id: 19-050-001457-000001
 Actv Date: 04-20-88
 Capacity: 5126
 Tank Use: M.V. FUEL
 Slg: P
 Content: DIESEL
 Number Of Tanks: 1

LOS ANGELES CO. HMS:

Region: LA
 Facility ID: 012453-012601
 Facility Status: OPEN
 Area: 3F
 Permit Number: Not reported
 Permit Status: Not reported
 Facility Type: Not reported

HAZNET:

Gepaid: CAC002563135
 Contact: BELINDA RAMIREZ/HAZ MAT COORD
 Telephone: 3232673137
 Facility Addr2: Not reported
 Mailing Name: Not reported



COUNTY OF LOS ANGELES COURTS (Continued)

S101585026

Mailing Address: 1100 N EASTERN AVE
 Mailing City,St,Zip: LOS ANGELES, CA 90063
 Gen County: Los Angeles
 TSD EPA ID: CAD009007626
 TSD County: Los Angeles
 Waste Category: Asbestos-containing waste
 Disposal Method: Disposal, Land Fill
 Tons: 4.21
 Facility County: Los Angeles

575 WNW 12-1 0.740 mi. 3905 ft. AT & T GARAGE 871 N FIGUEROA TER LOS ANGELES, CA 90012

CA FID UST S101586757 SWEEPS UST N/A

Relative: Higher
 Actual: 392 ft.
 CA FID UST:
 Facility ID: 19054433
 Regulated By: UTKNK
 Regulated ID: Not reported
 Cortese Code: Not reported
 SIC Code: Not reported
 Facility Phone: 2134813724
 Mail To: Not reported
 Mailing Address: 871 N FIGUEROA TER
 Mailing Address 2: Not reported
 Mailing City,St,Zip: LOS ANGELES 900120000
 Contact: Not reported
 Contact Phone: Not reported
 DUNs Number: Not reported
 NPDES Number: Not reported
 EPA ID: Not reported
 Comments: Not reported
 Status: Inactive

SWEEPS UST:

Status: Not reported
 Comp Number: 5489
 Number: Not reported
 Board Of Equalization: Not reported
 Ref Date: Not reported
 Act Date: Not reported
 Created Date: Not reported
 Tank Status: Not reported
 Owner Tank Id: Not reported
 Swrcb Tank Id: Not reported
 Actv Date: Not reported
 Capacity: Not reported
 Tank Use: Not reported
 Slg: Not reported
 Content: Not reported
 Number Of Tanks: Not reported



CM576 SSW 12-1 0.740 mi. 3905 ft. MABERRY T L 451 N ALAMEDA ST LOS ANGELES, CA

EDR Historical Auto Stations 1009080415 N/A

Relative: Lower
 Actual: 273 ft.
 EDR Historical Auto Stations:
 Name: ELIAS BROS
 Year: 1933
 Type: GASOLINE AND OIL SERVICE STATIONS
 Name: ELIAS BROS
 Year: 1937
 Type: GASOLINE AND OIL SERVICE STATIONS
 Name: MABERRY T L
 Year: 1942
 Type: GASOLINE AND OIL SERVICE STATIONS

CG577 ENE 12-1 0.741 mi. 3911 ft. UNITED PARCEL SERVICE MAIN ST 1800 N MAIN ST LOS ANGELES, CA 90031

RCRA-SQG FINDS WDS NPDES UST HAZNET 1001815505 CAR000054510

Relative: Higher
 Actual: 301 ft.
 RCRA-SQG:
 Date form received by agency: 07/20/1999
 Facility name: UNITED PARCEL SERVICE MAIN ST
 Facility address: 1800 N MAIN ST LOS ANGELES, CA 90031
 EPA ID: CAR000054510
 Mailing address: 25201 PASEO DE ALICIA NO 200 LAGUNA HILLS, CA 92653
 Contact: RAYMOND SHAW
 Contact address: 1800 N MAIN ST LOS ANGELES, CA 90031
 Contact country: US
 Contact telephone: (323) 276-2565
 Contact email: Not reported
 EPA Region: 09
 Classification: Small Small Quantity Generator
 Description: Handler: generates more than 100 and less than 1000 kg of hazardous waste during any calendar month and accumulates less than 8000 kg of hazardous waste at any time; or generates 100 kg or less of hazardous waste during any calendar month, and accumulates more than 1000 kg of hazardous waste at any time

Owner/Operator Summary:

Owner/operator name: YALACAL COMPANY
 Owner/operator address: 55 GLENLAKE PKWY N E ATLANTA, GA 30328
 Owner/operator country: Not reported
 Owner/operator telephone: (404) 828-6054
 Legal status: Private
 Owner/Operator Type: Owner
 Owner/Op start date: Not reported
 Owner/Op end date: Not reported

UNITED PARCEL SERVICE MAIN ST (Continued) 1001815505

Handler Activities Summary:
 U.S. importer of hazardous waste: No
 Mixed waste (haz. and radioactive): Unknown
 Recycler of hazardous waste: No
 Transporter of hazardous waste: No
 Treater, storer or disposer of HW: No
 Underground injection activity: No
 On-site burner exemption: No
 Furnace exemption: No
 Used oil fuel burner: No
 Used oil processor: No
 Used oil refiner: No
 Used oil fuel marketer to burner: No
 Used oil specification marketer: No
 Used oil transfer facility: No
 Used oil transporter: No
 Off-site waste receiver: Verified to be non-commercial

Hazardous Waste Summary:
 Waste code: D000
 Waste name: Not Defined

Waste code: D001
 Waste name: IGNITABLE HAZARDOUS WASTES ARE THOSE WASTES WHICH HAVE A FLASHPOINT OF LESS THAN 140 DEGREES FAHRENHEIT AS DETERMINED BY A PENSKY-MARTENS CLOSED CUP FLASH POINT TESTER. ANOTHER METHOD OF DETERMINING THE FLASH POINT OF A WASTE IS TO REVIEW THE MATERIAL SAFETY DATA SHEET, WHICH CAN BE OBTAINED FROM THE MANUFACTURER OR DISTRIBUTOR OF THE MATERIAL. LACQUER THINNER IS AN EXAMPLE OF A COMMONLY USED SOLVENT WHICH WOULD BE CONSIDERED AS IGNITABLE HAZARDOUS WASTE.

Waste code: D002
 Waste name: A WASTE WHICH HAS A PH OF LESS THAN 2 OR GREATER THAN 12.5 IS CONSIDERED TO BE A CORROSIVE HAZARDOUS WASTE. SODIUM HYDROXIDE, A CAUSTIC SOLUTION WITH A HIGH PH, IS OFTEN USED BY INDUSTRIES TO CLEAN OR DEGREASE PARTS. HYDROCHLORIC ACID, A SOLUTION WITH A LOW PH, IS USED BY MANY INDUSTRIES TO CLEAN METAL PARTS PRIOR TO PAINTING. WHEN THESE CAUSTIC OR ACID SOLUTIONS BECOME CONTAMINATED AND MUST BE DISPOSED, THE WASTE WOULD BE A CORROSIVE HAZARDOUS WASTE.

Waste code: D003
 Waste name: A MATERIAL IS CONSIDERED TO BE A REACTIVE HAZARDOUS WASTE IF IT IS NORMALLY UNSTABLE, REACTS VIOLENTLY WITH WATER, GENERATES TOXIC GASES WHEN EXPOSED TO WATER OR CORROSIVE MATERIALS, OR IF IT IS CAPABLE OF DETONATION OR EXPLOSION WHEN EXPOSED TO HEAT OR A FLAME. ONE EXAMPLE OF SUCH WASTE WOULD BE WASTE GUNPOWDER.

Waste code: D006
 Waste name: CADMIUM

Waste code: D008
 Waste name: LEAD

Waste code: D010
 Waste name: SELENIUM

UNITED PARCEL SERVICE MAIN ST (Continued) 1001815505

Waste code: D016
 Waste name: 2,4-D

Waste code: D018
 Waste name: BENZENE

Waste code: D030
 Waste name: 2,4-DINITROTOLUENE

Waste code: D035
 Waste name: METHYL ETHYL KETONE

Violation Status: No violations found

FINDS:
 Registry ID: 110002928976

Environmental Interest/Information System
 California Hazardous Waste Tracking System - Datamart (HWTS-DATAMART) provides California with information on hazardous waste shipments for generators, transporters, and treatment, storage, and disposal facilities.

RCRAInfo is a national information system that supports the Resource Conservation and Recovery Act (RCRA) program through the tracking of events and activities related to facilities that generate, transport, and treat, store, or dispose of hazardous waste. RCRAInfo allows RCRA program staff to track the notification, permit, compliance, and corrective action activities required under RCRA.

CA WDS:
 Facility ID: 4 191015307
 Facility Type: Industrial - Facility that treats and/or disposes of liquid or semi-solid wastes from any servicing, producing, manufacturing or processing operation of whatever nature, including mining, gravel washing, geothermal operations, air conditioning, ship building and repairing, oil production, storage and disposal operations, water pumping.

Facility Status: Active - Any facility with a continuous or seasonal discharge that is under Waste Discharge Requirements.

NPDES Number: CA500001 The 1st 2 characters designate the state. The remaining 7 are assigned by the Regional Board

Subregion: 4
 Facility Telephone: 3232762570
 Facility Contact: SHAW RAY
 Agency Name: UNITED PARCEL SER
 Agency Address: 1800 N Main St
 Agency City,St,Zip: Los Angeles 900313262
 Agency Contact: SHAW RAY
 Agency Telephone: 3232762570
 Agency Type: Private
 SIC Code: 0
 SIC Code 2: Not reported
 Primary Waste: Not reported
 Primary Waste Type: Not reported

UNITED PARCEL SERVICE MAIN ST (Continued) 1001815505

Secondary Waste: Not reported
 Secondary Waste Type: Not reported
 Design Flow: 0
 Baseline Flow: 0
 Reclamation: Not reported
 POTW: Not reported
 Treat To Water: Minor Threat to Water Quality. A violation of a regional board order should cause a relatively minor impairment of beneficial uses compared to a major or minor threat. Not: All nurds without a TTWG will be considered a minor threat to water quality unless coded at a higher Level. A Zero (0) may be used to code those NURDS that are found to represent no threat to water quality.

Complexity: Category C - Facilities having no waste treatment systems, such as cooling water dischargers or those who must comply through best management practices, facilities with passive waste treatment and disposal systems, such as septic systems with subsurface disposal, or dischargers having waste storage systems with land disposal such as dairy waste ponds.

NPDES:
 Npdes Number: Not reported
 Facility Status: Active
 Agency Id: 48622
 Region: 4
 Regulatory Measure Id: 190906
 Order No: 97-03-DWQ
 Regulatory Measure Type: Storm water industrial
 Place Id: 269716
 WDD: 4 191015307
 Program Type: INDSTW
 Adoption Date Of Regulatory Measure: Not reported
 Effective Date Of Regulatory Measure: 1999-07-30 00:00:00
 Expiration Date Of Regulatory Measure: Not reported
 Termination Date Of Regulatory Measure: Not reported
 Discharge Name: United Parcel Service
 Discharge Address: 1800 N Main St
 Discharge City: Los Angeles
 Discharge State: CA
 Discharge Zip: 90031-3262

USF:
 Global ID: 8313
 Latitude: 34.06669
 Longitude: -118.22122

HAZNET:
 Gepaid: CAR000054510
 Contact: BRENDA FOUNTAIN/TAX MANAGER
 Telephone: 9494522083
 Facility Addr2: Not reported
 Mailing Name: Not reported
 Mailing Address: 25201 PASEO DE ALICIA SUITE 200
 Mailing City,St,Zip: LAGUNA HILLS, CA 926530000
 Gen County: Los Angeles
 TSD EPA ID: MOD981505555
 TSD County: 99

UNITED PARCEL SERVICE MAIN ST (Continued) 1001815505

Waste Category: Oxygenated solvents (acetone, butanol, ethyl acetate, etc.)
 Disposal Method: Storage, Container
 Tons: 0.05
 Facility County: Not reported

Gepaid: CAR000054510
 Contact: BRENDA FOUNTAIN/TAX MANAGER
 Telephone: 9494522083
 Facility Addr2: Not reported
 Mailing Name: Not reported
 Mailing Address: 25201 PASEO DE ALICIA SUITE 200
 Mailing City,St,Zip: LAGUNA HILLS, CA 926530000
 Gen County: Los Angeles
 TSD EPA ID: AZD049318009
 TSD County: 99
 Waste Category: Unspecified organic liquid mixture
 Disposal Method: H141
 Tons: 1.067
 Facility County: Los Angeles

Gepaid: CAR000054510
 Contact: BRENDA FOUNTAIN/TAX MANAGER
 Telephone: 9494522083
 Facility Addr2: Not reported
 Mailing Name: Not reported
 Mailing Address: 25201 PASEO DE ALICIA SUITE 200
 Mailing City,St,Zip: LAGUNA HILLS, CA 926530000
 Gen County: Los Angeles
 TSD EPA ID: TXD065141378
 TSD County: 99
 Waste Category: Other organic solids
 Disposal Method: H040
 Tons: 0.5935
 Facility County: Los Angeles

Gepaid: CAR000054510
 Contact: BRENDA FOUNTAIN/TAX MANAGER
 Telephone: 9494522083
 Facility Addr2: Not reported
 Mailing Name: Not reported
 Mailing Address: 25201 PASEO DE ALICIA SUITE 200
 Mailing City,St,Zip: LAGUNA HILLS, CA 926530000
 Gen County: Los Angeles
 TSD EPA ID: MOD981505555
 TSD County: 99
 Waste Category: Hydrocarbon solvents (benzene, hexane, Stoddard, etc.)
 Disposal Method: H141
 Tons: 0.8805
 Facility County: Los Angeles

Gepaid: CAR000054510
 Contact: BRENDA FOUNTAIN/TAX MANAGER
 Telephone: 9494522083
 Facility Addr2: Not reported
 Mailing Name: Not reported
 Mailing Address: 25201 PASEO DE ALICIA SUITE 200
 Mailing City,St,Zip: LAGUNA HILLS, CA 926530000

UNITED PARCEL SERVICE MAIN ST (Continued) 1001815505

Gen County: Los Angeles
 TSD EPA ID: TXD065141378
 TSD County: 99
 Waste category: Unspecified organic liquid mixture
 Disposal Method: H040
 Tons: 0.425
 Facility County: Los Angeles

[Click this hyperlink](#) while viewing on your computer to access 35 additional CA_HAZNET: record(s) in the EDR Site Report.

578 WSW 1/2-1 0.742 mi. 3916 ft. DISTRIBUTING STATION 7 330 N HILL ST LOS ANGELES, CA 90012 HIST UST U001560507 N/A

Relative: Higher
Actual: 361 ft.

HIST UST:
 Region: STATE
 Facility ID: 0000064819
 Facility Type: Other
 Other Type: WATER/ELECTRIC UTILI
 Total Tanks: 0002
 Tank Used for: PRODUCT
 Type of Fuel: Not reported
 Tank Construction: Not reported
 Leak Detection: None

Tank Num: 001
 Container Num: 0069/FLOOR
 Year Installed: 1955
 Tank Capacity: 00001000
 Tank Used for: PRODUCT
 Type of Fuel: Not reported
 Tank Construction: Not reported
 Leak Detection: None

Tank Num: 002
 Container Num: 0070/MAIN
 Year Installed: 1955
 Tank Capacity: 00004000
 Tank Used for: WASTE
 Type of Fuel: Not reported
 Tank Construction: Not reported
 Leak Detection: None

CM579 SSW 1/2-1 0.747 mi. 3944 ft. KONIOA P M 403 N ALAMEDA ST LOS ANGELES, CA EDR Historical Auto Stations 1009081892 N/A

Site 3 of 4 in cluster CM

Relative: Lower
Actual: 273 ft.

EDR Historical Auto Stations:
 Name: KONIOA P M
 Year: 1942
 Type: AUTOMOBILE REPAIRING

CM580 SSW 1/2-1 0.747 mi. 3945 ft. FURUICHI SOZABURO 401 N ALAMEDA ST LOS ANGELES, CA EDR Historical Auto Stations 1009078436 N/A

Site 4 of 4 in cluster CM

Relative: Lower
Actual: 273 ft.

EDR Historical Auto Stations:
 Name: YAMATO SERVICE STATION
 Year: 1929
 Type: GASOLINE AND OIL SERVICE STATION

Name: FURUICHI S
 Year: 1933
 Type: GASOLINE AND OIL SERVICE STATIONS

Name: FURUICHI S
 Year: 1937
 Type: GASOLINE AND OIL SERVICE STATIONS

Name: FURUICHI SOZABURO
 Year: 1942
 Type: GASOLINE AND OIL SERVICE STATIONS

CN581 SSW 1/2-1 0.750 mi. 3961 ft. HALL OF RECORDS 320 W TEMPLE ST LOS ANGELES, CA 90063 CA FID UST S101617577 LOS ANGELES CO. HMS HAZNET N/A

Site 1 of 3 in cluster CN

Relative: Higher
Actual: 345 ft.

CA FID UST:
 Facility ID: 19047629
 Regulated By: LTNKA
 Regulated ID: 00020718
 Cortese Code: Not reported
 SIC Code: Not reported
 Facility Phone: 2132672242
 Mail To: Not reported
 Mailing Address: 1100 N EASTERN AVE
 Mailing Address 2: Not reported
 Mailing City, St, Zip: LOS ANGELES 900630000
 Contact: Not reported
 Contact Phone: Not reported
 DUNS Number: Not reported
 NPDES Number: Not reported
 EPA ID: Not reported
 Comments: Not reported
 Status: Active

HALL OF RECORDS (Continued) S101617577

LOS ANGELES CO. HMS:
 Region: LA
 Facility Id: 028563-040194
 Facility Status: OPEN
 Area: 3F
 Permit Number: Not reported
 Permit Status: Not reported
 Facility Type: Not reported

HAZNET:
 Gepaid: CAC002635476
 Contact: SAM GOMEZ
 Telephone: 2132027646
 Facility Add2: Not reported
 Mailing Name: Not reported
 Mailing Address: 201 N FIGUEROA ST STE 1300
 Mailing City, St, Zip: LOS ANGELES, CA 900122636
 Gen County: Los Angeles
 TSD EPA ID: CAT080013352
 TSD County: Los Angeles
 Waste Category: Unspecified solvent mixture Waste
 Disposal Method: H061
 Tons: 0.108
 Facility County: Los Angeles

Gepaid: CAC002635476
 Contact: SAM GOMEZ
 Telephone: 2132027646
 Facility Add2: Not reported
 Mailing Name: Not reported
 Mailing Address: 201 N FIGUEROA ST STE 1300
 Mailing City, St, Zip: LOS ANGELES, CA 900122636
 Gen County: Los Angeles
 TSD EPA ID: CAT080013352
 TSD County: Los Angeles
 Waste Category: Unspecified solvent mixture Waste
 Disposal Method: H061
 Tons: 0.162
 Facility County: Los Angeles

CN582 WSW 1/2-1 0.750 mi. 3961 ft. HALL OF RECORD 320 W TEMPLE ST LOS ANGELES, CA 90063 HIST UST U001562308 N/A

Relative: Higher
Actual: 345 ft.

HIST UST:
 Region: STATE
 Facility ID: 0000020718
 Facility Type: Other
 Other Type: COUNTY
 Total Tanks: 0001
 Contact Name: L.A. COUNTY MECHANICAL DEPARTM
 Telephone: 2132672242
 Owner Name: LOS ANGELES COUNTY MECHANICAL
 Owner Address: 1100 N. EASTERN AVE
 Owner City, St, Zip: LOS ANGELES, CA 90063

HALL OF RECORD (Continued) U001562308

Tank Num: 001
 Container Num: #1
 Year Installed: 1984
 Tank Capacity: 00001000
 Tank Used for: PRODUCT
 Type of Fuel: DIESEL
 Tank Construction: Not reported
 Leak Detection: Stock Inventor

CN583 WSW 1/2-1 0.750 mi. 3961 ft. HALL OF RECORDS/ISD 320 W TEMPLE ST LOS ANGELES, CA 90012 UST U003781708 N/A

Site 3 of 3 in cluster CN

Relative: Higher
Actual: 345 ft.

UST:
 Global ID: 8269
 Latitude: 34.05585
 Longitude: -118.24379

CO584 West 1/2-1 0.789 mi. 4164 ft. MWD HEADQUARTERS GARAGE 610 FIGUEROA TERRACE N LOS ANGELES, CA 90012 HIST CORTESE LUST S101296998 N/A

Site 1 of 2 in cluster CO

Relative: Higher
Actual: 362 ft.

CORTESE:
 Region: CORTESE
 Facility County Code: 19
 Reg By: LTNKA
 Reg Id: 900120207

LUST:
 Region: STATE
 Global Id: T0603700516
 Latitude: 34.0627194
 Longitude: -118.2462315
 Case Type: LUST Cleanup Site
 Status: Completed - Case Closed
 Status Date: 1997-07-14 00:00:00
 Lead Agency: LOS ANGELES RWQCB (REGION 4)
 Case Worker: AS
 Local Agency: LOS ANGELES, CITY OF
 RB Case Number: 900120207
 LOC Case Number: Not reported
 File Location: Not reported
 Potential Media Affect: Aquifer used for drinking water supply
 Potential Contaminants of Concern: Waste Oil / Motor / Hydraulic / Lubricating
 Site History: Not reported

[Click here to access the California GeoTracker records for this facility:](#)

LUST REG 4:
 Region: 4
 Regional Board: 04

MWD HEADQUARTERS GARAGE (Continued)

S10129698

County: Los Angeles
 facid: 900120207
 Status: Case Closed
 Substance: Waste Oil
 Substance Quantity: Not reported
 Local Case No: Not reported
 Case Type: Groundwater
 Abatement Method Used at the Site: Not reported
 Global ID: T0603700516
 W Global ID: W0605100649
 Staff: AS
 Local Agency: 19050
 Cross Street: Not reported
 Enforcement Type: Not reported
 Date Leak Discovered: 5/22/1990
 Date Leak First Reported: 8/27/1990
 Date Leak Record Entered: 10/15/1990
 Date Confirmation Began: Not reported
 Date Leak Stopped: Not reported
 Date Case Last Changed on Database: 7/8/1997
 Date the Case was Closed: 7/14/1997
 How Leak Discovered: Tank Closure
 How Leak Stopped: Not reported
 Cause of Leak: UNK
 Leak Source: UNK
 Operator: Not reported
 Water System: DAVE GRIFFITH L A D W P
 Well Name: Not reported
 Approx. Dist To Production Well (ft): 1368.8001801505874475615552008
 Source of Cleanup Funding: UNK
 Preliminary Site Assessment Workplan Submitted: Not reported
 Preliminary Site Assessment Began: Not reported
 Pollution Characterization Began: Not reported
 Remediation Plan Submitted: 8/27/1990
 Remedial Action Underway: Not reported
 Post Remedial Action Monitoring Began: Not reported
 Enforcement Action Date: Not reported
 Historical Max MTBE Date: Not reported
 Hist Max MTBE Conc in Groundwater: Not reported
 Hist Max MTBE Conc in Soil: Not reported
 Significant Interim Remedial Action Taken: Not reported
 GW Qualifier: Not reported
 Soil Qualifier: Not reported
 Organization: Not reported
 Owner Contact: Not reported
 Responsible Party: METROPOLITAN WATER DISTRICT
 RP Address: 13191 CROSSROADS PKWY N, STE 305, CITY OF INDUSTRY 91746-3497
 Program: LUST
 Lat/Long: 34.0625615 / -1
 Local Agency Staff: PEJ
 Beneficial Use: Not reported
 Priority: Not reported
 Cleanup Fund Id: Not reported
 Suspended: Not reported
 Assigned Name: 2600649-001GEN
 Summary: MWD REQUESTING CLOSURE 8-29-94. ASSIGNED TO NA FOR REVIEW. OLD CASE #101890-03 08/30/94-CASE

MWD HEADQUARTERS GARAGE (Continued)

S10129698

ASSIGNED TO GN
CO585 UNOCAL #0253 LUST S104406269
West 12-1 900 SUNSET BLVD LOS ANGELES, CA 90012 N/A
0.790 mi. 4170 ft. Site 2 of 2 in cluster CO
 Relative: LUST:
 Higher: Region: STATE
 Global Id: T0603700502
 Actual: Latitude: 34.0626494
 362 ft. Longitude: -118.2463508
 Case Type: LUST Cleanup Site
 Status: Completed - Case Closed
 Status Date: 1996-07-22 00:00:00
 Lead Agency: LOS ANGELES RWQCB (REGION 4)
 Case Worker: YR
 Local Agency: LOS ANGELES, CITY OF
 RB Case Number: 900120034
 LOC Case Number: Not reported
 File Location: Not reported
 Potential Media Affect: Aquifer used for drinking water supply
 Potential Contaminants of Concern: Gasoline
 Site History: Not reported

Click here to access the California GeoTracker records for this facility:

LUST REG 4:
 Region: 4
 Regional Board: 04
 County: Los Angeles
 facid: 900120034
 Status: Case Closed
 Substance: Gasoline
 Substance Quantity: Not reported
 Local Case No: Not reported
 Case Type: Groundwater
 Abatement Method Used at the Site: Remove Free Product
 Global ID: T0603700502
 W Global ID: W0605100649
 Staff: UNK
 Local Agency: 19050
 Cross Street: Not reported
 Enforcement Type: Not reported
 Date Leak Discovered: Not reported
 Date Leak First Reported: 10/22/1985
 Date Leak Record Entered: 12/31/1986
 Date Confirmation Began: Not reported
 Date Leak Stopped: Not reported
 Date Case Last Changed on Database: 6/30/1998
 Date the Case was Closed: 7/22/1996
 How Leak Discovered: Not reported
 How Leak Stopped: Not reported
 Cause of Leak: UNK
 Leak Source: UNK
 Operator: Not reported

UNOCAL #0253 (Continued)

S104406269

Water System: DAVE GRIFFITH L A D W P
 Well Name: Not reported
 Approx. Dist To Production Well (ft): 1435.3160828270782900283113277
 Source of Cleanup Funding: UNK
 Preliminary Site Assessment Workplan Submitted: Not reported
 Preliminary Site Assessment Began: Not reported
 Pollution Characterization Began: 4/22/1988
 Remediation Plan Submitted: Not reported
 Remedial Action Underway: Not reported
 Post Remedial Action Monitoring Began: Not reported
 Enforcement Action Date: Not reported
 Historical Max MTBE Date: Not reported
 Hist Max MTBE Conc in Groundwater: Not reported
 Hist Max MTBE Conc in Soil: Not reported
 Significant Interim Remedial Action Taken: Yes
 GW Qualifier: Not reported
 Soil Qualifier: Not reported
 Organization: Not reported
 Owner Contact: Not reported
 Responsible Party: UNOCAL CORPORATION
 RP Address: 17700 CASTLETON ST, SUITE 500, INDUSTRY CA 91728
 Program: LUST
 Lat/Long: 34.0624755 / -1
 Local Agency Staff: PEJ
 Beneficial Use: Not reported
 Priority: Not reported
 Cleanup Fund Id: Not reported
 Suspended: Not reported
 Assigned Name: 2600649-001GEN
 Summary: TANKS AND CONTAMINATED SOIL REMOVED. NO FURTHER ACTION REQUIRED. ABANDONMENT RPT 06/30/98 - WELL

586 VETERANS AFFAIRS OUTPATIENT CL HIST CORTESE S102590721
 SSW 351 TEMPLE ST E LUST N/A
 1/2-1 LOS ANGELES, CA 90012

Relative: CORTESE:
 Lower: Region: CORTESE
 Facility County Code: 19
 Reg By: LTNKA
 Reg Id: 900120261

LUST:
 Region: STATE
 Global Id: T0603700522
 Latitude: 34.052593
 Longitude: -118.238661
 Case Type: LUST Cleanup Site
 Status: Completed - Case Closed
 Status Date: 1997-07-30 00:00:00
 Lead Agency: LOS ANGELES RWQCB (REGION 4)
 Case Worker: AS
 Local Agency: LOS ANGELES, CITY OF
 RB Case Number: 900120261

VETERANS AFFAIRS OUTPATIENT CL (Continued)

S102590721

LOC Case Number: Not reported
 File Location: Not reported
 Potential Media Affect: Aquifer used for drinking water supply
 Potential Contaminants of Concern: Gasoline
 Site History: Not reported

Click here to access the California GeoTracker records for this facility:

LUST REG 4:
 Region: 4
 Regional Board: 04
 County: Los Angeles
 facid: 900120261
 Status: Case Closed
 Substance: Gasoline
 Substance Quantity: Not reported
 Local Case No: Not reported
 Case Type: Groundwater
 Abatement Method Used at the Site: Not reported
 Global ID: T0603700522
 W Global ID: W0605100649
 Staff: AS
 Local Agency: 19050
 Cross Street: ALAMEDA ST
 Enforcement Type: Not reported
 Date Leak Discovered: 6/22/1984
 Date Leak First Reported: 7/1/1985
 Date Leak Record Entered: Not reported
 Date Confirmation Began: Not reported
 Date Leak Stopped: Not reported
 Date Case Last Changed on Database: 7/17/1997
 Date the Case was Closed: 7/30/1997
 How Leak Discovered: Subsurface Monitoring
 How Leak Stopped: Not reported
 Cause of Leak: UNK
 Leak Source: UNK
 Operator: OLD CASE #030389-03
 Water System: DAVE GRIFFITH L A D W P
 Well Name: Not reported
 Approx. Dist To Production Well (ft): 3324.362961424276392333342148
 Source of Cleanup Funding: UNK
 Preliminary Site Assessment Workplan Submitted: Not reported
 Preliminary Site Assessment Began: Not reported
 Pollution Characterization Began: 3/3/1989
 Remediation Plan Submitted: Not reported
 Remedial Action Underway: Not reported
 Post Remedial Action Monitoring Began: Not reported
 Enforcement Action Date: Not reported
 Historical Max MTBE Date: Not reported
 Hist Max MTBE Conc in Groundwater: Not reported
 Hist Max MTBE Conc in Soil: Not reported
 Significant Interim Remedial Action Taken: Not reported
 GW Qualifier: Not reported
 Soil Qualifier: Not reported
 Organization: Not reported
 Owner Contact: Not reported
 Responsible Party: VETERANS AFFAIRS OUTPATIENT CL

MAP FINDINGS

VETERANS AFFAIRS OUTPATIENT CL (Continued)

S102590721

RP Address: 351 TEMPLE ST E, LOS ANGELES 90012
 Program: LUST
 Lat/Long: 34.0518249 / -1
 Local Agency Staff: PEJ
 Beneficial Use: Not reported
 Priority: Not reported
 Cleanup Fund Id: Not reported
 Suspended: Not reported
 Assigned Name: 2600649-001GEN
 Summary: SUBSURFACE INVESTIGATION DONE TO DETERMINE LOCATION OF POSSIBLE FORMER GAS UGT, SOIL AND GROUNDWATER CONTAMINATION WAS FOUND, NEW CONSTRUCTION HAS PROBABLY CHANGED THIS AREA, CONSIDERABLY. ONLY RPT DATED 7-1-85.

587 LAC MTA, DIVISION 10
 ESE 742 MISSION RD N
 1/2-1 LOS ANGELES, CA 90033
 0.807 mi.
 4262 ft.

LUST S103587543
 N/A

Relative: LUST:
 Higher Region: STATE
 Global Id: T0603700840
 Actual: Latitude: 34.0573905
 322 ft. Longitude: -118.2183503
 Case Type: LUST Cleanup Site
 Status: Open - Site Assessment
 Status Date: 2001-09-05 00:00:00
 Lead Agency: LOS ANGELES RWQCB (REGION 4)
 Case Worker: AT
 Local Agency: LOS ANGELES, CITY OF
 RB Case Number: 900330216
 LOC Case Number: Not reported
 File Location: Regional Board
 Potential Media Affect: Aquifer used for drinking water supply
 Potential Contaminants of Concern: Gasoline
 Site History: Not reported

Click here to access the California GeoTracker records for this facility:

LUST REG 4:
 Region: 4
 Regional Board: 04
 County: Los Angeles
 Facility: 900330216
 Status: Pollution Characterization
 Substance: Gasoline
 Substance Quantity: Not reported
 Local Case No: Not reported
 Case Type: Groundwater
 Abatement Method Used at the Site: Excavate and Dispose
 Global ID: T0603700840
 W Global ID: W0605100649
 Staff: AT
 Local Agency: 19050
 Cross Street: MACY
 Enforcement Type: LET

MAP FINDINGS

LAC MTA, DIVISION 10 (Continued)

S103587543

Date Leak Discovered: 5/9/1988
 Date Leak First Reported: 5/9/1988
 Date Leak Record Entered: 1/24/1990
 Date Confirmation Began: 8/11/1988
 Date Leak Stopped: 5/9/1988
 Date Case Last Changed on Database: 10/15/2002
 Date the Case was Closed: Not reported
 How Leak Discovered: Nuisance Conditions
 How Leak Stopped: Not reported
 Cause of Leak: Spill
 Leak Source: Piping
 Operator: Not reported
 Water System: DAVE GRIFFITH L A D W P
 Well Name: Not reported
 Approx. Dist To Production Well (ft): 7331.5587715524669207019919922
 Source of Cleanup Funding: Piping
 Preliminary Site Assessment Workplan Submitted: Not reported
 Preliminary Site Assessment Began: Not reported
 Pollution Characterization Began: 12/20/1996
 Remediation Plan Submitted: Not reported
 Remedial Action Underway: Not reported
 Post Remedial Action Monitoring Began: Not reported
 Enforcement Action Date: Not reported
 Historical Max MTBE Date: 12/20/2001
 Hist Max MTBE Conc in Groundwater: 7000
 Hist Max MTBE Conc in Soil: 120
 Significant Interim Remedial Action Taken: Not reported
 GW Qualifier: =
 Soil Qualifier: Not reported
 Organization: Not reported
 Owner Contact: Not reported
 Responsible Party: KATHLEEN LETCHER
 RP Address: ONE GATEWAY PLAZA
 Program: LUST
 Lat/Long: 34.0573905 / -1
 Local Agency Staff: PEJ
 Beneficial Use: Not reported
 Priority: Not reported
 Cleanup Fund Id: Not reported
 Suspended: Not reported
 Assigned Name: 2600649-001GEN
 Summary: 6/15/98 - OK TO DELAY UNTIL UST REPLACEMENT; 02/18/99 - LM JIM. CURRENT STATUS: 1/22/01 SOIL AND GW INVESTIGATION; 4/17/01 1ST QTR GW MON RPT 2001

CP588 WSW
 1/2-1
 0.818 mi.
 4318 ft.

CATHEDRAL OF OUR LADY OF THE ANGELS
 555 W. TEMPLE STREET
 LOS ANGELES, CA
 Site 1 of 2 in cluster CP

SLIC S106485974
 N/A

Relative: SLIC:
 Higher Region: STATE
 Facility Status: Open
 Actual: Status Date: 1965-01-01 00:00:00
 391 ft. Global Id: SLT4L8271878
 Lead Agency: LOS ANGELES RWQCB (REGION 4)
 Lead Agency Case Number: Not reported

MAP FINDINGS

CATHEDRAL OF OUR LADY OF THE ANGELS (Continued)

S106485974

Latitude: 34.058039
 Longitude: -118.245591
 Case Type: Cleanup Program Site
 Case Worker: JTL
 Local Agency: Not reported
 RB Case Number: 0827
 File Location: Not reported
 Potential Media Affect: Not reported
 Potential Contaminants of Concern: Not reported
 Site History: Not reported

Click here to access the California GeoTracker records for this facility:

CP589 WSW
 1/2-1
 0.820 mi.
 4332 ft.

CATHEDRAL CHURCH
 555 TEMPLE
 LOS ANGELES, CA 90012
 Site 2 of 2 in cluster CP

SLIC S103547098
 N/A

Relative: SLIC:
 Higher Region: 4
 Facility Status: No further action required
 Actual: SLIC: 0827
 392 ft. Substance: VOCs
 Staff: JTL

590 SSW
 1/2-1
 0.825 mi.
 4354 ft.

PARKER CENTER
 151 JUDGE JOHN AISO
 LOS ANGELES, CA 90012

LUST S106116238
 N/A

Relative: LUST:
 Lower Region: STATE
 Global Id: T0603700531
 Actual: Latitude: 34.0496911
 281 ft. Longitude: -118.241266
 Case Type: LUST Cleanup Site
 Status: Open - Site Assessment
 Status Date: 1990-07-02 00:00:00
 Lead Agency: LOS ANGELES RWQCB (REGION 4)
 Case Worker: MT
 Local Agency: LOS ANGELES, CITY OF
 RB Case Number: 900120352
 LOC Case Number: 2220
 File Location: Not reported
 Potential Media Affect: Soil
 Potential Contaminants of Concern: Diesel
 Site History: Not reported

Click here to access the California GeoTracker records for this facility:

LUST REG 4:
 Region: 4
 Regional Board: 04
 County: Los Angeles

MAP FINDINGS

PARKER CENTER (Continued)

S106116238

Facility: 900120352
 Status: Preliminary site assessment underway
 Substance: Diesel
 Substance Quantity: Not reported
 Local Case No: 2220
 Case Type: Soil
 Abatement Method Used at the Site: Not reported
 Global ID: T0603700531
 W Global ID: W0605100582
 Staff: JW
 Local Agency: 19050
 Cross Street: 001ST ST
 Enforcement Type: SEL
 Date Leak Discovered: 6/22/1990
 Date Leak First Reported: 7/2/1990
 Date Leak Record Entered: 12/12/1991
 Date Confirmation Began: Not reported
 Date Leak Stopped: Not reported
 Date Case Last Changed on Database: 5/16/1996
 Date the Case was Closed: Not reported
 How Leak Discovered: Tank Test
 How Leak Stopped: Not reported
 Cause of Leak: UNK
 Leak Source: Tank
 Operator: DEPT. OF GEN'L SVC
 Water System: YMCA CAMP OF LOS ANGELES 2
 Well Name: Not reported
 Approx. Dist To Production Well (ft): 2716.6851966966848129627837016
 Source of Cleanup Funding: Tank
 Preliminary Site Assessment Workplan Submitted: Not reported
 Preliminary Site Assessment Began: 7/2/1990
 Pollution Characterization Began: Not reported
 Remediation Plan Submitted: Not reported
 Remedial Action Underway: Not reported
 Post Remedial Action Monitoring Began: Not reported
 Enforcement Action Date: Not reported
 Historical Max MTBE Date: Not reported
 Hist Max MTBE Conc in Groundwater: Not reported
 Hist Max MTBE Conc in Soil: .005
 Significant Interim Remedial Action Taken: Not reported
 GW Qualifier: Not reported
 Soil Qualifier: <
 Organization: Not reported
 Owner Contact: Not reported
 Responsible Party: MR. RENE VILLA-AGUSTIN
 RP Address: 419 S. SPRING ST., 12TH FL.
 Program: LUST
 Lat/Long: 34.0496911 / -1
 Local Agency Staff: Not reported
 Beneficial Use: Not reported
 Priority: Not reported
 Cleanup Fund Id: Not reported
 Suspended: Not reported
 Assigned Name: 2600582-001GEN
 Summary: REFER TO LA CITY FD. FOR SITE ADDRESS

CO591 LOS ANGELES CITY-TUJUNGA & SHE WSW 500' E TUJUNGA, 500' N SHERMAN LOS ANGELES, CA WMUDS/SWAT S100839295 N/A

1/2-1 0.855 mi. 4512 ft. Site 1 of 2 in cluster CQ

Relative: WMUDS/SWAT:
Higher Edit Date: Not reported
 Complexity: Not reported
Actual: Primary Waste: Not reported
345 ft. Primary Waste Type: Not reported
 Secondary Waste: Not reported
 Secondary Waste Type: Not reported
 Base Meridian: Not reported
 NPID: Not reported
 Tonnage: 0
 Regional Board ID: Not reported
 Municipal Solid Waste: False
 Superorder: False
 Open To Public: False
 Waste List: False
 Agency Type: Not reported
 Agency Name: CITY OF LOS ANGELES
 Agency Department: Not reported
 Agency Address: Not reported
 Agency City,St,Zip: Not reported
 Agency Contact: Not reported
 Agency Telephone: Not reported
 Land Owner Name: Not reported
 Land Owner Address: Not reported
 Land Owner City,St,Zip: CA
 Land Owner Contact: Not reported
 Land Owner Phone: Not reported
 Region: 4
 Facility Type: Not reported
 Facility Description: Not reported
 Facility Telephone: Not reported
 SWAT Facility Name: Not reported
 Primary SIC: Not reported
 Secondary SIC: Not reported
 Comments: Not reported
 Last Facility Editors: Not reported
 Waste Discharge System: False
 Solid Waste Assessment Test Program: True
 Toxic Plis Cleanup Act Program: False
 Resource Conservation Recovery Act: False
 Department of Defence: False
 Solid Waste Assessment Test Program: CITY OF LOS ANGELES
 Threat to Water Quality: Not reported
 Sub Chapter 15: Not reported
 Regional Board Project Officer: LT
 Number of WMUDS at Facility: 1
 Section Range: Not reported
 RCRA Facility: Not reported
 Waste Discharge Requirements: Not reported
 Self-Monitoring Rept. Frequency: Not reported
 Waste Discharge System ID: 4 190236NUR
 Solid Waste Information ID: Not reported

CO592 LA CO HALL OF ADMINIST. WSW 500 TEMPLE ST W LOS ANGELES, CA 90012 HIST CORTESE LUST S102432399 N/A

1/2-1 0.855 mi. 4512 ft. Site 2 of 2 in cluster CQ

Relative: CORTESE:
Higher Region: CORTESE
 Facility County Code: 19
Actual: Reg By: LTNKA
345 ft. Reg Id: 900120389

LUST:
 Region: STATE
 Global Id: T0603700533
 Latitude: 34.0566084
 Longitude: -118.246368
 Case Type: LUST Cleanup Site
 Status: Completed - Case Closed
 Status Date: 1990-09-06 00:00:00
 Lead Agency: LOS ANGELES, CITY OF
 Case Worker: Not reported
 Local Agency: LOS ANGELES, CITY OF
 RB Case Number: 900120389
 LOC Case Number: Not reported
 File Location: Not reported
 Potential Media Affect: Soil
 Potential Contaminants of Concern: Diesel
 Site History: Not reported

Click here to access the California GeoTracker records for this facility:

LUST REG 4:
 Region: 4
 Regional Board: 04
 County: Los Angeles
 factid: 900120389
 Status: Case Closed
 Substance: Diesel
 Substance Quantity: Not reported
 Local Case No: Not reported
 Case Type: Soil
 Abatement Method Used at the Site: Not reported
 Global ID: T0603700533
 W Global ID: W0605100649
 Staff: UNK
 Local Agency: 19050
 Cross Street: GRAND
 Enforcement Type: Not reported
 Date Leak Discovered: 10/9/1986
 Date Leak First Reported: 5/11/1988
 Date Leak Record Entered: 5/11/1988
 Date Confirmation Began: Not reported
 Date Leak Stopped: Not reported
 Date Case Last Changed on Database: 9/6/1990
 Date the Case was Closed: 9/6/1990
 How Leak Discovered: Inventory Control
 How Leak Stopped: Not reported

LA CO HALL OF ADMINIST. (Continued) S102432399

Cause of Leak: Not reported
 Leak Source: Piping
 Operator: SARACCO, STEVE
 Water System: DAVE GRIFFITH L A D W P
 Well Name: Not reported
 Approx. Dist To Production Well (ft): 1525.2275374567153284021524833
 Source of Cleanup Funding: Piping
 Preliminary Site Assessment Workplan Submitted: Not reported
 Preliminary Site Assessment Began: Not reported
 Pollution Characterization Began: 11/10/1987
 Remediation Plan Submitted: Not reported
 Remedial Action Underway: Not reported
 Post Remedial Action Monitoring Began: Not reported
 Enforcement Action Date: Not reported
 Historical Max MTBE Date: Not reported
 Hist Max MTBE Conc in Groundwater: Not reported
 Hist Max MTBE Conc in Soil: Not reported
 Significant Interim Remedial Action Taken: Not reported
 GW Qualifier: Not reported
 Soil Qualifier: Not reported
 Organization: Not reported
 Owner Contact: Not reported
 Responsible Party: L.A. COUNTY HALL OF ADMINIST.
 RP Address: 500 WEST TEMPLE AVE, LOS ANGELES, CA 90012
 Program: LUST
 Lat/Long: 34.0573048 / -1
 Local Agency Staff: PEJ
 Beneficial Use: Not reported
 Priority: Not reported
 Cleanup Fund Id: Not reported
 Suspended: Not reported
 Assigned Name: 2600649-001GEN
 Summary: Not reported

BILL'S AUTOMOTIVE (Continued) 1000291654

RB Case Number: 900310061
 LOC Case Number: Not reported
 File Location: Regional Board
 Potential Media Affect: Aquifer used for drinking water supply
 Potential Contaminants of Concern: Gasoline
 Site History: Not reported

Click here to access the California GeoTracker records for this facility:

LUST REG 4:
 Region: 4
 Regional Board: 04
 County: Los Angeles
 factid: 900310061
 Status: Pollution Characterization
 Substance: Gasoline
 Substance Quantity: Not reported
 Local Case No: Not reported
 Case Type: Groundwater
 Abatement Method Used at the Site: Remove Free Product
 Global ID: T0603700788
 W Global ID: W0605100649
 Staff: MB
 Local Agency: 19050
 Cross Street: AVENUE 18
 Enforcement Type: LET
 Date Leak Discovered: Not reported
 Date Leak First Reported: 2/4/1992
 Date Leak Record Entered: 2/1/1992
 Date Confirmation Began: 12/9/1991
 Date Leak Stopped: Not reported
 Date Case Last Changed on Database: 6/21/2002
 Date the Case was Closed: Not reported
 How Leak Discovered: Not reported
 How Leak Stopped: Not reported
 Cause of Leak: UNK
 Leak Source: UNK
 Operator: Not reported
 Water System: DAVE GRIFFITH L A D W P
 Well Name: Not reported
 Approx. Dist To Production Well (ft): 7178.7773838975781497633497591
 Source of Cleanup Funding: UNK
 Preliminary Site Assessment Workplan Submitted: Not reported
 Preliminary Site Assessment Began: 10/21/1992
 Pollution Characterization Began: 6/10/1997
 Remediation Plan Submitted: Not reported
 Remedial Action Underway: Not reported
 Post Remedial Action Monitoring Began: Not reported
 Enforcement Action Date: Not reported
 Historical Max MTBE Date: 1/1/1965
 Hist Max MTBE Conc in Groundwater: 180
 Hist Max MTBE Conc in Soil: Not reported
 Significant Interim Remedial Action Taken: Yes
 GW Qualifier: Not reported
 Soil Qualifier: Not reported
 Organization: Not reported
 Owner Contact: Not reported

593 BILL'S AUTOMOTIVE HIST CORTESE 1000291654
NE 1796 SPRING ST N LUST LUST N/A
 1/2-1 0.891 mi. LOS ANGELES, CA 90031 CA FID UST
 4704 ft. HIST UST
 SWEEPS UST

Relative: CORTESE:
Higher Region: CORTESE
 Facility County Code: 19
Actual: Reg By: LTNKA
322 ft. Reg Id: 900310061

LUST:
 Region: STATE
 Global Id: T0603700788
 Latitude: 34.0713939
 Longitude: -118.2225416
 Case Type: LUST Cleanup Site
 Status: Completed - Case Closed
 Status Date: 2010-01-29 00:00:00
 Lead Agency: LOS ANGELES RWQCB (REGION 4)
 Case Worker: AT
 Local Agency: LOS ANGELES, CITY OF

BILL'S AUTOMOTIVE (Continued)

1000291654

Responsible Party: BILL MINATO
 RP Address: 1796 N. SPRING ST.
 Program: LUST
 Lat/Long: 34.0713939 / -1
 Local Agency Staff: PEJ
 Beneficial Use: Not reported
 Priority: Not reported
 Cleanup Fund Id: Not reported
 Suspended: Not reported
 Assigned Name: 2600649-001GEN
 Summary: PLUME DEFINED, STABILITY TBD; 05/15/98 - LETTER OF WELL ABANDONMEN;
 9/28/99 QUARTERLY SAMPLING REPORT; 8/30/00 QTRLY SAMPLING RPT

CA FID UST:

Facility ID: 19003387
 Regulated By: UTKI
 Regulated ID: 00050604
 Cortese Code: Not reported
 SIC Code: Not reported
 Facility Phone: 213222419
 Mail To: Not reported
 Mailing Address: 1796 N SPRING ST
 Mailing Address 2: Not reported
 Mailing City,St,Zip: LOS ANGELES 900310000
 Contact: Not reported
 Contact Phone: Not reported
 DUNs Number: Not reported
 NPDES Number: Not reported
 EPA ID: Not reported
 Comments: Not reported
 Status: Inactive

HIST UST:

Region: STATE
 Facility ID: 00000050604
 Facility Type: Gas Station
 Other Type: Not reported
 Total Tanks: 0004
 Contact Name: WILLIAM MINATO
 Telephone: 213222419
 Owner Name: WILLIAM MINATO
 Owner Address: 1796 N. SPRING
 Owner City,St,Zip: LOS ANGELES, CA 90031

Tank Num: 001
 Container Num: 1
 Year Installed: Not reported
 Tank Capacity: 00008000
 Tank Used for: PRODUCT
 Type of Fuel: REGULAR
 Tank Construction: Not reported
 Leak Detection: None

Tank Num: 002
 Container Num: 2
 Year Installed: Not reported

BILL'S AUTOMOTIVE (Continued)

1000291654

Tank Capacity: 00006000
 Tank Used for: PRODUCT
 Type of Fuel: REGULAR
 Tank Construction: Not reported
 Leak Detection: None
 Tank Num: 003
 Container Num: 3
 Year Installed: Not reported
 Tank Capacity: 00005000
 Tank Used for: PRODUCT
 Type of Fuel: REGULAR
 Tank Construction: Not reported
 Leak Detection: None

Tank Num: 004
 Container Num: 4
 Year Installed: Not reported
 Tank Capacity: 00000250
 Tank Used for: WASTE
 Type of Fuel: WASTE OIL
 Tank Construction: Not reported
 Leak Detection: None

SWEEPS UST:

Status: Not reported
 Comp Number: 2733
 Number: Not reported
 Board Of Equalization: 44-012481
 Ref Date: Not reported
 Act Date: Not reported
 Created Date: Not reported
 Tank Status: Not reported
 Owner Tank Id: Not reported
 Swrcb Tank Id: 19-050-002733-000001
 Actv Date: Not reported
 Capacity: 8000
 Tank Use: M.V. FUEL
 Stg: PRODUCT
 Content: REG UNLEADED
 Number Of Tanks: 4

Status: Not reported
 Comp Number: 2733
 Number: Not reported
 Board Of Equalization: 44-012481
 Ref Date: Not reported
 Act Date: Not reported
 Created Date: Not reported
 Tank Status: Not reported
 Owner Tank Id: Not reported
 Swrcb Tank Id: 19-050-002733-000002
 Actv Date: Not reported
 Capacity: 6000
 Tank Use: M.V. FUEL
 Stg: PRODUCT
 Content: REG UNLEADED

BILL'S AUTOMOTIVE (Continued)

1000291654

Number Of Tanks: Not reported
 Status: Not reported
 Comp Number: 2733
 Number: Not reported
 Board Of Equalization: 44-012481
 Ref Date: Not reported
 Act Date: Not reported
 Created Date: Not reported
 Tank Status: Not reported
 Owner Tank Id: Not reported
 Swrcb Tank Id: 19-050-002733-000003
 Actv Date: Not reported
 Capacity: 5000
 Tank Use: M.V. FUEL
 Stg: PRODUCT
 Content: REG UNLEADED
 Number Of Tanks: Not reported

Status: Not reported
 Comp Number: 2733
 Number: Not reported
 Board Of Equalization: 44-012481
 Ref Date: Not reported
 Act Date: Not reported
 Created Date: Not reported
 Tank Status: Not reported
 Owner Tank Id: Not reported
 Swrcb Tank Id: 19-050-002733-000004
 Actv Date: Not reported
 Capacity: 250
 Tank Use: OIL
 Stg: WASTE
 Content: WASTE OIL
 Number Of Tanks: Not reported

594 SSW 1/2-1 0.903 mi. 4770 ft.

Relative: CORTESE: CORTESE
Lower: Region: CORTESE
 Facility County Code: 19
 Reg By: LTNKA
 Reg Id: 900120225

LUST:

Region: STATE
 Global Id: T0603700517
 Latitude: 34.0489501
 Longitude: -118.2368958
 Case Type: LUST Cleanup Site
 Status: Completed - Case Closed
 Status Date: 1997-01-15 00:00:00
 Lead Agency: LOS ANGELES RWQCB (REGION 4)

HIST CORTESE S104406272
 LUST N/A

MANGROVE ESTATE, B.V. (Continued)

S104406272

Case Worker: YR
 Local Agency: LOS ANGELES, CITY OF
 RB Case Number: 900120225
 LOC Case Number: Not reported
 File Location: Not reported
 Potential Media Affect: Aquifer used for drinking water supply
 Potential Contaminants of Concern: Gasoline
 Site History: Not reported

Click here to access the California GeoTracker records for this facility:

LUST REG 4:

Region: 4
 Regional Board: 04
 County: Los Angeles
 Facid: 900120225
 Status: Case Closed
 Substance: Gasoline
 Substance Quantity: Not reported
 Local Case No: Not reported
 Case Type: Groundwater
 Abatement Method Used at the Site: Excavate and Dispose
 Global ID: T0603700517
 W Global ID: W0605100582
 Staff: UNK
 Local Agency: 19050
 Cross Street: ALAMEDA ST.
 Enforcement Type: Not reported
 Date Leak Discovered: Not reported
 Date Leak First Reported: 9/17/1992
 Date Leak Record Entered: 8/31/1992
 Date Confirmation Began: Not reported
 Date Leak Stopped: Not reported
 Date Case Last Changed on Database: 12/8/1998
 Date the Case was Closed: 1/15/1997
 How Leak Discovered: Not reported
 How Leak Stopped: Not reported
 Cause of Leak: UNK
 Leak Source: UNK
 Operator: OLD#09292-02
 Water System: YMCA CAMP OF LOS ANGELES 2
 Well Name: Not reported
 Approx. Dist To Production Well (ft): 3918.34475366795833414781506
 Source of Cleanup Funding: UNK
 Preliminary Site Assessment Workplan Submitted: Not reported
 Preliminary Site Assessment Began: Not reported
 Pollution Characterization Began: Not reported
 Remediation Plan Submitted: 8/17/1992
 Remedial Action Underway: Not reported
 Post Remedial Action Monitoring Began: Not reported
 Enforcement Action Date: Not reported
 Historical Max MTBE Date: Not reported
 Hist Max MTBE Conc in Groundwater: Not reported
 Hist Max MTBE Conc in Soil: Not reported
 Significant Interim Remedial Action Taken: Yes
 GW Qualifier: Not reported
 Soil Qualifier: Not reported

MANGROVE ESTATE, B.V. (Continued)

S104406272

Organization: Not reported
 Owner Contact: Not reported
 Responsible Party: BLANK RP
 RP Address: 201 S SANTA FE AVE, SUITE 101, LOS ANGELES CA 90012
 Program: LUST
 Lat/Long: 34.0488501 / -118.245009
 Local Agency Staff: PEJ
 Beneficial Use: Not reported
 Priority: Not reported
 Cleanup Fund Id: Not reported
 Suspended: Not reported
 Assigned Name: 2600562-001GEN
 Summary: 01/08/97 REQUEST FOR SITE CLOSURE 12/04/98
 RESULTS OF BOICELL AND SOIL STOCKPILE SAMPLING

595 ADELANTE EASTSIDE US BROWNFIELDS 1012171577
 SW 100 BROADWAY S N/A
 1/2-1 LOS ANGELES, CA 90012
 0.923 mi.
 4872 ft.

Relative: US BROWNFIELDS:
 Higher Recipient name: Los Angeles, City of
 Grant type: Assessment Pilot
 Actual: Property name: Adelante Eastside
 302 ft. Parcel size: 2200
 Latitude: 34.05329
 Longitude: -118.245009
 HCM label: Not reported
 Map scale: Not reported
 Point of reference: Not reported
 Datum: Not reported
 ACRS property ID: 11458
 Start date: N/A
 Completed date: N/A
 Acres cleaned up: Not reported
 Cleanup funding: Not reported
 Cleanup funding source: Not reported
 Assessment funding: Not reported
 Assessment funding source: Not reported
 Redevelopment funding: Not reported
 Redev. funding source: Not reported
 Redev. funding entity name: Not reported
 Redevelopment start date: N/A
 Assessment funding entity: Not reported
 Cleanup funding entity: Not reported
 Grant type: N/A
 Accomplishment type: Not reported
 Ownership entity: Not reported
 Current owner: Not reported
 Did owner change: Not reported
 Cleanup required: Not reported
 Video available: Not reported
 Photo available: Not reported
 Institutional controls required: Not reported
 IC Category proprietary controls: Not reported
 IC cat. info. devices: Not reported

ADELANTE EASTSIDE (Continued)

1012171577

IC cat. gov. controls: Not reported
 IC cat. enforcement permit tools: Not reported
 IC in place date: N/A
 IC in place: Unknown
 Enrolled in state/tribal program: No
 State/tribal program date: N/A
 State/tribal program ID: Not reported
 State/tribal NFA date: N/A
 Air contaminated: Not reported
 Air cleaned: Not reported
 Asbestos found: Not reported
 Asbestos cleaned: Not reported
 Controlled substance found: Not reported
 Controlled substance cleaned: Not reported
 Drinking water affected: Not reported
 Drinking water cleaned: Not reported
 Groundwater affected: Not reported
 Groundwater cleaned: Not reported
 Lead contaminant found: Not reported
 Lead cleaned up: Not reported
 No media affected: Not reported
 Unknown media affected: Not reported
 Other cleaned up: Not reported
 Other metals found: Not reported
 Other metals cleaned: Not reported
 Other contaminants found: Not reported
 Other contaminants found description: Not reported
 PAHs found: Not reported
 PAHs cleaned up: Not reported
 PCBs found: Not reported
 PCBs cleaned up: Not reported
 Petro products found: Not reported
 Petro products cleaned: Not reported
 Sediments found: Not reported
 Sediments cleaned: Not reported
 Soil affected: Not reported
 Soil cleaned up: Not reported
 Surface water cleaned: Not reported
 Unknown found: Not reported
 VOCs found: Not reported
 VOCs cleaned: Not reported
 Cleanup other description: Not reported
 Num. of cleanup and re-dev. jobs: Not reported
 Property highlights: Not reported
 Past use greenspace acreage: Not reported
 Past use residential acreage: Not reported
 Past use commercial acreage: Not reported
 Past use industrial acreage: Not reported
 Future use greenspace acreage: Not reported
 Future use residential acreage: Not reported
 Future use commercial acreage: Not reported
 Future use industrial acreage: Not reported
 Greenspace acreage and type: Not reported
 Superfund Fed. landowner flag: Not reported

CR596 NAVAL-MARINE CORPS RESERVE CNTR
 NW 1700 STADIUM WAY
 1/2-1 LOS ANGELES, CA 90012
 0.934 mi.
 4933 ft. Site 1 of 3 in cluster CR

LUST S103282093
 SLIC N/A
 CHMIRS
 HAZNET

Relative: LUST REG 4:
 Higher Region: 4
 Regional Board: 04
 County: Los Angeles
 Actual: Facility: 900120334
 413 ft. Status: Case Closed
 Substance: Hydrocarbons
 Substance Quantity: Not reported
 Local Case No: Not reported
 Case Type: Soil
 Abatement Method Used at the Site: Not reported
 Global ID: T0603700529
 W Global ID: W0605100649
 Staff: SLIC
 Local Agency: 19350
 Cross Street: BERNARD ST
 Enforcement Type: Not reported
 Date Leak Discovered: 11/9/1994
 Date Leak First Reported: 11/11/1994
 Date Leak Record Entered: 4/21/1998
 Date Confirmation Began: 11/11/1994
 Date Leak Stopped: 11/9/1994
 Date Case Last Changed on Database: 4/6/1998
 Date the Case was Closed: 5/4/1998
 How Leak Discovered: Tank Closure
 How Leak Stopped: Not reported
 Cause of Leak: UNK
 Leak Source: UNK
 Operator: Not reported
 Water System: DAVE GRIFFITH L A D W P
 Well Name: Not reported
 Approx. Dist To Production Well (ft): 3045.9568946067586398334605247
 Source of Cleanup Funding: UNK
 Preliminary Site Assessment Workplan Submitted: 5/13/1996
 Preliminary Site Assessment Began: 6/14/1996
 Pollution Characterization Began: Not reported
 Remediation Plan Submitted: Not reported
 Remedial Action Underway: Not reported
 Post Remedial Action Monitoring Began: Not reported
 Enforcement Action Date: Not reported
 Historical Max MTBE Date: Not reported
 Hist Max MTBE Conc in Groundwater: Not reported
 Hist Max MTBE Conc in Soil: Not reported
 Significant Interim Remedial Action Taken: Not reported
 GW Qualifier: Not reported
 Soil Qualifier: Not reported
 Organization: Not reported
 Owner Contact: Not reported
 Responsible Party: DEPT OF THE NAVY, NFEC
 RP Address: 1200 PACIFIC HIGHWAY, CODE 522, SAN DIEGO, CA 92132-5187
 Program: SLIC
 Lat/Long: 34.0687922 / -118.245009
 Local Agency Staff: PEJ

NAVAL-MARINE CORPS RESERVE CNTR (Continued)

S103282093

Beneficial Use: Not reported
 Priority: Not reported
 Cleanup Fund Id: Not reported
 Suspended: Not reported
 Assigned Name: 2600649-001GEN
 Summary: ONE WASTE OIL WAS REMOVED IN 1994. UST
 FUELS/W.V. CLOSED SITE TRANSFERRED TO SLIC/DOD (JR) FOR ANY ADDITIONAL
 ASSESSMENT (CLARIFIER, BBL STORAGE, MAINTENANCE/LUBE OIL BAYS ETC).

SLIC:
 Region: STATE
 Facility Status: Completed - Case Closed
 Status Date: 1998-05-04 00:00:00
 Global Id: T0603700529
 Lead Agency: LOS ANGELES RWQCB (REGION 4)
 Lead Agency Case Number: Not reported
 Latitude: 34.0687922
 Longitude: -118.2434812
 Case Type: Cleanup Program Site
 Case Worker: SLIC
 Local Agency: LOS ANGELES, CITY OF
 RB Case Number: 900120334
 File Location: Not reported
 Potential Media Affected: Soil
 Potential Contaminants of Concern: Other Solvent or Non-Petroleum Hydrocarbon
 Site History: Not reported

Click here to access the California GeoTracker records for this facility:

CHMIRS:
 OES Incident Number: 99-4897
 OES notification: 11/16/199901:02:02 PM
 OES Date: Not reported
 OES Time: Not reported
 Incident Date: Not reported
 Date Completed: Not reported
 Property Use: Not reported
 Agency Id Number: Not reported
 Agency Incident Number: Not reported
 Time Notified: Not reported
 Time Completed: Not reported
 Surrounding Area: Not reported
 Estimated Temperature: Not reported
 Property Management: Not reported
 Special Studies 1: Not reported
 Special Studies 2: Not reported
 Special Studies 3: Not reported
 Special Studies 4: Not reported
 Special Studies 5: Not reported
 Special Studies 6: Not reported
 More Than Two Substances Involved?: Not reported
 Resp Agency Personnel # Of Decontaminated: Not reported
 Responding Agency Personnel # Of Injuries: Not reported
 Responding Agency Personnel # Of Fatalities: Not reported
 Others Number Of Decontaminated: Not reported
 Others Number Of Injuries: Not reported

NAVAL-MARINE CORPS RESRVE CNTR (Continued)

S103282093

Others Number Of Fatalities: Not reported
 Vehicle Make/year: Not reported
 Vehicle License Number: Not reported
 Vehicle State: Not reported
 Vehicle Id Number: Not reported
 CA/DOJ/PUC/ICIC Number: Not reported
 Company Name: Not reported
 Reporting Officer Name/ID: Not reported
 Report Date: Not reported
 Comments: Not reported
 Facility Telephone: Not reported
 Waterway Involved: No
 Waterway: Not reported
 Spill Site: Not reported
 Cleanup By: Reporting Party
 Containment: Not reported
 What Happened: Not reported
 Type: Not reported
 Measure: Not reported
 Other: Not reported
 Date/Time: Not reported
 Year: 1999
 Agency: Manley Oil Co.
 Incident Date: 11/11/1999 12:00:00 AM
 Admin Agency: Not reported
 Amount: Not reported
 Contained: Yes
 Site Type: Refinery
 E Date: Not reported
 Substance: Crude Oil
 Quantity Released: Not reported
 BBLs: 1
 Cups: 0
 CUFT: 0
 Gallons: 0
 Grams: 0
 Pounds: 0
 Liters: 0
 Ounces: 0
 Pints: 0
 Quarts: 0
 Sheen: 0
 Tons: 0
 Unknown: 0
 Evacuations: 0
 Number of Injuries: 0
 Number of Fatalities: 0
 Description: Production line leak

HAZNET:
 Geopaid: CAL000250260
 Contact: assistant division commander
 Telephone: 2134856101
 Facility Addr2: Not reported
 Mailing Name: Not reported
 Mailing Address: 140 n ave 19
 Mailing City,St,Zip: los angeles, CA 90031

NAVAL-MARINE CORPS RESRVE CNTR (Continued)

S103282093

Gen County: Los Angeles
 TSD EPA ID: Not reported
 TSD County: Los Angeles
 Waste Category: Aqueous solution with less than 10% total organic residues
 Disposal Method: Not reported
 Tons: Not reported
 Facility County: Not reported

Geopaid: CAL000250260
 Contact: assistant division commander
 Telephone: 2134856101
 Facility Addr2: Not reported
 Mailing Name: Not reported
 Mailing Address: 140 n ave 19
 Mailing City,St,Zip: los angeles, CA 90031
 Gen County: Los Angeles
 TSD EPA ID: Not reported
 TSD County: Los Angeles
 Waste Category: Aqueous solution with less than 10% total organic residues
 Disposal Method: Transfer Station
 Tons: 0.55
 Facility County: Not reported

Geopaid: CAL000250260
 Contact: assistant division commander
 Telephone: 2134856101
 Facility Addr2: Not reported
 Mailing Name: Not reported
 Mailing Address: 140 n ave 19
 Mailing City,St,Zip: los angeles, CA 90031
 Gen County: Los Angeles
 TSD EPA ID: CAT000613935
 TSD County: Los Angeles
 Waste Category: Aqueous solution with less than 10% total organic residues
 Disposal Method: H141
 Tons: 0.189
 Facility County: Los Angeles

CR597 NAVAL MARINE COMILITARYS RESERVE CENTER, LOS ANGEL HIST Cal-Sites S101584386
 NW 1700 STADIUM WAY Cortese LUST
 12-1 LOS ANGELES, CA CA FID UST
 0.934 mi. CA FID UST
 4933 ft. Site 2 of 3 in cluster CR SWEEPS UST
 Relative: RESPONSE
 Higher: ENVIROSTOR

HISTORICAL CAL-SITES:
 Actual: 413 ft.
 Facility ID: 19970021
 Region: 3
 Region Name: GLENDALE
 Branch: SO
 Branch Name: OMF-SOUTHERN CALIF
 File Name: LOS ANGELES NAVAL & MARINE CORPS RES.CEN
 State Senate District: 11231999
 TSD County: AWP - ANNUAL WORKPLAN (AWP) - ACTIVE SITE
 Status Name: ANNUAL WORKPLAN - ACTIVE SITE
 Lead Agency: DTSC
 Lead Agency: DEPT OF TOXIC SUBSTANCES CONTROL

NAVAL MARINE COMILITARYS RESERVE CENTER, LOS ANGEL (Continued)

S101584386

Facility Type: CLOSE
 Type Name: CLOSED MILITARY BASE
 NPL: Not Listed
 SIC Code: 97
 SIC Name: NATIONAL SECURITY/INTERNATIONAL AFFAIRS
 Access: Not reported
 Cortese: Not reported
 Hazardous Ranking Score: Not reported
 Date Site Hazard Ranked: Not reported
 Groundwater Contamination: Not reported
 Staff Member Responsible for Site: APEDDADA
 Supervisor Responsible for Site: Not reported
 Region Water Control Board: LA
 Region Water Control Board Name: LOS ANGELES
 Lat/Long Direction: Not reported
 Lat/Long (dms): 0 0 0 / 0 0 0
 Lat/Long Method: Not reported
 Lat/Long Description: Not reported
 State Assembly District Code: 45
 State Senate District Code: 21
 Facility ID: 19970021
 Activity: RAP
 Activity Name: REMEDIAL ACTION PLAN / RECORD OF DECISION
 AWP Code: STE1
 Proposed Budget: 0
 AWP Completion Date: 01312007
 Revised Due Date: Not reported
 Comments Date: Not reported
 Est Person-Yrs to complete: 0
 Estimated Size: Not reported
 Request to Delete Activity: Not reported
 Activity Status: AWP
 Definition of Status: ANNUAL WORKPLAN - ACTIVE SITE
 Liquids Removed (Gals): 0
 Liquids Treated (Gals): 0
 Action Included Capping: Not reported
 Well Decommissioned: Not reported
 Action Included Fencing: Not reported
 Removal Action Certification: Not reported
 Activity Comments: Not reported
 For Commercial Reuse: 0
 For Industrial Reuse: 0
 For Residential Reuse: 0
 Unknown Type: 0
 Facility ID: 19970021
 Activity: PEA
 Activity Name: PRELIMINARY ENDANGERMENT ASSESSMENT
 AWP Code: STE1
 Proposed Budget: 0
 AWP Completion Date: 08312004
 Revised Due Date: Not reported
 Comments Date: 01182005
 Est Person-Yrs to complete: 0
 Estimated Size: Not reported
 Request to Delete Activity: Not reported
 Activity Status: AWP
 Definition of Status: ANNUAL WORKPLAN - ACTIVE SITE

NAVAL MARINE COMILITARYS RESERVE CENTER, LOS ANGEL (Continued)

S101584386

Liquids Removed (Gals): 0
 Liquids Treated (Gals): 0
 Action Included Capping: Not reported
 Well Decommissioned: Not reported
 Action Included Fencing: Not reported
 Removal Action Certification: Not reported
 Activity Comments: Not reported
 For Commercial Reuse: 0
 For Industrial Reuse: 0
 For Residential Reuse: 0
 Unknown Type: 0
 Facility ID: 19970021
 Activity: CERT
 Activity Name: CERTIFICATION
 AWP Code: STE1
 Proposed Budget: 0
 AWP Completion Date: 01312008
 Revised Due Date: Not reported
 Comments Date: Not reported
 Est Person-Yrs to complete: 0
 Estimated Size: Not reported
 Request to Delete Activity: Not reported
 Activity Status: AWP
 Definition of Status: ANNUAL WORKPLAN - ACTIVE SITE
 Liquids Removed (Gals): 0
 Liquids Treated (Gals): 0
 Action Included Capping: Not reported
 Well Decommissioned: Not reported
 Action Included Fencing: Not reported
 Removal Action Certification: Not reported
 Activity Comments: Not reported
 For Commercial Reuse: 0
 For Industrial Reuse: 0
 For Residential Reuse: 0
 Unknown Type: 0
 Alternate Address: 1700 STADIUM WAY
 Alternate City,St,Zip: LOS ANGELES, CA 90012
 Background Info:
 The Naval and Marine Corps Reserve Center, Los Angeles (NMCRC-LA) consists of approximately 5 acres of land, approximately 1 mile northeast of downtown Los Angeles. This site is a closed reserve center where Naval or Marine Corps activities are no longer conducted. NMCRC-LA was constructed from 1938 to 1940 by the Works Progress Administration and was commissioned in 1940 to provide administrative, training, and logistics support to reserve units. The facility has one installation Restoration site, identified as Site 1, the former Service Station and Vehicle Lube Rack. The former service station was built in 1943 and was used for fueling vehicles on site. The aboveground portion of the station has been removed. Adjacent to the former Service Station, the Vehicle Lube Rack was used for vehicle maintenance and drained directly to a waste oil underground storage tank(UST). Between 1987 to 1989, hazardous substances (including used oil, solvents, hydraulic fluid, and other new and used vehicle maintenance products) were stored in 55-gallon drums on the Vehicle Lube Rack. In November 1994, the waste oil UST was removed in 1994 under supervision of the Los Angeles Fire Department. Soil with detected levels of total recoverable petroleum hydrocarbons was excavated and disposed.

NAVAL MARINE COMILITARYS RESERVE CENTER, LOS ANGEL (Continued) S101584386

ed off site. In 1995, an Environmental Baseline Study (EBS) was conducted. The EBS identified the Vehicle Lube Rack and the former Service Station gasoline UST as areas requiring further investigation. In 1996, a subsurface soil investigation conducted for Site 1 indicated the presence of gasoline-range hydrocarbons, benzene, toluene, ethylbenzene, total xylenes, and 1,2-dichloroethane.

Comments Date: 01182005
 Comments: The SI included Geophysical survey; soil sampling and analysis; groundwater sampling and analysis; assessing the nature and extent of contamination; assessing the fate and transport of contaminants and assessing potential risk to human health. Based on the results, it is recommended that the site no longer considered a CERCLA IR site, and should fall under State of California UST program.

Comments Date: 01182005
 Comments: am. DTSC concurs with this recommendation.

ID Name: Not reported
 ID Value: Not reported
 Alternate Name: LOS ANGELES NAVAL/MARINE C. RESERVE CENTER LOS ANGELES NAVAL/MARINE RESERVE CENTER LOS ANGELES NAVAL & MARINE CORPS RES.CEN

Special Programs Code: DSMOA
 Special Programs Name: DEFENSE MEMORANDUM OF AGREEMENT

Corlese:
 Region: CORTSE
 Envirostor Id: 19970021
 Site/Facility Type: STATE RESPONSE
 Cleanup Status: ACTIVE
 Status Date: 11/23/1999
 Site Code: 300784
 Latitude: 34.069030440460402
 Longitude: -118.242113652049

LUST REG 4:
 Region: 4
 Regional Board: 04
 County: Los Angeles
 Fact: 1033
 Status: Not reported
 Substance: Not reported
 Substance Quantity: Not reported
 Local Case No: 300784
 Case Type: Not reported
 Abatement Method Used at the Site: Not reported
 Global ID: T0603714859
 W Global ID: Not reported
 Staff: CJH
 Local Agency: Not reported
 Cross Street: Not reported
 Enforcement Type: None Taken
 Date Leak Discovered: Not reported

NAVAL MARINE COMILITARYS RESERVE CENTER, LOS ANGEL (Continued) S101584386

Date Leak First Reported: Not reported
 Date Leak Record Entered: Not reported
 Date Confirmation Began: Not reported
 Date Leak Stopped: Not reported
 Date Case Last Changed on Database: Not reported
 Date the Case was Closed: Not reported
 How Leak Discovered: Not reported
 How Leak Stopped: Not reported
 Cause of Leak: Not reported
 Leak Source: Not reported
 Operator: Not reported
 Water System: Not reported
 Well Name: Not reported
 Approx. Dist To Production Well (ft): Not reported
 Source of Cleanup Funding: Not reported
 Preliminary Site Assessment Workplan Submitted: Not reported
 Preliminary Site Assessment Began: Not reported
 Pollution Characterization Began: Not reported
 Remedial Plan Submitted: Not reported
 Remedial Action Underway: Not reported
 Post Remedial Action Monitoring Began: Not reported
 Enforcement Action Date: Not reported
 Historical Max MTBE Date: Not reported
 Hist Max MTBE Conc in Groundwater: Not reported
 Hist Max MTBE Conc in Soil: Not reported
 Significant Interim Remedial Action Taken: Not reported
 GW Qualifier: Not reported
 Soil Qualifier: Not reported
 Organization: Not reported
 Owner Contact: Not reported
 Responsible Party: Monica Ryan
 RP Address: Not reported
 Program: DOD
 Lat/Long: Not reported
 Local Agency Staff: Not reported
 Beneficial Use: Not reported
 Priority: Not reported
 Cleanup Fund Id: Not reported
 Suspended: Not reported
 Assigned Name: Not reported
 Summary: Not reported

CA FID UST:
 Facility ID: 19010990
 Regulated By: UTKKA
 Regulated ID: Not reported
 Corlese Code: Not reported
 SIC Code: Not reported
 Facility Phone: 2130000000
 Mail To: Not reported
 Mailing Address: 1700 STADIUM WAY
 Mailing Address 2: Not reported
 Mailing City,St,Zip: LOS ANGELES 900120000
 Contact: Not reported
 Contact Phone: Not reported
 DUNS Number: Not reported
 NPDES Number: Not reported

NAVAL MARINE COMILITARYS RESERVE CENTER, LOS ANGEL (Continued) S101584386

EPA ID: Not reported
 Comments: Not reported
 Status: Active

SWEEPS UST:
 Status: A
 Comp Number: 4071
 Number: 7
 Board Of Equalization: Not reported
 Ref Date: 09-21-93
 Act Date: 09-21-93
 Created Date: 02-29-98
 Tank Status: Not reported
 Owner Tank Id: Not reported
 Swrcb Tank Id: Not reported
 Act Date: Not reported
 Capacity: Not reported
 Tank Use: Not reported
 Slg: Not reported
 Content: Not reported
 Number Of Tanks: Not reported

AWP:
 AWP Facility ID: 19970021
 Region Code: 3
 Region: GLENDALE
 SMBR Branch Code: SO
 SMBR Branch Unit: OMF-SOUTHERN CALIF
 Site Name: LOS ANGELES NAVAL & MARINE CORPS RES.CEN
 Current Status Date: 11231999
 Current Status: ANNUAL WORKPLAN - ACTIVE SITE
 Lead Agency Code: DTSC
 Lead Agency: DEPT OF TOXIC SUBSTANCES CONTROL
 Facility Type: Closed military facility
 Awp Site Type: CLOSED MILITARY BASE
 NPL: Not Listed
 Tier Of AWP Site: Not reported
 Source Of Funding: Not reported
 Responsible Staff Member: APEDDADA
 Supervisor Responsible: Not reported
 SIC Code: 97
 Facility SIC: NATIONAL SECURITY/INTERNATIONAL AFFAIRS
 RWQCB Code: LA
 RWQCB Associated With Site: LOS ANGELES
 Site Access Controlled: Not reported
 Site Listed HWS List: Not reported
 Hazard Ranking Score: Not reported
 Date Site Hazard Ranked: Not reported
 Groundwater Contamination: Not reported
 # Of Contamination Sources: 0
 Lat/Long: Not reported
 Lat/Long (dms): 0 0 0 / 0 0 0
 Lat/Long Method: Not reported
 Description Of Entity: Not reported
 State Assembly Dist Code: 45
 State Senate District: 21

NAVAL MARINE COMILITARYS RESERVE CENTER, LOS ANGEL (Continued) S101584386

RESPONSE:
 Facility ID: 19970021
 Site Type: State Response
 Site Type Detail: Closed Base
 Acres: 6
 National Priorities List: NO
 Cleanup Oversight Agencies: SMBRP, RWQCB 4 - Los Angeles
 Lead Agency: RWQCB 4 - Los Angeles
 Lead Agency Description: Not reported
 Project Manager: ANANTARAMAM (RAM) PEDDADA
 Supervisor: Robert Senga
 Division Branch: Cypress
 Site Code: 300784
 Site Mgmt. Req.: NONE SPECIFIED
 Assembly: 45
 Senate: 21
 Special Program Status: Not reported
 Status: Active
 Status Date: 11/23/1999
 Restricted Use: NO
 Funding: * Defense Environmental Restoration Program (DERP)
 Latitude: 34.069030440460402
 Longitude: -118.242113652049
 APN: NONE SPECIFIED
 Past Use: FUEL - VEHICLE STORAGE/ REFUELING
 Potential COC: 30002, 30013, 30024, 30025
 Confirmed COC: Not reported
 Potential Description: OTH, SOIL
 Alias Name: LOS ANGELES NAVAL & MARINE CORPS RES.CEN
 Alias Type: Alternate Name
 Alias Name: LOS ANGELES NAVAL/MARINE C. RESERVE CNTR
 Alias Type: Alternate Name
 Alias Name: LOS ANGELES NAVAL/MARINE RESERVE CENTER
 Alias Type: Alternate Name
 Alias Name: 110033608120
 Alias Type: EPA (FRS #)
 Alias Name: T0603714859
 Alias Type: GeoTracker Global ID
 Alias Name: 300784
 Alias Type: Project Code (Site Code)
 Alias Name: 19970021
 Alias Type: Envirostor ID Number

Completed Info:
 Completed Area Name: PROJECT WIDE
 Completed Sub Area Name: Not reported
 Completed Document Type: Preliminary Endangerment Assessment Report
 Completed Date: 2005-01-18 00:00:00
 Comments: The SI included Geophysical survey; soil sampling and analysis; groundwater sampling and analysis; assessing the nature and extent of contamination; assessing the fate and transport of contaminants and assessing potential risk to human health. Based on the results, it is recommended that the site no longer considered a CERCLA IR site, and should fall under State of California UST program. DTSC concurs with this recommendation.
 Completed Area Name: PROJECT WIDE

NAVAL MARINE COMILITARYS RESERVE CENTER, LOS ANGEL (Continued)

S101584386

Completed Sub Area Name: Not reported
 Completed Document Type: Soil Vapor Extraction Monitoring Plan
 Completed Date: 2010-08-12 00:00:00
 Comments: Not reported

Completed Area Name: Sites With No Operable Unit
 Completed Sub Area Name: 1
 Completed Document Type: Site Characterization Report
 Completed Date: 2010-08-12 00:00:00
 Comments: Not reported

Future Area Name: Not reported
 Future Sub Area Name: Not reported
 Future Document Type: Not reported
 Future Due Date: Not reported
 Schedule Area Name: Not reported
 Schedule Sub Area Name: Not reported
 Schedule Document Type: Not reported
 Schedule Due Date: Not reported
 Schedule Revised Date: Not reported

ENVIROSTOR:

Site Type: State Response
 Site Type Detailed: Closed Base
 Acres: 6
 NPL: NO
 Regulatory Agencies: SMBRP, RWQCB 4 - Los Angeles
 Lead Agency: RWQCB 4 - Los Angeles
 Program Manager: ANANTARAMAM (RAM) PEDDADA
 Supervisor: Robert Senga
 Division Branch: Cypress
 Facility ID: 19970021
 Site Code: 300784
 Assembly: 45
 Senate: 21
 Special Program: Not reported
 Status: Active
 Status Date: 11/23/1999
 Restricted Use: NO
 Site Mgmt. Req.: NONE SPECIFIED
 Funding: * Defense Environmental Restoration Program (DERP)
 Latitude: 34.069030440460402
 Longitude: -118.242113652049
 APN: NONE SPECIFIED
 Past Use: FUEL - VEHICLE STORAGE/ REFUELING
 Potential COC: 30002, 30013, 30024, 30025
 Confirmed COC: Not reported
 Potential Description: OTH, SOIL
 Alias Name: LOS ANGELES NAVAL & MARINE CORPS RES.CEN
 Alias Type: Alternate Name
 Alias Name: LOS ANGELES NAVAL/MARINE C. RESERVE CNTR
 Alias Type: Alternate Name
 Alias Name: LOS ANGELES NAVAL/MARINE RESERVE CENTER
 Alias Type: Alternate Name
 Alias Name: 110033608120
 Alias Type: EPA (FRS #)
 Alias Name: T0603714859

NAVAL MARINE COMILITARYS RESERVE CENTER, LOS ANGEL (Continued)

S101584386

Alias Type: GeoTracker Global ID
 Alias Name: 300784
 Alias Type: Project Code (Site Code)
 Alias Name: 19970021
 Alias Type: Envirostor ID Number

Completed Info:
 Completed Area Name: PROJECT WIDE
 Completed Sub Area Name: Not reported
 Completed Document Type: Preliminary Endangerment Assessment Report
 Completed Date: 2005-01-18 00:00:00
 Comments: The SI included Geophysical survey; soil sampling and analysis; groundwater sampling and analysis; assessing the nature and extent of contamination; assessing the fate and transport of contaminants and assessing potential risk to human health. Based on the results, it is recommended that the site no longer considered a CERCLA IR site, and should fall under State of California UST program. DTSC concurs with this recommendation.

Completed Area Name: PROJECT WIDE
 Completed Sub Area Name: Not reported
 Completed Document Type: Soil Vapor Extraction Monitoring Plan
 Completed Date: 2010-08-12 00:00:00
 Comments: Not reported

Completed Area Name: Sites With No Operable Unit
 Completed Sub Area Name: 1
 Completed Document Type: Site Characterization Report
 Completed Date: 2010-08-12 00:00:00
 Comments: Not reported

Future Area Name: Not reported
 Future Sub Area Name: Not reported
 Future Document Type: Not reported
 Future Due Date: Not reported
 Schedule Area Name: Not reported
 Schedule Sub Area Name: Not reported
 Schedule Document Type: Not reported
 Schedule Due Date: Not reported
 Schedule Revised Date: Not reported

598 M.O.R.E. OIL COMPANY
 ENE 645 SOUTH AVE, 21
 12-1 LOS ANGELES, CA 90031
 0.937 mi.
 4950 ft.

HIST Cal-Sites S102008346
 RESPONSE
 ENVIROSTOR N/A

Relative: HIGHER
 Actual: 321 ft.
 HISTORICAL CAL-SITES:
 Facility ID: 19130103
 Region: 3
 Region Name: GLENDALE
 Branch: SA
 Branch Name: SO CAL - GLENDALE
 File Name: Not reported
 State Senate District: 05291985
 Status: CERT - CERTIFIED AS HAVING BEEN REMEDIED SATISFACTORILY UNDER DTSC OVERSIGHT
 Status Name: CERTIFIED

M.O.R.E. OIL COMPANY (Continued)

S102008346

Lead Agency: Not reported
 Lead Agency: N/A
 Facility Type: RP
 Type Name: RESPONSIBLE PARTY
 NPL: Not reported
 SIC Code: 13
 SIC Name: OIL & GAS EXTRACTION
 Access: Not reported
 Contests: Not reported

Hazardous Ranking Score: Not reported
 Date Site Hazard Ranked: Not reported
 Groundwater Contamination: Not reported
 Staff Member Responsible for Site: Not reported
 Supervisor Responsible for Site: Not reported
 Region Water Control Board: Not reported
 Region Water Control Board Name: Not reported
 Lat/Long Direction: Not reported
 Lat/Long (dms): 0 0 0 / 0 0 0
 Lat/Long Method: Not reported
 Lat/Long Description: Not reported
 State Assembly District Code: 45
 State Senate District Code: 22
 Facility ID: 19130103
 Activity: CERT
 Activity Name: CERTIFICATION
 AWP Code: Not reported
 Proposed Budget: 0
 AWP Completion Date: Not reported
 Revised Due Date: Not reported
 Comments Date: 05/29/1985
 Est Person-Yrs to complete: 0
 Estimated Size: Not reported
 Request to Delete Activity: Not reported
 Activity Status: CERT
 Definition of Status: CERTIFIED
 Liquids Removed (Gals): 0
 Liquids Treated (Gals): 0
 Action Included Capping: Not reported
 Well Decommissioned: Not reported
 Action Included Fencing: Not reported
 Removal Action Certification: Not reported
 Activity Comments: Not reported
 For Commercial Reuse: 0
 For Industrial Reuse: 0
 For Residential Reuse: 0
 Unknown Type: 0
 Alternate Address: 645 SOUTH AVE, 21
 Alternate City,St,Zip: LOS ANGELES, CA 90031
 Background Info: M.O.R.E Oil "Mikhele Finkel" abandoned 500 drums of hazardous waste at 645 South Ave, 21. This caused spillage of acid and waste oil onto asphalt material.

Comments Date: 05/29/1985
 Comments: 545 drums of hazardous waste solids, 28 crushed drums, 3,150 gallons of waste oil were removed. The property was steam cleaned and tested by Crosby and Overton.
 Comments Date: 05/29/1985
 Comments: 545 drums of hazardous waste solids, 28 crushed drums, 3,150 gallons of waste oil were removed. The property was steam cleaned and tested by Crosby and Overton.
 Comments Date: 05/29/1985
 Comments: cleaned and tested by Crosby and Overton.

M.O.R.E. OIL COMPANY (Continued)

S102008346

ID Name: Not reported
 ID Value: Not reported
 Alternate Name: M.O.R.E. OIL COMPANY
 Special Programs Code: Not reported
 Special Programs Name: Not reported

RESPONSE:
 Facility ID: 19130103
 Site Type: State Response
 Site Type Detail: State Response or NPL
 Acres: 0.01
 National Priorities List: NO
 Cleanup Oversight Agencies: NONE SPECIFIED
 Lead Agency: NONE SPECIFIED
 Lead Agency Description: Not reported
 Project Manager: Not reported
 Supervisor: Sayarath Arniebrahimi
 Division Branch: Chatsworth
 Site Code: Not reported
 Site Mgmt. Req.: NONE SPECIFIED
 Assembly: 45
 Senate: 22
 Special Program Status: Not reported
 Status: Certified
 Status Date: 5/29/1985
 Restricted Use: NO
 Funding: Responsible Party
 Latitude: 34.065224999999998
 Longitude: -118.216919
 APN: Not reported
 Past Use: ILLEGAL DUMPING
 Potential COC: 3002502, 304091
 Confirmed COC: Not reported
 Potential Description: SOIL
 Alias Name: 7462029008
 Alias Type: APN
 Alias Name: 110020671261
 Alias Type: EPA (FRS #)
 Alias Name: 19130103
 Alias Type: Envirostor ID Number

Completed Info:
 Completed Area Name: PROJECT WIDE
 Completed Sub Area Name: Not reported
 Completed Document Type: Certification
 Completed Date: 1985-05-29 00:00:00
 Comments: 545 drums of hazardous waste solids, 28 crushed drums, 3,150 gallons of waste oil were removed. The property was steam cleaned and tested by Crosby and Overton.

Future Area Name: Not reported
 Future Sub Area Name: Not reported
 Future Document Type: Not reported
 Future Due Date: Not reported
 Schedule Area Name: Not reported
 Schedule Sub Area Name: Not reported
 Schedule Document Type: Not reported

M.O.R.E. OIL COMPANY (Continued) S102008346

Schedule Due Date: Not reported
 Schedule Revised Date: Not reported

ENVIROSTOR:

Site Type: State Response
 Site Type Detailed: State Response or NPL
 Acres: 0.01
 NPL: NO
 Regulatory Agencies: NONE SPECIFIED
 Lead Agency: NONE SPECIFIED
 Program Manager: Not reported
 Supervisor: Sayareh Amirebrahimi
 Division Branch: Chatsworth
 Facility ID: 19130103
 Site Code: Not reported
 Assembly: 45
 Senate: 22
 Special Program: Not reported
 Status: Certified
 Status Date: 5/29/1985
 Restricted Use: NO
 Site Mgmt. Req.: NONE SPECIFIED
 Funding: Responsible Party
 Longitude: 34.065224999999998
 APN: Not reported
 Past Use: ILLEGAL DUMPING
 Potential COC: 3002502, 304091
 Confirmed COC: Not reported
 Potential Description: SOIL
 Alias Name: 7462020008
 Alias Type: APN
 Alias Name: 110002671261
 Alias Type: EPA (FRS #)
 Alias Name: 19130103
 Alias Type: Envirostor ID Number

Completed Info:

Completed Area Name: PROJECT WIDE
 Completed Sub Area Name: Not reported
 Completed Document Type: Certification
 Completed Date: 1985-05-29 00:00:00
 Comments: 545 drums of hazardous waste solids, 28 crushed drums, 3,150 gallons of waste oil were removed. The property was steam cleaned and tested by Crosby and Overton.

Future Area Name: Not reported
 Future Sub Area Name: Not reported
 Future Document Type: Not reported
 Future Due Date: Not reported
 Schedule Area Name: Not reported
 Schedule Sub Area Name: Not reported
 Schedule Document Type: Not reported
 Schedule Due Date: Not reported
 Schedule Revised Date: Not reported

599 UNION BANK OF CALIFORNIA LUST S108418216
SSW 120 SAN PEDRO STREET, SOUTH
1/2-1 LOS ANGELES, CA 90012
0.937 mi.
4950 ft.

Relative:
Lower

LUST:
 Region: STATE
 Global Id: T060373281
 Latitude: 34.04987
 Longitude: -118.241194
 Case Type: LUST Cleanup Site
 Status: Open - Site Assessment
 Status Date: 2005-10-20 00:00:00
 Lead Agency: LOS ANGELES, CITY OF
 Case Worker: EL
 Local Agency: LOS ANGELES, CITY OF
 RB Case Number: Not reported
 LOC Case Number: 34023
 File Location: Not reported
 Potential Media Affect: Soil
 Potential Contaminants of Concern: Diesel
 Site History: Not reported

Click here to access the California GeoTracker records for this facility:

CR600 DOD - NAVAL & MARINE CORP RES CTR - LA HIST CORTESE S102815066
NW 1700 STADIUM
1/2-1 LOS ANGELES, CA 90026
0.942 mi.
4974 ft.

Relative:
Higher

CORTESE:
 Region: CORTESE
 Facility County Code: 19
 Reg By: LTNKA
 Reg Id: 900120334

SLIC:

Region: 4
 Facility Status: Site Assessment
 SLIC: 1033
 Substance: Not reported
 Staff: GJH

HAZNET:

Gepaid: CAC001400576
 Contact: US NAVY
 Telephone: 0000000000
 Facility Addr2: Not reported
 Mailing Name: Not reported
 Mailing Address: 960 NORTH HARBOR DR
 Mailing City,St,Zip: SAN DIEGO, CA 921320000
 Gen County: Los Angeles
 TSD EPA ID: AZD983481813
 TSD County: 99
 Waste Category: Asbestos-containing waste
 Disposal Method: Disposal, Land Fill
 Tons: 75.8520

DOD - NAVAL & MARINE CORP RES CTR - LA (Continued) S102815066

Facility County: Los Angeles
 Gepaid: CAC001400576
 Contact: US NAVY
 Telephone: 0000000000
 Facility Addr2: Not reported
 Mailing Name: Not reported
 Mailing Address: 960 NORTH HARBOR DR
 Mailing City,St,Zip: SAN DIEGO, CA 921320000
 Gen County: Los Angeles
 TSD EPA ID: CAT080033681
 TSD County: Los Angeles
 Waste Category: Other organic solids
 Disposal Method: Disposal, Other
 Tons: 8175
 Facility County: Los Angeles

Gepaid: CAC002283393
 Contact: CITY OF LOS ANGELES
 Telephone: 2134734771
 Facility Addr2: Not reported
 Mailing Name: Not reported
 Mailing Address: 111 E 1ST ST STE 709
 Mailing City,St,Zip: LOS ANGELES, CA 900120000
 Gen County: Los Angeles
 TSD EPA ID: CAD09007626
 TSD County: Los Angeles
 Waste Category: Asbestos-containing waste
 Disposal Method: Disposal, Land Fill
 Tons: 8428
 Facility County: Los Angeles

Gepaid: CAC002283393
 Contact: CITY OF LOS ANGELES
 Telephone: 2134734771
 Facility Addr2: Not reported
 Mailing Name: Not reported
 Mailing Address: 111 E 1ST ST STE 709
 Mailing City,St,Zip: LOS ANGELES, CA 900120000
 Gen County: Los Angeles
 TSD EPA ID: CAD050906850
 TSD County: Los Angeles
 Waste Category: Other organic solids
 Disposal Method: Transfer Station
 Tons: 1.6500
 Facility County: Los Angeles

Gepaid: CAC002283393
 Contact: CITY OF LOS ANGELES
 Telephone: 2134734771
 Facility Addr2: Not reported
 Mailing Name: Not reported
 Mailing Address: 111 E 1ST ST STE 709
 Mailing City,St,Zip: LOS ANGELES, CA 900120000
 Gen County: Los Angeles
 TSD EPA ID: CAD050906850
 TSD County: Los Angeles

DOD - NAVAL & MARINE CORP RES CTR - LA (Continued) S102815066

Waste Category: Other organic solids
 Disposal Method: Not reported
 Tons: 2500
 Facility County: Los Angeles

Click this hyperlink while viewing on your computer to access 2 additional CA_HAZNET: record(s) in the EDR Site Report.

CS601 SAN ANTONIO WINERY LUST S103281890
East 1016 MISSION RD N
1/2-1 LOS ANGELES, CA 90033
0.945 mi.
4990 ft.

Relative:
Higher

LUST:
 Region: STATE
 Global Id: T0603700843
 Latitude: 34.059277
 Longitude: -118.215707
 Case Type: LUST Cleanup Site
 Status: Completed - Case Closed
 Status Date: 1998-01-22 00:00:00
 Lead Agency: LOS ANGELES RWQCB (REGION 4)
 Case Worker: AT
 Local Agency: LOS ANGELES, CITY OF
 RB Case Number: 900330243
 LOC Case Number: Not reported
 File Location: Not reported
 Potential Media Affect: Aquifer used for drinking water supply
 Potential Contaminants of Concern: Gasoline
 Site History: Not reported

Click here to access the California GeoTracker records for this facility:

LUST REG 4:

Region: 4
 Regional Board: 04
 County: Los Angeles
 fact: 900330243
 Status: Case Closed
 Substance: Gasoline
 Substance Quantity: Not reported
 Local Case No: Not reported
 Case Type: Groundwater
 Abatement Method Used at the Site: Not reported
 Global ID: T0603700843
 W Global ID: W0605100649
 Staff: AT
 Local Agency: 19050
 Cross Street: FWY 5
 Enforcement Type: Not reported
 Date Leak Discovered: 7/31/1992
 Date Leak First Reported: 7/31/1992
 Date Leak Record Entered: 12/22/1992
 Date Confirmation Began: 9/14/1992
 Date Leak Stopped: Not reported
 Date Case Last Changed on Database: 4/1/1998

SAN ANTONIO WINERY (Continued)

S103281890

Date the Case was Closed: 1/22/1998
 How Leak Discovered: OM
 How Leak Stopped: Not reported
 Cause of Leak: Corrosion
 Leak Source: Tank
 Operator: RIPP, BILL
 Water System: DAVE GRIFFITH L A D W P
 Well Name: Not reported
 Approx. Dist To Production Well (ft): 7949.505466087510032822041858
 Source of Cleanup Funding: Tank
 Preliminary Site Assessment Workplan Submitted: 2/10/1994
 Preliminary Site Assessment Began: Not reported
 Pollution Characterization Began: 7/13/1995
 Remediation Plan Submitted: Not reported
 Remedial Action Underway: Not reported
 Post Remedial Action Monitoring Began: Not reported
 Enforcement Action Date: Not reported
 Historical Max MTBE Date: Not reported
 Hist Max MTBE Conc in Groundwater: Not reported
 Hist Max MTBE Conc in Soil: Not reported
 Significant Interim Remedial Action Taken: Not reported
 GW Qualifier: Not reported
 Soil Qualifier: Not reported
 Organization: Not reported
 Owner Contact: Not reported
 Responsible Party: SAN ANTONIO WINERY
 RP Address: 737 LAMAR ST., LOS ANGELES, CA 90013
 Program: LUST
 Lat/Long: 34.0591944 / -1
 Local Agency Staff: PEJ
 Beneficial Use: Not reported
 Priority: Not reported
 Cleanup Fund Id: Not reported
 Suspended: Not reported
 Assigned Name: 2600649-001GEN
 Summary: 4/1/98 DOCUMENTATION FOR WELL DECOMMISSIONING ACTIVITIES

602 SW 172-1 0.352 mi. 5026 ft. Relative: Higher Actual: 294 ft.

TIMES MIRROR CORPORATION
 145 SPRING ST S
 LOS ANGELES, CA 90012
 CORTESE:
 Region: CORTESE
 Facility County Code: 19
 Reg By: LTNKA
 Reg Id: 900120061

HIST CORTESE LUST S102439123 N/A

LUST:
 Region: STATE
 Global Id: T0603700505
 Latitude: 34.052404
 Longitude: -118.2452001
 Case Type: LUST Cleanup Site
 Status: Completed - Case Closed
 Status Date: 1989-03-30 00:00:00

TIMES MIRROR CORPORATION (Continued)

S102439123

Lead Agency: LOS ANGELES RWQCB (REGION 4)
 Case Worker: YS
 Local Agency: LOS ANGELES, CITY OF
 RB Case Number: 900120061
 LOC Case Number: Not reported
 File Location: Not reported
 Potential Media Affect: Soil
 Potential Contaminants of Concern: Gasoline
 Site History: Not reported

Click here to access the California GeoTracker records for this facility:

LUST REG 4:
 Region: 4
 Regional Board: 04
 County: Los Angeles
 facid: 900120061
 Status: Case Closed
 Substance: Gasoline
 Substance Quantity: Not reported
 Local Case No: Not reported
 Case Type: Soil
 Abatement Method Used at the Site: No Action Required
 Global ID: T0603700505
 W Global ID: W0605100552
 Staff: UNK
 Local Agency: 19050
 Cross Street: 1ST ST
 Enforcement Type: Not reported
 Date Leak Discovered: Not reported
 Date Leak First Reported: 4/27/1988
 Date Leak Record Entered: 6/3/1988
 Date Confirmation Began: Not reported
 Date Leak Stopped: Not reported
 Date Case Last Changed on Database: 3/30/1989
 Date the Case was Closed: 3/30/1989
 How Leak Discovered: Not reported
 How Leak Stopped: Not reported
 Cause of Leak: Not reported
 Leak Source: Not reported
 Operator: MALCOR, JOSEPH V.
 Water System: YMCA CAMP OF LOS ANGELES 2
 Well Name: Not reported
 Approx. Dist To Production Well (ft): 2365.9537613317074026355595998
 Source of Cleanup Funding: Not reported
 Preliminary Site Assessment Workplan Submitted: Not reported
 Preliminary Site Assessment Began: Not reported
 Pollution Characterization Began: 2/17/1989
 Remediation Plan Submitted: Not reported
 Remedial Action Underway: Not reported
 Post Remedial Action Monitoring Began: Not reported
 Enforcement Action Date: Not reported
 Historical Max MTBE Date: Not reported
 Hist Max MTBE Conc in Groundwater: Not reported
 Hist Max MTBE Conc in Soil: Not reported
 Significant Interim Remedial Action Taken: Yes
 GW Qualifier: Not reported

TIMES MIRROR CORPORATION (Continued)

S102439123

Soil Qualifier: Not reported
 Organization: Not reported
 Owner Contact: Not reported
 Responsible Party: TIMES MIRROR CORPORATION
 RP Address: 145 S SPRING ST, LOS ANGELES, CA 90012
 Program: LUST
 Lat/Long: 34.052404 / -1
 Local Agency Staff: PEJ
 Beneficial Use: Not reported
 Priority: Not reported
 Cleanup Fund Id: Not reported
 Suspended: Not reported
 Assigned Name: 2600582-001GEN
 Summary: LA CITY FIRE DEPARTMENT REQUESTED LARWQCB TO CONDUCT A LEAK DETECTION PROGRAM. IT IS UNKNOWN AT THIS TIME WHETHER A LEAK HAS OCCURRED.

CS603 East 172-1 0.965 mi. 5098 ft. Relative: Higher Actual: 321 ft.

MORTON INTL WHITTAKER CORP.
 1021 MISSION RD N
 BOYLE HEIGHTS, CA 90033
 Site 2 of 2 in cluster CS
 LUST REG 4:
 Region: 4
 Regional Board: 04
 County: Los Angeles
 facid: 900330043
 Status: Remedial action (cleanup) Underway
 Substance: Solvents
 Substance Quantity: Not reported
 Local Case No: Not reported
 Case Type: Groundwater
 Abatement Method Used at the Site: EDFP
 Global ID: T0603700828
 W Global ID: W0605100649
 Staff: TOX
 Local Agency: 19050
 Cross Street: MARENGO
 Enforcement Type: Not reported
 Date Leak Discovered: Not reported
 Date Leak First Reported: 5/21/1986
 Date Leak Record Entered: 9/3/1987
 Date Confirmation Began: Not reported
 Date Leak Stopped: Not reported
 Date Case Last Changed on Database: 2/15/1991
 Date the Case was Closed: Not reported
 How Leak Discovered: Not reported
 How Leak Stopped: Not reported
 Cause of Leak: UNK
 Leak Source: Tank
 Operator: Not reported
 Water System: DAVE GRIFFITH L A D W P
 Well Name: Not reported
 Approx. Dist To Production Well (ft): 7904.700531523642282168801593
 Source of Cleanup Funding: Tank
 Preliminary Site Assessment Workplan Submitted: Not reported
 Preliminary Site Assessment Began: Not reported
 Pollution Characterization Began: Not reported

LUST SLIC S104916136 N/A

MORTON INTL WHITTAKER CORP. (Continued)

S104916136

Remediation Plan Submitted: Not reported
 Remedial Action Underway: 4/15/1988
 Post Remedial Action Monitoring Began: Not reported
 Enforcement Action Date: Not reported
 Historical Max MTBE Date: Not reported
 Hist Max MTBE Conc in Groundwater: Not reported
 Hist Max MTBE Conc in Soil: Not reported
 Significant Interim Remedial Action Taken: Yes
 GW Qualifier: Not reported
 Soil Qualifier: Not reported
 Organization: Not reported
 Owner Contact: Not reported
 Responsible Party: MBR CONSTRUCTION
 RP Address: 1301 E. SPRING PO BOX 7917, LONG BEACH, CA 90807
 Program: LUST
 Lat/Long: 34.0593994 / -1
 Local Agency Staff: PEJ
 Beneficial Use: Not reported
 Priority: Not reported
 Cleanup Fund Id: Not reported
 Suspended: Not reported
 Assigned Name: 2600649-001GEN
 Summary: PRODUCT RECOVERY UNDERWAY. OFFSITE INVESTIGATION IN PROGRESS.SOLVENTS. RCRA CASE

SLIC:
 Region: STATE
 Facility Status: Open - Remediation
 Status Date: 1988-04-15 00:00:00
 Global Id: T0603700828
 Lead Agency: LOS ANGELES RWQCB (REGION 4)
 Lead Agency Case Number: Not reported
 Latitude: 34.0593994
 Longitude: -118.2161952
 Cleanup Program Site
 Case Worker: DDD
 Local Agency: LOS ANGELES, CITY OF
 RB Case Number: 900330043
 File Location: Not reported
 Potential Media Affect: Aquifer used for drinking water supply
 Potential Contaminants of Concern: * Solvents
 Site History: Not reported

Click here to access the California GeoTracker records for this facility:

604 WSW 172-1 0.976 mi. 5154 ft. Relative: Higher Actual: 397 ft.

AUTO PARK 18
 145 N GRAND AVE
 LOS ANGELES, CA 90015
 LUST:
 Region: STATE
 Global Id: T0603759109
 Latitude: 34.056472
 Longitude: -118.248125
 Case Type: LUST Cleanup Site

LUST S10917555 N/A

AUTO PARK 18 (Continued)

S10917555

Status: Open - Remediation
 Status Date: 1996-03-19 00:00:00
 Lead Agency: LOS ANGELES, CITY OF
 Case Worker: TP
 Local Agency: LOS ANGELES, CITY OF
 RB Case Number: Not reported
 LOC Case Number: X50001048
 File Location: Not reported
 Potential Media Affect: Soil
 Potential Contaminants of Concern: Gasoline
 Site History: Not reported

Click here to access the California GeoTracker records for this facility:

605 NE 1/2-1 0.978 mi. 5166 ft.

CENTRAL TRAFFIC YARD
1831 PASADENA AVE
LOS ANGELES, CA 90031

LUST S104773317
 N/A

Relative: Higher
 Actual: 333 ft.

LUST:
 Region: STATE
 Global Id: T0603793073
 Latitude: 34.073913
 Longitude: -118.22286
 Case Type: LUST Cleanup Site
 Status: Completed - Case Closed
 Status Date: 2002-03-12 00:00:00
 Lead Agency: LOS ANGELES, CITY OF
 Case Worker: WR
 Local Agency: LOS ANGELES, CITY OF
 RB Case Number: 900310343
 LOC Case Number: Not reported
 File Location: Not reported
 Potential Media Affect: Soil
 Potential Contaminants of Concern: Aviation
 Site History: Not reported

Click here to access the California GeoTracker records for this facility:

LUST REG 4:
 Region: 4
 Regional Board: 04
 County: Los Angeles
 Facid: 900310343
 Status: Leak being confirmed
 Substance: 1
 Substance Quantity: Not reported
 Local Case No: Not reported
 Case Type: Soil
 Abatement Method Used at the Site: Not reported
 Global ID: T0603793073
 W Global ID: Not reported
 Staff: UNK
 Local Agency: 19050
 Cross Street: Not reported
 Enforcement Type: Not reported

CENTRAL TRAFFIC YARD (Continued)

S104773317

Date Leak Discovered: 7/8/1999
 Date Leak First Reported: 10/7/1999
 Date Leak Record Entered: Not reported
 Date Confirmation Began: 10/7/1999
 Date Leak Stopped: Not reported
 Date Case Last Changed on Database: 10/7/1999
 Date the Case was Closed: Not reported
 How Leak Discovered: Repair Tank
 How Leak Stopped: Not reported
 Cause of Leak: UNK
 Leak Source: UNK
 Operator: Not reported
 Water System: Not reported
 Well Name: Not reported
 Approx. Dist To Production Well (ft): 7504.1101712831764927558534574
 Source of Cleanup Funding: UNK
 Preliminary Site Assessment Workplan Submitted: Not reported
 Preliminary Site Assessment Began: Not reported
 Pollution Characterization Began: Not reported
 Remediation Plan Submitted: Not reported
 Remedial Action Underway: Not reported
 Post Remedial Action Monitoring Began: Not reported
 Enforcement Action Date: Not reported
 Historical Max MTBE Date: Not reported
 Hist Max MTBE Conc in Groundwater: Not reported
 Hist Max MTBE Conc in Soil: Not reported
 Significant Interim Remedial Action Taken: Not reported
 GW Qualifier: Not reported
 Soil Qualifier: Not reported
 Organization: Not reported
 Owner Contact: Not reported
 Responsible Party: CITY OF LOS ANGELES
 RP Address: 419 S. SPRING ST., 12TH FL., LOS ANGELES, CA 90013
 Program: LUST
 Lat/Long: 34.073501 / -118.22286
 Local Agency Staff: PEJ
 Beneficial Use: Not reported
 Priority: Not reported
 Cleanup Fund Id: Not reported
 Suspended: Not reported
 Assigned Name: Not reported
 Summary: Not reported

606 NW 1/2-1 0.989 mi. 5220 ft.

MARLAND COMPANY
1100-1154 BELLEVUE AVE
LOS ANGELES, CA 90012

LUST S104406277
 N/A

Relative: Higher
 Actual: 375 ft.

LUST:
 Region: STATE
 Global Id: T0603700538
 Latitude: 34.065422
 Longitude: -118.251222
 Case Type: LUST Cleanup Site
 Status: Completed - Case Closed
 Status Date: 2000-05-09 00:00:00
 Lead Agency: LOS ANGELES RWQCB (REGION 4)

MARLAND COMPANY (Continued)

S104406277

Case Worker: BRC
 Local Agency: LOS ANGELES, CITY OF
 RB Case Number: 900120434
 LOC Case Number: Not reported
 File Location: Not reported
 Potential Media Affect: Aquifer used for drinking water supply
 Potential Contaminants of Concern: Gasoline
 Site History: Not reported

Click here to access the California GeoTracker records for this facility:

LUST REG 4:
 Region: 4
 Regional Board: 04
 County: Los Angeles
 Facid: 900120434
 Status: Case Closed
 Substance: Gasoline
 Substance Quantity: Not reported
 Local Case No: Not reported
 Case Type: Groundwater
 Abatement Method Used at the Site: Excavate and Dispose
 Global ID: T0603700538
 W Global ID: W0605100649
 Staff: BRC
 Local Agency: 19050
 Cross Street: BEAUDRY AVE
 Enforcement Type: Not reported
 Date Leak Discovered: 12/22/1998
 Date Leak First Reported: 10/18/1999
 Date Leak Record Entered: Not reported
 Date Confirmation Began: Not reported
 Date Leak Stopped: Not reported
 Date Case Last Changed on Database: 12/16/1999
 Date the Case was Closed: 5/9/2000
 How Leak Discovered: OM
 How Leak Stopped: Not reported
 Cause of Leak: UNK
 Leak Source: Tank
 Operator: Not reported
 Water System: DAVE GRIFFITH L A D W P
 Well Name: Not reported
 Approx. Dist To Production Well (ft): 2693.2429763065548657357746262
 Source of Cleanup Funding: Tank
 Preliminary Site Assessment Workplan Submitted: Not reported
 Preliminary Site Assessment Began: Not reported
 Pollution Characterization Began: Not reported
 Remediation Plan Submitted: Not reported
 Remedial Action Underway: Not reported
 Post Remedial Action Monitoring Began: Not reported
 Enforcement Action Date: Not reported
 Historical Max MTBE Date: Not reported
 Hist Max MTBE Conc in Groundwater: Not reported
 Hist Max MTBE Conc in Soil: Not reported
 Significant Interim Remedial Action Taken: Not reported
 GW Qualifier: Not reported
 Soil Qualifier: Not reported

MARLAND COMPANY (Continued)

S104406277

Organization: Not reported
 Owner Contact: Not reported
 Responsible Party: MARLAND COMPANY C/O AC MARTIN
 RP Address: 811 W. 7TH ST., LOS ANGELES, CA 90017
 Program: SLC
 Lat/Long: 34.0650734 / -118.22286
 Local Agency Staff: PEJ
 Beneficial Use: Not reported
 Priority: Not reported
 Cleanup Fund Id: Not reported
 Suspended: Not reported
 Assigned Name: 2600649-001GEN
 Summary: 2-750 GAL, 2-500 GALL UST REMOVED 9/15/99, ONLY 1 QUARTER H2O SAMPLE.

607 SW 1/2-1 0.990 mi. 5229 ft.

LOS ANGELES TIMES
214 002ND ST E
LOS ANGELES, CA 90012

HIST CORTESE S104406275
 LUST N/A

Relative: Lower
 Actual: 277 ft.

CORTESE:
 Region: CORTESE
 Facility County Code: 19
 Reg By: LTNKA
 Reg Id: 900120252

LUST:
 Region: STATE
 Global Id: T0603700521
 Latitude: 34.0499191
 Longitude: -118.2431941
 Case Type: LUST Cleanup Site
 Status: Completed - Case Closed
 Status Date: 1996-07-19 00:00:00
 Lead Agency: LOS ANGELES RWQCB (REGION 4)
 Case Worker: YR
 Local Agency: LOS ANGELES, CITY OF
 RB Case Number: 900120252
 LOC Case Number: Not reported
 File Location: Not reported
 Potential Media Affect: Aquifer used for drinking water supply
 Potential Contaminants of Concern: Gasoline
 Site History: Not reported

Click here to access the California GeoTracker records for this facility:

LUST REG 4:
 Region: 4
 Regional Board: 04
 County: Los Angeles
 Facid: 900120252
 Status: Case Closed
 Substance: Gasoline
 Substance Quantity: Not reported
 Local Case No: Not reported
 Case Type: Groundwater
 Abatement Method Used at the Site: Not reported

LOS ANGELES TIMES (Continued)

S104406275

Global ID: T0603700521
 W Global ID: W0605100582
 Staff: UNK
 Local Agency: 19050
 Cross Street: BROADWAY
 Enforcement Type: Not reported
 Date Leak Discovered: Not reported
 Date Leak First Reported: 10/19/1992
 Date Leak Record Entered: 11/4/1992
 Date Confirmation Began: Not reported
 Date Leak Stopped: Not reported
 Date Case Last Changed on Database: 11/10/1992
 Date the Case was Closed: 7/19/1996
 How Leak Discovered: Not reported
 How Leak Stopped: Not reported
 Cause of Leak: UNK
 Leak Source: UNK
 Operator: OLD CASE #111092-01
 Water System: YMCA CAMP OF LOS ANGELES 2
 Well Name: Not reported
 Approx. Dist To Production Well (ft): 2218.0336620359892245006855142
 Source of Cleanup Funding: UNK
 Preliminary Site Assessment Workplan Submitted: Not reported
 Preliminary Site Assessment Began: Not reported
 Pollution Characterization Began: 8/21/1992
 Remediation Plan Submitted: Not reported
 Remedial Action Underway: Not reported
 Post Remedial Action Monitoring Began: Not reported
 Enforcement Action Date: Not reported
 Historical Max MTBE Date: Not reported
 Hist Max MTBE Conc in Groundwater: Not reported
 Hist Max MTBE Conc in Soil: Not reported
 Significant Interim Remedial Action Taken: Not reported
 GW Qualifier: Not reported
 Soil Qualifier: Not reported
 Organization: Not reported
 Owner Contact: Not reported
 Responsible Party: LOS ANGELES TIMES
 RP Address: 145 S SPRING ST, 9TH FL, SAFETY DEPT, LA CA 90053
 Program: LUST
 Lat/Long: 34.0499191 / -112.0550000
 Local Agency Staff: PEJ
 Beneficial Use: Not reported
 Priority: Not reported
 Cleanup Fund Id: Not reported
 Suspended: Not reported
 Assigned Name: 2600582-001GEN
 Summary: Not reported

608 CITY OF LOS ANGELES - STAPLES ARENA SLIC S106387148
 WNW 1111 FIGUEROA N/A
 1/2-1 LOS ANGELES, CA 90015
 0.993 mi.
 5243 ft.

Relative: SLIC:
 Higher Region: 4
 Facility Status: Remediation
 Actual: SLIC: 0856
 538 ft. Substance: TPH/VOCs/Metals
 Staff: DY

CT609 EAST LOS ANGELES HIGH SCHOOL NO. 1 SCH S107736249
 SSE EAST 1ST STREET/NORTH MISSION ROAD ENVIROSTOR N/A
 1/2-1 LOS ANGELES, CA 90033
 0.995 mi.
 5253 ft.

Site 1 of 2 in cluster CT
 Relative: SCH:
 Lower Facility ID: 60000006
 Site Type: School Cleanup
 Actual: 264 ft. Site Type Detail: School
 Site Mgmt. Req.: NONE SPECIFIED
 Acres: 7
 National Priorities List: NO
 Cleanup Oversight Agencies: SMBRP
 Lead Agency: SMBRP
 Lead Agency Description: DTSC - Site Mitigation And Brownfield Reuse Program
 Project Manager: Not reported
 Supervisor: Javier Hinojosa
 Division Branch: Chatsworth
 Site Code: 304416
 Assembly: 46
 Senate: 24
 Special Program Status: EPA - Target Site Investigation
 Status: Certified
 Status Date: 3/29/2007
 Restricted Use: NO
 Funding: School District
 Latitude: 34.048676
 Longitude: -118.20844200000001
 APN: 5173-030-001, 5173-030-002, 5173-030-003, 5173-030-004, 5173-030-005, 5173-030-006, 5173-030-007, 5173-030-008, 5173-030-010, 5173-030-011, 5173-030-013, 5173-030-016
 Past Use: RETAIL - MISC
 Potential COC: , 30058, 30485, 30481, 30474, 30594, 10084, 30013, 30008, 30080, 30272, 30542, 30402, 30207, 30004, 10134, 30003, 30156, 30007
 Confirmed COC: NONE SPECIFIED
 Potential Description: SOIL
 Alias Name: LAUSD-EAST LOS ANGELES HIGH SCHOOL NO 1
 Alias Type: Alternate Name
 Alias Name: LAUSD-PRPSD EAST LOS ANGELES HI SCH NO.1
 Alias Type: Alternate Name
 Alias Name: 5173-030-001
 Alias Type: APN
 Alias Name: 5173-030-002
 Alias Type: APN
 Alias Name: 5173-030-003
 Alias Type: APN

EAST LOS ANGELES HIGH SCHOOL NO. 1 (Continued)

S107736249

Alias Type: APN
 Alias Name: 5173-030-004
 Alias Type: APN
 Alias Name: 5173-030-005
 Alias Type: APN
 Alias Name: 5173-030-006
 Alias Type: APN
 Alias Name: 5173-030-007
 Alias Type: APN
 Alias Name: 5173-030-008
 Alias Type: APN
 Alias Name: 5173-030-010
 Alias Type: APN
 Alias Name: 5173-030-011
 Alias Type: APN
 Alias Name: 5173-030-013
 Alias Type: APN
 Alias Name: 5173-030-016
 Alias Type: APN
 Alias Name: 110033618690
 Alias Type: EPA (FRS #)
 Alias Name: 304416
 Alias Type: Project Code (Site Code)
 Alias Name: 304416
 Alias Type: Project Code (Site Code)
 Alias Name: 60000006
 Alias Type: Envirostor ID Number
 Completed Info:
 Completed Area Name: PROJECT WIDE
 Completed Sub Area Name: Not reported
 Completed Document Type: Environmental Oversight Agreement
 Completed Date: 2000-02-10 00:00:00
 Comments: Not reported
 Completed Area Name: Area 2
 Completed Sub Area Name: Not reported
 Completed Document Type: CEOA - Notice of Exemption
 Completed Date: 2006-01-04 00:00:00
 Comments: Not reported
 Completed Area Name: PROJECT WIDE
 Completed Sub Area Name: Not reported
 Completed Document Type: Site Inspections/Visit (Non LUR)
 Completed Date: 2005-02-10 00:00:00
 Comments: Not reported
 Completed Area Name: PROJECT WIDE
 Completed Sub Area Name: Not reported
 Completed Document Type: Site Inspections/Visit (Non LUR)
 Completed Date: 2004-03-03 00:00:00
 Comments: Not reported
 Completed Area Name: PROJECT WIDE
 Completed Sub Area Name: Not reported
 Completed Document Type: Certification
 Completed Date: 2007-03-29 00:00:00
 Comments: Issued Certification of Removal Action Form.

EAST LOS ANGELES HIGH SCHOOL NO. 1 (Continued)

S107736249

Completed Area Name: PROJECT WIDE
 Completed Sub Area Name: Not reported
 Completed Document Type: Site Inspections/Visit (Non LUR)
 Completed Date: 2003-10-28 00:00:00
 Comments: Not reported
 Completed Area Name: Area 2
 Completed Sub Area Name: Not reported
 Completed Document Type: Preliminary Endangerment Assessment Report
 Completed Date: 2004-06-30 00:00:00
 Comments: Not reported
 Completed Area Name: Area 1
 Completed Sub Area Name: Not reported
 Completed Document Type: Preliminary Endangerment Assessment Report
 Completed Date: 2004-06-25 00:00:00
 Comments: Not reported
 Completed Area Name: Area 2
 Completed Sub Area Name: Not reported
 Completed Document Type: Preliminary Endangerment Assessment Workplan
 Completed Date: 2003-08-06 00:00:00
 Comments: Not reported
 Completed Area Name: Area 2
 Completed Sub Area Name: Not reported
 Completed Document Type: Supplemental Site Investigation Workplan
 Completed Date: 2004-03-02 00:00:00
 Comments: Not reported
 Completed Area Name: PROJECT WIDE
 Completed Sub Area Name: Not reported
 Completed Document Type: Preliminary Endangerment Assessment Workplan
 Completed Date: 2005-02-01 00:00:00
 Comments: Not reported
 Completed Area Name: Area 2
 Completed Sub Area Name: Not reported
 Completed Document Type: Removal Action Workplan
 Completed Date: 2006-01-10 00:00:00
 Comments: Not reported
 Completed Area Name: Area 1
 Completed Sub Area Name: Not reported
 Completed Document Type: Supplemental Site Investigation Report
 Completed Date: 2005-11-03 00:00:00
 Comments: Approved with minor comments. Limited soil removal(1cy) conducted - high As.
 Completed Area Name: PROJECT WIDE
 Completed Sub Area Name: Not reported
 Completed Document Type: Supplemental Site Investigation Report
 Completed Date: 2006-06-27 00:00:00
 Comments: On May 11, 2006 DTSC concurred and approved the SSI Report informally via electronic mail. DTSC issued the formal SSI approval letter on August 16, 2006.

EAST LOS ANGELES HIGH SCHOOL NO. 1 (Continued)

S107736249

Completed Area Name: Area 2
 Completed Sub Area Name: Not reported
 Completed Document Type: Removal Action Completion Report
 Completed Date: 2006-06-27 00:00:00
 Comments: Complete. One additional RACR necessary for LBP.

Completed Area Name: PROJECT WIDE
 Completed Sub Area Name: Not reported
 Completed Document Type: Removal Action Completion Report
 Completed Date: 2006-09-07 00:00:00
 Comments: Approved RACR Report for lead-based paint in Areas 1 and 2.

Completed Area Name: PROJECT WIDE
 Completed Sub Area Name: Not reported
 Completed Document Type: Site Inspections/Visit (Non LUR)
 Completed Date: 2004-01-27 00:00:00
 Comments: Not reported

Completed Area Name: PROJECT WIDE
 Completed Sub Area Name: Not reported
 Completed Document Type: Site Inspections/Visit (Non LUR)
 Completed Date: 2004-01-29 00:00:00
 Comments: Not reported

Future Area Name: Not reported
 Future Sub Area Name: Not reported
 Future Document Type: Not reported
 Future Due Date: Not reported
 Schedule Area Name: Not reported
 Schedule Sub Area Name: Not reported
 Schedule Document Type: Not reported
 Schedule Due Date: Not reported
 Schedule Revised Date: Not reported

ENVIROSTOR:
 Site Type: School Cleanup
 Site Type Detailed: School
 Acres: 7
 NPL: NO
 Regulatory Agencies: SMBRP
 Lead Agency: SMBRP
 Program Manager: Not reported
 Supervisor: Javier Hinojosa
 Division Branch: Chatsworth
 Facility ID: 60000006
 Site Code: 304416
 Assembly: 46
 Senate: 24
 Special Program: EPA - Target Site Investigation
 Status: Certified
 Status Date: 3/29/2007
 Restricted Use: NO
 Site Mgmt. Req.: NONE SPECIFIED
 Funding: School District
 Longitude: -118.20844200000001
 APN: 5173-030-001, 5173-030-002, 5173-030-003, 5173-030-004, 5173-030-005,

EAST LOS ANGELES HIGH SCHOOL NO. 1 (Continued)

S107736249

5173-030-006, 5173-030-007, 5173-030-008, 5173-030-010, 5173-030-011, 5173-030-013, 5173-030-016
 * RETIAL - MISC.
 Potential COC: , 30058, 30485, 30481, 30474, 30594, 10084, 30013, 30008, 30080, 30272, 30542, 30402, 30207, 30004, 10134, 30003, 30156, 30007

Confirmed COC: NONE SPECIFIED
 Potential Description: SOIL
 Alias Name: LAUSD-EAST LOS ANGELES HIGH SCHOOL NO 1
 Alias Type: Alternate Name
 Alias Name: LAUSD-PRSP EAST LOS ANGELES HI SCL NO.1
 Alias Type: Alternate Name
 Alias Name: 5173-030-001
 Alias Type: APN
 Alias Name: 5173-030-002
 Alias Type: APN
 Alias Name: 5173-030-003
 Alias Type: APN
 Alias Name: 5173-030-004
 Alias Type: APN
 Alias Name: 5173-030-005
 Alias Type: APN
 Alias Name: 5173-030-006
 Alias Type: APN
 Alias Name: 5173-030-007
 Alias Type: APN
 Alias Name: 5173-030-008
 Alias Type: APN
 Alias Name: 5173-030-010
 Alias Type: APN
 Alias Name: 5173-030-011
 Alias Type: APN
 Alias Name: 5173-030-013
 Alias Type: APN
 Alias Name: 5173-030-016
 Alias Type: APN
 Alias Name: 110033618690
 Alias Type: EPA (FRS #)
 Alias Name: 304416
 Alias Type: Project Code (Site Code)
 Alias Name: 304416
 Alias Type: Project Code (Site Code)
 Alias Name: 60000006
 Alias Type: Envirostor ID Number

Completed Info:
 Completed Area Name: PROJECT WIDE
 Completed Sub Area Name: Not reported
 Completed Document Type: Environmental Oversight Agreement
 Completed Date: 2000-02-10 00:00:00
 Comments: Not reported

Completed Area Name: Area 2
 Completed Sub Area Name: Not reported
 Completed Document Type: CEQA - Notice of Exemption
 Completed Date: 2006-01-04 00:00:00
 Comments: Not reported

Completed Area Name: PROJECT WIDE

EAST LOS ANGELES HIGH SCHOOL NO. 1 (Continued)

S107736249

Completed Sub Area Name: Not reported
 Completed Document Type: Site Inspections/Visit (Non LUR)
 Completed Date: 2005-02-10 00:00:00
 Comments: Not reported

Completed Area Name: PROJECT WIDE
 Completed Sub Area Name: Not reported
 Completed Document Type: Site Inspections/Visit (Non LUR)
 Completed Date: 2004-03-03 00:00:00
 Comments: Not reported

Completed Area Name: PROJECT WIDE
 Completed Sub Area Name: Not reported
 Completed Document Type: Certification
 Completed Date: 2007-03-29 00:00:00
 Comments: Issued Certification of Removal Action Form.

Completed Area Name: PROJECT WIDE
 Completed Sub Area Name: Not reported
 Completed Document Type: Site Inspections/Visit (Non LUR)
 Completed Date: 2003-10-28 00:00:00
 Comments: Not reported

Completed Area Name: Area 2
 Completed Sub Area Name: Not reported
 Completed Document Type: Preliminary Endangerment Assessment Report
 Completed Date: 2004-06-30 00:00:00
 Comments: Not reported

Completed Area Name: Area 1
 Completed Sub Area Name: Not reported
 Completed Document Type: Preliminary Endangerment Assessment Report
 Completed Date: 2004-06-25 00:00:00
 Comments: Not reported

Completed Area Name: Area 2
 Completed Sub Area Name: Not reported
 Completed Document Type: Preliminary Endangerment Assessment Workplan
 Completed Date: 2003-08-06 00:00:00
 Comments: Not reported

Completed Area Name: Area 2
 Completed Sub Area Name: Not reported
 Completed Document Type: Supplemental Site Investigation Workplan
 Completed Date: 2004-03-02 00:00:00
 Comments: Not reported

Completed Area Name: PROJECT WIDE
 Completed Sub Area Name: Not reported
 Completed Document Type: Preliminary Endangerment Assessment Workplan
 Completed Date: 2005-02-01 00:00:00
 Comments: Not reported

Completed Area Name: Area 2
 Completed Sub Area Name: Not reported
 Completed Document Type: Removal Action Workplan
 Completed Date: 2006-01-10 00:00:00

EAST LOS ANGELES HIGH SCHOOL NO. 1 (Continued)

S107736249

Comments: Not reported

Completed Area Name: Area 1
 Completed Sub Area Name: Not reported
 Completed Document Type: Supplemental Site Investigation Report
 Completed Date: 2005-11-03 00:00:00
 Comments: Approved with minor comments. Limited soil removal(1cy) conducted - high As.

Completed Area Name: PROJECT WIDE
 Completed Sub Area Name: Not reported
 Completed Document Type: Supplemental Site Investigation Report
 Completed Date: 2006-06-27 00:00:00
 Comments: On May 11, 2006 DTSC occurred and approved the SSI Report informally via electronic mail. DTSC issued the formal SSI approval letter on August 16, 2006.

Completed Area Name: Area 2
 Completed Sub Area Name: Not reported
 Completed Document Type: Removal Action Completion Report
 Completed Date: 2006-06-27 00:00:00
 Comments: Complete. One additional RACR necessary for LBP.

Completed Area Name: PROJECT WIDE
 Completed Sub Area Name: Not reported
 Completed Document Type: Removal Action Completion Report
 Completed Date: 2006-09-07 00:00:00
 Comments: Approved RACR Report for lead-based paint in Areas 1 and 2.

Completed Area Name: PROJECT WIDE
 Completed Sub Area Name: Not reported
 Completed Document Type: Site Inspections/Visit (Non LUR)
 Completed Date: 2004-01-27 00:00:00
 Comments: Not reported

Completed Area Name: PROJECT WIDE
 Completed Sub Area Name: Not reported
 Completed Document Type: Site Inspections/Visit (Non LUR)
 Completed Date: 2004-01-29 00:00:00
 Comments: Not reported

Future Area Name: Not reported
 Future Sub Area Name: Not reported
 Future Document Type: Not reported
 Future Due Date: Not reported
 Schedule Area Name: Not reported
 Schedule Sub Area Name: Not reported
 Schedule Document Type: Not reported
 Schedule Due Date: Not reported
 Schedule Revised Date: Not reported

CT610 EAST LOS ANGELES HIGH SCHOOL #1
SSE EAST 1ST STREET/NORTH MISSION ROAD
1/2-1 LOS ANGELES, CA 90033
0.995 mi.
5253 ft. **Site 2 of 2 in cluster CT**

US BROWNFIELDS 1009569522
N/A

Relative: US BROWNFIELDS:
Lower Recipient name: California Dept of Toxic Substance Control
 Section 128(a) State/Tribal Grant
 Property name: East Los Angeles High School #1
Actual: Property #: Not reported
264 ft. Parcel size: 4.5
 Latitude: 34.090767
 Longitude: -118.356783
 HCM label: Not reported
 Map scale: Not reported
 Point of reference: Not reported
 Datum: World Geodetic System of 1984
 ACRS property ID: 25101
 Start date: N/A
 Completed date: N/A
 Acres cleaned up: Not reported
 Cleanup funding: Not reported
 Cleanup funding source: Not reported
 Assessment funding: \$57,000.00
 Assessment funding source: Not reported
 Redevelopment funding: Not reported
 Redev. funding source: Not reported
 Redev. funding entity name: Not reported
 Redevelopment start date: N/A
 Assessment funding entity: US EPA - State & Tribal Section 128(a) Funding
 Cleanup funding entity: Not reported
 Grant type: N/A
 Accomplishment type: Phase II Environmental Assessment
 Ownership entity: Government
 Current owner: LA Unified School District
 Did owner change: No
 Cleanup required: Yes
 Video available: Not reported
 Photo available: Yes
 Institutional controls required: Not reported
 IC Category proprietary controls: Not reported
 IC cat. info. devices: Not reported
 IC cat. enforcement permit tools: Not reported
 IC in place date: N/A
 IC in place: Unknown
 Enrolled in state/tribal program: No
 State/tribal program date: N/A
 State/tribal program ID: Not reported
 State/tribal NFA date: N/A
 Air contaminated: Not reported
 Air cleaned: Not reported
 Asbestos found: Not reported
 Asbestos cleaned: Not reported
 Controlled substance found: Not reported
 Controlled substance cleaned: Not reported
 Drinking water affected: Not reported
 Drinking water cleaned: Not reported

EAST LOS ANGELES HIGH SCHOOL #1 (Continued)
1009569522

Groundwater affected: Not reported
 Groundwater cleaned: Not reported
 Lead contaminant found: Yes
 Lead cleaned up: Yes
 No media affected: Not reported
 Unknown media affected: Not reported
 Grant type: Not reported
 Other cleaned up: Yes
 Other metals found: Yes
 Other metals cleaned: Yes
 Other contaminants found: Not reported
 Other contaminants description: Not reported
 PAHs found: Yes
 PAHs cleaned up: Yes
 PCBs found: Not reported
 PCBs cleaned up: Not reported
 Petro products found: Not reported
 Petro products cleaned: Not reported
 Sediments found: Not reported
 Sediments cleaned: Not reported
 Soil affected: Yes
 Soil cleaned up: Yes
 Surface water cleaned: Not reported
 Unknown found: Not reported
 VOCs found: Not reported
 VOCs cleaned: Not reported
 Cleanup other description: Not reported
 Num. of cleanup and re-dev. jobs: Not reported
 Property highlights: Not reported
 Past use greenspace acreage: Not reported
 Past use residential acreage: Not reported
 Past use commercial acreage: Not reported
 Past use industrial acreage: Not reported
 Future use greenspace acreage: Not reported
 Future use residential acreage: Not reported
 Future use commercial acreage: Not reported
 Future use industrial acreage: Not reported
 Greenspace acreage and type: Not reported
 Superfund Fed. landowner flag: Not reported

Property Description: Historically, this property consisted on several businesses that include a feed and fuel yard, laundry facility, printing company, medical clinic and gas station.

611 UNION RAILROAD-LA TRANS. CTR.
East 2100 ALHAMBRA AVE
1/2-1 LOS ANGELES, CA 90031
1.000 mi.
5278 ft.

LUST S103281867
N/A

Relative: LUST:
Higher Region: STATE
 Global Id: T0603708000
Actual: Latitude: 34.0635657
324 ft. Longitude: -118.2151535
 Case Type: LUST Cleanup Site
 Status: Completed - Case Closed
 Status Date: 1998-01-22 00:00:00
 Lead Agency: LOS ANGELES RWQCB (REGION 4)
 Case Worker: AT

UNION RAILROAD-LA TRANS. CTR. (Continued)
S103281867

Local Agency: LOS ANGELES, CITY OF
 RB Case Number: 900310198
 LQC Case Number: Not reported
 File Location: Not reported
 Potential Media Affect: Aquifer used for drinking water supply
 Potential Contaminants of Concern: Other Solvent or Non-Petroleum Hydrocarbon
 Site History: Not reported

Click here to access the California GeoTracker records for this facility:

LUST REG 4:
 Region: 4
 Regional Board: 04
 County: Los Angeles
 facid: 900310198
 Status: Case Closed
 Substance: Hydrocarbons
 Substance Quantity: Not reported
 Local Case No: Not reported
 Case Type: Groundwater
 Abatement Method Used at the Site: Excavate and Dispose
 Global ID: T0603708000
 W Global ID: W0605100649
 Staff: AT
 Local Agency: 19050
 Cross Street: Not reported
 Enforcement Type: Not reported
 Date Leak Discovered: 5/10/1991
 Date Leak First Reported: 7/11/1991
 Date Leak Record Entered: 7/6/1991
 Date Confirmation Began: 7/11/1991
 Date Leak Stopped: 5/10/1991
 Date Case Last Changed on Database: 2/24/1998
 Date the Case was Closed: 1/22/1998
 How Leak Discovered: Tank Closure
 How Leak Stopped: Not reported
 Cause of Leak: UNK
 Leak Source: Piping
 Operator: OLD CASE #071991-01
 Water System: DAVE GRIFFITH L A D W P
 Well Name: Not reported
 Approx. Dist To Production Well (ft): 8057.432851381311242960834619
 Source of Cleanup Funding: Piping
 Preliminary Site Assessment Workplan Submitted: Not reported
 Preliminary Site Assessment Began: 4/27/1992
 Pollution Characterization Began: 9/2/1997
 Remediation Plan Submitted: Not reported
 Remedial Action Underway: Not reported
 Post Remedial Action Monitoring Began: Not reported
 Enforcement Action Date: Not reported
 Historical Max MTBE Date: Not reported
 Hist Max MTBE Conc in Groundwater: Not reported
 Hist Max MTBE Conc in Soil: Not reported
 Significant Interim Remedial Action Taken: Yes
 GW Qualifier: Not reported
 Soil Qualifier: Not reported
 Organization: Not reported

UNION RAILROAD-LA TRANS. CTR. (Continued)
S103281867

Owner Contact: Not reported
 Responsible Party: UNION PACIFIC RAILROADS
 RP Address: ONE MARKET PLAZA, SAN FRANCISCO, CA 94105
 Program: LUST
 Lat/Long: 34.0635112 / -1
 Local Agency Staff: PEJ
 Beneficial Use: Not reported
 Priority: Not reported
 Cleanup Fund Id: Not reported
 Suspended: Not reported
 Assigned Name: 2600649-001GEN
 Summary: 09/02/97 - WP FOR INSTALL & SAMPLING GW; 11/17/97 - MEETING TO DISCUSS WP; 01/12/98 - FIELD INVESTIGATION RPT; 02/24/98 - ABANDONMENT OF GW MONITORING WELLS

612 BANK OF AMERICA, LOS ANGELES DATA CENTER
West 1000 W. TEMPLE STREET
> 1 LOS ANGELES, CA 90012
1.010 mi.
5334 ft.

ENVIROSTOR S110493664
N/A

Relative: ENVIROSTOR:
Higher Site Type: Not reported
 Site Type Detailed: Tiered Permit
Actual: Acres: Not reported
344 ft. NPL: NO
 Regulatory Agencies: NONE SPECIFIED
 Lead Agency: NONE SPECIFIED
 Program Manager: Not reported
 Supervisor: Not reported
 Division Branch: Cypress
 Facility ID: 71003397
 Site Code: Not reported
 Assembly: 45
 Senate: 22
 Special Program: Not reported
 Status: Not reported
 Status Date: Not reported
 Restricted Use: NO
 Site Mgmt. Req.: NONE SPECIFIED
 Funding: Not reported
 Latitude: 34.061433999999998
 Longitude: -118.25178
 APN: NONE SPECIFIED
 Past Use: NONE SPECIFIED
 Potential COC: NONE SPECIFIED
 Confirmed COC: NONE SPECIFIED
 Potential Description: NONE SPECIFIED
 Alias Name: CAL913236278
 Alias Type: EPA Identification Number

Completed Info:
 Completed Area Name: Not reported
 Completed Sub Area Name: Not reported
 Completed Document Type: Not reported
 Completed Date: Not reported
 Comments: Not reported

BANK OF AMERICA, LOS ANGELES DATA CENTER (Continued)

S110493664

Future Area Name: Not reported
 Future Sub Area Name: Not reported
 Future Document Type: Not reported
 Future Due Date: Not reported
 Schedule Area Name: Not reported
 Schedule Sub Area Name: Not reported
 Schedule Document Type: Not reported
 Schedule Due Date: Not reported
 Schedule Revised Date: Not reported

613 VICTOR INDUSTRIAL BATTERY
 > 1 NNE 138 N SAN FERNANDO RD
 1.126 mi. LOS ANGELES, CA 90031
 5944 ft.

DEED S105689620
 VCP N/A
 ENVIROSTOR

Relative: DEED:
 Higher Area: PROJECT WIDE
 Sub Area: Not reported
 Actual: Site Type: VOLUNTARY CLEANUP
 342 ft. Status: NO FURTHER ACTION
 Deed Date(s): 1995-03-27 00:00:00

VCP:
 Facility ID: 19360528
 Site Type: Voluntary Cleanup
 Site Type Detail: Voluntary Cleanup
 Site Mgmt. Req.: NONE SPECIFIED
 Acres: 0.1000000000000001
 National Priorities List: NO
 Cleanup Oversight Agencies: NONE SPECIFIED
 Lead Agency: NONE SPECIFIED
 Lead Agency Description: Not reported
 Project Manager: MANJUL BOSE
 Supervisor: Rita Kamat
 Division Branch: Chatsworth
 Site Code: 300547
 Assembly: 45
 Senate: 22
 Special Programs Code: Voluntary Cleanup Program
 Status: No Further Action
 Status Date: 3/29/1995
 Restricted Use: YES
 Funding: Responsible Party
 Lat/Long: 34.075437720766097 / -118.221454548526
 APN: 5447-014-024
 Past Use: BATTERY RECLAMATION
 Potential COC: 10015, 10097, 10119, 10120, 10124, 10193, 10194, 20001, 20009, 20011, 20013, 20024, 30013
 Confirmed COC: NONE SPECIFIED
 Potential Description: SOIL, SV
 Alias Name: VICTOR INDUSTRIAL BATTERY
 Alias Type: Alternate Name
 Alias Name: VICTOR'S INDUSTRIAL BATTERIES
 Alias Type: Alternate Name
 Alias Name: 5447-014-024
 Alias Type: APN

VICTOR INDUSTRIAL BATTERY (Continued)

S105689620

Alias Name: 110033613392
 Alias Type: EPA (FRS #)
 Alias Name: 300547
 Alias Type: Project Code (Site Code)
 Alias Name: 19360528
 Alias Type: Envirostor ID Number

Completed Info:
 Completed Area Name: PROJECT WIDE
 Completed Sub Area Name: Not reported
 Completed Document Type: Land Use Restriction
 Completed Date: 1995-03-27 00:00:00
 Comments: DTSC enters into a Voluntary Cleanup Agreement with the Project Proponent. Under the terms of the Agreement, the Project Proponent will prepare a Deed Restriction in the manner specified by DTSC.

Completed Area Name: PROJECT WIDE
 Completed Sub Area Name: Not reported
 Completed Document Type: Voluntary Cleanup Agreement
 Completed Date: 1995-03-27 00:00:00
 Comments: Not reported

Completed Area Name: PROJECT WIDE
 Completed Sub Area Name: Not reported
 Completed Document Type: Voluntary Cleanup Agreement
 Completed Date: 1995-03-29 00:00:00
 Comments: The Responsible Party recorded a Deed Restriction notification with the County of Los Angeles on March 27, 1995 and a copy has been provided to the Department. The Department has reviewed the Covenant and recommended that "No Further Action" is warranted provided the current cap is in place. Based on the Covenant, the Department should be notified prior to any soil disturbance at the site.

Completed Area Name: PROJECT WIDE
 Completed Sub Area Name: Not reported
 Completed Document Type: Site Screening
 Completed Date: 1994-03-16 00:00:00
 Comments: The Department received a referral dated March 8, 1994 from the County of Los Angeles, Fire Department. The site was previously a battery recycler whose owner, Victor Pena, was under investigation by LA County and the LA City Attorney's Office for the illegal discharge of hazardous waste onto the subject property. The waste materials were being discharged into an unlined pit in the rear of the property and the driveway. The RP was subsequently convicted of illegal discharge of hazardous waste, sentenced and ordered to remediate the site. The "Subsurface Investigation Report" indicates that the maximum concentration of lead in the soil is 30,000 mg/kg and minimum pH is 0.48. RP has not been complied with the County's directives. Therefore, the site was referred to the Department. Due to the evidence of onsite contamination, the Department recommends a PEA. The RP will be notified of this recommendation.

Future Area Name: Not reported
 Future Sub Area Name: Not reported
 Future Document Type: Not reported
 Future Due Date: Not reported
 Schedule Area Name: Not reported
 Schedule Sub Area Name: Not reported

VICTOR INDUSTRIAL BATTERY (Continued)

S105689620

Schedule Document Type: Not reported
 Schedule Due Date: Not reported
 Schedule Revised Date: Not reported

ENVIROSTOR:
 Site Type: Voluntary Cleanup
 Site Type Detailed: Voluntary Cleanup
 Acres: 0.1000000000000001
 NPL: NO
 Regulatory Agencies: NONE SPECIFIED
 Lead Agency: NONE SPECIFIED
 Program Manager: MANJUL BOSE
 Supervisor: Rita Kamat
 Division Branch: Chatsworth
 Facility ID: 19360528
 Site Code: 300547
 Assembly: 45
 Senate: 22
 Special Program: Voluntary Cleanup Program
 Status: No Further Action
 Status Date: 3/29/1995
 Restricted Use: YES
 Site Mgmt. Req.: NONE SPECIFIED
 Funding: Responsible Party
 Latitude: 34.075437720766097
 Longitude: -118.221454548526
 APN: 5447-014-024
 Past Use: BATTERY RECLAMATION
 Potential COC: 10015, 10097, 10119, 10120, 10124, 10193, 10194, 20001, 20009, 20011, 20013, 20024, 30013
 Confirmed COC: NONE SPECIFIED
 Potential Description: SOIL, SV
 Alias Name: VICTOR INDUSTRIAL BATTERY
 Alias Type: Alternate Name
 Alias Name: VICTOR'S INDUSTRIAL BATTERIES
 Alias Type: Alternate Name
 Alias Name: 5447-014-024
 Alias Type: APN
 Alias Name: 110033613392
 Alias Type: EPA (FRS #)
 Alias Name: 300547
 Alias Type: Project Code (Site Code)
 Alias Name: 19360528
 Alias Type: Envirostor ID Number

Completed Info:
 Completed Area Name: PROJECT WIDE
 Completed Sub Area Name: Not reported
 Completed Document Type: Land Use Restriction
 Completed Date: 1995-03-27 00:00:00
 Comments: DTSC enters into a Voluntary Cleanup Agreement with the Project Proponent. Under the terms of the Agreement, the Project Proponent will prepare a Deed Restriction in the manner specified by DTSC.

Completed Area Name: PROJECT WIDE
 Completed Sub Area Name: Not reported
 Completed Document Type: Voluntary Cleanup Agreement

VICTOR INDUSTRIAL BATTERY (Continued)

S105689620

Completed Date: 1995-03-27 00:00:00
 Comments: Not reported

Completed Area Name: PROJECT WIDE
 Completed Sub Area Name: Not reported
 Completed Document Type: Voluntary Cleanup Agreement
 Completed Date: 1995-03-29 00:00:00
 Comments: The Responsible Party recorded a Deed Restriction notification with the County of Los Angeles on March 27, 1995 and a copy has been provided to the Department. The Department has reviewed the Covenant and recommended that "No Further Action" is warranted provided the current cap is in place. Based on the Covenant, the Department should be notified prior to any soil disturbance at the site.

Completed Area Name: PROJECT WIDE
 Completed Sub Area Name: Not reported
 Completed Document Type: Site Screening
 Completed Date: 1994-03-16 00:00:00
 Comments: The Department received a referral dated March 8, 1994 from the County of Los Angeles, Fire Department. The site was previously a battery recycler whose owner, Victor Pena, was under investigation by LA County and the LA City Attorney's Office for the illegal discharge of hazardous waste onto the subject property. The waste materials were being discharged into an unlined pit in the rear of the property and the driveway. The RP was subsequently convicted of illegal discharge of hazardous waste, sentenced and ordered to remediate the site. The "Subsurface Investigation Report" indicates that the maximum concentration of lead in the soil is 30,000 mg/kg and minimum pH is 0.48. RP has not been complied with the County's directives. Therefore, the site was referred to the Department. Due to the evidence of onsite contamination, the Department recommends a PEA. The RP will be notified of this recommendation.

Future Area Name: Not reported
 Future Sub Area Name: Not reported
 Future Document Type: Not reported
 Future Due Date: Not reported
 Schedule Area Name: Not reported
 Schedule Sub Area Name: Not reported
 Schedule Document Type: Not reported
 Schedule Due Date: Not reported
 Schedule Revised Date: Not reported

614 BUILDERS HARDWARE FINISHERS
 > 1 ENE 1846 SICHEL ST
 1.160 mi. LOS ANGELES, CA 90031
 6124 ft.

CERC-NFRAP 1000278696
 LIENS 2 CAD020155461
 RCRA-SQG
 CONSENT
 FINDS

Relative: CERC-NFRAP:
 Higher Site ID: 0900183
 Federal Facility: Not a Federal Facility
 Actual: NPL Status: Not on the NPL
 324 ft. Non NPL Status: Removal Only Site (No Site Assessment Work Needed)

CERCLIS-NFRAP Site Contact Name(s):
 Contact Title: Not reported

BUILDERS HARDWARE FINISHERS (Continued)

1000278696

Contact Name: Steven Arbaugh
 Contact Tel: Not reported
 Contact Title: Not reported
 Contact Name: Carl Brickner
 Contact Tel: (415) 972-3814
 Contact Title: Not reported
 Contact Name: Brunilda Davila
 Contact Tel: (415) 972-3162
 Contact Title: Not reported
 Contact Name: Jim Hanson
 Contact Tel: Not reported
 Contact Title: Not reported
 Contact Name: Jeff Inglis
 Contact Tel: (415) 972-3095
 Contact Title: Not reported
 Contact Name: Karen Jurist
 Contact Tel: (415) 972-3219
 Contact Title: Not reported
 Contact Name: Matt Mitguard
 Contact Tel: (415) 972-3096
 Contact Title: Not reported
 Contact Name: Jeannie Wong
 Contact Tel: (415) 972-3079

CERCLIS-NFRAP Site Alias Name(s):

Alias Name: BHFI
 Alias Address: Not reported
 CA

CERCLIS-NFRAP Assessment History:

Action: LIEN ON PRP PROPERTY
 Date Started: 07/05/1988
 Date Completed: Not reported
 Priority Level: Not reported
 Action: REMOVAL
 Date Started: 05/23/1988
 Date Completed: 07/18/1988
 Priority Level: Cleaned up
 Action: ADMINISTRATIVE RECORDS
 Date Started: 04/24/1989
 Date Completed: 04/24/1989
 Priority Level: Admin Record Compiled for a Removal Event
 Action: GP
 Date Started: Not reported
 Date Completed: 05/24/1989
 Priority Level: Not reported

BUILDERS HARDWARE FINISHERS (Continued)

1000278696

Action: RU
 Date Started: Not reported
 Date Completed: 11/07/1989
 Priority Level: Not reported
 Action: ADMIN ORDER ON CONSENT
 Date Started: Not reported
 Date Completed: 01/26/1990
 Priority Level: Not reported
 Action: CS
 Date Started: Not reported
 Date Completed: 03/20/1990
 Priority Level: Not reported
 Action: SECTION 104(E) REF LITIGATION
 Date Started: 07/06/1990
 Date Completed: Not reported
 Priority Level: Not reported
 Action: RJ
 Date Started: Not reported
 Date Completed: 08/03/1990
 Priority Level: Not reported
 Action: FG
 Date Started: Not reported
 Date Completed: 10/08/1990
 Priority Level: Not reported
 Action: FG
 Date Started: Not reported
 Date Completed: 10/08/1990
 Priority Level: Not reported
 Action: FG
 Date Started: Not reported
 Date Completed: 10/12/1990
 Priority Level: Not reported
 Action: SECTION 107 LITIGATION
 Date Started: 09/29/1989
 Date Completed: 10/31/1990
 Priority Level: Not reported
 Action: CONSENT DECREE
 Date Started: 05/14/1990
 Date Completed: 10/31/1990
 Priority Level: Not reported
 Action: JUDICIAL/CIVIL JUDGMENT
 Date Started: Not reported
 Date Completed: 01/02/1992
 Priority Level: Not reported
 Action: CP
 Date Started: Not reported

BUILDERS HARDWARE FINISHERS (Continued)

1000278696

Date Completed: 02/01/1994
 Priority Level: Not reported
 Action: CU
 Date Started: Not reported
 Date Completed: 02/24/1995
 Priority Level: Not reported
 Action: ARCHIVE SITE
 Date Started: Not reported
 Date Completed: 01/23/1996
 Priority Level: Not reported
 Action: GE
 Date Started: Not reported
 Date Completed: Not reported
 Priority Level: Not reported

LIENS 2:

Facility name: BUILDERS HARDWARE FINISHING INC
 Facility address: 1846 SICHEL ST
 LOS ANGELES, CA 90031
 EPA ID: CAD020155461
 Action: LP001 - Lien on PRP property
 Start date: 07/05/1988
 Complete date: Not reported
 Notice date: Not reported
 Enforcement date: Not reported
 Reardon date: Not reported
 Statutes: Not reported

RCRA-SQG:

Date form received by agency: 09/01/1996
 Facility name: BUILDERS HARDWARE FINISHERS
 Facility address: 1846 SICHEL ST
 LOS ANGELES, CA 90031
 EPA ID: CAD020155461
 Mailing address: SICHEL ST
 LOS ANGELES, CA 90031
 Contact: Not reported
 Contact address: Not reported
 Contact telephone: Not reported
 Contact email: Not reported
 EPA Region: 09
 Classification: Small Small Quantity Generator
 Description: Handler; generates more than 100 and less than 1000 kg of hazardous waste during any calendar month and accumulates less than 6000 kg of hazardous waste at any time; or generates 100 kg or less of hazardous waste during any calendar month, and accumulates more than 1000 kg of hazardous waste at any time

Owner/Operator Summary:

Owner/operator name: JOE DURAN
 Owner/operator address: NOT REQUIRED

BUILDERS HARDWARE FINISHERS (Continued)

1000278696

NOT REQUIRED, ME 99999
 Owner/operator country: Not reported
 Owner/operator telephone: (415) 555-1212
 Legal status: Private
 Owner/Operator Type: Owner
 Owner/Op start date: Not reported
 Owner/Op end date: Not reported
 Owner/operator name: NOT REQUIRED
 Owner/operator address: NOT REQUIRED
 Owner/operator telephone: (415) 555-1212
 Legal status: Private
 Owner/Operator Type: Operator
 Owner/Op start date: Not reported
 Owner/Op end date: Not reported

Handler Activities Summary:

U.S. importer of hazardous waste: Unknown
 Mixed waste (haz. and radioactive): Unknown
 Recycler of hazardous waste: No
 Transporter of hazardous waste: No
 Treater, storer or disposer of HW: No
 Underground injection activity: No
 On-site burner exemption: Unknown
 Furnace exemption: Unknown
 Used oil fuel burner: No
 Used oil processor: No
 User oil refiner: No
 Used oil fuel marketer to burner: No
 Used oil Specification marketer: No
 Used oil transfer facility: No
 Used oil transporter: No
 Off-site waste receiver: Verified to be non-commercial

Violation Status:

No violations found

CONSENT:

EPA ID: CAD020155461
 Site ID: Not reported
 Case Title: U.S. V BUILDER'S HARDWARE FINISHERS, INC.
 Court Num: 90-5428
 District: California, Cent
 Entered Date: 19901031
 Full-text of the consent decree for this site issued by the United States District Court is available from EDR. Contact your EDR Account Executive.

FINDS:

Registry ID: 110002638682

Environmental Interest/Information System

RCRAInfo is a national information system that supports the Resource Conservation and Recovery Act (RCRA) program through the tracking of events and activities related to facilities that generate, transport,

BUILDERS HARDWARE FINISHERS (Continued) 1000278696

and treat, store, or dispose of hazardous waste. RCRAInfo allows RCRA program staff to track the notification, permit, compliance, and corrective action activities required under RCRA.

ICIS (Integrated Compliance Information System) is the Integrated Compliance Information System and provides a database that, when complete, will contain integrated Enforcement and Compliance information across most of EPA's programs. The vision for ICIS is to replace EPA's independent databases that contain Enforcement data with a single repository for that information. Currently, ICIS contains all Federal Administrative and Judicial enforcement actions. This information is maintained in ICIS by EPA in the Regional offices and its Headquarters. A future release of ICIS will replace the Permit Compliance System (PCS) which supports the NPDES and will integrate that information with Federal actions already in the system. ICIS also has the capability to track other activities occurring in the Region that support Compliance and Enforcement programs. These include; Incident Tracking, Compliance Assistance, and Compliance Monitoring.

615 SSW > 1 1.210 mi. 6387 ft. LOS ANGELES DIE CASTING 340 CROCKER STREET, LOS ANGELES, CA 90013 ENVIROSTOR S110494019 N/A

Relative: Lower Actual: 263 ft. ENVIROSTOR: Site Type: Not reported Site Type Detailed: Tied Permit Acres: Not reported NPL: NO Regulatory Agencies: NONE SPECIFIED Lead Agency: NONE SPECIFIED Program Manager: Not reported Supervisor: Not reported Division Branch: Cypress Facility ID: 71003622 Site Code: Not reported Assembly: 46 Senate: 22 Special Program: Not reported Status: Not reported Restricted Use: NO Site Mgmt. Req.: NONE SPECIFIED Funding: Not reported Latitude: 34.04554089999999 Longitude: -118.2406243 APN: NONE SPECIFIED Past Use: NONE SPECIFIED Potential COC: NONE SPECIFIED Confirmed COC: NONE SPECIFIED Potential Description: NONE SPECIFIED Alias Name: CAD084340272 Alias Type: EPA Identification Number Completed Info: Completed Area Name: PROJECT WIDE

LOS ANGELES DIE CASTING (Continued) S110494019

Completed Sub Area Name: Not reported Completed Document Type: Phase 1 Non-Submittal Completed Date: 2001-05-24 00:00:00 Comments: Not reported

Future Area Name: Not reported Future Sub Area Name: Not reported Future Document Type: Not reported Future Due Date: Not reported Schedule Area Name: Not reported Schedule Sub Area Name: Not reported Schedule Document Type: Not reported Schedule Due Date: Not reported Schedule Revised Date: Not reported

616 West > 1 1.248 mi. 6591 ft. VISTA HERMOSA 1101 W. 1ST STREET LOS ANGELES, CA 90012 SCH ENVIROSTOR S107737580 N/A

Relative: Higher Actual: 330 ft. SCH: Facility ID: 6000001 Site Type: School Cleanup Site Type Detail: School Site Mgmt. Req.: NONE SPECIFIED Acres: 39 National Priorities List: NO Cleanup Oversight Agencies: SMBRP Lead Agency: SMBRP Lead Agency Description: DTSC - Site Mitigation And Brownfield Reuse Program Project Manager: IVY GUANO Supervisor: Javier Hinojosa Division Branch: Chatsworth Site Code: 304420 Assembly: 45 Senate: 22 Special Program Status: Not reported Status: Active Status Date: 8/22/2003 Restricted Use: NO Funding: School District Latitude: 34.05903 Longitude: -118.253213 APN: NONE SPECIFIED Past Use: SCHOOL - OTHER, FUEL - VEHICLE STORAGE/ REFUELING, MANUFACTURING - PETROLEUM Potential COC: 30003, 30015, 30330, 30024, 30478 Confirmed COC: -30015,30330 Potential Description: SV, IA Alias Name: Belmont Learning Center Alias Type: Alternate Name Alias Name: Belmont Learning Complex Alias Type: Alternate Name Alias Name: Central Los Angeles High School #11 Alias Type: Alternate Name Alias Name: LAUSD-VISTA HERMOSA

VISTA HERMOSA (Continued) S107737580

Alias Type: Alternate Name Alias Name: Roybal Learning Center Alias Type: Alternate Name Alias Name: Vista Hermosa Alias Type: Alternate Name Alias Name: Vista Hermosa Park Alias Type: Alternate Name Alias Name: 110033614337 Alias Type: EPA (FRS #) 300728 Alias Type: Project Code (Site Code) 304420 Alias Name: Project Code (Site Code) 19820013 Alias Type: Envirostor ID Number 60000001 Alias Name: Envirostor ID Number Completed Info: Completed Area Name: PROJECT WIDE Completed Sub Area Name: Not reported Completed Document Type: Environmental Oversight Agreement Completed Date: 2000-02-19 00:00:00 Comments: Not reported Completed Area Name: PROJECT WIDE Completed Sub Area Name: Not reported Completed Document Type: Site Inspections/Visit (Non LUR) Completed Date: 2003-01-21 00:00:00 Comments: Not reported Completed Area Name: PROJECT WIDE Completed Sub Area Name: Not reported Completed Document Type: Cost Recovery Closeout Memo Completed Date: 2003-09-04 00:00:00 Comments: Not reported Completed Area Name: PROJECT WIDE Completed Sub Area Name: Not reported Completed Document Type: Site Inspections/Visit (Non LUR) Completed Date: 2008-02-06 00:00:00 Comments: Not reported Completed Area Name: PROJECT WIDE Completed Sub Area Name: Not reported Completed Document Type: * Public Participation Completed Date: 2005-01-19 00:00:00 Comments: Not reported Completed Area Name: PROJECT WIDE Completed Sub Area Name: Not reported Completed Document Type: Site Inspections/Visit (Non LUR) Completed Date: 2008-01-22 00:00:00 Comments: Not reported Completed Area Name: PROJECT WIDE Completed Sub Area Name: Not reported Completed Document Type: * Public Participation

VISTA HERMOSA (Continued) S107737580

Completed Date: 2004-04-21 00:00:00 Comments: Not reported Completed Area Name: PROJECT WIDE Completed Sub Area Name: Not reported Completed Document Type: * Public Participation Completed Date: 2003-11-13 00:00:00 Comments: Not reported

Completed Area Name: PROJECT WIDE Completed Sub Area Name: Not reported Completed Document Type: Site Inspections/Visit (Non LUR) Completed Date: 2006-08-28 00:00:00 Comments: Not reported

Completed Area Name: PROJECT WIDE Completed Sub Area Name: Not reported Completed Document Type: * CEQA Completed Date: 2004-03-25 00:00:00 Comments: Not reported

Completed Area Name: PROJECT WIDE Completed Sub Area Name: Not reported Completed Document Type: Site Inspections/Visit (Non LUR) Completed Date: 2006-05-31 00:00:00 Comments: Not reported

Completed Area Name: PROJECT WIDE Completed Sub Area Name: Not reported Completed Document Type: Site Inspections/Visit (Non LUR) Completed Date: 2003-12-06 00:00:00 Comments: Not reported

Completed Area Name: PROJECT WIDE Completed Sub Area Name: Not reported Completed Document Type: Site Inspections/Visit (Non LUR) Completed Date: 2003-08-22 00:00:00 Comments: Not reported

Completed Area Name: PROJECT WIDE Completed Sub Area Name: Not reported Completed Document Type: Remedial Action Plan Completed Date: 2004-04-13 00:00:00 Comments: Not reported

Completed Area Name: PROJECT WIDE Completed Sub Area Name: Not reported Completed Document Type: Remedial Action Plan Completed Date: 2004-06-10 00:00:00 Comments: Not reported

Completed Area Name: PROJECT WIDE Completed Sub Area Name: Not reported Completed Document Type: Remedial Action Plan Completed Date: 2005-01-04 00:00:00 Comments: Not reported

VISTA HERMOSA (Continued)

S107737580

Completed Area Name: PROJECT WIDE
 Completed Sub Area Name: Not reported
 Completed Document Type: Remedial Action Plan
 Completed Date: 2005-03-10 00:00:00
 Comments: Not reported

Completed Area Name: PROJECT WIDE
 Completed Sub Area Name: Not reported
 Completed Document Type: Remedial Investigation / Feasibility Study
 Completed Date: 2004-02-27 00:00:00
 Comments: Not reported

Completed Area Name: PROJECT WIDE
 Completed Sub Area Name: Not reported
 Completed Document Type: Supplemental Site Investigation Report
 Completed Date: 2003-12-11 00:00:00
 Comments: Not reported

Completed Area Name: PROJECT WIDE
 Completed Sub Area Name: Not reported
 Completed Document Type: Technical Report
 Completed Date: 2003-09-16 00:00:00
 Comments: Not reported

Completed Area Name: PROJECT WIDE
 Completed Sub Area Name: Not reported
 Completed Document Type: Technical Report
 Completed Date: 2003-12-05 00:00:00
 Comments: Not reported

Completed Area Name: PROJECT WIDE
 Completed Sub Area Name: Not reported
 Completed Document Type: Technical Report
 Completed Date: 2004-04-13 00:00:00
 Comments: Not reported

Completed Area Name: PROJECT WIDE
 Completed Sub Area Name: Not reported
 Completed Document Type: Technical Report
 Completed Date: 2004-11-16 00:00:00
 Comments: Not reported

Completed Area Name: PROJECT WIDE
 Completed Sub Area Name: Not reported
 Completed Document Type: Technical Report
 Completed Date: 2006-02-01 00:00:00
 Comments: First Quarter 2005 Groundwater monitoring report for OU2.

Completed Area Name: PROJECT WIDE
 Completed Sub Area Name: Not reported
 Completed Document Type: Design/Implementation Workplan
 Completed Date: 2006-02-07 00:00:00
 Comments: Remedial Design Document was approved pending minor revisions in accordance with the comments provided in the DTSC approval letter. Construction of school scheduled to begin in late Feb. 2006.

Completed Area Name: PROJECT WIDE

VISTA HERMOSA (Continued)

S107737580

Completed Sub Area Name: Not reported
 Completed Document Type: Technical Report
 Completed Date: 2003-09-29 00:00:00
 Comments: New R/FS for Vista Hermosa was submitted to DTSC on 9/29/03.

Completed Area Name: PROJECT WIDE
 Completed Sub Area Name: Not reported
 Completed Document Type: Technical Workplan
 Completed Date: 2002-08-29 00:00:00
 Comments: Fieldwork on 8/22/02

Completed Area Name: PROJECT WIDE
 Completed Sub Area Name: Not reported
 Completed Document Type: Technical Workplan
 Completed Date: 2002-10-29 00:00:00
 Comments: Not reported

Completed Area Name: PROJECT WIDE
 Completed Sub Area Name: Not reported
 Completed Document Type: 4.15 Request
 Completed Date: 2005-05-10 00:00:00
 Comments: Approved.

Completed Area Name: PROJECT WIDE
 Completed Sub Area Name: Not reported
 Completed Document Type: Remedial Action Completion Report
 Completed Date: 2008-05-06 00:00:00
 Comments: Vista Hermosa Park RACR approved on 5/6/08

Completed Area Name: PROJECT WIDE
 Completed Sub Area Name: Not reported
 Completed Document Type: Remedial Action Completion Report
 Completed Date: 2008-07-18 00:00:00
 Comments: Proposed Central Los Angeles HS #11 RACR approved on 7/18/2008.

Completed Area Name: PROJECT WIDE
 Completed Sub Area Name: Not reported
 Completed Document Type: Operations and Maintenance Plan
 Completed Date: 2008-07-18 00:00:00
 Comments: site approved for occupancy on 7/17/2008

Completed Area Name: PROJECT WIDE
 Completed Sub Area Name: Not reported
 Completed Document Type: Monitoring Report
 Completed Date: 2010-05-20 00:00:00
 Comments: DTSC approved the O&M report provided DTSC comments are incorporated in future field work/reports

Completed Area Name: PROJECT WIDE
 Completed Sub Area Name: Not reported
 Completed Document Type: Site Inspections/Visit (Non LUR)
 Completed Date: 2008-01-31 00:00:00
 Comments: Not reported

Completed Area Name: PROJECT WIDE
 Completed Sub Area Name: Not reported
 Completed Document Type: Site Inspections/Visit (Non LUR)

VISTA HERMOSA (Continued)

S107737580

Completed Date: 2007-08-07 00:00:00
 Comments: Not reported

Completed Area Name: PROJECT WIDE
 Completed Sub Area Name: Not reported
 Completed Document Type: Site Inspections/Visit (Non LUR)
 Completed Date: 2007-01-26 00:00:00
 Comments: Not reported

Completed Area Name: PROJECT WIDE
 Completed Sub Area Name: Not reported
 Completed Document Type: Site Inspections/Visit (Non LUR)
 Completed Date: 2007-05-02 00:00:00
 Comments: Not reported

Completed Area Name: PROJECT WIDE
 Completed Sub Area Name: Not reported
 Completed Document Type: Site Inspections/Visit (Non LUR)
 Completed Date: 2006-10-11 00:00:00
 Comments: Not reported

Completed Area Name: PROJECT WIDE
 Completed Sub Area Name: Not reported
 Completed Document Type: Site Inspections/Visit (Non LUR)
 Completed Date: 2006-12-21 00:00:00
 Comments: Not reported

Completed Area Name: PROJECT WIDE
 Completed Sub Area Name: Not reported
 Completed Document Type: Site Inspections/Visit (Non LUR)
 Completed Date: 2006-11-07 00:00:00
 Comments: Not reported

Completed Area Name: PROJECT WIDE
 Completed Sub Area Name: Not reported
 Completed Document Type: Site Inspections/Visit (Non LUR)
 Completed Date: 2002-09-05 00:00:00
 Comments: Not reported

Future Area Name: Not reported
 Future Sub Area Name: Not reported
 Future Document Type: Not reported
 Future Due Date: Not reported

Schedule Area Name: PROJECT WIDE
 Schedule Sub Area Name: Not reported
 Schedule Document Type: Certification
 Schedule Due Date: 2009-12-22 00:00:00
 Schedule Revised Date: Not reported

ENVIROSTOR:
 Site Type: School Cleanup
 Site Type Detailed: School
 Acres: 39
 NFL: NO
 Regulatory Agencies: SMBRP
 Lead Agency: SMBRP
 Program Manager: IVY GUANO

VISTA HERMOSA (Continued)

S107737580

Supervisor: Javier Hinojosa
 Division Branch: Chatsworth
 Facility ID: 60000001
 Site Code: 304420
 Assembly: 45
 Senate: 22
 Special Program: Not reported
 Status: Active
 Status Date: 8/22/2003
 Restricted Use: NO
 Site Mgmt. Req.: NONE SPECIFIED
 Funding: School District
 Latitude: 34.05903
 Longitude: -118.253213
 APN: NONE SPECIFIED
 Past Use: SCHOOL - OTHER, FUEL - VEHICLE STORAGE/ REFUELING, MANUFACTURING - PETROLEUM
 Potential COC: 30003, 30015, 30330, 30024, 30478
 Confirmed COC: ,30015,30330
 Potential Description: SV, IA
 Alias Name: Belmont Learning Center
 Alias Type: Alternate Name
 Alias Name: Belmont Learning Complex
 Alias Type: Alternate Name
 Alias Name: Central Los Angeles High School #11
 Alias Type: Alternate Name
 Alias Name: LAUSD-VISTA HERMOSA
 Alias Type: Alternate Name
 Alias Name: Roybal Learning Center
 Alias Type: Alternate Name
 Alias Name: Vista Hermosa
 Alias Type: Alternate Name
 Alias Name: Vista Hermosa Park
 Alias Type: Alternate Name
 Alias Name: 110033614337
 Alias Type: EPA (FRS #)
 Alias Name: 300728
 Alias Type: Project Code (Site Code)
 Alias Name: 304420
 Alias Type: Project Code (Site Code)
 Alias Name: 19820013
 Alias Type: Envirostor ID Number
 Alias Name: 60000001
 Alias Type: Envirostor ID Number

Completed Info:
 Completed Area Name: PROJECT WIDE
 Completed Sub Area Name: Not reported
 Completed Document Type: Environmental Oversight Agreement
 Completed Date: 2000-02-10 00:00:00
 Comments: Not reported

Completed Area Name: PROJECT WIDE
 Completed Sub Area Name: Not reported
 Completed Document Type: Site Inspections/Visit (Non LUR)
 Completed Date: 2003-01-21 00:00:00
 Comments: Not reported

VISTA HERMOSA (Continued)

S107737580

Completed Area Name: PROJECT WIDE
 Completed Sub Area Name: Not reported
 Completed Document Type: Cost Recovery Closeout Memo
 Completed Date: 2003-09-04 00:00:00
 Comments: Not reported

Completed Area Name: PROJECT WIDE
 Completed Sub Area Name: Not reported
 Completed Document Type: Site Inspections/Visit (Non LUR)
 Completed Date: 2008-02-06 00:00:00
 Comments: Not reported

Completed Area Name: PROJECT WIDE
 Completed Sub Area Name: Not reported
 Completed Document Type: * Public Participation
 Completed Date: 2005-01-19 00:00:00
 Comments: Not reported

Completed Area Name: PROJECT WIDE
 Completed Sub Area Name: Not reported
 Completed Document Type: Site Inspections/Visit (Non LUR)
 Completed Date: 2008-01-22 00:00:00
 Comments: Not reported

Completed Area Name: PROJECT WIDE
 Completed Sub Area Name: Not reported
 Completed Document Type: * Public Participation
 Completed Date: 2004-04-21 00:00:00
 Comments: Not reported

Completed Area Name: PROJECT WIDE
 Completed Sub Area Name: Not reported
 Completed Document Type: * Public Participation
 Completed Date: 2003-11-13 00:00:00
 Comments: Not reported

Completed Area Name: PROJECT WIDE
 Completed Sub Area Name: Not reported
 Completed Document Type: Site Inspections/Visit (Non LUR)
 Completed Date: 2006-08-28 00:00:00
 Comments: Not reported

Completed Area Name: PROJECT WIDE
 Completed Sub Area Name: Not reported
 Completed Document Type: * CEQA
 Completed Date: 2004-03-25 00:00:00
 Comments: Not reported

Completed Area Name: PROJECT WIDE
 Completed Sub Area Name: Not reported
 Completed Document Type: Site Inspections/Visit (Non LUR)
 Completed Date: 2006-05-31 00:00:00
 Comments: Not reported

Completed Area Name: PROJECT WIDE
 Completed Sub Area Name: Not reported
 Completed Document Type: Site Inspections/Visit (Non LUR)

VISTA HERMOSA (Continued)

S107737580

Completed Date: 2003-12-06 00:00:00
 Comments: Not reported

Completed Area Name: PROJECT WIDE
 Completed Sub Area Name: Not reported
 Completed Document Type: Site Inspections/Visit (Non LUR)
 Completed Date: 2003-08-22 00:00:00
 Comments: Not reported

Completed Area Name: PROJECT WIDE
 Completed Sub Area Name: Not reported
 Completed Document Type: Remedial Action Plan
 Completed Date: 2004-04-13 00:00:00
 Comments: Not reported

Completed Area Name: PROJECT WIDE
 Completed Sub Area Name: Not reported
 Completed Document Type: Remedial Action Plan
 Completed Date: 2004-06-10 00:00:00
 Comments: Not reported

Completed Area Name: PROJECT WIDE
 Completed Sub Area Name: Not reported
 Completed Document Type: Remedial Action Plan
 Completed Date: 2005-01-04 00:00:00
 Comments: Not reported

Completed Area Name: PROJECT WIDE
 Completed Sub Area Name: Not reported
 Completed Document Type: Remedial Action Plan
 Completed Date: 2005-03-10 00:00:00
 Comments: Not reported

Completed Area Name: PROJECT WIDE
 Completed Sub Area Name: Not reported
 Completed Document Type: Remedial Investigation / Feasibility Study
 Completed Date: 2004-02-27 00:00:00
 Comments: Not reported

Completed Area Name: PROJECT WIDE
 Completed Sub Area Name: Not reported
 Completed Document Type: Supplemental Site Investigation Report
 Completed Date: 2003-12-11 00:00:00
 Comments: Not reported

Completed Area Name: PROJECT WIDE
 Completed Sub Area Name: Not reported
 Completed Document Type: Technical Report
 Completed Date: 2003-09-16 00:00:00
 Comments: Not reported

Completed Area Name: PROJECT WIDE
 Completed Sub Area Name: Not reported
 Completed Document Type: Technical Report
 Completed Date: 2003-12-05 00:00:00
 Comments: Not reported

VISTA HERMOSA (Continued)

S107737580

Completed Sub Area Name: PROJECT WIDE
 Completed Document Type: Technical Report
 Completed Date: 2004-04-13 00:00:00
 Comments: Not reported

Completed Area Name: PROJECT WIDE
 Completed Sub Area Name: Not reported
 Completed Document Type: Technical Report
 Completed Date: 2004-11-16 00:00:00
 Comments: Not reported

Completed Area Name: PROJECT WIDE
 Completed Sub Area Name: Not reported
 Completed Document Type: Technical Report
 Completed Date: 2006-02-01 00:00:00
 Comments: First Quarter 2005 Groundwater monitoring report for OU2.

Completed Area Name: PROJECT WIDE
 Completed Sub Area Name: Not reported
 Completed Document Type: Design/Implementation Workplan
 Completed Date: 2006-02-07 00:00:00
 Comments: Remedial Design Document was approved pending minor revisions in accordance with the comments provided in the DTSC approval letter. Construction of school scheduled to begin in late Feb. 2006.

Completed Area Name: PROJECT WIDE
 Completed Sub Area Name: Not reported
 Completed Document Type: Technical Report
 Completed Date: 2003-09-29 00:00:00
 Comments: New RIFs for Vista Hermosa was submitted to DTSC on 9/29/03.

Completed Area Name: PROJECT WIDE
 Completed Sub Area Name: Not reported
 Completed Document Type: Technical Workplan
 Completed Date: 2002-08-29 00:00:00
 Comments: Fieldwork on 8/22/02

Completed Area Name: PROJECT WIDE
 Completed Sub Area Name: Not reported
 Completed Document Type: Technical Workplan
 Completed Date: 2002-10-29 00:00:00
 Comments: Not reported

Completed Area Name: PROJECT WIDE
 Completed Sub Area Name: Not reported
 Completed Document Type: 4.15 Request
 Completed Date: 2005-05-10 00:00:00
 Comments: Approved.

Completed Area Name: PROJECT WIDE
 Completed Sub Area Name: Not reported
 Completed Document Type: Remedial Action Completion Report
 Completed Date: 2008-05-06 00:00:00
 Comments: Vista Hermosa Park RACR approved on 5/6/08

Completed Area Name: PROJECT WIDE

VISTA HERMOSA (Continued)

S107737580

Completed Sub Area Name: Not reported
 Completed Document Type: Remedial Action Completion Report
 Completed Date: 2008-07-18 00:00:00
 Comments: Proposed Central Los Angeles HS #11 RACR approved on 7/18/2008.

Completed Area Name: PROJECT WIDE
 Completed Sub Area Name: Not reported
 Completed Document Type: Operations and Maintenance Plan
 Completed Date: 2008-07-18 00:00:00
 Comments: site approved for occupancy on 7/17/2008

Completed Area Name: PROJECT WIDE
 Completed Sub Area Name: Not reported
 Completed Document Type: Monitoring Report
 Completed Date: 2010-05-20 00:00:00
 Comments: DTSC approved the O&M report provided DTSC comments are incorporated in future field work/reports

Completed Area Name: PROJECT WIDE
 Completed Sub Area Name: Not reported
 Completed Document Type: Site Inspections/Visit (Non LUR)
 Completed Date: 2008-01-31 00:00:00
 Comments: Not reported

Completed Area Name: PROJECT WIDE
 Completed Sub Area Name: Not reported
 Completed Document Type: Site Inspections/Visit (Non LUR)
 Completed Date: 2007-08-07 00:00:00
 Comments: Not reported

Completed Area Name: PROJECT WIDE
 Completed Sub Area Name: Not reported
 Completed Document Type: Site Inspections/Visit (Non LUR)
 Completed Date: 2007-01-26 00:00:00
 Comments: Not reported

Completed Area Name: PROJECT WIDE
 Completed Sub Area Name: Not reported
 Completed Document Type: Site Inspections/Visit (Non LUR)
 Completed Date: 2007-05-02 00:00:00
 Comments: Not reported

Completed Area Name: PROJECT WIDE
 Completed Sub Area Name: Not reported
 Completed Document Type: Site Inspections/Visit (Non LUR)
 Completed Date: 2006-10-11 00:00:00
 Comments: Not reported

Completed Area Name: PROJECT WIDE
 Completed Sub Area Name: Not reported
 Completed Document Type: Site Inspections/Visit (Non LUR)
 Completed Date: 2006-12-21 00:00:00
 Comments: Not reported

Completed Area Name: PROJECT WIDE
 Completed Sub Area Name: Not reported
 Completed Document Type: Site Inspections/Visit (Non LUR)

VISTA HERMOSA (Continued)

S10773580

Completed Date: 2006-11-07 00:00:00
 Comments: Not reported
 Completed Area Name: PROJECT WIDE
 Completed Sub Area Name: Not reported
 Completed Document Type: Site Inspections/Visit (Non LUR)
 Completed Date: 2002-09-05 00:00:00
 Comments: Not reported
 Future Area Name: Not reported
 Future Sub Area Name: Not reported
 Future Document Type: Not reported
 Future Due Date: Not reported
 Schedule Area Name: PROJECT WIDE
 Schedule Sub Area Name: Not reported
 Schedule Document Type: Certification
 Schedule Due Date: 2009-12-22 00:00:00
 Schedule Revised Date: Not reported

617 ESE > 1 1.257 mi. 6635 ft.

MANUAL ARTS NEW ELEMENTARY SCHOOL NO. 1
 700 STATE STREET
 LOS ANGELES, CA 90007

SCH ENVIROSTOR S105754241 N/A

Relative: Higher Actual: 348 ft.

SCH:
 Facility ID: 19840001
 Site Type: School Investigation
 Site Type Detail: School
 Site Mgmt. Req.: NONE SPECIFIED
 Acres: 7.1000000000000005
 National Priorities List: NO
 Cleanup Oversight Agencies: SMBRP
 Lead Agency: SMBRP
 Lead Agency Description: DTSC - Site Mitigation And Brownfield Reuse Program
 Project Manager: SHAHIR HADDAD
 Supervisor: Thomas Cota
 Division Branch: Chatsworth
 Site Code: 304002
 Assembly: 48
 Senate: 26
 Special Program Status: Not reported
 Status: No Further Action
 Status Date: 5/19/2000
 Restricted Use: NO
 Funding: School District
 Latitude: 34.016831334754201
 Longitude: -118.286290785334
 APN: NONE SPECIFIED
 Past Use: * MUSEUMS, BOTANICAL, ZOOLOGICAL GARDENS
 Potential COC: 40002, 30003, 30013, 30024, 30025, 3002502
 Confirmed COC: 30024-NO,30025-NO,40002-NO,30003-NO,30013-NO,3002502-NO
 Potential Description: SOIL
 Alias Name: LOS ANGELES UNIFIED SCHOOL DISTRICT
 Alias Type: Alternate Name
 Alias Name: MANUAL ARTS ELEMENTARY
 Alias Type: Alternate Name

MANUAL ARTS NEW ELEMENTARY SCHOOL NO. 1 (Continued)

S105754241

Alias Name: MANUAL ARTS ELEMENTARY SCHOOL #1
 Alias Type: Alternate Name
 Alias Name: MANUAL ARTS NEW ELEMENTARY SCHOOL #1
 Alias Type: Alternate Name
 Alias Name: 304002
 Alias Type: Project Code (Site Code)
 Alias Name: 19840001
 Alias Type: Envirostor ID Number

Completed Info:
 Completed Area Name: PROJECT WIDE
 Completed Sub Area Name: Not reported
 Completed Document Type: Preliminary Endangerment Assessment Report
 Completed Date: 2000-05-19 00:00:00
 Comments: Not reported

Completed Area Name: PROJECT WIDE
 Completed Sub Area Name: Not reported
 Completed Document Type: Environmental Oversight Agreement
 Completed Date: 2000-02-10 00:00:00
 Comments: Not reported

Future Area Name: Not reported
 Future Sub Area Name: Not reported
 Future Document Type: Not reported
 Future Due Date: Not reported
 Schedule Area Name: Not reported
 Schedule Sub Area Name: Not reported
 Schedule Document Type: Not reported
 Schedule Due Date: Not reported
 Schedule Revised Date: Not reported

ENVIROSTOR:

Site Type: School Investigation
 Site Type Detailed: School
 Acres: 7.1000000000000005
 NPL: NO
 Regulatory Agencies: SMBRP
 Lead Agency: SMBRP
 Program Manager: SHAHIR HADDAD
 Supervisor: Thomas Cota
 Division Branch: Chatsworth
 Facility ID: 19840001
 Site Code: 304002
 Assembly: 48
 Senate: 26
 Special Program: Not reported
 Status: No Further Action
 Status Date: 5/19/2000
 Restricted Use: NO
 Site Mgmt. Req.: NONE SPECIFIED
 Funding: School District
 Latitude: 34.016831334754201
 Longitude: -118.286290785334
 APN: NONE SPECIFIED
 Past Use: * MUSEUMS, BOTANICAL, ZOOLOGICAL GARDENS
 Potential COC: 40002, 30003, 30013, 30024, 30025, 3002502

MANUAL ARTS NEW ELEMENTARY SCHOOL NO. 1 (Continued)

S105754241

Potential COC: 30024-NO,30025-NO,40002-NO,30003-NO,30013-NO,3002502-NO
 Potential Description: SOIL
 Alias Name: LOS ANGELES UNIFIED SCHOOL DISTRICT
 Alias Type: Alternate Name
 Alias Name: MANUAL ARTS ELEMENTARY
 Alias Type: Alternate Name
 Alias Name: MANUAL ARTS ELEMENTARY SCHOOL #1
 Alias Type: Alternate Name
 Alias Name: MANUAL ARTS NEW ELEMENTARY SCHOOL #1
 Alias Type: Alternate Name
 Alias Name: 304002
 Alias Type: Project Code (Site Code)
 Alias Name: 19840001
 Alias Type: Envirostor ID Number

Completed Info:
 Completed Area Name: PROJECT WIDE
 Completed Sub Area Name: Not reported
 Completed Document Type: Preliminary Endangerment Assessment Report
 Completed Date: 2000-05-19 00:00:00
 Comments: Not reported

Completed Area Name: PROJECT WIDE
 Completed Sub Area Name: Not reported
 Completed Document Type: Environmental Oversight Agreement
 Completed Date: 2000-02-10 00:00:00
 Comments: Not reported

Future Area Name: Not reported
 Future Sub Area Name: Not reported
 Future Document Type: Not reported
 Future Due Date: Not reported
 Schedule Area Name: Not reported
 Schedule Sub Area Name: Not reported
 Schedule Document Type: Not reported
 Schedule Due Date: Not reported
 Schedule Revised Date: Not reported

618 WNW > 1 1.408 mi. 7434 ft.

NORTHROP GRUMMAN CORP (WC)
 800 NO DOUGLAS
 LOS ANGELES, CA 90250

HAZNET ENVIROSTOR S103672582 N/A HWP

Relative: Higher Actual: 486 ft.

HAZNET:
 Gepsaid: CAD000627273
 Contact: PAUL LEHMAN III
 Telephone: 3103317781
 Facility Addr2: Not reported
 Mailing Name: REBECCA BIXBY MS PA11/W9
 Mailing Address: ONE HORNET WAY MS PA11/W5
 Mailing City,St,Zip: EL SEGUNDO, CA 902452804
 Gen County: Los Angeles
 TSD EPA ID: CAD004429835
 TSD County: Los Angeles
 Waste Category: Other inorganic solid waste
 Disposal Method: H141
 Tons: 0.01

NORTHROP GRUMMAN CORP (WC) (Continued)

S103672582

Facility County: Los Angeles

Gepsaid: CAD000627273
 Contact: PAUL LEHMAN III
 Telephone: 3103317781
 Facility Addr2: Not reported
 Mailing Name: REBECCA BIXBY MS PA11/W9
 Mailing Address: ONE HORNET WAY MS PA11/W5
 Mailing City,St,Zip: EL SEGUNDO, CA 902452804
 Gen County: Los Angeles
 TSD EPA ID: CAD097030993
 TSD County: Los Angeles
 Waste Category: Aqueous solution with metals (restricted levels and Alkaline solution (pH <LN>= 12.5) with metals (antimony, arsenic, barium, beryllium, cadmium, chromium, cobalt, copper, lead, mercury, molybdenum, nickel, selenium, silver, thallium, vanadium, and zinc))
 Disposal Method: H135
 Tons: 44.59398
 Facility County: Los Angeles

Gepsaid: CAD000627273
 Contact: PAUL LEHMAN III
 Telephone: 3103317781
 Facility Addr2: Not reported
 Mailing Name: REBECCA BIXBY MS PA11/W9
 Mailing Address: ONE HORNET WAY MS PA11/W5
 Mailing City,St,Zip: EL SEGUNDO, CA 902452804
 Gen County: Los Angeles
 TSD EPA ID: CAD097030999
 TSD County: Not reported
 Waste Category: Unspecified alkaline solution
 Disposal Method: H135
 Tons: 6.88884
 Facility County: Los Angeles

Gepsaid: CAD000627273
 Contact: PAUL LEHMAN III
 Telephone: 3103317781
 Facility Addr2: Not reported
 Mailing Name: REBECCA BIXBY MS PA11/W9
 Mailing Address: ONE HORNET WAY MS PA11/W5
 Mailing City,St,Zip: EL SEGUNDO, CA 902452804
 Gen County: Los Angeles
 TSD EPA ID: UT0981552177
 TSD County: 99
 Waste Category: Asbestos-containing waste
 Disposal Method: H141
 Tons: 0.0375
 Facility County: Los Angeles

Gepsaid: CAD000627273
 Contact: PAUL LEHMAN III
 Telephone: 3103317781
 Facility Addr2: Not reported
 Mailing Name: REBECCA BIXBY MS PA11/W9
 Mailing Address: ONE HORNET WAY MS PA11/W5
 Mailing City,St,Zip: EL SEGUNDO, CA 902452804

NORTHROP GRUMMAN CORP (WC) (Continued)

S103672582

Gen County: Los Angeles
 TSD EPA ID: UTD981552177
 TSD County: 99
 Waste Category: Other inorganic solid waste
 Disposal Method: H040
 Tons: 0.02
 Facility County: Los Angeles

[Click this hyperlink](#) while viewing on your computer to access 478 additional CA_HAZNET: record(s) in the EDR Site Report.

ENVIROSTOR:

Site Type: Corrective Action
 Site Type Detailed: Corrective Action
 Acres: 0
 NPL: NO
 Regulatory Agencies: SMBRP
 Lead Agency: WM
 Program Manager: MARIA FABELLA
 Supervisor: Philip Chandler
 Division Branch: Chatsworth
 Facility ID: 80001311
 Site Code: Not reported
 Senate: 53
 Special Program: Not reported
 Status: * Inactive
 Status Date: 1/1/2008
 Restricted Use: NO
 Site Mgmt. Req.: NONE SPECIFIED
 Funding: Not reported
 Latitude: 33.92767599999998
 Longitude: -118.383088
 APN: NONE SPECIFIED
 Past Use: NONE SPECIFIED
 Potential COC: NONE SPECIFIED
 Confirmed COC: NONE SPECIFIED
 Potential Description: NONE SPECIFIED
 Alias Name: CAD000627273
 Alias Type: EPA Identification Number
 Alias Name: 80001311
 Alias Type: Envirostor ID Number

Completed Info:
 Completed Area Name: PROJECT WIDE
 Completed Sub Area Name: Not reported
 Completed Document Type: Interim Measures Questionnaire
 Completed Date: 1992-03-27 00:00:00
 Comments: Not reported

Completed Area Name: PROJECT WIDE
 Completed Sub Area Name: Not reported
 Completed Document Type: Preliminary Assessment Report
 Completed Date: 1990-05-21 00:00:00
 Comments: Not reported

Completed Area Name: PROJECT WIDE

NORTHROP GRUMMAN CORP (WC) (Continued)

S103672582

Completed Sub Area Name: Not reported
 Completed Document Type: Other Report
 Completed Date: 2010-01-19 00:00:00
 Comments: Not reported

Future Area Name: Not reported
 Future Sub Area Name: Not reported
 Future Document Type: Not reported
 Future Due Date: Not reported
 Schedule Area Name: Not reported
 Schedule Sub Area Name: Not reported
 Schedule Document Type: Not reported
 Schedule Due Date: Not reported
 Schedule Revised Date: Not reported

HWP:

EPA ID: CAD000627273
 Latitude: 33.927676
 Longitude: -118.383088
 Facility Type: HAZ WASTE - NON-OPERATING
 Cleanup Status: Not reported
 Region: SOUTHERN CALIFORNIA PERMITS AND CORRECTIVE ACTION
 Permit Maintenance Lead: Not reported
 Permit Renewal Lead: Not reported
 Corrective Action Lead: Not reported
 Supervisor: Not reported
 Site Code: Not reported
 Assembly District: Not reported
 Senate District: Not reported
 Public Information Officer: Not reported
 Facility Status: Not reported
 Site History: Not reported

HWP:

EPA ID: CAD000627273
 Unit Names: CONTAIN1
 Event Description: Notice of Deficiency
 Actual Date: 1983-08-30 00:00:00
 Doc Comments: Not reported

EPA ID: CAD000627273
 Unit Names: CONTAIN1
 Event Description: Part B Call-in
 Actual Date: 1983-03-15 00:00:00
 Doc Comments: Not reported

EPA ID: CAD000627273
 Unit Names: CONTAIN1
 Event Description: INTENDS/CLOSED ALL WASTE HANDLING FACILITY
 Actual Date: 1986-07-22 00:00:00
 Doc Comments: Not reported

EPA ID: CAD000627273
 Unit Names: CONTAIN1
 Event Description: Approved Request
 Actual Date: 1991-09-30 00:00:00
 Doc Comments: Not reported

NORTHROP GRUMMAN CORP (WC) (Continued)

S103672582

EPA ID: CAD000627273
 Unit Names: CONTAIN1
 Event Description: INTENDS/CLOSED ALL WASTE HANDLING FACILITY
 Actual Date: 1987-08-13 00:00:00
 Doc Comments: Not reported

EPA ID: CAD000627273
 Unit Names: CONTAIN1
 Event Description: Initial Submittal
 Actual Date: 1992-08-05 00:00:00
 Doc Comments: Not reported

EPA ID: CAD000627273
 Unit Names: CONTAIN1
 Event Description: Draft Permit Issued
 Actual Date: 1984-08-10 00:00:00
 Doc Comments: Not reported

EPA ID: CAD000627273
 Unit Names: CONTAIN1
 Event Description: Final Permit Effective
 Actual Date: 1984-10-18 00:00:00
 Doc Comments: Not reported

HWP:
 EPA ID: CAD000627273
 Unit Names: CONTAIN1
 Event Description: Clean Closure Acceptable
 Actual Date: 1991-09-30 00:00:00
 Doc Comments: Not reported

EPA ID: CAD000627273
 Unit Names: CONTAIN1
 Event Description: Receive Closure Certification
 Actual Date: 1991-06-25 00:00:00
 Doc Comments: Not reported

619
 WWW
 > 1
 1.418 mi.
 7486 ft.
 Relative:
 Higher

PLASENCIA ELEMENTARY SCHOOL
 1321 CORTEZ STREET
 LOS ANGELES, CA 90026

SCH S107737036
 ENVIROSTOR N/A

SCH:
 Facility ID: 60000055
 Site Type: School Investigation
 Site Type Detail: School
 Site Mgmt. Req.: NONE SPECIFIED
 Acres: 6
 National Priorities List: NO
 Cleanup Oversight Agencies: SMBRP
 Lead Agency: SMBRP
 Lead Agency Description: DTSC - Site Mitigation And Brownfield Reuse Program
 Project Manager: Not reported
 Supervisor: Sayareh Amirebrahimi

PLASENCIA ELEMENTARY SCHOOL (Continued)

S107737036

Division Branch: Chatsworth
 Site Code: 304008
 Assembly: 45
 Senate: 22
 Special Program Status: Not reported
 Status: Inactive - Needs Evaluation
 Status Date: 1/7/2000
 Restricted Use: NO
 Funding: School District
 Latitude: 34.065122675928798
 Longitude: -118.256026100357
 APN: NONE SPECIFIED
 Past Use: * EDUCATIONAL SERVICES
 Potential COC: NONE SPECIFIED
 Confirmed COC: NONE SPECIFIED
 Potential Description: NONE SPECIFIED
 Alias Name: PLASENCIA ELEM/PLASENCIA MAGNET SCH
 Alternate Name: 304008
 Alias Name: Project Code (Site Code)
 Alias Name: 60000055
 Alias Type: Envirostor ID Number

Completed Info:

Completed Area Name: PROJECT WIDE
 Completed Sub Area Name: Not reported
 Completed Document Type: Environmental Oversight Agreement
 Completed Date: 2000-02-10 00:00:00
 Comments: Not reported

Future Area Name: Not reported
 Future Sub Area Name: Not reported
 Future Document Type: Not reported
 Future Due Date: Not reported
 Schedule Area Name: Not reported
 Schedule Sub Area Name: Not reported
 Schedule Document Type: Not reported
 Schedule Due Date: Not reported
 Schedule Revised Date: Not reported

ENVIROSTOR:

Site Type: School Investigation
 Site Type Detailed: School
 Acres: 6
 NPL: NO
 Regulatory Agencies: SMBRP
 Lead Agency: SMBRP
 Program Manager: Not reported
 Supervisor: Sayareh Amirebrahimi
 Division Branch: Chatsworth
 Facility ID: 60000055
 Site Code: 304008
 Assembly: 45
 Senate: 22
 Special Program: Not reported
 Status: Inactive - Needs Evaluation
 Status Date: 1/7/2000

PLASENCIA ELEMENTARY SCHOOL (Continued)

S107737036

Restricted Use: NO
 Site Mgmt. Req.: NONE SPECIFIED
 Funding: School District
 Latitude: 34.065122675928798
 Longitude: -118.256026100357
 APN: NONE SPECIFIED
 Past Use: EDUCATIONAL SERVICES
 Potential COC: NONE SPECIFIED
 Confirmed COC: NONE SPECIFIED
 Potential Description: NONE SPECIFIED
 Alias Name: PLASENCIA ELEM/PLASENCIA MAGNET SCH
 Alias Type: Alternate Name
 Alias Name: 304008
 Alias Type: Project Code (Site Code)
 Alias Name: 60000055
 Alias Type: Envirostor ID Number

Completed Info:
 Completed Area Name: PROJECT WIDE
 Completed Sub Area Name: Not reported
 Completed Document Type: Environmental Oversight Agreement
 Completed Date: 2000-02-10 00:00:00
 Comments: Not reported
 Future Area Name: Not reported
 Future Sub Area Name: Not reported
 Future Document Type: Not reported
 Future Due Date: Not reported
 Schedule Area Name: Not reported
 Schedule Sub Area Name: Not reported
 Schedule Document Type: Not reported
 Schedule Due Date: Not reported
 Schedule Revised Date: Not reported

CU620 JAYBEE SITE AT LINCOLN HEIGHTS - LA DWP VCP S106568227
 NNE 301 WEST AVENUE 26 ENVIROSTOR N/A
 > 1 LOS ANGELES, CA 90031
 1.494 mi. Site 1 of 2 in cluster CU
 7890 ft.

Relative: VCP:
 Higher Facility ID: 19490238
 Site Type: Voluntary Cleanup
 Site Type Detail: Voluntary Cleanup
 Site Mgmt. Req.: NONE SPECIFIED
 Actual: Acres: 3.3999999999999999
 352 ft. National Priorities List: NO
 Cleanup Oversight Agencies: SMBRP
 Lead Agency: SMBRP
 Lead Agency Description: DTSC - Site Mitigation And Brownfield Reuse Program
 Project Manager: ALBERTO VALMIDIANO
 Supervisor: Juli Propes
 Division Branch: Chatsworth
 Site Code: 301120
 Assembly: 45
 Senate: 22
 Special Programs Code: Voluntary Cleanup Program
 Status: Active

JAYBEE SITE AT LINCOLN HEIGHTS - LA DWP (Continued)

S106568227

Status Date: 4/7/2004
 Restricted Use: NO
 Funding: Responsible Party
 Lat/Long: 34.080748316959998 / -118.21810473774001
 APN: 5205-009-900
 Past Use: MANUFACTURING - OTHER
 Potential COC: 30013, 30019, 30022, 30024, 30025, 30027, 30193, 30484, 30550, 30593
 Confirmed COC: Not reported
 Potential Description: OTH, SOIL
 Alias Name: DEPARTMENT OF WATER & POWER, CITY OF LA
 Alias Type: Alternate Name
 Alias Name: DWP - CITY OF LOS ANGELES
 Alias Type: Alternate Name
 Alias Name: JAYBEE SITE
 Alias Type: Alternate Name
 Alias Name: LINCOLN HEIGHTS SERVICE CENTER
 Alias Type: Alternate Name
 Alias Name: 5205-009-900
 Alias Type: APN
 Alias Name: CAD983578667
 Alias Type: CERCLIS ID
 Alias Name: 110009268657
 Alias Type: EPA (FRS #)
 Alias Name: 110033606649
 Alias Type: EPA (FRS #)
 Alias Name: 301120
 Alias Type: Project Code (Site Code)
 Alias Name: 19490238
 Alias Type: Envirostor ID Number

Completed Info:
 Completed Area Name: PROJECT WIDE
 Completed Sub Area Name: Not reported
 Completed Document Type: Site Screening
 Completed Date: 1995-09-14 00:00:00
 Comments: The Department received a Non-Emergency Hazardous Substance Release Report dated July 8, 1994. The report indicates that the property was contaminated at the time of purchase in March 1990. Leaking underground storage tanks have been removed by the previous owner. Some of the contaminated soils have been removed from the site. Soils contaminated with lead are still exist at the site. Due to evidence of a release, DTSC recommended a PEA, and notified the RP thereof.

Completed Area Name: PROJECT WIDE
 Completed Sub Area Name: Not reported
 Completed Document Type: Preliminary Endangerment Assessment Workplan
 Completed Date: 2005-05-12 00:00:00
 Comments: The PEA Workplan was approved

Completed Area Name: PROJECT WIDE
 Completed Sub Area Name: Not reported
 Completed Document Type: Voluntary Cleanup Agreement
 Completed Date: 2004-04-07 00:00:00
 Comments: The Voluntary Cleanup Agreement was signed by representatives from the Los Angeles Department of Water and Power and the Department of Toxic Substances Control. The purpose of the Agreement is for the Proponent to conduct a Preliminary Endangerment Assessment of the soil under the oversight of DTSC.

JAYBEE SITE AT LINCOLN HEIGHTS - LA DWP (Continued)

S106568227

Future Area Name: Not reported
 Future Sub Area Name: Not reported
 Future Document Type: Not reported
 Future Due Date: Not reported
 Schedule Area Name: PROJECT WIDE
 Schedule Sub Area Name: Not reported
 Schedule Document Type: Remedial Investigation Report
 Schedule Due Date: 2010-03-30 00:00:00
 Schedule Revised Date: Not reported

ENVIROSTOR:
 Site Type: Voluntary Cleanup
 Site Type Detail: Voluntary Cleanup
 Acres: 3.3999999999999999
 NPL: NO
 Regulatory Agencies: SMBRP
 Lead Agency: SMBRP
 Program Manager: ALBERTO VALMIDIANO
 Supervisor: Juli Propes
 Division Branch: Chatsworth
 Facility ID: 19490238
 Site Code: 301120
 Assembly: 45
 Senate: 22
 Special Program: Voluntary Cleanup Program
 Status: Active
 Status Date: 4/7/2004
 Restricted Use: NO
 Site Mgmt. Req.: NONE SPECIFIED
 Funding: Responsible Party
 Latitude: 34.080748316959998
 Longitude: -118.21810473774001
 APN: 5205-009-900
 Past Use: MANUFACTURING - OTHER
 Potential COC: 30013, 30019, 30022, 30024, 30025, 30027, 30193, 30484, 30550, 30593
 Confirmed COC: Not reported
 Potential Description: OTH, SOIL
 Alias Name: DEPARTMENT OF WATER & POWER, CITY OF LA
 Alias Type: Alternate Name
 Alias Name: DWP - CITY OF LOS ANGELES
 Alias Type: Alternate Name
 Alias Name: JAYBEE SITE
 Alias Type: Alternate Name
 Alias Name: LINCOLN HEIGHTS SERVICE CENTER
 Alias Type: Alternate Name
 Alias Name: 5205-009-900
 Alias Type: APN
 Alias Name: CAD983578667
 Alias Type: CERCLIS ID
 Alias Name: 110009268657
 Alias Type: EPA (FRS #)
 Alias Name: 110033606649
 Alias Type: EPA (FRS #)
 Alias Name: 301120
 Alias Type: Project Code (Site Code)
 Alias Name: 19490238
 Alias Type: Envirostor ID Number

JAYBEE SITE AT LINCOLN HEIGHTS - LA DWP (Continued)

S106568227

Completed Info:
 Completed Area Name: PROJECT WIDE
 Completed Sub Area Name: Not reported
 Completed Document Type: Site Screening
 Completed Date: 1995-09-14 00:00:00
 Comments: The Department received a Non-Emergency Hazardous Substance Release Report dated July 8, 1994. The report indicates that the property was contaminated at the time of purchase in March 1990. Leaking underground storage tanks have been removed by the previous owner. Some of the contaminated soils have been removed from the site. Soils contaminated with lead are still exist at the site. Due to evidence of a release, DTSC recommended a PEA, and notified the RP thereof.

Completed Area Name: PROJECT WIDE
 Completed Sub Area Name: Not reported
 Completed Document Type: Preliminary Endangerment Assessment Workplan
 Completed Date: 2005-05-12 00:00:00
 Comments: The PEA Workplan was approved

Completed Area Name: PROJECT WIDE
 Completed Sub Area Name: Not reported
 Completed Document Type: Voluntary Cleanup Agreement
 Completed Date: 2004-04-07 00:00:00
 Comments: The Voluntary Cleanup Agreement was signed by representatives from the Los Angeles Department of Water and Power and the Department of Toxic Substances Control. The purpose of the Agreement is for the Proponent to conduct a Preliminary Endangerment Assessment of the soil under the oversight of DTSC.

Future Area Name: Not reported
 Future Sub Area Name: Not reported
 Future Document Type: Not reported
 Future Due Date: Not reported
 Schedule Area Name: PROJECT WIDE
 Schedule Sub Area Name: Not reported
 Schedule Document Type: Remedial Investigation Report
 Schedule Due Date: 2010-03-30 00:00:00
 Schedule Revised Date: Not reported

CU621 PROPOSED AMCAL MULTI-HOUSING DEVELOPMENT ENVIROSTOR S106797596
 NNE 306-360 W. AVE. 26 LOS ANGELES, CA 90031 N/A
 > 1
 1.495 mi. Site 2 of 2 in cluster CU

Relative: ENVIROSTOR:
 Higher Site Type: Evaluation
 Site Type Detailed: Evaluation
 Actual: Acres: Not reported
 352 ft. NPL: NO
 Regulatory Agencies: NONE SPECIFIED
 Lead Agency: NONE SPECIFIED
 Program Manager: Not reported
 Supervisor: Refused - Not Assigned
 Division Branch: Cypress
 Facility ID: 19950002
 Site Code: Not reported

PROPOSED AMCAL MULTI-HOUSING DEVELOPMENT (Continued) S106797596

Assembly: 45
Senate: 22
Special Program: Not reported
Status: Refer: 1248 Local Agency
Status Date: 11/14/2003
Restricted Use: NO
Site Mgmt. Req.: NONE SPECIFIED
Funding: Not Applicable
Latitude: 0
Longitude: 0
APN: NONE SPECIFIED
Past Use: NONE SPECIFIED
Potential COC: NONE SPECIFIED
Confirmed COC: NONE SPECIFIED
Potential Description: NONE SPECIFIED
Alias Name: 1995002
Alias Type: Envirostor ID Number
Completed Info:
Completed Area Name: Not reported
Completed Sub Area Name: Not reported
Completed Document Type: Not reported
Completed Date: Not reported
Comments: Not reported
Future Area Name: Not reported
Future Sub Area Name: Not reported
Future Document Type: Not reported
Future Due Date: Not reported
Schedule Area Name: Not reported
Schedule Sub Area Name: Not reported
Schedule Document Type: Not reported
Schedule Due Date: Not reported
Schedule Revised Date: Not reported

ORPHAN SUMMARY

Table with columns: City, EDR ID, Site Name, Site Address, Zip, Database(s). Lists various locations across Los Angeles, Brea, and Sulphur Mountain.

GOVERNMENT RECORDS SEARCHED / DATA CURRENCY TRACKING

To maintain currency of the following federal and state databases, EDR contacts the appropriate governmental agency on a monthly or quarterly basis, as required.
Number of Days to Update: Provides confirmation that EDR is reporting records that have been updated within 90 days from the date the government agency made the information available to the public.

STANDARD ENVIRONMENTAL RECORDS
Federal NPL site list

NPL: National Priority List
National Priorities List (Superfund). The NPL is a subset of CERCLIS and identifies over 1,200 sites for priority cleanup under the Superfund Program. NPL sites may encompass relatively large areas. As such, EDR provides polygon coverage for over 1,000 NPL site boundaries produced by EPA's Environmental Photographic Interpretation Center (EPIC) and regional EPA offices.
Date of Government Version: 07/02/2010
Date Data Arrived at EDR: 07/14/2010
Date Made Active in Reports: 10/04/2010
Number of Days to Update: 82
Source: EPA
Telephone: N/A
Last EDR Contact: 10/13/2010
Next Scheduled EDR Contact: 01/24/2011
Data Release Frequency: Quarterly

NPL Site Boundaries

Table listing EPA Region (1-10) and corresponding EPA Region phone numbers (e.g., EPA Region 1: 617-918-1143).

Proposed NPL: Proposed National Priority List Sites

A site that has been proposed for listing on the National Priorities List through the issuance of a proposed rule in the Federal Register. EPA then accepts public comments on the site, responds to the comments, and places on the NPL those sites that continue to meet the requirements for listing.
Date of Government Version: 07/02/2010
Date Data Arrived at EDR: 07/14/2010
Date Made Active in Reports: 10/04/2010
Number of Days to Update: 82
Source: EPA
Telephone: N/A
Last EDR Contact: 10/13/2010
Next Scheduled EDR Contact: 01/24/2011
Data Release Frequency: Quarterly

NPL LIENS: Federal Superfund Liens

Federal Superfund Liens. Under the authority granted the USEPA by CERCLA of 1980, the USEPA has the authority to file liens against real property in order to recover remedial action expenditures or when the property owner received notification of potential liability. USEPA compiles a listing of filed notices of Superfund Liens.
Date of Government Version: 10/15/1991
Date Data Arrived at EDR: 02/02/1994
Date Made Active in Reports: 03/30/1994
Number of Days to Update: 56
Source: EPA
Telephone: 202-564-4267
Last EDR Contact: 11/22/2010
Next Scheduled EDR Contact: 02/28/2011
Data Release Frequency: No Update Planned

GOVERNMENT RECORDS SEARCHED / DATA CURRENCY TRACKING

Federal Delisted NPL site list

DELISTED NPL: National Priority List Deletions
The National Oil and Hazardous Substances Pollution Contingency Plan (NCP) establishes the criteria that the EPA uses to delete sites from the NPL. In accordance with 40 CFR 300.425 (e), sites may be deleted from the NPL where no further response is appropriate.
Date of Government Version: 07/02/2010
Date Data Arrived at EDR: 07/14/2010
Date Made Active in Reports: 10/04/2010
Number of Days to Update: 82
Source: EPA
Telephone: N/A
Last EDR Contact: 10/13/2010
Next Scheduled EDR Contact: 01/24/2011
Data Release Frequency: Quarterly

Federal CERCLIS list

CERCLIS: Comprehensive Environmental Response, Compensation, and Liability Information System
CERCLIS contains data on potentially hazardous waste sites that have been reported to the USEPA by states, municipalities, private companies and private persons, pursuant to Section 103 of the Comprehensive Environmental Response, Compensation, and Liability Act (CERCLA). CERCLIS contains sites which are either proposed to or on the National Priorities List (NPL) and sites which are in the screening and assessment phase for possible inclusion on the NPL.
Date of Government Version: 01/29/2010
Date Data Arrived at EDR: 02/09/2010
Date Made Active in Reports: 04/12/2010
Number of Days to Update: 62
Source: EPA
Telephone: 703-412-9810
Last EDR Contact: 10/01/2010
Next Scheduled EDR Contact: 01/10/2011
Data Release Frequency: Quarterly

FEDERAL FACILITY: Federal Facility Site Information Listing

A listing of National Priority List (NPL) and Base Realignment and Closure (BRAC) sites found in the Comprehensive Environmental Response, Compensation and Liability Information System (CERCLIS) Database where EPAAs?7s Federal Facilities Restoration and Reuse Office is involved in cleanup activities.
Date of Government Version: 06/23/2009
Date Data Arrived at EDR: 01/15/2010
Date Made Active in Reports: 02/10/2010
Number of Days to Update: 26
Source: Environmental Protection Agency
Telephone: 703-603-8704
Last EDR Contact: 10/13/2010
Next Scheduled EDR Contact: 01/24/2011
Data Release Frequency: Varies

Federal CERCLIS NFRAP site List

CERCLIS-NFRAP: CERCLIS No Further Remedial Action Planned
Archived sites are sites that have been removed and archived from the inventory of CERCLIS sites. Archived status indicates that, to the best of EPA's knowledge, assessment at a site has been completed and that EPA has determined no further steps will be taken to list this site on the National Priorities List (NPL), unless information indicates this decision was not appropriate or other considerations require a recommendation for listing at a later time. This decision does not necessarily mean that there is no hazard associated with a given site; it only means that, based upon available information, the location is not judged to be a potential NPL site.
Date of Government Version: 06/23/2009
Date Data Arrived at EDR: 09/02/2009
Date Made Active in Reports: 09/21/2009
Number of Days to Update: 19
Source: EPA
Telephone: 703-412-9810
Last EDR Contact: 10/01/2010
Next Scheduled EDR Contact: 12/13/2010
Data Release Frequency: Quarterly

Federal RCRA CORRACTS facilities list

CORRACTS: Corrective Action Report
CORRACTS identifies hazardous waste handlers with RCRA corrective action activity.

GOVERNMENT RECORDS SEARCHED / DATA CURRENCY TRACKING

Date of Government Version: 05/25/2010 Source: EPA
 Date Data Arrived at EDR: 06/02/2010 Telephone: 800-424-9346
 Date Made Active in Reports: 10/04/2010 Last EDR Contact: 11/22/2010
 Number of Days to Update: 124 Next Scheduled EDR Contact: 02/28/2011
 Data Release Frequency: Quarterly

Federal RCRA non-CORRACTS TSD facilities list

RCRA-TSDF: RCRA - Treatment, Storage and Disposal
 RCRAInfo is EPA's comprehensive information system, providing access to data supporting the Resource Conservation and Recovery Act (RCRA) of 1976 and the Hazardous and Solid Waste Amendments (HSWA) of 1984. The database includes selective information on sites which generate, transport, store, treat and/or dispose of hazardous waste as defined by the Resource Conservation and Recovery Act (RCRA). Transporters are individuals or entities that move hazardous waste from the generator offsite to a facility that can recycle, treat, store, or dispose of the waste. TSDFs treat, store, or dispose of the waste.

Date of Government Version: 02/17/2010 Source: Environmental Protection Agency
 Date Data Arrived at EDR: 02/19/2010 Telephone: (415) 495-8895
 Date Made Active in Reports: 05/17/2010 Last EDR Contact: 10/07/2010
 Number of Days to Update: 87 Next Scheduled EDR Contact: 01/17/2011
 Data Release Frequency: Quarterly

Federal RCRA generators list

RCRA-LQG: RCRA - Large Quantity Generators
 RCRAInfo is EPA's comprehensive information system, providing access to data supporting the Resource Conservation and Recovery Act (RCRA) of 1976 and the Hazardous and Solid Waste Amendments (HSWA) of 1984. The database includes selective information on sites which generate, transport, store, treat and/or dispose of hazardous waste as defined by the Resource Conservation and Recovery Act (RCRA). Large quantity generators (LQGs) generate over 1,000 kilograms (kg) of hazardous waste, or over 1 kg of acutely hazardous waste per month.

Date of Government Version: 02/17/2010 Source: Environmental Protection Agency
 Date Data Arrived at EDR: 02/19/2010 Telephone: (415) 495-8895
 Date Made Active in Reports: 05/17/2010 Last EDR Contact: 10/07/2010
 Number of Days to Update: 87 Next Scheduled EDR Contact: 01/17/2011
 Data Release Frequency: Quarterly

RCRA-SQG: RCRA - Small Quantity Generators

RCRAInfo is EPA's comprehensive information system, providing access to data supporting the Resource Conservation and Recovery Act (RCRA) of 1976 and the Hazardous and Solid Waste Amendments (HSWA) of 1984. The database includes selective information on sites which generate, transport, store, treat and/or dispose of hazardous waste as defined by the Resource Conservation and Recovery Act (RCRA). Small quantity generators (SQGs) generate between 100 kg and 1,000 kg of hazardous waste per month.

Date of Government Version: 02/17/2010 Source: Environmental Protection Agency
 Date Data Arrived at EDR: 02/19/2010 Telephone: (415) 495-8895
 Date Made Active in Reports: 05/17/2010 Last EDR Contact: 10/07/2010
 Number of Days to Update: 87 Next Scheduled EDR Contact: 01/17/2011
 Data Release Frequency: Quarterly

RCRA-CESQG: RCRA - Conditionally Exempt Small Quantity Generators

RCRAInfo is EPA's comprehensive information system, providing access to data supporting the Resource Conservation and Recovery Act (RCRA) of 1976 and the Hazardous and Solid Waste Amendments (HSWA) of 1984. The database includes selective information on sites which generate, transport, store, treat and/or dispose of hazardous waste as defined by the Resource Conservation and Recovery Act (RCRA). Conditionally exempt small quantity generators (CESQGs) generate less than 100 kg of hazardous waste, or less than 1 kg of acutely hazardous waste per month.

Date of Government Version: 02/17/2010 Source: Environmental Protection Agency
 Date Data Arrived at EDR: 02/19/2010 Telephone: (415) 495-8895
 Date Made Active in Reports: 05/17/2010 Last EDR Contact: 10/07/2010
 Number of Days to Update: 87 Next Scheduled EDR Contact: 01/17/2011
 Data Release Frequency: Quarterly

GOVERNMENT RECORDS SEARCHED / DATA CURRENCY TRACKING

Federal institutional controls / engineering controls registries

US ENG CONTROLS: Engineering Controls Sites List
 A listing of sites with engineering controls in place. Engineering controls include various forms of caps, building foundations, liners, and treatment methods to create pathway elimination for regulated substances to enter environmental media or effect human health.

Date of Government Version: 12/20/2009 Source: Environmental Protection Agency
 Date Data Arrived at EDR: 01/20/2010 Telephone: 703-603-0695
 Date Made Active in Reports: 04/12/2010 Last EDR Contact: 09/13/2010
 Number of Days to Update: 82 Next Scheduled EDR Contact: 12/27/2010
 Data Release Frequency: Varies

US INST CONTROL: Sites with Institutional Controls

A listing of sites with institutional controls in place. Institutional controls include administrative measures, such as groundwater use restrictions, construction restrictions, property use restrictions, and post remediation care requirements intended to prevent exposure to contaminants remaining on site. Deed restrictions are generally required as part of the institutional controls.

Date of Government Version: 12/20/2009 Source: Environmental Protection Agency
 Date Data Arrived at EDR: 01/20/2010 Telephone: 703-603-0695
 Date Made Active in Reports: 04/12/2010 Last EDR Contact: 09/13/2010
 Number of Days to Update: 82 Next Scheduled EDR Contact: 12/27/2010
 Data Release Frequency: Varies

Federal ERNS list

ERNS: Emergency Response Notification System
 Emergency Response Notification System. ERNS records and stores information on reported releases of oil and hazardous substances.

Date of Government Version: 07/09/2010 Source: National Response Center, United States Coast Guard
 Date Data Arrived at EDR: 07/09/2010 Telephone: 202-267-2180
 Date Made Active in Reports: 08/17/2010 Last EDR Contact: 10/06/2010
 Number of Days to Update: 39 Next Scheduled EDR Contact: 01/17/2011
 Data Release Frequency: Annually

State- and tribal - equivalent NPL

RESPONSE: State Response Sites
 Identifies confirmed release sites where DTSC is involved in remediation, either in a lead or oversight capacity. These confirmed release sites are generally high-priority and high potential risk.

Date of Government Version: 08/18/2010 Source: Department of Toxic Substances Control
 Date Data Arrived at EDR: 09/16/2010 Telephone: 916-323-3400
 Date Made Active in Reports: 09/29/2010 Last EDR Contact: 11/09/2010
 Number of Days to Update: 13 Next Scheduled EDR Contact: 02/21/2011
 Data Release Frequency: Quarterly

State- and tribal - equivalent CERCLIS

ENVIROSTOR: EnviroStor Database

The Department of Toxic Substances Control's (DTSC's) Site Mitigation and Brownfields Reuse Program's (SMBRP's) EnviroStor database identifies sites that have known contamination or sites for which there may be reasons to investigate further. The database includes the following site types: Federal Superfund sites (National Priorities List (NPL)), State Response, including Military Facilities and State Superfund, Voluntary Cleanup, and School sites. EnviroStor provides similar information to the information that was available in CalSites, and provides additional site information, including, but not limited to, identification of formerly-contaminated properties that have been released for reuse, properties where environmental deed restrictions have not been recorded to prevent inappropriate land uses, and risk characterization information that is used to assess potential impacts to public health and the environment at contaminated sites.

GOVERNMENT RECORDS SEARCHED / DATA CURRENCY TRACKING

Date of Government Version: 08/18/2010 Source: Department of Toxic Substances Control
 Date Data Arrived at EDR: 09/16/2010 Telephone: 916-323-3400
 Date Made Active in Reports: 09/29/2010 Last EDR Contact: 11/09/2010
 Number of Days to Update: 13 Next Scheduled EDR Contact: 02/21/2011
 Data Release Frequency: Quarterly

State and tribal landfill and/or solid waste disposal site lists

SWFLF (SWIS): Solid Waste Information System
 Active, Closed and Inactive Landfills. SWFLF records typically contain an inventory of solid waste disposal facilities or landfills. These may be active or inactive facilities or open dumps that failed to meet RCRA Section 4004 criteria for solid waste landfills or disposal sites.

Date of Government Version: 08/23/2010 Source: Department of Resources Recycling and Recovery
 Date Data Arrived at EDR: 08/24/2010 Telephone: 916-341-6320
 Date Made Active in Reports: 09/29/2010 Last EDR Contact: 08/24/2010
 Number of Days to Update: 36 Next Scheduled EDR Contact: 12/06/2010
 Data Release Frequency: Quarterly

State and tribal leaking storage tank lists

LUST REG 9: Leaking Underground Storage Tank Report
 Orange, Riverside, San Diego counties. For more current information, please refer to the State Water Resources Control Board's LUST database.

Date of Government Version: 03/01/2001 Source: California Regional Water Quality Control Board San Diego Region (9)
 Date Data Arrived at EDR: 04/23/2001 Telephone: 858-637-5595
 Date Made Active in Reports: 05/21/2001 Last EDR Contact: 09/27/2010
 Number of Days to Update: 28 Next Scheduled EDR Contact: 01/10/2011
 Data Release Frequency: No Update Planned

LUST REG 7: Leaking Underground Storage Tank Case Listing
 Leaking Underground Storage Tank locations. Imperial, Riverside, San Diego, Santa Barbara counties.

Date of Government Version: 02/26/2004 Source: California Regional Water Quality Control Board Colorado River Basin Region (7)
 Date Data Arrived at EDR: 02/26/2004 Telephone: 760-776-8943
 Date Made Active in Reports: 03/24/2004 Last EDR Contact: 11/01/2011
 Number of Days to Update: 27 Next Scheduled EDR Contact: 02/14/2011
 Data Release Frequency: No Update Planned

LUST REG 6V: Leaking Underground Storage Tank Case Listing
 Leaking Underground Storage Tank locations. Inyo, Kern, Los Angeles, Mono, San Bernardino counties.

Date of Government Version: 06/07/2005 Source: California Regional Water Quality Control Board Victorville Branch Office (6)
 Date Data Arrived at EDR: 06/07/2005 Telephone: 760-241-7365
 Date Made Active in Reports: 06/29/2005 Last EDR Contact: 09/13/2010
 Number of Days to Update: 22 Next Scheduled EDR Contact: 09/27/2010
 Data Release Frequency: No Update Planned

LUST REG 6L: Leaking Underground Storage Tank Case Listing
 For more current information, please refer to the State Water Resources Control Board's LUST database.

Date of Government Version: 09/09/2003 Source: California Regional Water Quality Control Board Lahontan Region (6)
 Date Data Arrived at EDR: 09/10/2003 Telephone: 530-542-5572
 Date Made Active in Reports: 10/07/2003 Last EDR Contact: 09/13/2010
 Number of Days to Update: 27 Next Scheduled EDR Contact: 12/27/2010
 Data Release Frequency: No Update Planned

LUST REG 5: Leaking Underground Storage Tank Database
 Leaking Underground Storage Tank locations. Alameda, Alpine, Amador, Butte, Colusa, Contra Costa, Calaveras, El Dorado, Fresno, Glenn, Kings, Kings, Lake, Lassen, Madera, Mariposa, Merced, Modoc, Napa, Nevada, Placer, Plumas, Sacramento, San Joaquin, Shasta, Solano, Stanislaus, Sutter, Tehama, Tulare, Tuolumne, Yolo, Yuba counties.

GOVERNMENT RECORDS SEARCHED / DATA CURRENCY TRACKING

Date of Government Version: 07/01/2008 Source: California Regional Water Quality Control Board Central Valley Region (5)
 Date Data Arrived at EDR: 07/22/2008 Telephone: 916-644-4834
 Date Made Active in Reports: 07/31/2008 Last EDR Contact: 10/04/2010
 Number of Days to Update: 9 Next Scheduled EDR Contact: 01/17/2011
 Data Release Frequency: Quarterly

LUST REG 4: Underground Storage Tank Leak List

Los Angeles, Ventura counties. For more current information, please refer to the State Water Resources Control Board's LUST database.

Date of Government Version: 09/07/2004 Source: California Regional Water Quality Control Board Los Angeles Region (4)
 Date Data Arrived at EDR: 09/07/2004 Telephone: 213-576-6710
 Date Made Active in Reports: 10/12/2004 Last EDR Contact: 09/07/2010
 Number of Days to Update: 35 Next Scheduled EDR Contact: 12/20/2010
 Data Release Frequency: No Update Planned

LUST REG 3: Leaking Underground Storage Tank Database

Leaking Underground Storage Tank locations. Monterey, San Benito, San Luis Obispo, Santa Barbara, Santa Cruz counties.

Date of Government Version: 05/19/2003 Source: California Regional Water Quality Control Board Central Coast Region (3)
 Date Data Arrived at EDR: 05/19/2003 Telephone: 805-542-4786
 Date Made Active in Reports: 06/02/2003 Last EDR Contact: 10/18/2010
 Number of Days to Update: 14 Next Scheduled EDR Contact: 01/31/2011
 Data Release Frequency: No Update Planned

LUST REG 2: Fuel Leak List

Leaking Underground Storage Tank locations. Alameda, Contra Costa, Marin, Napa, San Francisco, San Mateo, Santa Clara, Solano, Sonoma counties.

Date of Government Version: 09/30/2004 Source: California Regional Water Quality Control Board San Francisco Bay Region (2)
 Date Data Arrived at EDR: 10/20/2004 Telephone: 510-622-2433
 Date Made Active in Reports: 11/19/2004 Last EDR Contact: 09/20/2010
 Number of Days to Update: 30 Next Scheduled EDR Contact: 01/03/2011
 Data Release Frequency: Quarterly

LUST REG 1: Active Toxic Site Investigation

Del Norte, Humboldt, Lake, Mendocino, Modoc, Siskiyou, Sonoma, Trinity counties. For more current information, please refer to the State Water Resources Control Board's LUST database.

Date of Government Version: 02/01/2001 Source: California Regional Water Quality Control Board North Coast (1)
 Date Data Arrived at EDR: 02/28/2001 Telephone: 707-570-3769
 Date Made Active in Reports: 03/29/2001 Last EDR Contact: 11/01/2010
 Number of Days to Update: 29 Next Scheduled EDR Contact: 02/14/2011
 Data Release Frequency: No Update Planned

LUST: Geotracker's Leaking Underground Fuel Tank Report

Leaking Underground Storage Tank Incident Reports. LUST records contain an inventory of reported leaking underground storage tank incidents. Not all states maintain these records, and the information stored varies by state. For more information on a particular leaking underground storage tank sites, please contact the appropriate regulatory agency.

Date of Government Version: 09/20/2010 Source: State Water Resources Control Board
 Date Data Arrived at EDR: 09/21/2010 Telephone: see region list
 Date Made Active in Reports: 10/18/2010 Last EDR Contact: 10/28/2010
 Number of Days to Update: 27 Next Scheduled EDR Contact: 01/03/2011
 Data Release Frequency: Quarterly

LUST REG 8: Leaking Underground Storage Tanks

California Regional Water Quality Control Board Santa Ana Region (8). For more current information, please refer to the State Water Resources Control Board's LUST database.

GOVERNMENT RECORDS SEARCHED / DATA CURRENCY TRACKING

Date of Government Version: 02/14/2005
 Date Data Arrived at EDR: 02/15/2005
 Date Made Active in Reports: 03/28/2005
 Number of Days to Update: 41

Source: California Regional Water Quality Control Board Santa Ana Region (8)
 Telephone: 909-782-4496
 Last EDR Contact: 10/18/2010
 Next Scheduled EDR Contact: 01/31/2011
 Data Release Frequency: Varies

SLIC: Statewide SLIC Cases
 The SLIC (Spills, Leaks, Investigations and Cleanup) program is designed to protect and restore water quality from spills, leaks, and similar discharges.

Date of Government Version: 09/20/2010
 Date Data Arrived at EDR: 09/21/2010
 Date Made Active in Reports: 10/18/2010
 Number of Days to Update: 27

Source: State Water Resources Control Board
 Telephone: 866-480-1028
 Last EDR Contact: 10/28/2010
 Next Scheduled EDR Contact: 01/03/2011
 Data Release Frequency: Varies

SLIC REG 1: Active Toxic Site Investigations
 The SLIC (Spills, Leaks, Investigations and Cleanup) program is designed to protect and restore water quality from spills, leaks, and similar discharges.

Date of Government Version: 04/03/2003
 Date Data Arrived at EDR: 04/07/2003
 Date Made Active in Reports: 04/25/2003
 Number of Days to Update: 18

Source: California Regional Water Quality Control Board, North Coast Region (1)
 Telephone: 707-576-2220
 Last EDR Contact: 11/01/2010
 Next Scheduled EDR Contact: 02/14/2011
 Data Release Frequency: No Update Planned

SLIC REG 2: Spills, Leaks, Investigation & Cleanup Cost Recovery Listing
 The SLIC (Spills, Leaks, Investigations and Cleanup) program is designed to protect and restore water quality from spills, leaks, and similar discharges.

Date of Government Version: 09/30/2004
 Date Data Arrived at EDR: 10/20/2004
 Date Made Active in Reports: 11/19/2004
 Number of Days to Update: 30

Source: Regional Water Quality Control Board San Francisco Bay Region (2)
 Telephone: 510-286-0457
 Last EDR Contact: 09/20/2010
 Next Scheduled EDR Contact: 01/03/2011
 Data Release Frequency: Quarterly

SLIC REG 3: Spills, Leaks, Investigation & Cleanup Cost Recovery Listing
 The SLIC (Spills, Leaks, Investigations and Cleanup) program is designed to protect and restore water quality from spills, leaks, and similar discharges.

Date of Government Version: 05/18/2006
 Date Data Arrived at EDR: 05/18/2006
 Date Made Active in Reports: 06/15/2006
 Number of Days to Update: 28

Source: California Regional Water Quality Control Board Central Coast Region (3)
 Telephone: 805-549-3147
 Last EDR Contact: 10/18/2010
 Next Scheduled EDR Contact: 01/31/2011
 Data Release Frequency: Semi-Annually

SLIC REG 4: Spills, Leaks, Investigation & Cleanup Cost Recovery Listing
 The SLIC (Spills, Leaks, Investigations and Cleanup) program is designed to protect and restore water quality from spills, leaks, and similar discharges.

Date of Government Version: 11/17/2004
 Date Data Arrived at EDR: 11/18/2004
 Date Made Active in Reports: 01/04/2005
 Number of Days to Update: 47

Source: Region Water Quality Control Board Los Angeles Region (4)
 Telephone: 213-578-6600
 Last EDR Contact: 10/04/2010
 Next Scheduled EDR Contact: 01/17/2011
 Data Release Frequency: Varies

SLIC REG 5: Spills, Leaks, Investigation & Cleanup Cost Recovery Listing
 The SLIC (Spills, Leaks, Investigations and Cleanup) program is designed to protect and restore water quality from spills, leaks, and similar discharges.

GOVERNMENT RECORDS SEARCHED / DATA CURRENCY TRACKING

Date of Government Version: 04/01/2005
 Date Data Arrived at EDR: 04/05/2005
 Date Made Active in Reports: 04/21/2005
 Number of Days to Update: 16

Source: Regional Water Quality Control Board Central Valley Region (5)
 Telephone: 916-464-3291
 Last EDR Contact: 09/13/2010
 Next Scheduled EDR Contact: 12/27/2010
 Data Release Frequency: Semi-Annually

SLIC REG 6V: Spills, Leaks, Investigation & Cleanup Cost Recovery Listing
 The SLIC (Spills, Leaks, Investigations and Cleanup) program is designed to protect and restore water quality from spills, leaks, and similar discharges.

Date of Government Version: 05/24/2005
 Date Data Arrived at EDR: 05/25/2005
 Date Made Active in Reports: 06/16/2005
 Number of Days to Update: 22

Source: Regional Water Quality Control Board, Victorville Branch
 Telephone: 619-241-6583
 Last EDR Contact: 11/22/2010
 Next Scheduled EDR Contact: 02/28/2011
 Data Release Frequency: Semi-Annually

SLIC REG 6L: SLIC Sites
 The SLIC (Spills, Leaks, Investigations and Cleanup) program is designed to protect and restore water quality from spills, leaks, and similar discharges.

Date of Government Version: 09/07/2004
 Date Data Arrived at EDR: 09/07/2004
 Date Made Active in Reports: 10/12/2004
 Number of Days to Update: 35

Source: California Regional Water Quality Control Board, Lahontan Region
 Telephone: 530-542-5574
 Last EDR Contact: 11/22/2010
 Next Scheduled EDR Contact: 02/28/2011
 Data Release Frequency: No Update Planned

SLIC REG 7: SLIC List
 The SLIC (Spills, Leaks, Investigations and Cleanup) program is designed to protect and restore water quality from spills, leaks, and similar discharges.

Date of Government Version: 11/24/2004
 Date Data Arrived at EDR: 11/29/2004
 Date Made Active in Reports: 01/04/2005
 Number of Days to Update: 36

Source: California Regional Quality Control Board, Colorado River Basin Region
 Telephone: 760-346-7491
 Last EDR Contact: 11/01/2010
 Next Scheduled EDR Contact: 02/14/2011
 Data Release Frequency: No Update Planned

SLIC REG 8: Spills, Leaks, Investigation & Cleanup Cost Recovery Listing
 The SLIC (Spills, Leaks, Investigations and Cleanup) program is designed to protect and restore water quality from spills, leaks, and similar discharges.

Date of Government Version: 04/03/2008
 Date Data Arrived at EDR: 04/03/2008
 Date Made Active in Reports: 04/14/2008
 Number of Days to Update: 11

Source: California Region Water Quality Control Board Santa Ana Region (8)
 Telephone: 951-782-3298
 Last EDR Contact: 09/13/2010
 Next Scheduled EDR Contact: 12/27/2010
 Data Release Frequency: Semi-Annually

SLIC REG 9: Spills, Leaks, Investigation & Cleanup Cost Recovery Listing
 The SLIC (Spills, Leaks, Investigations and Cleanup) program is designed to protect and restore water quality from spills, leaks, and similar discharges.

Date of Government Version: 09/10/2007
 Date Data Arrived at EDR: 09/11/2007
 Date Made Active in Reports: 09/28/2007
 Number of Days to Update: 17

Source: California Regional Water Quality Control Board San Diego Region (9)
 Telephone: 858-467-2980
 Last EDR Contact: 11/08/2010
 Next Scheduled EDR Contact: 02/21/2011
 Data Release Frequency: Annually

INDIAN LUST R10: Leaking Underground Storage Tanks on Indian Land
 LUSTs on Indian land in Alaska, Idaho, Oregon and Washington.

GOVERNMENT RECORDS SEARCHED / DATA CURRENCY TRACKING

Date of Government Version: 08/05/2010
 Date Data Arrived at EDR: 08/06/2010
 Date Made Active in Reports: 10/04/2010
 Number of Days to Update: 59

Source: EPA Region 10
 Telephone: 206-553-2857
 Last EDR Contact: 11/01/2010
 Next Scheduled EDR Contact: 02/14/2011
 Data Release Frequency: Quarterly

INDIAN LUST R1: Leaking Underground Storage Tanks on Indian Land
 A listing of leaking underground storage tank locations on Indian Land.

Date of Government Version: 02/19/2009
 Date Data Arrived at EDR: 02/19/2009
 Date Made Active in Reports: 03/16/2009
 Number of Days to Update: 25

Source: EPA Region 1
 Telephone: 617-918-1313
 Last EDR Contact: 11/02/2010
 Next Scheduled EDR Contact: 02/14/2011
 Data Release Frequency: Varies

INDIAN LUST R8: Leaking Underground Storage Tanks on Indian Land
 LUSTs on Indian land in Colorado, Montana, North Dakota, South Dakota, Utah and Wyoming.

Date of Government Version: 05/24/2010
 Date Data Arrived at EDR: 05/27/2010
 Date Made Active in Reports: 08/09/2010
 Number of Days to Update: 74

Source: EPA Region 8
 Telephone: 303-312-6271
 Last EDR Contact: 11/01/2010
 Next Scheduled EDR Contact: 02/14/2011
 Data Release Frequency: Quarterly

INDIAN LUST R6: Leaking Underground Storage Tanks on Indian Land
 LUSTs on Indian land in New Mexico and Oklahoma.

Date of Government Version: 08/05/2010
 Date Data Arrived at EDR: 08/06/2010
 Date Made Active in Reports: 10/04/2010
 Number of Days to Update: 59

Source: EPA Region 6
 Telephone: 214-655-6597
 Last EDR Contact: 11/01/2010
 Next Scheduled EDR Contact: 02/14/2011
 Data Release Frequency: Varies

INDIAN LUST R4: Leaking Underground Storage Tanks on Indian Land
 LUSTs on Indian land in Florida, Mississippi and North Carolina.

Date of Government Version: 08/27/2010
 Date Data Arrived at EDR: 08/30/2010
 Date Made Active in Reports: 10/04/2010
 Number of Days to Update: 35

Source: EPA Region 4
 Telephone: 404-562-8677
 Last EDR Contact: 11/01/2010
 Next Scheduled EDR Contact: 02/14/2011
 Data Release Frequency: Semi-Annually

INDIAN LUST R9: Leaking Underground Storage Tanks on Indian Land
 LUSTs on Indian land in Arizona, California, New Mexico and Nevada

Date of Government Version: 08/30/2010
 Date Data Arrived at EDR: 08/30/2010
 Date Made Active in Reports: 10/04/2010
 Number of Days to Update: 35

Source: Environmental Protection Agency
 Telephone: 415-972-3372
 Last EDR Contact: 11/01/2010
 Next Scheduled EDR Contact: 02/14/2011
 Data Release Frequency: Quarterly

INDIAN LUST R7: Leaking Underground Storage Tanks on Indian Land
 LUSTs on Indian land in Iowa, Kansas, and Nebraska

Date of Government Version: 11/04/2009
 Date Data Arrived at EDR: 05/04/2010
 Date Made Active in Reports: 07/07/2010
 Number of Days to Update: 64

Source: EPA Region 7
 Telephone: 913-551-7003
 Last EDR Contact: 11/09/2010
 Next Scheduled EDR Contact: 02/14/2011
 Data Release Frequency: Varies

State and tribal registered storage tank lists

GOVERNMENT RECORDS SEARCHED / DATA CURRENCY TRACKING

UST: Active UST Facilities
 Active UST facilities gathered from the local regulatory agencies

Date of Government Version: 09/20/2010
 Date Data Arrived at EDR: 09/21/2010
 Date Made Active in Reports: 09/30/2010
 Number of Days to Update: 9

Source: SWRCB
 Telephone: 916-480-1028
 Last EDR Contact: 10/28/2010
 Next Scheduled EDR Contact: 01/03/2011
 Data Release Frequency: Semi-Annually

AST: Aboveground Petroleum Storage Tank Facilities
 Registered Aboveground Storage Tanks.

Date of Government Version: 08/01/2009
 Date Data Arrived at EDR: 09/10/2009
 Date Made Active in Reports: 10/01/2009
 Number of Days to Update: 21

Source: State Water Resources Control Board
 Telephone: 916-341-5712
 Last EDR Contact: 10/12/2010
 Data Release Frequency: Quarterly

INDIAN UST R10: Underground Storage Tanks on Indian Land
 The Indian Underground Storage Tank (UST) database provides information about underground storage tanks on Indian land in EPA Region 10 (Alaska, Idaho, Oregon, Washington, and Tribal Nations).

Date of Government Version: 08/05/2010
 Date Data Arrived at EDR: 08/06/2010
 Date Made Active in Reports: 10/04/2010
 Number of Days to Update: 59

Source: EPA Region 10
 Telephone: 206-553-2857
 Last EDR Contact: 11/01/2010
 Next Scheduled EDR Contact: 02/14/2011
 Data Release Frequency: Quarterly

INDIAN UST R9: Underground Storage Tanks on Indian Land
 The Indian Underground Storage Tank (UST) database provides information about underground storage tanks on Indian land in EPA Region 9 (Arizona, California, Hawaii, Nevada, the Pacific Islands, and Tribal Nations).

Date of Government Version: 08/30/2010
 Date Data Arrived at EDR: 08/30/2010
 Date Made Active in Reports: 10/04/2010
 Number of Days to Update: 35

Source: EPA Region 9
 Telephone: 415-972-3368
 Last EDR Contact: 11/01/2010
 Next Scheduled EDR Contact: 02/14/2011
 Data Release Frequency: Quarterly

INDIAN UST R8: Underground Storage Tanks on Indian Land
 The Indian Underground Storage Tank (UST) database provides information about underground storage tanks on Indian land in EPA Region 8 (Colorado, Montana, North Dakota, South Dakota, Utah, Wyoming and 27 Tribal Nations).

Date of Government Version: 05/24/2010
 Date Data Arrived at EDR: 05/27/2010
 Date Made Active in Reports: 08/09/2010
 Number of Days to Update: 74

Source: EPA Region 8
 Telephone: 303-312-6137
 Last EDR Contact: 11/01/2010
 Next Scheduled EDR Contact: 02/14/2011
 Data Release Frequency: Quarterly

INDIAN UST R7: Underground Storage Tanks on Indian Land
 The Indian Underground Storage Tank (UST) database provides information about underground storage tanks on Indian land in EPA Region 7 (Iowa, Kansas, Missouri, Nebraska, and 9 Tribal Nations).

Date of Government Version: 04/01/2008
 Date Data Arrived at EDR: 12/30/2008
 Date Made Active in Reports: 03/16/2009
 Number of Days to Update: 76

Source: EPA Region 7
 Telephone: 913-551-7003
 Last EDR Contact: 11/09/2010
 Next Scheduled EDR Contact: 02/14/2011
 Data Release Frequency: Varies

INDIAN UST R6: Underground Storage Tanks on Indian Land
 The Indian Underground Storage Tank (UST) database provides information about underground storage tanks on Indian land in EPA Region 6 (Louisiana, Arkansas, Oklahoma, New Mexico, Texas and 65 Tribes).

GOVERNMENT RECORDS SEARCHED / DATA CURRENCY TRACKING

Date of Government Version: 08/03/2010
Date Data Arrived at EDR: 08/04/2010
Date Made Active in Reports: 10/04/2010
Number of Days to Update: 61

Source: EPA Region 6
Telephone: 214-665-7591
Last EDR Contact: 11/01/2010
Next Scheduled EDR Contact: 02/14/2011
Data Release Frequency: Semi-Annually

INDIAN UST R5: Underground Storage Tanks on Indian Land

The Indian Underground Storage Tank (UST) database provides information about underground storage tanks on Indian land in EPA Region 5 (Michigan, Minnesota and Wisconsin and Tribal Nations).

Date of Government Version: 02/11/2010
Date Data Arrived at EDR: 02/11/2010
Date Made Active in Reports: 04/12/2010
Number of Days to Update: 60

Source: EPA Region 5
Telephone: 312-886-6136
Last EDR Contact: 11/01/2010
Next Scheduled EDR Contact: 02/14/2011
Data Release Frequency: Varies

INDIAN UST R4: Underground Storage Tanks on Indian Land

The Indian Underground Storage Tank (UST) database provides information about underground storage tanks on Indian land in EPA Region 4 (Alabama, Florida, Georgia, Kentucky, Mississippi, North Carolina, South Carolina, Tennessee and Tribal Nations).

Date of Government Version: 08/27/2010
Date Data Arrived at EDR: 08/30/2010
Date Made Active in Reports: 10/04/2010
Number of Days to Update: 35

Source: EPA Region 4
Telephone: 404-562-9424
Last EDR Contact: 11/01/2010
Next Scheduled EDR Contact: 02/14/2011
Data Release Frequency: Semi-Annually

INDIAN UST R1: Underground Storage Tanks on Indian Land

The Indian Underground Storage Tank (UST) database provides information about underground storage tanks on Indian land in EPA Region 1 (Connecticut, Maine, Massachusetts, New Hampshire, Rhode Island, Vermont and ten Tribal Nations).

Date of Government Version: 02/19/2009
Date Data Arrived at EDR: 02/19/2009
Date Made Active in Reports: 03/16/2009
Number of Days to Update: 25

Source: EPA, Region 1
Telephone: 617-918-1313
Last EDR Contact: 11/02/2010
Next Scheduled EDR Contact: 02/14/2011
Data Release Frequency: Varies

FEMA UST: Underground Storage Tank Listing

A listing of all FEMA owned underground storage tanks.

Date of Government Version: 01/01/2010
Date Data Arrived at EDR: 02/16/2010
Date Made Active in Reports: 04/12/2010
Number of Days to Update: 55

Source: FEMA
Telephone: 202-646-5797
Last EDR Contact: 10/29/2010
Next Scheduled EDR Contact: 01/31/2011
Data Release Frequency: Varies

State and tribal voluntary cleanup sites

INDIAN VCP R7: Voluntary Cleanup Priority Listing

A listing of voluntary cleanup priority sites located on Indian Land located in Region 7.

Date of Government Version: 03/20/2008
Date Data Arrived at EDR: 04/22/2008
Date Made Active in Reports: 05/19/2008
Number of Days to Update: 27

Source: EPA, Region 7
Telephone: 913-551-7365
Last EDR Contact: 04/20/2009
Next Scheduled EDR Contact: 07/20/2009
Data Release Frequency: Varies

VCP: Voluntary Cleanup Program Properties

Contains low threat level properties with either confirmed or unconfirmed releases and the project proponents have request that DTSC oversee investigation and/or cleanup activities and have agreed to provide coverage for DTSC's costs.

TC2922059.1s Page GR-11

GOVERNMENT RECORDS SEARCHED / DATA CURRENCY TRACKING

Date of Government Version: 08/18/2010
Date Data Arrived at EDR: 08/16/2010
Date Made Active in Reports: 09/29/2010
Number of Days to Update: 13

Source: Department of Toxic Substances Control
Telephone: 916-323-3400
Last EDR Contact: 11/09/2010
Next Scheduled EDR Contact: 02/21/2011
Data Release Frequency: Quarterly

INDIAN VCP R1: Voluntary Cleanup Priority Listing

A listing of voluntary cleanup priority sites located on Indian Land located in Region 1.

Date of Government Version: 04/02/2008
Date Data Arrived at EDR: 04/22/2008
Date Made Active in Reports: 05/19/2008
Number of Days to Update: 27

Source: EPA, Region 1
Telephone: 617-918-1102
Last EDR Contact: 10/04/2010
Next Scheduled EDR Contact: 01/17/2011
Data Release Frequency: Varies

ADDITIONAL ENVIRONMENTAL RECORDS

Local Brownfield lists

US BROWNFIELDS: A Listing of Brownfields Sites

Included in the listing are brownfields properties addresses by Cooperative Agreement Recipients and brownfields properties addressed by Targeted Brownfields Assessments. Targeted Brownfields Assessments-EPA's Targeted Brownfields Assessments (TBA) program is designed to help states, tribes, and municipalities—especially those without EPA Brownfields Assessment Demonstration Pilots—minimize the uncertainties of contamination often associated with brownfields. Under the TBA program, EPA provides funding and/or technical assistance for environmental assessments at brownfields sites throughout the country. Targeted Brownfields Assessments supplement and work with other efforts under EPA's Brownfields initiative to promote cleanup and redevelopment of brownfields. Cooperative Agreement Recipients—States, political subdivisions, territories, and Indian tribes become Brownfields Cleanup Revolving Loan Fund (BCRLF) cooperative agreement recipients when they enter into BCRLF cooperative agreements with the U.S. EPA. EPA selects BCRLF cooperative agreement recipients based on a proposal and application process. BCRLF cooperative agreement recipients must use EPA funds provided through BCRLF cooperative agreement for specified brownfields-related cleanup activities.

Date of Government Version: 06/24/2010
Date Data Arrived at EDR: 06/25/2010
Date Made Active in Reports: 08/17/2010
Number of Days to Update: 53

Source: Environmental Protection Agency
Telephone: 202-566-2777
Last EDR Contact: 09/29/2010
Next Scheduled EDR Contact: 01/10/2011
Data Release Frequency: Semi-Annually

Local Lists of Landfill / Solid Waste Disposal Sites

ODI: Open Dump Inventory

An open dump is defined as a disposal facility that does not comply with one or more of the Part 257 or Part 258 Subtitle D Criteria.

Date of Government Version: 06/30/1985
Date Data Arrived at EDR: 08/09/2004
Date Made Active in Reports: 09/17/2004
Number of Days to Update: 39

Source: Environmental Protection Agency
Telephone: 800-424-9346
Last EDR Contact: 06/09/2004
Next Scheduled EDR Contact: N/A
Data Release Frequency: No Update Planned

DEBRIS REGION 9: Torres Martinez Reservation Illegal Dump Site Locations

A listing of illegal dump sites location on the Torres Martinez Indian Reservation located in eastern Riverside County and northern Imperial County, California.

Date of Government Version: 01/12/2009
Date Data Arrived at EDR: 05/07/2009
Date Made Active in Reports: 09/21/2009
Number of Days to Update: 137

Source: EPA, Region 9
Telephone: 415-947-4219
Last EDR Contact: 11/09/2010
Next Scheduled EDR Contact: 01/10/2011
Data Release Frequency: Varies

TC2922059.1s Page GR-12

GOVERNMENT RECORDS SEARCHED / DATA CURRENCY TRACKING

WMUDS/SWAT: Waste Management Unit Database

Waste Management Unit Database System. WMUDS is used by the State Water Resources Control Board staff and the Regional Water Quality Control Boards for program tracking and inventory of waste management units. WMUDS is composed of the following databases: Information, Scheduled Inspection Information, Waste Management Unit Information, SWAT Program Information, SWAT Report Summary Information, SWAT Report Summary Data, Chapter 15 (formerly Subchapter 15) Information, Chapter 15 Monitoring Parameters, TPCA Program Information, RCRA Program Information, Closure Information, and Interested Parties Information.

Date of Government Version: 04/01/2000
Date Data Arrived at EDR: 04/10/2000
Date Made Active in Reports: 05/10/2000
Number of Days to Update: 30

Source: State Water Resources Control Board
Telephone: 916-227-4448
Last EDR Contact: 11/22/2010
Next Scheduled EDR Contact: 02/28/2011
Data Release Frequency: Quarterly

SWRCY: Recycler Database

A listing of recycling facilities in California.

Date of Government Version: 07/23/2010
Date Data Arrived at EDR: 09/21/2010
Date Made Active in Reports: 09/29/2010
Number of Days to Update: 9

Source: Department of Conservation
Telephone: 916-323-3836
Last EDR Contact: 09/21/2010
Next Scheduled EDR Contact: 01/03/2011
Data Release Frequency: Quarterly

HAULERS: Registered Waste Tire Haulers Listing

A listing of registered waste tire haulers.

Date of Government Version: 09/27/2010
Date Data Arrived at EDR: 09/28/2010
Date Made Active in Reports: 10/18/2010
Number of Days to Update: 20

Source: Integrated Waste Management Board
Telephone: 916-341-6422
Last EDR Contact: 09/20/2010
Next Scheduled EDR Contact: 12/06/2010
Data Release Frequency: Varies

INDIAN ODI: Report on the Status of Open Dumps on Indian Lands

Location of open dumps on Indian land.

Date of Government Version: 12/31/1998
Date Data Arrived at EDR: 12/03/2007
Date Made Active in Reports: 01/24/2008
Number of Days to Update: 52

Source: Environmental Protection Agency
Telephone: 703-308-8245
Last EDR Contact: 11/09/2010
Next Scheduled EDR Contact: 02/21/2011
Data Release Frequency: Varies

Local Lists of Hazardous waste / Contaminated Sites

US CDL: Clandestine Drug Labs

A listing of clandestine drug lab locations. The U.S. Department of Justice ("the Department") provides this web site as a public service. It contains addresses of some locations where law enforcement agencies reported they found chemicals or other items that indicated the presence of either clandestine drug laboratories or dumpsites. In most cases, the source of the entries is not the Department, and the Department has not verified the entry and does not guarantee its accuracy. Members of the public must verify the accuracy of all entries by, for example, contacting local law enforcement and local health departments.

Date of Government Version: 05/07/2010
Date Data Arrived at EDR: 06/18/2010
Date Made Active in Reports: 08/17/2010
Number of Days to Update: 60

Source: Drug Enforcement Administration
Telephone: 202-307-1000
Last EDR Contact: 10/29/2010
Next Scheduled EDR Contact: 12/20/2010
Data Release Frequency: Quarterly

HIST CAL-SITES: Calsites Database

The Calsites database contains potential or confirmed hazardous substance release properties. In 1996, California EPA reevaluated and significantly reduced the number of sites in the Calsites database. No longer updated by the state agency, it has been replaced by ENVIROSTOR.

TC2922059.1s Page GR-13

GOVERNMENT RECORDS SEARCHED / DATA CURRENCY TRACKING

Date of Government Version: 08/08/2005
Date Data Arrived at EDR: 08/03/2006
Date Made Active in Reports: 08/24/2006
Number of Days to Update: 21

Source: Department of Toxic Substances Control
Telephone: 916-323-3400
Last EDR Contact: 02/23/2009
Next Scheduled EDR Contact: 05/25/2009
Data Release Frequency: No Update Planned

SCH: School Property Evaluation Program

This category contains proposed and existing school sites that are being evaluated by DTSC for possible hazardous materials contamination. In some cases, these properties may be listed in the CalSites category depending on the level of threat to public health and safety or the environment they pose.

Date of Government Version: 08/18/2010
Date Data Arrived at EDR: 09/16/2010
Date Made Active in Reports: 09/29/2010
Number of Days to Update: 13

Source: Department of Toxic Substances Control
Telephone: 916-323-3400
Last EDR Contact: 11/09/2010
Next Scheduled EDR Contact: 02/21/2011
Data Release Frequency: Quarterly

TOXIC PITS: Toxic Pits Cleanup Act Sites

Toxic PITS Cleanup Act Sites. TOXIC PITS identifies sites suspected of containing hazardous substances where cleanup has not yet been completed.

Date of Government Version: 07/01/1995
Date Data Arrived at EDR: 08/30/1995
Date Made Active in Reports: 09/26/1995
Number of Days to Update: 27

Source: State Water Resources Control Board
Telephone: 916-227-4364
Last EDR Contact: 01/26/2009
Next Scheduled EDR Contact: 04/27/2009
Data Release Frequency: No Update Planned

CDL: Clandestine Drug Labs

A listing of drug lab locations. Listing of a location in this database does not indicate that any illegal drug lab materials were or were not present there, and does not constitute a determination that the location either requires or does not require additional cleanup work.

Date of Government Version: 08/19/2010
Date Data Arrived at EDR: 08/23/2010
Date Made Active in Reports: 09/29/2010
Number of Days to Update: 37

Source: Department of Toxic Substances Control
Telephone: 916-255-6504
Last EDR Contact: 10/04/2010
Next Scheduled EDR Contact: 01/17/2011
Data Release Frequency: Varies

US HIST CDL: National Clandestine Laboratory Register

A listing of clandestine drug lab locations. The U.S. Department of Justice ("the Department") provides this web site as a public service. It contains addresses of some locations where law enforcement agencies reported they found chemicals or other items that indicated the presence of either clandestine drug laboratories or dumpsites. In most cases, the source of the entries is not the Department, and the Department has not verified the entry and does not guarantee its accuracy. Members of the public must verify the accuracy of all entries by, for example, contacting local law enforcement and local health departments.

Date of Government Version: 09/01/2007
Date Data Arrived at EDR: 11/19/2008
Date Made Active in Reports: 03/30/2009
Number of Days to Update: 131

Source: Drug Enforcement Administration
Telephone: 202-307-1000
Last EDR Contact: 03/23/2009
Next Scheduled EDR Contact: 06/22/2009
Data Release Frequency: No Update Planned

Local Lists of Registered Storage Tanks

CA FID UST: Facility Inventory Database

The Facility Inventory Database (FID) contains a historical listing of active and inactive underground storage tank locations from the State Water Resource Control Board. Refer to local county source for current data.

Date of Government Version: 10/31/1994
Date Data Arrived at EDR: 09/05/1995
Date Made Active in Reports: 09/29/1995
Number of Days to Update: 24

Source: California Environmental Protection Agency
Telephone: 916-341-5851
Last EDR Contact: 12/29/1998
Next Scheduled EDR Contact: N/A
Data Release Frequency: No Update Planned

TC2922059.1s Page GR-14

GOVERNMENT RECORDS SEARCHED / DATA CURRENCY TRACKING

UST MENDOCINO: Mendocino County UST Database

A listing of underground storage tank locations in Mendocino County.
 Date of Government Version: 09/23/2009 Source: Department of Public Health
 Date Data Arrived at EDR: 09/23/2009 Telephone: 707-463-4466
 Date Made Active in Reports: 10/01/2009 Last EDR Contact: 09/07/2010
 Number of Days to Update: 8 Next Scheduled EDR Contact: 12/20/2010
 Data Release Frequency: Annually

HIST UST: Hazardous Substance Storage Container Database

The Hazardous Substance Storage Container Database is a historical listing of UST sites. Refer to local/county source for current data.
 Date of Government Version: 10/15/1990 Source: State Water Resources Control Board
 Date Data Arrived at EDR: 01/25/1991 Telephone: 916-341-5851
 Date Made Active in Reports: 07/26/2001 Last EDR Contact: 07/26/2001
 Number of Days to Update: 18 Next Scheduled EDR Contact: N/A
 Data Release Frequency: No Update Planned

SWEEPS UST: SWEEPS UST Listing

Statewide Environmental Evaluation and Planning System. This underground storage tank listing was updated and maintained by a company contacted by the SWRCB in the early 1990's. The listing is no longer updated or maintained. The local agency is the contact for more information on a site on the SWEEPS list.
 Date of Government Version: 06/01/1994 Source: State Water Resources Control Board
 Date Data Arrived at EDR: 07/07/2005 Telephone: N/A
 Date Made Active in Reports: 08/03/2005 Last EDR Contact: 06/03/2005
 Number of Days to Update: 35 Next Scheduled EDR Contact: N/A
 Data Release Frequency: No Update Planned

Local Land Records

LIENS 2: CERCLA Lien Information

A Federal CERCLA (Superfund) lien can exist by operation of law at any site or property at which EPA has spent Superfund monies. These monies are spent to investigate and address releases and threatened releases of contamination. CERCLIS provides information as to the identity of these sites and properties.
 Date of Government Version: 05/06/2010 Source: Environmental Protection Agency
 Date Data Arrived at EDR: 05/11/2010 Telephone: 202-564-8023
 Date Made Active in Reports: 08/09/2010 Last EDR Contact: 11/01/2010
 Number of Days to Update: 90 Next Scheduled EDR Contact: 02/14/2011
 Data Release Frequency: Varies

LUCIS: Land Use Control Information System

LUCIS contains records of land use control information pertaining to the former Navy Base Realignment and Closure properties.
 Date of Government Version: 12/09/2005 Source: Department of the Navy
 Date Data Arrived at EDR: 12/11/2006 Telephone: 843-620-7326
 Date Made Active in Reports: 01/11/2007 Last EDR Contact: 09/08/2010
 Number of Days to Update: 31 Next Scheduled EDR Contact: 12/06/2010
 Data Release Frequency: Varies

LIENS: Environmental Liens Listing

A listing of property locations with environmental liens for California where DTSC is a lien holder.
 Date of Government Version: 07/27/2010 Source: Department of Toxic Substances Control
 Date Data Arrived at EDR: 08/13/2010 Telephone: 916-323-3400
 Date Made Active in Reports: 08/20/2010 Last EDR Contact: 10/18/2010
 Number of Days to Update: 7 Next Scheduled EDR Contact: 01/31/2011
 Data Release Frequency: Varies

GOVERNMENT RECORDS SEARCHED / DATA CURRENCY TRACKING

DEED: Deed Restriction Listing

Site Mitigation and Brownfields Reuse Program Facility Sites with Deed Restrictions & Hazardous Waste Management Program Facility Sites with Deed / Land Use Restriction. The DTSC Site Mitigation and Brownfields Reuse Program (SMBRP) list includes sites cleaned up under the program's oversight and generally does not include current or former hazardous waste facilities that required a hazardous waste facility permit. The list represents deed restrictions that are active. Some sites have multiple deed restrictions. The DTSC Hazardous Waste Management Program (HWMP) has developed a list of current or former hazardous waste facilities that have a recorded land use restriction at the local county recorder's office. The land use restrictions on this list were required by the DTSC HWMP as a result of the presence of hazardous substances that remain on site after the facility (or part of the facility) has been closed or cleaned up. The types of land use restriction include deed notice, deed restriction, or a land use restriction that binds current and future owners.
 Date of Government Version: 09/14/2010 Source: Department of Toxic Substances Control
 Date Data Arrived at EDR: 09/15/2010 Telephone: 916-323-3400
 Date Made Active in Reports: 09/29/2010 Last EDR Contact: 09/15/2010
 Number of Days to Update: 14 Next Scheduled EDR Contact: 12/27/2010
 Data Release Frequency: Semi-Annually

Records of Emergency Release Reports

HMIRS: Hazardous Materials Information Reporting System

Hazardous Materials Incident Report System. HMIRS contains hazardous material spill incidents reported to DOT.
 Date of Government Version: 04/06/2010 Source: U.S. Department of Transportation
 Date Data Arrived at EDR: 04/07/2010 Telephone: 202-366-4555
 Date Made Active in Reports: 05/27/2010 Last EDR Contact: 10/07/2010
 Number of Days to Update: 50 Next Scheduled EDR Contact: 01/17/2011
 Data Release Frequency: Annually

CHMIRS: California Hazardous Material Incident Report System

California Hazardous Material Incident Reporting System. CHMIRS contains information on reported hazardous material incidents (accidental releases or spills).
 Date of Government Version: 12/31/2009 Source: Office of Emergency Services
 Date Data Arrived at EDR: 07/21/2010 Telephone: 916-845-8400
 Date Made Active in Reports: 08/20/2010 Last EDR Contact: 11/01/2010
 Number of Days to Update: 30 Next Scheduled EDR Contact: 02/14/2011
 Data Release Frequency: Varies

LDS: Land Disposal Sites Listing

The Land Disposal program regulates of waste discharge to land for treatment, storage and disposal in waste management units.
 Date of Government Version: 09/20/2010 Source: State Water Quality Control Board
 Date Data Arrived at EDR: 09/21/2010 Telephone: 866-480-1028
 Date Made Active in Reports: 10/18/2010 Last EDR Contact: 10/28/2010
 Number of Days to Update: 27 Next Scheduled EDR Contact: 01/03/2011
 Data Release Frequency: Quarterly

MCS: Military Cleanup Sites Listing

The State Water Resources Control Board and nine Regional Water Quality Control Boards partner with the Department of Defense (DoD) through the Defense and State Memorandum of Agreement (DSMOA) to oversee the investigation and remediation of water quality issues at military facilities.
 Date of Government Version: 09/20/2010 Source: State Water Resources Control Board
 Date Data Arrived at EDR: 09/21/2010 Telephone: 866-480-1028
 Date Made Active in Reports: 10/18/2010 Last EDR Contact: 10/28/2010
 Number of Days to Update: 27 Next Scheduled EDR Contact: 01/03/2011
 Data Release Frequency: Quarterly

Other Ascertainable Records

GOVERNMENT RECORDS SEARCHED / DATA CURRENCY TRACKING

RCRA-NonGen: RCRA - Non Generators

RCRAInfo is EPA's comprehensive information system, providing access to data supporting the Resource Conservation and Recovery Act (RCRA) of 1976 and the Hazardous and Solid Waste Amendments (HSWA) of 1984. The database includes selective information on sites which generate, transport, store, treat and/or dispose of hazardous waste as defined by the Resource Conservation and Recovery Act (RCRA). Non-Generators do not presently generate hazardous waste.
 Date of Government Version: 02/17/2010 Source: Environmental Protection Agency
 Date Data Arrived at EDR: 02/19/2010 Telephone: (415) 495-8895
 Date Made Active in Reports: 05/17/2010 Last EDR Contact: 10/07/2010
 Number of Days to Update: 87 Next Scheduled EDR Contact: 01/17/2011
 Data Release Frequency: Varies

DOT OPS: Incident and Accident Data

Department of Transportation, Office of Pipeline Safety Incident and Accident data.
 Date of Government Version: 01/12/2010 Source: Department of Transportation, Office of Pipeline Safety
 Date Data Arrived at EDR: 02/09/2010 Telephone: 202-366-4595
 Date Made Active in Reports: 04/12/2010 Last EDR Contact: 11/09/2010
 Number of Days to Update: 62 Next Scheduled EDR Contact: 02/21/2011
 Data Release Frequency: Varies

DOD: Department of Defense Sites

This data set consists of federally owned or administered lands, administered by the Department of Defense, that have any area equal to or greater than 640 acres of the United States, Puerto Rico, and the U.S. Virgin Islands.
 Date of Government Version: 12/31/2005 Source: USGS
 Date Data Arrived at EDR: 11/10/2006 Telephone: 703-692-8801
 Date Made Active in Reports: 01/11/2007 Last EDR Contact: 12/29/2010
 Number of Days to Update: 62 Next Scheduled EDR Contact: 01/31/2011
 Data Release Frequency: Semi-Annually

FUDS: Formerly Used Defense Sites

The listing includes location of Formerly Used Defense Sites properties where the US Army Corps of Engineers is actively working or will take necessary cleanup actions.
 Date of Government Version: 12/31/2008 Source: U.S. Army Corps of Engineers
 Date Data Arrived at EDR: 09/30/2009 Telephone: 202-528-4285
 Date Made Active in Reports: 12/01/2009 Last EDR Contact: 09/14/2010
 Number of Days to Update: 62 Next Scheduled EDR Contact: 12/27/2010
 Data Release Frequency: Varies

CONSENT: Superfund (CERCLA) Consent Decrees

Major legal settlements that establish responsibility and standards for cleanup at NPL (Superfund) sites. Released periodically by United States District Courts after settlement by parties to litigation matters.
 Date of Government Version: 04/11/2010 Source: Department of Justice, Consent Decree Library
 Date Data Arrived at EDR: 04/19/2010 Telephone: Varies
 Date Made Active in Reports: 05/17/2010 Last EDR Contact: 10/04/2010
 Number of Days to Update: 28 Next Scheduled EDR Contact: 01/17/2011
 Data Release Frequency: Varies

ROD: Records Of Decision

Record of Decision. ROD documents mandate a permanent remedy at an NPL (Superfund) site containing technical and health information to aid in the cleanup.
 Date of Government Version: 06/01/2010 Source: EPA
 Date Data Arrived at EDR: 06/16/2010 Telephone: 703-416-0223
 Date Made Active in Reports: 08/17/2010 Last EDR Contact: 09/15/2010
 Number of Days to Update: 62 Next Scheduled EDR Contact: 12/27/2010
 Data Release Frequency: Annually

GOVERNMENT RECORDS SEARCHED / DATA CURRENCY TRACKING

UMTRA: Uranium Mill Tailings Sites

Uranium ore was mined by private companies for federal government use in national defense programs. When the mills shut down, large piles of the sand-like material (mill tailings) remain after uranium has been extracted from the ore. Levels of human exposure to radioactive materials from the piles are low; however, in some cases tailings were used as construction materials before the potential health hazards of the tailings were recognized.
 Date of Government Version: 12/14/2009 Source: Department of Energy
 Date Data Arrived at EDR: 09/29/2010 Telephone: 505-845-0011
 Date Made Active in Reports: 10/04/2010 Last EDR Contact: 09/01/2010
 Number of Days to Update: 5 Next Scheduled EDR Contact: 12/13/2010
 Data Release Frequency: Varies

MINES: Mines Master Index File

Contains all mine identification numbers issued for mines active or opened since 1971. The data also includes violation information.
 Date of Government Version: 05/07/2010 Source: Department of Labor, Mine Safety and Health Administration
 Date Data Arrived at EDR: 06/09/2010 Telephone: 303-231-5959
 Date Made Active in Reports: 08/30/2010 Last EDR Contact: 08/09/2010
 Number of Days to Update: 82 Next Scheduled EDR Contact: 12/20/2010
 Data Release Frequency: Semi-Annually

TRIS: Toxic Chemical Release Inventory System

Toxic Release Inventory System. TRIS identifies facilities which release toxic chemicals to the air, water and land in reportable quantities under SARA Title III Section 313.
 Date of Government Version: 12/31/2008 Source: EPA
 Date Data Arrived at EDR: 01/13/2010 Telephone: 202-566-0250
 Date Made Active in Reports: 02/18/2010 Last EDR Contact: 09/01/2010
 Number of Days to Update: 36 Next Scheduled EDR Contact: 12/13/2010
 Data Release Frequency: Annually

TSCA: Toxic Substances Control Act

Toxic Substances Control Act. TSCA identifies manufacturers and importers of chemical substances included on the TSCA Chemical Substance Inventory list. It includes data on the production volume of these substances by plant site.
 Date of Government Version: 12/31/2002 Source: EPA
 Date Data Arrived at EDR: 04/14/2006 Telephone: 202-260-5521
 Date Made Active in Reports: 05/30/2006 Last EDR Contact: 10/01/2010
 Number of Days to Update: 46 Next Scheduled EDR Contact: 01/10/2011
 Data Release Frequency: Every 4 Years

FTTS: FIFRA/ TSCA Tracking System - FIFRA (Federal Insecticide, Fungicide, & Rodenticide Act)/TSCA (Toxic Substances Control Act)

FTTS tracks administrative cases and pesticide enforcement actions and compliance activities related to FIFRA, TSCA and EPCRA (Emergency Planning and Community Right-to-Know Act). To maintain currency, EDR contacts the Agency on a quarterly basis.
 Date of Government Version: 04/09/2009 Source: EPA/Office of Prevention, Pesticides and Toxic Substances
 Date Data Arrived at EDR: 04/16/2009 Telephone: 202-566-1667
 Date Made Active in Reports: 05/11/2009 Last EDR Contact: 08/30/2010
 Number of Days to Update: 25 Next Scheduled EDR Contact: 12/13/2010
 Data Release Frequency: Quarterly

FTTS INSP: FIFRA/ TSCA Tracking System - FIFRA (Federal Insecticide, Fungicide, & Rodenticide Act)/TSCA (Toxic Substances Control Act)

A listing of FIFRA/TSCA Tracking System (FTTS) inspections and enforcements.
 Date of Government Version: 04/09/2009 Source: EPA
 Date Data Arrived at EDR: 04/16/2009 Telephone: 202-566-1667
 Date Made Active in Reports: 05/11/2009 Last EDR Contact: 08/30/2010
 Number of Days to Update: 25 Next Scheduled EDR Contact: 12/13/2010
 Data Release Frequency: Quarterly

GOVERNMENT RECORDS SEARCHED / DATA CURRENCY TRACKING

HIST FTTS: FIFRA/TSCA Tracking System Administrative Case Listing

A complete administrative case listing from the FIFRA/TSCA Tracking System (FTTS) for all ten EPA regions. The information was obtained from the National Compliance Database (NCDB). NCDB supports the implementation of FIFRA (Federal Insecticide, Fungicide, and Rodenticide Act) and TSCA (Toxic Substances Control Act). Some EPA regions are now closing out records. Because of that, and the fact that some EPA regions are not providing EPA Headquarters with updated records, it was decided to create a HIST FTTS database. It included records that may not be included in the newer FTTS database updates. This database is no longer updated.

Date of Government Version: 10/19/2006
 Date Data Arrived at EDR: 03/01/2007
 Date Made Active in Reports: 04/10/2007
 Number of Days to Update: 40
 Source: Environmental Protection Agency
 Telephone: 202-564-2501
 Last EDR Contact: 12/17/2007
 Next Scheduled EDR Contact: 03/17/2008
 Data Release Frequency: No Update Planned

HIST FTTS INSP: FIFRA/TSCA Tracking System Inspection & Enforcement Case Listing

A complete inspection and enforcement case listing from the FIFRA/TSCA Tracking System (FTTS) for all ten EPA regions. The information was obtained from the National Compliance Database (NCDB). NCDB supports the implementation of FIFRA (Federal Insecticide, Fungicide, and Rodenticide Act) and TSCA (Toxic Substances Control Act). Some EPA regions are now closing out records. Because of that, and the fact that some EPA regions are not providing EPA Headquarters with updated records, it was decided to create a HIST FTTS database. It included records that may not be included in the newer FTTS database updates. This database is no longer updated.

Date of Government Version: 10/19/2006
 Date Data Arrived at EDR: 03/01/2007
 Date Made Active in Reports: 04/10/2007
 Number of Days to Update: 40
 Source: Environmental Protection Agency
 Telephone: 202-564-2501
 Last EDR Contact: 12/17/2008
 Next Scheduled EDR Contact: 03/17/2008
 Data Release Frequency: No Update Planned

SSTS: Section 7 Tracking Systems

Section 7 of the Federal Insecticide, Fungicide and Rodenticide Act, as amended (92 Stat. 829) requires all registered pesticide-producing establishments to submit a report to the Environmental Protection Agency by March 1st each year. Each establishment must report the types and amounts of pesticides, active ingredients and devices being produced, and those having been produced and sold or distributed in the past year.

Date of Government Version: 12/31/2008
 Date Data Arrived at EDR: 01/06/2010
 Date Made Active in Reports: 02/10/2010
 Number of Days to Update: 35
 Source: EPA
 Telephone: 202-564-4203
 Last EDR Contact: 11/01/2010
 Next Scheduled EDR Contact: 02/14/2011
 Data Release Frequency: Annually

ICIS: Integrated Compliance Information System

The Integrated Compliance Information System (ICIS) supports the information needs of the national enforcement and compliance program as well as the unique needs of the National Pollutant Discharge Elimination System (NPDES) program.

Date of Government Version: 04/24/2010
 Date Data Arrived at EDR: 04/29/2010
 Date Made Active in Reports: 05/17/2010
 Number of Days to Update: 18
 Source: Environmental Protection Agency
 Telephone: 202-564-5088
 Last EDR Contact: 09/27/2010
 Next Scheduled EDR Contact: 01/10/2011
 Data Release Frequency: Quarterly

PADS: PCB Activity Database System

PCB Activity Database. PADS identifies generators, transporters, commercial stores and/or brokers and disposers of PCB's who are required to notify the EPA of such activities.

Date of Government Version: 02/01/2010
 Date Data Arrived at EDR: 04/22/2010
 Date Made Active in Reports: 08/09/2010
 Number of Days to Update: 109
 Source: EPA
 Telephone: 202-566-0500
 Last EDR Contact: 11/10/2010
 Next Scheduled EDR Contact: 01/31/2011
 Data Release Frequency: Annually

GOVERNMENT RECORDS SEARCHED / DATA CURRENCY TRACKING

MLTS: Material Licensing Tracking System

MLTS is maintained by the Nuclear Regulatory Commission and contains a list of approximately 8,100 sites which possess or use radioactive materials and which are subject to NRC licensing requirements. To maintain currency, EDR contacts the Agency on a quarterly basis.

Date of Government Version: 03/18/2010
 Date Data Arrived at EDR: 04/06/2010
 Date Made Active in Reports: 05/27/2010
 Number of Days to Update: 51
 Source: Nuclear Regulatory Commission
 Telephone: 301-415-7169
 Last EDR Contact: 03/13/2010
 Next Scheduled EDR Contact: 12/27/2010
 Data Release Frequency: Quarterly

RADINFO: Radiation Information Database

The Radiation Information Database (RADINFO) contains information about facilities that are regulated by U.S. Environmental Protection Agency (EPA) regulations for radiation and radioactivity.

Date of Government Version: 07/13/2010
 Date Data Arrived at EDR: 07/14/2010
 Date Made Active in Reports: 08/09/2010
 Number of Days to Update: 26
 Source: Environmental Protection Agency
 Telephone: 202-343-9775
 Last EDR Contact: 10/14/2010
 Next Scheduled EDR Contact: 01/24/2011
 Data Release Frequency: Quarterly

FINDS: Facility Index System/Facility Registry System

Facility Index System. FINDS contains both facility information and pointers to other sources that contain more detail. EDR includes the following FINDS databases in this report: PCS (Permit Compliance System), AIRS (Aerometric Information Retrieval System), DOCKET (Enforcement Docket used to manage and track information on civil judicial enforcement cases for all environmental statutes), FURS (Federal Underground Injection Control), C-DOCKET (Criminal Docket System used to track criminal enforcement actions for all environmental statutes), FFIS (Federal Facilities Information System), STATE (State Environmental Laws and Statutes), and PADS (PCB Activity Data System).

Date of Government Version: 04/14/2010
 Date Data Arrived at EDR: 04/16/2010
 Date Made Active in Reports: 05/27/2010
 Number of Days to Update: 41
 Source: EPA
 Telephone: (415) 947-8000
 Last EDR Contact: 09/15/2010
 Next Scheduled EDR Contact: 12/27/2010
 Data Release Frequency: Quarterly

RAATS: RCRA Administrative Action Tracking System

RCRA Administration Action Tracking System. RAATS contains records based on enforcement actions issued under RCRA pertaining to major violators and includes administrative and civil actions brought by the EPA. For administration actions after September 30, 1995, data entry in the RAATS database was discontinued. EPA will retain a copy of the database for historical records. It was necessary to terminate RAATS because a decrease in agency resources made it impossible to continue to update the information contained in the database.

Date of Government Version: 04/17/1995
 Date Data Arrived at EDR: 07/03/1995
 Date Made Active in Reports: 08/07/1995
 Number of Days to Update: 35
 Source: EPA
 Telephone: 202-564-4104
 Last EDR Contact: 06/02/2008
 Next Scheduled EDR Contact: 09/01/2008
 Data Release Frequency: No Update Planned

BRS: Biennial Reporting System

The Biennial Reporting System is a national system administered by the EPA that collects data on the generation and management of hazardous waste. BRS captures detailed data from two groups: Large Quantity Generators (LQG) and Treatment, Storage, and Disposal Facilities.

Date of Government Version: 12/31/2007
 Date Data Arrived at EDR: 02/25/2010
 Date Made Active in Reports: 05/12/2010
 Number of Days to Update: 76
 Source: EPA/NTIS
 Telephone: 800-424-9346
 Last EDR Contact: 08/24/2010
 Next Scheduled EDR Contact: 12/06/2010
 Data Release Frequency: Biennially

GOVERNMENT RECORDS SEARCHED / DATA CURRENCY TRACKING

CA BOND EXP. PLAN: Bond Expenditure Plan

Department of Health Services developed a site-specific expenditure plan as the basis for an appropriation of Hazardous Substance Cleanup Bond Act funds. It is not updated.

Date of Government Version: 01/01/1989
 Date Data Arrived at EDR: 07/27/1994
 Date Made Active in Reports: 08/02/1994
 Number of Days to Update: 6
 Source: Department of Health Services
 Telephone: 916-255-2118
 Last EDR Contact: 05/31/1994
 Next Scheduled EDR Contact: N/A
 Data Release Frequency: No Update Planned

WDS: Waste Discharge System

Sites which have been issued waste discharge requirements.

Date of Government Version: 06/19/2007
 Date Data Arrived at EDR: 06/20/2007
 Date Made Active in Reports: 06/29/2007
 Number of Days to Update: 9
 Source: State Water Resources Control Board
 Telephone: 916-341-5227
 Last EDR Contact: 08/20/2010
 Next Scheduled EDR Contact: 12/13/2010
 Data Release Frequency: Quarterly

NPDES: NPDES Permits Listing

A listing of NPDES permits, including stormwater.

Date of Government Version: 08/24/2010
 Date Data Arrived at EDR: 08/24/2010
 Date Made Active in Reports: 09/29/2010
 Number of Days to Update: 36
 Source: State Water Resources Control Board
 Telephone: 916-445-9379
 Last EDR Contact: 08/24/2010
 Next Scheduled EDR Contact: 12/06/2010
 Data Release Frequency: Quarterly

CORTESE: Cortese Hazardous Waste & Substances Sites List

The sites for the list are designated by the State Water Resource Control Board (LUST), the Integrated Waste Board (SWF/LS), and the Department of Toxic Substances Control (Cal-Sites). This listing is no longer updated by the state agency.

Date of Government Version: 07/08/2010
 Date Data Arrived at EDR: 07/09/2010
 Date Made Active in Reports: 08/12/2010
 Number of Days to Update: 34
 Source: CAL EPA/Office of Emergency Information
 Telephone: 916-323-3400
 Last EDR Contact: 10/06/2010
 Next Scheduled EDR Contact: 01/17/2011
 Data Release Frequency: Quarterly

HIST CORTESE: Hazardous Waste & Substance Site List

The sites for the list are designated by the State Water Resource Control Board (LUST), the Integrated Waste Board (SWF/LS), and the Department of Toxic Substances Control (CAL-SITES).

Date of Government Version: 04/01/2001
 Date Data Arrived at EDR: 01/22/2009
 Date Made Active in Reports: 04/08/2009
 Number of Days to Update: 76
 Source: Department of Toxic Substances Control
 Telephone: 916-323-3400
 Last EDR Contact: 01/22/2009
 Next Scheduled EDR Contact: N/A
 Data Release Frequency: No Update Planned

NOTIFY 65: Proposition 65 Records

Proposition 65 Notification Records. NOTIFY 65 contains facility notifications about any release which could impact drinking water and thereby expose the public to a potential health risk.

Date of Government Version: 10/21/1993
 Date Data Arrived at EDR: 11/01/1993
 Date Made Active in Reports: 11/19/1993
 Number of Days to Update: 18
 Source: State Water Resources Control Board
 Telephone: 916-445-3846
 Last EDR Contact: 09/27/2010
 Next Scheduled EDR Contact: 01/10/2011
 Data Release Frequency: No Update Planned

GOVERNMENT RECORDS SEARCHED / DATA CURRENCY TRACKING

DRYCLEANERS: Cleaner Facilities

A list of drycleaner related facilities that have EPA ID numbers. These are facilities with certain SIC codes: power laundries, family and commercial; garment pressing and cleaner's agents; linen supply; coin-operated laundries and cleaning; drycleaning plants, except rugs; carpet and upholstery cleaning; industrial laundries; laundry and garment services.

Date of Government Version: 09/15/2010
 Date Data Arrived at EDR: 09/16/2010
 Date Made Active in Reports: 09/29/2010
 Number of Days to Update: 13
 Source: Department of Toxic Substances Control
 Telephone: 916-327-4498
 Last EDR Contact: 09/13/2010
 Next Scheduled EDR Contact: 12/27/2010
 Data Release Frequency: Annually

WIP: Well Investigation Program Case List

Well Investigation Program case in the San Gabriel and San Fernando Valley area.

Date of Government Version: 07/03/2009
 Date Data Arrived at EDR: 07/21/2009
 Date Made Active in Reports: 08/03/2009
 Number of Days to Update: 13
 Source: Los Angeles Water Quality Control Board
 Telephone: 213-576-6726
 Last EDR Contact: 10/05/2010
 Next Scheduled EDR Contact: 01/17/2011
 Data Release Frequency: Varies

HAZNET: Facility and Manifest Data

Facility and Manifest Data. The data is extracted from the copies of hazardous waste manifests received each year by the DTSC. The annual volume of manifests is typically 700,000 - 1,000,000 annually, representing approximately 350,000 - 500,000 shipments. Data are from the manifests submitted without correction, and therefore many contain some invalid values for data elements such as generator ID, TSD ID, waste category, and disposal method.

Date of Government Version: 12/31/2009
 Date Data Arrived at EDR: 07/07/2010
 Date Made Active in Reports: 08/12/2010
 Number of Days to Update: 36
 Source: California Environmental Protection Agency
 Telephone: 916-255-1136
 Last EDR Contact: 10/19/2010
 Next Scheduled EDR Contact: 01/31/2011
 Data Release Frequency: Annually

EMI: Emissions Inventory Data

Toxics and criteria pollutant emissions data collected by the ARB and local air pollution agencies.

Date of Government Version: 12/31/2008
 Date Data Arrived at EDR: 09/29/2010
 Date Made Active in Reports: 10/18/2010
 Number of Days to Update: 19
 Source: California Air Resources Board
 Telephone: 916-322-2990
 Last EDR Contact: 09/29/2010
 Next Scheduled EDR Contact: 01/10/2011
 Data Release Frequency: Varies

INDIAN RESERV: Indian Reservations

This map layer portrays Indian administered lands of the United States that have any area equal to or greater than 640 acres.

Date of Government Version: 12/31/2005
 Date Data Arrived at EDR: 12/08/2006
 Date Made Active in Reports: 01/11/2007
 Number of Days to Update: 34
 Source: USGS
 Telephone: 202-208-3710
 Last EDR Contact: 10/28/2010
 Next Scheduled EDR Contact: 01/31/2011
 Data Release Frequency: Semi-Annually

SCRD DRYCLEANERS: State Coalition for Remediation of Drycleaners Listing

The State Coalition for Remediation of Drycleaners was established in 1998, with support from the U.S. EPA Office of Superfund Remediation and Technology Innovation. It is comprised of representatives of states with established drycleaner remediation programs. Currently the member states are Alabama, Connecticut, Florida, Illinois, Kansas, Minnesota, Missouri, North Carolina, Oregon, South Carolina, Tennessee, Texas, and Wisconsin.

Date of Government Version: 05/12/2010
 Date Data Arrived at EDR: 05/13/2010
 Date Made Active in Reports: 08/17/2010
 Number of Days to Update: 96
 Source: Environmental Protection Agency
 Telephone: 615-532-8599
 Last EDR Contact: 11/15/2010
 Next Scheduled EDR Contact: 02/07/2011
 Data Release Frequency: Varies

GOVERNMENT RECORDS SEARCHED / DATA CURRENCY TRACKING

PROC: Certified Processors Database
A listing of certified processors.

Date of Government Version: 07/23/2010
Date Data Arrived at EDR: 09/21/2010
Date Made Active in Reports: 09/29/2010
Number of Days to Update: 8
Source: Department of Conservation
Telephone: 916-323-3836
Last EDR Contact: 09/21/2010
Next Scheduled EDR Contact: 01/03/2011
Data Release Frequency: Quarterly

MWMP: Medical Waste Management Program Listing

The Medical Waste Management Program (MWMP) ensures the proper handling and disposal of medical waste by permitting and inspecting medical waste Offsite Treatment Facilities (PDF) and Transfer Stations (PDF) throughout the state. MWMP also oversees all Medical Waste Transporters.
Date of Government Version: 09/03/2010
Date Data Arrived at EDR: 09/16/2010
Date Made Active in Reports: 09/29/2010
Number of Days to Update: 13
Source: Department of Public Health
Telephone: 916-558-1784
Last EDR Contact: 09/14/2010
Next Scheduled EDR Contact: 12/27/2010
Data Release Frequency: Varies

COAL ASH DOE: Steam-Electric Plan Operation Data

A listing of power plants that store ash in surface ponds.
Date of Government Version: 12/31/2005
Date Data Arrived at EDR: 08/07/2009
Date Made Active in Reports: 10/22/2009
Number of Days to Update: 76
Source: Department of Energy
Telephone: 202-586-8719
Last EDR Contact: 10/29/2010
Next Scheduled EDR Contact: 01/31/2011
Data Release Frequency: Varies

COAL ASH EPA: Coal Combustion Residues Surface Impoundments List

A listing of coal combustion residues surface impoundments with high hazard potential ratings.
Date of Government Version: 11/09/2009
Date Data Arrived at EDR: 12/18/2009
Date Made Active in Reports: 02/10/2010
Number of Days to Update: 54
Source: Environmental Protection Agency
Telephone: N/A
Last EDR Contact: 09/15/2010
Next Scheduled EDR Contact: 12/27/2010
Data Release Frequency: Varies

HWT: Registered Hazardous Waste Transporter Database

A listing of hazardous waste transporters. In California, unless specifically exempted, it is unlawful for any person to transport hazardous wastes unless the person holds a valid registration issued by DTSC. A hazardous waste transporter registration is valid for one year and is assigned a unique registration number.
Date of Government Version: 07/21/2010
Date Data Arrived at EDR: 07/21/2010
Date Made Active in Reports: 08/12/2010
Number of Days to Update: 22
Source: Department of Toxic Substances Control
Telephone: 916-440-7145
Last EDR Contact: 10/20/2010
Next Scheduled EDR Contact: 01/31/2011
Data Release Frequency: Quarterly

HWP: EnviroStor Permitted Facilities Listing

Detailed information on permitted hazardous waste facilities and corrective action ("cleanups") tracked in EnviroStor.
Date of Government Version: 08/09/2010
Date Data Arrived at EDR: 08/11/2010
Date Made Active in Reports: 08/20/2010
Number of Days to Update: 9
Source: Department of Toxic Substances Control
Telephone: 916-323-3400
Last EDR Contact: 08/11/2010
Next Scheduled EDR Contact: 11/22/2010
Data Release Frequency: Quarterly

FINANCIAL ASSURANCE 2: Financial Assurance Information Listing

A listing of financial assurance information for solid waste facilities. Financial assurance is intended to ensure that resources are available to pay for the cost of closure, post-closure care, and corrective measures if the owner or operator of a regulated facility is unable or unwilling to pay.

GOVERNMENT RECORDS SEARCHED / DATA CURRENCY TRACKING

Date of Government Version: 09/27/2010
Date Data Arrived at EDR: 09/28/2010
Date Made Active in Reports: 10/18/2010
Number of Days to Update: 20
Source: California Integrated Waste Management Board
Telephone: 916-341-6066
Last EDR Contact: 09/20/2010
Next Scheduled EDR Contact: 12/06/2010
Data Release Frequency: Varies

FINANCIAL ASSURANCE: Financial Assurance Information Listing
Financial Assurance information

Date of Government Version: 03/01/2007
Date Data Arrived at EDR: 06/01/2007
Date Made Active in Reports: 06/29/2007
Number of Days to Update: 28
Source: Department of Toxic Substances Control
Telephone: 916-255-3628
Last EDR Contact: 11/10/2010
Next Scheduled EDR Contact: 02/14/2011
Data Release Frequency: Varies

FEDLAND: Federal and Indian Lands

Federally and Indian administered lands of the United States. Lands included are administered by: Army Corps of Engineers, Bureau of Reclamation, National Wild and Scenic River, National Wildlife Refuge, Public Domain Land, Wilderness, Wilderness Study Area, Wildlife Management Area, Bureau of Indian Affairs, Bureau of Land Management, Department of Justice, Forest Service, Fish and Wildlife Service, National Park Service.
Date of Government Version: 12/31/2005
Date Data Arrived at EDR: 02/06/2006
Date Made Active in Reports: 01/11/2007
Number of Days to Update: 339
Source: U.S. Geological Survey
Telephone: 888-275-8747
Last EDR Contact: 10/29/2010
Next Scheduled EDR Contact: 01/31/2011
Data Release Frequency: N/A

PCB TRANSFORMER: PCB Transformer Registration Database

The database of PCB transformer registrations that includes all PCB registration submissions.
Date of Government Version: 01/01/2008
Date Data Arrived at EDR: 02/18/2009
Date Made Active in Reports: 05/29/2009
Number of Days to Update: 100
Source: Environmental Protection Agency
Telephone: 202-566-0517
Last EDR Contact: 11/10/2010
Next Scheduled EDR Contact: 02/14/2011
Data Release Frequency: Varies

EDR PROPRIETARY RECORDS

EDR Proprietary Records

Manufactured Gas Plants: EDR Proprietary Manufactured Gas Plants

The EDR Proprietary Manufactured Gas Plant Database includes records of coal gas plants (manufactured gas plants) compiled by EDR's researchers. Manufactured gas sites were used in the United States from the 1800's to 1950's to produce a gas that could be distributed and used as fuel. These plants used waste oil, rosin, coal, or a mixture of coal, oil, and water that also produced a significant amount of waste. Many of the byproducts of the gas production, such as coal tar (oilly waste containing volatile and non-volatile chemicals), sludges, oils and other compounds are potentially hazardous to human health and the environment. The byproduct from this process was frequently disposed of directly at the plant site and can remain or spread slowly, serving as a continuous source of soil and groundwater contamination.

Date of Government Version: N/A
Date Data Arrived at EDR: N/A
Date Made Active in Reports: N/A
Number of Days to Update: N/A
Source: EDR, Inc.
Telephone: N/A
Last EDR Contact: N/A
Next Scheduled EDR Contact: N/A
Data Release Frequency: No Update Planned

EDR Historical Auto Stations: EDR Proprietary Historic Gas Stations

EDR has searched selected national collections of business directories and has collected listings of potential gas station/filling station/service station sites that were available to EDR researchers. EDR's review was limited to those categories of sources that might, in EDR's opinion, include gas station/filling station/service station establishments. The categories reviewed included, but were not limited to gas, gas station, gasoline station, filling station, auto, automobile repair, auto service station, service station, etc.

GOVERNMENT RECORDS SEARCHED / DATA CURRENCY TRACKING

Date of Government Version: N/A
Date Data Arrived at EDR: N/A
Date Made Active in Reports: N/A
Number of Days to Update: N/A

Source: EDR, Inc.
Telephone: N/A
Last EDR Contact: N/A
Next Scheduled EDR Contact: N/A
Data Release Frequency: Varies

EDR Historical Cleaners: EDR Proprietary Historic Dry Cleaners

EDR has searched selected national collections of business directories and has collected listings of potential dry cleaner sites that were available to EDR researchers. EDR's review was limited to those categories of sources that might, in EDR's opinion, include dry cleaning establishments. The categories reviewed included, but were not limited to dry cleaners, cleaners, laundry, laundromat, cleaning/laundry, wash & dry etc.

Date of Government Version: N/A
Date Data Arrived at EDR: N/A
Date Made Active in Reports: N/A
Number of Days to Update: N/A
Source: EDR, Inc.
Telephone: N/A
Last EDR Contact: N/A
Next Scheduled EDR Contact: N/A
Data Release Frequency: Varies

COUNTY RECORDS

ALAMEDA COUNTY:

Contaminated Sites

A listing of contaminated sites overseen by the Toxic Release Program (oil and groundwater contamination from chemical releases and spills) and the Leaking Underground Storage Tank Program (soil and ground water contamination from leaking petroleum USTs).

Date of Government Version: 07/14/2010
Date Data Arrived at EDR: 07/16/2010
Date Made Active in Reports: 08/12/2010
Number of Days to Update: 27
Source: Alameda County Environmental Health Services
Telephone: 510-567-6700
Last EDR Contact: 10/04/2010
Next Scheduled EDR Contact: 01/17/2011
Data Release Frequency: Semi-Annually

Underground Tanks

Underground storage tank sites located in Alameda county.
Date of Government Version: 07/14/2010
Date Data Arrived at EDR: 07/16/2010
Date Made Active in Reports: 08/12/2010
Number of Days to Update: 27
Source: Alameda County Environmental Health Services
Telephone: 510-567-6700
Last EDR Contact: 10/04/2010
Next Scheduled EDR Contact: 01/17/2011
Data Release Frequency: Semi-Annually

CONTRA COSTA COUNTY:

Site List

List includes sites from the underground tank, hazardous waste generator and business plan/2185 programs.

Date of Government Version: 08/16/2010
Date Data Arrived at EDR: 08/17/2010
Date Made Active in Reports: 08/20/2010
Number of Days to Update: 3
Source: Contra Costa Health Services Department
Telephone: 925-646-2286
Last EDR Contact: 11/08/2010
Next Scheduled EDR Contact: 02/21/2011
Data Release Frequency: Semi-Annually

FRESNO COUNTY:

CUPA Resources List

Certified Unified Program Agency. CUPA's are responsible for implementing a unified hazardous materials and hazardous waste management regulatory program. The agency provides oversight of businesses that deal with hazardous materials, operate underground storage tanks or aboveground storage tanks.

GOVERNMENT RECORDS SEARCHED / DATA CURRENCY TRACKING

Date of Government Version: 07/19/2010
Date Data Arrived at EDR: 07/21/2010
Date Made Active in Reports: 08/12/2010
Number of Days to Update: 22
Source: Dept. of Community Health
Telephone: 559-445-3271
Last EDR Contact: 10/18/2010
Next Scheduled EDR Contact: 01/31/2011
Data Release Frequency: Semi-Annually

KERN COUNTY:

Underground Storage Tank Sites & Tank Listing
Kern County Sites and Tanks Listing.

Date of Government Version: 08/31/2010
Date Data Arrived at EDR: 09/01/2010
Date Made Active in Reports: 09/30/2010
Number of Days to Update: 29
Source: Kern County Environment Health Services Department
Telephone: 661-862-8700
Last EDR Contact: 11/22/2010
Next Scheduled EDR Contact: 02/28/2011
Data Release Frequency: Quarterly

LOS ANGELES COUNTY:

San Gabriel Valley Areas of Concern

San Gabriel Valley areas where VOC contamination is at or above the MCL as designated by region 9 EPA office.
Date of Government Version: 03/30/2009
Date Data Arrived at EDR: 03/31/2009
Date Made Active in Reports: 10/23/2009
Number of Days to Update: 206
Source: EPA Region 9
Telephone: 415-972-3178
Last EDR Contact: 09/27/2010
Next Scheduled EDR Contact: 01/10/2011
Data Release Frequency: No Update Planned

HMS: Street Number List

Industrial Waste and Underground Storage Tank Sites.
Date of Government Version: 12/31/2009
Date Data Arrived at EDR: 04/13/2010
Date Made Active in Reports: 05/18/2010
Number of Days to Update: 35
Source: Department of Public Works
Telephone: 626-458-3517
Last EDR Contact: 10/18/2010
Next Scheduled EDR Contact: 01/31/2011
Data Release Frequency: Semi-Annually

List of Solid Waste Facilities

Solid Waste Facilities in Los Angeles County.
Date of Government Version: 07/26/2010
Date Data Arrived at EDR: 08/10/2010
Date Made Active in Reports: 08/20/2010
Number of Days to Update: 10
Source: La County Department of Public Works
Telephone: 818-458-5185
Last EDR Contact: 10/25/2010
Next Scheduled EDR Contact: 02/07/2011
Data Release Frequency: Varies

City of Los Angeles Landfills

Landfills owned and maintained by the City of Los Angeles.
Date of Government Version: 03/05/2009
Date Data Arrived at EDR: 03/10/2009
Date Made Active in Reports: 04/08/2009
Number of Days to Update: 29
Source: Engineering & Construction Division
Telephone: 213-473-7869
Last EDR Contact: 08/25/2010
Next Scheduled EDR Contact: 12/06/2010
Data Release Frequency: Varies

Site Mitigation List

Industrial sites that have had some sort of spill or complaint.

GOVERNMENT RECORDS SEARCHED / DATA CURRENCY TRACKING

Date of Government Version: 02/09/2010
 Date Data Arrived at EDR: 02/12/2010
 Date Made Active in Reports: 03/04/2010
 Number of Days to Update: 20

Source: Community Health Services
 Telephone: 323-893-7806
 Last EDR Contact: 10/25/2010
 Next Scheduled EDR Contact: 02/07/2011
 Data Release Frequency: Annually

City of El Segundo Underground Storage Tank
 Underground storage tank sites located in El Segundo city.

Date of Government Version: 07/27/2010
 Date Data Arrived at EDR: 07/28/2010
 Date Made Active in Reports: 08/12/2010
 Number of Days to Update: 15

Source: City of El Segundo Fire Department
 Telephone: 310-524-2236
 Last EDR Contact: 10/25/2010
 Next Scheduled EDR Contact: 02/07/2011
 Data Release Frequency: Semi-Annually

City of Long Beach Underground Storage Tank
 Underground storage tank sites located in the city of Long Beach.

Date of Government Version: 03/28/2003
 Date Data Arrived at EDR: 10/23/2003
 Date Made Active in Reports: 11/26/2003
 Number of Days to Update: 34

Source: City of Long Beach Fire Department
 Telephone: 562-570-2563
 Last EDR Contact: 11/01/2010
 Next Scheduled EDR Contact: 02/14/2011
 Data Release Frequency: Annually

City of Torrance Underground Storage Tank
 Underground storage tank sites located in the city of Torrance.

Date of Government Version: 07/07/2010
 Date Data Arrived at EDR: 07/30/2010
 Date Made Active in Reports: 08/12/2010
 Number of Days to Update: 13

Source: City of Torrance Fire Department
 Telephone: 310-618-2973
 Last EDR Contact: 10/18/2010
 Next Scheduled EDR Contact: 01/31/2011
 Data Release Frequency: Semi-Annually

MARIN COUNTY:

Underground Storage Tank Sites
 Currently permitted USTs in Marin County.

Date of Government Version: 07/19/2010
 Date Data Arrived at EDR: 08/16/2010
 Date Made Active in Reports: 09/30/2010
 Number of Days to Update: 45

Source: Public Works Department Waste Management
 Telephone: 415-499-6647
 Last EDR Contact: 10/12/2010
 Next Scheduled EDR Contact: 01/24/2011
 Data Release Frequency: Semi-Annually

NAPA COUNTY:

Sites With Reported Contamination

A listing of leaking underground storage tank sites located in Napa county.

Date of Government Version: 07/09/2008
 Date Data Arrived at EDR: 07/09/2008
 Date Made Active in Reports: 07/31/2008
 Number of Days to Update: 22

Source: Napa County Department of Environmental Management
 Telephone: 707-253-4269
 Last EDR Contact: 09/07/2010
 Next Scheduled EDR Contact: 12/20/2010
 Data Release Frequency: No Update Planned

Closed and Operating Underground Storage Tank Sites
 Underground storage tank sites located in Napa county.

GOVERNMENT RECORDS SEARCHED / DATA CURRENCY TRACKING

Date of Government Version: 01/15/2008
 Date Data Arrived at EDR: 01/16/2008
 Date Made Active in Reports: 02/08/2008
 Number of Days to Update: 23

Source: Napa County Department of Environmental Management
 Telephone: 707-253-4269
 Last EDR Contact: 09/07/2010
 Next Scheduled EDR Contact: 12/20/2010
 Data Release Frequency: No Update Planned

ORANGE COUNTY:

List of Industrial Site Cleanups

Petroleum and non-petroleum spills.

Date of Government Version: 08/05/2010
 Date Data Arrived at EDR: 08/23/2010
 Date Made Active in Reports: 09/29/2010
 Number of Days to Update: 37

Source: Health Care Agency
 Telephone: 714-834-3446
 Last EDR Contact: 08/17/2010
 Next Scheduled EDR Contact: 11/29/2010
 Data Release Frequency: Annually

List of Underground Storage Tank Cleanups

Orange County Underground Storage Tank Cleanups (LUST).

Date of Government Version: 08/05/2010
 Date Data Arrived at EDR: 08/23/2010
 Date Made Active in Reports: 09/29/2010
 Number of Days to Update: 37

Source: Health Care Agency
 Telephone: 714-834-3446
 Last EDR Contact: 08/17/2010
 Next Scheduled EDR Contact: 11/29/2010
 Data Release Frequency: Quarterly

List of Underground Storage Tank Facilities

Orange County Underground Storage Tank Facilities (LUST).

Date of Government Version: 08/05/2010
 Date Data Arrived at EDR: 08/23/2010
 Date Made Active in Reports: 09/30/2010
 Number of Days to Update: 38

Source: Health Care Agency
 Telephone: 714-834-3446
 Last EDR Contact: 08/17/2010
 Next Scheduled EDR Contact: 11/29/2010
 Data Release Frequency: Quarterly

PLACER COUNTY:

Master List of Facilities

List includes aboveground tanks, underground tanks and cleanup sites.

Date of Government Version: 09/13/2010
 Date Data Arrived at EDR: 09/14/2010
 Date Made Active in Reports: 09/29/2010
 Number of Days to Update: 15

Source: Placer County Health and Human Services
 Telephone: 530-889-7312
 Last EDR Contact: 09/13/2010
 Next Scheduled EDR Contact: 12/27/2010
 Data Release Frequency: Semi-Annually

RIVERSIDE COUNTY:

Listing of Underground Tank Cleanup Sites

Riverside County Underground Storage Tank Cleanup Sites (LUST).

Date of Government Version: 08/04/2010
 Date Data Arrived at EDR: 08/13/2010
 Date Made Active in Reports: 08/20/2010
 Number of Days to Update: 7

Source: Department of Environmental Health
 Telephone: 951-358-5055
 Last EDR Contact: 09/27/2010
 Next Scheduled EDR Contact: 01/10/2011
 Data Release Frequency: Quarterly

GOVERNMENT RECORDS SEARCHED / DATA CURRENCY TRACKING

Underground Storage Tank List

Underground storage tank sites located in Riverside county.

Date of Government Version: 08/04/2010
 Date Data Arrived at EDR: 08/13/2010
 Date Made Active in Reports: 09/30/2010
 Number of Days to Update: 48

Source: Department of Environmental Health
 Telephone: 951-358-5055
 Last EDR Contact: 09/27/2010
 Next Scheduled EDR Contact: 01/10/2011
 Data Release Frequency: Quarterly

SACRAMENTO COUNTY:

Toxic Site Clean-Up List

List of sites where unauthorized releases of potentially hazardous materials have occurred.

Date of Government Version: 06/30/2010
 Date Data Arrived at EDR: 07/21/2010
 Date Made Active in Reports: 08/12/2010
 Number of Days to Update: 22

Source: Sacramento County Environmental Management
 Telephone: 916-875-8406
 Last EDR Contact: 10/12/2010
 Next Scheduled EDR Contact: 01/24/2011
 Data Release Frequency: Quarterly

Master Hazardous Materials Facility List

Any business that has hazardous materials on site - hazardous material storage sites, underground storage tanks, waste generators.

Date of Government Version: 07/26/2010
 Date Data Arrived at EDR: 08/16/2010
 Date Made Active in Reports: 08/20/2010
 Number of Days to Update: 4

Source: Sacramento County Environmental Management
 Telephone: 916-875-8406
 Last EDR Contact: 10/12/2010
 Next Scheduled EDR Contact: 01/24/2011
 Data Release Frequency: Quarterly

SAN BERNARDINO COUNTY:

Hazardous Material Permits

This listing includes underground storage tanks, medical waste handlers/generators, hazardous materials handlers, hazardous waste generators, and waste oil generators/handlers.

Date of Government Version: 09/07/2010
 Date Data Arrived at EDR: 09/08/2010
 Date Made Active in Reports: 09/29/2010
 Number of Days to Update: 21

Source: San Bernardino County Fire Department Hazardous Materials Division
 Telephone: 909-387-3041
 Last EDR Contact: 11/22/2010
 Next Scheduled EDR Contact: 02/28/2011
 Data Release Frequency: Quarterly

SAN DIEGO COUNTY:

Hazardous Materials Management Division Database

The database includes: HE58 - This report contains the business name, site address, business phone number, establishment "H" permit number, type of permit, and the business status. HE17 - In addition to providing the same information provided in the HE58 listing, HE17 provides inspection dates, violations received by the establishment, hazardous waste generated, the quantity, method of storage, treatment/disposal of waste and the hauler, and information on underground storage tanks. Unauthorized Release List - Includes a summary of environmental contamination cases in San Diego County (underground tank cases, non-tank cases, groundwater contamination, and soil contamination are included.)

Date of Government Version: 09/09/2010
 Date Data Arrived at EDR: 09/15/2010
 Date Made Active in Reports: 09/29/2010
 Number of Days to Update: 14

Source: Hazardous Materials Management Division
 Telephone: 619-338-2288
 Last EDR Contact: 09/15/2010
 Next Scheduled EDR Contact: 12/27/2010
 Data Release Frequency: Quarterly

GOVERNMENT RECORDS SEARCHED / DATA CURRENCY TRACKING

Solid Waste Facilities

San Diego County Solid Waste Facilities.

Date of Government Version: 10/01/2009
 Date Data Arrived at EDR: 12/04/2009
 Date Made Active in Reports: 01/18/2010
 Number of Days to Update: 45

Source: Department of Health Services
 Telephone: 619-338-2209
 Last EDR Contact: 02/14/2011
 Data Release Frequency: Varies

Environmental Case Listing

The listing contains all underground tank release cases and projects pertaining to properties contaminated with hazardous substances that are actively under review by the Site Assessment and Mitigation Program.

Date of Government Version: 03/23/2010
 Date Data Arrived at EDR: 06/15/2010
 Date Made Active in Reports: 07/09/2010
 Number of Days to Update: 24

Source: San Diego County Department of Environmental Health
 Telephone: 619-338-2371
 Last EDR Contact: 09/23/2010
 Next Scheduled EDR Contact: 12/27/2010
 Data Release Frequency: Varies

SAN FRANCISCO COUNTY:

Local Oversight Facilities

A listing of leaking underground storage tank sites located in San Francisco county.

Date of Government Version: 09/19/2008
 Date Data Arrived at EDR: 09/19/2008
 Date Made Active in Reports: 09/29/2008
 Number of Days to Update: 10

Source: Department Of Public Health San Francisco County
 Telephone: 415-252-3920
 Last EDR Contact: 11/22/2010
 Next Scheduled EDR Contact: 02/28/2011
 Data Release Frequency: Quarterly

Underground Storage Tank Information

Underground storage tank sites located in San Francisco county.

Date of Government Version: 09/08/2010
 Date Data Arrived at EDR: 09/10/2010
 Date Made Active in Reports: 09/30/2010
 Number of Days to Update: 20

Source: Department of Public Health
 Telephone: 415-252-3920
 Last EDR Contact: 11/22/2010
 Next Scheduled EDR Contact: 02/28/2011
 Data Release Frequency: Quarterly

SAN JOAQUIN COUNTY:

San Joaquin Co. UST

A listing of underground storage tank locations in San Joaquin county.

Date of Government Version: 05/14/2010
 Date Data Arrived at EDR: 06/09/2010
 Date Made Active in Reports: 07/09/2010
 Number of Days to Update: 30

Source: Environmental Health Department
 Telephone: N/A
 Last EDR Contact: 09/27/2010
 Next Scheduled EDR Contact: 01/10/2011
 Data Release Frequency: Semi-Annually

SAN MATEO COUNTY:

Business Inventory

List includes Hazardous Materials Business Plan, hazardous waste generators, and underground storage tanks.

Date of Government Version: 07/15/2010
 Date Data Arrived at EDR: 07/16/2010
 Date Made Active in Reports: 08/12/2010
 Number of Days to Update: 27

Source: San Mateo County Environmental Health Services Division
 Telephone: 650-363-1921
 Last EDR Contact: 06/21/2010
 Next Scheduled EDR Contact: 01/03/2011
 Data Release Frequency: Annually

GOVERNMENT RECORDS SEARCHED / DATA CURRENCY TRACKING

Fuel Leak List
 A listing of leaking underground storage tank sites located in San Mateo county.
 Date of Government Version: 09/20/2010 Source: San Mateo County Environmental Health Services Division
 Date Data Arrived at EDR: 09/21/2010 Telephone: 650-363-1921
 Date Made Active in Reports: 09/29/2010 Last EDR Contact: 09/20/2010
 Number of Days to Update: 8 Next Scheduled EDR Contact: 10/04/2010
 Data Release Frequency: Semi-Annually

SANTA CLARA COUNTY:

HIST LUST - Fuel Leak Site Activity Report
 A listing of open and closed leaking underground storage tanks. This listing is no longer updated by the county. Leaking underground storage tanks are now handled by the Department of Environmental Health.
 Date of Government Version: 03/29/2005 Source: Santa Clara Valley Water District
 Date Data Arrived at EDR: 03/30/2005 Telephone: 408-265-2600
 Date Made Active in Reports: 04/21/2005 Last EDR Contact: 03/23/2009
 Number of Days to Update: 22 Next Scheduled EDR Contact: 06/22/2009
 Data Release Frequency: No Update Planned

LOP Listing

A listing of leaking underground storage tanks located in Santa Clara county.
 Date of Government Version: 05/29/2009 Source: Department of Environmental Health
 Date Data Arrived at EDR: 06/01/2009 Telephone: 408-919-3417
 Date Made Active in Reports: 06/15/2009 Last EDR Contact: 09/07/2010
 Number of Days to Update: 14 Next Scheduled EDR Contact: 12/20/2010
 Data Release Frequency: Annually

Hazardous Material Facilities

Hazardous material facilities, including underground storage tank sites.
 Date of Government Version: 08/31/2009 Source: City of San Jose Fire Department
 Date Data Arrived at EDR: 08/31/2009 Telephone: 408-535-7694
 Date Made Active in Reports: 09/18/2009 Last EDR Contact: 11/22/2010
 Number of Days to Update: 18 Next Scheduled EDR Contact: 02/28/2011
 Data Release Frequency: Annually

SOLANO COUNTY:

Leaking Underground Storage Tanks
 A listing of leaking underground storage tank sites located in Solano county.
 Date of Government Version: 09/07/2010 Source: Solano County Department of Environmental Management
 Date Data Arrived at EDR: 09/10/2010 Telephone: 707-784-6770
 Date Made Active in Reports: 09/29/2010 Last EDR Contact: 09/07/2010
 Number of Days to Update: 19 Next Scheduled EDR Contact: 12/20/2010
 Data Release Frequency: Quarterly

Underground Storage Tanks

Underground storage tank sites located in Solano county.
 Date of Government Version: 09/07/2010 Source: Solano County Department of Environmental Management
 Date Data Arrived at EDR: 09/14/2010 Telephone: 707-784-6770
 Date Made Active in Reports: 09/30/2010 Last EDR Contact: 09/07/2010
 Number of Days to Update: 16 Next Scheduled EDR Contact: 12/20/2010
 Data Release Frequency: Quarterly

SONOMA COUNTY:

GOVERNMENT RECORDS SEARCHED / DATA CURRENCY TRACKING

Leaking Underground Storage Tank Sites
 A listing of leaking underground storage tank sites located in Sonoma county.
 Date of Government Version: 07/12/2010 Source: Department of Health Services
 Date Data Arrived at EDR: 07/13/2010 Telephone: 707-565-6565
 Date Made Active in Reports: 08/12/2010 Last EDR Contact: 10/04/2010
 Number of Days to Update: 30 Next Scheduled EDR Contact: 01/17/2011
 Data Release Frequency: Quarterly

SUTTER COUNTY:

Underground Storage Tanks
 Underground storage tank sites located in Sutter county.
 Date of Government Version: 09/13/2010 Source: Sutter County Department of Agriculture
 Date Data Arrived at EDR: 09/14/2010 Telephone: 530-822-7500
 Date Made Active in Reports: 09/30/2010 Last EDR Contact: 09/13/2010
 Number of Days to Update: 16 Next Scheduled EDR Contact: 12/27/2010
 Data Release Frequency: Semi-Annually

VENTURA COUNTY:

Business Plan, Hazardous Waste Producers, and Operating Underground Tanks
 The BWT list indicates by site address whether the Environmental Health Division has Business Plan (B), Waste Producer (W), and/or Underground Tank (T) information.
 Date of Government Version: 07/26/2010 Source: Ventura County Environmental Health Division
 Date Data Arrived at EDR: 09/01/2010 Telephone: 805-654-2813
 Date Made Active in Reports: 09/29/2010 Last EDR Contact: 09/24/2010
 Number of Days to Update: 28 Next Scheduled EDR Contact: 12/06/2010
 Data Release Frequency: Quarterly

Inventory of Illegal Abandoned and Inactive Sites

Ventura County Inventory of Closed, Illegal Abandoned, and Inactive Sites.
 Date of Government Version: 08/01/2009 Source: Environmental Health Division
 Date Data Arrived at EDR: 10/05/2009 Telephone: 805-654-2813
 Date Made Active in Reports: 10/13/2009 Last EDR Contact: 09/27/2010
 Number of Days to Update: 8 Next Scheduled EDR Contact: 11/15/2010
 Data Release Frequency: Annually

Listing of Underground Tank Cleanup Sites

Ventura County Underground Storage Tank Cleanup Sites (LUST).
 Date of Government Version: 05/29/2008 Source: Environmental Health Division
 Date Data Arrived at EDR: 06/24/2008 Telephone: 805-654-2813
 Date Made Active in Reports: 07/31/2008 Last EDR Contact: 08/24/2010
 Number of Days to Update: 37 Next Scheduled EDR Contact: 12/06/2010
 Data Release Frequency: Quarterly

Underground Tank Closed Sites List

Ventura County Operating Underground Storage Tank Sites (UST)/Underground Tank Closed Sites List.
 Date of Government Version: 08/31/2010 Source: Environmental Health Division
 Date Data Arrived at EDR: 09/21/2010 Telephone: 805-654-2813
 Date Made Active in Reports: 09/30/2010 Last EDR Contact: 09/21/2010
 Number of Days to Update: 9 Next Scheduled EDR Contact: 01/03/2011
 Data Release Frequency: Quarterly

YOLO COUNTY:

GOVERNMENT RECORDS SEARCHED / DATA CURRENCY TRACKING

Underground Storage Tank Comprehensive Facility Report
 Underground storage tank sites located in Yolo county.
 Date of Government Version: 07/20/2010 Source: Yolo County Department of Health
 Date Data Arrived at EDR: 09/16/2010 Telephone: 530-666-8646
 Date Made Active in Reports: 09/30/2010 Last EDR Contact: 09/27/2010
 Number of Days to Update: 14 Next Scheduled EDR Contact: 01/10/2011
 Data Release Frequency: Annually

OTHER DATABASE(S)

Depending on the geographic area covered by this report, the data provided in these specialty databases may or may not be complete. For example, the existence of wetlands information data in a specific report does not mean that all wetlands in the area covered by the report are included. Moreover, the absence of any reported wetlands information does not necessarily mean that wetlands do not exist in the area covered by the report.

CT MANIFEST: Hazardous Waste Manifest Data

Facility and manifest data. Manifest is a document that lists and tracks hazardous waste from the generator through transporters to a tsd facility.
 Date of Government Version: 12/31/2007 Source: Department of Environmental Protection
 Date Data Arrived at EDR: 08/26/2009 Telephone: 860-424-3375
 Date Made Active in Reports: 09/11/2009 Last EDR Contact: 08/25/2010
 Number of Days to Update: 16 Next Scheduled EDR Contact: 12/06/2010
 Data Release Frequency: Annually

NJ MANIFEST: Manifest Information

Hazardous waste manifest information.
 Date of Government Version: 12/31/2009 Source: Department of Environmental Protection
 Date Data Arrived at EDR: 07/22/2010 Telephone: N/A
 Date Made Active in Reports: 08/26/2010 Last EDR Contact: 10/19/2010
 Number of Days to Update: 35 Next Scheduled EDR Contact: 01/31/2011
 Data Release Frequency: Annually

NY MANIFEST: Facility and Manifest Data

Manifest is a document that lists and tracks hazardous waste from the generator through transporters to a TSD facility.
 Date of Government Version: 07/28/2010 Source: Department of Environmental Conservation
 Date Data Arrived at EDR: 08/11/2010 Telephone: 518-402-8651
 Date Made Active in Reports: 09/24/2010 Last EDR Contact: 11/09/2010
 Number of Days to Update: 44 Next Scheduled EDR Contact: 02/21/2011
 Data Release Frequency: Annually

PA MANIFEST: Manifest Information

Hazardous waste manifest information.
 Date of Government Version: 12/31/2008 Source: Department of Environmental Protection
 Date Data Arrived at EDR: 12/01/2009 Telephone: 717-783-8990
 Date Made Active in Reports: 12/14/2009 Last EDR Contact: 08/23/2010
 Number of Days to Update: 13 Next Scheduled EDR Contact: 12/06/2010
 Data Release Frequency: Annually

RI MANIFEST: Manifest information

Hazardous waste manifest information
 Date of Government Version: 12/31/2009 Source: Department of Environmental Management
 Date Data Arrived at EDR: 07/19/2010 Telephone: 401-222-2797
 Date Made Active in Reports: 08/26/2010 Last EDR Contact: 08/30/2010
 Number of Days to Update: 38 Next Scheduled EDR Contact: 12/13/2010
 Data Release Frequency: Annually

GOVERNMENT RECORDS SEARCHED / DATA CURRENCY TRACKING

WI MANIFEST: Manifest Information
 Hazardous waste manifest information.
 Date of Government Version: 12/31/2009 Source: Department of Natural Resources
 Date Data Arrived at EDR: 07/06/2010 Telephone: N/A
 Date Made Active in Reports: 07/26/2010 Last EDR Contact: 09/20/2010
 Number of Days to Update: 20 Next Scheduled EDR Contact: 01/03/2011
 Data Release Frequency: Annually

Oil/Gas Pipelines: This data was obtained by EDR from the USGS in 1994. It is referred to by USGS as GeoData Digital Line Graphs from 1:100,000-Scale Maps. It was extracted from the transportation category including some oil, but primarily gas pipelines.

Electric Power Transmission Line Data
 Source: Rextag Strategies Corp.
 Telephone: (281) 769-2247
 U.S. Electric Transmission and Power Plants Systems Digital GIS Data

Sensitive Receptors: There are individuals deemed sensitive receptors due to their fragile immune systems and special sensitivity to environmental discharges. These sensitive receptors typically include the elderly, the sick, and children. While the location of all sensitive receptors cannot be determined, EDR indicates those buildings and facilities - schools, daycares, hospitals, medical centers, and nursing homes - where individuals who are sensitive receptors are likely to be located.

AHA Hospitals:

Source: American Hospital Association, Inc.
 Telephone: 312-280-5991
 The database includes a listing of hospitals based on the American Hospital Association's annual survey of hospitals.

Medical Centers: Provider of Services Listing

Source: Centers for Medicare & Medicaid Services
 Telephone: 410-786-3000
 A listing of hospitals with Medicare provider number, produced by Centers of Medicare & Medicaid Services, a federal agency within the U.S. Department of Health and Human Services.

Nursing Homes

Source: National Institutes of Health
 Telephone: 301-594-6248
 Information on Medicare and Medicaid certified nursing homes in the United States.

Public Schools

Source: National Center for Education Statistics
 Telephone: 202-502-7300
 The National Center for Education Statistics' primary database on elementary and secondary public education in the United States. It is a comprehensive, annual, national statistical database of all public elementary and secondary schools and school districts, which contains data that are comparable across all states.

Private Schools

Source: National Center for Education Statistics
 Telephone: 202-502-7300
 The National Center for Education Statistics' primary database on private school locations in the United States.
 Daycare Centers: Licensed Facilities
 Source: Department of Social Services
 Telephone: 916-657-4041

Flood Zone Data: This data, available in select counties across the country, was obtained by EDR in 2003 & 2009 from the Federal Emergency Management Agency (FEMA). Data depicts 100-year and 500-year flood zones as defined by FEMA.

NW: National Wetlands Inventory. This data, available in select counties across the country, was obtained by EDR in 2002 and 2005 from the U.S. Fish and Wildlife Service.

GOVERNMENT RECORDS SEARCHED / DATA CURRENCY TRACKING

STREET AND ADDRESS INFORMATION

© 2010 Tele Atlas North America, Inc. All rights reserved. This material is proprietary and the subject of copyright protection and other intellectual property rights owned by or licensed to Tele Atlas North America, Inc. The use of this material is subject to the terms of a license agreement. You will be held liable for any unauthorized copying or disclosure of this material.



Privileged and Confidential
Attorney Work Product /
Attorney Client Communication

APPENDIX E

HISTORIC RESEARCH DOCUMENTATION



LA Union Station

800 North Alameda Street
Los Angeles, CA 90012

Inquiry Number: 2912366.5
November 08, 2010

The EDR Aerial Photo Decade Package

EDR Aerial Photo Decade Package

Environmental Data Resources, Inc. (EDR) Aerial Photo Decade Package is a screening tool designed to assist environmental professionals in evaluating potential liability on a target property resulting from past activities. EDR's professional researchers provide digitally reproduced historical aerial photographs, and when available, provide one photo per decade.

When delivered electronically by EDR, the aerial photo images included with this report are for ONE TIME USE ONLY. Further reproduction of these aerial photo images is prohibited without permission from EDR. For more information contact your EDR Account Executive.

Thank you for your business.
Please contact EDR at 1-800-352-0050
with any questions or comments.

Disclaimer - Copyright and Trademark Notice

This Report contains certain information obtained from a variety of public and other sources reasonably available to Environmental Data Resources, Inc. It cannot be concluded from this Report that coverage information for the target and surrounding properties does not exist from other sources. **NO WARRANTY EXPRESSED OR IMPLIED, IS MADE WHATSOEVER IN CONNECTION WITH THIS REPORT. ENVIRONMENTAL DATA RESOURCES, INC. SPECIFICALLY DISCLAIMS THE MAKING OF ANY SUCH WARRANTIES, INCLUDING WITHOUT LIMITATION, MERCHANTABILITY OR FITNESS FOR A PARTICULAR USE OR PURPOSE. ALL RISK IS ASSUMED BY THE USER. IN NO EVENT SHALL ENVIRONMENTAL DATA RESOURCES, INC. BE LIABLE TO ANYONE, WHETHER ARISING OUT OF ERRORS OR OMISSIONS, NEGLIGENCE, ACCIDENT OR ANY OTHER CAUSE, FOR ANY LOSS OF DAMAGE, INCLUDING, WITHOUT LIMITATION, SPECIAL, INCIDENTAL, CONSEQUENTIAL, OR EXEMPLARY DAMAGES. ANY LIABILITY ON THE PART OF ENVIRONMENTAL DATA RESOURCES, INC. IS STRICTLY LIMITED TO A REFUND OF THE AMOUNT PAID FOR THIS REPORT.** Purchaser accepts this Report AS IS. Any analyses, estimates, ratings, environmental risk levels or risk codes provided in this Report are provided for illustrative purposes only, and are not intended to provide, nor should they be interpreted as providing any facts regarding, or prediction or forecast of, any environmental risk for any property. Only a Phase I Environmental Site Assessment performed by an environmental professional can provide information regarding the environmental risk for any property. Additionally, the information provided in this Report is not to be construed as legal advice.

Copyright 2010 by Environmental Data Resources, Inc. All rights reserved. Reproduction in any media or format, in whole or in part, of any report or map of Environmental Data Resources, Inc., or its affiliates, is prohibited without prior written permission.

EDR and its logos (including Sanborn and Sanborn Map) are trademarks of Environmental Data Resources, Inc. or its affiliates. All other trademarks used herein are the property of their respective owners.

Date EDR Searched Historical Sources:

Aerial Photography November 08, 2010

Target Property:

800 North Alameda Street

Los Angeles, CA 90012

<u>Year</u>	<u>Scale</u>	<u>Details</u>	<u>Source</u>
1928	Aerial Photograph. Scale: 1"=500'	Flight Year: 1928	Fairchild
1938	Aerial Photograph. Scale: 1"=555'	Flight Year: 1938	Laval
1947	Aerial Photograph. Scale: 1"=666'	Flight Year: 1947	Fairchild
1956	Aerial Photograph. Scale: 1"=400'	Flight Year: 1956	Fairchild
1965	Aerial Photograph. Scale: 1"=666'	Flight Year: 1965	Fairchild
1976	Aerial Photograph. Scale: 1"=666'	Flight Year: 1976	Teledyne
1989	Aerial Photograph. Scale: 1"=666'	Flight Year: 1989	USGS
1994	Aerial Photograph. Scale: 1"=666'	Flight Year: 1994	USGS
2002	Aerial Photograph. Scale: 1"=666'	Flight Year: 2002	USGS
2005	Aerial Photograph. Scale: 1"=604'	Flight Year: 2005	EDR



INQUIRY #: 2912366.5

YEAR: 1928

| = 500'



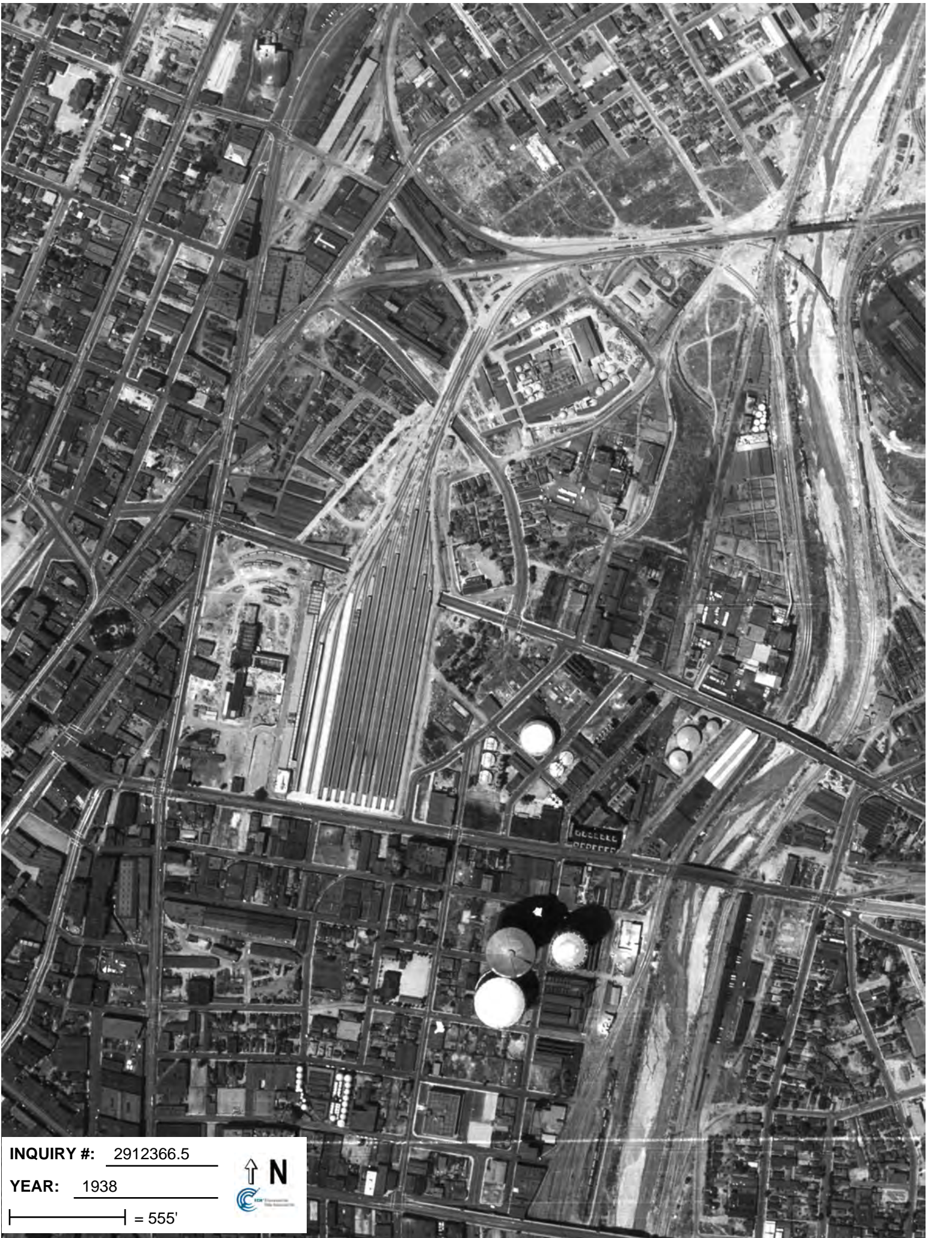

INQUIRY #: 2912366.5

YEAR: 1938

|—————| = 555'





INQUIRY #: 2912366.5

YEAR: 1947

|—————| = 666'



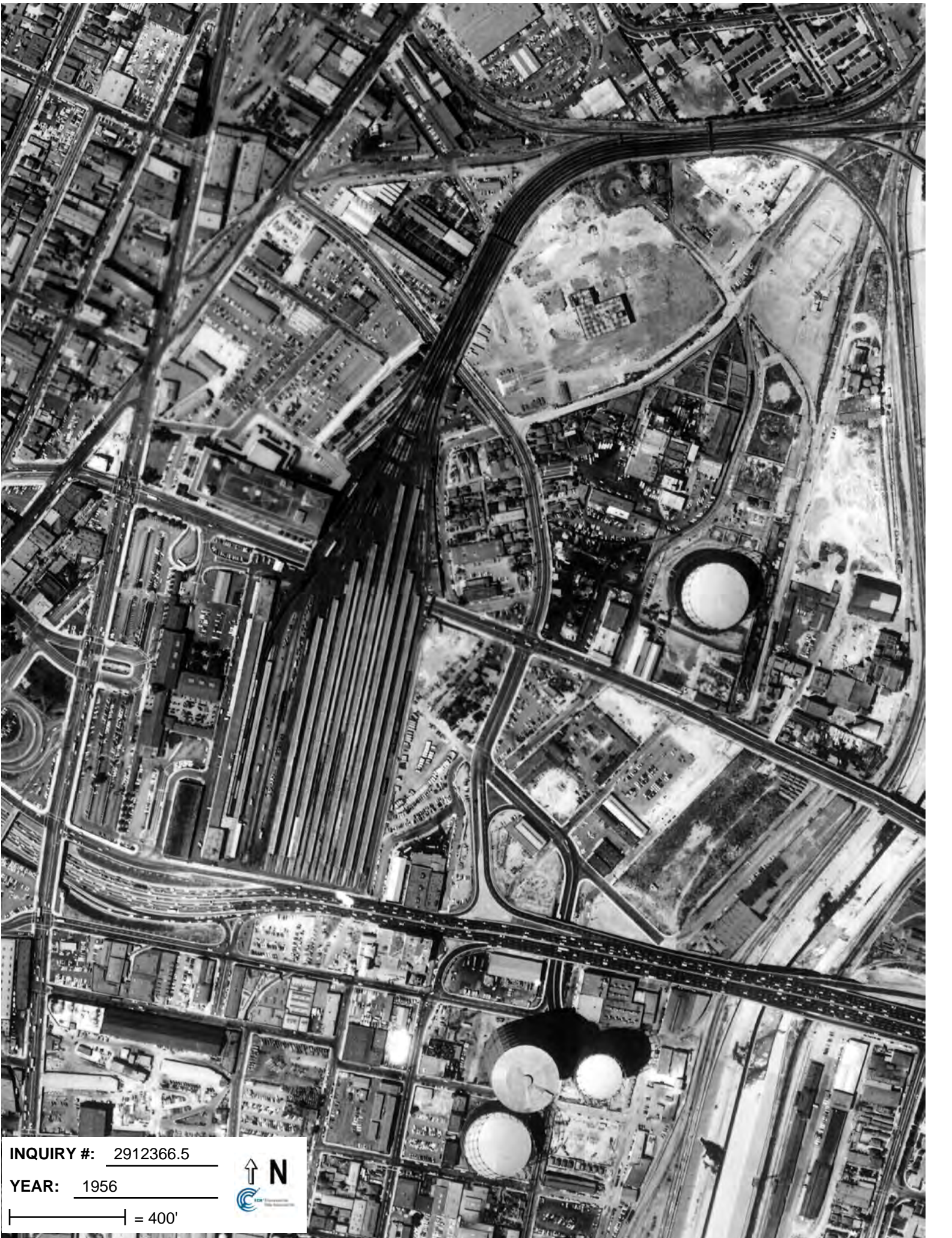

INQUIRY #: 2912366.5

YEAR: 1956

|—————| = 400'





INQUIRY #: 2912366.5

YEAR: 1965

| = 666'





INQUIRY #: 2912366.5

YEAR: 1976

| = 666'





INQUIRY #: 2912366.5

YEAR: 1989

|—————| = 666'





INQUIRY #: 2912366.5

YEAR: 1994

| = 666'





INQUIRY #: 2912366.5

YEAR: 2002

| = 666'





INQUIRY #: 2912366.5

YEAR: 2005

| = 604'





LA Union Station

800 North Alameda Street
Los Angeles, CA 90012

Inquiry Number: 2912366.4
November 03, 2010

EDR Historical Topographic Map Report

EDR Historical Topographic Map Report

Environmental Data Resources, Inc.s (EDR) Historical Topographic Map Report is designed to assist professionals in evaluating potential liability on a target property resulting from past activities. EDRs Historical Topographic Map Report includes a search of a collection of public and private color historical topographic maps, dating back to the early 1900s.

Thank you for your business.
Please contact EDR at 1-800-352-0050
with any questions or comments.

Disclaimer - Copyright and Trademark Notice

This Report contains certain information obtained from a variety of public and other sources reasonably available to Environmental Data Resources, Inc. It cannot be concluded from this Report that coverage information for the target and surrounding properties does not exist from other sources. **NO WARRANTY EXPRESSED OR IMPLIED, IS MADE WHATSOEVER IN CONNECTION WITH THIS REPORT. ENVIRONMENTAL DATA RESOURCES, INC. SPECIFICALLY DISCLAIMS THE MAKING OF ANY SUCH WARRANTIES, INCLUDING WITHOUT LIMITATION, MERCHANTABILITY OR FITNESS FOR A PARTICULAR USE OR PURPOSE. ALL RISK IS ASSUMED BY THE USER. IN NO EVENT SHALL ENVIRONMENTAL DATA RESOURCES, INC. BE LIABLE TO ANYONE, WHETHER ARISING OUT OF ERRORS OR OMISSIONS, NEGLIGENCE, ACCIDENT OR ANY OTHER CAUSE, FOR ANY LOSS OF DAMAGE, INCLUDING, WITHOUT LIMITATION, SPECIAL, INCIDENTAL, CONSEQUENTIAL, OR EXEMPLARY DAMAGES. ANY LIABILITY ON THE PART OF ENVIRONMENTAL DATA RESOURCES, INC. IS STRICTLY LIMITED TO A REFUND OF THE AMOUNT PAID FOR THIS REPORT.** Purchaser accepts this Report AS IS. Any analyses, estimates, ratings, environmental risk levels or risk codes provided in this Report are provided for illustrative purposes only, and are not intended to provide, nor should they be interpreted as providing any facts regarding, or prediction or forecast of, any environmental risk for any property. Only a Phase I Environmental Site Assessment performed by an environmental professional can provide information regarding the environmental risk for any property. Additionally, the information provided in this Report is not to be construed as legal advice.

Copyright 2010 by Environmental Data Resources, Inc. All rights reserved. Reproduction in any media or format, in whole or in part, of any report or map of Environmental Data Resources, Inc., or its affiliates, is prohibited without prior written permission.

EDR and its logos (including Sanborn and Sanborn Map) are trademarks of Environmental Data Resources, Inc. or its affiliates. All other trademarks used herein are the property of their respective owners.

Historical Topographic Map

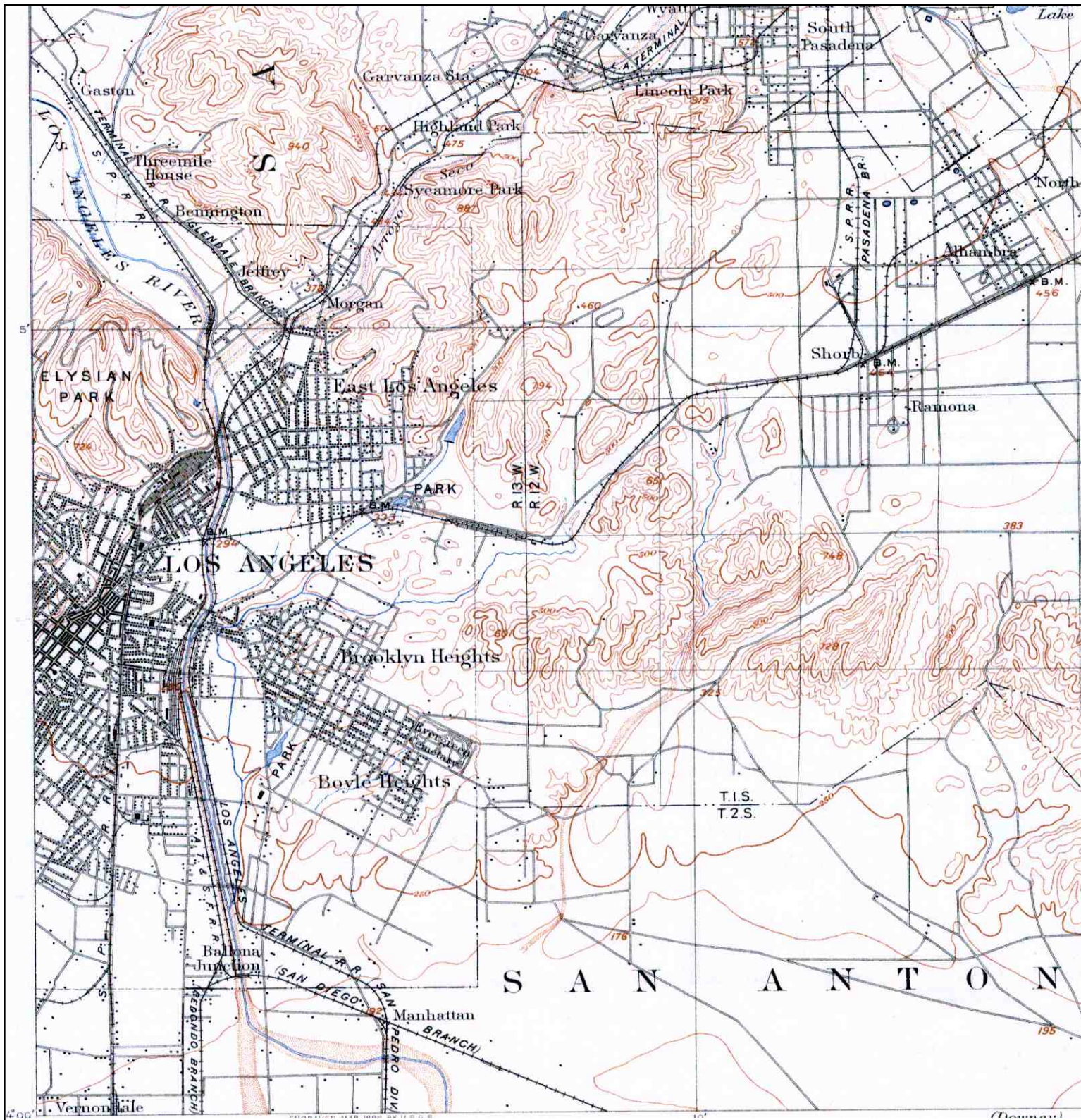

	TARGET QUAD	SITE NAME: LA Union Station	CLIENT: URS Corporation
	NAME: PASADENA	ADDRESS: 800 North Alameda Street	CONTACT: Scott Allin
	MAP YEAR: 1900	Los Angeles, CA 90012	INQUIRY#: 2912366.4
	SERIES: 15	LAT/LONG: 34.0574 / -118.2342	RESEARCH DATE: 11/03/2010
	SCALE: 1:62500		

Historical Topographic Map

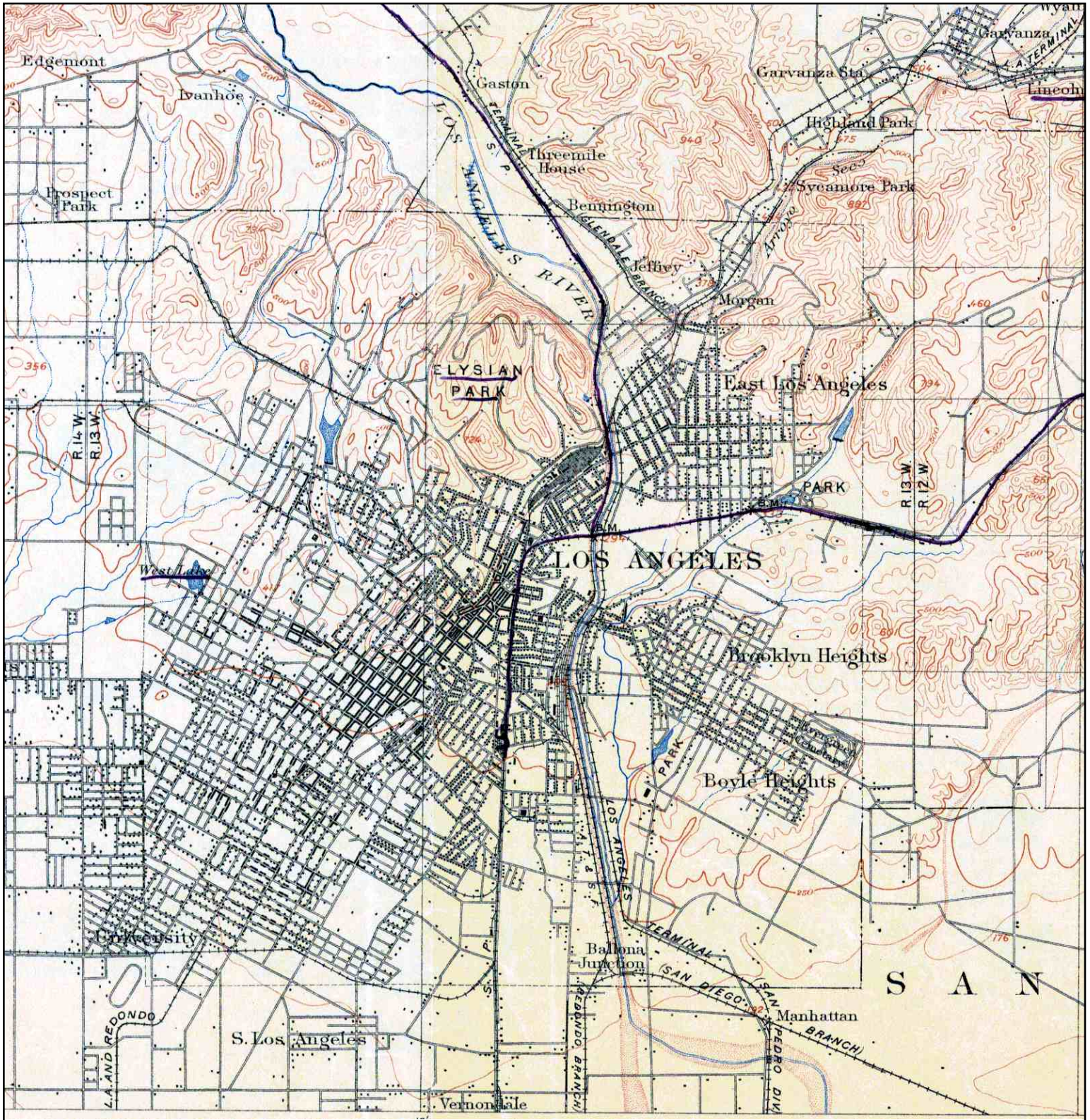

N ↑	TARGET QUAD	SITE NAME: LA Union Station	CLIENT: URS Corporation
	NAME: LOS ANGELES	ADDRESS: 800 North Alameda Street	CONTACT: Scott Allin
	MAP YEAR: 1900	LAT/LONG: 34.0574 / -118.2342	INQUIRY#: 2912366.4
	SERIES: 15		RESEARCH DATE: 11/03/2010
	SCALE: 1:62500		

Historical Topographic Map

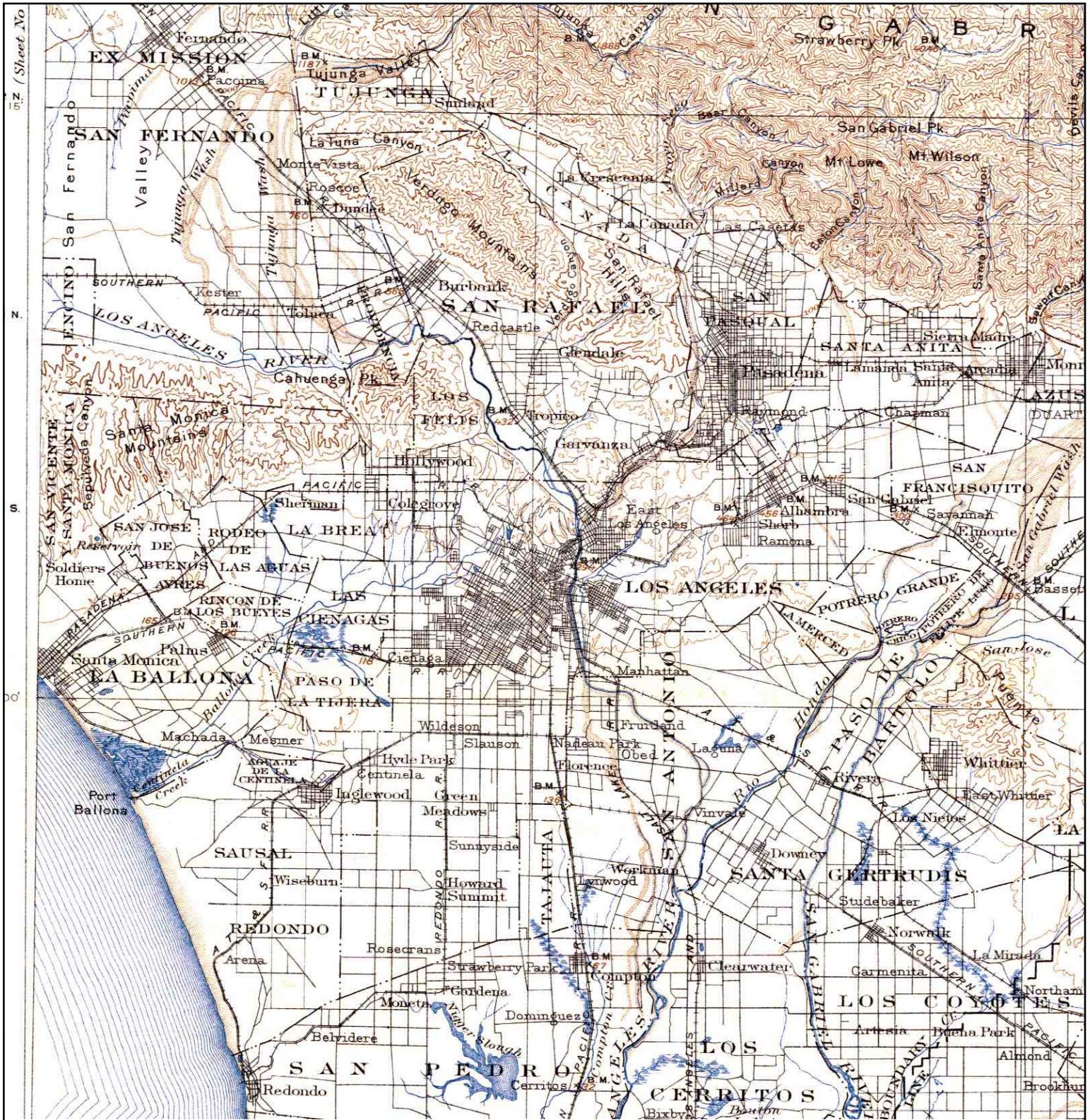

	TARGET QUAD	SITE NAME: LA Union Station	CLIENT: URS Corporation
	NAME: SOUTHERN CA SHEET 1	ADDRESS: 800 North Alameda Street	CONTACT: Scott Allin
	MAP YEAR: 1901	LOS ANGELES, CA 90012	INQUIRY#: 2912366.4
	SERIES: 60	LAT/LONG: 34.0574 / -118.2342	RESEARCH DATE: 11/03/2010
	SCALE: 1:250000		

Historical Topographic Map

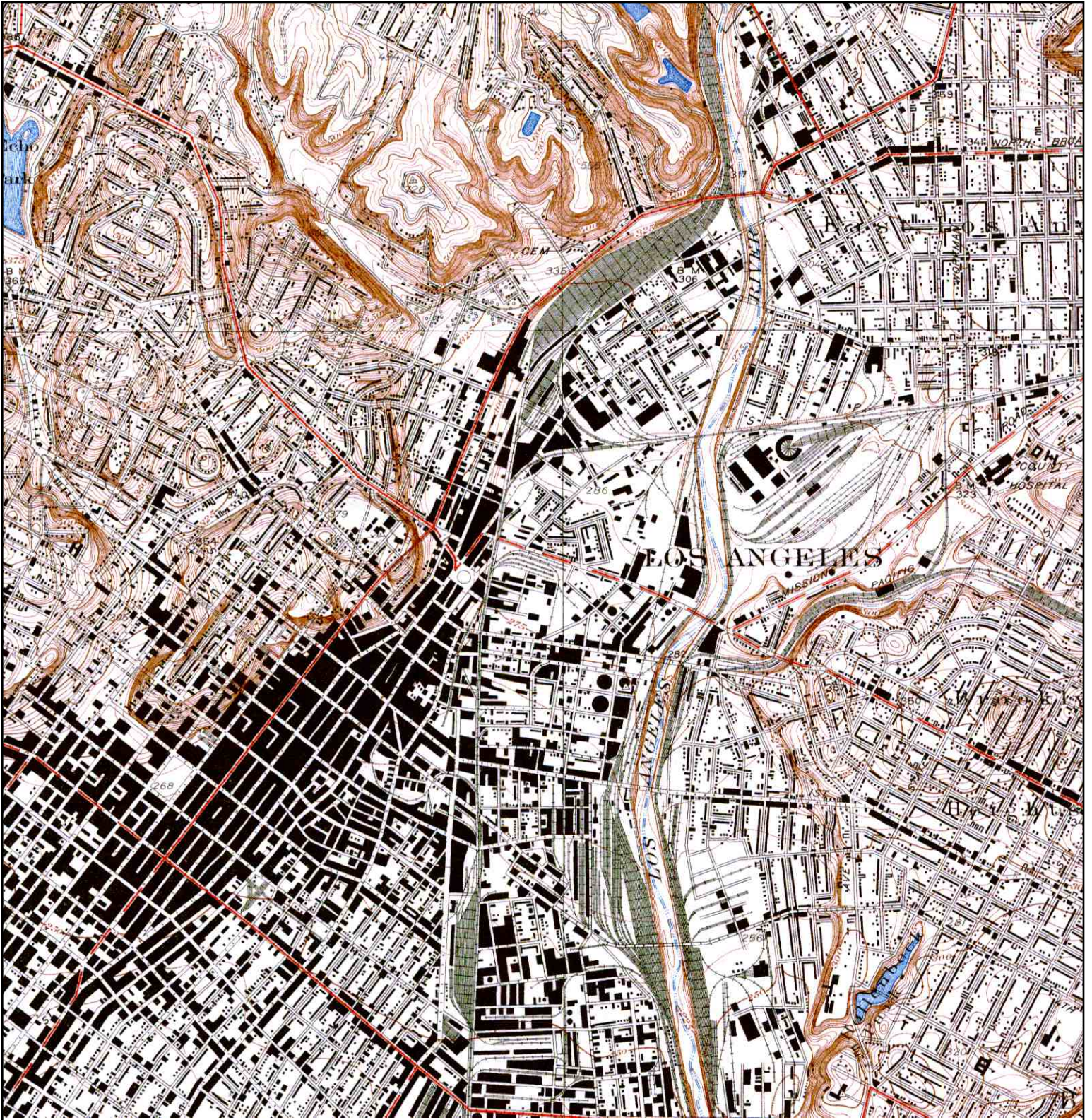

	TARGET QUAD	SITE NAME: LA Union Station	CLIENT: URS Corporation
	NAME: LOS ANGELES	ADDRESS: 800 North Alameda Street Los Angeles, CA 90012	CONTACT: Scott Allin
	MAP YEAR: 1928	LAT/LONG: 34.0574 / -118.2342	INQUIRY#: 2912366.4
	SERIES: 6		RESEARCH DATE: 11/03/2010
	SCALE: 1:24000		

Historical Topographic Map

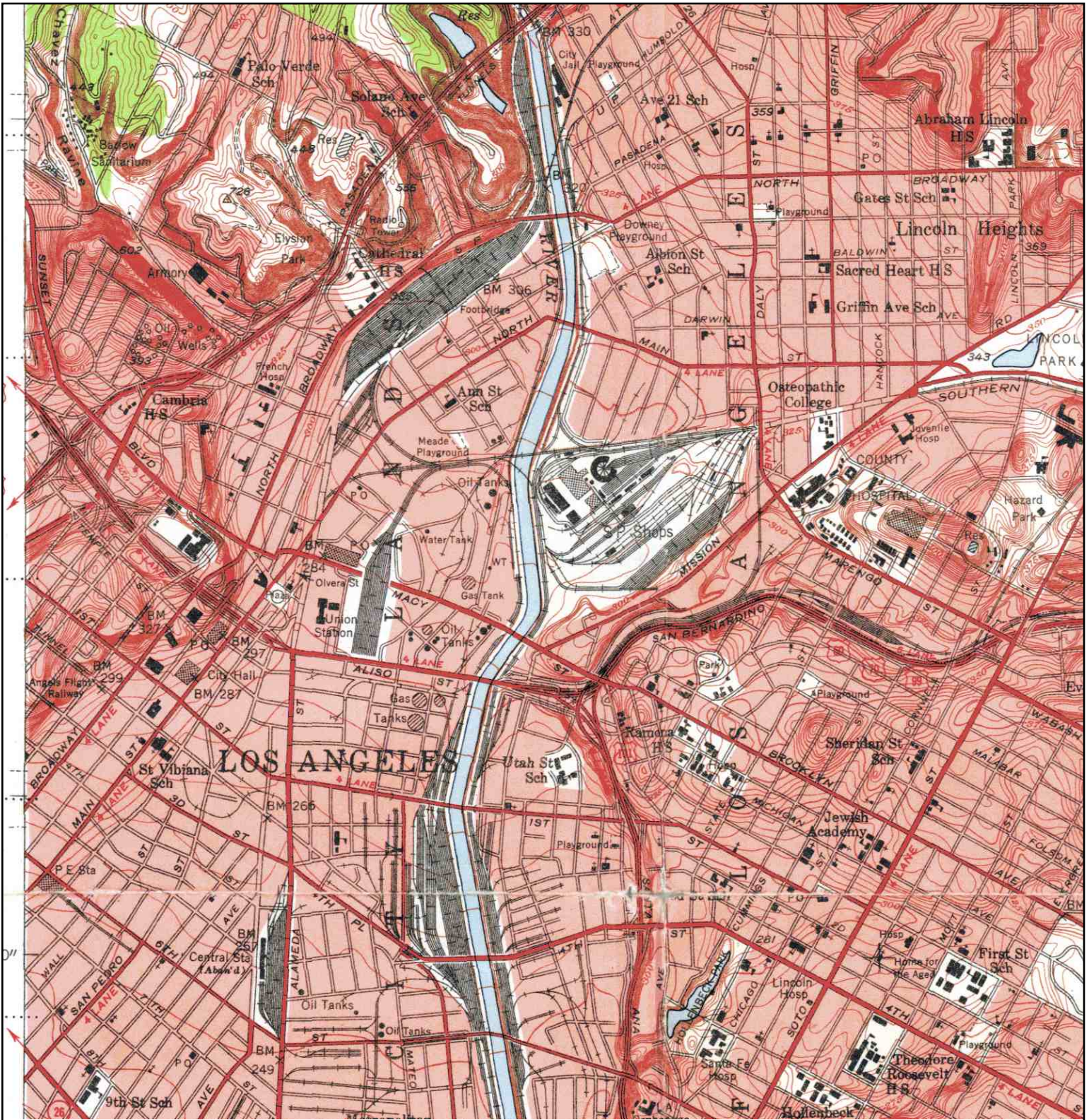

	TARGET QUAD	SITE NAME: LA Union Station	CLIENT: URS Corporation
	NAME: LOS ANGELES AND VICINITY EAST 2 OF 4	ADDRESS: 800 North Alameda Street Los Angeles, CA 90012	CONTACT: Scott Allin
	MAP YEAR: 1953	LAT/LONG: 34.0574 / -118.2342	INQUIRY#: 2912366.4
	SERIES: 7.5		RESEARCH DATE: 11/03/2010
	SCALE: 1:24000		

Historical Topographic Map

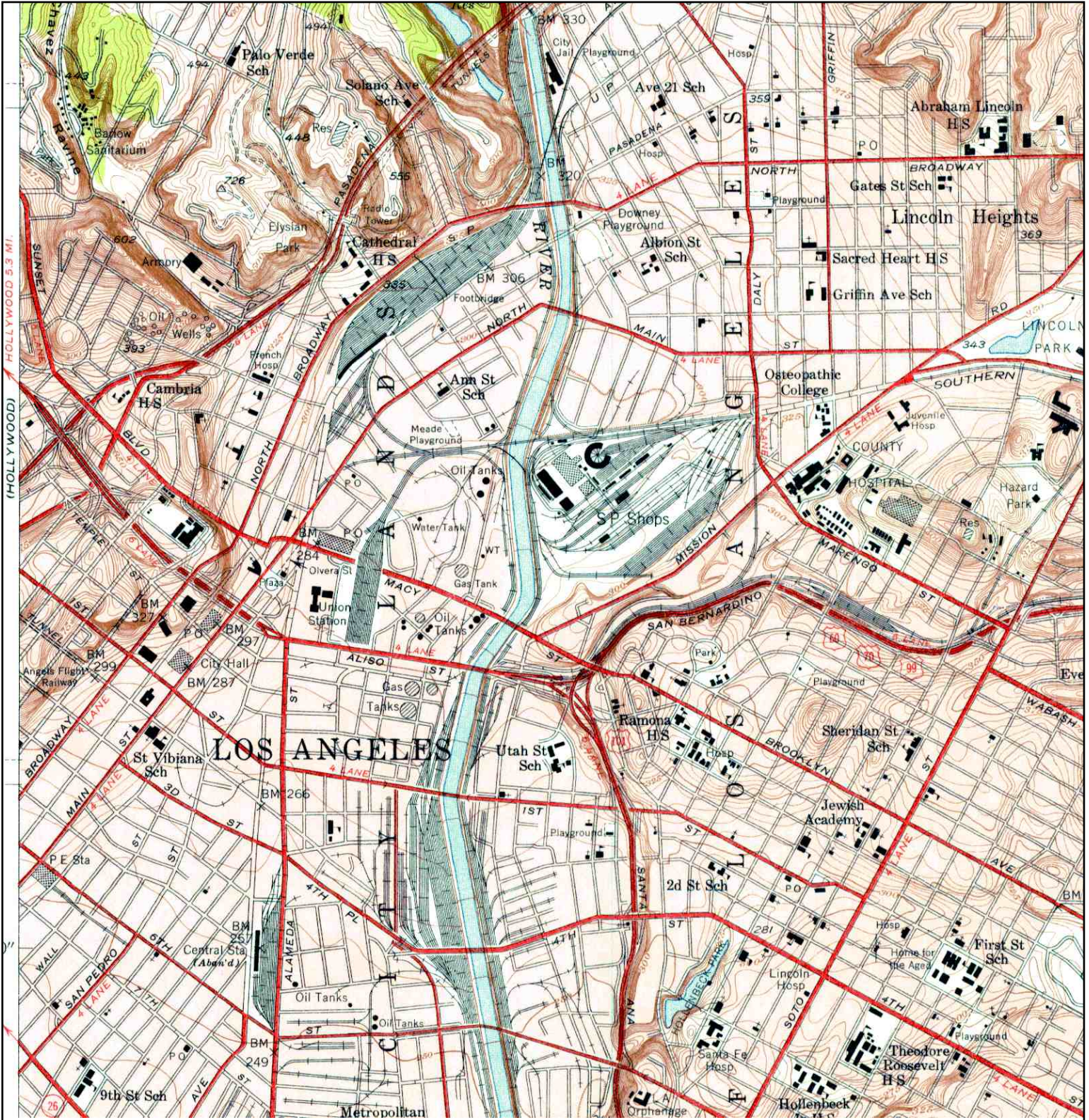

<p>N ↑</p>	<p>TARGET QUAD NAME: LOS ANGELES MAP YEAR: 1953</p>	<p>SITE NAME: LA Union Station ADDRESS: 800 North Alameda Street Los Angeles, CA 90012 LAT/LONG: 34.0574 / -118.2342</p>	<p>CLIENT: URS Corporation CONTACT: Scott Allin INQUIRY#: 2912366.4 RESEARCH DATE: 11/03/2010</p>
	<p>SERIES: 7.5 SCALE: 1:24000</p>		

Historical Topographic Map

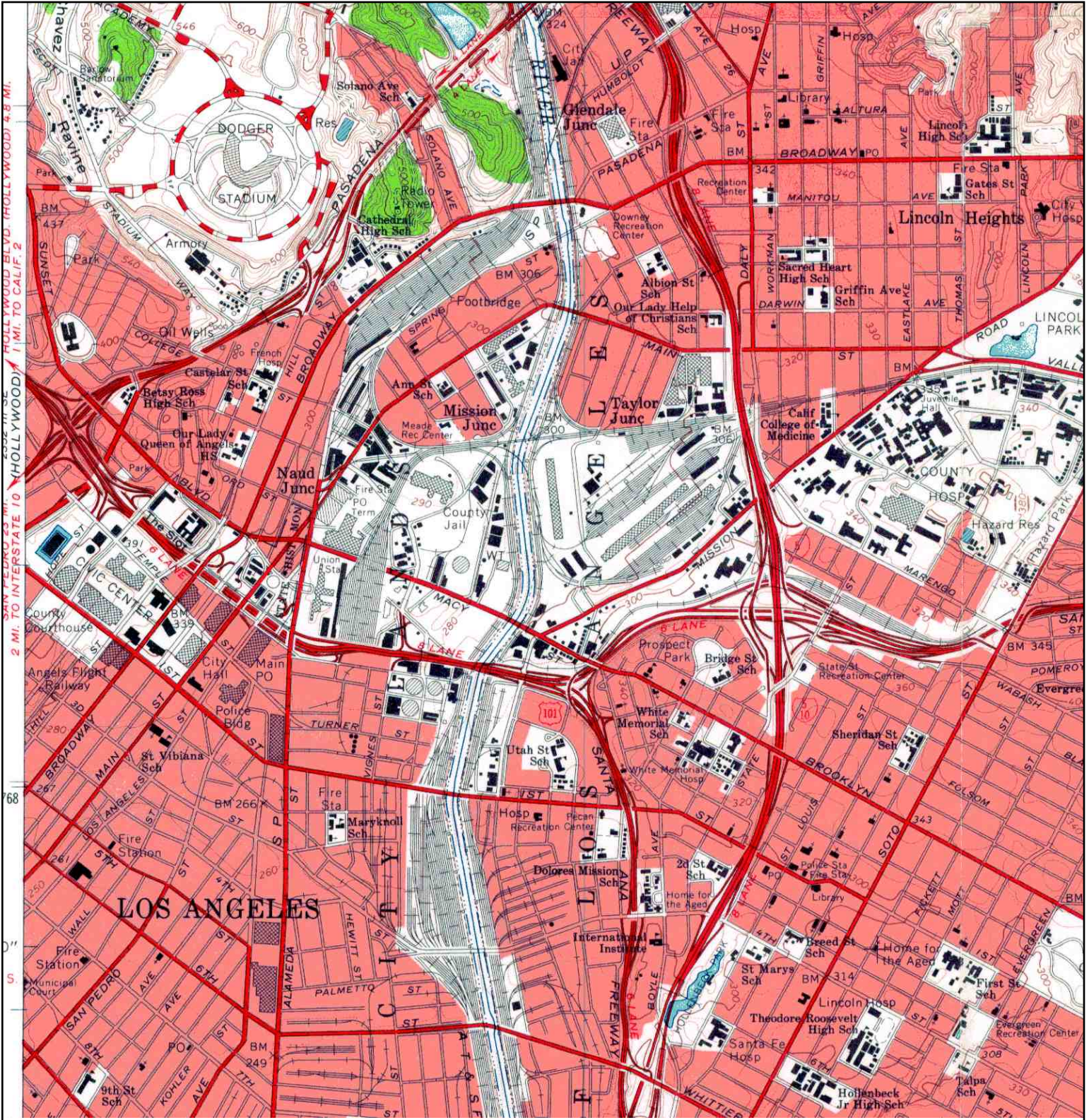

	TARGET QUAD	SITE NAME: LA Union Station	CLIENT: URS Corporation
	NAME: LOS ANGELES	ADDRESS: 800 North Alameda Street	CONTACT: Scott Allin
	MAP YEAR: 1966	LAT/LONG: 34.0574 / -118.2342	INQUIRY#: 2912366.4
	SERIES: 7.5		RESEARCH DATE: 11/03/2010
	SCALE: 1:24000		

Historical Topographic Map

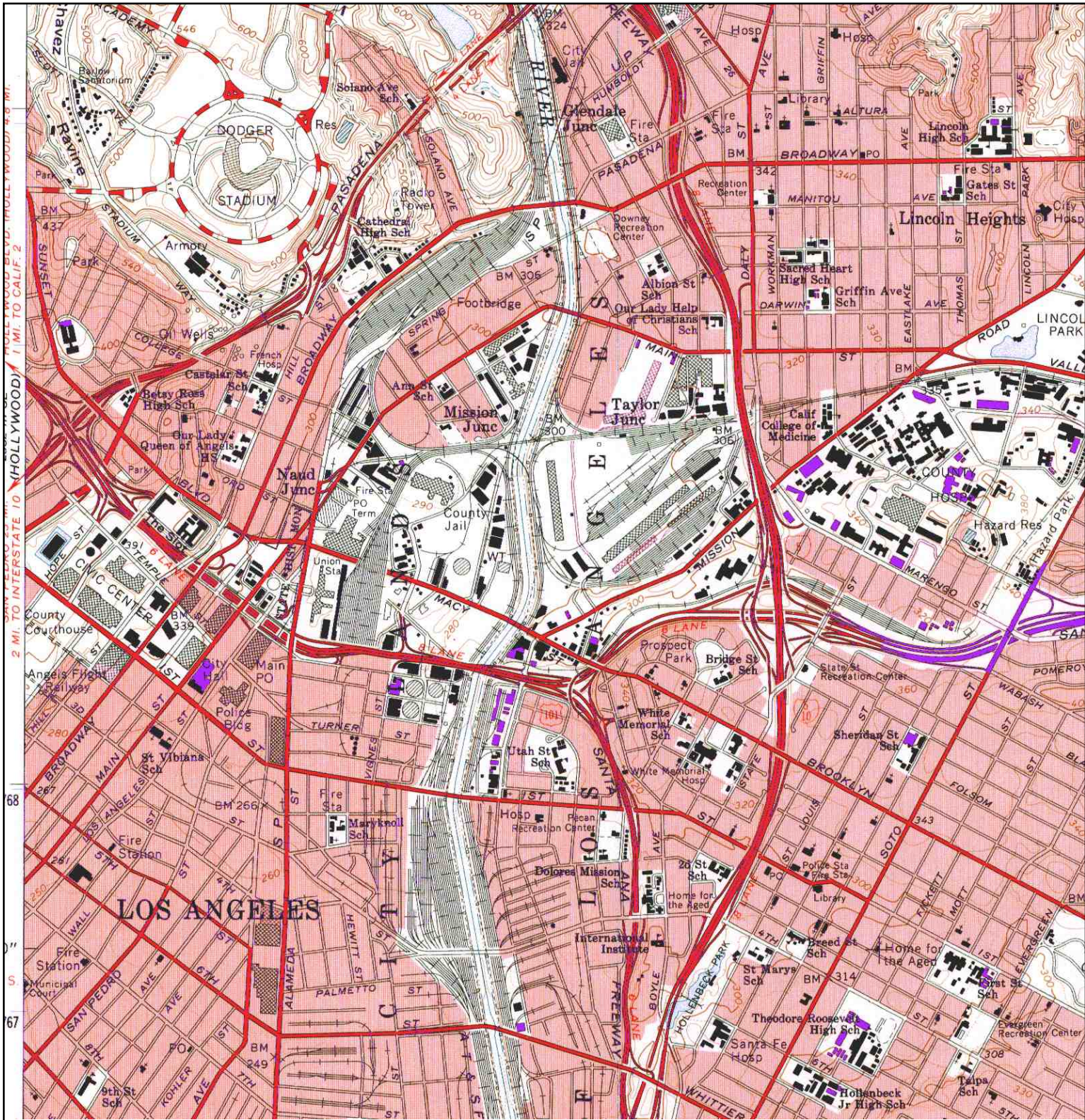

<p>N ↑</p>	TARGET QUAD	SITE NAME: LA Union Station	CLIENT: URS Corporation
	NAME: LOS ANGELES	ADDRESS: 800 North Alameda Street	CONTACT: Scott Allin
	MAP YEAR: 1972	Los Angeles, CA 90012	INQUIRY#: 2912366.4
	PHOTOREVISED: 1966	LAT/LONG: 34.0574 / -118.2342	RESEARCH DATE: 11/03/2010
	SERIES: 7.5		
	SCALE: 1:24000		

Historical Topographic Map

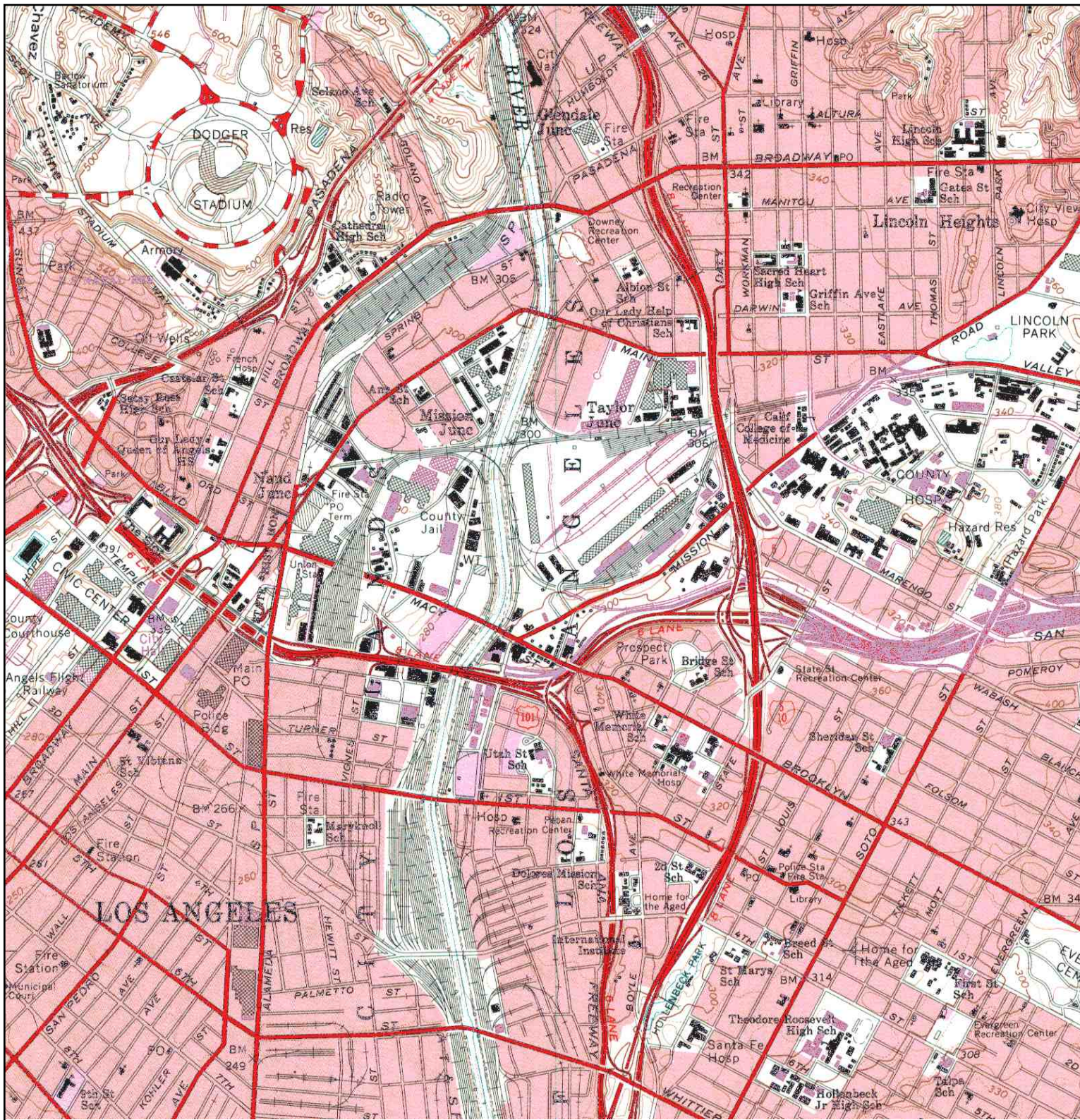

<p>N</p> 	TARGET QUAD	SITE NAME: LA Union Station	CLIENT: URS Corporation
	NAME: LOS ANGELES	ADDRESS: 800 North Alameda Street	CONTACT: Scott Allin
	MAP YEAR: 1981	Los Angeles, CA 90012	INQUIRY#: 2912366.4
	PHOTOREVISED: 1966	LAT/LONG: 34.0574 / -118.2342	RESEARCH DATE: 11/03/2010
	SERIES: 7.5		
	SCALE: 1:24000		

Historical Topographic Map

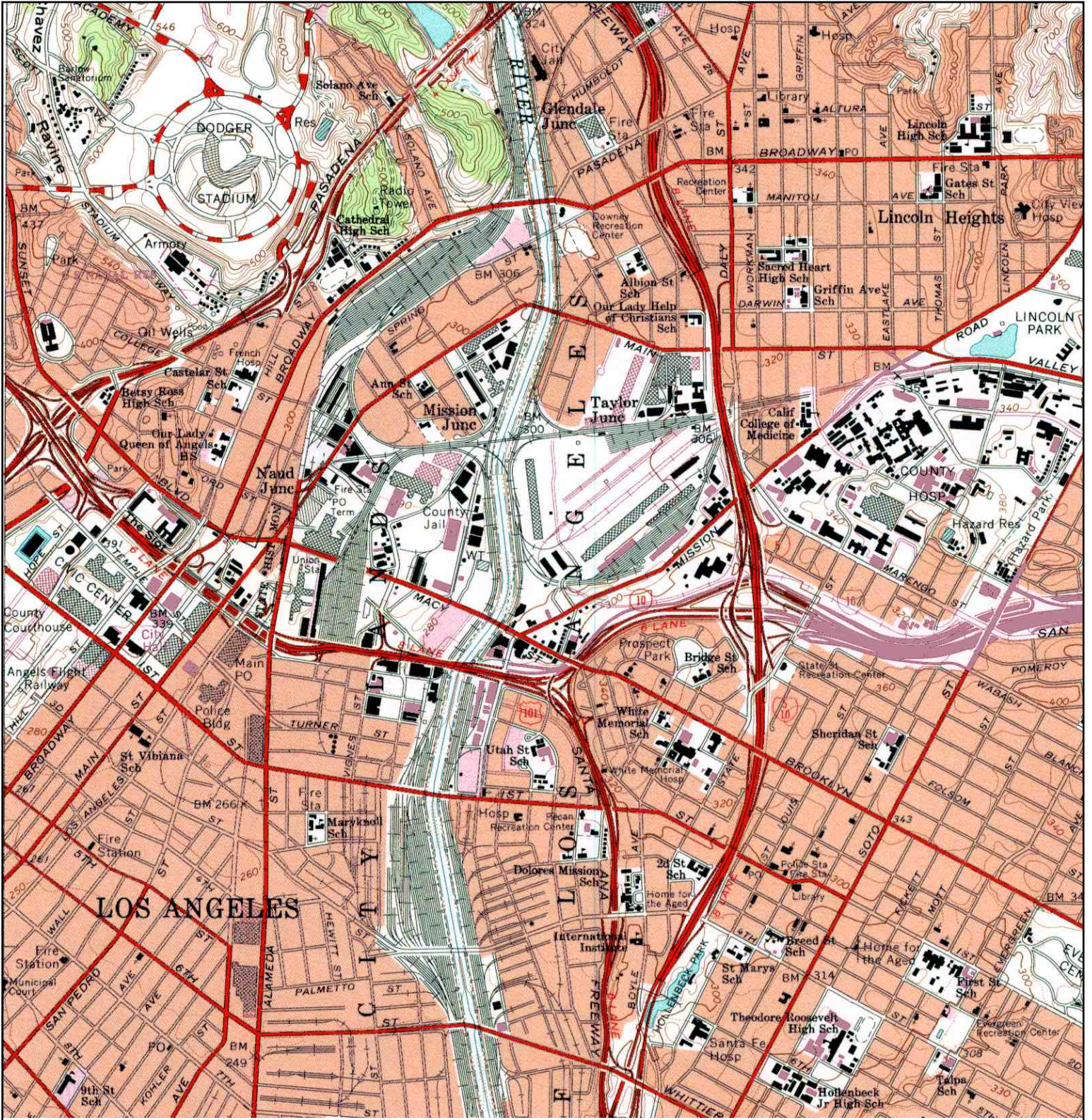

<p>N</p>	<p>TARGET QUAD</p>	<p>SITE NAME: LA Union Station</p>	<p>CLIENT: URS Corporation</p>
	<p>NAME: LOS ANGELES</p>	<p>ADDRESS: 800 North Alameda Street</p>	<p>CONTACT: Scott Allin</p>
	<p>MAP YEAR: 1994</p>	<p>Los Angeles, CA 90012</p>	<p>INQUIRY#: 2912366.4</p>
	<p>REVISED: 1966</p>	<p>LAT/LONG: 34.0574 / -118.2342</p>	<p>RESEARCH DATE: 11/03/2010</p>
	<p>SERIES: 7.5</p>		
	<p>SCALE: 1:24000</p>		



SANBORN MAP REVIEW SUMMARY

Historic Station Area

Dates	Inquiry # / Pages	Site Observations	Surrounding Observations
1894-1920	2917951.1; pages 16-19, 26-38, 84-96, 113-115	The Property was used for commercial use; a vineyard and winery/distillery, well/water pipe manufacturing company, stable/corral, the Los Angeles orphan asylum, and Chinese quarters occupied the Property simultaneously between 1888 and 1894 (pages 19, 95-96, 115). By 1906, the orphan asylum was replaced by E.K. Wood Lumber Company, American Conduit, and Pioneer Roll Paper Company (page 17).	<p>North: Surrounding properties to the north of the Site were of residential, agricultural, and commercial use. The Kerchoff Cuzner Mill and Lumber Company and J.M. Griffith Co Planing Mill and Lumber were observed north adjacent to the Property on the 1888-1906 Sanborn maps (pages 36-38). Cultivated fields were observed north of the Site (east of the Cuzner Mill) in the 1888 Sanborn map (page 19).</p> <p>West: Surrounding properties to the west were of commercial use. Stables, several warehouses, auto repair shops, machine shops, printing shops, G. Demateis Bros. Winery, LA Railway Sub-Station battery storage area and printing shop, hotels, churches, and dwellings were observed (pages 35-38, 94-96, 113-115).</p> <p>South: Surrounding properties to the south were used for residential and commercial use. Food storage warehouses, hotels and other lodgings, and dwellings were observed (page 112- 115).</p> <p>East: Surrounding properties to the east were residential from 1888 to at least 1920 (pages 16-19).</p>
1950-1970	2912366.3; pages 9-15 29117951.1; pages 26-38, 103-111, 141-149	By 1950, the property was in its early construction as a train station. Structures observed on the 1950 Sanborn map included a concourse, waiting rooms, patio, parking area. A blacksmith and numerous automotive facilities were observed on the southwest corner of the Property on the 1950 Sanborn map (page 111). The completed Los Angeles Union Passenger Terminal (Site) was first observed on the 1953 Sanborn map (page 91).	<p>North: Surrounding properties to the north of the Site were of commercial use. The Cuzner Mill Co. was replaced by the United States Post Office (Terminal Annex) sometime before 1950, which occupied the property until at least 1970. Garages, storage buildings, warehouses, auto repair shops, and the Oil Well Supply Company were also observed (page 34).</p> <p>West: Surrounding properties to the west of the Site were mostly redeveloped from residential to commercial use by 1950 (page 34). Commercial properties included retail stores, restaurants, auto repair shops, parking structures, various warehouses, county administrative offices, and sheet metal shops between 1950 and 1970 (pages 26-37, 84-91).</p> <p>South: Surrounding areas to the south were redeveloped for commercial use. A gas and oil structure was observed in the 1950 Sanborn map, but removed by 1953 in place of the Hollywood freeway (currently the Santa Ana freeway). Other properties include municipal offices and warehouses, suppliers of electrical equipment, an auto parking area, restaurants, and several gas and oil structures (page 103-111). A gas and oil structure was observed on the southeast intersection of Commercial Rd and N. Alameda St on the 1954-1970 Sanborn maps (pages 103-109).</p> <p>East: By 1950, residential dwellings were removed and the rail tracks were emplaced (pages 9-15).</p>



SANBORN MAP REVIEW SUMMARY

Rail Line Area

Dates	Inquiry # / Pages	Site Observations	Surrounding Observations
1888-1970	2917951.3; pages 9-19, 2917951.1; pages 45-57, 122-134	The southern portion of the Rail Area is shown as used for a mixture of residential, warehousing, stables, and a bakery between 1888 and 1920. The central portion of the Rail Area numerous residential buildings (Chinese Quarters) between 1888 and 1894, and in 1906 contained rail lines (east-west orientation) and EK Woods Lumber Co and Yard. Additional rail lines in 1920 with current rail lines (north-south orientation) from 1950 onward. The northern portion consists of residential dwellings from 1888 to 1920 and rail lines from 1950 onward.	Surrounding observations for the rail area are described in other area observations.

Gateway Area

Dates	Inquiry # / Pages	Site Observations	Surrounding Observations
1888-1920	2917951.1; pages 16-18, 131-134, 150-154, 170-172	The Site was historically residential from 1888 to at least 1920 (pages 16-19).	<p>North: Surrounding properties were predominately residential to the north (pages 16-18).</p> <p>West: See Historic discussion above for observations west of Gateway.</p> <p>South/East: Surrounding sites to the south and east were commercial properties. These properties included breweries, bakeries, machine shops, a wood and coal yard, and stables (pages 131-134 and 170-172).</p>
1950-1970	2912366.3; pages 9-15 291795.1; pages 123-130, 141-149, 161-169	The Site used for commercial and manufacturing purposes between 1950 and 1970. The Maier Brewing Company occupied the southeast corner of the Site from 1950 to 1957, after which this area became a beer warehouse until 1968 (pages 123-130). A Gas & Oil structure and an auto repair facility were observed on the eastern portion of the Site 1950-1965 Sanborn maps. By 1965, several gas & oil structures and auto repair	<p>North: Surrounding properties to the north included commercial/light industrial and residential structures. See Amtrak discussion above for detailed observations north of Gateway.</p> <p>West: See the Gateway discussion above for details regarding properties to the west of the Site.</p> <p>South: Commercial properties including breweries/bottling companies, warehouses, storage areas, and parking areas were observed south of the Site (pages 122-130).</p> <p>East: Surrounding sites to the east included commercial properties (auto repair shops, welding shops, gas & oil structures), county offices (LA County Agriculture Commission), and municipal utility suppliers (Southern California Gas Company) (pages 141-149). Numerous storage tanks, boilers, machine/equipment repair shops,</p>



SANBORN MAP REVIEW SUMMARY

		facilities and a welding structure were established on the Site (pages 9-15).	separator tanks, and a 65,000 gallon aboveground fuel oil tank used in Southern CA Gas Company operations were observed on the 1950 Sanborn map (page 149). Several gas & oil, and auto repair facilities were observed east adjacent to the Property (pages 161-169).
--	--	---	--

Amtrak Use Area

Dates	Inquiry # / Pages	Site Observations	Surrounding Observations
1888-1920	2917951.1; pages 16-18, 55-57, 74-76, 170-173	The Site was historically residential from 1888 to at least 1920 (pages 16-19).	<p>North: Surrounding properties were commercial and light to heavy industrial between 1888 and 1906. Properties to the north-northeast of the Site included several petroleum refineries (including Los Angeles Oil Burning & Supply, Asphalt Oil Refinery, and C.W. Duffy's Asphalt Refining); all containing several oil tanks observed on the 1888 and 1894 Sanborn maps (pages 57 and 75-76). The Los Angeles Oil Burning & Supply Company historically occupied the property currently known as the CA Drop Forge area. By 1894, the northwest corner of this property was replaced by the Morris & Jones Wood Yard, which occupied the property until 1906. The remaining portion of the property was occupied by the Los Angeles Oil Burning & Supply Company. Structures, including tanks and sheds, were observed in this area on the 1906 Sanborn map; however, the 1906 occupants of this area were not identified (page 55). Several oil tanks located on properties identified as The Los Angeles Pressed Brick Company, Barber Asphalt Paving company, and Puente Oil Company were observed northeast of the Site on the 1906 Sanborn map (page 74).</p> <p>West: See Historic discussion above (North section) for observations west of Amtrak.</p> <p>South: See Gateway discussion for observations south of Amtrak.</p> <p>East: Surrounding properties to the east were mostly residential and commercial. Residential dwellings and the New Macy St. School were observed east adjacent to the Property between Avila St and N. Vignes St (pages 170-173). The California Star winery and distillery was observed east of N. Vignes St. on the 1894 and 1906 Sanborn map.</p>
1950-1970	2912366.3; pages 9-15 2917951.1; pages 45-53, 68 and 72, 170-	By 1950, the rail tracks replaced residential dwellings at the Site (page 15). In the northeast portion of the Site, a 70,000 gallon steel tank (possibly containing water) and a pump house	<p>North: Surrounding properties were light to heavy industrial between 1950 and 1970. The northwest corner of the property currently known as the CA Drop Forge area was used as a United States Post Office mail shed from 1950 to 1957. By 1960, this area was vacant and remained so until at least 1970 (pages 46-49). The Sanborn maps do not specifically depict whether or not the LA Oil & Supply Company occupied the remaining portion of the property between 1950 and 1970. Two manufacturers of oil</p>



SANBORN MAP REVIEW SUMMARY

	173	<p>were observed on the 1950-1953 Sanborn maps (pages 45-53). Three other structures were also observed in this area, but were unidentifiable due to the poor quality of the maps. By 1954, the 70,000 gallon tank was removed from the Site.</p> <p>A structure labeled “motor” (currently used as the Amtrak maintenance building) was observed on the western portion of the Site (west side of the rail tracks) on the 1950-1970 Sanborn maps (pages 9-15).</p>	<p>well tools were observed north of the Site. The California Drop Forge Company occupied the property on the northeast corner of the intersection of Alhambra Ave and N. Vignes St from at least 1957 to 1970 (pages 45-50). The Hydril Corporation (an oil well company) was observed northwest adjacent to the Site on the 1950-1970 Sanborn maps (pages 45-53). Observed property features included, but not limited to, a pipe machine shop, welding shop, equipment warehouses, heat treating department, and storage areas.</p> <p>Surrounding properties to the west of the Site were occupied by the USPS and US Forest Service during 1950-1970 (pages 9-15).</p> <p>West: See Historic discussion above (North section) for observations west of Amtrak.</p> <p>South: See Gateway discussion for observations south of Amtrak.</p> <p>East: The New Macy St. School property was redeveloped by 1950 and used as various manufacturing plants between 1950 and 1970 (pages 161-169). A gas & oil structure located on the northwest intersection of E. Macy St (currently E. Cesar Chavez Ave) and N. Vignes St. was observed in the 1964-1970 Sanborn maps. The wine cellar was replaced by Eureka Iron & Metal Co. by 1950 where waste metal, rags, and paper were handled (page 169). The Southern California Gas Company, which used in their operations, heat exchangers, gas tanks, cooling towers, was observed in the 1950-1970 Sanborn maps (pages 161-169).</p> <p>Gladding McBean & Co, a brick and tile manufacturing plant containing a machine shop, several kilns, storage areas, auto repair shop, and numerous other structures used in production, was observed on the northeast intersection of N. Vignes Street and Bauchet Street (northeast adjacent to the Property) (1950-1960; pages 68 and 72). By 1964, this property housed the Los Angeles County Central Jail (1964-1970; pages 64-67). Specific site features of the county jail were difficult to identify on the Sanborn maps.</p> <p>The Wilson & Co, Inc, which based on site features identified on the Sanborn maps (1950-1970; pages 64-72) was a meat processing facility that contained two grease-containing tanks, one several thousand gallon gas tank, and two large capacity storage tanks of unknown content, and an auto repair shop.</p>
--	-----	---	---



SANBORN MAP REVIEW SUMMARY

CA Drop Forge Area

Dates	Inquiry # / Pages	Site Observations	Surrounding Observations
1888-1970	2917951.1; pages 45-57	<p>In 1888 the CA Drop Forge Area is occupied by Los Angeles Oil Burning Supply Co. (western portion) and CW Duffy's Asphalt Refining Works (eastern portion). Three tanks (oil, refining, and petroleum) are shown on the western, northwestern and north-central portion of the Los Angeles Oil Burning Supply facility, and two oil tanks are shown on the southern portion of the CW Duffy's facility. In 1894 the area is occupied by Morris & Jones Wood Yard. In 1906 a dwelling and shed exist along the southern property line and three tanks (contents illegible) on the northern property line. Between 1950 and 1957 a new building is present labeled US Mail Shed. This same building is labeled as vacant between 1960 and 1970.</p>	<p>North: This area is bordered to the north by Alhambra Avenue and rail lines in each map, with no coverage further north.</p> <p>West: College Street borders the western boundary in each map. Further west is Vineyards and residential dwellings exist west of the roadway in 1888 and 1894. Unlabeled manufacturing with a foundry are present in 1906. The remaining maps show the western property occupied by an oil well equipment manufacturer (Hydril Corp of California).</p> <p>South: Illegible industrial activities exist to the south with tanks (crude oil) present between 1888 and 1906. The southern area is listed as Railroad Right of Way in the remaining maps.</p> <p>East: Properties to the east are not covered in the maps.</p>



LA Union Station

800 North Alameda Street
Los Angeles, CA 90012

Inquiry Number: 2912366.3
November 03, 2010

Certified Sanborn® Map Report

Certified Sanborn® Map Report

11/03/10

Site Name:

LA Union Station
800 North Alameda Street
Los Angeles, CA 90012

Client Name:

URS Corporation
2870 Gateway Oaks
Sacramento, CA 95833



EDR Inquiry # 2912366.3

Contact: Scott Allin

The complete Sanborn Library collection has been searched by EDR, and fire insurance maps covering the target property location provided by URS Corporation were identified for the years listed below. The certified Sanborn Library search results in this report can be authenticated by visiting www.edrnet.com/sanborn and entering the certification number. Only Environmental Data Resources Inc. (EDR) is authorized to grant rights for commercial reproduction of maps by Sanborn Library LLC, the copyright holder for the collection.

Certified Sanborn Results:

Site Name: LA Union Station
Address: 800 North Alameda Street
City, State, Zip: Los Angeles, CA 90012
Cross Street:
P.O. # 17326502.00007
Project: 17326502.00007
Certification # 03D6-45A8-B9E8



Sanborn® Library search results
Certification # 03D6-45A8-B9E8

Maps Provided:

1970	1954	1888
1968	1953	
1965	1950	
1964	1920	
1960	1906	
1957	1894	

The Sanborn Library includes more than 1.2 million Sanborn fire insurance maps, which track historical property usage in approximately 12,000 American cities and towns. Collections searched:

- Library of Congress
- University Publications of America
- EDR Private Collection

The Sanborn Library LLC Since 1866™

Limited Permission To Make Copies

URS Corporation (the client) is permitted to make up to THREE photocopies of this Sanborn Map transmittal and each fire insurance map accompanying this report solely for the limited use of its customer. No one other than the client is authorized to make copies. Upon request made directly to an EDR Account Executive, the client may be permitted to make a limited number of additional photocopies. This permission is conditioned upon compliance by the client, its customer and their agents with EDR's copyright policy; a copy of which is available upon request.

Disclaimer - Copyright and Trademark notice

This Report contains certain information obtained from a variety of public and other sources reasonably available to Environmental Data Resources, Inc. It cannot be concluded from this Report that coverage information for the target and surrounding properties does not exist from other sources. NO WARRANTY EXPRESSED OR IMPLIED, IS MADE WHATSOEVER IN CONNECTION WITH THIS REPORT. ENVIRONMENTAL DATA RESOURCES, INC. SPECIFICALLY DISCLAIMS THE MAKING OF ANY SUCH WARRANTIES, INCLUDING WITHOUT LIMITATION, MERCHANTABILITY OR FITNESS FOR A PARTICULAR USE OR PURPOSE. ALL RISK IS ASSUMED BY THE USER. IN NO EVENT SHALL ENVIRONMENTAL DATA RESOURCES, INC. BE LIABLE TO ANYONE, WHETHER ARISING OUT OF ERRORS OR OMISSIONS, NEGLIGENCE, ACCIDENT OR ANY OTHER CAUSE, FOR ANY LOSS OF DAMAGE, INCLUDING, WITHOUT LIMITATION, SPECIAL, INCIDENTAL CONSEQUENTIAL, OR EXEMPLARY DAMAGES. ANY LIABILITY ON THE PART OF ENVIRONMENTAL DATA RESOURCES, INC. IS STRICTLY LIMITED TO A REFUND OF THE AMOUNT PAID FOR THIS REPORT. Purchaser accepts this Report "AS IS". Any analyses, estimates, ratings, environmental risk levels or risk codes provided in this Report are provided for illustrative purposes only, and are not intended to provide, nor should they be interpreted as providing any facts regarding, or prediction or forecast of, any environmental risk for any property. Only a Phase I Environmental Site Assessment performed by an environmental professional can provide information regarding the environmental risk for any property. Additionally, the information provided in this Report is not to be construed as legal advice.

Copyright 2010 by Environmental Data Resources, Inc. All rights reserved. Reproduction in any media or format, in whole or in part, of any report or map of Environmental Data Resources, Inc., or its affiliates, is prohibited without prior written permission.

EDR and its logos (including Sanborn and Sanborn Map) are trademarks of Environmental Data Resources, Inc. or its affiliates. All other trademarks used herein are the property of their respective owners.

Sanborn Sheet Thumbnails

This Certified Sanborn Map Report is based upon the following Sanborn Fire Insurance map sheets.



1970 Source Sheets



Volume 3, Sheet 302

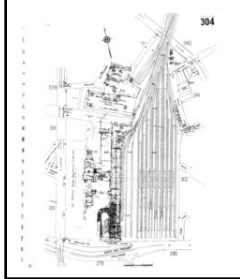

Volume 3, Sheet 304

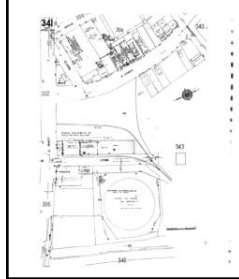

Volume 3, Sheet 341

1968 Source Sheets



Volume 3, Sheet 302

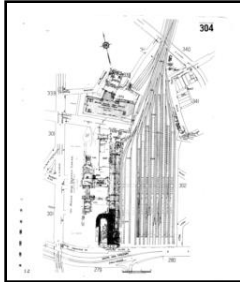

Volume 3, Sheet 304

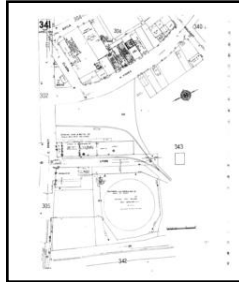

Volume 3, Sheet 341

1965 Source Sheets



Volume 3, Sheet 302

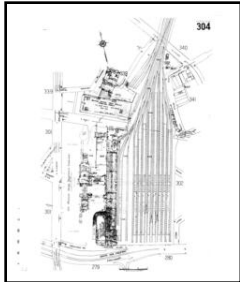

Volume 3, Sheet 304

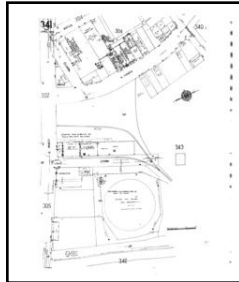

Volume 3, Sheet 341

1964 Source Sheets

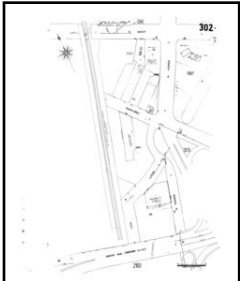

Volume 3, Sheet 302

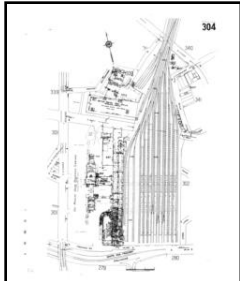

Volume 3, Sheet 304

1960 Source Sheets



Volume 3, Sheet 302

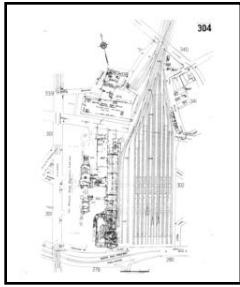

Volume 3, Sheet 304

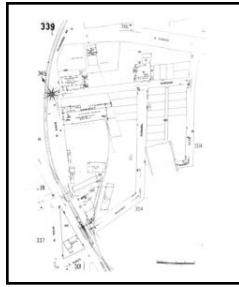

Volume 3, Sheet 339

1957 Source Sheets



Volume 3, Sheet 302

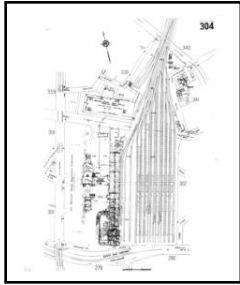

Volume 3, Sheet 304

1954 Source Sheets



Volume 3, Sheet 302

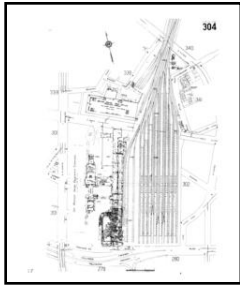

Volume 3, Sheet 304

1953 Source Sheets

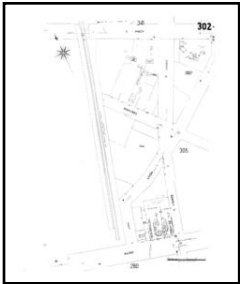

Volume 3, Sheet 302

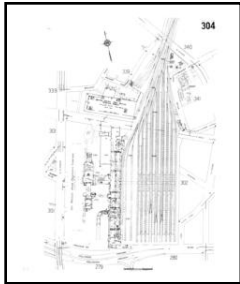

Volume 3, Sheet 304



Volume 3, Sheet 302

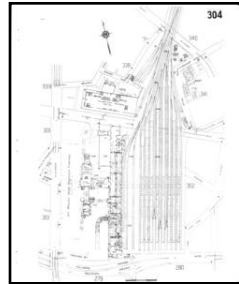

Volume 3, Sheet 304

1950 Source Sheets

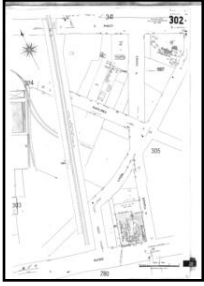

Volume 3, Sheet 302

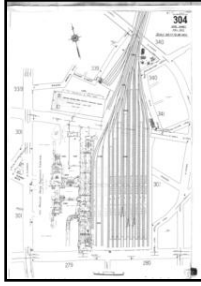

Volume 3, Sheet 304



Volume 3, Sheet 339



Volume 3, Sheet 340

1920 Source Sheets



Volume Congested Business District, Sheet 2

1906 Source Sheets



Volume 3, Sheet 302

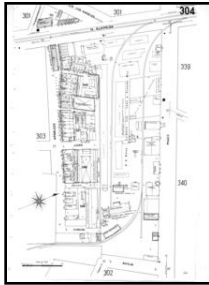

Volume 3, Sheet 304



Volume 3, Sheet 340

1894 Source Sheets



Volume 1, Sheet 30



Volume 1, Sheet 18



Volume 1, Sheet 19

1888 Source Sheets



Volume 1, Sheet 8



Volume 1, Sheet 10

1970 Certified Sanborn Map

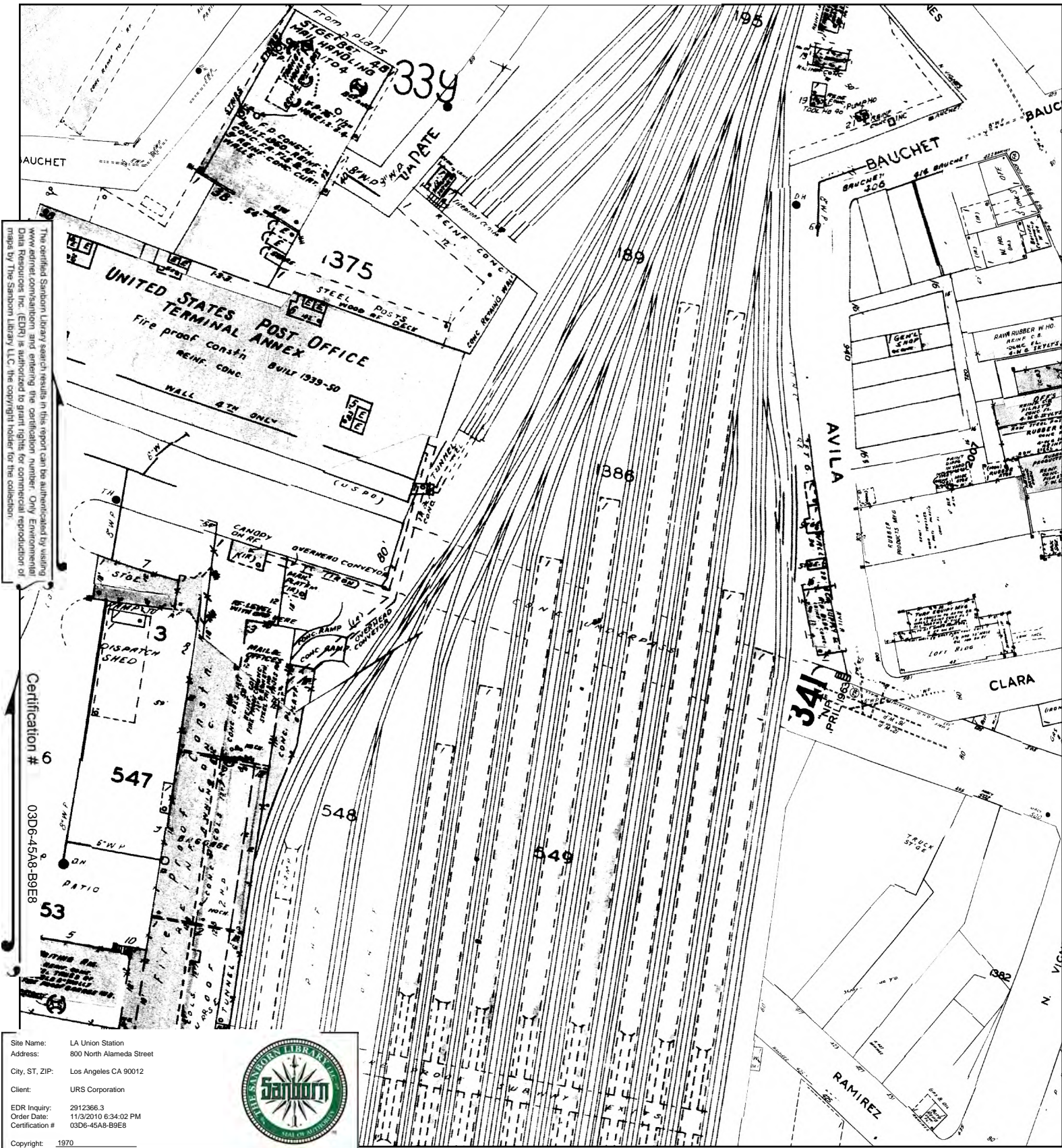

Site Name: LA Union Station
 Address: 800 North Alameda Street
 City, ST, ZIP: Los Angeles CA 90012
 Client: URS Corporation
 EDR Inquiry: 2912366.3
 Order Date: 11/3/2010 6:34:02 PM
 Certification #: 03D6-45A8-B9E8



This Certified Sanborn Map combines the following sheets.
 Outlined areas indicate map sheets within the collection.

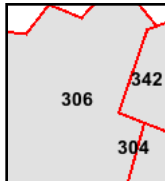
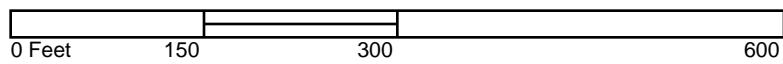

Volume 3, Sheet 302
 Volume 3, Sheet 304
 Volume 3, Sheet 341



1968 Certified Sanborn Map

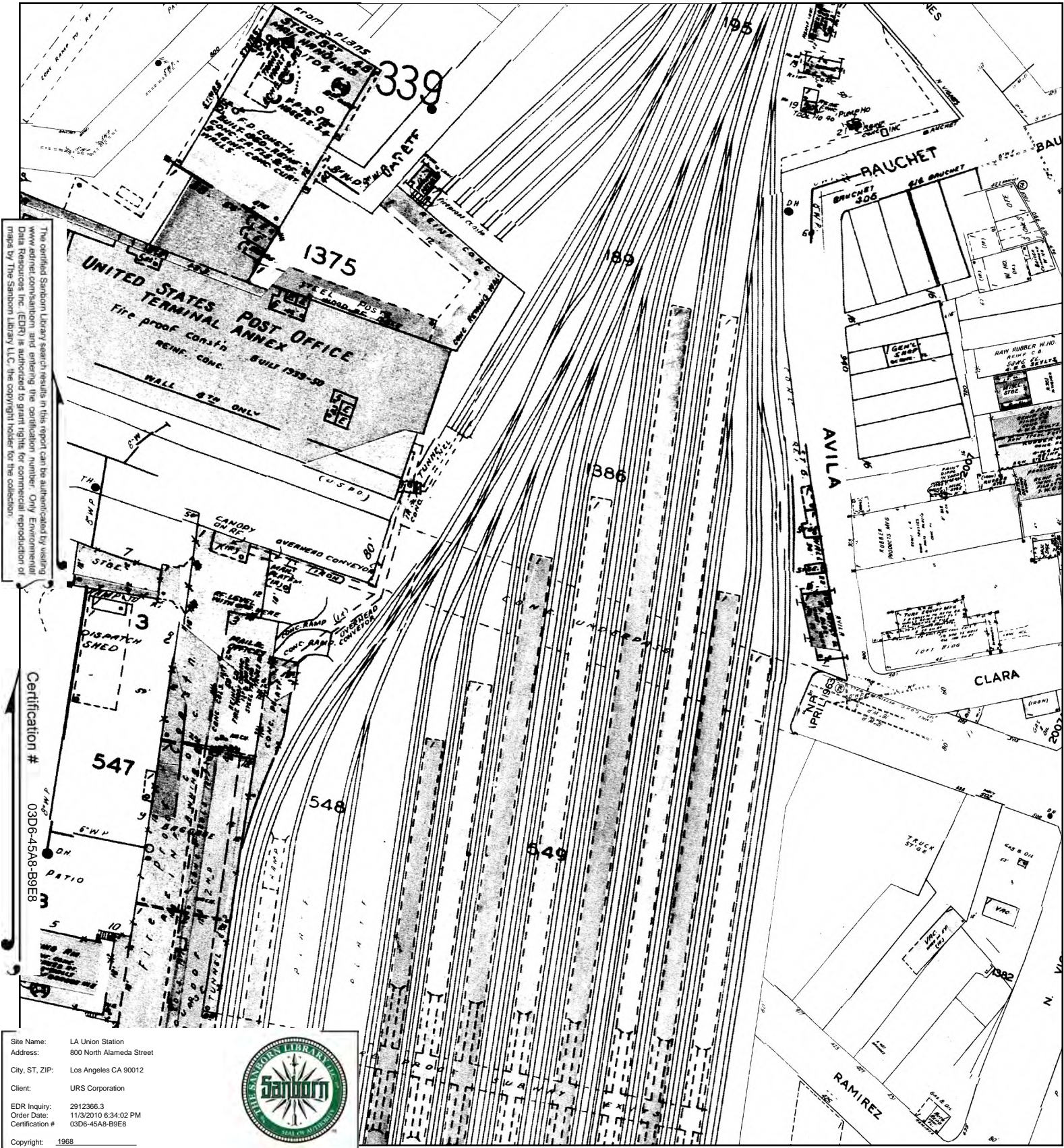

This Certified Sanborn Map combines the following sheets.
 Outlined areas indicate map sheets within the collection.

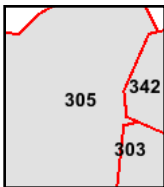
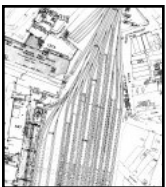
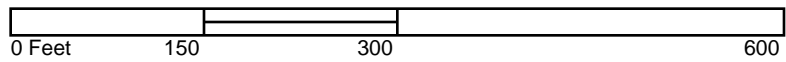

Volume 3, Sheet 302
 Volume 3, Sheet 304
 Volume 3, Sheet 341



1965 Certified Sanborn Map

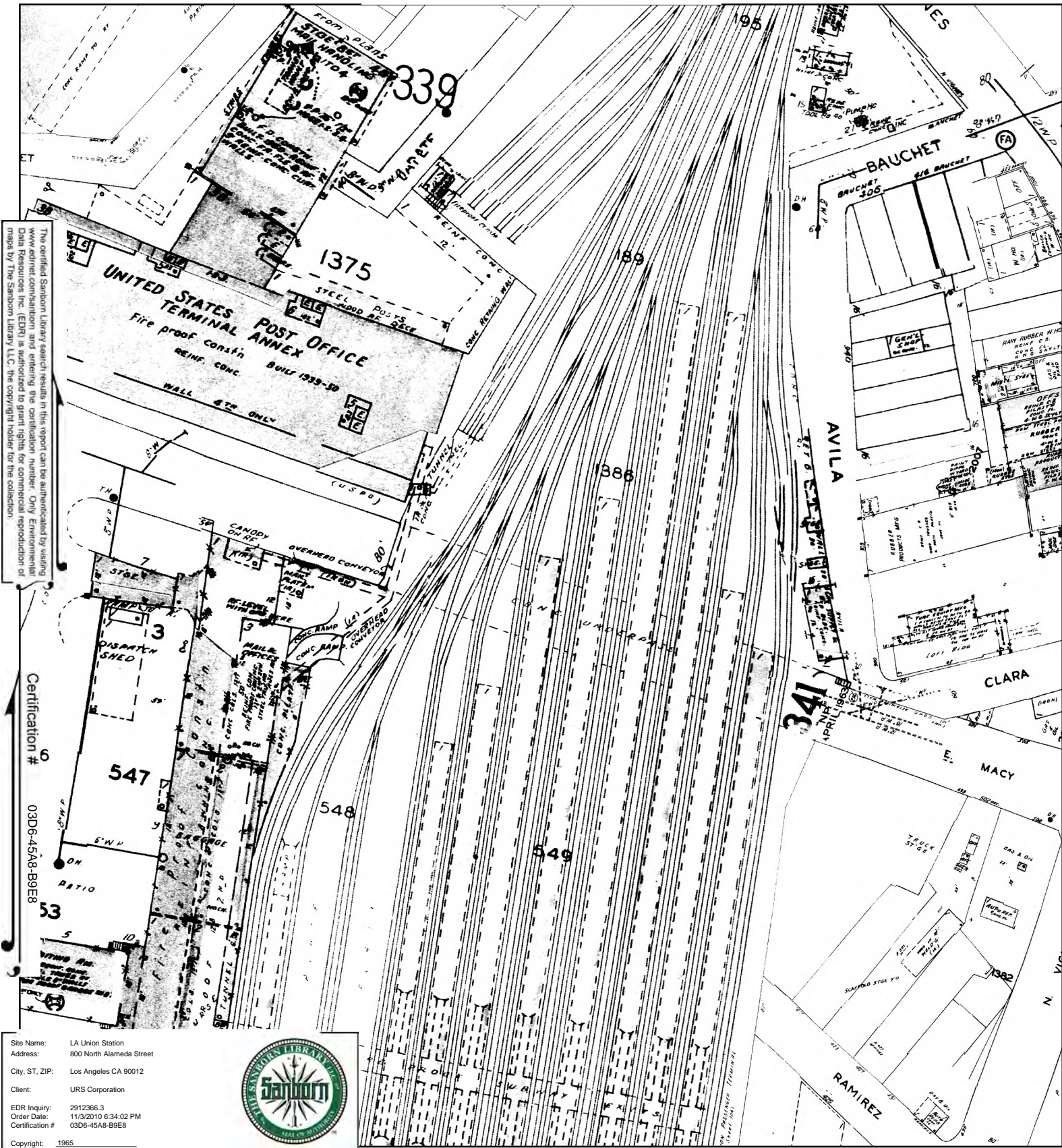

The certified Sanborn Map search results in this report can be authenticated by visiting www.edrnet.com/sanborn and entering the certification number. Only Environmental Data Resources, Inc. (EDR) is authorized to grant rights for commercial reproduction of maps by The Sanborn Library LLC, the copyright holder for the collection.

Certification # 03D6-45A8-B9E8

Site Name: LA Union Station
 Address: 800 North Alameda Street
 City, ST, ZIP: Los Angeles CA 90012
 Client: URS Corporation
 EDR Inquiry: 2912366.3
 Order Date: 11/3/2010 6:34:02 PM
 Certification #: 03D6-45A8-B9E8
 Copyright: 1965



This Certified Sanborn Map combines the following sheets.
 Outlined areas indicate map sheets within the collection.

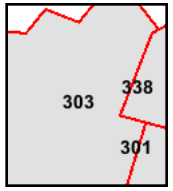
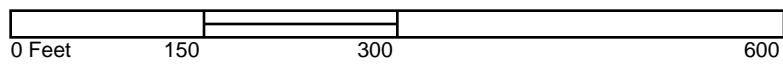

Volume 3, Sheet 302
 Volume 3, Sheet 304
 Volume 3, Sheet 341



1964 Certified Sanborn Map

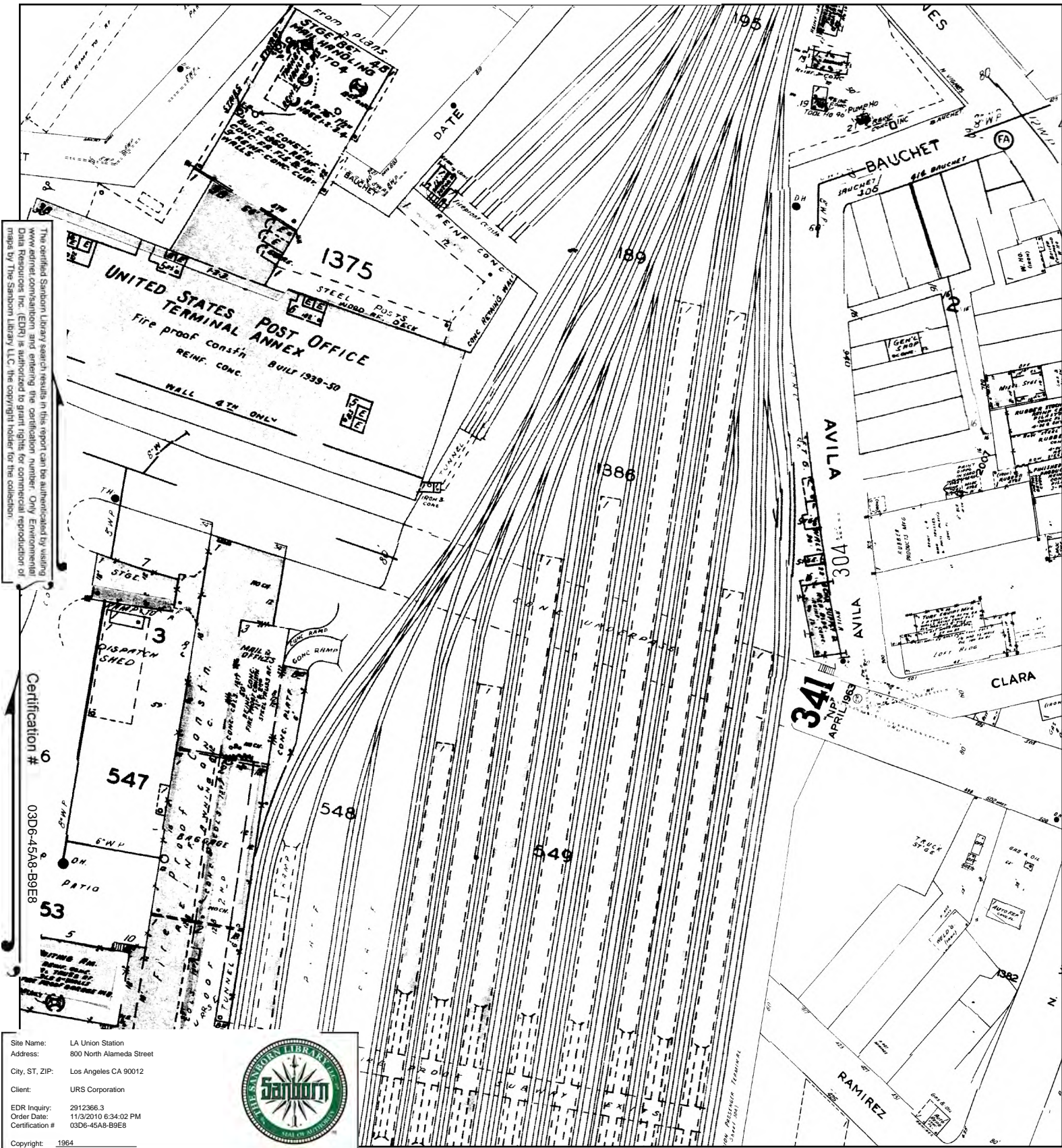

Site Name: LA Union Station
 Address: 800 North Alameda Street
 City, ST, ZIP: Los Angeles CA 90012
 Client: URS Corporation
 EDR Inquiry: 2912366.3
 Order Date: 11/3/2010 6:34:02 PM
 Certification #: 03D6-45A8-B9E8



Copyright: 1964

This Certified Sanborn Map combines the following sheets.
 Outlined areas indicate map sheets within the collection.

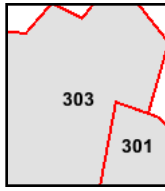
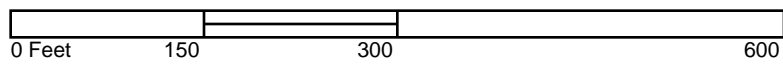

Volume 3, Sheet 302
 Volume 3, Sheet 304



1960 Certified Sanborn Map

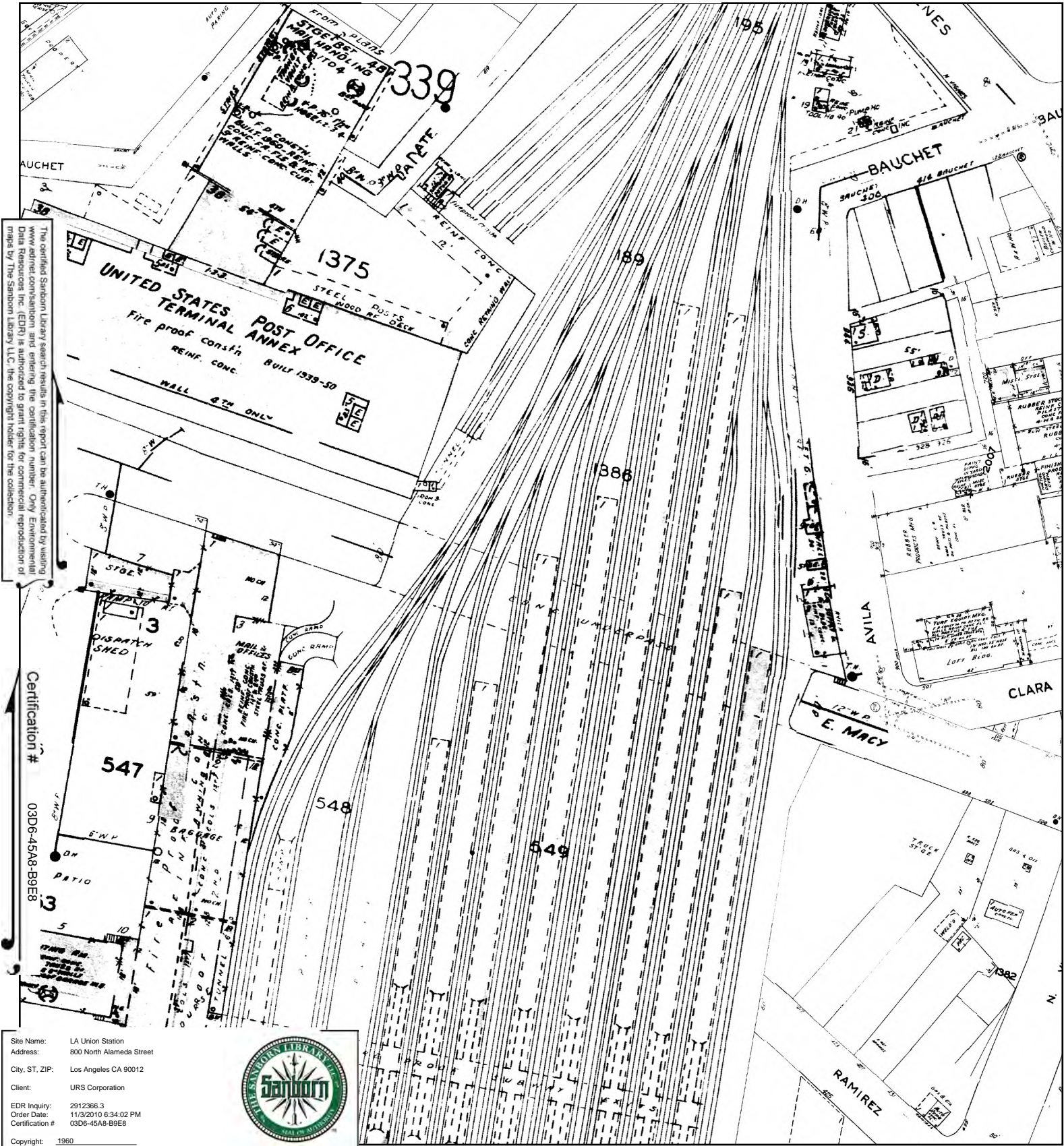

The certified Sanborn Library search results in this report can be authenticated by visiting www.edrnet.com/sanborn and entering the certification number. Only Environmental Data Resources, Inc. (EDR) is authorized to grant rights for commercial reproduction of maps by The Sanborn Library LLC, the copyright holder for the collection.

Certification # 03D6-45A8-B9E8

Site Name: LA Union Station
 Address: 800 North Alameda Street
 City, ST, ZIP: Los Angeles CA 90012
 Client: URS Corporation
 EDR Inquiry: 2912366.3
 Order Date: 11/3/2010 6:34:02 PM
 Certification #: 03D6-45A8-B9E8
 Copyright: 1960



This Certified Sanborn Map combines the following sheets. Outlined areas indicate map sheets within the collection.

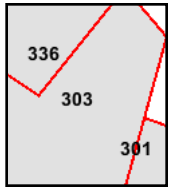
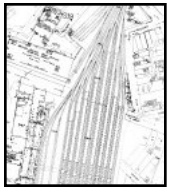
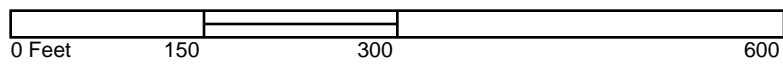

Volume 3, Sheet 302
 Volume 3, Sheet 304
 Volume 3, Sheet 339



1957 Certified Sanborn Map

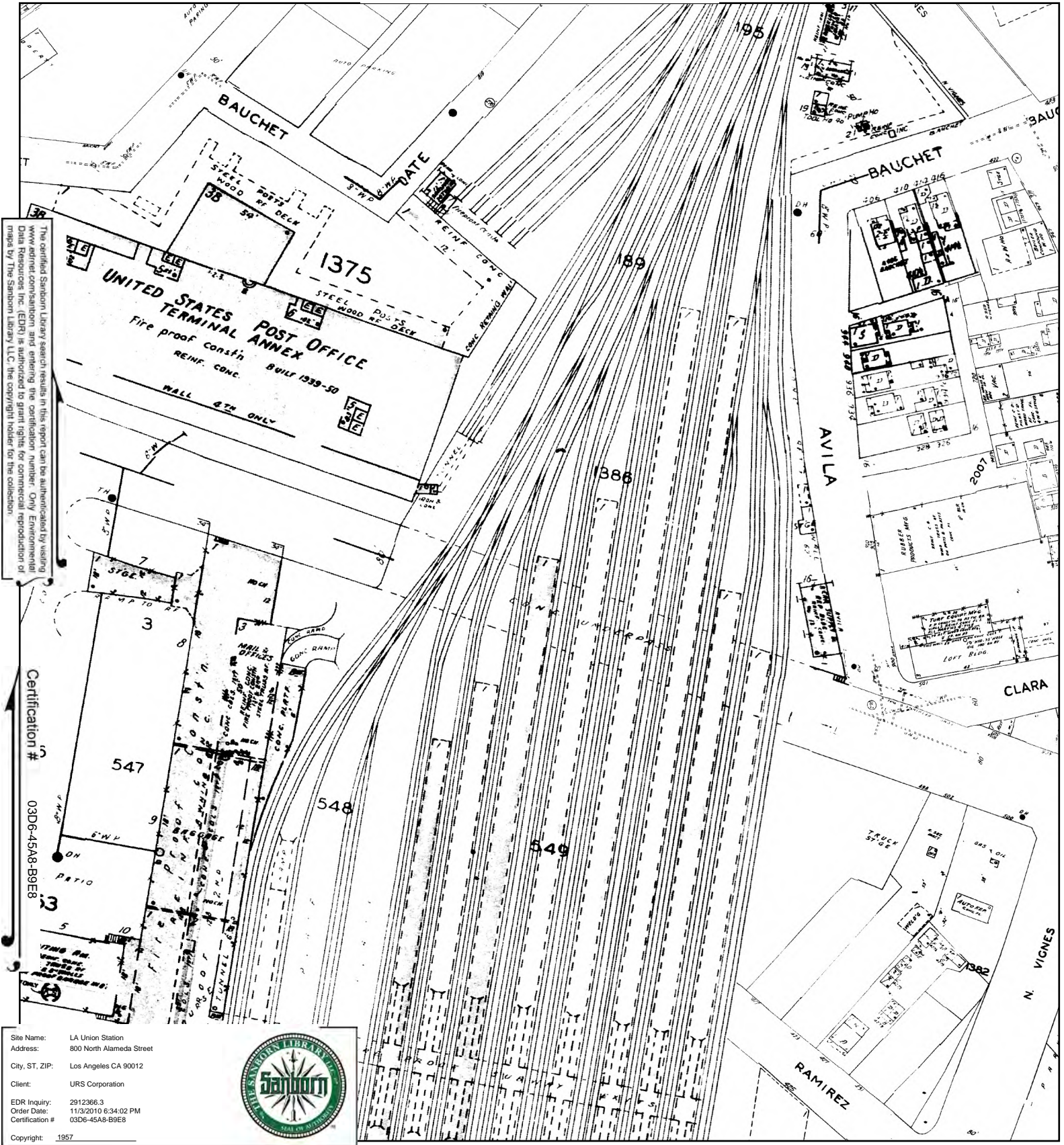

Site Name: LA Union Station
 Address: 800 North Alameda Street
 City, ST, ZIP: Los Angeles CA 90012
 Client: URS Corporation
 EDR Inquiry: 2912366.3
 Order Date: 11/3/2010 6:34:02 PM
 Certification #: 03D6-45A8-B9E8
 Copyright: 1957



This Certified Sanborn Map combines the following sheets.
 Outlined areas indicate map sheets within the collection.

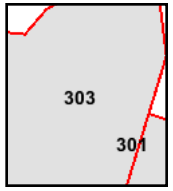
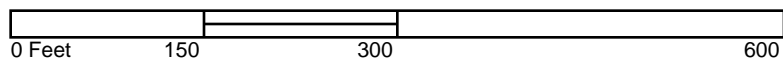

Volume 3, Sheet 302
 Volume 3, Sheet 304



1954 Certified Sanborn Map

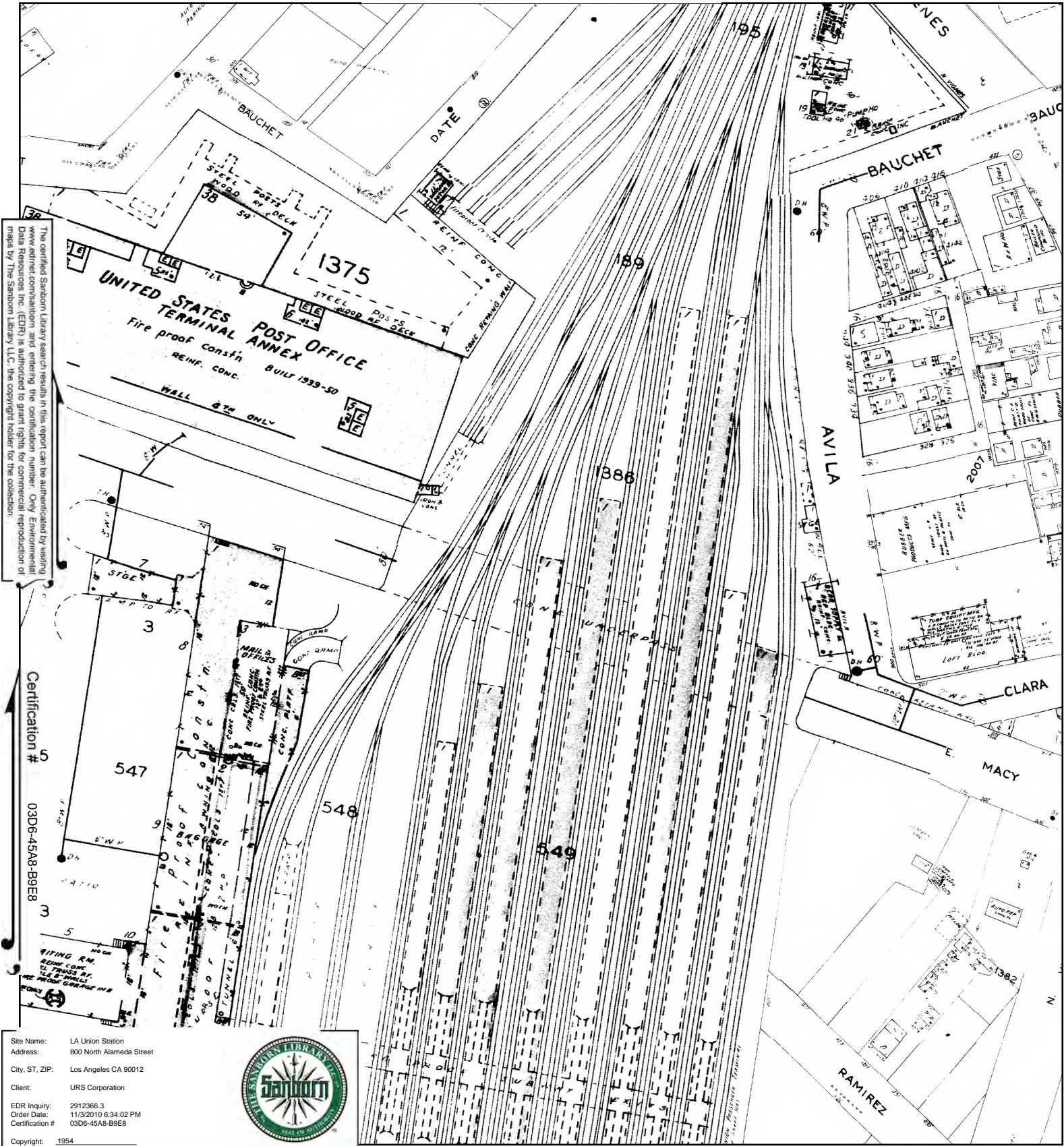

The certified Sanborn Library search results in this report can be authenticated by visiting www.edrnet.com/sanborn and entering the certification number. Only Environmental Data Resources Inc. (EDR) is authorized to grant rights for commercial reproduction of maps by The Sanborn Library LLC, the copyright holder for the collection.

Certification # 03D6-45A8-B9E8

Site Name: LA Union Station
 Address: 800 North Alameda Street
 City, ST, ZIP: Los Angeles CA 90012
 Client: URS Corporation
 EDR Inquiry: 2912366.3
 Order Date: 11/3/2010 6:34:02 PM
 Certification #: 03D6-45A8-B9E8
 Copyright: 1954



This Certified Sanborn Map combines the following sheets. Outlined areas indicate map sheets within the collection.

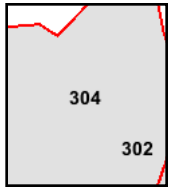
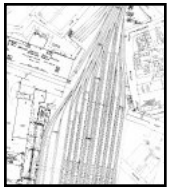
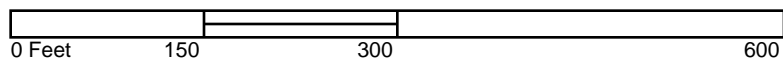

Volume 3, Sheet 302
 Volume 3, Sheet 304



1953 Certified Sanborn Map

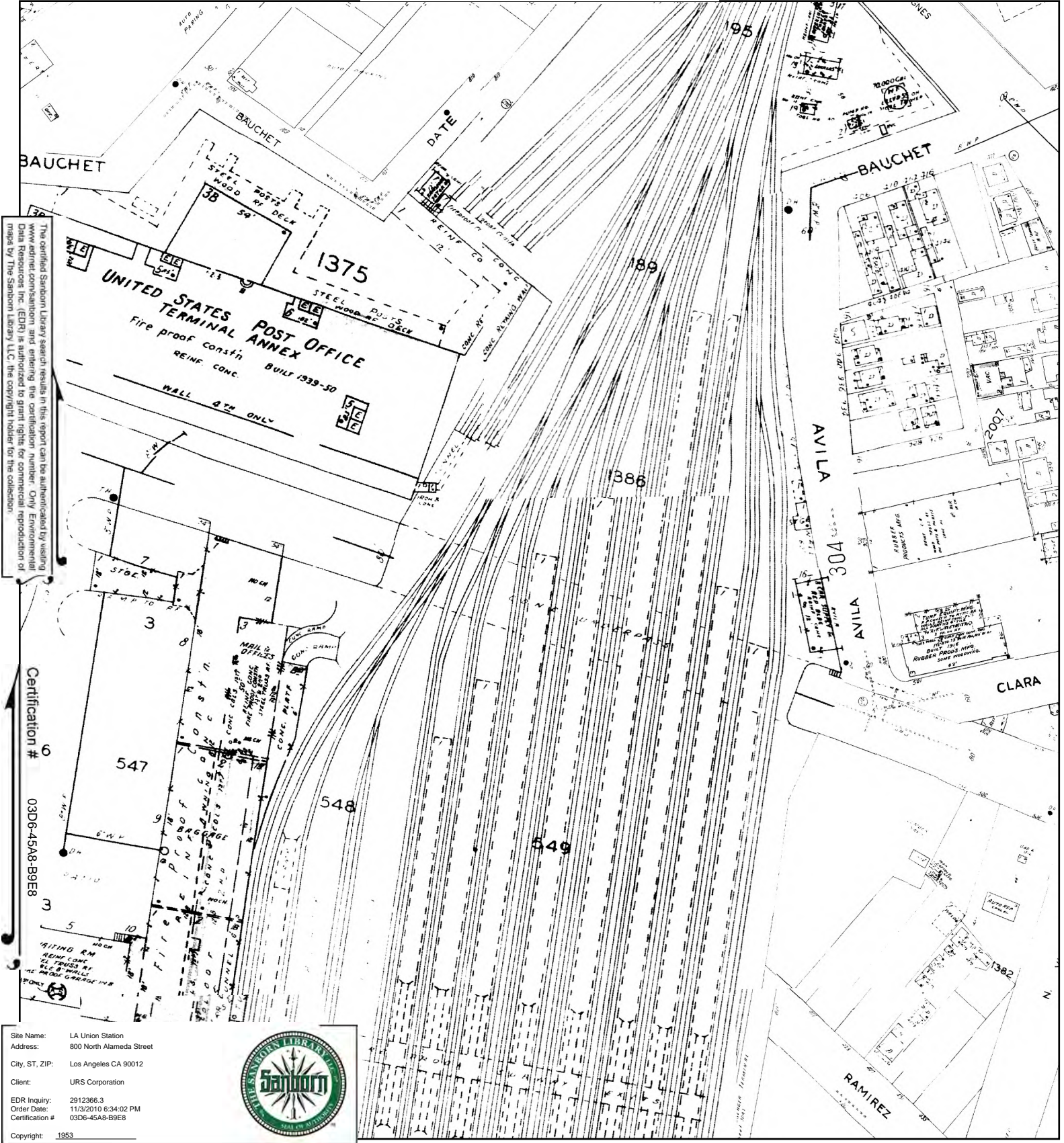

The certified Sanborn Library search results in this report can be authenticated by visiting www.edrnet.com/sanborn and entering the certification number. Only Environmental Data Resources, Inc. (EDR) is authorized to grant rights for commercial reproduction of maps by The Sanborn Library LLC, the copyright holder for the collection.

Certification # 03D6-45A8-B9E8

Site Name: LA Union Station
 Address: 800 North Alameda Street
 City, ST, ZIP: Los Angeles CA 90012
 Client: URS Corporation
 EDR Inquiry: 2912366.3
 Order Date: 11/3/2010 6:34:02 PM
 Certification #: 03D6-45A8-B9E8
 Copyright: 1953



This Certified Sanborn Map combines the following sheets. Outlined areas indicate map sheets within the collection.

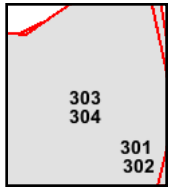
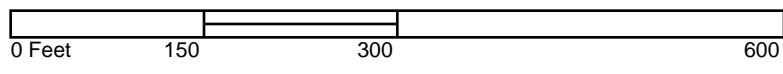

- Volume 3, Sheet 302
- Volume 3, Sheet 304
- Volume 3, Sheet 302
- Volume 3, Sheet 304



1950 Certified Sanborn Map

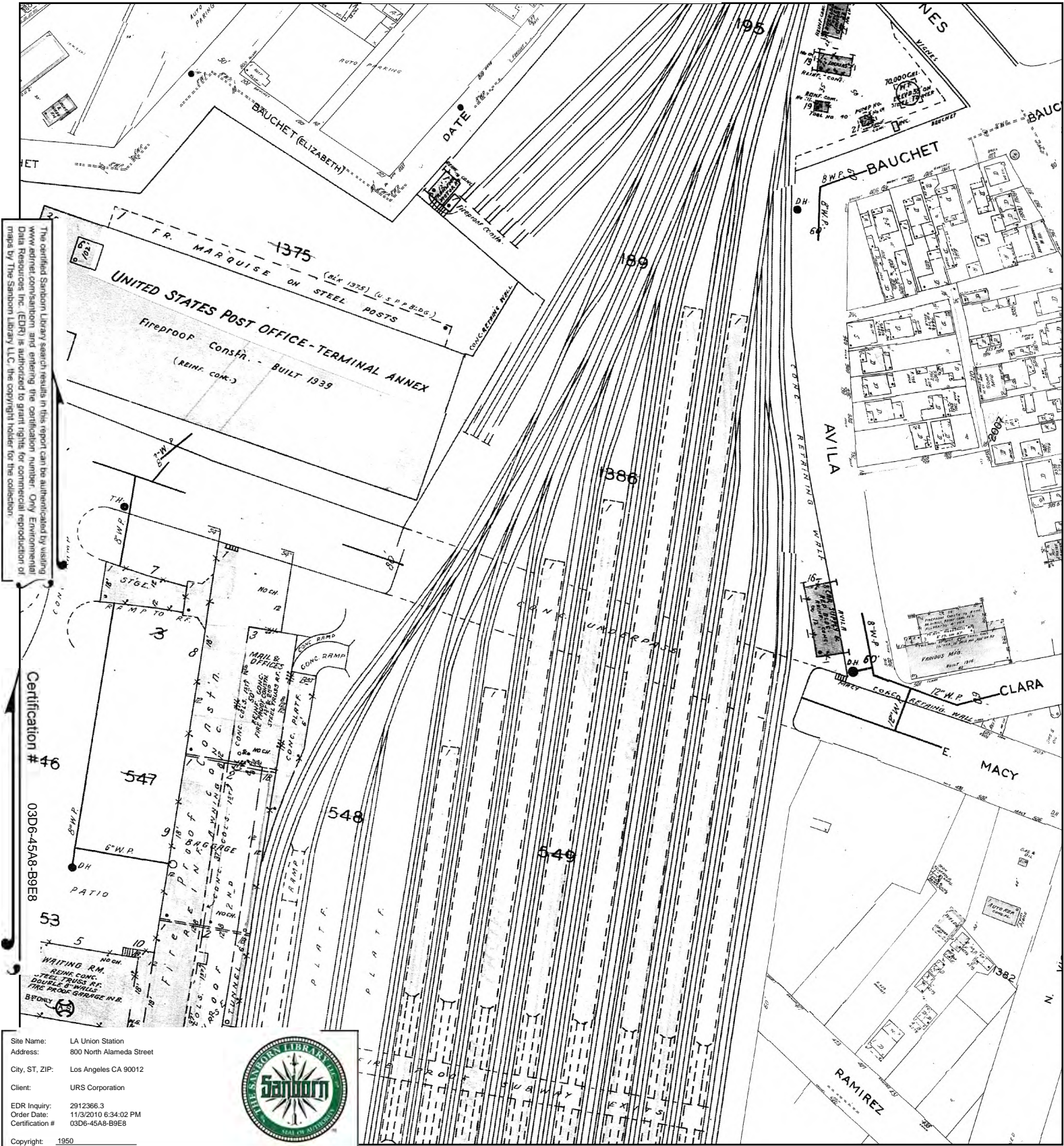

Site Name: LA Union Station
 Address: 800 North Alameda Street
 City, ST, ZIP: Los Angeles CA 90012
 Client: URS Corporation
 EDR Inquiry: 2912366.3
 Order Date: 11/3/2010 6:34:02 PM
 Certification #: 03D6-45A8-B9E8
 Copyright: 1950



This Certified Sanborn Map combines the following sheets.
 Outlined areas indicate map sheets within the collection.

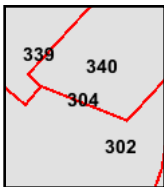
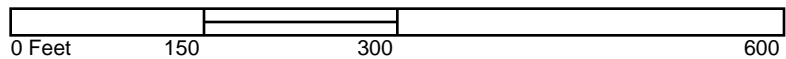

- Volume 3, Sheet 302
- Volume 3, Sheet 304
- Volume 3, Sheet 339
- Volume 3, Sheet 340



1920 Certified Sanborn Map

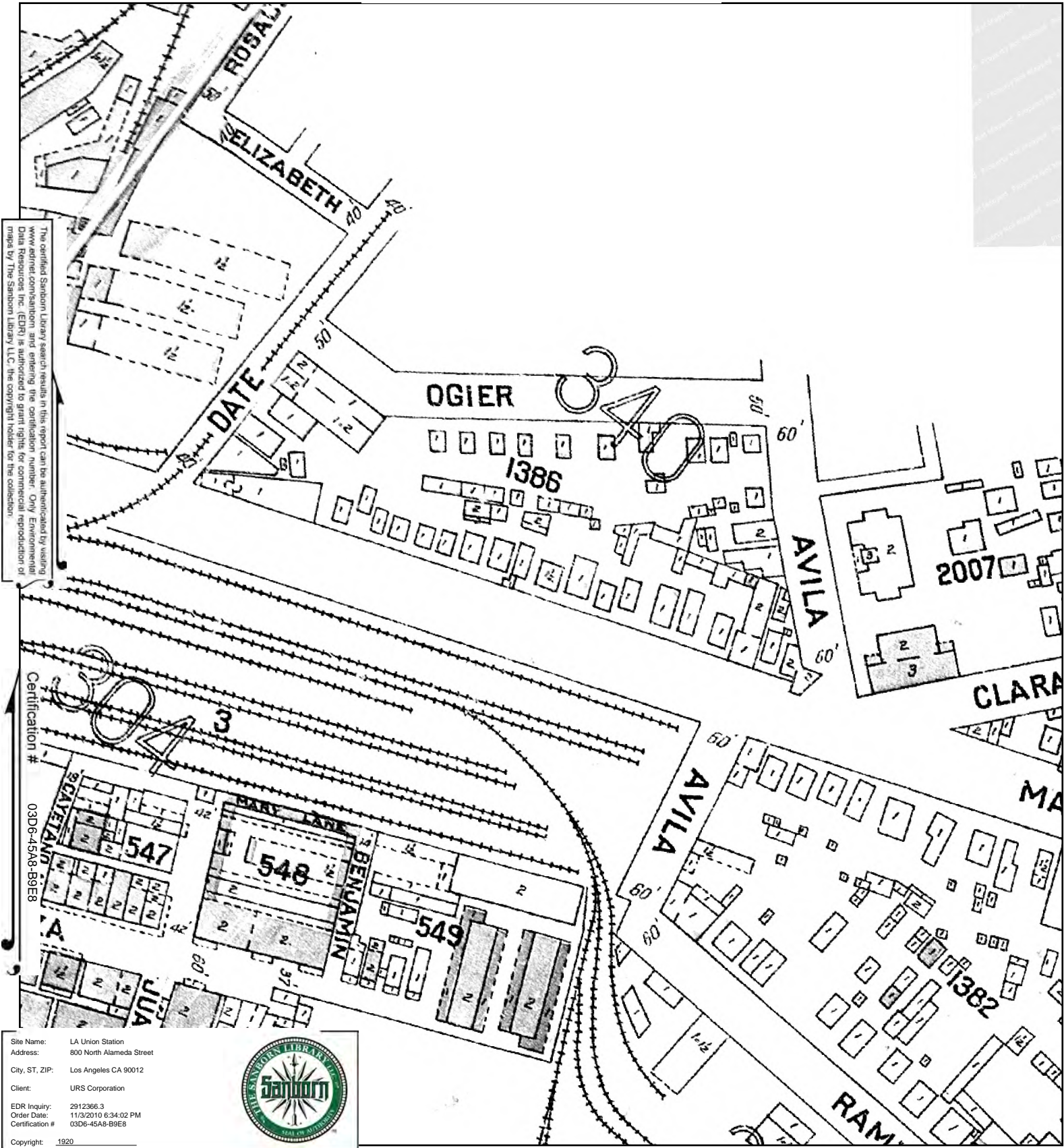

This Certified Sanborn Map combines the following sheets. Outlined areas indicate map sheets within the collection.

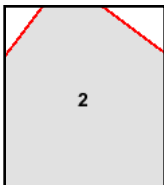
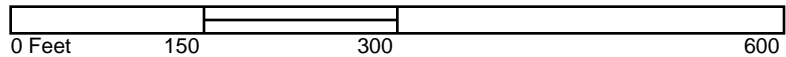

Volume Congested Business District, Sheet 2



1906 Certified Sanborn Map

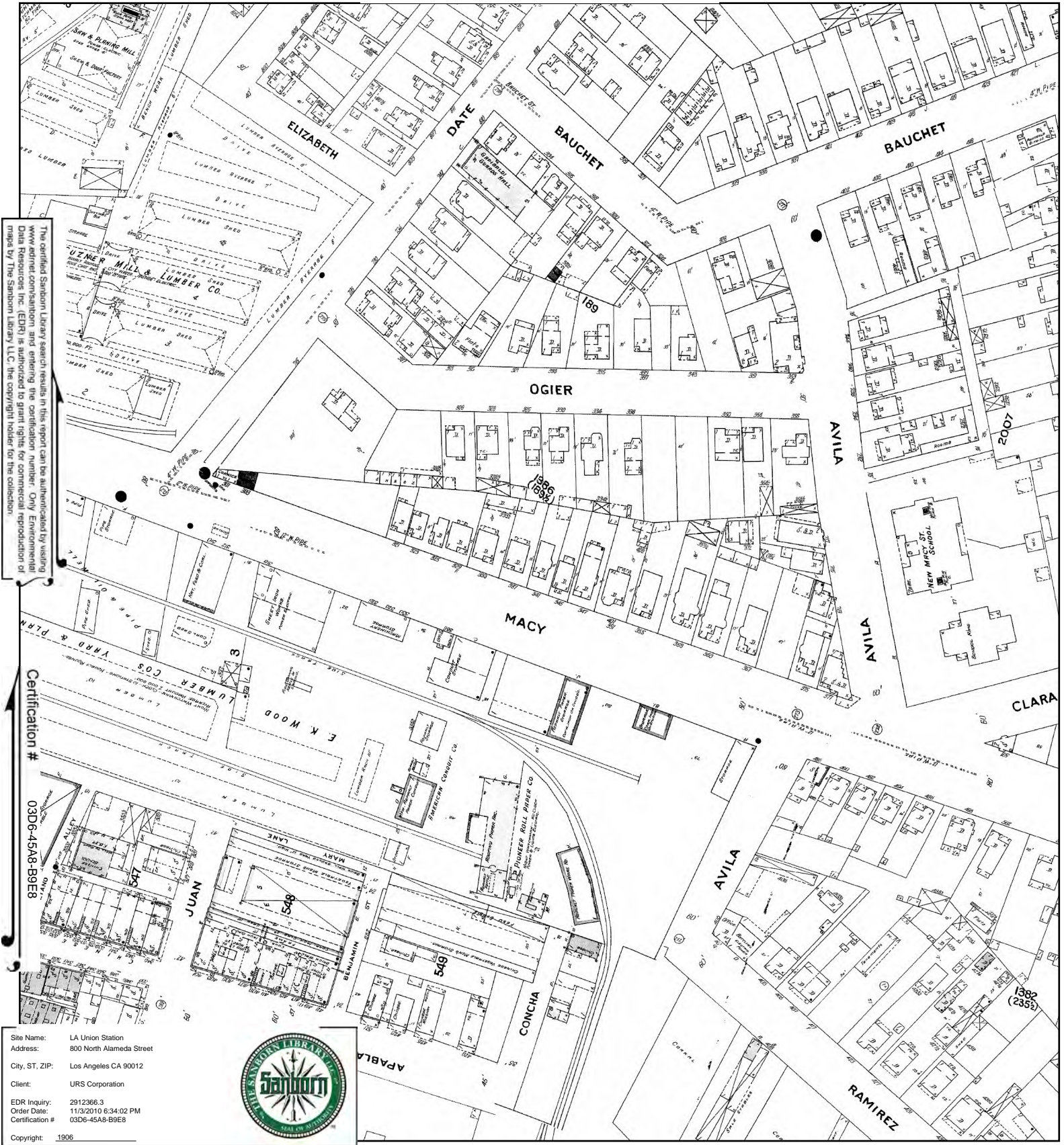

The certified Sanborn Map search results in this report can be authenticated by visiting www.edrnet.com/sanborn and entering the certification number. Only Environmental Data Resources, Inc. (EDR) is authorized to grant rights for commercial reproduction of maps by The Sanborn Library LLC, the copyright holder for the collection.

Certification # 03D6-45A8-B9E8

Site Name: LA Union Station
 Address: 800 North Alameda Street
 City, ST, ZIP: Los Angeles CA 90012
 Client: URS Corporation
 EDR Inquiry: 2912366.3
 Order Date: 11/3/2010 6:34:02 PM
 Certification #: 03D6-45A8-B9E8
 Copyright: 1906



This Certified Sanborn Map combines the following sheets.
 Outlined areas indicate map sheets within the collection.

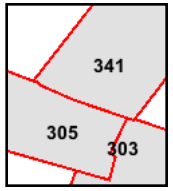
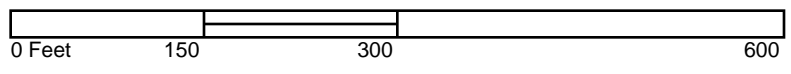

- Volume 3, Sheet 302
- Volume 3, Sheet 304
- Volume 3, Sheet 305



1894 Certified Sanborn Map

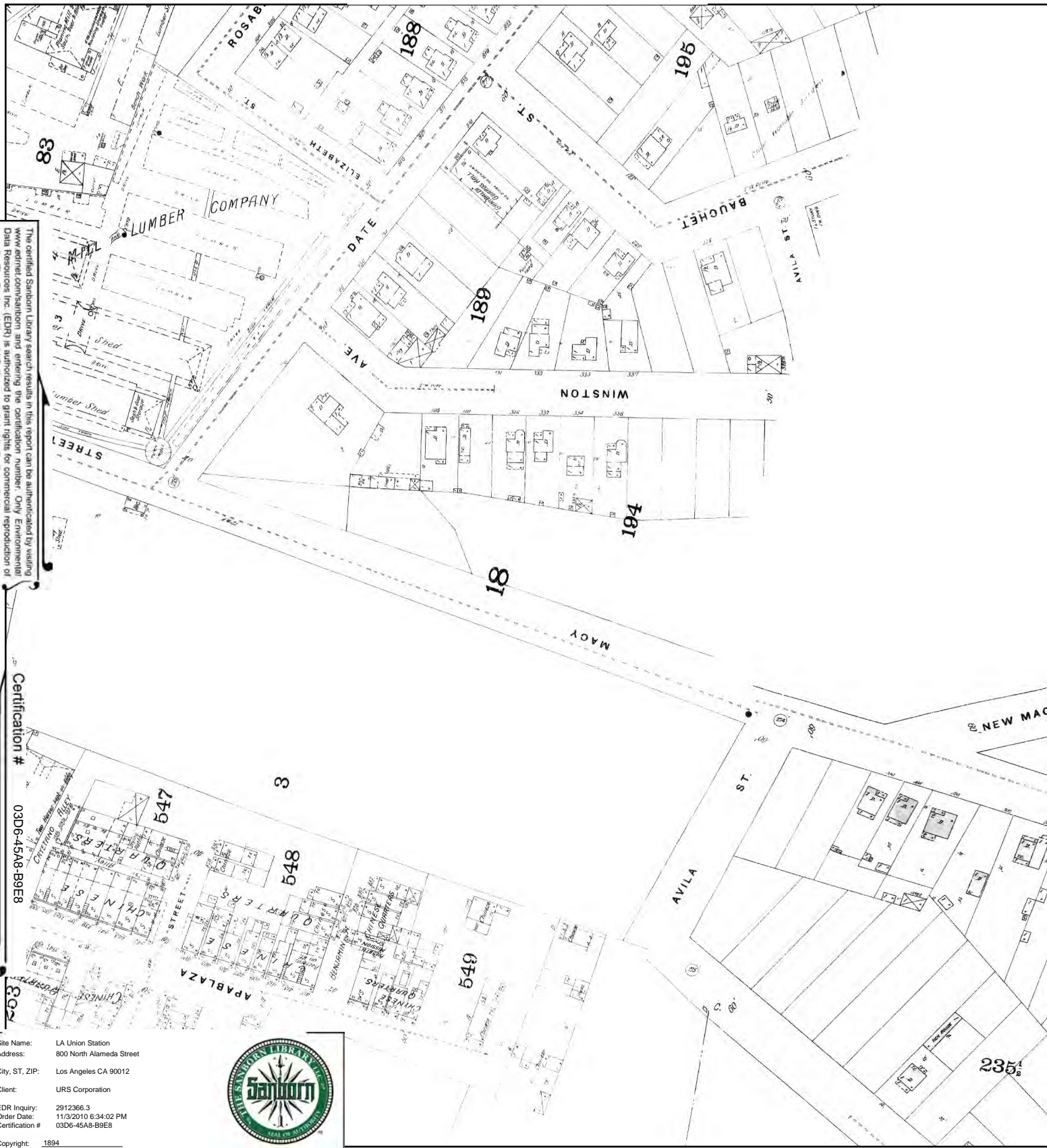

The certified Sanborn Library search results in this report can be authenticated by visiting www.edrnet.com/sanborn and entering the certification number. Only Environmental Data Resources, Inc. (EDR) is authorized to grant rights for commercial reproduction of maps by The Sanborn Library LLC, the copyright holder for the collection.

Certification # 03D6-45A8-B9E8

Site Name: LA Union Station
 Address: 800 North Alameda Street
 City, ST, ZIP: Los Angeles CA 90012
 Client: URS Corporation
 EDR Inquiry: 2912366.3
 Order Date: 11/3/2010 6:34:02 PM
 Certification #: 03D6-45A8-B9E8



Copyright: 1894

This Certified Sanborn Map combines the following sheets. Outlined areas indicate map sheets within the collection.

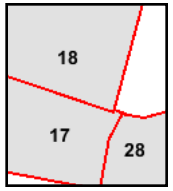
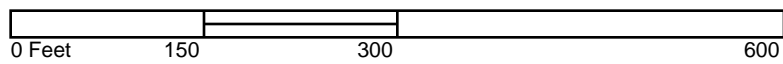

- Volume 1, Sheet 30
- Volume 1, Sheet 18
- Volume 1, Sheet 19



1888 Certified Sanborn Map

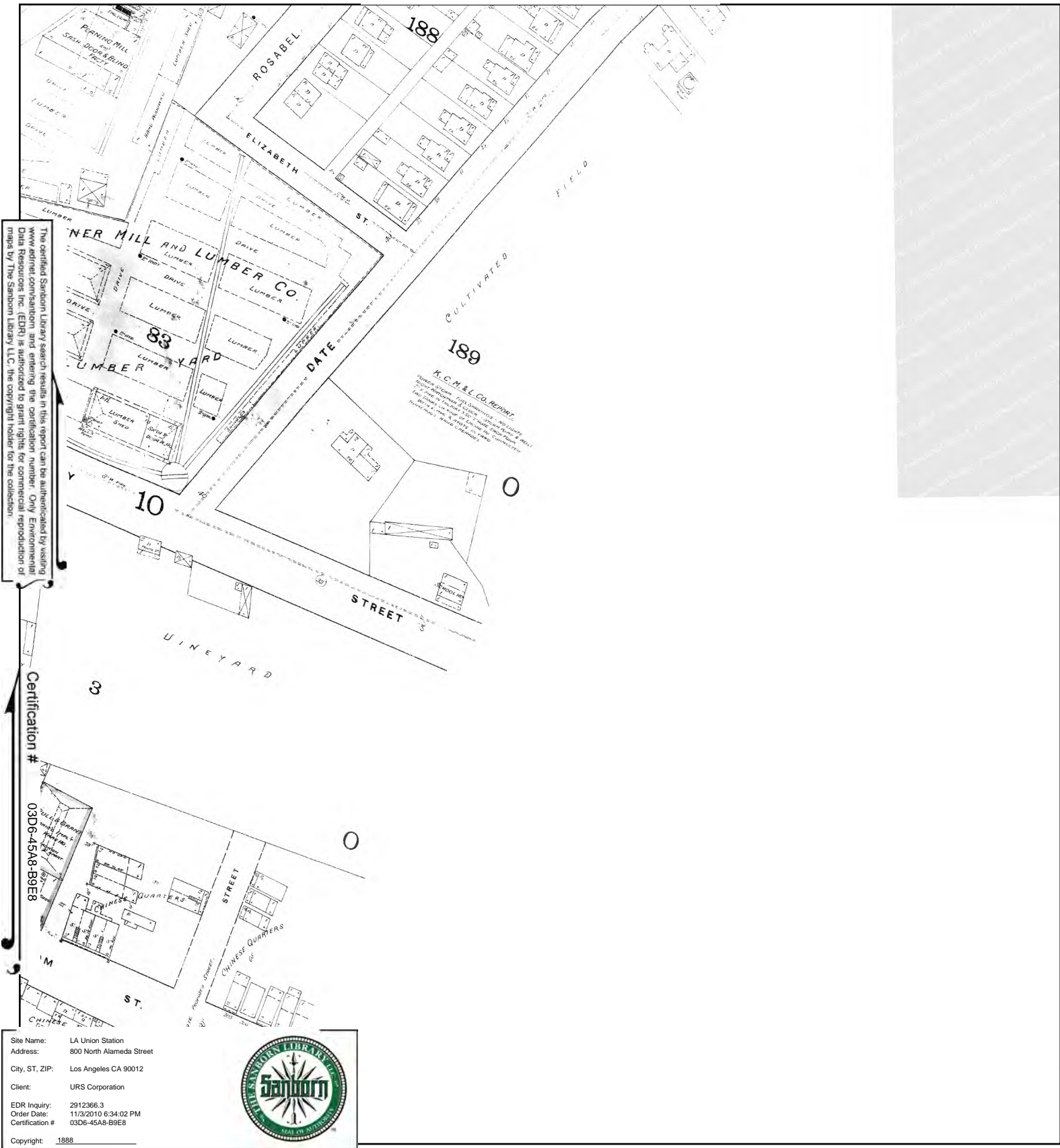

The certified Sanborn Library search results in this report can be authenticated by visiting www.edrnet.com/sanborn and entering the certification number. Only Environmental Data Resources, Inc. (EDR) is authorized to grant rights for commercial reproduction of maps by The Sanborn Library LLC, the copyright holder for the collection.

Certification # 03D6-45A8-B9E8

Site Name: LA Union Station
 Address: 800 North Alameda Street
 City, ST, ZIP: Los Angeles CA 90012
 Client: URS Corporation
 EDR Inquiry: 2912366.3
 Order Date: 11/3/2010 6:34:02 PM
 Certification # 03D6-45A8-B9E8
 Copyright: 1888



This Certified Sanborn Map combines the following sheets. Outlined areas indicate map sheets within the collection.

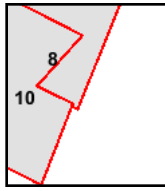
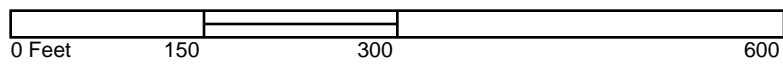

Volume 1, Sheet 8
 Volume 1, Sheet 10



1953 Certified Sanborn Map

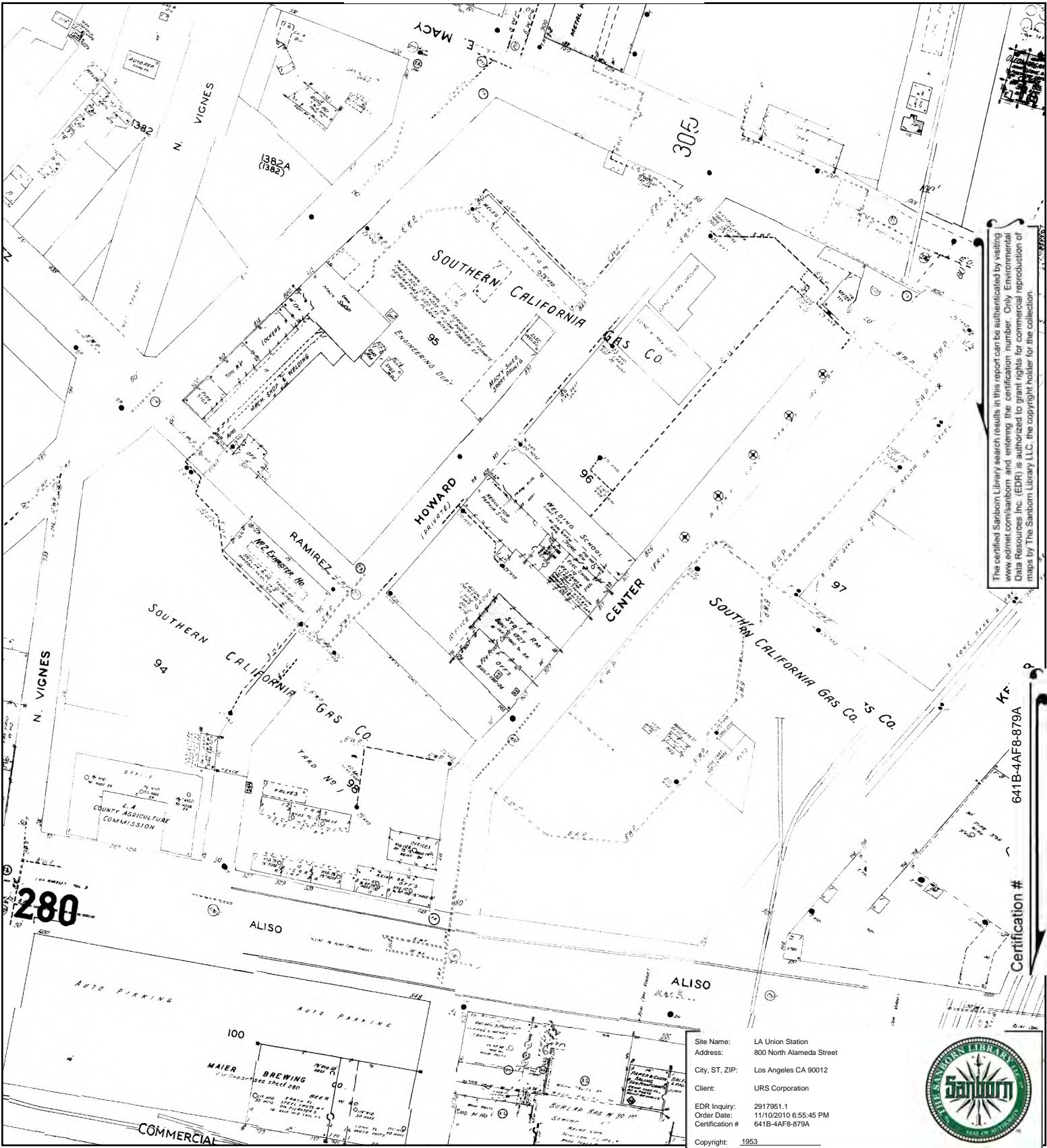

This Certified Sanborn Map combines the following sheets. Outlined areas indicate map sheets within the collection.

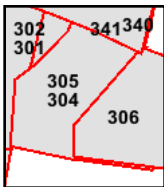

- Volume 3, Sheet 305
- Volume 3, Sheet 306
- Volume 3, Sheet 305
- Volume 3, Sheet 306

1950 Certified Sanborn Map

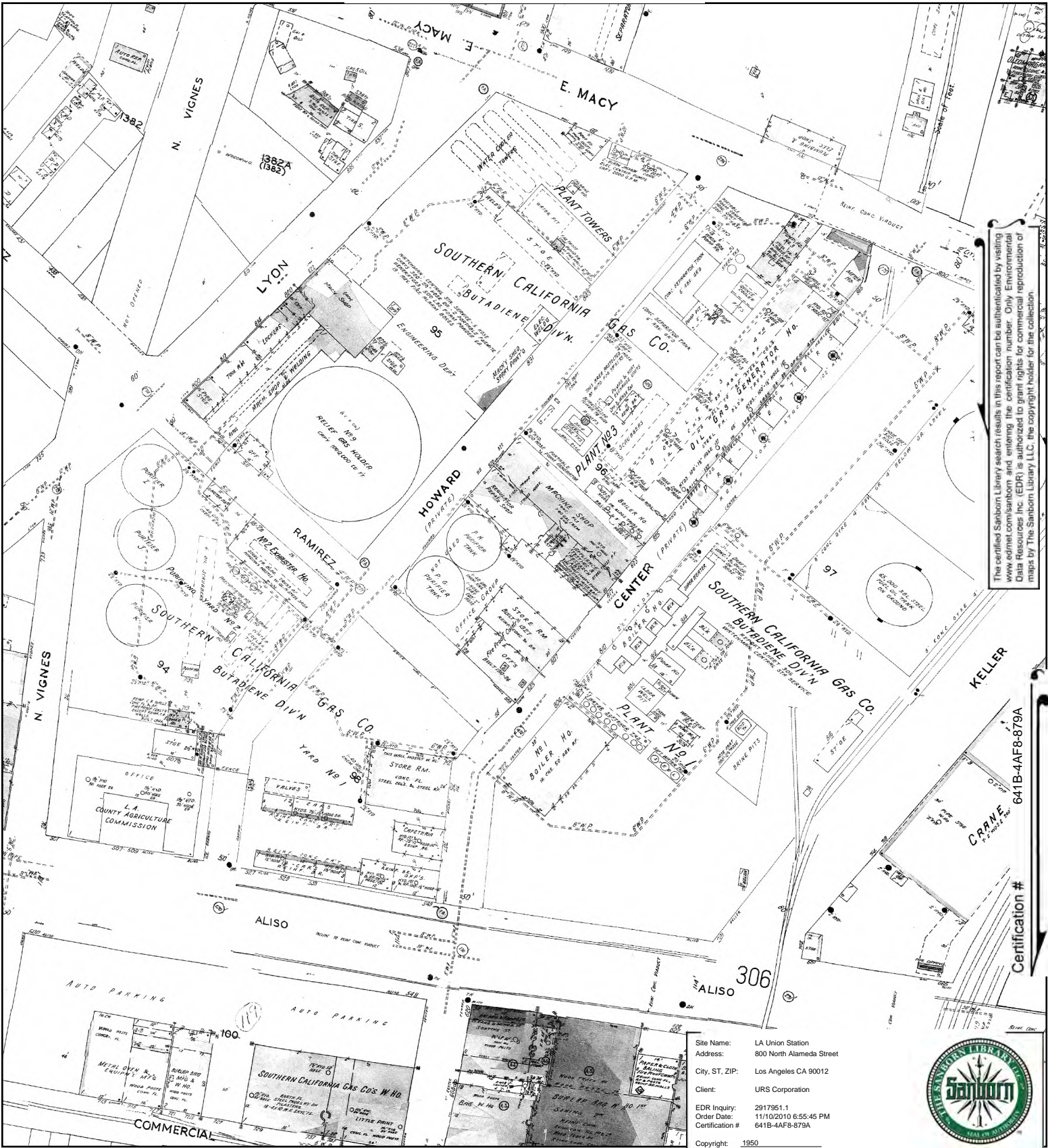

The certified Sanborn Library search results in this report can be authenticated by visiting www.edrnet.com/sanborn and entering the certification number. Only Environmental Data Resources Inc. (EDR) is authorized to grant rights for commercial reproduction of maps by The Sanborn Library LLC, the copyright holder for the collection.

Site Name: LA Union Station
 Address: 800 North Alameda Street
 City, ST, ZIP: Los Angeles CA 90012
 Client: URS Corporation
 EDR Inquiry: 2917951.1
 Order Date: 11/10/2010 6:55:45 PM
 Certification #: 641B-4AF8-879A
 Copyright: 1950



This Certified Sanborn Map combines the following sheets. Outlined areas indicate map sheets within the collection.

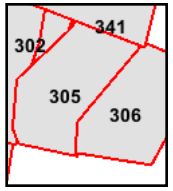
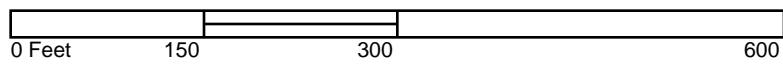

Volume 3, Sheet 305
 Volume 3, Sheet 306



1920 Certified Sanborn Map

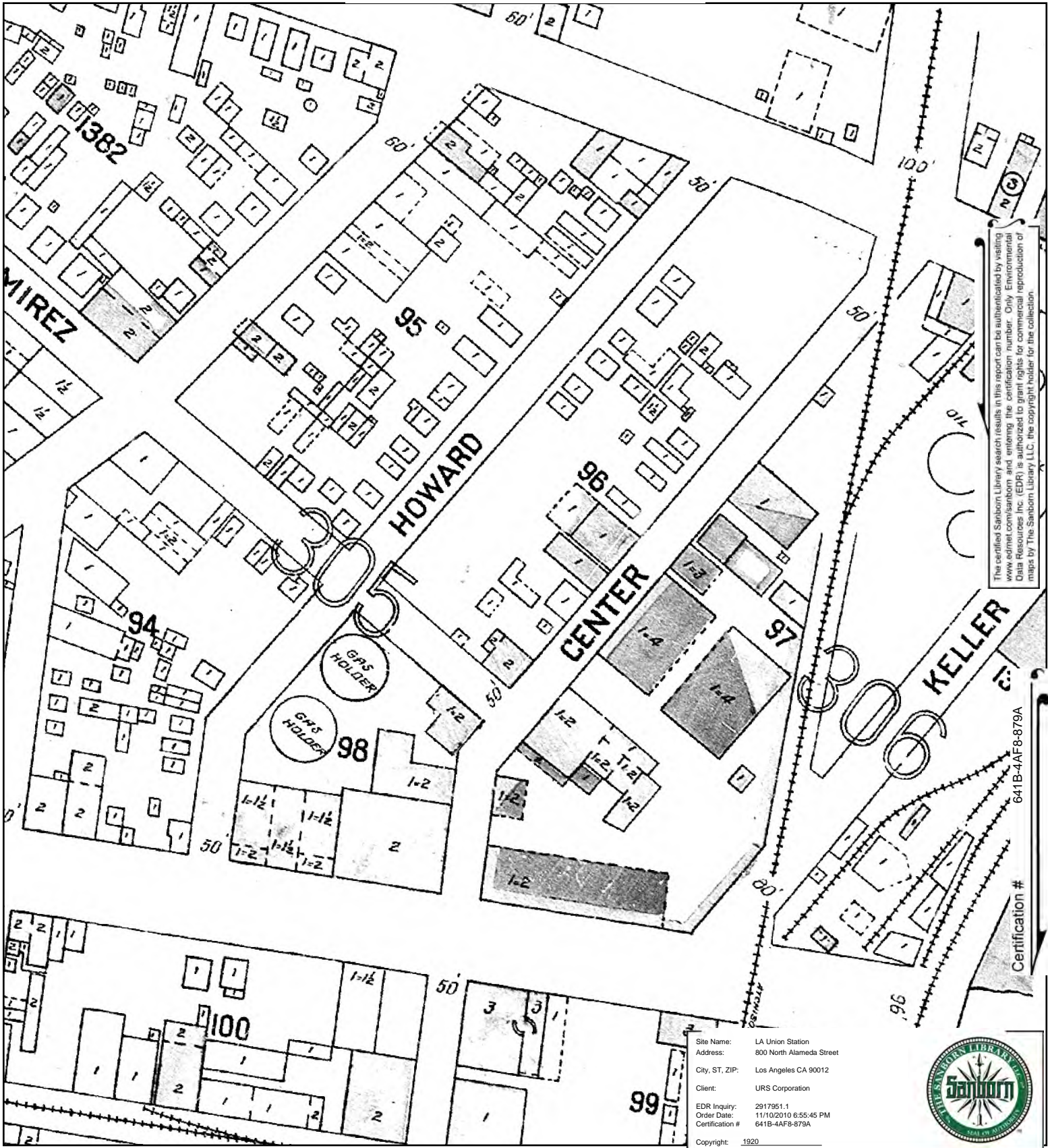

The certified Sanborn Library search results in this report can be authenticated by visiting www.edrnet.com/sanborn and entering the certification number. Only Environmental Data Resources Inc. (EDR) is authorized to grant rights for commercial reproduction of maps by The Sanborn Library LLC, the copyright holder for the collection.

This Certified Sanborn Map combines the following sheets. Outlined areas indicate map sheets within the collection.

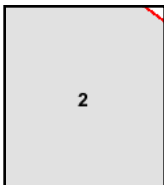

Volume Congested Business District, Sheet 2

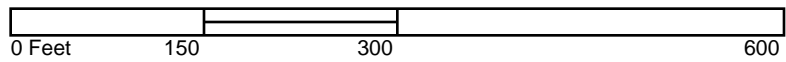

1906 Certified Sanborn Map

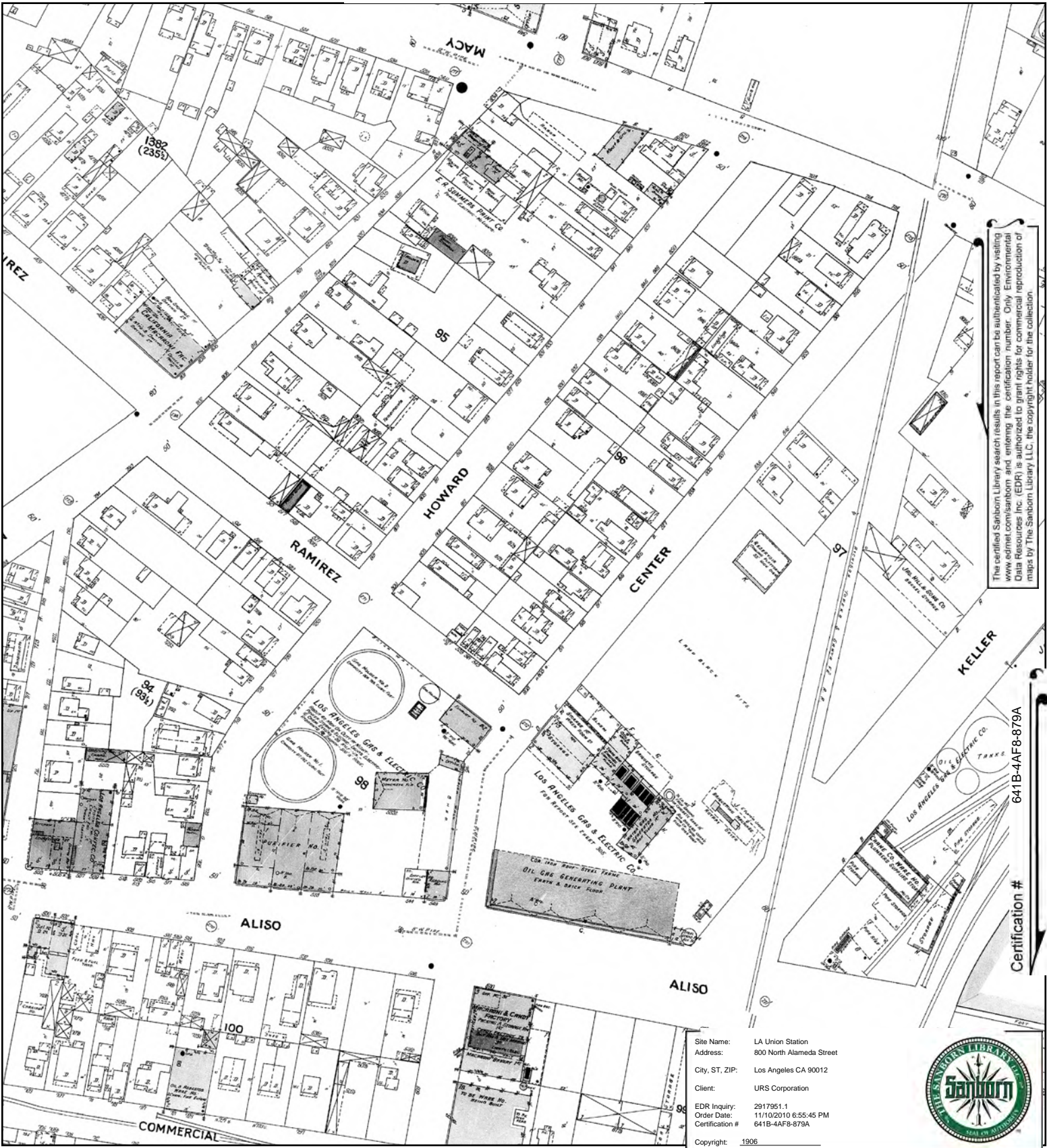

The certified Sanborn Library search results in this report can be authenticated by visiting www.edrnet.com/sanborn and entering the certification number. Only Environmental Data Resources Inc. (EDR) is authorized to grant rights for commercial reproduction of maps by The Sanborn Library LLC, the copyright holder for the collection.

Certification # 641B-4AF8-879A

Site Name: LA Union Station
 Address: 800 North Alameda Street
 City, ST, ZIP: Los Angeles CA 90012
 Client: URS Corporation
 EDR Inquiry: 2917951.1
 Order Date: 11/10/2010 6:55:45 PM
 Certification #: 641B-4AF8-879A
 Copyright: 1906



This Certified Sanborn Map combines the following sheets. Outlined areas indicate map sheets within the collection.

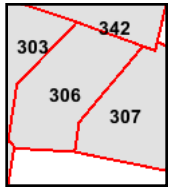
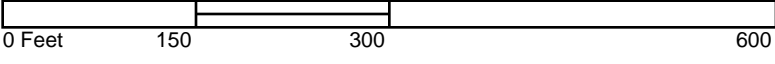

Volume 3, Sheet 305
 Volume 3, Sheet 306





LA Union Station

800 North Alameda Street
Los Angeles, CA 90012

Inquiry Number: 2917951.1
November 10, 2010

Certified Sanborn® Map Report

Certified Sanborn® Map Report

11/10/10

Site Name:

LA Union Station
800 North Alameda Street
Los Angeles, CA 90012

Client Name:

URS Corporation
2870 Gateway Oaks
Sacramento, CA 95833



EDR Inquiry # 2917951.1

Contact: Scott Allin

The complete Sanborn Library collection has been searched by EDR, and fire insurance maps covering the target property location provided by URS Corporation were identified for the years listed below. The certified Sanborn Library search results in this report can be authenticated by visiting www.edrnet.com/sanborn and entering the certification number. Only Environmental Data Resources Inc. (EDR) is authorized to grant rights for commercial reproduction of maps by Sanborn Library LLC, the copyright holder for the collection.

Certified Sanborn Results:

Site Name: LA Union Station
Address: 800 North Alameda Street
City, State, Zip: Los Angeles, CA 90012
Cross Street:
P.O. # 17326502.00007
Project: 17326502.00007
Certification # 641B-4AF8-879A



Sanborn® Library search results
Certification # 641B-4AF8-879A

Maps Provided:

1970	1954	1890
1968	1953	1888
1965	1950	
1964	1920	
1960	1906	
1957	1894	

The Sanborn Library includes more than 1.2 million Sanborn fire insurance maps, which track historical property usage in approximately 12,000 American cities and towns. Collections searched:

- Library of Congress
- University Publications of America
- EDR Private Collection

The Sanborn Library LLC Since 1866™

Limited Permission To Make Copies

URS Corporation (the client) is permitted to make up to THREE photocopies of this Sanborn Map transmittal and each fire insurance map accompanying this report solely for the limited use of its customer. No one other than the client is authorized to make copies. Upon request made directly to an EDR Account Executive, the client may be permitted to make a limited number of additional photocopies. This permission is conditioned upon compliance by the client, its customer and their agents with EDR's copyright policy; a copy of which is available upon request.

Disclaimer - Copyright and Trademark notice

This Report contains certain information obtained from a variety of public and other sources reasonably available to Environmental Data Resources, Inc. It cannot be concluded from this Report that coverage information for the target and surrounding properties does not exist from other sources. NO WARRANTY EXPRESSED OR IMPLIED, IS MADE WHATSOEVER IN CONNECTION WITH THIS REPORT. ENVIRONMENTAL DATA RESOURCES, INC. SPECIFICALLY DISCLAIMS THE MAKING OF ANY SUCH WARRANTIES, INCLUDING WITHOUT LIMITATION, MERCHANTABILITY OR FITNESS FOR A PARTICULAR USE OR PURPOSE. ALL RISK IS ASSUMED BY THE USER. IN NO EVENT SHALL ENVIRONMENTAL DATA RESOURCES, INC. BE LIABLE TO ANYONE, WHETHER ARISING OUT OF ERRORS OR OMISSIONS, NEGLIGENCE, ACCIDENT OR ANY OTHER CAUSE, FOR ANY LOSS OF DAMAGE, INCLUDING, WITHOUT LIMITATION, SPECIAL, INCIDENTAL CONSEQUENTIAL, OR EXEMPLARY DAMAGES. ANY LIABILITY ON THE PART OF ENVIRONMENTAL DATA RESOURCES, INC. IS STRICTLY LIMITED TO A REFUND OF THE AMOUNT PAID FOR THIS REPORT. Purchaser accepts this Report "AS IS". Any analyses, estimates, ratings, environmental risk levels or risk codes provided in this Report are provided for illustrative purposes only, and are not intended to provide, nor should they be interpreted as providing any facts regarding, or prediction or forecast of, any environmental risk for any property. Only a Phase I Environmental Site Assessment performed by an environmental professional can provide information regarding the environmental risk for any property. Additionally, the information provided in this Report is not to be construed as legal advice.

Copyright 2010 by Environmental Data Resources, Inc. All rights reserved. Reproduction in any media or format, in whole or in part, of any report or map of Environmental Data Resources, Inc., or its affiliates, is prohibited without prior written permission.

EDR and its logos (including Sanborn and Sanborn Map) are trademarks of Environmental Data Resources, Inc. or its affiliates. All other trademarks used herein are the property of their respective owners.

Sanborn Sheet Thumbnails

This Certified Sanborn Map Report is based upon the following Sanborn Fire Insurance map sheets.



1970 Source Sheets



Volume 3, Sheet 305

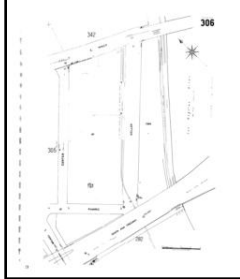

Volume 3, Sheet 306

1968 Source Sheets



Volume 3, Sheet 302

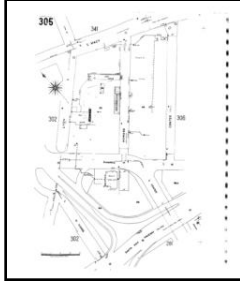

Volume 3, Sheet 305

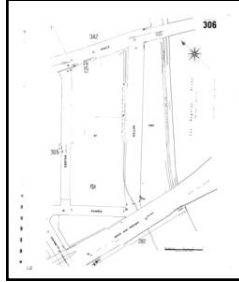

Volume 3, Sheet 306

1965 Source Sheets

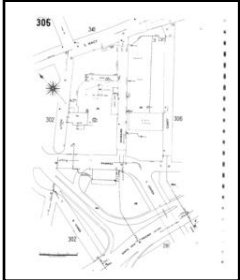

Volume 3, Sheet 305

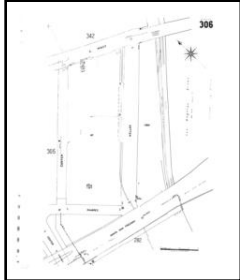

Volume 3, Sheet 306

1964 Source Sheets

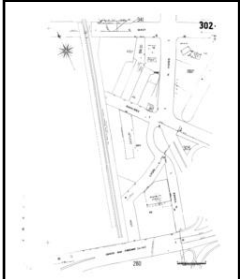

Volume 3, Sheet 302

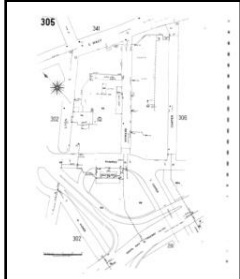

Volume 3, Sheet 305

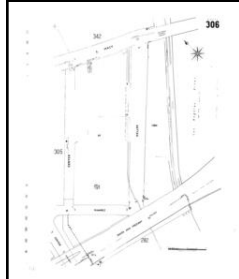

Volume 3, Sheet 306

1960 Source Sheets

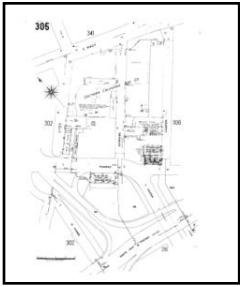

Volume 3, Sheet 305

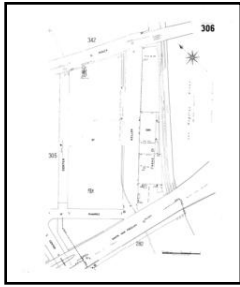

Volume 3, Sheet 306

1957 Source Sheets

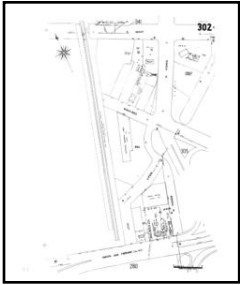

Volume 3, Sheet 302



Volume 3, Sheet 305

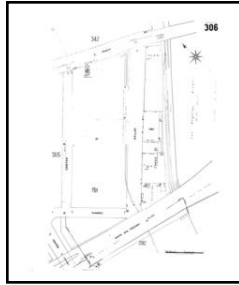

Volume 3, Sheet 306

1954 Source Sheets

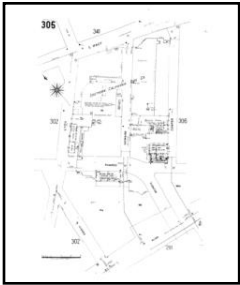

Volume 3, Sheet 305

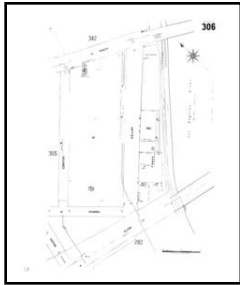

Volume 3, Sheet 306

1953 Source Sheets

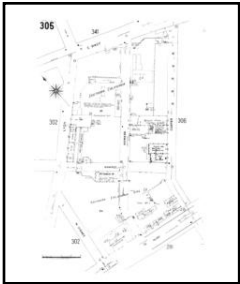

Volume 3, Sheet 305

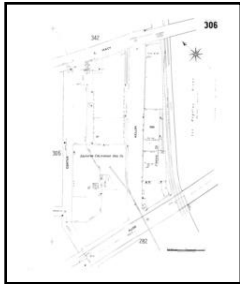

Volume 3, Sheet 306

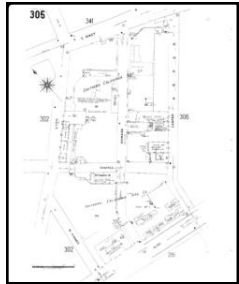

Volume 3, Sheet 305

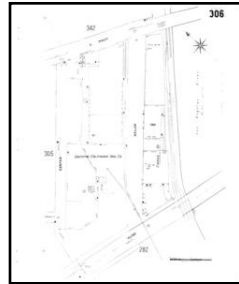

Volume 3, Sheet 306

1950 Source Sheets



Volume 3, Sheet 305

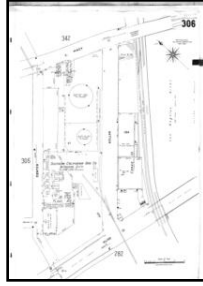

Volume 3, Sheet 306

1920 Source Sheets



Volume Congested Business District, Sheet 2

1906 Source Sheets



Volume 3, Sheet 305

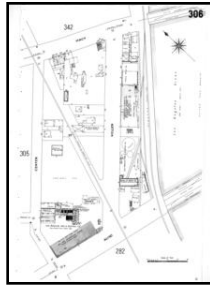

Volume 3, Sheet 306

1894 Source Sheets



Volume 1, Sheet 30



Volume 1, Sheet 30

1890 Source Sheets

1888 Source Sheets



Volume 1, Sheet 13



Volume 1, Sheet 14

1970 Certified Sanborn Map

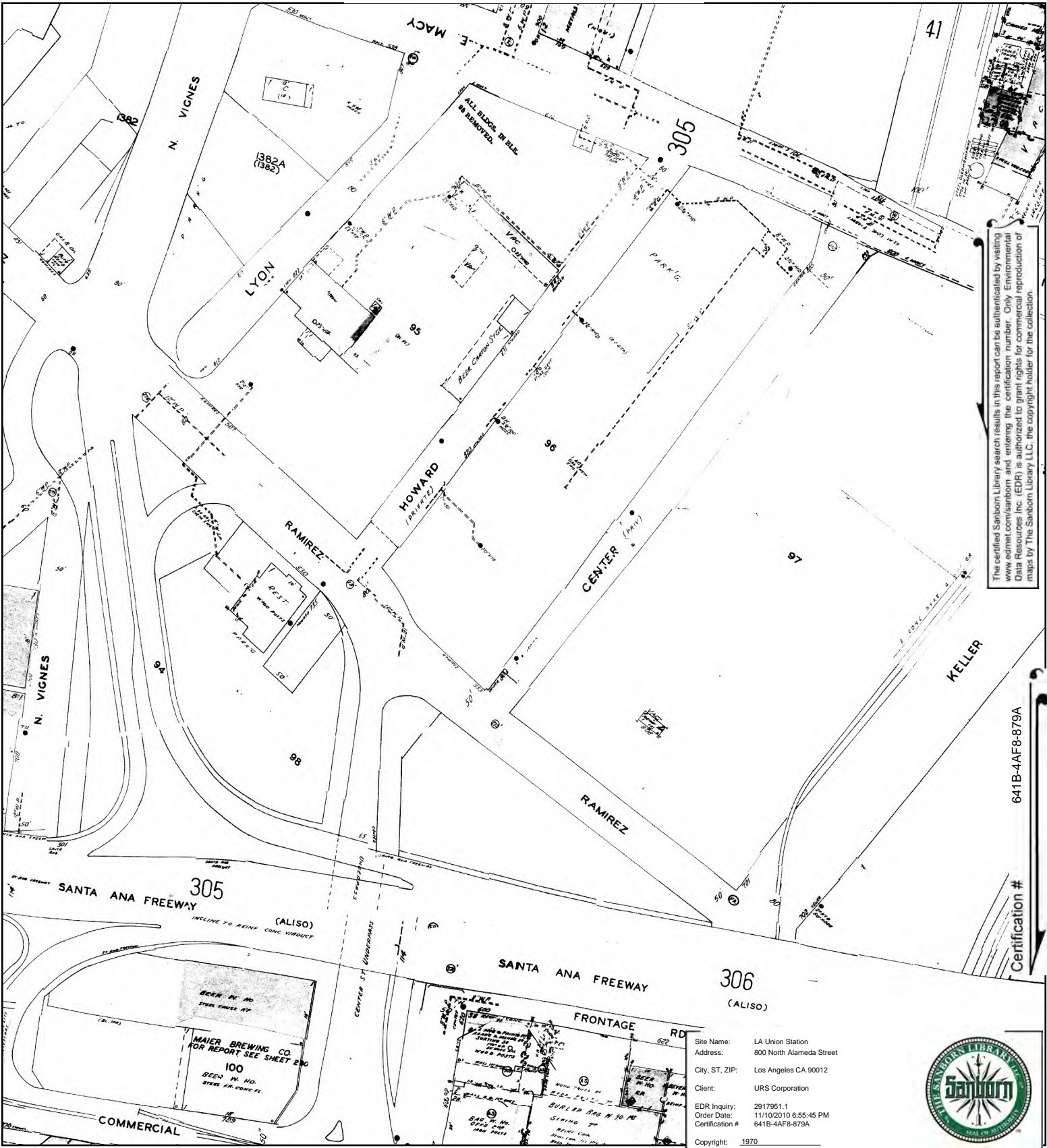

The certified Sanborn Library search results in this report can be authenticated by visiting www.edrnet.com/sanborn and entering the certification number. Only Environmental Data Resources Inc. (EDR) is authorized to grant rights for commercial reproduction of maps by The Sanborn Library LLC, the copyright holder for the collection.

641B-4AF8-879A

Certification #

Site Name: LA Union Station
 Address: 800 North Alameda Street
 City, ST, ZIP: Los Angeles CA 90012
 Client: URS Corporation
 EDR Inquiry: 2917951.1
 Order Date: 11/10/2010 6:55:45 PM
 Certification #: 641B-4AF8-879A
 Copyright: 1970



This Certified Sanborn Map combines the following sheets. Outlined areas indicate map sheets within the collection.

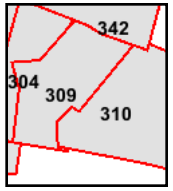
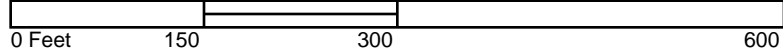

Volume 3, Sheet 305
 Volume 3, Sheet 306



1968 Certified Sanborn Map

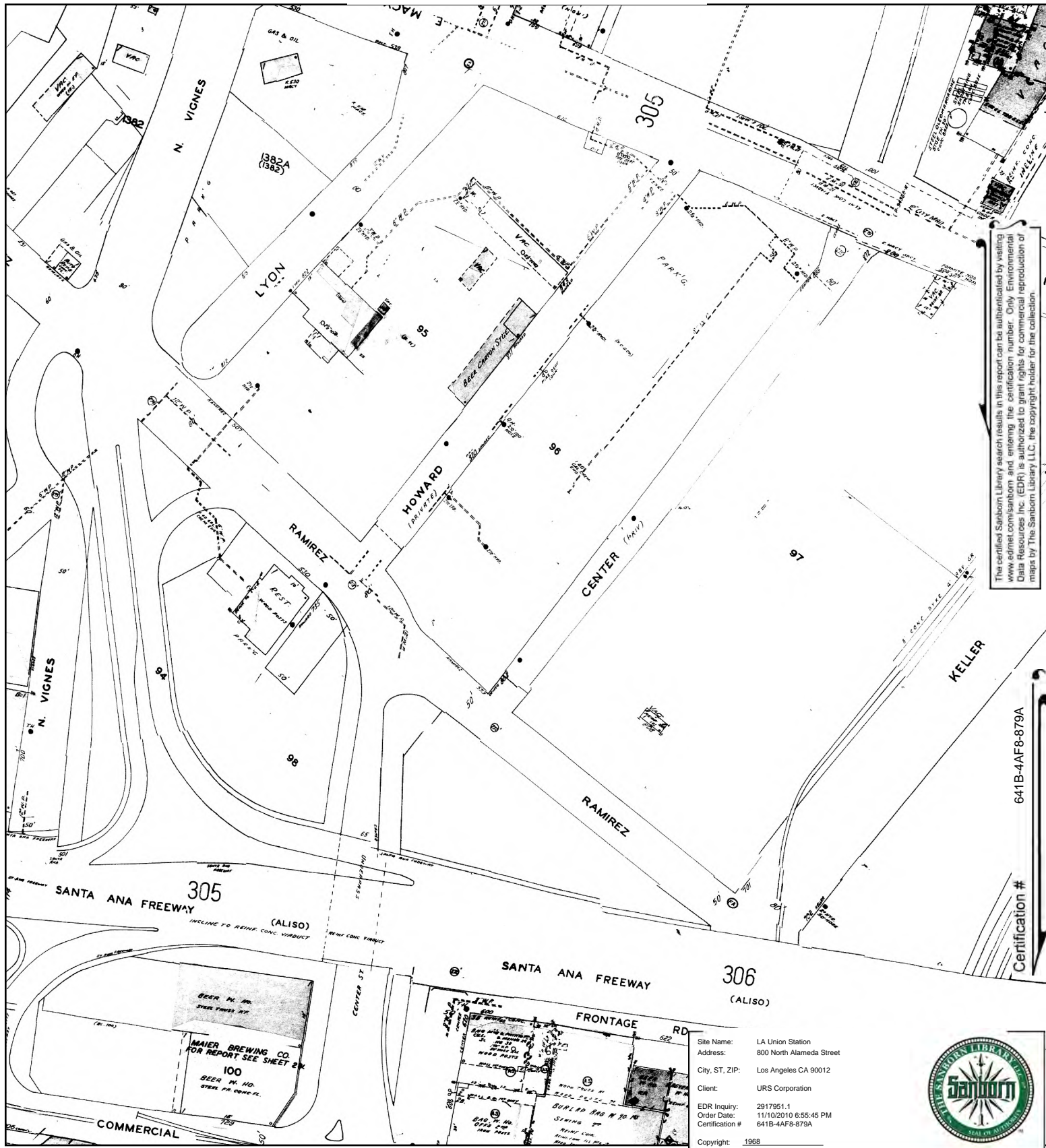

The certified Sanborn Library search results in this report can be substantiated by visiting www.edrnet.com/sanborn and entering the certification number. Only Environmental Data Resources Inc. (EDR) is authorized to grant rights for commercial reproduction of maps by The Sanborn Library LLC, the copyright holder for the collection.

641B-4AF8-879A

Certification #

Site Name: LA Union Station
 Address: 800 North Alameda Street
 City, ST, ZIP: Los Angeles CA 90012
 Client: URS Corporation
 EDR Inquiry: 2917951.1
 Order Date: 11/10/2010 6:55:45 PM
 Certification #: 641B-4AF8-879A
 Copyright: 1968



This Certified Sanborn Map combines the following sheets. Outlined areas indicate map sheets within the collection.

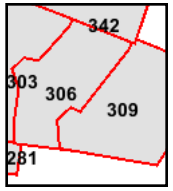
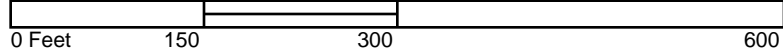

Volume 3, Sheet 302
 Volume 3, Sheet 305
 Volume 3, Sheet 306



1965 Certified Sanborn Map

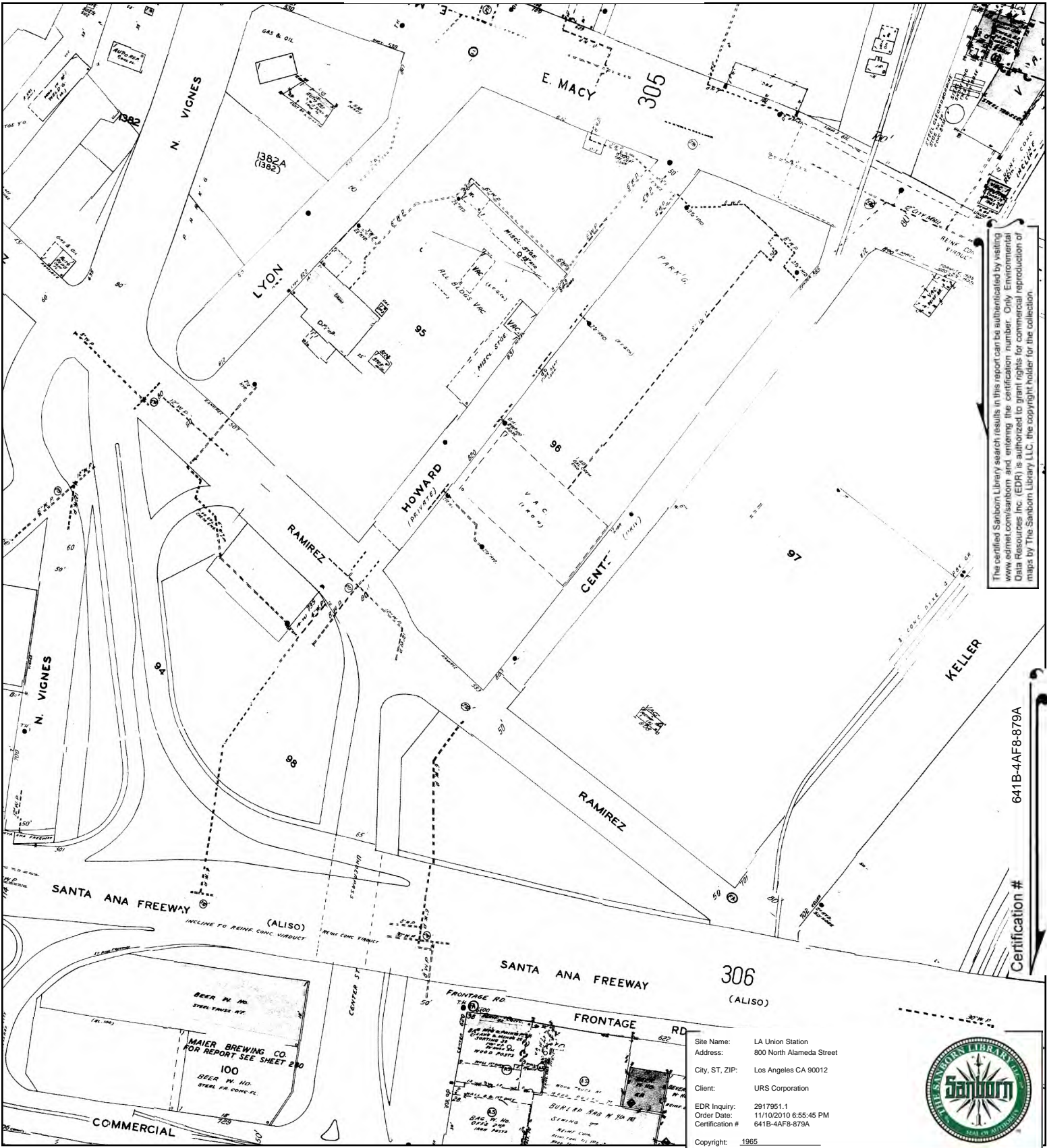

The certified Sanborn Library search results in this report can be authenticated by visiting www.edrnet.com/sanborn and entering the certification number. Only Environmental Data Resources Inc. (EDR) is authorized to grant rights for commercial reproduction of maps by The Sanborn Library LLC, the copyright holder for the collection.

641B-4AF8-879A

Certification #

Site Name: LA Union Station
 Address: 800 North Alameda Street
 City, ST, ZIP: Los Angeles CA 90012
 Client: URS Corporation
 EDR Inquiry: 2917951.1
 Order Date: 11/10/2010 6:55:45 PM
 Certification #: 641B-4AF8-879A
 Copyright: 1965



This Certified Sanborn Map combines the following sheets. Outlined areas indicate map sheets within the collection.

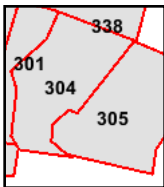
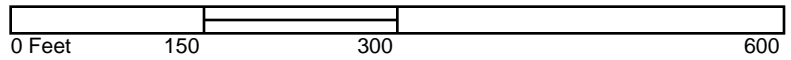

Volume 3, Sheet 305
 Volume 3, Sheet 306



1964 Certified Sanborn Map

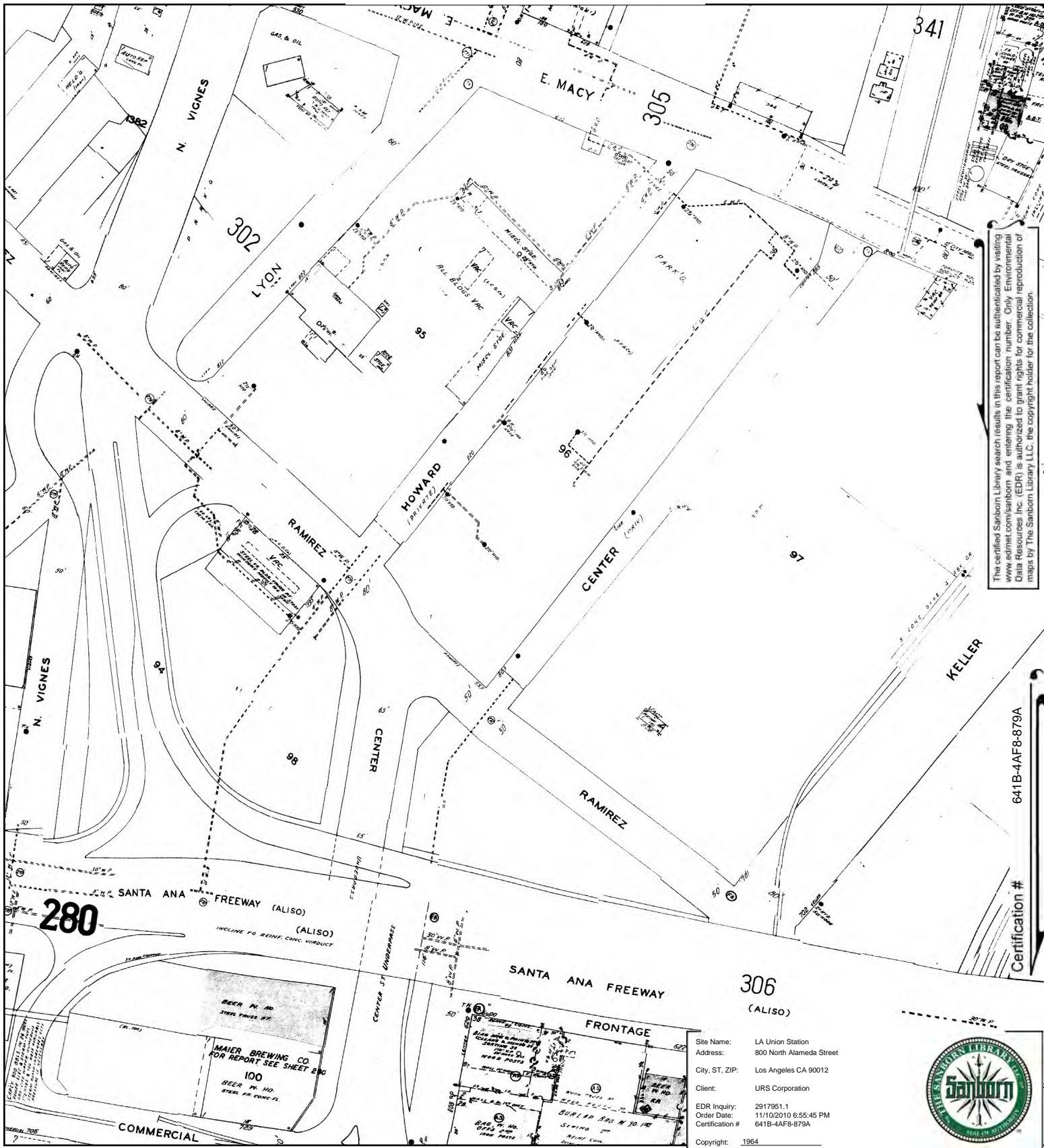

The certified Sanborn Library search results in this report can be authenticated by visiting www.edrnet.com/sanborn and entering the certification number. Only Environmental Data Resources Inc. (EDR) is authorized to grant rights for commercial reproduction of maps by The Sanborn Library LLC, the copyright holder for the collection.

Certification # 641B-4AF8-879A

Site Name: LA Union Station
 Address: 800 North Alameda Street
 City, ST, ZIP: Los Angeles CA 90012
 Client: URS Corporation
 EDR Inquiry: 2917951.1
 Order Date: 11/10/2010 6:55:45 PM
 Certification #: 641B-4AF8-879A
 Copyright: 1964



This Certified Sanborn Map combines the following sheets.
 Outlined areas indicate map sheets within the collection.

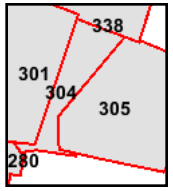
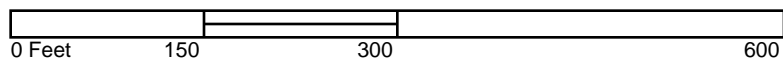

- Volume 3, Sheet 302
- Volume 3, Sheet 305
- Volume 3, Sheet 306



1960 Certified Sanborn Map

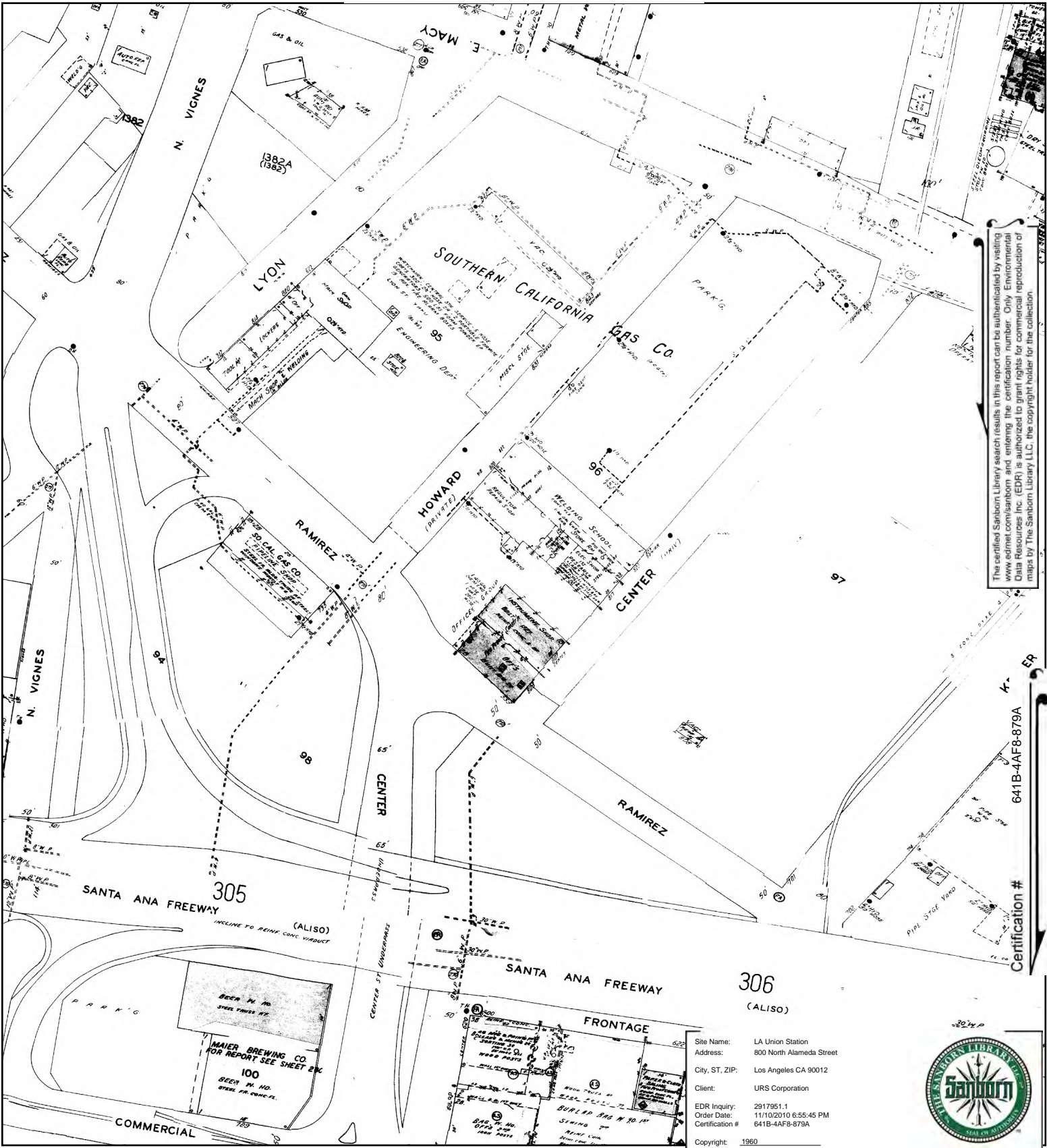

The certified Sanborn Library search results in this report can be authenticated by visiting www.edrnet.com/sanborn and entering the certification number. Only Environmental Data Resources Inc. (EDR) is authorized to grant rights for commercial reproduction of maps by The Sanborn Library LLC, the copyright holder for the collection.

Certification # 641B-4AF8-879A

Site Name: LA Union Station
 Address: 800 North Alameda Street
 City, ST, ZIP: Los Angeles CA 90012
 Client: URS Corporation
 EDR Inquiry: 2917951.1
 Order Date: 11/10/2010 6:55:45 PM
 Certification #: 641B-4AF8-879A
 Copyright: 1960



This Certified Sanborn Map combines the following sheets. Outlined areas indicate map sheets within the collection.

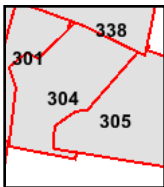
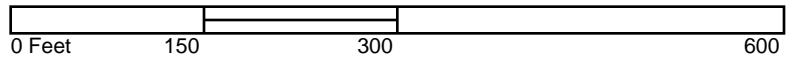

Volume 3, Sheet 305
 Volume 3, Sheet 306



1957 Certified Sanborn Map

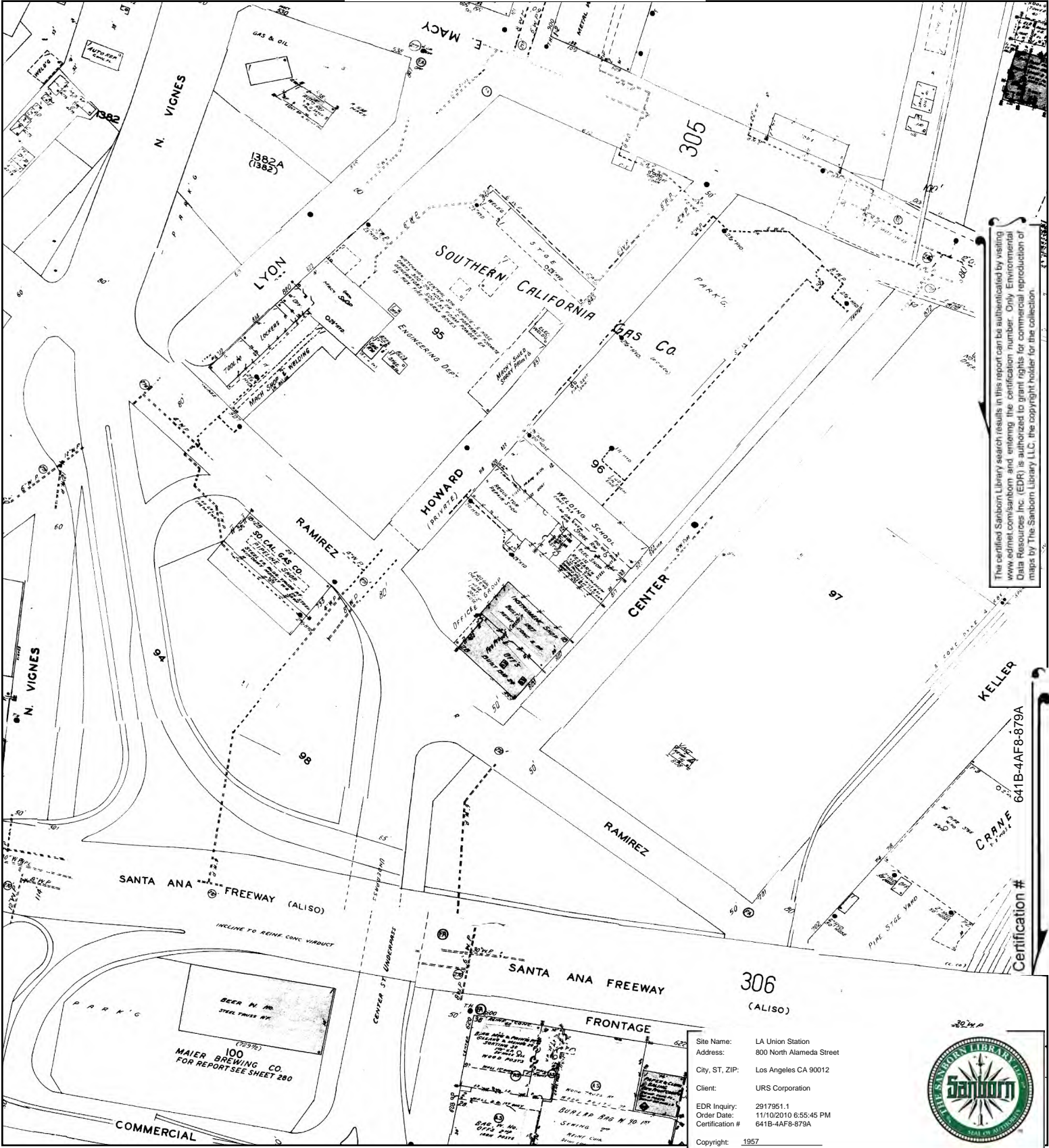

The certified Sanborn Library search results in this report can be authenticated by visiting www.edrnet.com/sanborn and entering the certification number. Only Environmental Data Resources Inc. (EDR) is authorized to grant rights for commercial reproduction of maps by The Sanborn Library LLC, the copyright holder for the collection.

Certification # 641B-4AF8-879A

This Certified Sanborn Map combines the following sheets. Outlined areas indicate map sheets within the collection.

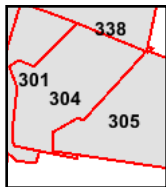

- Volume 3, Sheet 302
- Volume 3, Sheet 305
- Volume 3, Sheet 306

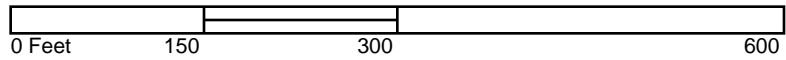

1954 Certified Sanborn Map

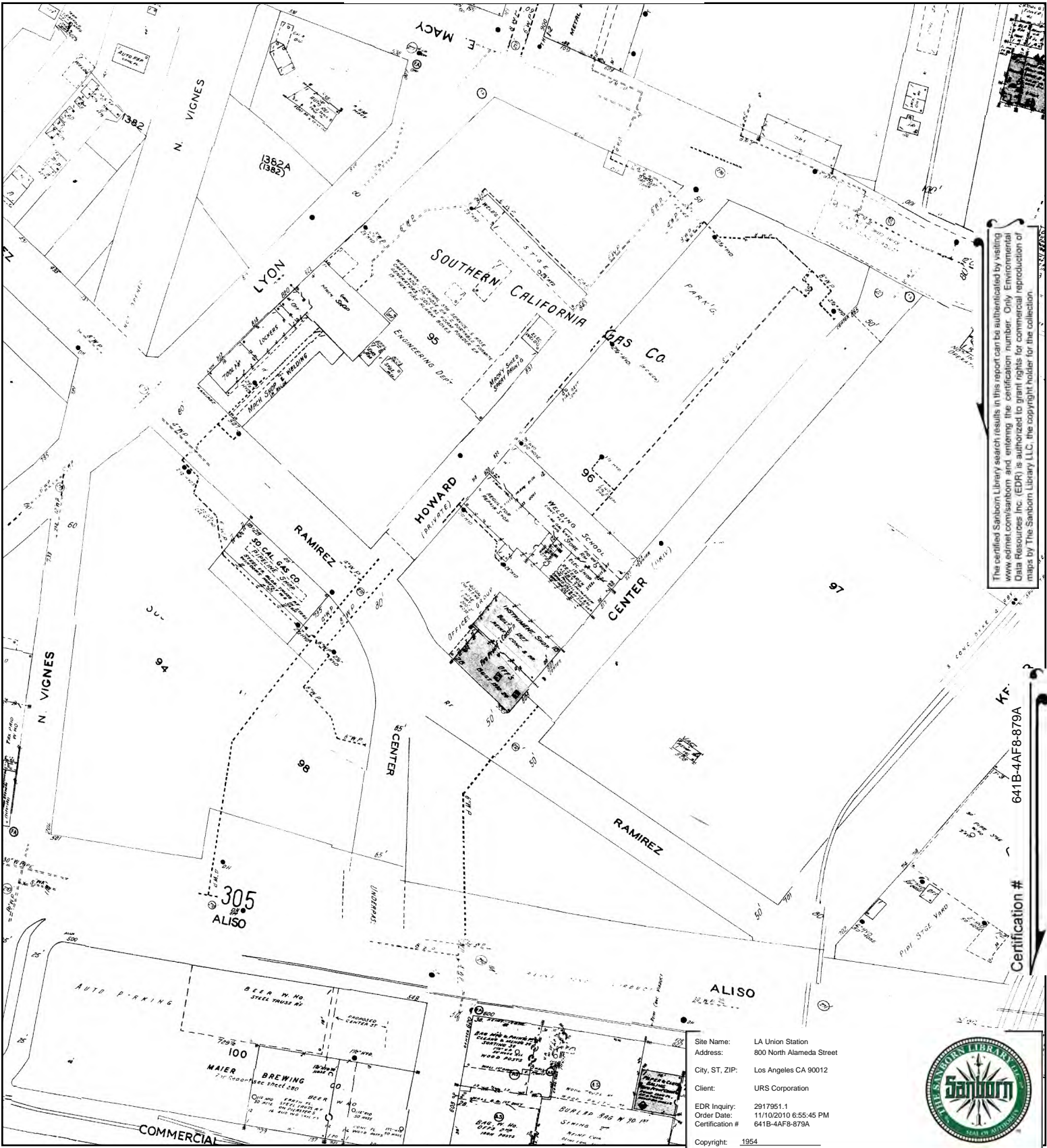

The certified Sanborn Library search results in this report can be authenticated by visiting www.edrnet.com/sanborn and entering the certification number. Only Environmental Data Resources Inc. (EDR) is authorized to grant rights for commercial reproduction of maps by The Sanborn Library LLC, the copyright holder for the collection.

Certification # 641B-4AF8-879A

Site Name: LA Union Station
 Address: 800 North Alameda Street
 City, ST, ZIP: Los Angeles CA 90012
 Client: URS Corporation
 EDR Inquiry: 2917951.1
 Order Date: 11/10/2010 6:55:45 PM
 Certification #: 641B-4AF8-879A
 Copyright: 1954



This Certified Sanborn Map combines the following sheets.
 Outlined areas indicate map sheets within the collection.

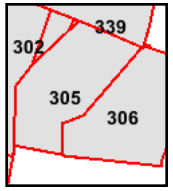
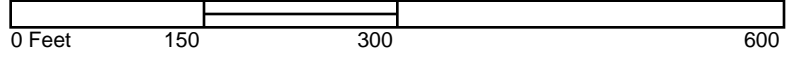

Volume 3, Sheet 305
 Volume 3, Sheet 306



1920 Certified Sanborn Map

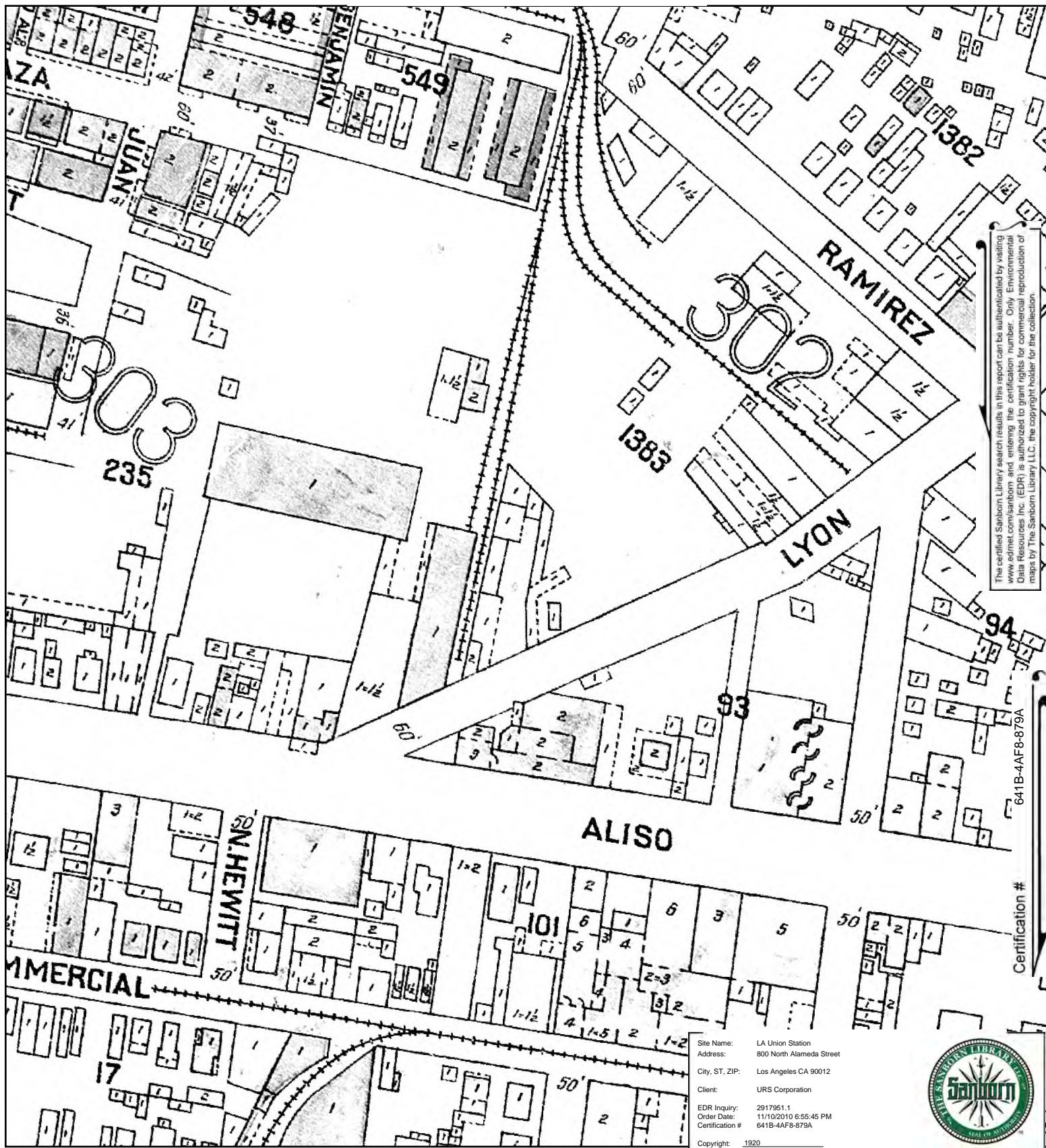

The certified Sanborn Library search results in this report can be authenticated by visiting www.edrnet.com/sanborn and entering the certification number. Only Environmental Data Resources Inc. (EDR) is authorized to grant rights for commercial reproduction of maps by The Sanborn Library LLC, the copyright holder for the collection.

641B-4AF8-879A

Certification #

Site Name: LA Union Station
 Address: 800 North Alameda Street
 City, ST, ZIP: Los Angeles CA 90012
 Client: URS Corporation
 EDR Inquiry: 2917951.1
 Order Date: 11/10/2010 6:55:45 PM
 Certification #: 641B-4AF8-879A
 Copyright: 1920



This Certified Sanborn Map combines the following sheets.
 Outlined areas indicate map sheets within the collection.

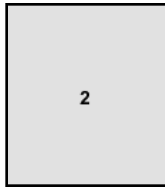
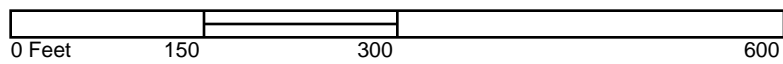

Volume Congested Business District, Sheet 2



1906 Certified Sanborn Map



This Certified Sanborn Map combines the following sheets. Outlined areas indicate map sheets within the collection.

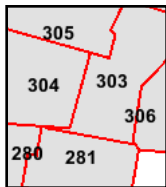
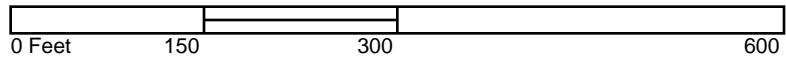

- Volume 3, Sheet 280
- Volume 3, Sheet 302
- Volume 3, Sheet 303
- Volume 3, Sheet 304



1894 Certified Sanborn Map

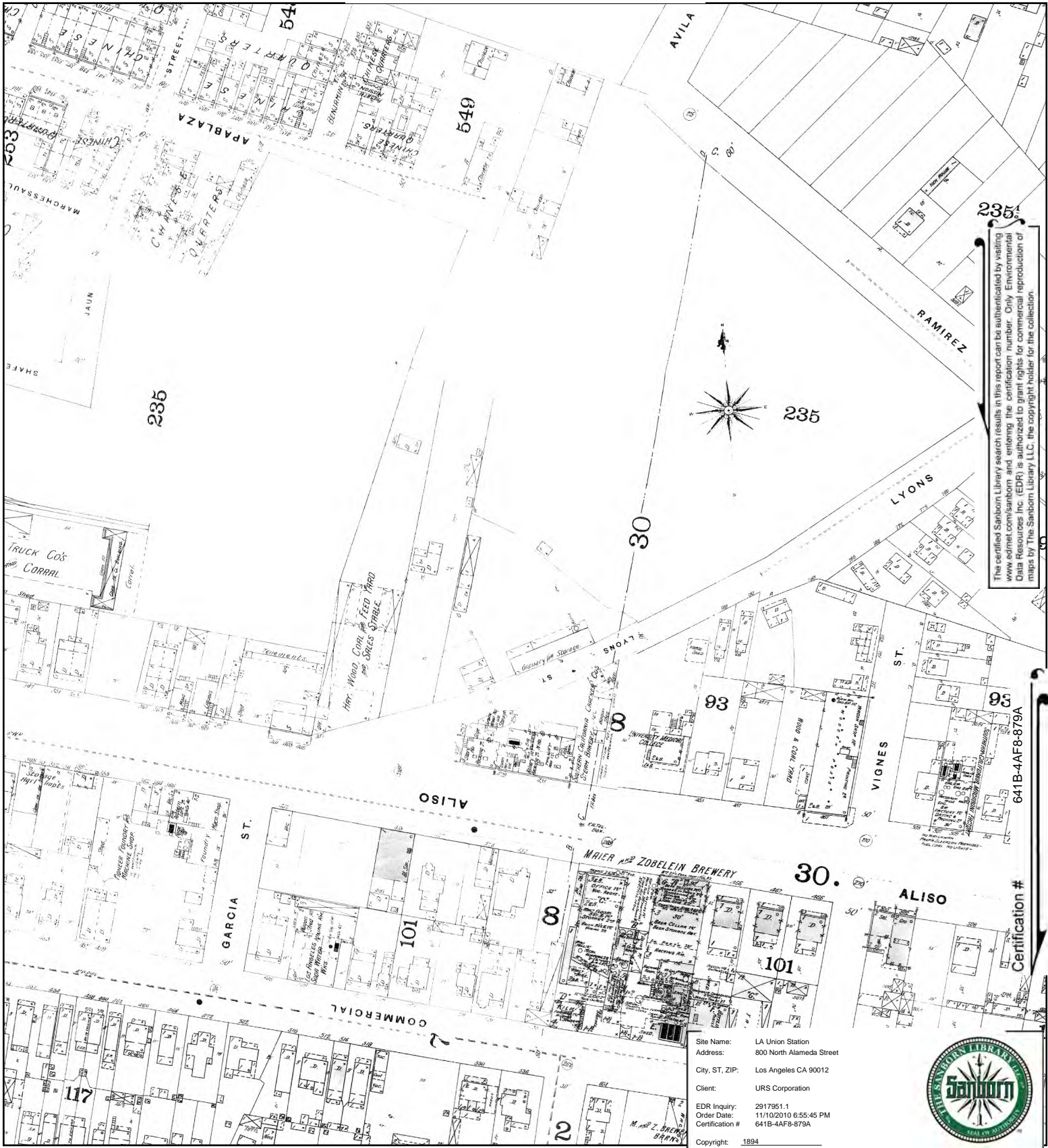

This Certified Sanborn Map combines the following sheets. Outlined areas indicate map sheets within the collection.

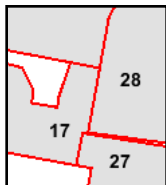

- Volume 1, Sheet 29
- Volume 1, Sheet 30
- Volume 1, Sheet 18
- Volume 1, Sheet 18

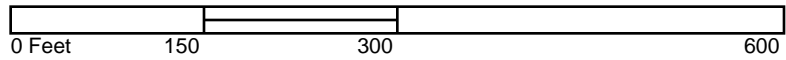

1888 Certified Sanborn Map

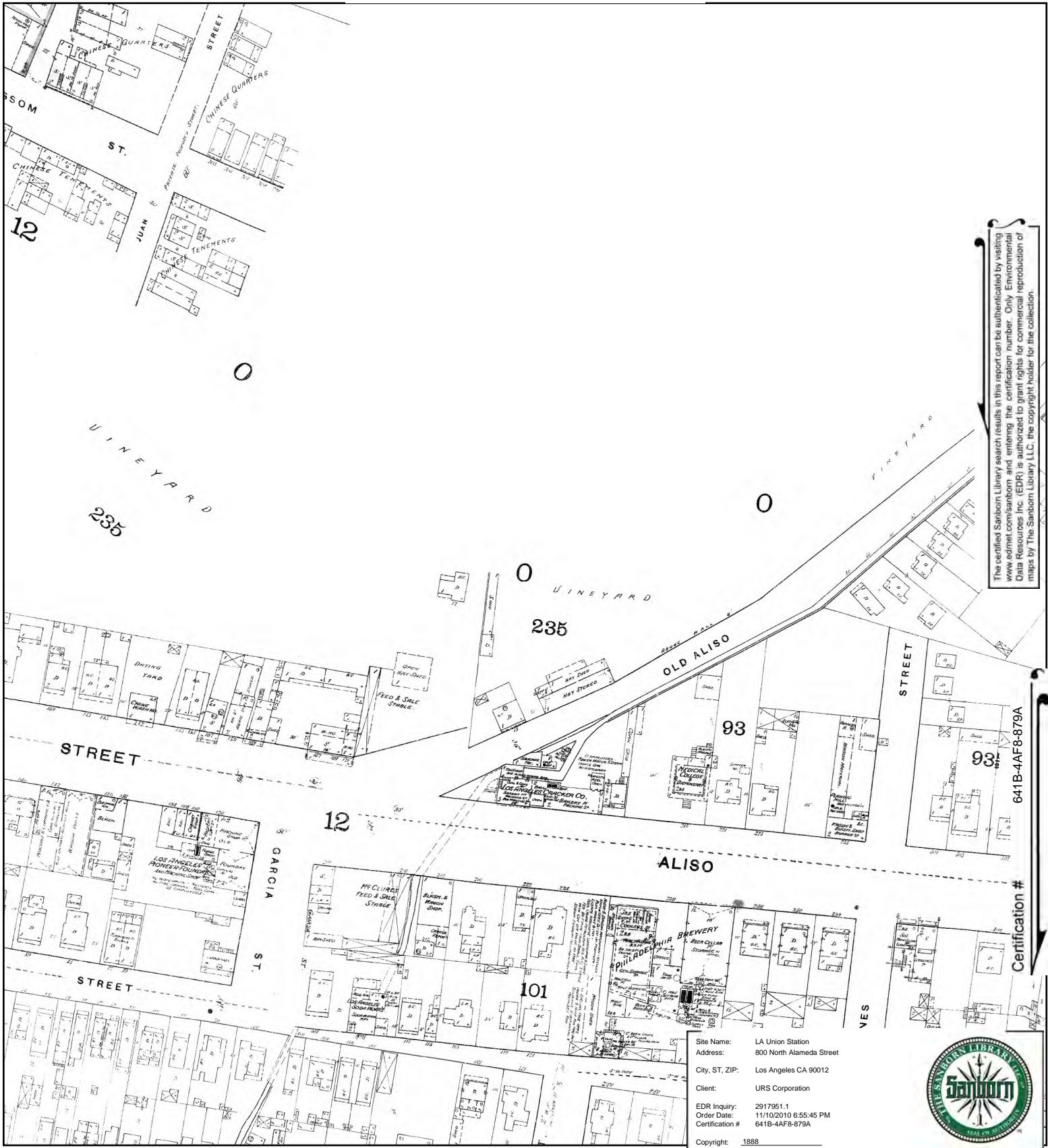

The certified Sanborn Library search results in this report can be authenticated by visiting www.edrnet.com/sanborn and entering the certification number. Only Environmental Data Resources Inc. (EDR) is authorized to grant rights for commercial reproduction of maps by The Sanborn Library LLC, the copyright holder for the collection.

This Certified Sanborn Map combines the following sheets. Outlined areas indicate map sheets within the collection.

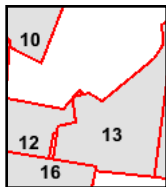
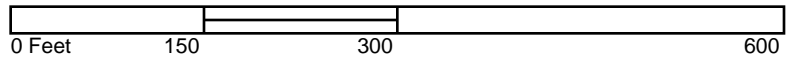

Volume 1, Sheet 12
Volume 1, Sheet 13

Site Name: LA Union Station
Address: 800 North Alameda Street
City, ST, ZIP: Los Angeles CA 90012
Client: URS Corporation
EDR Inquiry: 2917951.1
Order Date: 11/10/2010 6:55:45 PM
Certification #: 641B-4AF8-879A
Copyright: 1888



1957 Certified Sanborn Map



This Certified Sanborn Map combines the following sheets. Outlined areas indicate map sheets within the collection.

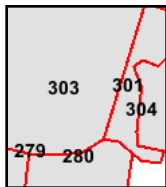

- Volume 3, Sheet 279
- Volume 3, Sheet 280
- Volume 3, Sheet 302
- Volume 3, Sheet 304

1954 Certified Sanborn Map



The certified Sanborn Library search results in this report can be substantiated by visiting www.edrnet.com/sanborn and entering the certification number. Only Environmental Data Resources Inc. (EDR) is authorized to grant rights for commercial reproduction of maps by The Sanborn Library LLC, the copyright holder for the collection.

641B-4AF8-879A

Certification #



This Certified Sanborn Map combines the following sheets. Outlined areas indicate map sheets within the collection.

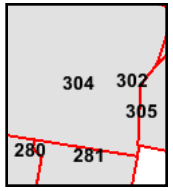
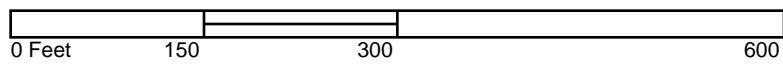

- Volume 3, Sheet 279
- Volume 3, Sheet 280
- Volume 3, Sheet 302
- Volume 3, Sheet 304



1953 Certified Sanborn Map

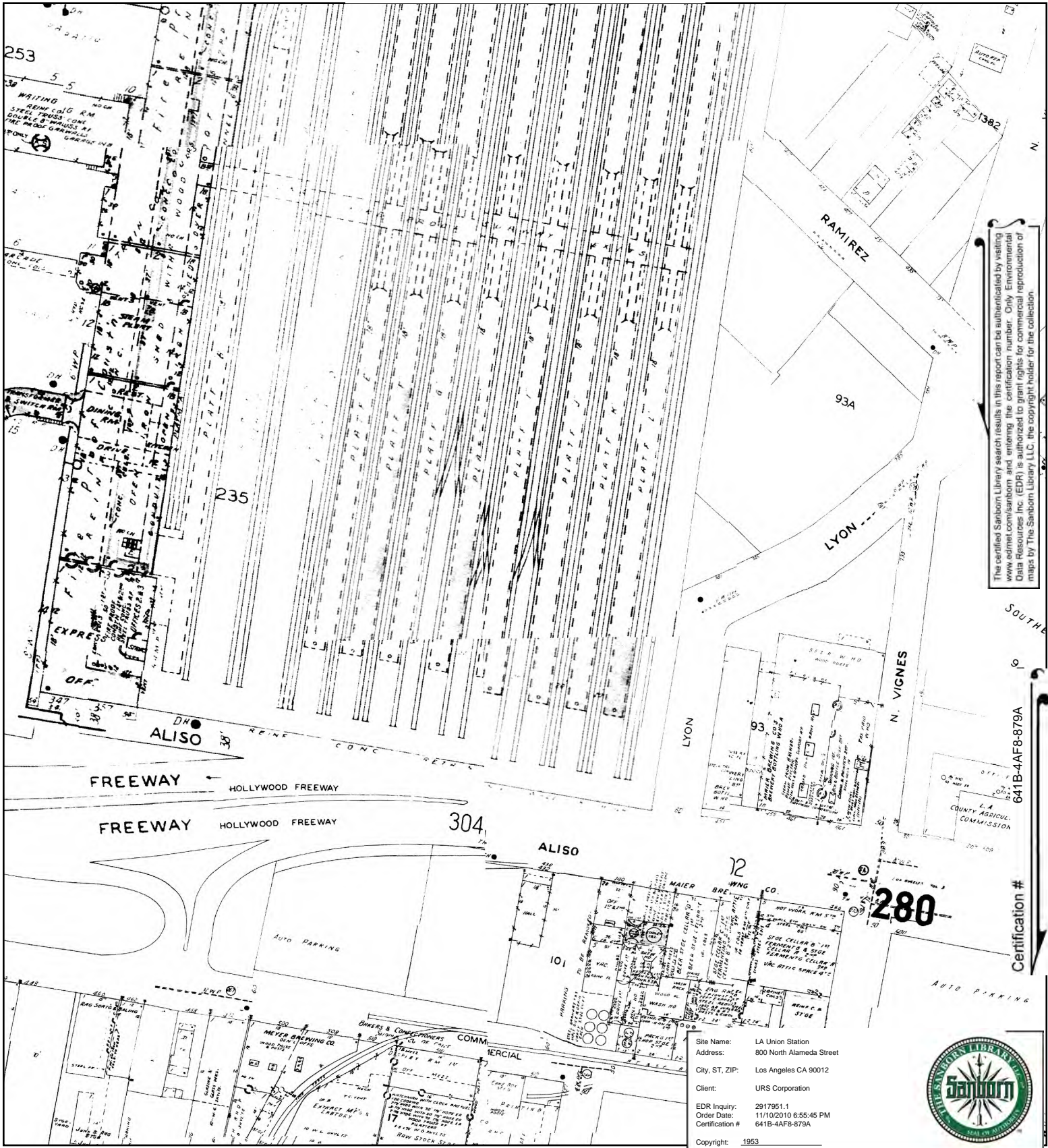

The certified Sanborn Library search results in this report can be authenticated by visiting www.edrnet.com/sanborn and entering the certification number. Only Environmental Data Resources Inc. (EDR) is authorized to grant rights for commercial reproduction of maps by The Sanborn Library LLC, the copyright holder for the collection.

Certification # 641B-4AF8-879A

Site Name: LA Union Station
 Address: 800 North Alameda Street
 City, ST, ZIP: Los Angeles CA 90012
 Client: URS Corporation
 EDR Inquiry: 2917951.1
 Order Date: 11/10/2010 6:55:45 PM
 Certification #: 641B-4AF8-879A
 Copyright: 1953



This Certified Sanborn Map combines the following sheets. Outlined areas indicate map sheets within the collection.

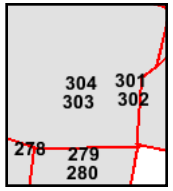
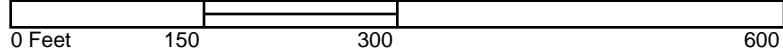

- Volume 3, Sheet 279
- Volume 3, Sheet 280
- Volume 3, Sheet 302
- Volume 3, Sheet 304
- Volume 3, Sheet 304
- Volume 3, Sheet 279
- Volume 3, Sheet 279
- Volume 3, Sheet 280
- Volume 3, Sheet 302
- Volume 3, Sheet 304
- Volume 3, Sheet 304



1950 Certified Sanborn Map



The certified Sanborn Library search results in this report can be authenticated by visiting www.edrnet.com/sanborn and entering the certification number. Only Environmental Data Resources Inc. (EDR) is authorized to grant rights for commercial reproduction of maps by The Sanborn Library LLC, the copyright holder for the collection.

641B-4AF8-879A

Certification #

Site Name: LA Union Station
 Address: 800 North Alameda Street
 City, ST, ZIP: Los Angeles CA 90012
 Client: URS Corporation
 EDR Inquiry: 2917951.1
 Order Date: 11/10/2010 6:55:45 PM
 Certification #: 641B-4AF8-879A
 Copyright: 1950



This Certified Sanborn Map combines the following sheets. Outlined areas indicate map sheets within the collection.

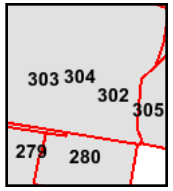
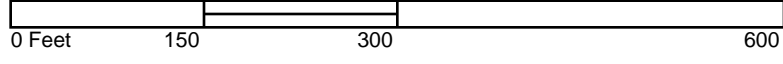

- Volume 3, Sheet 279
- Volume 3, Sheet 280
- Volume 3, Sheet 302
- Volume 3, Sheet 303
- Volume 3, Sheet 304





LA Union Station

800 North Alameda Street
Los Angeles, CA 90012

Inquiry Number: 2917951.1
November 10, 2010

Certified Sanborn® Map Report

Certified Sanborn® Map Report

11/10/10

Site Name:

LA Union Station
800 North Alameda Street
Los Angeles, CA 90012

Client Name:

URS Corporation
2870 Gateway Oaks
Sacramento, CA 95833



EDR Inquiry # 2917951.1

Contact: Scott Allin

The complete Sanborn Library collection has been searched by EDR, and fire insurance maps covering the target property location provided by URS Corporation were identified for the years listed below. The certified Sanborn Library search results in this report can be authenticated by visiting www.edrnet.com/sanborn and entering the certification number. Only Environmental Data Resources Inc. (EDR) is authorized to grant rights for commercial reproduction of maps by Sanborn Library LLC, the copyright holder for the collection.

Certified Sanborn Results:

Site Name: LA Union Station
Address: 800 North Alameda Street
City, State, Zip: Los Angeles, CA 90012
Cross Street:
P.O. # 17326502.00007
Project: 17326502.00007
Certification # 641B-4AF8-879A



Sanborn® Library search results
Certification # 641B-4AF8-879A

Maps Provided:

1970	1954	1888
1968	1953	
1965	1950	
1964	1920	
1960	1906	
1957	1894	

The Sanborn Library includes more than 1.2 million Sanborn fire insurance maps, which track historical property usage in approximately 12,000 American cities and towns. Collections searched:

- Library of Congress
- University Publications of America
- EDR Private Collection

The Sanborn Library LLC Since 1866™

Limited Permission To Make Copies

URS Corporation (the client) is permitted to make up to THREE photocopies of this Sanborn Map transmittal and each fire insurance map accompanying this report solely for the limited use of its customer. No one other than the client is authorized to make copies. Upon request made directly to an EDR Account Executive, the client may be permitted to make a limited number of additional photocopies. This permission is conditioned upon compliance by the client, its customer and their agents with EDR's copyright policy; a copy of which is available upon request.

Disclaimer - Copyright and Trademark notice

This Report contains certain information obtained from a variety of public and other sources reasonably available to Environmental Data Resources, Inc. It cannot be concluded from this Report that coverage information for the target and surrounding properties does not exist from other sources. NO WARRANTY EXPRESSED OR IMPLIED, IS MADE WHATSOEVER IN CONNECTION WITH THIS REPORT. ENVIRONMENTAL DATA RESOURCES, INC. SPECIFICALLY DISCLAIMS THE MAKING OF ANY SUCH WARRANTIES, INCLUDING WITHOUT LIMITATION, MERCHANTABILITY OR FITNESS FOR A PARTICULAR USE OR PURPOSE. ALL RISK IS ASSUMED BY THE USER. IN NO EVENT SHALL ENVIRONMENTAL DATA RESOURCES, INC. BE LIABLE TO ANYONE, WHETHER ARISING OUT OF ERRORS OR OMISSIONS, NEGLIGENCE, ACCIDENT OR ANY OTHER CAUSE, FOR ANY LOSS OF DAMAGE, INCLUDING, WITHOUT LIMITATION, SPECIAL, INCIDENTAL CONSEQUENTIAL, OR EXEMPLARY DAMAGES. ANY LIABILITY ON THE PART OF ENVIRONMENTAL DATA RESOURCES, INC. IS STRICTLY LIMITED TO A REFUND OF THE AMOUNT PAID FOR THIS REPORT. Purchaser accepts this Report "AS IS". Any analyses, estimates, ratings, environmental risk levels or risk codes provided in this Report are provided for illustrative purposes only, and are not intended to provide, nor should they be interpreted as providing any facts regarding, or prediction or forecast of, any environmental risk for any property. Only a Phase I Environmental Site Assessment performed by an environmental professional can provide information regarding the environmental risk for any property. Additionally, the information provided in this Report is not to be construed as legal advice.

Copyright 2010 by Environmental Data Resources, Inc. All rights reserved. Reproduction in any media or format, in whole or in part, of any report or map of Environmental Data Resources, Inc., or its affiliates, is prohibited without prior written permission.

EDR and its logos (including Sanborn and Sanborn Map) are trademarks of Environmental Data Resources, Inc. or its affiliates. All other trademarks used herein are the property of their respective owners.

Sanborn Sheet Thumbnails

This Certified Sanborn Map Report is based upon the following Sanborn Fire Insurance map sheets.



1970 Source Sheets



Volume 3, Sheet 279

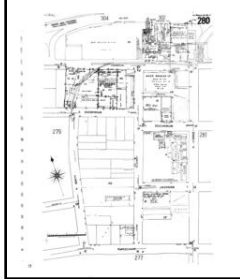

Volume 3, Sheet 280



Volume 3, Sheet 302

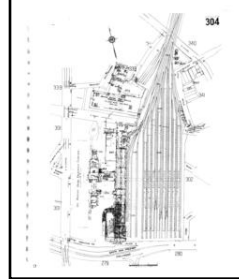

Volume 3, Sheet 304

1968 Source Sheets

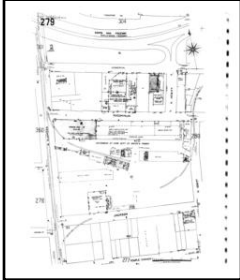

Volume 3, Sheet 279



Volume 3, Sheet 280



Volume 3, Sheet 302

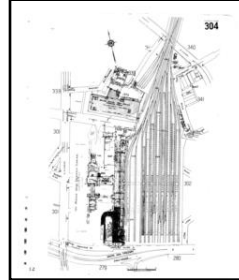

Volume 3, Sheet 304

1965 Source Sheets



Volume 3, Sheet 279

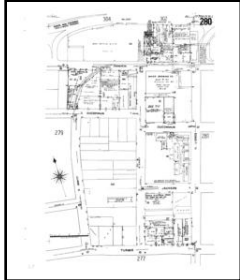

Volume 3, Sheet 280



Volume 3, Sheet 302

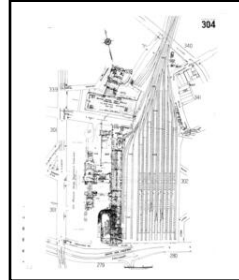

Volume 3, Sheet 304

1964 Source Sheets



Volume 3, Sheet 279

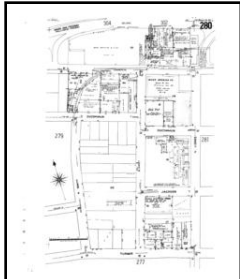

Volume 3, Sheet 280

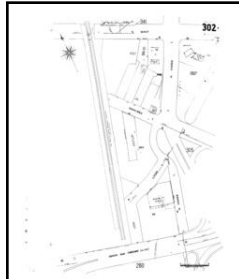

Volume 3, Sheet 302

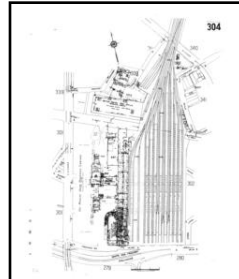

Volume 3, Sheet 304

1960 Source Sheets



Volume 3, Sheet 279



Volume 3, Sheet 280

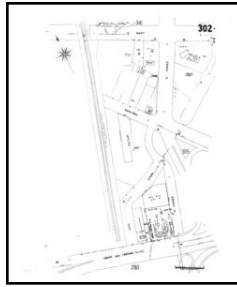

Volume 3, Sheet 302

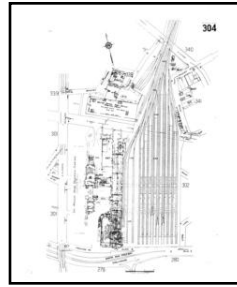

Volume 3, Sheet 304

1957 Source Sheets



Volume 3, Sheet 279



Volume 3, Sheet 280

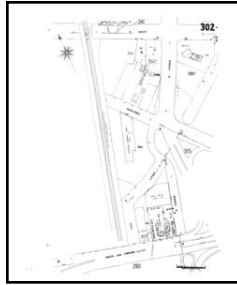

Volume 3, Sheet 302

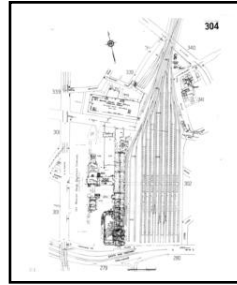

Volume 3, Sheet 304

1954 Source Sheets



Volume 3, Sheet 279

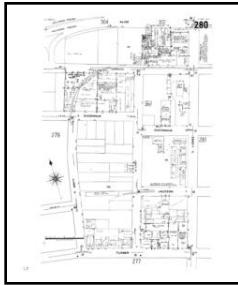

Volume 3, Sheet 280

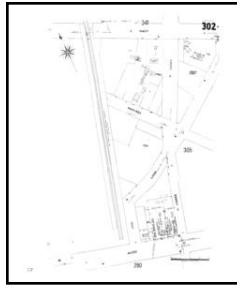

Volume 3, Sheet 302

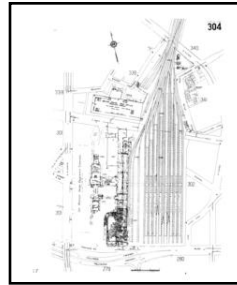

Volume 3, Sheet 304

1953 Source Sheets

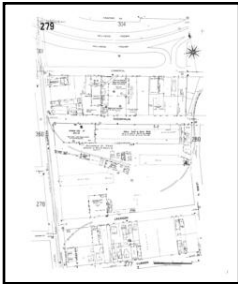

Volume 3, Sheet 279

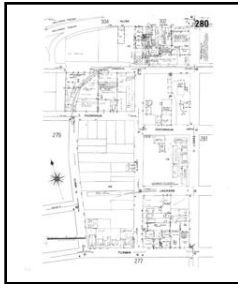

Volume 3, Sheet 280

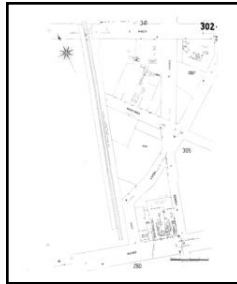

Volume 3, Sheet 302

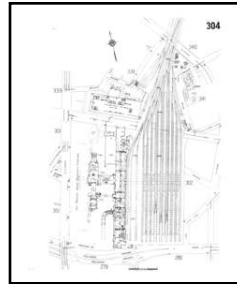

Volume 3, Sheet 304

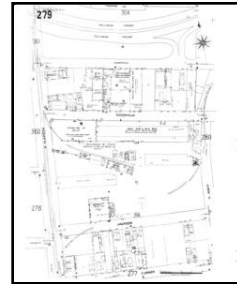

Volume 3, Sheet 279



Volume 3, Sheet 280



Volume 3, Sheet 302

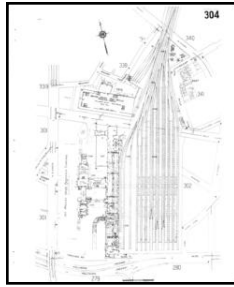

Volume 3, Sheet 304

1950 Source Sheets



Volume 3, Sheet 279



Volume 3, Sheet 280

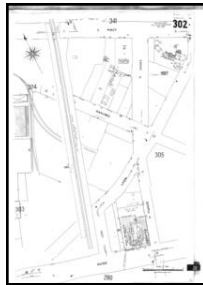

Volume 3, Sheet 302

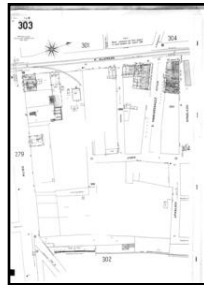

Volume 3, Sheet 303

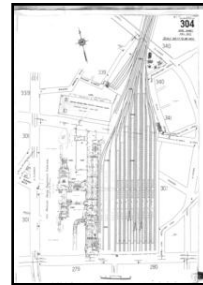

Volume 3, Sheet 304

1920 Source Sheets



Volume Congested Business District, Sheet 2

1906 Source Sheets



Volume 3, Sheet 280



Volume 3, Sheet 302



Volume 3, Sheet 303

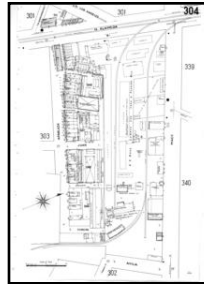

Volume 3, Sheet 304

1894 Source Sheets



Volume 1, Sheet 29



Volume 1, Sheet 30



Volume 1, Sheet 18



Volume 1, Sheet 18

1888 Source Sheets



Volume 1, Sheet 12

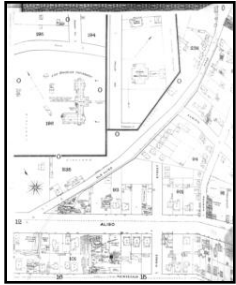

Volume 1, Sheet 13

1970 Certified Sanborn Map



The certified Sanborn Library search results in this report can be substantiated by visiting www.edrnet.com/sanborn and entering the certification number. Only Environmental Data Resources Inc. (EDR) is authorized to grant rights for commercial reproduction of maps by The Sanborn Library LLC, the copyright holder for the collection.

641B-4AF8-879A

Certification #

Site Name: LA Union Station
 Address: 800 North Alameda Street
 City, ST, ZIP: Los Angeles CA 90012
 Client: URS Corporation
 EDR Inquiry: 2917951.1
 Order Date: 11/10/2010 6:55:45 PM
 Certification #: 641B-4AF8-879A
 Copyright: 1970



This Certified Sanborn Map combines the following sheets. Outlined areas indicate map sheets within the collection.

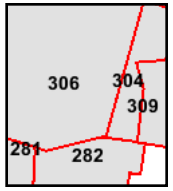
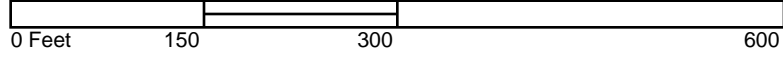

- Volume 3, Sheet 279
- Volume 3, Sheet 280
- Volume 3, Sheet 302
- Volume 3, Sheet 304



1968 Certified Sanborn Map

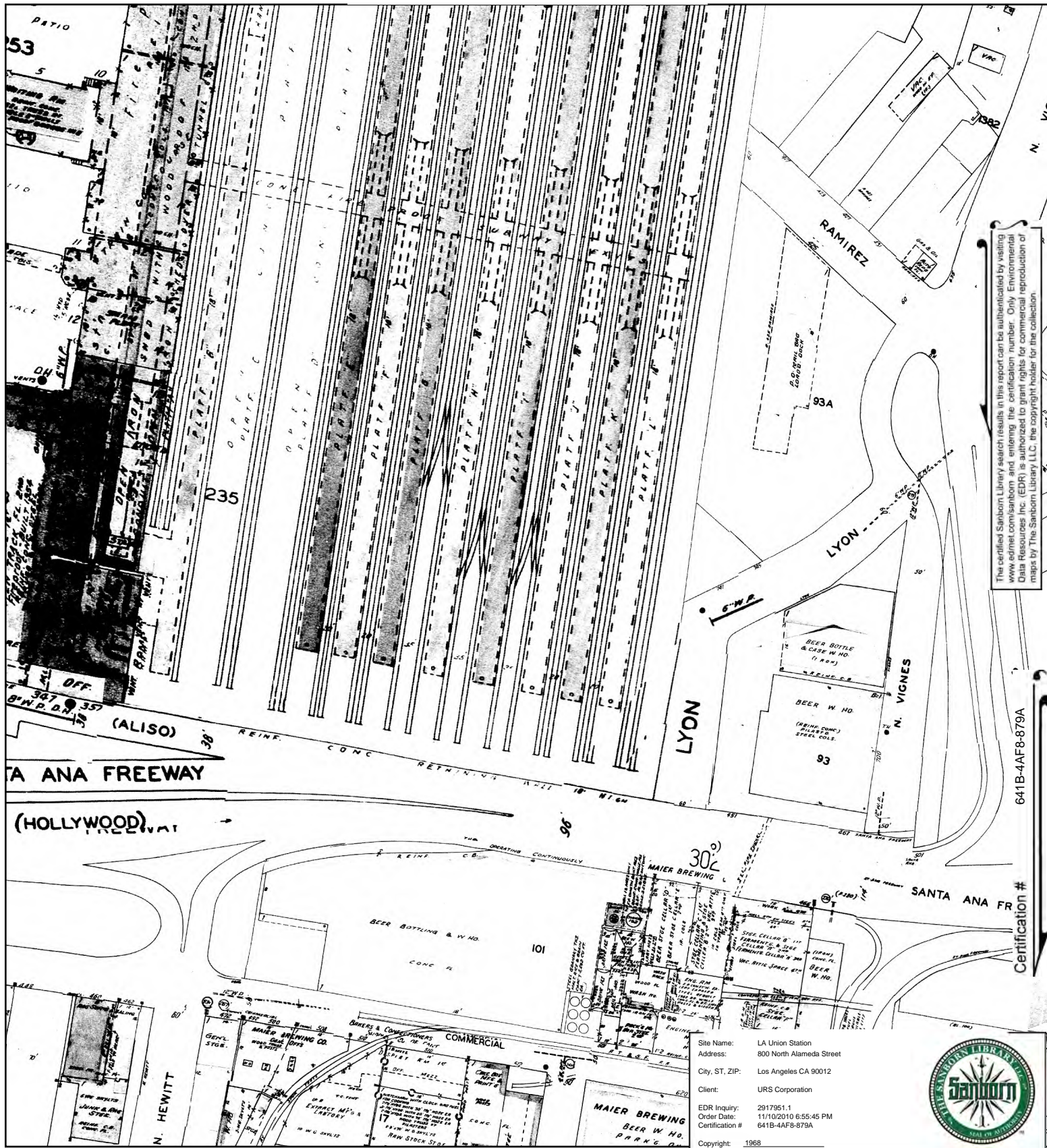

The certified Sanborn Library search results in this report can be authorized by visiting www.edrnet.com/sanborn and entering the certification number. Only Environmental Data Resources Inc. (EDR) is authorized to grant rights for commercial reproduction of maps by The Sanborn Library LLC, the copyright holder for the collection.

Certification # 641B-4AF8-879A

Site Name: LA Union Station
 Address: 800 North Alameda Street
 City, ST, ZIP: Los Angeles CA 90012
 Client: URS Corporation
 EDR Inquiry: 2917951.1
 Order Date: 11/10/2010 6:55:45 PM
 Certification #: 641B-4AF8-879A
 Copyright: 1968



This Certified Sanborn Map combines the following sheets.
 Outlined areas indicate map sheets within the collection.

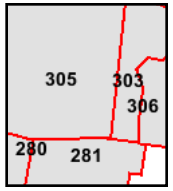
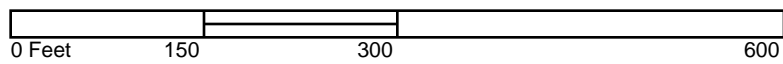

- Volume 3, Sheet 279
- Volume 3, Sheet 280
- Volume 3, Sheet 302
- Volume 3, Sheet 304



1965 Certified Sanborn Map

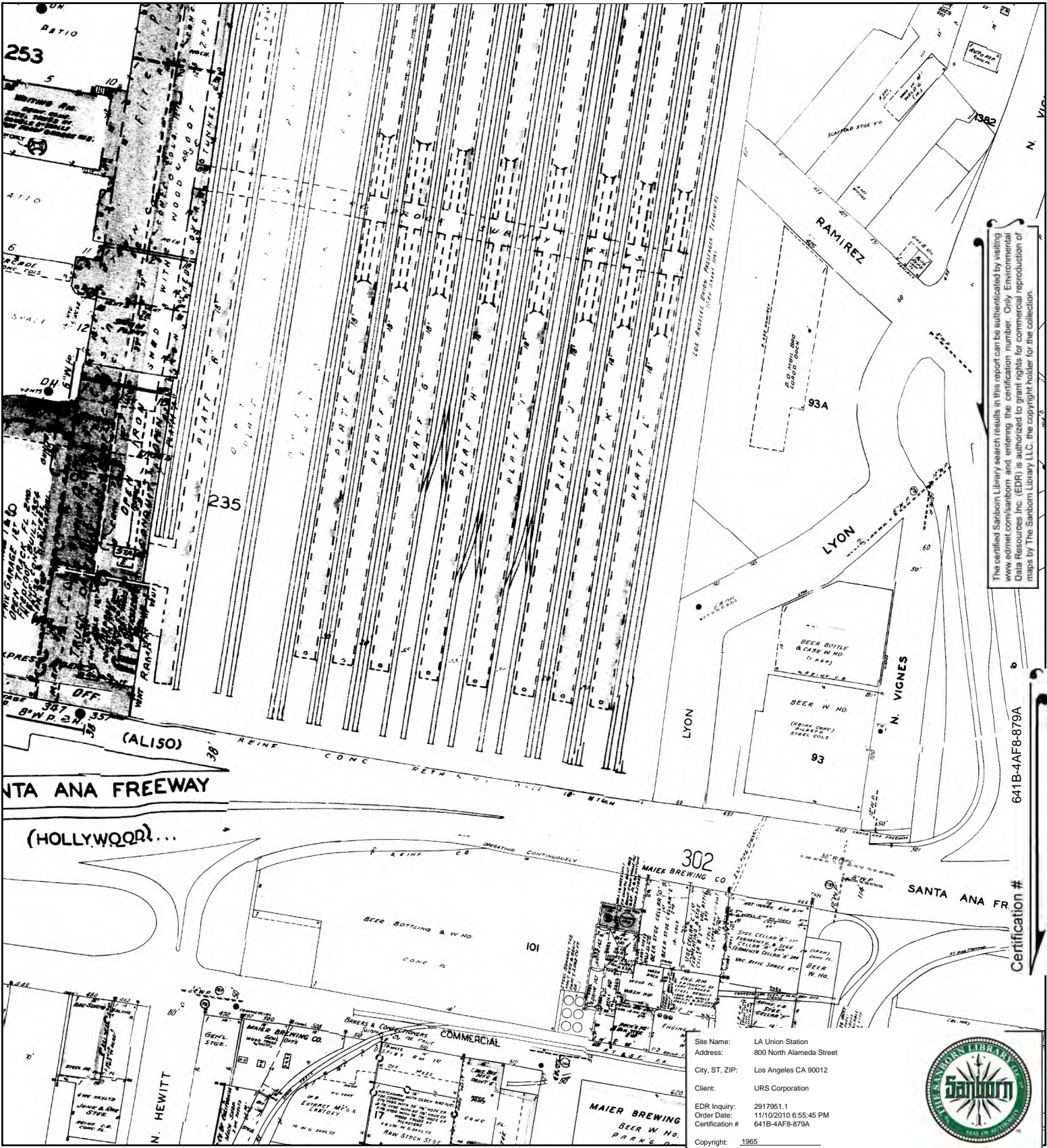

The certified Sanborn Library search results in this report can be authorized by visiting www.edrnet.com/sanborn and entering the certification number. Only Environmental Data Resources Inc. (EDR) is authorized to grant rights for commercial reproduction of maps by The Sanborn Library LLC, the copyright holder for the collection.

641B-4AF-8-879A

Certification #

Site Name: LA Union Station
 Address: 800 North Alameda Street
 City, ST, ZIP: Los Angeles CA 90012
 Client: URS Corporation
 EDR Inquiry: 2917951.1
 Order Date: 11/10/2010 6:55:45 PM
 Certification #: 641B-4AF-8-879A
 Copyright: 1965



This Certified Sanborn Map combines the following sheets. Outlined areas indicate map sheets within the collection.

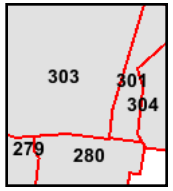
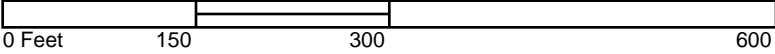

- Volume 3, Sheet 279
- Volume 3, Sheet 280
- Volume 3, Sheet 302
- Volume 3, Sheet 304



1964 Certified Sanborn Map

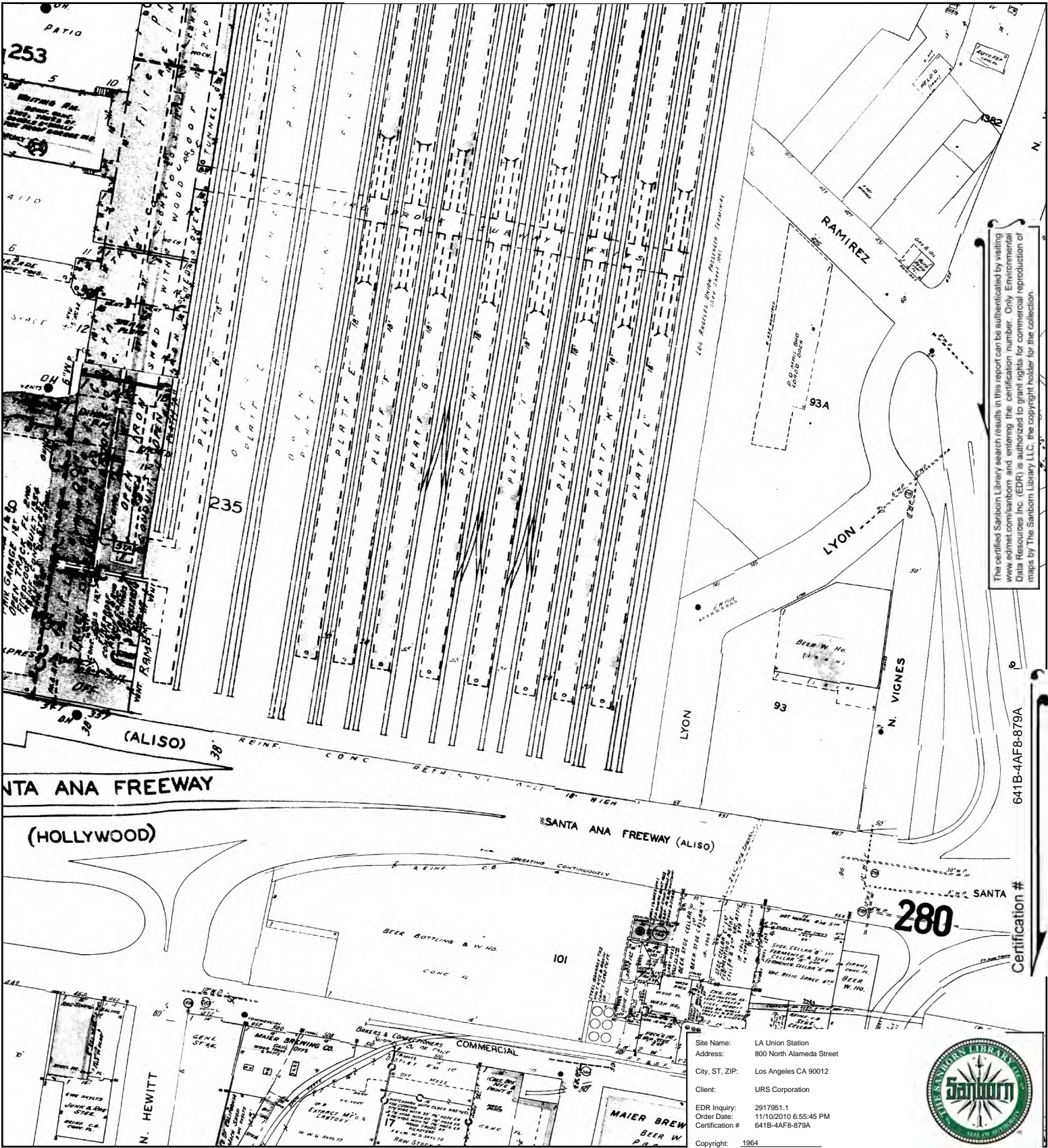

The certified Sanborn Library search results in this report can be authorized by visiting www.edrnet.com/sanborn and entering the certification number. Only Environmental Data Resources Inc. (EDR) is authorized to grant rights for commercial reproduction of maps by The Sanborn Library LLC, the copyright holder for the collection.

641B-4AF8-879A

Certification #

This Certified Sanborn Map combines the following sheets. Outlined areas indicate map sheets within the collection.

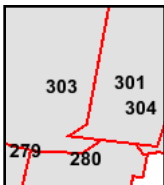
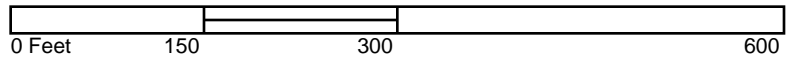

- Volume 3, Sheet 279
- Volume 3, Sheet 280
- Volume 3, Sheet 302
- Volume 3, Sheet 304

Site Name: LA Union Station
 Address: 800 North Alameda Street
 City, ST, ZIP: Los Angeles CA 90012
 Client: URS Corporation
 EDR Inquiry: 2917951.1
 Order Date: 11/10/2010 6:55:45 PM
 Certification #: 641B-4AF8-879A
 Copyright: 1964



1960 Certified Sanborn Map

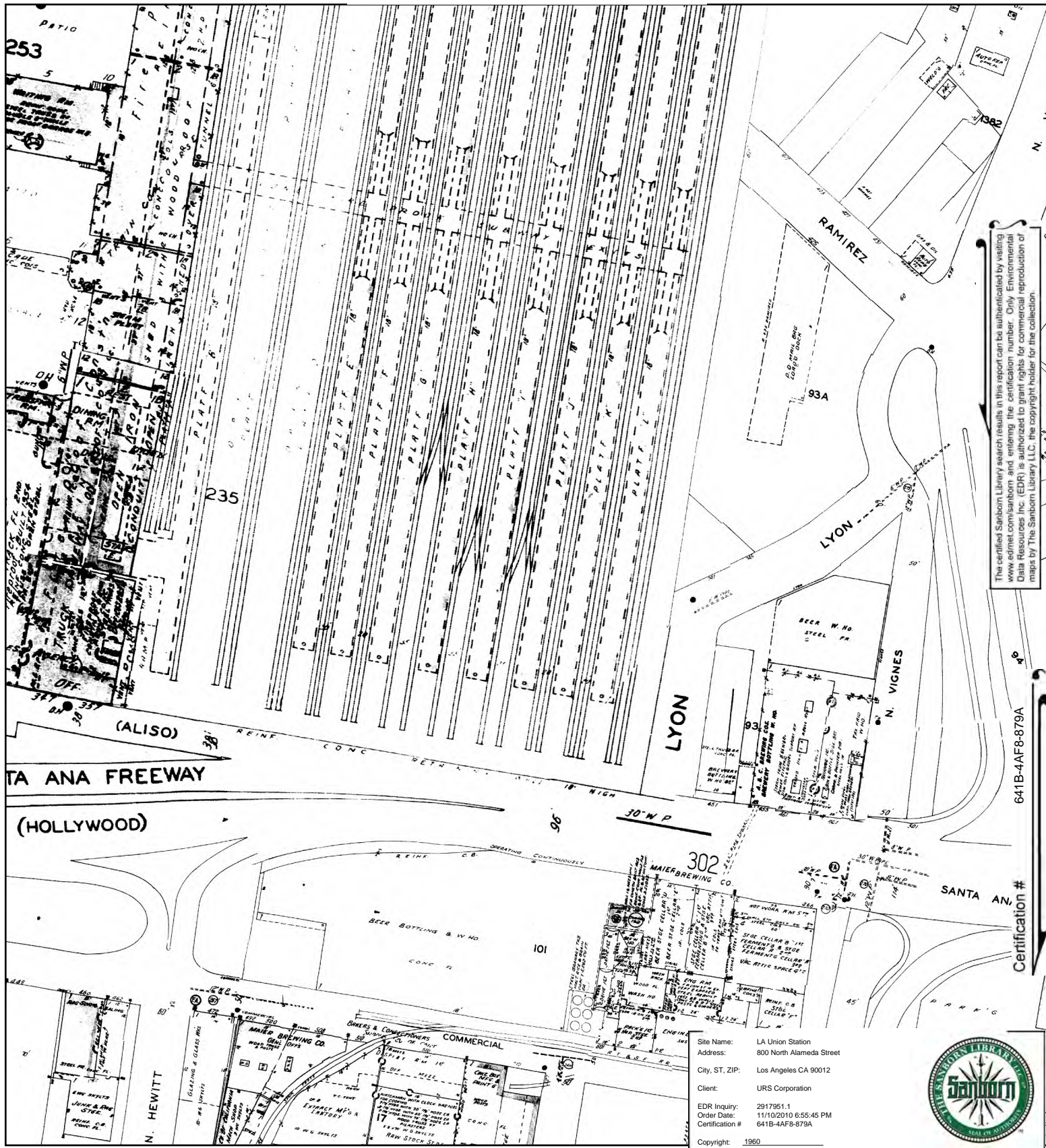

The certified Sanborn Library search results in this report can be authenticated by visiting www.edrnet.com/sanborn and entering the certification number. Only Environmental Data Resources Inc. (EDR) is authorized to grant rights for commercial reproduction of maps by The Sanborn Library LLC, the copyright holder for the collection.

641B-4AF8-879A
Certification #

Site Name: LA Union Station
 Address: 800 North Alameda Street
 City, ST, ZIP: Los Angeles CA 90012
 Client: URS Corporation
 EDR Inquiry: 2917951.1
 Order Date: 11/10/2010 6:55:45 PM
 Certification #: 641B-4AF8-879A
 Copyright: 1960



This Certified Sanborn Map combines the following sheets. Outlined areas indicate map sheets within the collection.

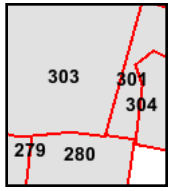
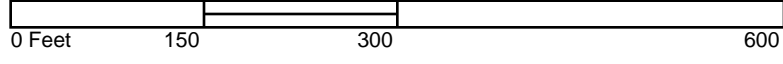

- Volume 3, Sheet 279
- Volume 3, Sheet 280
- Volume 3, Sheet 302
- Volume 3, Sheet 304



1906 Certified Sanborn Map



The certified Sanborn Map search results in this report can be authenticated by visiting www.edrnet.com/sanborn and entering the certification number. Only Environmental Data Resources, Inc. (EDR) is authorized to grant rights for commercial reproduction of maps by The Sanborn Library LLC, the copyright holder for the collection.

Certification #
641B-4AF8-879A

Site Name: LA Union Station
 Address: 800 North Alameda Street
 City, ST, ZIP: Los Angeles CA 90012
 Client: URS Corporation
 EDR Inquiry: 2917951.1
 Order Date: 11/10/2010 6:55:45 PM
 Certification #: 641B-4AF8-879A



This Certified Sanborn Map combines the following sheets. Outlined areas indicate map sheets within the collection.

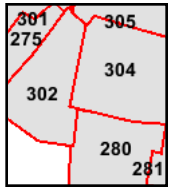
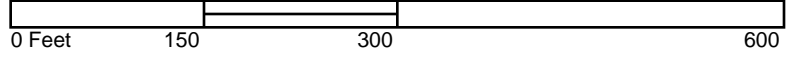

Volume 3, Sheet 279
 Volume 3, Sheet 301
 Volume 3, Sheet 303



1894 Certified Sanborn Map



The certified Sanborn Library search results in this report can be authenticated by visiting www.edrnet.com/sanborn and entering the certification number. Only Environmental Data Resources, Inc. (EDR) is authorized to grant rights for commercial reproduction of maps by The Sanborn Library LLC, the copyright holder for the collection.

Certification # 641B-4AF8-879A

Site Name: LA Union Station
 Address: 800 North Alameda Street
 City, ST, ZIP: Los Angeles CA 90012
 Client: URS Corporation
 EDR Inquiry: 2917951.1
 Order Date: 11/10/2010 6:55:45 PM
 Certification #: 641B-4AF8-879A



This Certified Sanborn Map combines the following sheets. Outlined areas indicate map sheets within the collection.

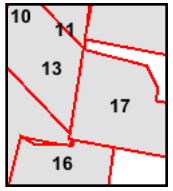
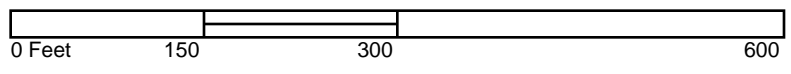

- Volume 1, Sheet 12
- Volume 1, Sheet 14
- Volume 1, Sheet 17
- Volume 1, Sheet 17
- Volume 1, Sheet 18



1888 Certified Sanborn Map

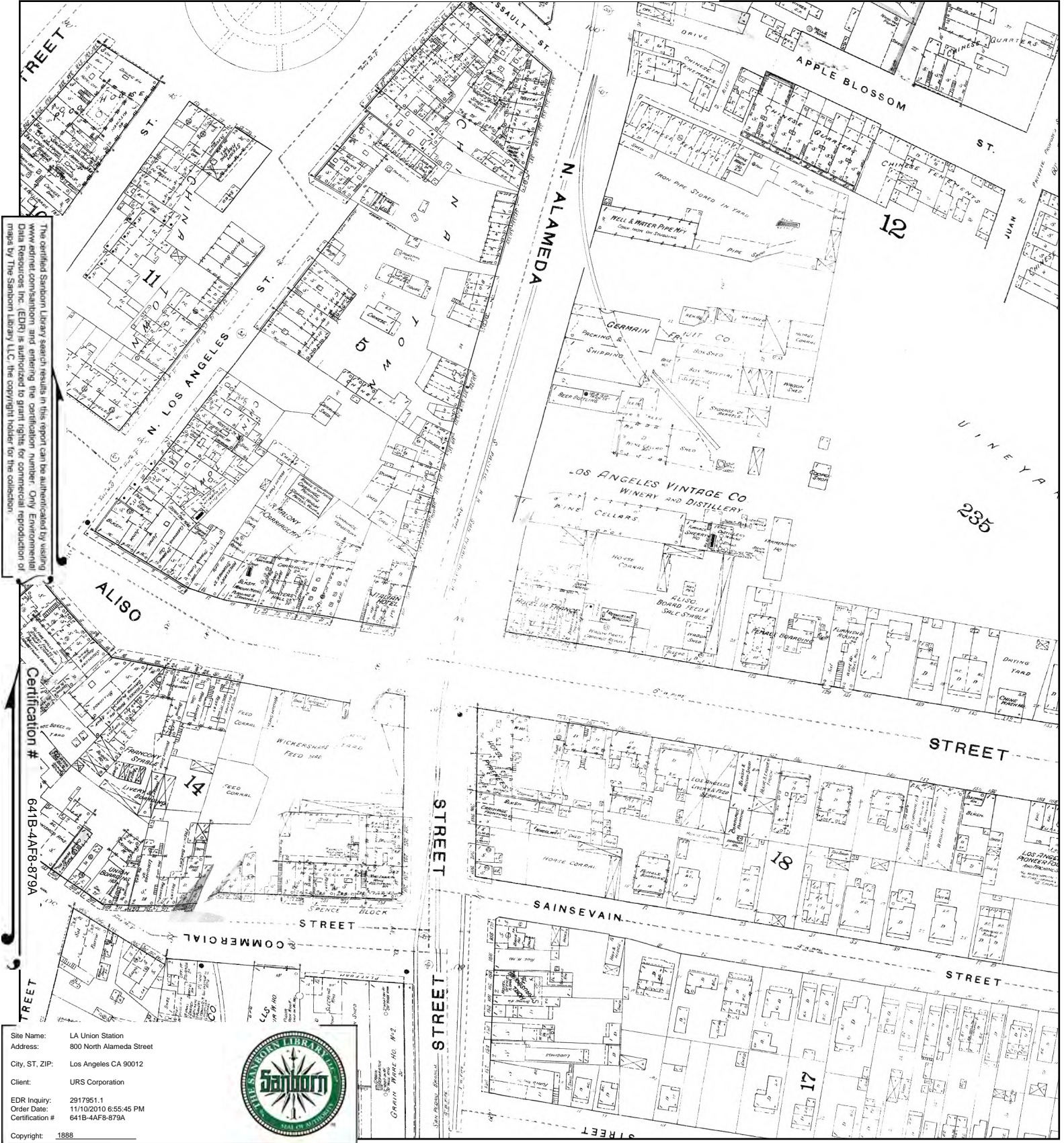

The certified Sanborn Map Library search results in this report can be authenticated by visiting www.edrnet.com/sanborn and entering the certification number. Only Environmental Data Resources, Inc. (EDR) is authorized to grant rights for commercial reproduction of maps by The Sanborn Library LLC, the copyright holder for the collection.

Certification # 641B-4AF8-879A

Site Name: LA Union Station
 Address: 800 North Alameda Street
 City, ST, ZIP: Los Angeles CA 90012
 Client: URS Corporation
 EDR Inquiry: 2917951.1
 Order Date: 11/10/2010 6:55:45 PM
 Certification #: 641B-4AF8-879A



This Certified Sanborn Map combines the following sheets. Outlined areas indicate map sheets within the collection.

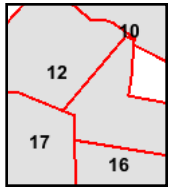
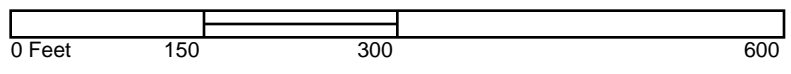

- Volume 1, Sheet 12
- Volume 1, Sheet 12
- Volume 1, Sheet 16
- Volume 1, Sheet 17



1950 Certified Sanborn Map



The certified Sanborn Map search results in this report can be authenticated by visiting www.edr.com and entering the certification number. Only Environmental Data Resources, Inc. (EDR) is authorized to grant rights for commercial reproduction of maps by The Sanborn Library, LLC, the copyright holder for the collection.

Certification # 641B-4AF8-879A

Site Name: LA Union Station
 Address: 800 North Alameda Street
 City, ST, ZIP: Los Angeles CA 90012
 Client: URS Corporation
 EDR Inquiry: 2917951.1
 Order Date: 11/10/2010 6:55:45 PM
 Certification #: 641B-4AF8-879A



This Certified Sanborn Map combines the following sheets. Outlined areas indicate map sheets within the collection.

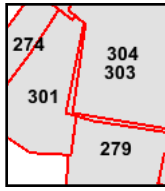
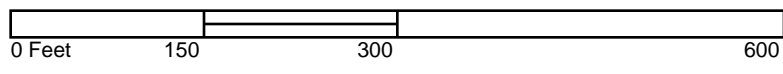

- Volume 3, Sheet 279
- Volume 3, Sheet 301
- Volume 3, Sheet 303
- Volume 3, Sheet 304



1920 Certified Sanborn Map

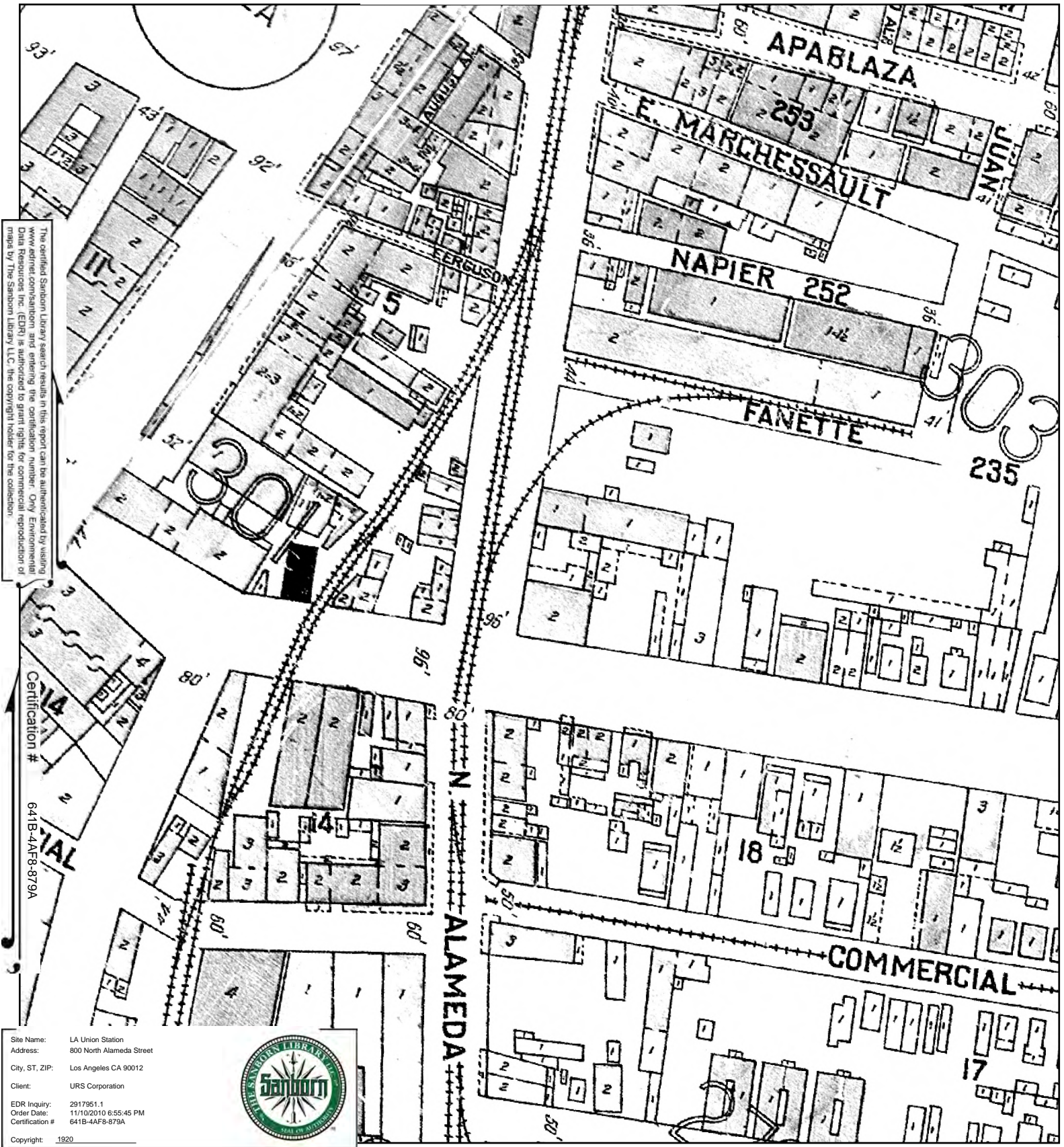

The certified Sanborn Map Library search results in this report can be authenticated by visiting www.edrnet.com/sanborn and entering the certification number. Only Environmental Data Resources, Inc. (EDR) is authorized to grant rights for commercial reproduction of maps by The Sanborn Library LLC, the copyright holder for the collection.

Certification # 641B-4AF8-879A

Site Name: LA Union Station
 Address: 800 North Alameda Street
 City, ST, ZIP: Los Angeles CA 90012
 Client: URS Corporation
 EDR Inquiry: 2917951.1
 Order Date: 11/10/2010 6:55:45 PM
 Certification #: 641B-4AF8-879A
 Copyright: 1920



This Certified Sanborn Map combines the following sheets. Outlined areas indicate map sheets within the collection.

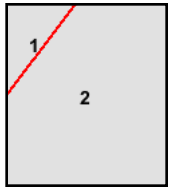
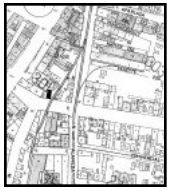
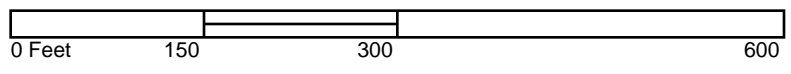

Volume Congested Business District, Sheet 2



1960 Certified Sanborn Map

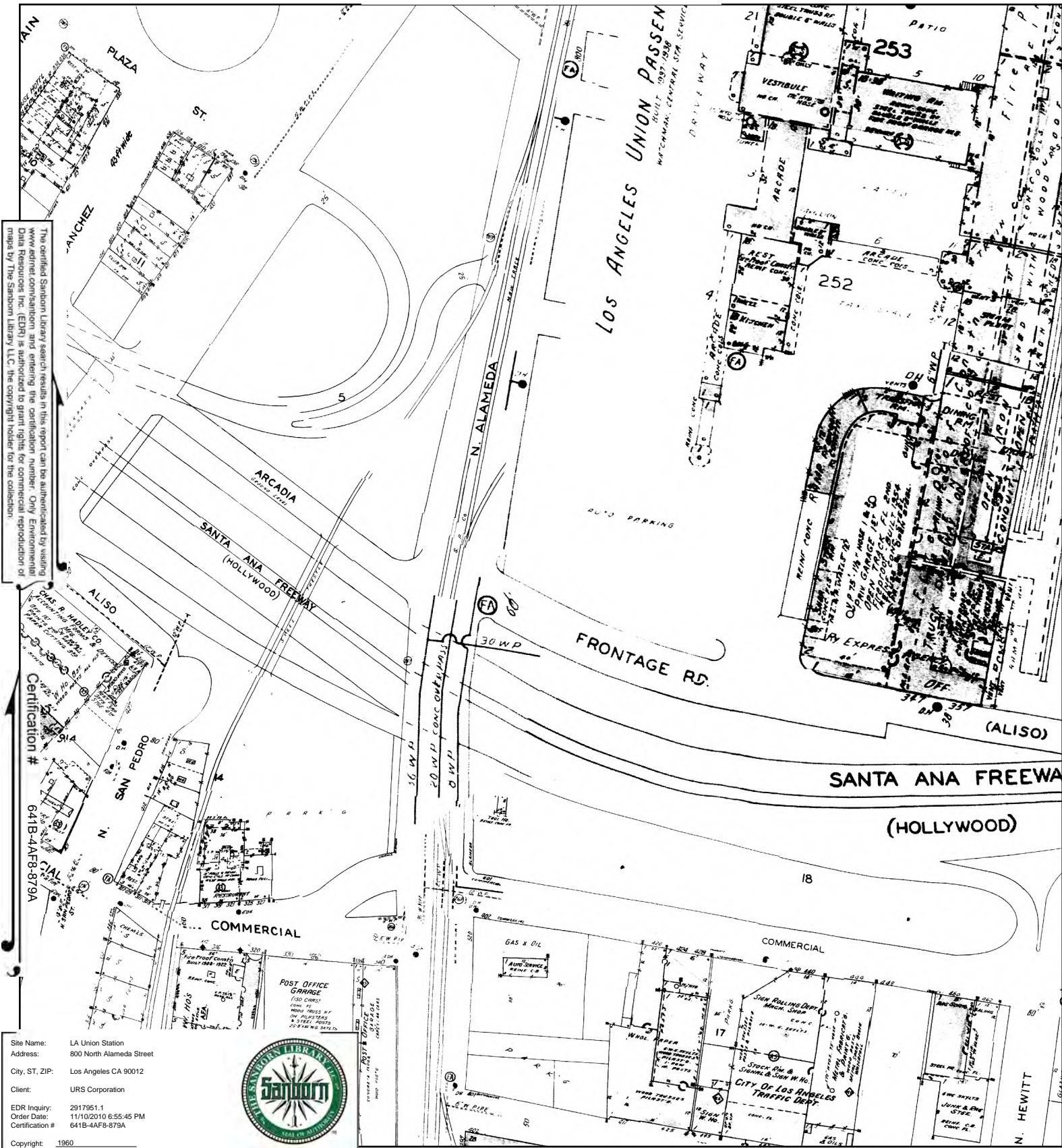

The certified Sanborn Library search results in this report can be authenticated by visiting www.edrnet.com/sanborn and entering the certification number. Only Environmental Data Resources, Inc. (EDR) is authorized to grant rights for commercial reproduction of maps by The Sanborn Library LLC, the copyright holder for the collection.

Certification # 641B-4AF8-879A

Site Name: LA Union Station
 Address: 800 North Alameda Street
 City, ST, ZIP: Los Angeles CA 90012
 Client: URS Corporation
 EDR Inquiry: 2917951.1
 Order Date: 11/10/2010 6:55:45 PM
 Certification #: 641B-4AF8-879A
 Copyright: 1960



This Certified Sanborn Map combines the following sheets. Outlined areas indicate map sheets within the collection.

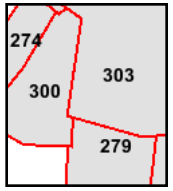

Volume 3, Sheet 279
 Volume 3, Sheet 301
 Volume 3, Sheet 304

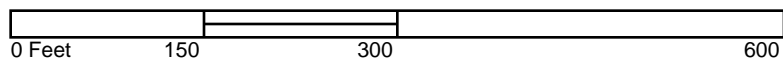

1957 Certified Sanborn Map

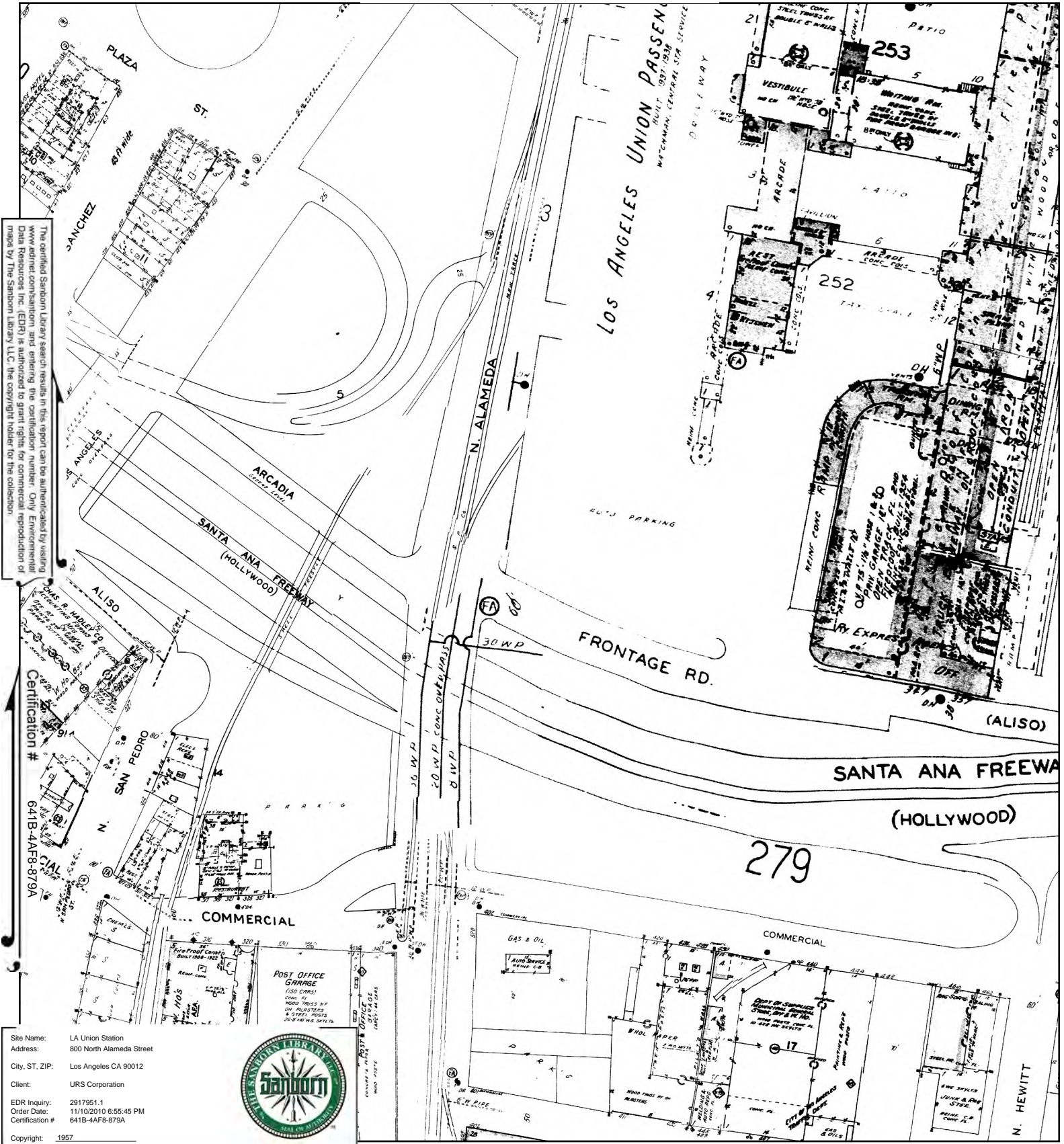

The certified Sanborn Library search results in this report can be authenticated by visiting www.edrnet.com/sanborn and entering the certification number. Only Environmental Data Resources, Inc. (EDR) is authorized to grant rights for commercial reproduction of maps by The Sanborn Library LLC, the copyright holder for the collection.

Certification # 641B-4AF8-879A

Site Name: LA Union Station
 Address: 800 North Alameda Street
 City, ST, ZIP: Los Angeles CA 90012
 Client: URS Corporation
 EDR Inquiry: 2917951.1
 Order Date: 11/10/2010 6:55:45 PM
 Certification #: 641B-4AF8-879A



This Certified Sanborn Map combines the following sheets. Outlined areas indicate map sheets within the collection.

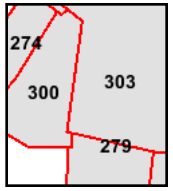
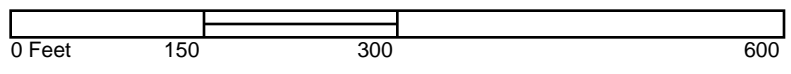

Volume 3, Sheet 279
 Volume 3, Sheet 301
 Volume 3, Sheet 304



1954 Certified Sanborn Map



The certified Sanborn Map search results in this report can be authenticated by visiting www.edrnet.com/sanborn and entering the certification number. Only Environmental Data Resources, Inc. (EDR) is authorized to grant rights for commercial reproduction of maps by The Sanborn Library LLC, the copyright holder for the collection.

Certification # 641B-4AF8-879A

Site Name: LA Union Station
 Address: 800 North Alameda Street
 City, ST, ZIP: Los Angeles CA 90012
 Client: URS Corporation
 EDR Inquiry: 2917951.1
 Order Date: 11/10/2010 6:55:45 PM
 Certification #: 641B-4AF8-879A



This Certified Sanborn Map combines the following sheets. Outlined areas indicate map sheets within the collection.

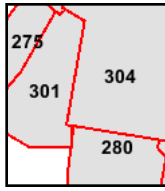
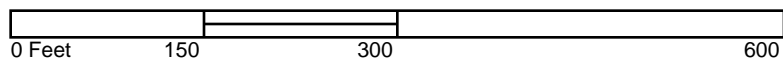

Volume 3, Sheet 279
 Volume 3, Sheet 301
 Volume 3, Sheet 304



1953 Certified Sanborn Map

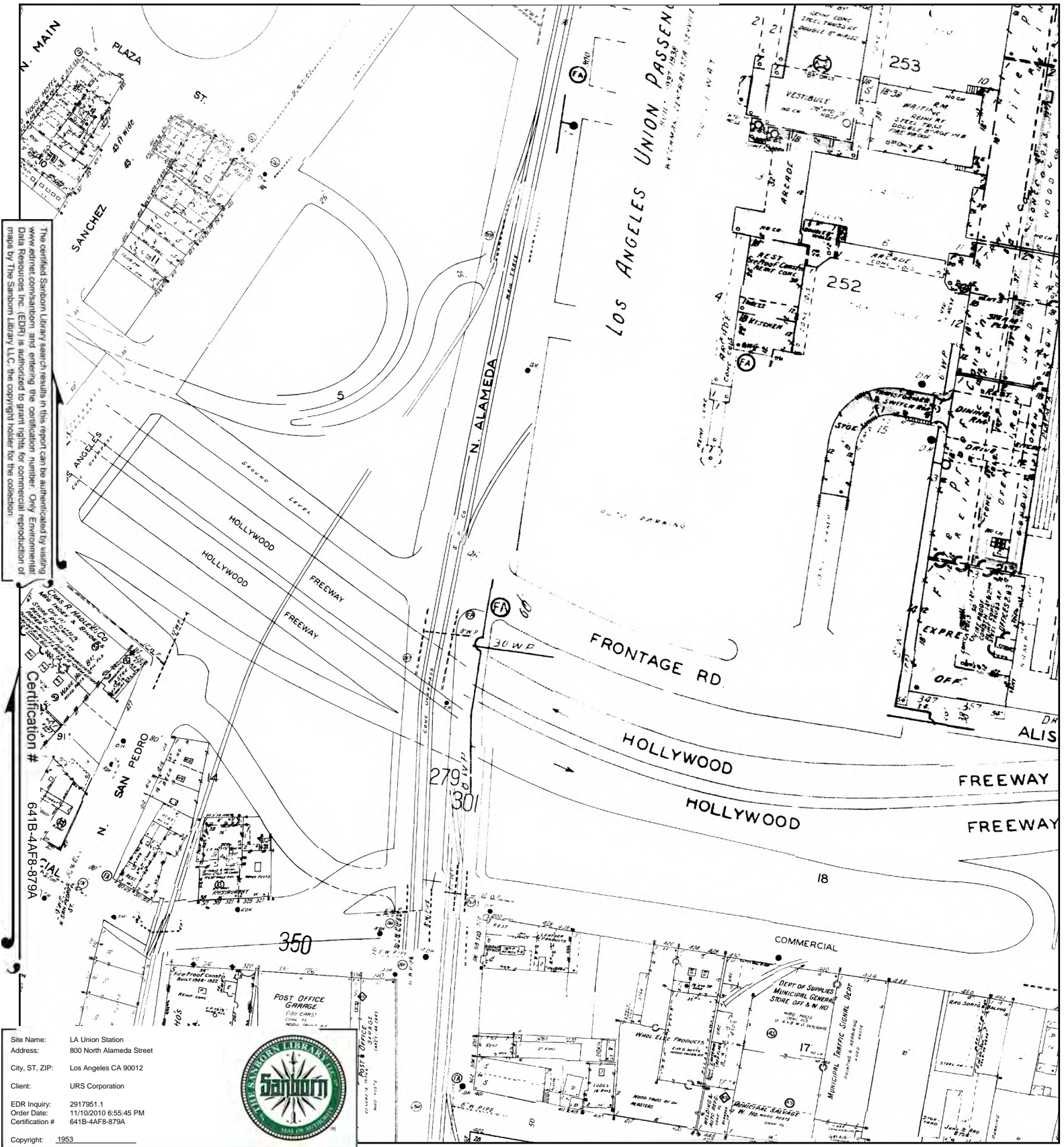

The certified Sanborn Map search results in this report can be authenticated by visiting www.edrnet.com/sanborn and entering the certification number. Only Environmental Data Resources, Inc. (EDR) is authorized to grant rights for commercial reproduction of maps by The Sanborn Library LLC, the copyright holder for the collection.

Certification # 641B-4AF8-879A

Site Name: LA Union Station
 Address: 800 North Alameda Street
 City, ST, ZIP: Los Angeles CA 90012
 Client: URS Corporation
 EDR Inquiry: 2917951.1
 Order Date: 11/10/2010 6:55:45 PM
 Certification #: 641B-4AF8-879A



This Certified Sanborn Map combines the following sheets. Outlined areas indicate map sheets within the collection.

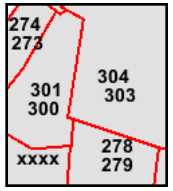
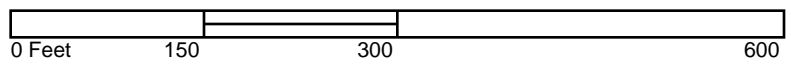

- Volume 3, Sheet 279
- Volume 3, Sheet 301
- Volume 3, Sheet 304
- Volume 3, Sheet 279
- Volume 3, Sheet 301
- Volume 3, Sheet 304
- Volume 3, Sheet xxx





LA Union Station

800 North Alameda Street
Los Angeles, CA 90012

Inquiry Number: 2917951.1
November 10, 2010

Certified Sanborn® Map Report

Certified Sanborn® Map Report

11/10/10

Site Name:

LA Union Station
800 North Alameda Street
Los Angeles, CA 90012

Client Name:

URS Corporation
2870 Gateway Oaks
Sacramento, CA 95833



EDR Inquiry # 2917951.1

Contact: Scott Allin

The complete Sanborn Library collection has been searched by EDR, and fire insurance maps covering the target property location provided by URS Corporation were identified for the years listed below. The certified Sanborn Library search results in this report can be authenticated by visiting www.edrnet.com/sanborn and entering the certification number. Only Environmental Data Resources Inc. (EDR) is authorized to grant rights for commercial reproduction of maps by Sanborn Library LLC, the copyright holder for the collection.

Certified Sanborn Results:

Site Name: LA Union Station
Address: 800 North Alameda Street
City, State, Zip: Los Angeles, CA 90012
Cross Street:
P.O. # 17326502.00007
Project: 17326502.00007
Certification # 641B-4AF8-879A



Sanborn® Library search results
Certification # 641B-4AF8-879A

Maps Provided:

1970	1954	1888
1968	1953	
1965	1950	
1964	1920	
1960	1906	
1957	1894	

The Sanborn Library includes more than 1.2 million Sanborn fire insurance maps, which track historical property usage in approximately 12,000 American cities and towns. Collections searched:

- Library of Congress
- University Publications of America
- EDR Private Collection

The Sanborn Library LLC Since 1866™

Limited Permission To Make Copies

URS Corporation (the client) is permitted to make up to THREE photocopies of this Sanborn Map transmittal and each fire insurance map accompanying this report solely for the limited use of its customer. No one other than the client is authorized to make copies. Upon request made directly to an EDR Account Executive, the client may be permitted to make a limited number of additional photocopies. This permission is conditioned upon compliance by the client, its customer and their agents with EDR's copyright policy; a copy of which is available upon request.

Disclaimer - Copyright and Trademark notice

This Report contains certain information obtained from a variety of public and other sources reasonably available to Environmental Data Resources, Inc. It cannot be concluded from this Report that coverage information for the target and surrounding properties does not exist from other sources. NO WARRANTY EXPRESSED OR IMPLIED, IS MADE WHATSOEVER IN CONNECTION WITH THIS REPORT. ENVIRONMENTAL DATA RESOURCES, INC. SPECIFICALLY DISCLAIMS THE MAKING OF ANY SUCH WARRANTIES, INCLUDING WITHOUT LIMITATION, MERCHANTABILITY OR FITNESS FOR A PARTICULAR USE OR PURPOSE. ALL RISK IS ASSUMED BY THE USER. IN NO EVENT SHALL ENVIRONMENTAL DATA RESOURCES, INC. BE LIABLE TO ANYONE, WHETHER ARISING OUT OF ERRORS OR OMISSIONS, NEGLIGENCE, ACCIDENT OR ANY OTHER CAUSE, FOR ANY LOSS OF DAMAGE, INCLUDING, WITHOUT LIMITATION, SPECIAL, INCIDENTAL CONSEQUENTIAL, OR EXEMPLARY DAMAGES. ANY LIABILITY ON THE PART OF ENVIRONMENTAL DATA RESOURCES, INC. IS STRICTLY LIMITED TO A REFUND OF THE AMOUNT PAID FOR THIS REPORT. Purchaser accepts this Report "AS IS". Any analyses, estimates, ratings, environmental risk levels or risk codes provided in this Report are provided for illustrative purposes only, and are not intended to provide, nor should they be interpreted as providing any facts regarding, or prediction or forecast of, any environmental risk for any property. Only a Phase I Environmental Site Assessment performed by an environmental professional can provide information regarding the environmental risk for any property. Additionally, the information provided in this Report is not to be construed as legal advice.

Copyright 2010 by Environmental Data Resources, Inc. All rights reserved. Reproduction in any media or format, in whole or in part, of any report or map of Environmental Data Resources, Inc., or its affiliates, is prohibited without prior written permission.

EDR and its logos (including Sanborn and Sanborn Map) are trademarks of Environmental Data Resources, Inc. or its affiliates. All other trademarks used herein are the property of their respective owners.

Sanborn Sheet Thumbnails

This Certified Sanborn Map Report is based upon the following Sanborn Fire Insurance map sheets.



1970 Source Sheets



Volume 3, Sheet 279



Volume 3, Sheet 301

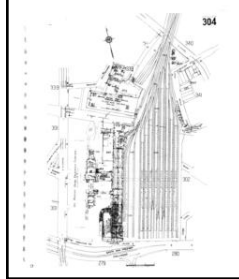

Volume 3, Sheet 304

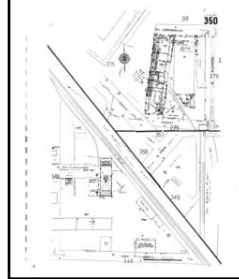

Volume 3, Sheet 350

1968 Source Sheets

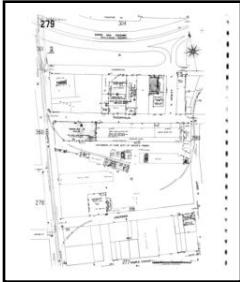

Volume 3, Sheet 279

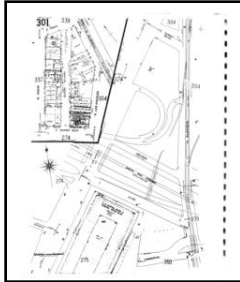

Volume 3, Sheet 301

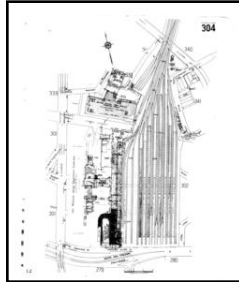

Volume 3, Sheet 304

1965 Source Sheets



Volume 3, Sheet 279

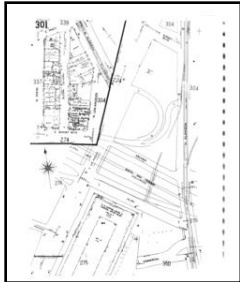

Volume 3, Sheet 301

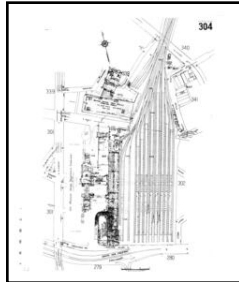

Volume 3, Sheet 304

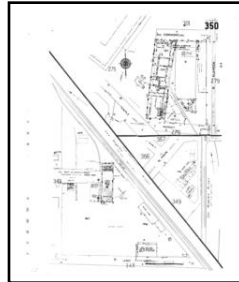

Volume 3, Sheet 350

1964 Source Sheets

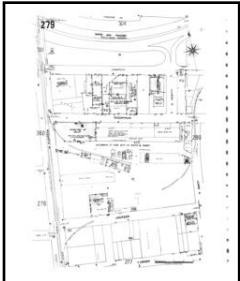

Volume 3, Sheet 279

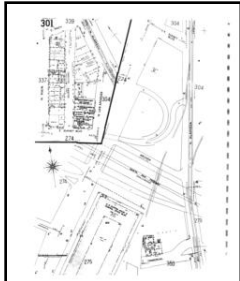

Volume 3, Sheet 301

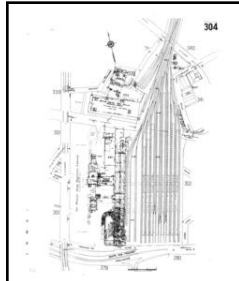

Volume 3, Sheet 304

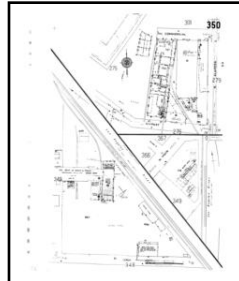

Volume 3, Sheet 350

1960 Source Sheets



Volume 3, Sheet 279

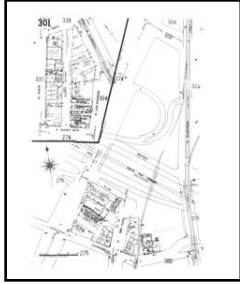

Volume 3, Sheet 301

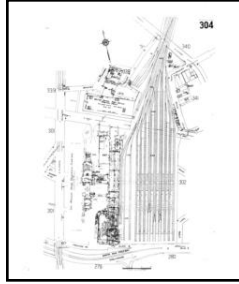

Volume 3, Sheet 304

1957 Source Sheets



Volume 3, Sheet 279

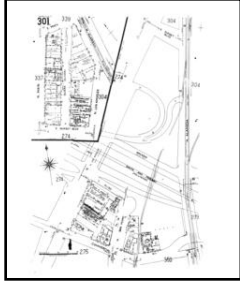

Volume 3, Sheet 301

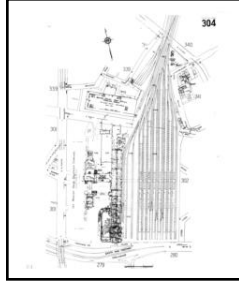

Volume 3, Sheet 304

1954 Source Sheets



Volume 3, Sheet 279

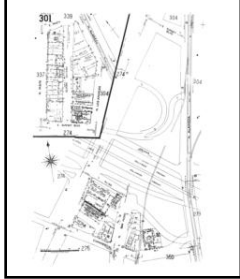

Volume 3, Sheet 301

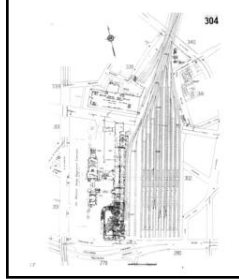

Volume 3, Sheet 304

1953 Source Sheets

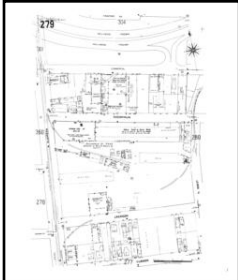

Volume 3, Sheet 279



Volume 3, Sheet 301

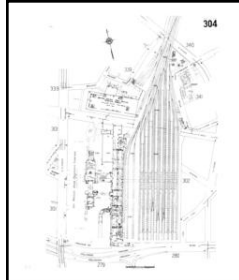

Volume 3, Sheet 304

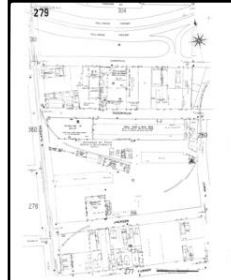

Volume 3, Sheet 279

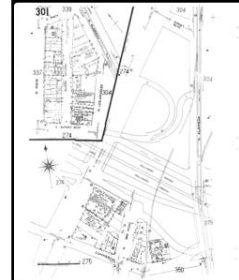

Volume 3, Sheet 301

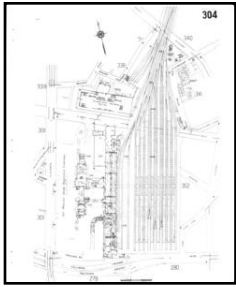

Volume 3, Sheet 304

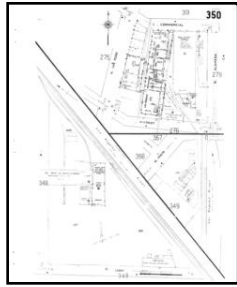

Volume 3, Sheet xxx

1950 Source Sheets



Volume 3, Sheet 279

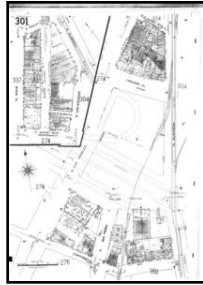

Volume 3, Sheet 301

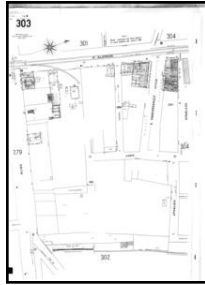

Volume 3, Sheet 303

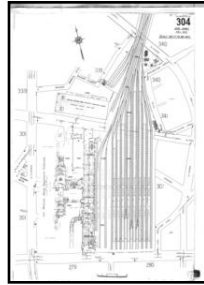

Volume 3, Sheet 304

1920 Source Sheets



Volume Congested Business District, Sheet 2

1906 Source Sheets



Volume 3, Sheet 279



Volume 3, Sheet 301



Volume 3, Sheet 303

1894 Source Sheets

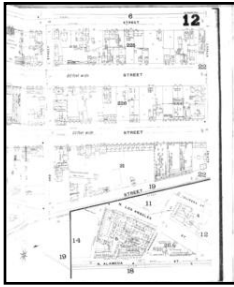

Volume 1, Sheet 12



Volume 1, Sheet 14



Volume 1, Sheet 14

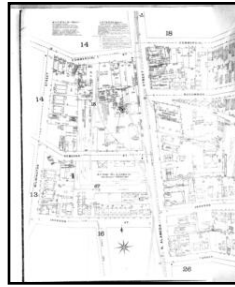

Volume 1, Sheet 17



Volume 1, Sheet 18

1888 Source Sheets



Volume 1, Sheet 12



Volume 1, Sheet 12



Volume 1, Sheet 16



Volume 1, Sheet 17

1970 Certified Sanborn Map



The certified Sanborn Map search results in this report can be authenticated by visiting www.edrnet.com/sanborn and entering the certification number. Only Environmental Data Resources, Inc. (EDR) is authorized to grant rights for commercial reproduction of maps by The Sanborn Library LLC, the copyright holder for the collection.

Certification # 641B-4AF8-879A

Site Name: LA Union Station
 Address: 800 North Alameda Street
 City, ST, ZIP: Los Angeles CA 90012
 Client: URS Corporation
 EDR Inquiry: 2917951.1
 Order Date: 11/10/2010 6:55:45 PM
 Certification #: 641B-4AF8-879A
 Copyright: 1970



This Certified Sanborn Map combines the following sheets. Outlined areas indicate map sheets within the collection.

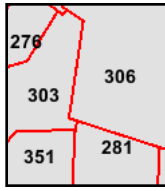
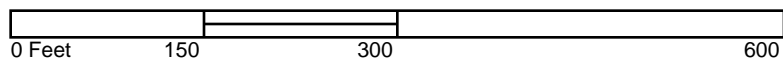

- Volume 3, Sheet 279
- Volume 3, Sheet 301
- Volume 3, Sheet 304
- Volume 3, Sheet 350



1968 Certified Sanborn Map

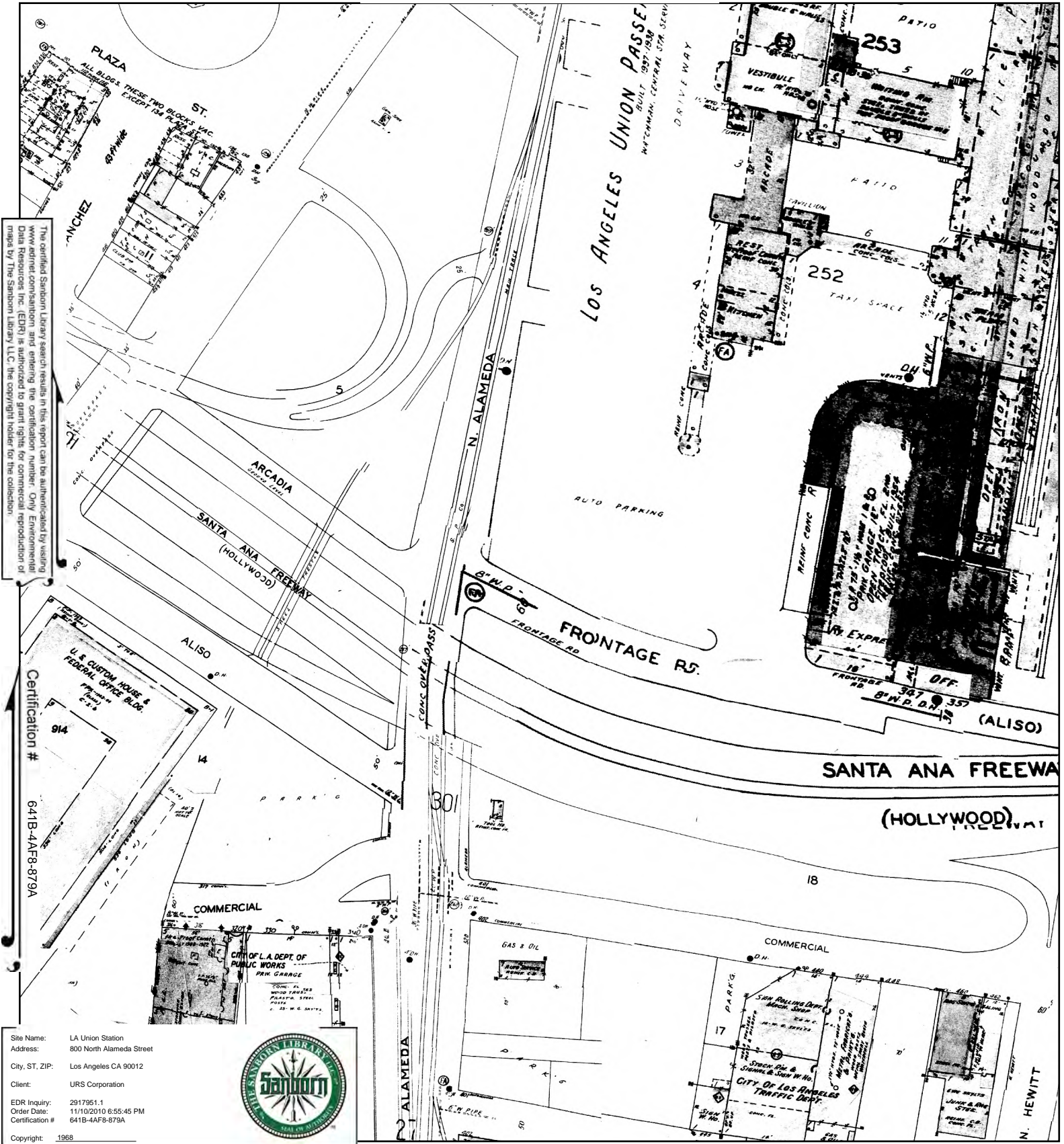

The certified Sanborn Library search results in this report can be authenticated by visiting www.edrnet.com/sanborn and entering the certification number. Only Environmental Data Resources, Inc. (EDR) is authorized to grant rights for commercial reproduction of maps by The Sanborn Library LLC, the copyright holder for the collection.

Certification # 641B-4AF8-879A

Site Name: LA Union Station
 Address: 800 North Alameda Street
 City, ST, ZIP: Los Angeles CA 90012
 Client: URS Corporation
 EDR Inquiry: 2917951.1
 Order Date: 11/10/2010 6:55:45 PM
 Certification #: 641B-4AF8-879A
 Copyright: 1968



This Certified Sanborn Map combines the following sheets. Outlined areas indicate map sheets within the collection.

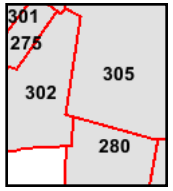

Volume 3, Sheet 279
 Volume 3, Sheet 301
 Volume 3, Sheet 304

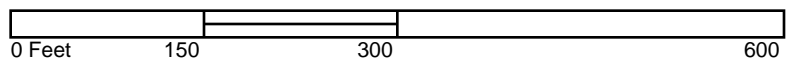

1965 Certified Sanborn Map



Site Name: LA Union Station
 Address: 800 North Alameda Street
 City, ST, ZIP: Los Angeles CA 90012
 Client: URS Corporation
 EDR Inquiry: 2917951.1
 Order Date: 11/10/2010 6:55:45 PM
 Certification #: 641B-4AF8-879A



This Certified Sanborn Map combines the following sheets.
 Outlined areas indicate map sheets within the collection.

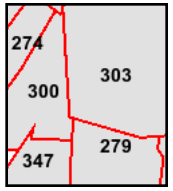
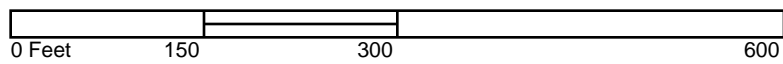

- Volume 3, Sheet 279
- Volume 3, Sheet 301
- Volume 3, Sheet 304
- Volume 3, Sheet 350



1964 Certified Sanborn Map

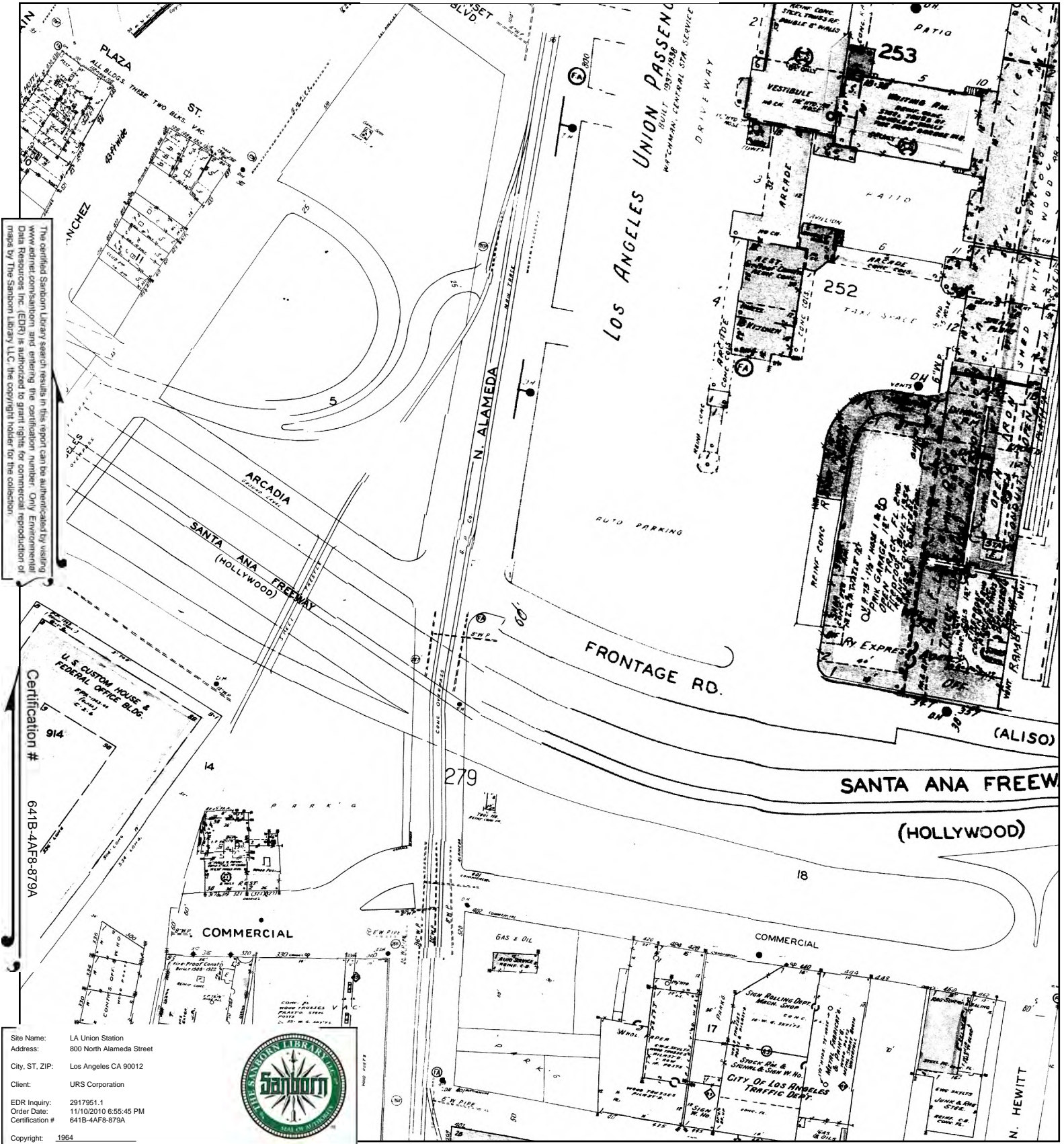

The certified Sanborn Library search results in this report can be authenticated by visiting www.edrnet.com/sanborn and entering the certification number. Only Environmental Data Resources, Inc. (EDR) is authorized to grant rights for commercial reproduction of maps by The Sanborn Library LLC, the copyright holder for the collection.

Certification # 641B-4AF8-879A

Site Name: LA Union Station
 Address: 800 North Alameda Street
 City, ST, ZIP: Los Angeles CA 90012
 Client: URS Corporation
 EDR Inquiry: 2917951.1
 Order Date: 11/10/2010 6:55:45 PM
 Certification #: 641B-4AF8-879A
 Copyright: 1964



This Certified Sanborn Map combines the following sheets. Outlined areas indicate map sheets within the collection.

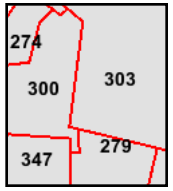

- Volume 3, Sheet 279
- Volume 3, Sheet 301
- Volume 3, Sheet 304
- Volume 3, Sheet 350

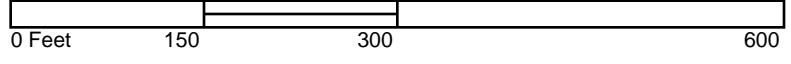

1950 Certified Sanborn Map

Site Name: LA Union Station
 Address: 800 North Alameda Street
 City, ST, ZIP: Los Angeles CA 90012
 Client: URS Corporation
 EDR Inquiry: 2917951.1
 Order Date: 11/10/2010 6:55:45 PM
 Certification #: 641B-4AF8-879A
 Copyright: 1950

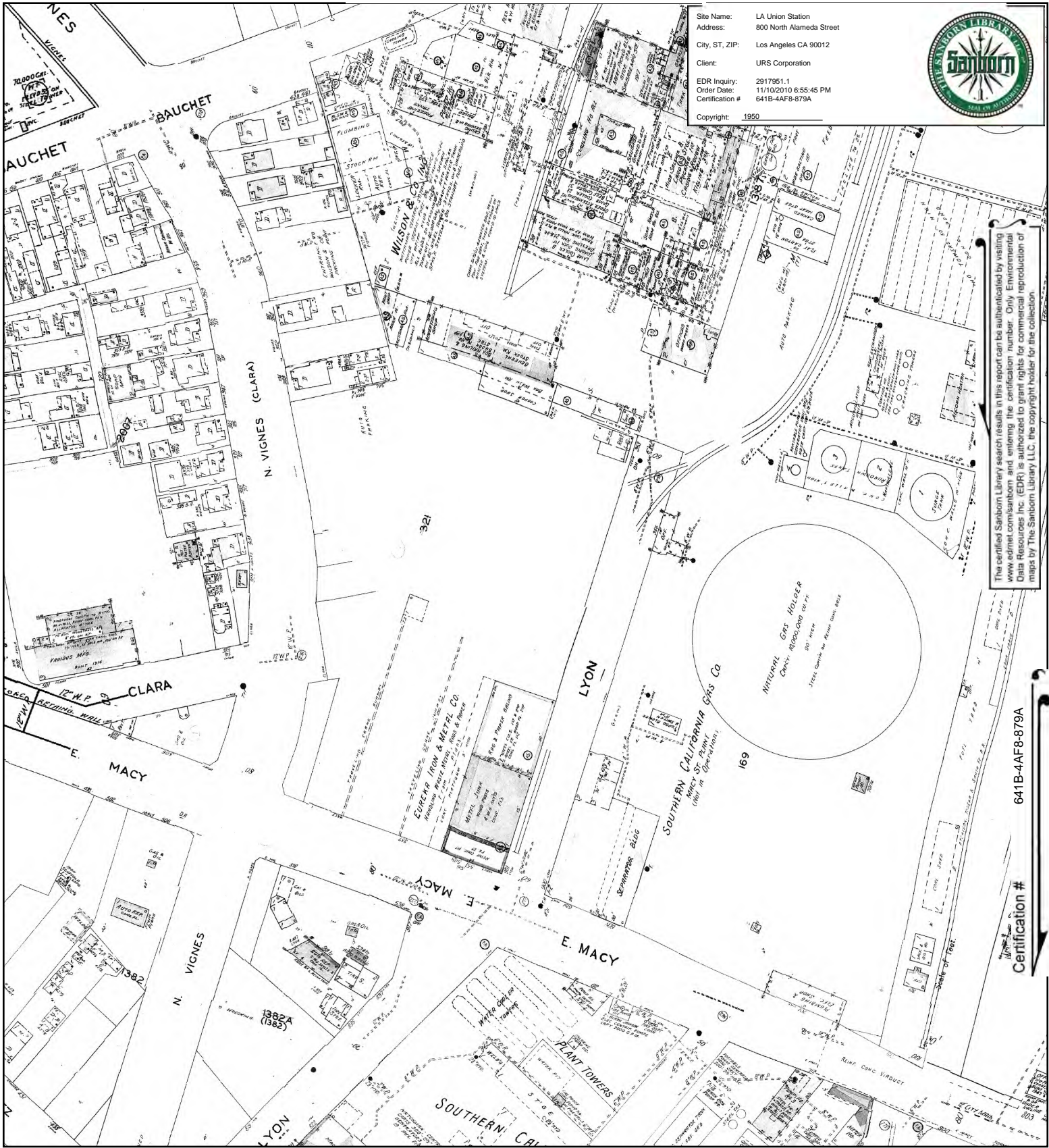

The certified Sanborn Library search results in this report can be authenticated by visiting www.edrnet.com/sanborn and entering the certification number. Only Environmental Data Resources Inc. (EDR) is authorized to grant rights for commercial reproduction of maps by The Sanborn Library LLC, the copyright holder for the collection.

641B-4AF8-879A

Certification #

This Certified Sanborn Map combines the following sheets. Outlined areas indicate map sheets within the collection.

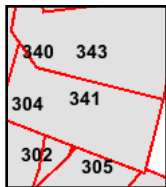
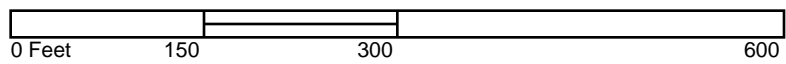

- Volume 3, Sheet 340
- Volume 3, Sheet 341
- Volume 3, Sheet 343
- Volume 3, Sheet 302
- Volume 3, Sheet 304



1920 Certified Sanborn Map

Site Name: LA Union Station
 Address: 800 North Alameda Street
 City, ST, ZIP: Los Angeles CA 90012
 Client: URS Corporation
 EDR Inquiry: 2917951.1
 Order Date: 11/10/2010 6:55:45 PM
 Certification #: 641B-4AF8-879A
 Copyright: 1920



The certified Sanborn Library search results in this report can be authenticated by visiting www.edrnet.com/sanborn and entering the certification number. Only Environmental Data Resources Inc. (EDR) is authorized to grant rights for commercial reproduction of maps by The Sanborn Library LLC, the copyright holder for the collection.

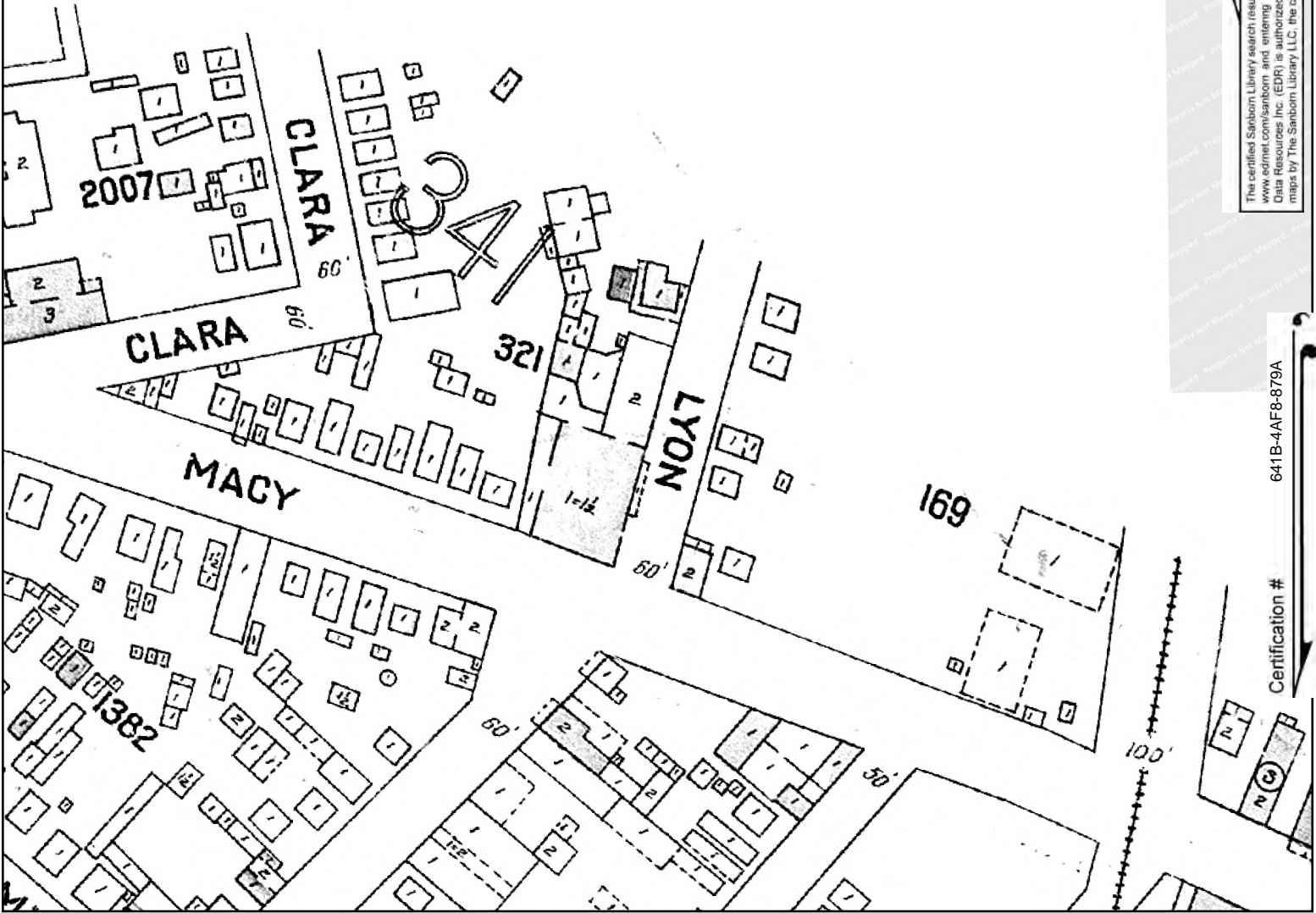

641B-4AF8-879A

Certification #

This Certified Sanborn Map combines the following sheets. Outlined areas indicate map sheets within the collection.

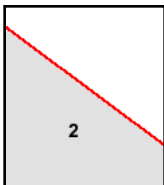
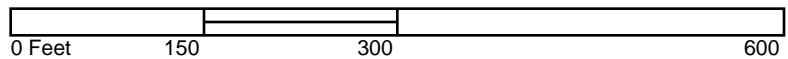

Volume Congested Business District, Sheet 2



1906 Certified Sanborn Map

Site Name: LA Union Station
 Address: 800 North Alameda Street
 City, ST, ZIP: Los Angeles CA 90012
 Client: URS Corporation
 EDR Inquiry: 2917951.1
 Order Date: 11/10/2010 6:55:45 PM
 Certification #: 641B-4AF8-879A
 Copyright: 1906

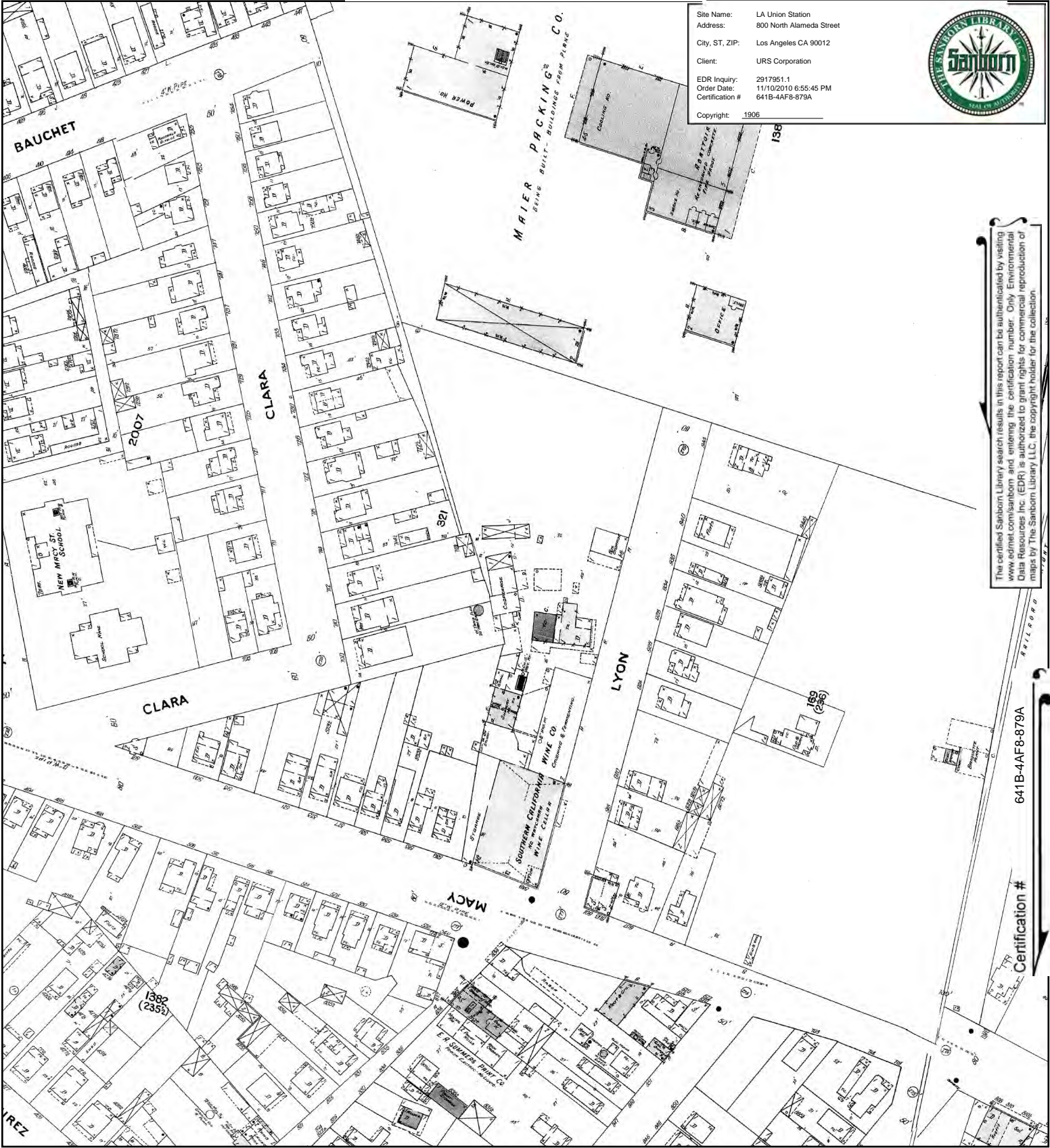

The certified Sanborn Library search results in this report can be authenticated by visiting www.edrnet.com/sanborn and entering the certification number. Only Environmental Data Resources Inc. (EDR) is authorized to grant rights for commercial reproduction of maps by The Sanborn Library LLC, the copyright holder for the collection.

641B-4AF8-879A

Certification #

This Certified Sanborn Map combines the following sheets. Outlined areas indicate map sheets within the collection.

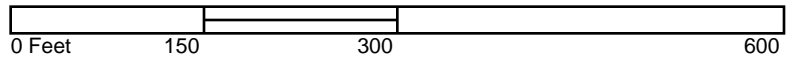

- Volume 3, Sheet 302
- Volume 3, Sheet 305
- Volume 3, Sheet 341
- Volume 3, Sheet 343



1894 Certified Sanborn Map

Site Name: LA Union Station
 Address: 800 North Alameda Street
 City, ST, ZIP: Los Angeles CA 90012
 Client: URS Corporation
 EDR Inquiry: 2917951.1
 Order Date: 11/10/2010 6:55:45 PM
 Certification #: 641B-4AF8-879A
 Copyright: 1894



The certified Sanborn Library search results in this report can be authenticated by visiting www.edrnet.com/sanborn and entering the certification number. Only Environmental Data Resources Inc. (EDR) is authorized to grant rights for commercial reproduction of maps by The Sanborn Library LLC, the copyright holder for the collection.

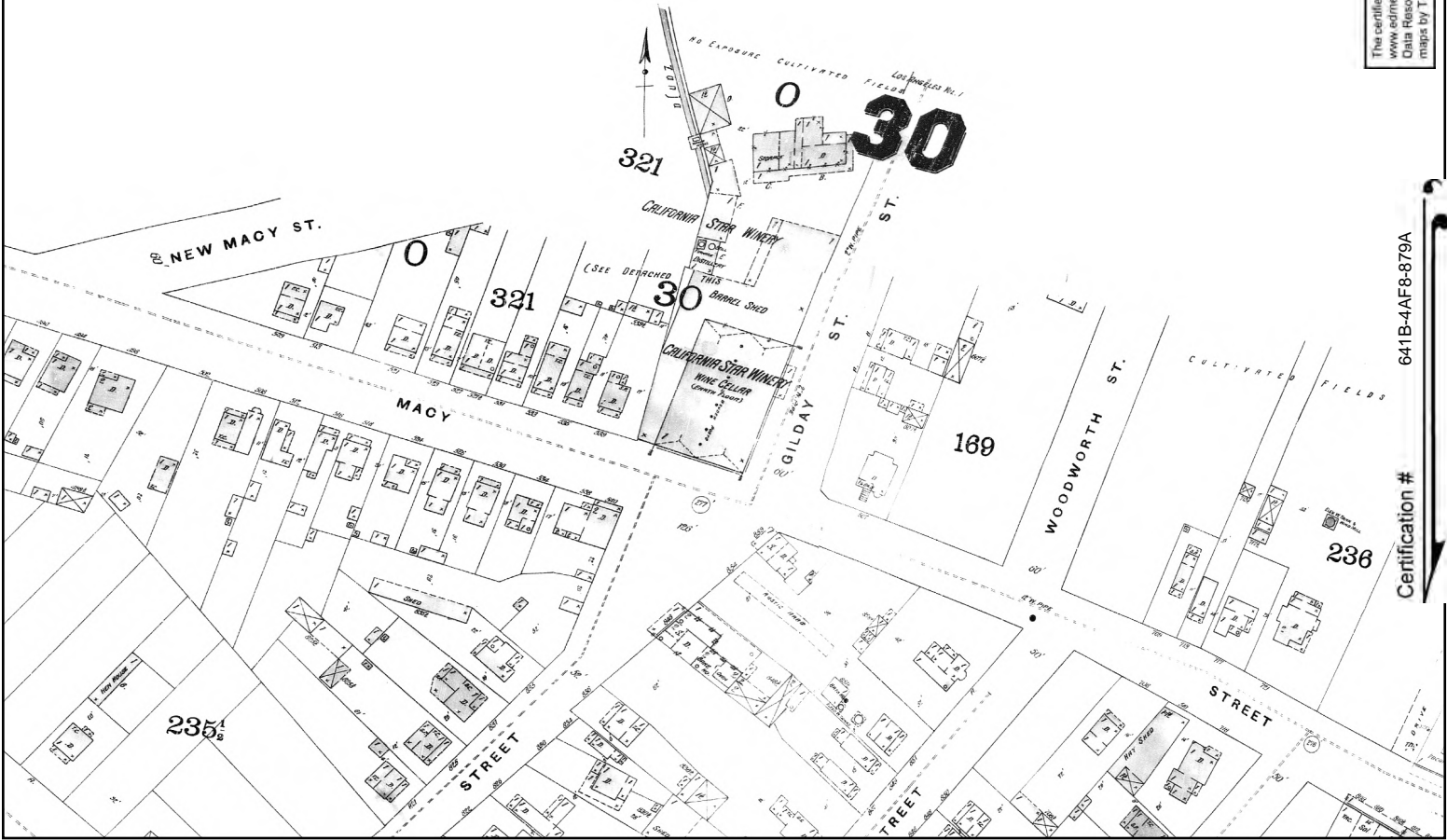

Certification # 641B-4AF8-879A

This Certified Sanborn Map combines the following sheets. Outlined areas indicate map sheets within the collection.

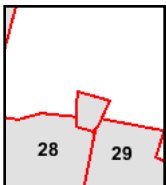
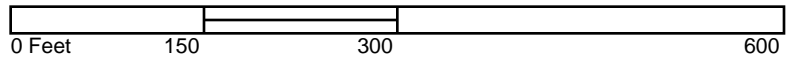

Volume 1, Sheet 30
 Volume 1, Sheet 30



1888 Certified Sanborn Map

Site Name: LA Union Station
Address: 800 North Alameda Street
City, ST, ZIP: Los Angeles CA 90012
Client: URS Corporation
EDR Inquiry: 2917951.1
Order Date: 11/10/2010 6:55:45 PM
Certification # 641B-4AF8-879A
Copyright: 1888



The certified Sanborn Library search results in this report can be authenticated by visiting www.edrnet.com/sanborn and entering the certification number. Only Environmental Data Resources Inc. (EDR) is authorized to grant rights for commercial reproduction of maps by The Sanborn Library LLC, the copyright holder for the collection.

Certification # 641B-4AF8-879A

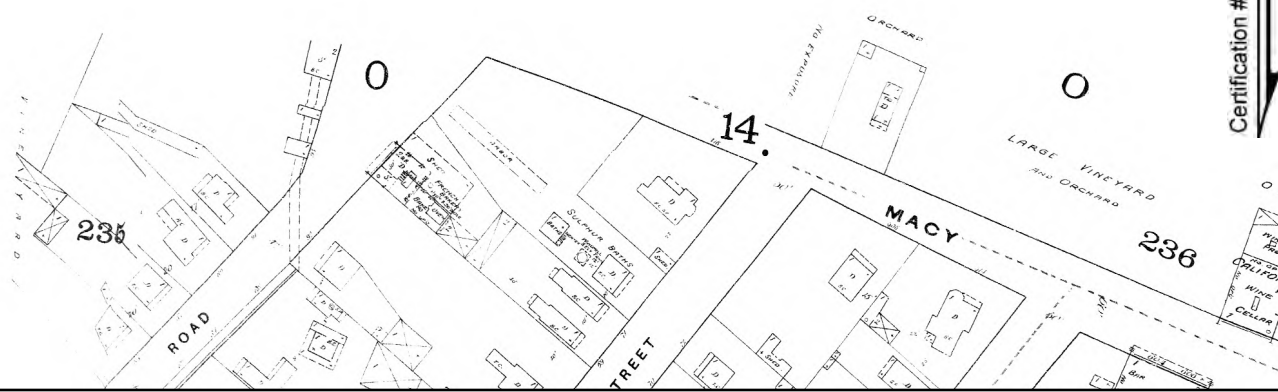

This Certified Sanborn Map combines the following sheets. Outlined areas indicate map sheets within the collection.

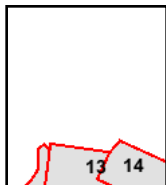
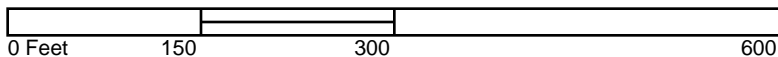

1960 Certified Sanborn Map

Site Name: LA Union Station
 Address: 800 North Alameda Street
 City, ST, ZIP: Los Angeles CA 90012
 Client: URS Corporation
 EDR Inquiry: 2917951.1
 Order Date: 11/10/2010 6:55:45 PM
 Certification #: 641B-4AF8-879A
 Copyright: 1960



The certified Sanborn Library search results in this report can be authenticated by visiting www.edrnet.com/sanborn and entering the certification number. Only Environmental Data Resources Inc. (EDR) is authorized to grant rights for commercial reproduction of maps by The Sanborn Library LLC, the copyright holder for the collection.

641B-4AF8-879A

Certification #

This Certified Sanborn Map combines the following sheets. Outlined areas indicate map sheets within the collection.

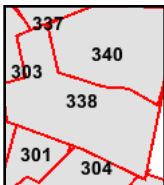
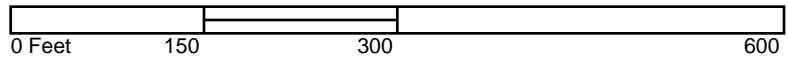

- Volume 3, Sheet 302
- Volume 3, Sheet 305
- Volume 3, Sheet 341
- Volume 3, Sheet 343



1957 Certified Sanborn Map

Site Name: LA Union Station
 Address: 800 North Alameda Street
 City, ST, ZIP: Los Angeles CA 90012
 Client: URS Corporation
 EDR Inquiry: 2917951.1
 Order Date: 11/10/2010 6:55:45 PM
 Certification #: 641B-4AF8-879A
 Copyright: 1957



The certified Sanborn Library search results in this report can be authenticated by visiting www.edrnet.com/sanborn and entering the certification number. Only Environmental Data Resources Inc. (EDR) is authorized to grant rights for commercial reproduction of maps by The Sanborn Library LLC, the copyright holder for the collection.

641B-4AF8-879A

Certification #

This Certified Sanborn Map combines the following sheets. Outlined areas indicate map sheets within the collection.

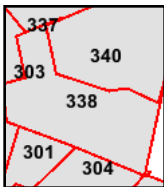
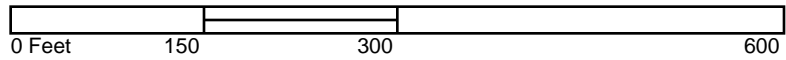

- Volume 3, Sheet 302
- Volume 3, Sheet 305
- Volume 3, Sheet 341
- Volume 3, Sheet 343



1954 Certified Sanborn Map

Site Name: LA Union Station
 Address: 800 North Alameda Street
 City, ST, ZIP: Los Angeles CA 90012
 Client: URS Corporation
 EDR Inquiry: 2917951.1
 Order Date: 11/10/2010 6:55:45 PM
 Certification #: 641B-4AF8-879A
 Copyright: 1954



The certified Sanborn Library search results in this report can be authenticated by visiting www.ednet.com/sanborn and entering the certification number. Only Environmental Data Resources Inc. (EDR) is authorized to grant rights for commercial reproduction of maps by The Sanborn Library LLC, the copyright holder for the collection.

641B-4AF8-879A

Certification #

This Certified Sanborn Map combines the following sheets. Outlined areas indicate map sheets within the collection.

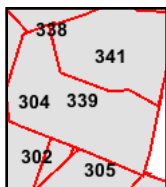
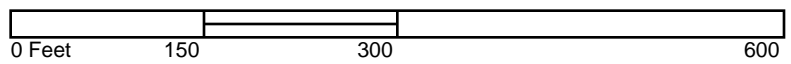

- Volume 3, Sheet 302
- Volume 3, Sheet 304
- Volume 3, Sheet 305
- Volume 3, Sheet 341
- Volume 3, Sheet 343



1953 Certified Sanborn Map



Site Name: LA Union Station
 Address: 800 North Alameda Street
 City, ST, ZIP: Los Angeles CA 90012
 Client: URS Corporation
 EDR Inquiry: 2917951.1
 Order Date: 11/10/2010 6:55:45 PM
 Certification #: 641B-4AF8-879A
 Copyright: 1953



The certified Sanborn Library search results in this report can be authenticated by visiting www.edrnet.com/sanborn and entering the certification number. Only Environmental Data Resources Inc. (EDR) is authorized to grant rights for commercial reproduction of maps by The Sanborn Library LLC, the copyright holder for the collection.

641B-4AF8-879A

Certification #

This Certified Sanborn Map combines the following sheets. Outlined areas indicate map sheets within the collection.

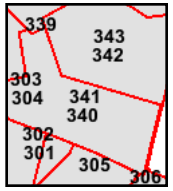
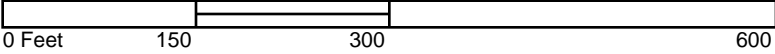

- | | |
|---------------------|---------------------|
| Volume 3, Sheet 302 | Volume 3, Sheet 341 |
| Volume 3, Sheet 304 | Volume 3, Sheet 343 |
| Volume 3, Sheet 305 | Volume 3, Sheet 302 |
| Volume 3, Sheet 341 | Volume 3, Sheet 304 |
| Volume 3, Sheet 343 | Volume 3, Sheet 305 |





LA Union Station

800 North Alameda Street
Los Angeles, CA 90012

Inquiry Number: 2917951.1
November 10, 2010

Certified Sanborn® Map Report

Certified Sanborn® Map Report

11/10/10

Site Name:

LA Union Station
800 North Alameda Street
Los Angeles, CA 90012

Client Name:

URS Corporation
2870 Gateway Oaks
Sacramento, CA 95833



EDR Inquiry # 2917951.1

Contact: Scott Allin

The complete Sanborn Library collection has been searched by EDR, and fire insurance maps covering the target property location provided by URS Corporation were identified for the years listed below. The certified Sanborn Library search results in this report can be authenticated by visiting www.edrnet.com/sanborn and entering the certification number. Only Environmental Data Resources Inc. (EDR) is authorized to grant rights for commercial reproduction of maps by Sanborn Library LLC, the copyright holder for the collection.

Certified Sanborn Results:

Site Name: LA Union Station
Address: 800 North Alameda Street
City, State, Zip: Los Angeles, CA 90012
Cross Street:
P.O. # 17326502.00007
Project: 17326502.00007
Certification # 641B-4AF8-879A



Sanborn® Library search results
Certification # 641B-4AF8-879A

Maps Provided:

1970	1954	1888
1968	1953	
1965	1950	
1964	1920	
1960	1906	
1957	1894	

The Sanborn Library includes more than 1.2 million Sanborn fire insurance maps, which track historical property usage in approximately 12,000 American cities and towns. Collections searched:

- Library of Congress
- University Publications of America
- EDR Private Collection

The Sanborn Library LLC Since 1866™

Limited Permission To Make Copies

URS Corporation (the client) is permitted to make up to THREE photocopies of this Sanborn Map transmittal and each fire insurance map accompanying this report solely for the limited use of its customer. No one other than the client is authorized to make copies. Upon request made directly to an EDR Account Executive, the client may be permitted to make a limited number of additional photocopies. This permission is conditioned upon compliance by the client, its customer and their agents with EDR's copyright policy; a copy of which is available upon request.

Disclaimer - Copyright and Trademark notice

This Report contains certain information obtained from a variety of public and other sources reasonably available to Environmental Data Resources, Inc. It cannot be concluded from this Report that coverage information for the target and surrounding properties does not exist from other sources. NO WARRANTY EXPRESSED OR IMPLIED, IS MADE WHATSOEVER IN CONNECTION WITH THIS REPORT. ENVIRONMENTAL DATA RESOURCES, INC. SPECIFICALLY DISCLAIMS THE MAKING OF ANY SUCH WARRANTIES, INCLUDING WITHOUT LIMITATION, MERCHANTABILITY OR FITNESS FOR A PARTICULAR USE OR PURPOSE. ALL RISK IS ASSUMED BY THE USER. IN NO EVENT SHALL ENVIRONMENTAL DATA RESOURCES, INC. BE LIABLE TO ANYONE, WHETHER ARISING OUT OF ERRORS OR OMISSIONS, NEGLIGENCE, ACCIDENT OR ANY OTHER CAUSE, FOR ANY LOSS OF DAMAGE, INCLUDING, WITHOUT LIMITATION, SPECIAL, INCIDENTAL CONSEQUENTIAL, OR EXEMPLARY DAMAGES. ANY LIABILITY ON THE PART OF ENVIRONMENTAL DATA RESOURCES, INC. IS STRICTLY LIMITED TO A REFUND OF THE AMOUNT PAID FOR THIS REPORT. Purchaser accepts this Report "AS IS". Any analyses, estimates, ratings, environmental risk levels or risk codes provided in this Report are provided for illustrative purposes only, and are not intended to provide, nor should they be interpreted as providing any facts regarding, or prediction or forecast of, any environmental risk for any property. Only a Phase I Environmental Site Assessment performed by an environmental professional can provide information regarding the environmental risk for any property. Additionally, the information provided in this Report is not to be construed as legal advice.

Copyright 2010 by Environmental Data Resources, Inc. All rights reserved. Reproduction in any media or format, in whole or in part, of any report or map of Environmental Data Resources, Inc., or its affiliates, is prohibited without prior written permission.

EDR and its logos (including Sanborn and Sanborn Map) are trademarks of Environmental Data Resources, Inc. or its affiliates. All other trademarks used herein are the property of their respective owners.

Sanborn Sheet Thumbnails

This Certified Sanborn Map Report is based upon the following Sanborn Fire Insurance map sheets.



1970 Source Sheets



Volume 3, Sheet 302

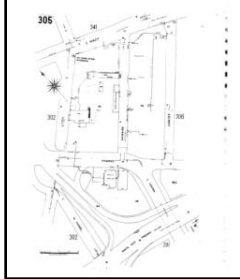

Volume 3, Sheet 305

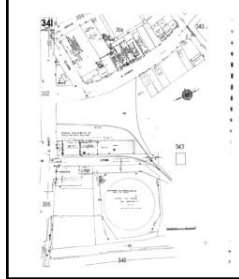

Volume 3, Sheet 341



Volume 3, Sheet 343

1968 Source Sheets



Volume 3, Sheet 302

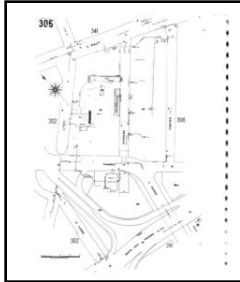

Volume 3, Sheet 305

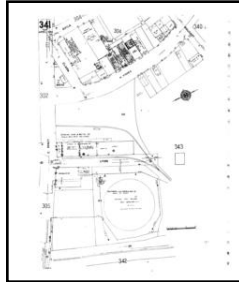

Volume 3, Sheet 341

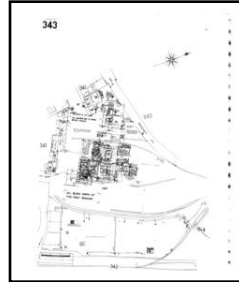

Volume 3, Sheet 343

1965 Source Sheets



Volume 3, Sheet 302

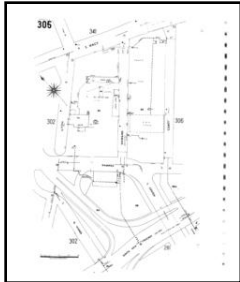

Volume 3, Sheet 305

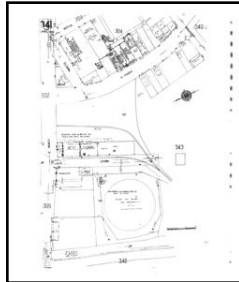

Volume 3, Sheet 341

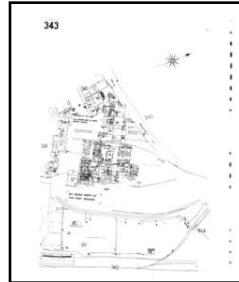

Volume 3, Sheet 343

1964 Source Sheets

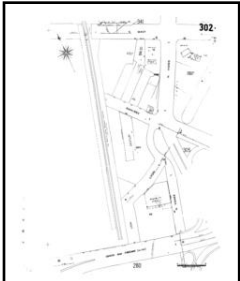

Volume 3, Sheet 302

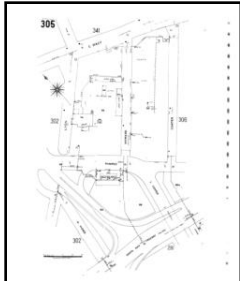

Volume 3, Sheet 305

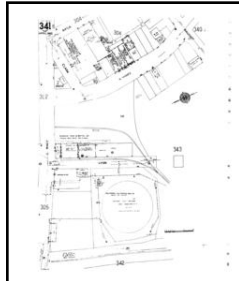

Volume 3, Sheet 341



Volume 3, Sheet 343

1960 Source Sheets



Volume 3, Sheet 302



Volume 3, Sheet 305



Volume 3, Sheet 341

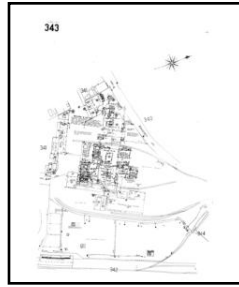

Volume 3, Sheet 343

1957 Source Sheets



Volume 3, Sheet 302



Volume 3, Sheet 305

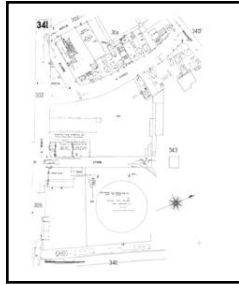

Volume 3, Sheet 341

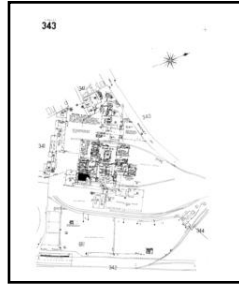

Volume 3, Sheet 343

1954 Source Sheets



Volume 3, Sheet 302

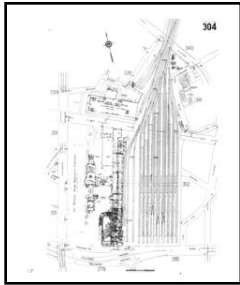

Volume 3, Sheet 304



Volume 3, Sheet 305



Volume 3, Sheet 341

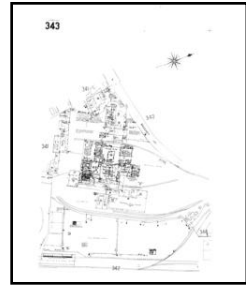

Volume 3, Sheet 343

1953 Source Sheets



Volume 3, Sheet 302

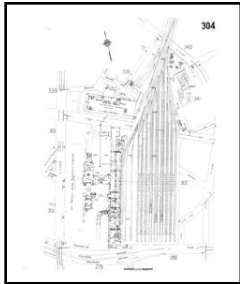

Volume 3, Sheet 304



Volume 3, Sheet 305



Volume 3, Sheet 341

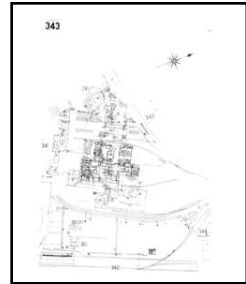

Volume 3, Sheet 343

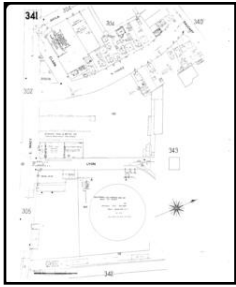

Volume 3, Sheet 341



Volume 3, Sheet 343



Volume 3, Sheet 302

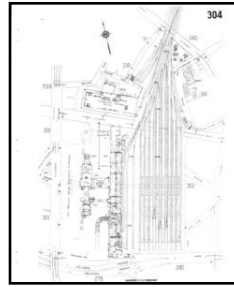

Volume 3, Sheet 304

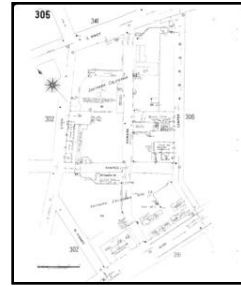

Volume 3, Sheet 305

1950 Source Sheets

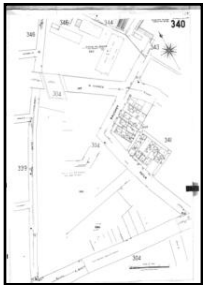

Volume 3, Sheet 340



Volume 3, Sheet 341



Volume 3, Sheet 343

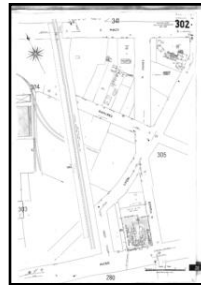

Volume 3, Sheet 302

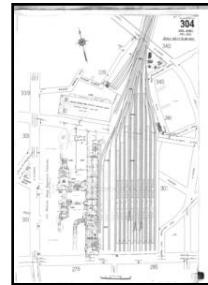

Volume 3, Sheet 304



Volume 3, Sheet 305

1920 Source Sheets



Volume Congested Business District, Sheet 2

1906 Source Sheets



Volume 3, Sheet 302



Volume 3, Sheet 305



Volume 3, Sheet 341

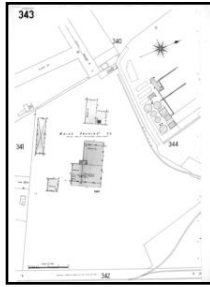

Volume 3, Sheet 343

1894 Source Sheets



Volume 1, Sheet 30



Volume 1, Sheet 30

1888 Source Sheets

1970 Certified Sanborn Map

Site Name: LA Union Station
 Address: 800 North Alameda Street
 City, ST, ZIP: Los Angeles CA 90012
 Client: URS Corporation
 EDR Inquiry: 2917951.1
 Order Date: 11/10/2010 6:55:45 PM
 Certification #: 641B-4AF8-879A
 Copyright: 1970

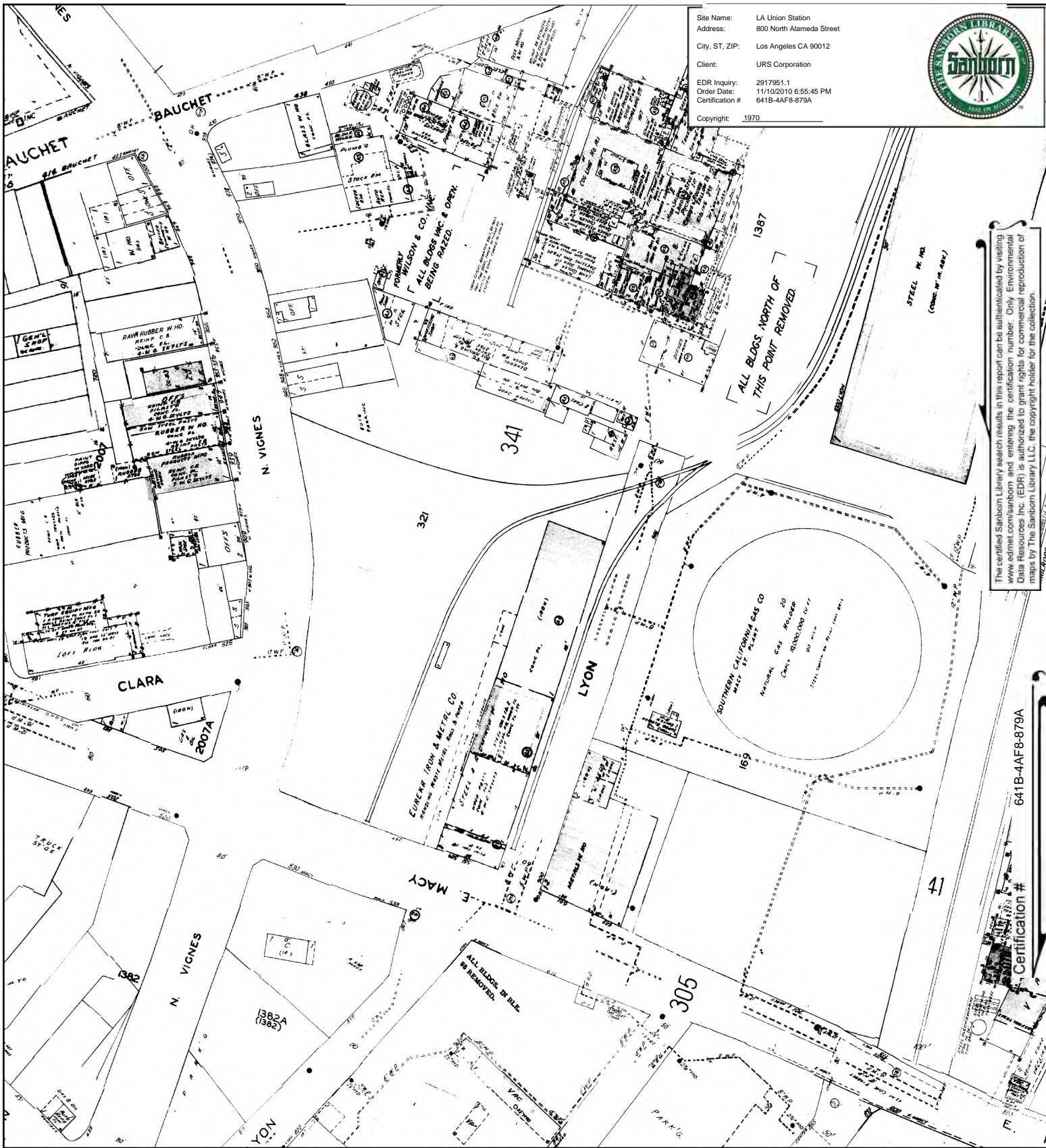

The certified Sanborn Library search results in this report can be authenticated by visiting www.edrnet.com/sanborn and entering the certification number. Only Environmental Data Resources Inc. (EDR) is authorized to grant rights for commercial reproduction of maps by The Sanborn Library LLC, the copyright holder for the collection.

641B-4AF8-879A

Certification #

This Certified Sanborn Map combines the following sheets. Outlined areas indicate map sheets within the collection.

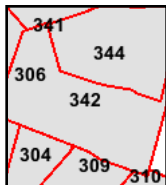
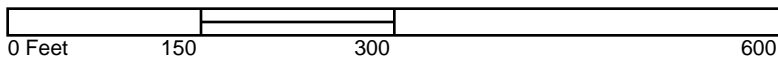

- Volume 3, Sheet 302
- Volume 3, Sheet 305
- Volume 3, Sheet 341
- Volume 3, Sheet 343



1968 Certified Sanborn Map

Site Name: LA Union Station
 Address: 800 North Alameda Street
 City, ST, ZIP: Los Angeles CA 90012
 Client: URS Corporation
 EDR Inquiry: 2917951.1
 Order Date: 11/10/2010 6:55:45 PM
 Certification #: 641B-4AF8-879A
 Copyright: 1968



This Certified Sanborn Map combines the following sheets. Outlined areas indicate map sheets within the collection.

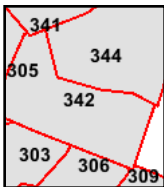
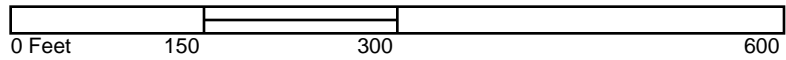

- Volume 3, Sheet 302
- Volume 3, Sheet 305
- Volume 3, Sheet 341
- Volume 3, Sheet 343

The certified Sanborn Library search results in this report can be authenticated by visiting www.edrnet.com/sanborn and entering the certification number. Only Environmental Data Resources Inc. (EDR) is authorized to grant rights for commercial reproduction of maps by The Sanborn Library LLC, the copyright holder for the collection.

Certification # 641B-4AF8-879A



1965 Certified Sanborn Map

Site Name: LA Union Station
 Address: 800 North Alameda Street
 City, ST, ZIP: Los Angeles CA 90012
 Client: URS Corporation
 EDR Inquiry: 2917951.1
 Order Date: 11/10/2010 6:55:45 PM
 Certification #: 641B-4AF8-879A
 Copyright: 1965

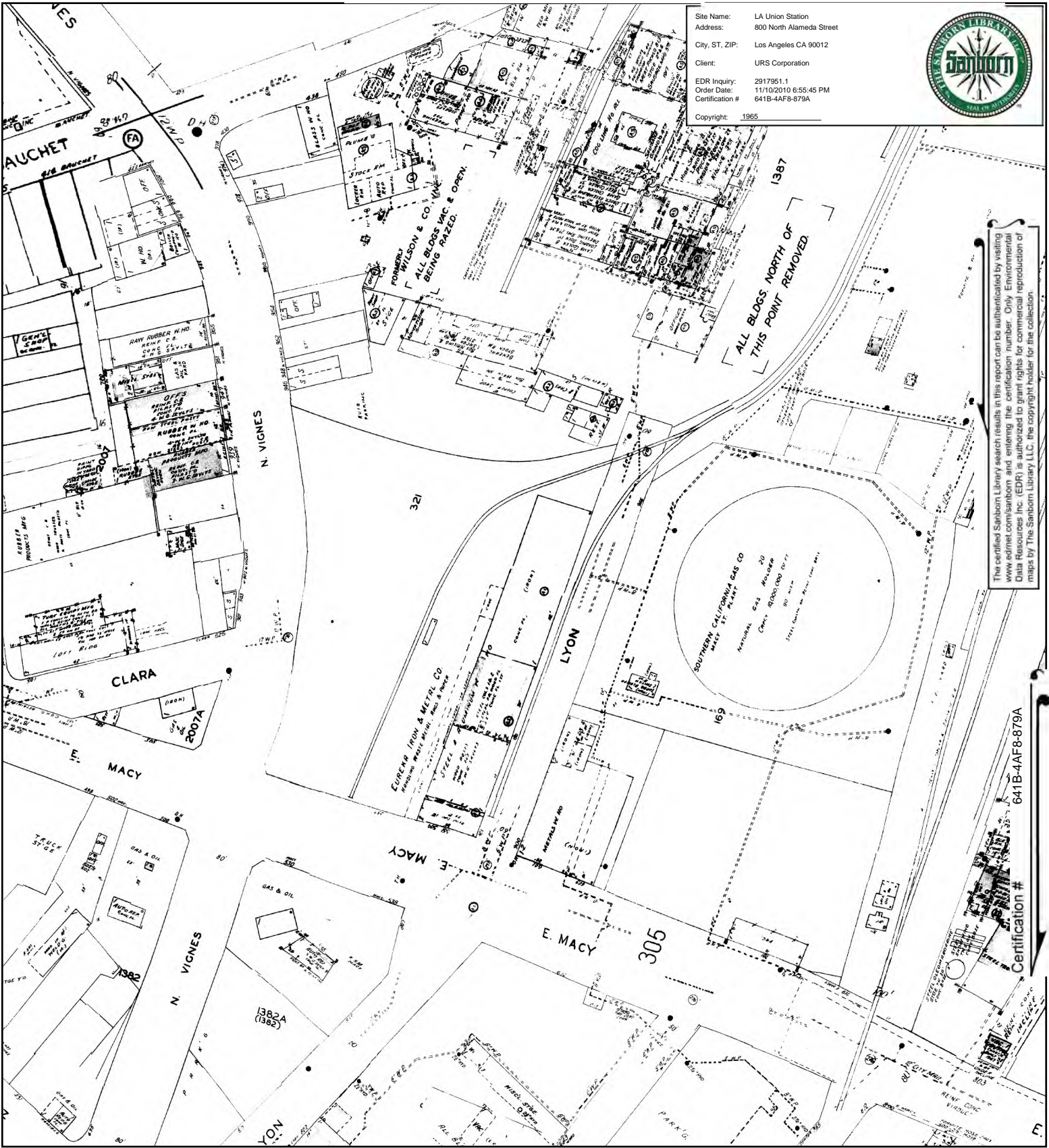

The certified Sanborn Library search results in this report can be authenticated by visiting www.edrnet.com/sanborn and entering the certification number. Only Environmental Data Resources Inc. (EDR) is authorized to grant rights for commercial reproduction of maps by The Sanborn Library LLC, the copyright holder for the collection.

Certification # 641B-4AF8-879A

This Certified Sanborn Map combines the following sheets. Outlined areas indicate map sheets within the collection.

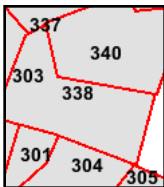
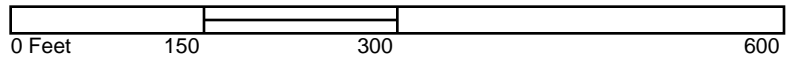

- Volume 3, Sheet 302
- Volume 3, Sheet 305
- Volume 3, Sheet 341
- Volume 3, Sheet 343



1964 Certified Sanborn Map

Site Name: LA Union Station
 Address: 800 North Alameda Street
 City, ST, ZIP: Los Angeles CA 90012
 Client: URS Corporation
 EDR Inquiry: 2917951.1
 Order Date: 11/10/2010 6:55:45 PM
 Certification #: 641B-4AF8-879A
 Copyright: 1964

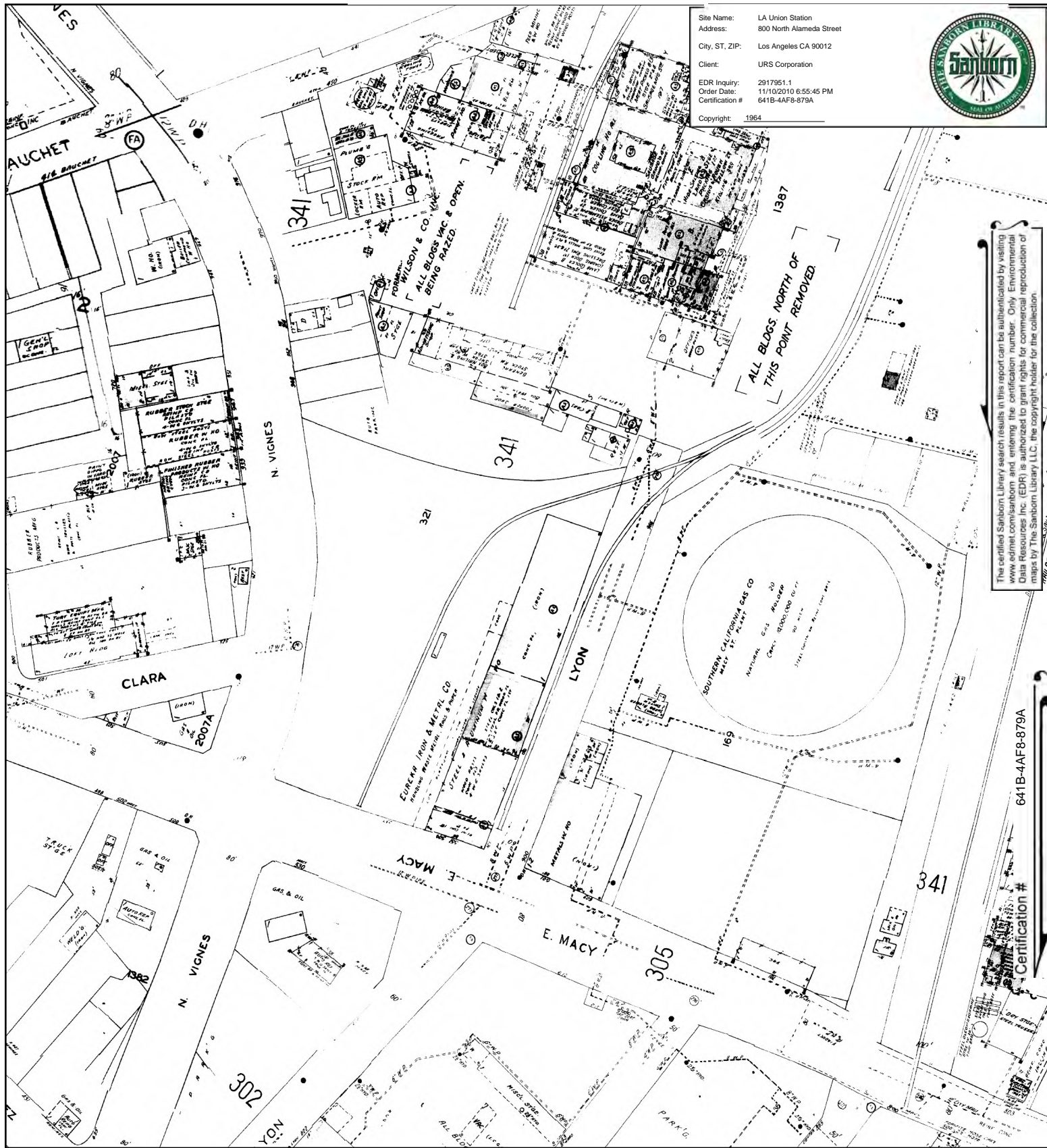

The certified Sanborn Library search results in this report can be authenticated by visiting www.edrnet.com/sanborn and entering the certification number. Only Environmental Data Resources Inc. (EDR) is authorized to grant rights for commercial reproduction of maps by The Sanborn Library LLC, the copyright holder for the collection.

641B-4AF8-879A

Certification #

This Certified Sanborn Map combines the following sheets. Outlined areas indicate map sheets within the collection.

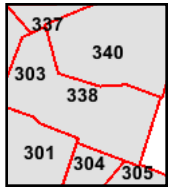
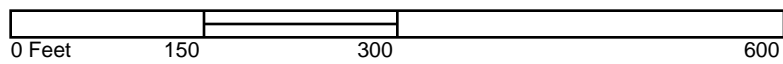

- Volume 3, Sheet 302
- Volume 3, Sheet 305
- Volume 3, Sheet 341
- Volume 3, Sheet 343



1950 Certified Sanborn Map

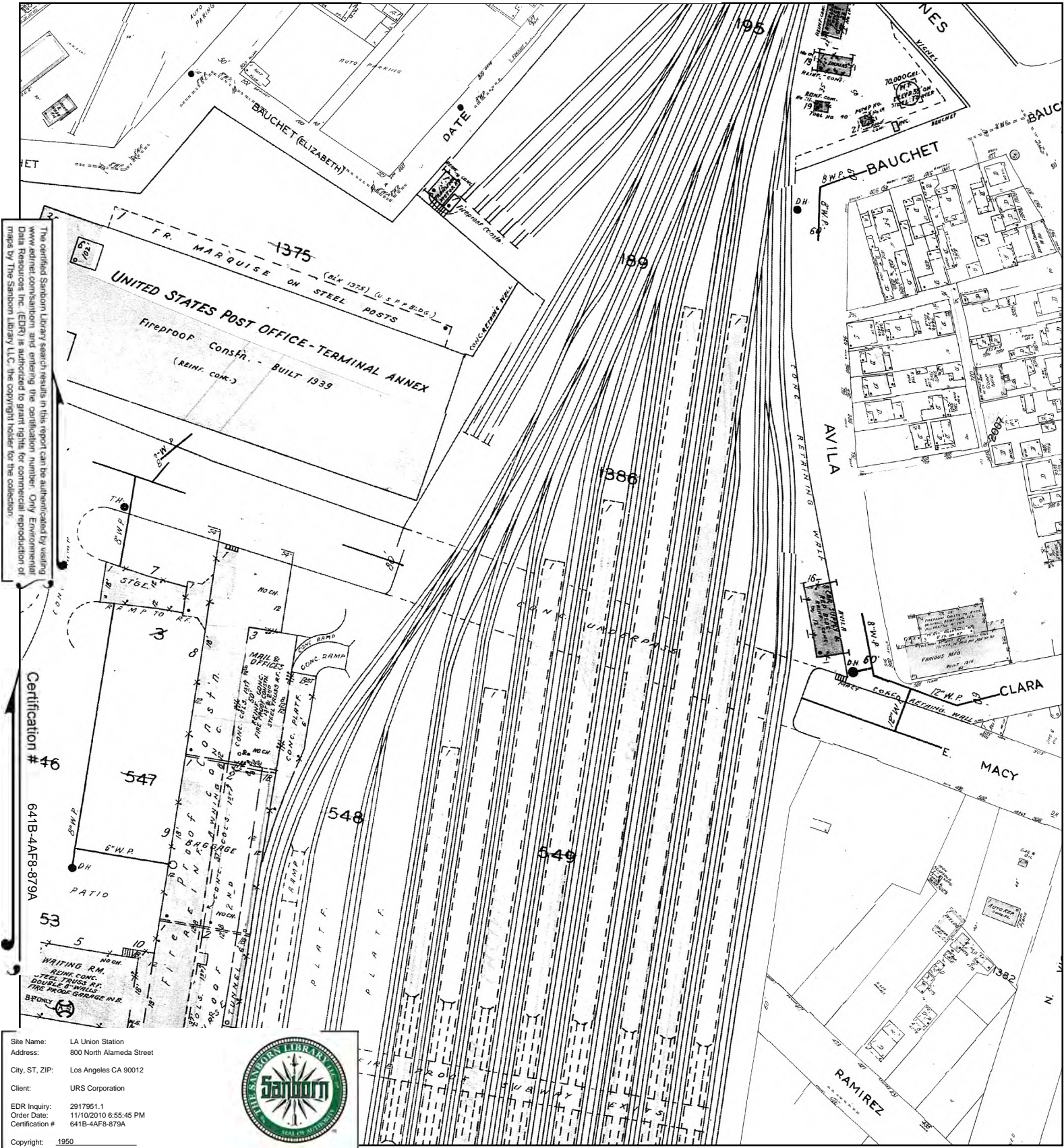

Site Name: LA Union Station
 Address: 800 North Alameda Street
 City, ST, ZIP: Los Angeles CA 90012
 Client: URS Corporation
 EDR Inquiry: 2917951.1
 Order Date: 11/10/2010 6:55:45 PM
 Certification #: 641B-4AF8-879A



This Certified Sanborn Map combines the following sheets.
 Outlined areas indicate map sheets within the collection.

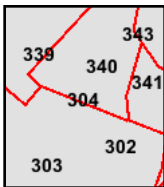
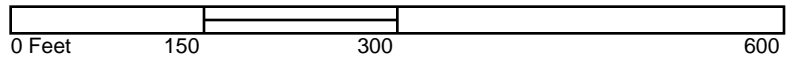

- Volume 3, Sheet 339
- Volume 3, Sheet 340
- Volume 3, Sheet 302
- Volume 3, Sheet 304



1920 Certified Sanborn Map

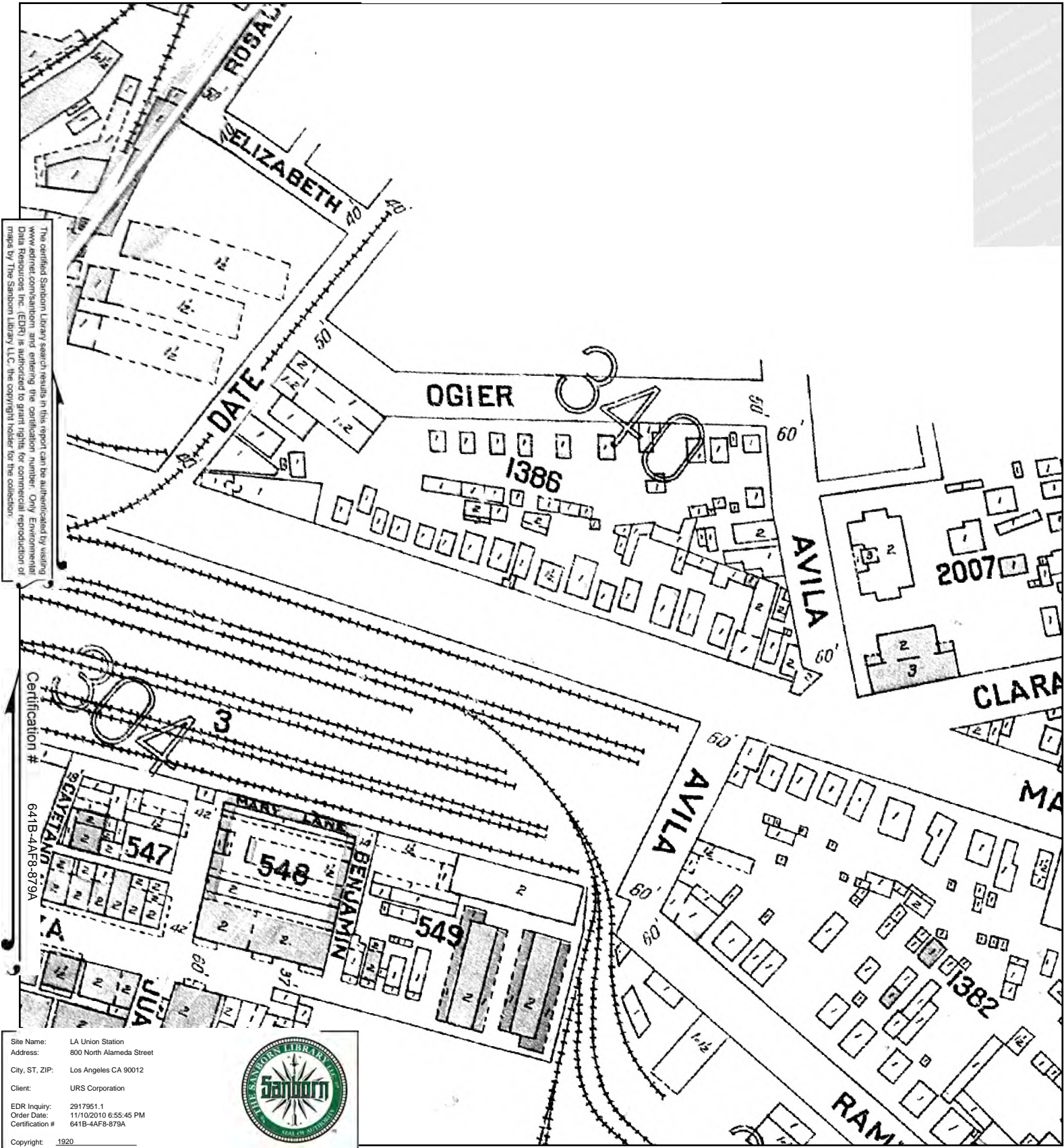

The certified Sanborn Map search results in this report can be authenticated by visiting www.edrnet.com/sanborn and entering the certification number. Only Environmental Data Resources, Inc. (EDR) is authorized to grant rights for commercial reproduction of maps by The Sanborn Library LLC, the copyright holder for the collection.

Site Name: LA Union Station
 Address: 800 North Alameda Street
 City, ST, ZIP: Los Angeles CA 90012
 Client: URS Corporation
 EDR Inquiry: 2917951.1
 Order Date: 11/10/2010 6:55:45 PM
 Certification #: 641B-4AF8-879A
 Copyright: 1920



This Certified Sanborn Map combines the following sheets. Outlined areas indicate map sheets within the collection.

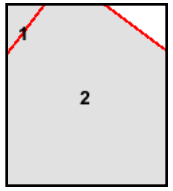
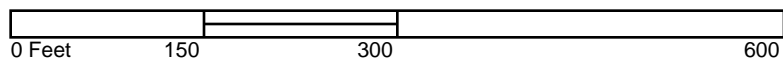

Volume Congested Business District, Sheet 2



1906 Certified Sanborn Map



The certified Sanborn Map search results in this report can be authenticated by visiting www.edrnet.com/sanborn and entering the certification number. Only Environmental Data Resources, Inc. (EDR) is authorized to grant rights for commercial reproduction of maps by The Sanborn Library LLC, the copyright holder for the collection.

Certification # 641B-4AF8-879A

Site Name: LA Union Station
 Address: 800 North Alameda Street
 City, ST, ZIP: Los Angeles CA 90012
 Client: URS Corporation
 EDR Inquiry: 2917951.1
 Order Date: 11/10/2010 6:55:45 PM
 Certification #: 641B-4AF8-879A
 Copyright: 1906



This Certified Sanborn Map combines the following sheets.
 Outlined areas indicate map sheets within the collection.

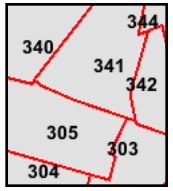
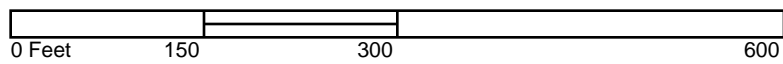

Volume 3, Sheet 302
 Volume 3, Sheet 304
 Volume 3, Sheet 340



1894 Certified Sanborn Map



The certified Sanborn Library search results in this report can be authenticated by visiting www.edrnet.com/sanborn and entering the certification number. Only Environmental Data Resources, Inc. (EDR) is authorized to grant rights for commercial reproduction of maps by The Sanborn Library LLC, the copyright holder for the collection.

Certification # 641B-4AF8-879A

Site Name: LA Union Station
 Address: 800 North Alameda Street
 City, ST, ZIP: Los Angeles CA 90012
 Client: URS Corporation
 EDR Inquiry: 2917951.1
 Order Date: 11/10/2010 6:55:45 PM
 Certification #: 641B-4AF8-879A
 Copyright: 1894



This Certified Sanborn Map combines the following sheets. Outlined areas indicate map sheets within the collection.

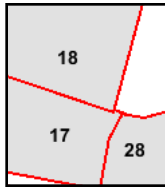
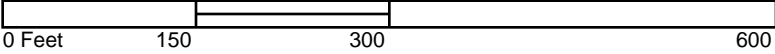

- Volume 1, Sheet 30
- Volume 1, Sheet 18
- Volume 1, Sheet 19



1888 Certified Sanborn Map

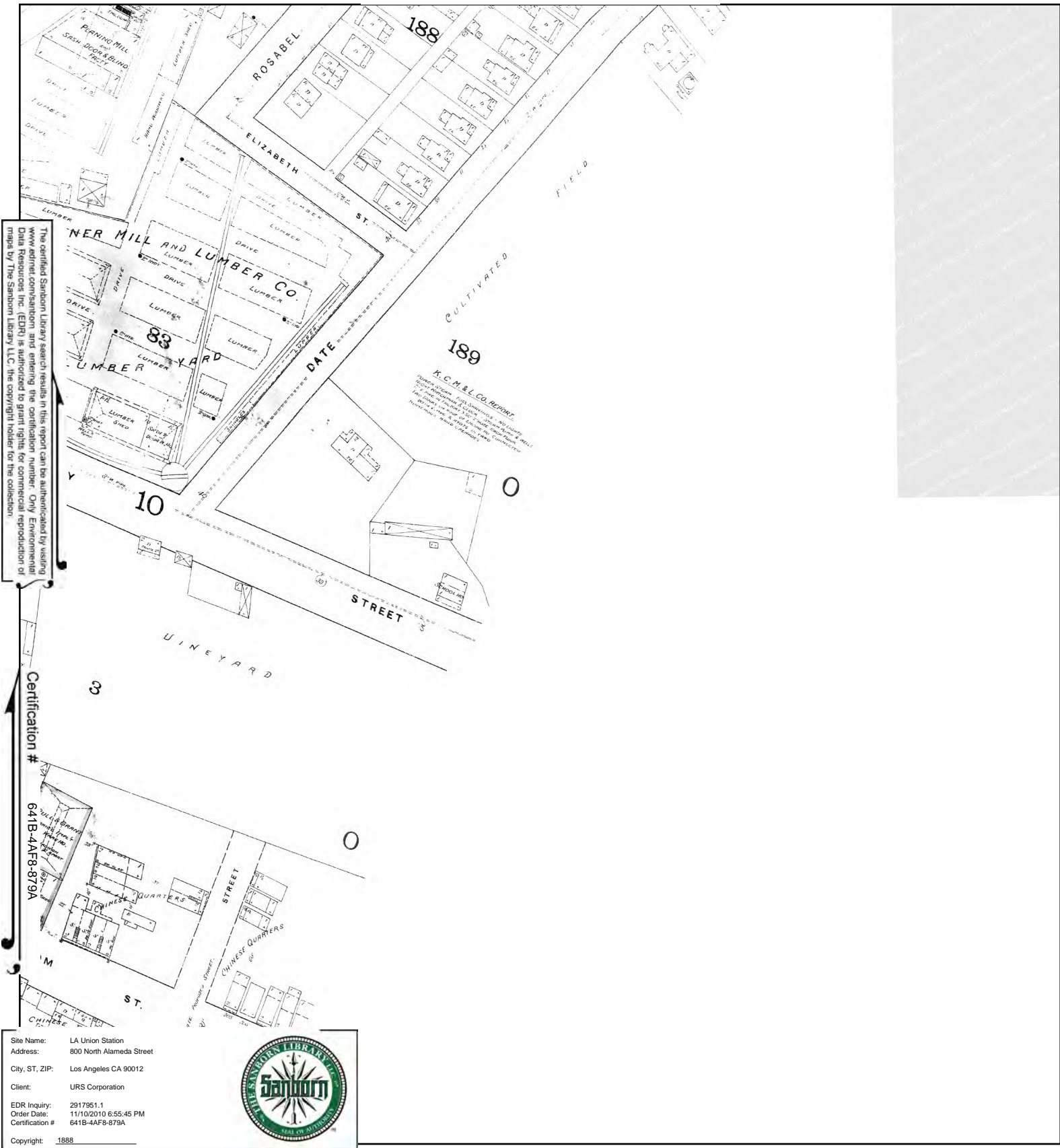

Site Name: LA Union Station
 Address: 800 North Alameda Street
 City, ST, ZIP: Los Angeles CA 90012
 Client: URS Corporation
 EDR Inquiry: 2917951.1
 Order Date: 11/10/2010 6:55:45 PM
 Certification #: 641B-4AF8-879A



This Certified Sanborn Map combines the following sheets. Outlined areas indicate map sheets within the collection.

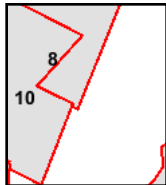
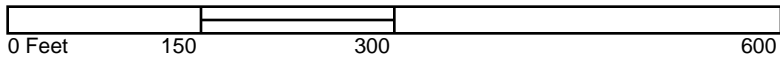

Volume 1, Sheet 8
 Volume 1, Sheet 10



1957 Certified Sanborn Map

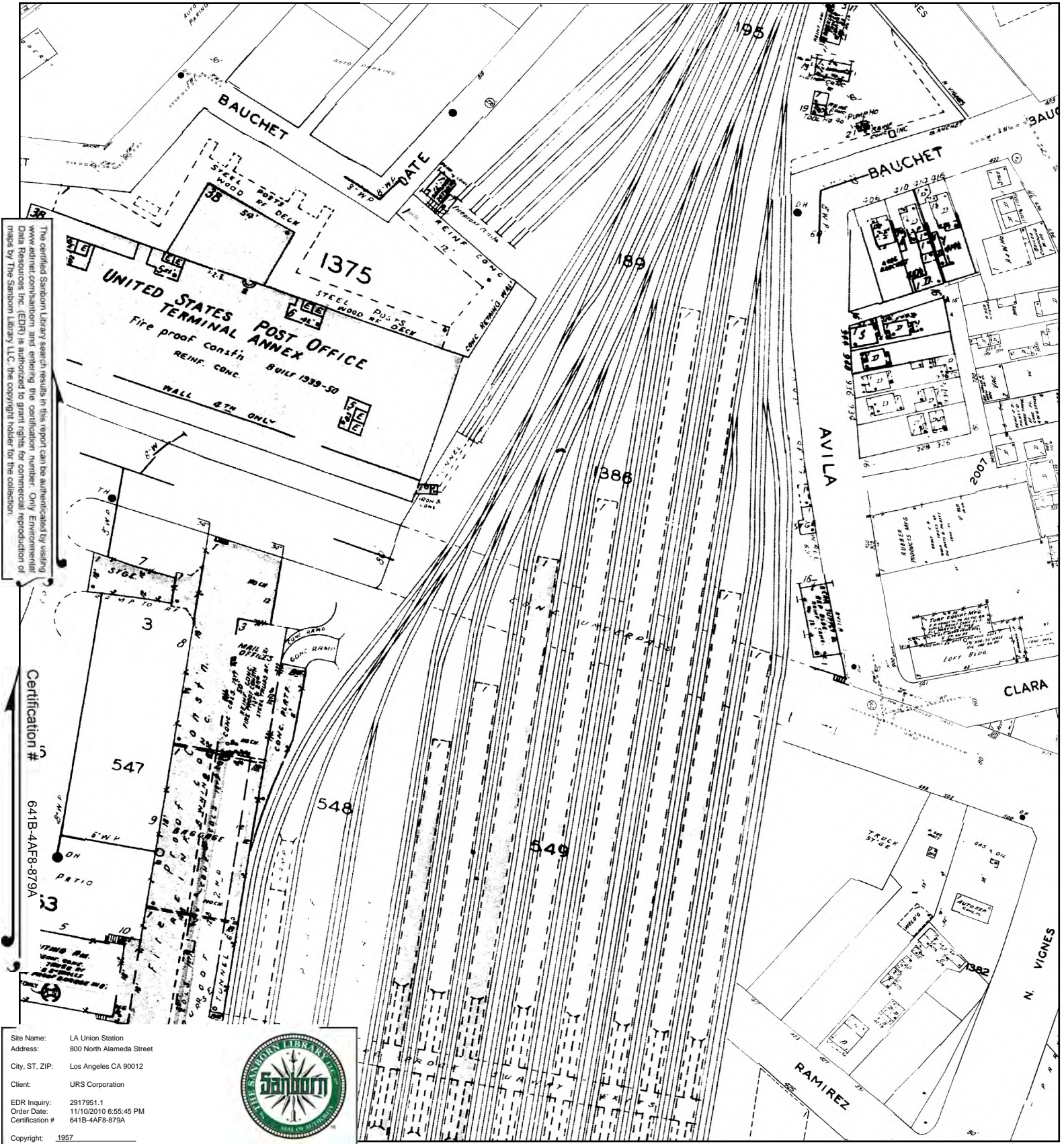

Site Name: LA Union Station
 Address: 800 North Alameda Street
 City, ST, ZIP: Los Angeles CA 90012
 Client: URS Corporation
 EDR Inquiry: 2917951.1
 Order Date: 11/10/2010 6:55:45 PM
 Certification #: 641B-4AF8-879A



This Certified Sanborn Map combines the following sheets.
 Outlined areas indicate map sheets within the collection.

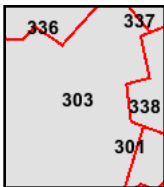
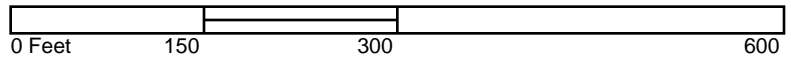

Volume 3, Sheet 302
 Volume 3, Sheet 304



1954 Certified Sanborn Map

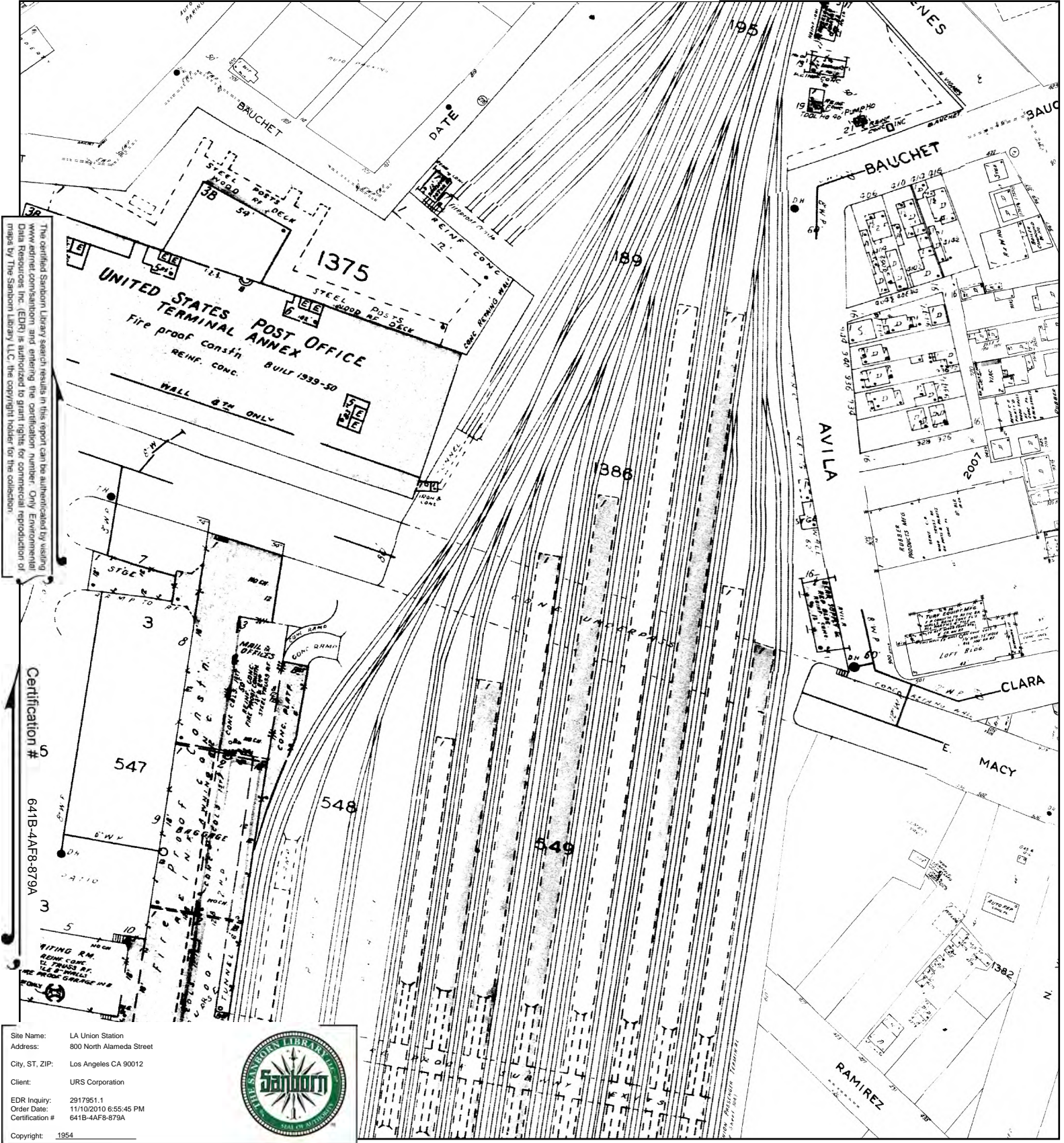

The certified Sanborn Library search results in this report can be authenticated by visiting www.edrnet.com/sanborn and entering the certification number. Only Environmental Data Resources, Inc. (EDR) is authorized to grant rights for commercial reproduction of maps by The Sanborn Library LLC, the copyright holder for the collection.

Certification # 641B-4AF8-879A

Site Name: LA Union Station
 Address: 800 North Alameda Street
 City, ST, ZIP: Los Angeles CA 90012
 Client: URS Corporation
 EDR Inquiry: 2917951.1
 Order Date: 11/10/2010 6:55:45 PM
 Certification #: 641B-4AF8-879A
 Copyright: 1954



This Certified Sanborn Map combines the following sheets. Outlined areas indicate map sheets within the collection.

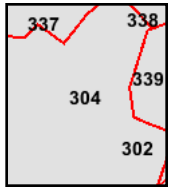
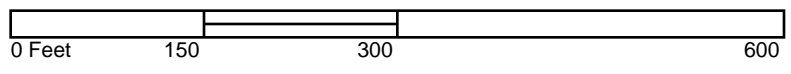

Volume 3, Sheet 302
 Volume 3, Sheet 304



1953 Certified Sanborn Map

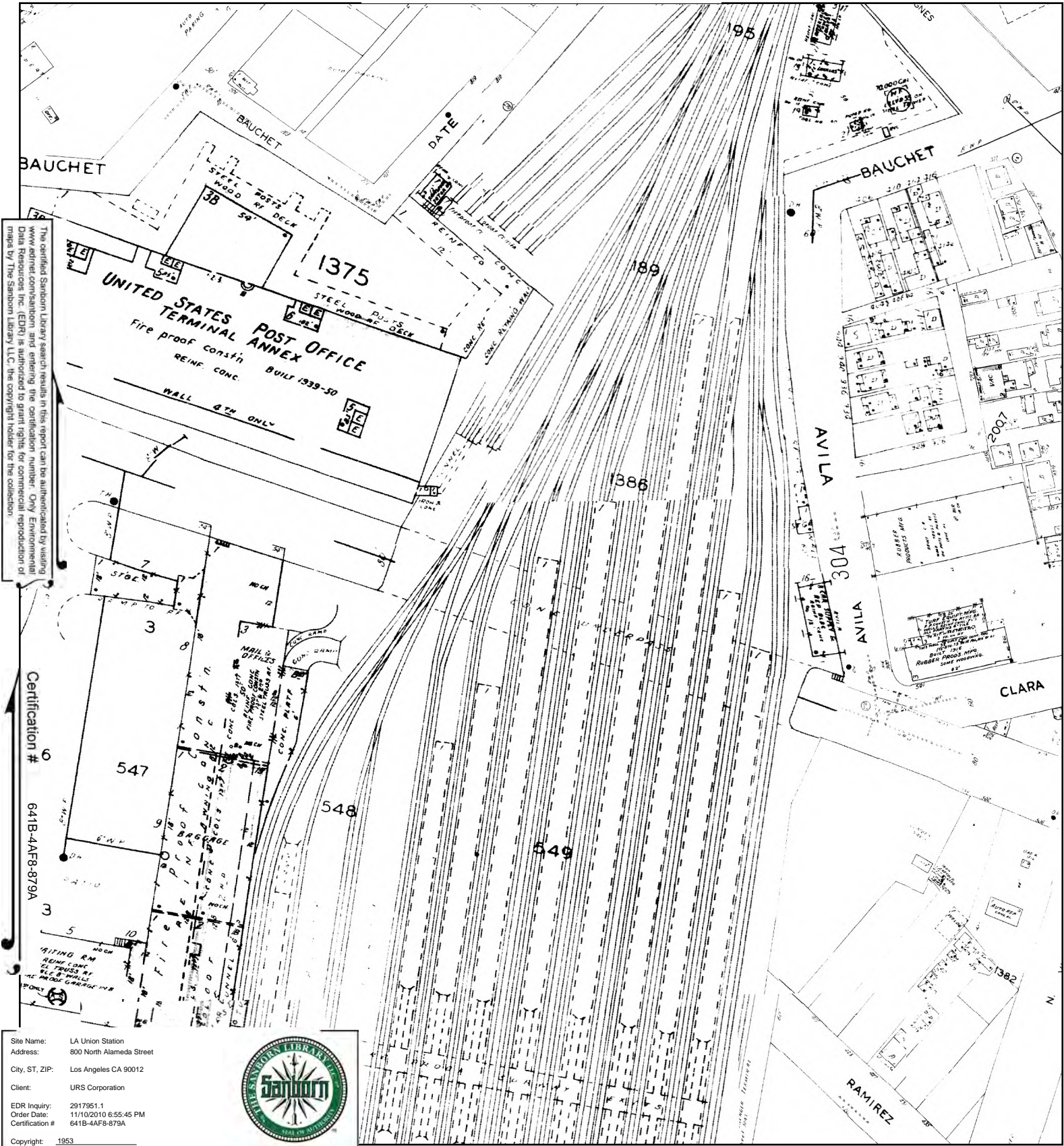

Site Name: LA Union Station
 Address: 800 North Alameda Street
 City, ST, ZIP: Los Angeles CA 90012
 Client: URS Corporation
 EDR Inquiry: 2917951.1
 Order Date: 11/10/2010 6:55:45 PM
 Certification #: 641B-4AF8-879A



Copyright: 1953

This Certified Sanborn Map combines the following sheets.
 Outlined areas indicate map sheets within the collection.

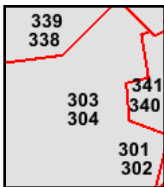
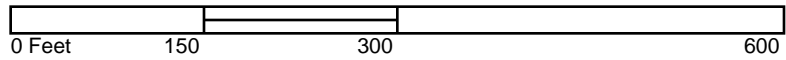

- Volume 3, Sheet 302
- Volume 3, Sheet 304
- Volume 3, Sheet 302
- Volume 3, Sheet 304



1965 Certified Sanborn Map

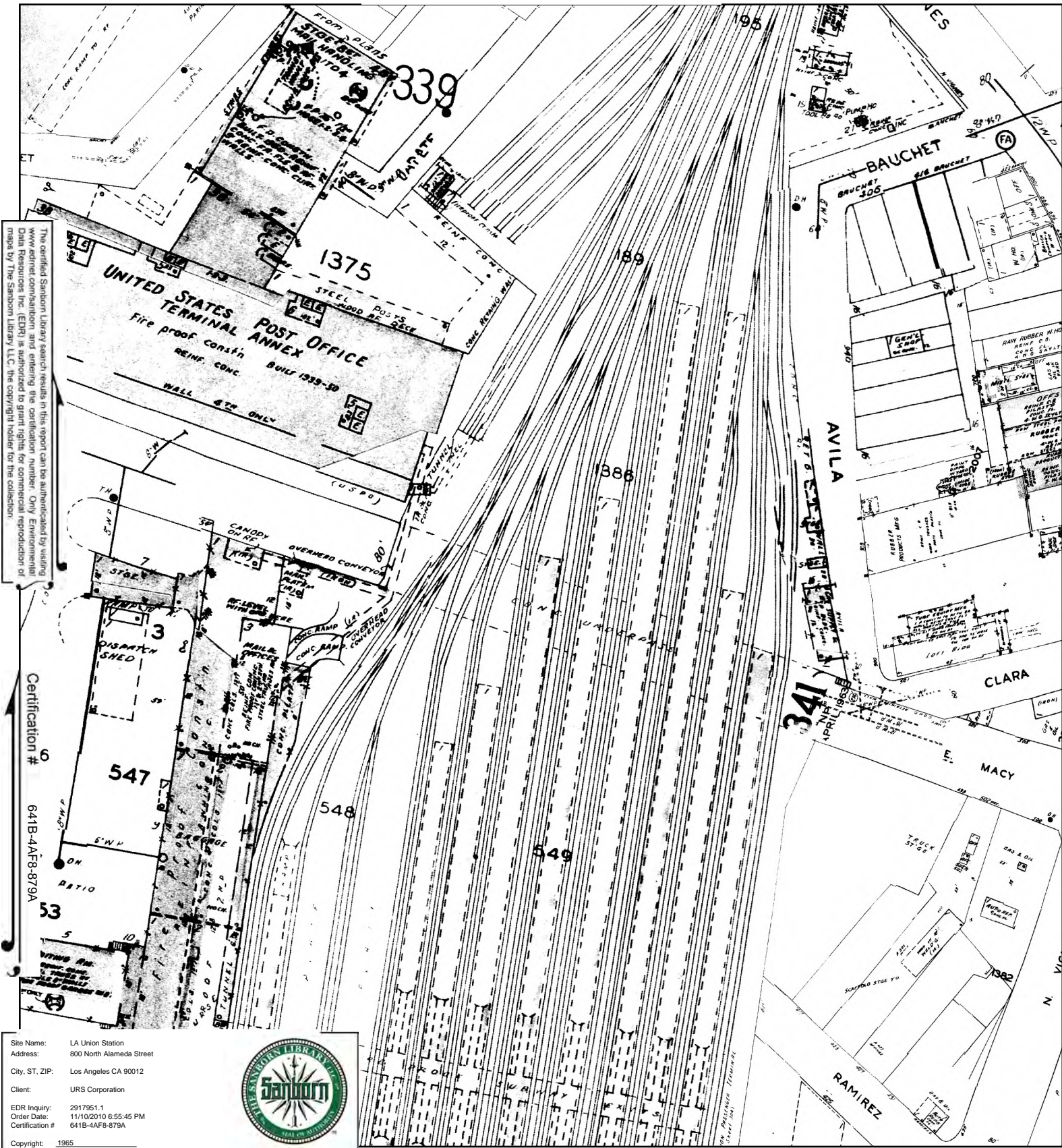

The certified Sanborn Map search results in this report can be authenticated by visiting www.edrnet.com/sanborn and entering the certification number. Only Environmental Data Resources, Inc. (EDR) is authorized to grant rights for commercial reproduction of maps by The Sanborn Library LLC, the copyright holder for the collection.

Certification # 641B-4AF8-879A

Site Name: LA Union Station
 Address: 800 North Alameda Street
 City, ST, ZIP: Los Angeles CA 90012
 Client: URS Corporation
 EDR Inquiry: 2917951.1
 Order Date: 11/10/2010 6:55:45 PM
 Certification #: 641B-4AF8-879A
 Copyright: 1965



This Certified Sanborn Map combines the following sheets.
 Outlined areas indicate map sheets within the collection.

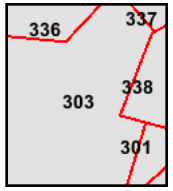
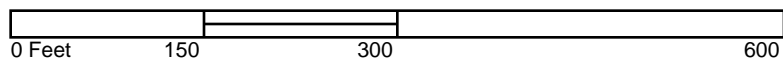

Volume 3, Sheet 302
 Volume 3, Sheet 304
 Volume 3, Sheet 341



1964 Certified Sanborn Map



The certified Sanborn Map search results in this report can be authenticated by visiting www.edrnet.com/sanborn and entering the certification number. Only Environmental Data Resources, Inc. (EDR) is authorized to grant rights for commercial reproduction of maps by The Sanborn Library LLC, the copyright holder for the collection.

Certification # 641B-4AF8-879A

Site Name: LA Union Station
 Address: 800 North Alameda Street
 City, ST, ZIP: Los Angeles CA 90012
 Client: URS Corporation
 EDR Inquiry: 2917951.1
 Order Date: 11/10/2010 6:55:45 PM
 Certification #: 641B-4AF8-879A
 Copyright: 1964



This Certified Sanborn Map combines the following sheets.
 Outlined areas indicate map sheets within the collection.

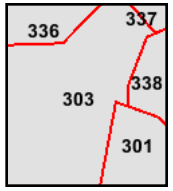
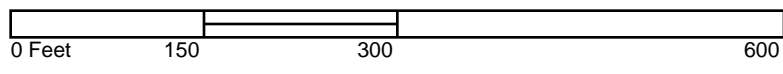

Volume 3, Sheet 302
 Volume 3, Sheet 304



1960 Certified Sanborn Map

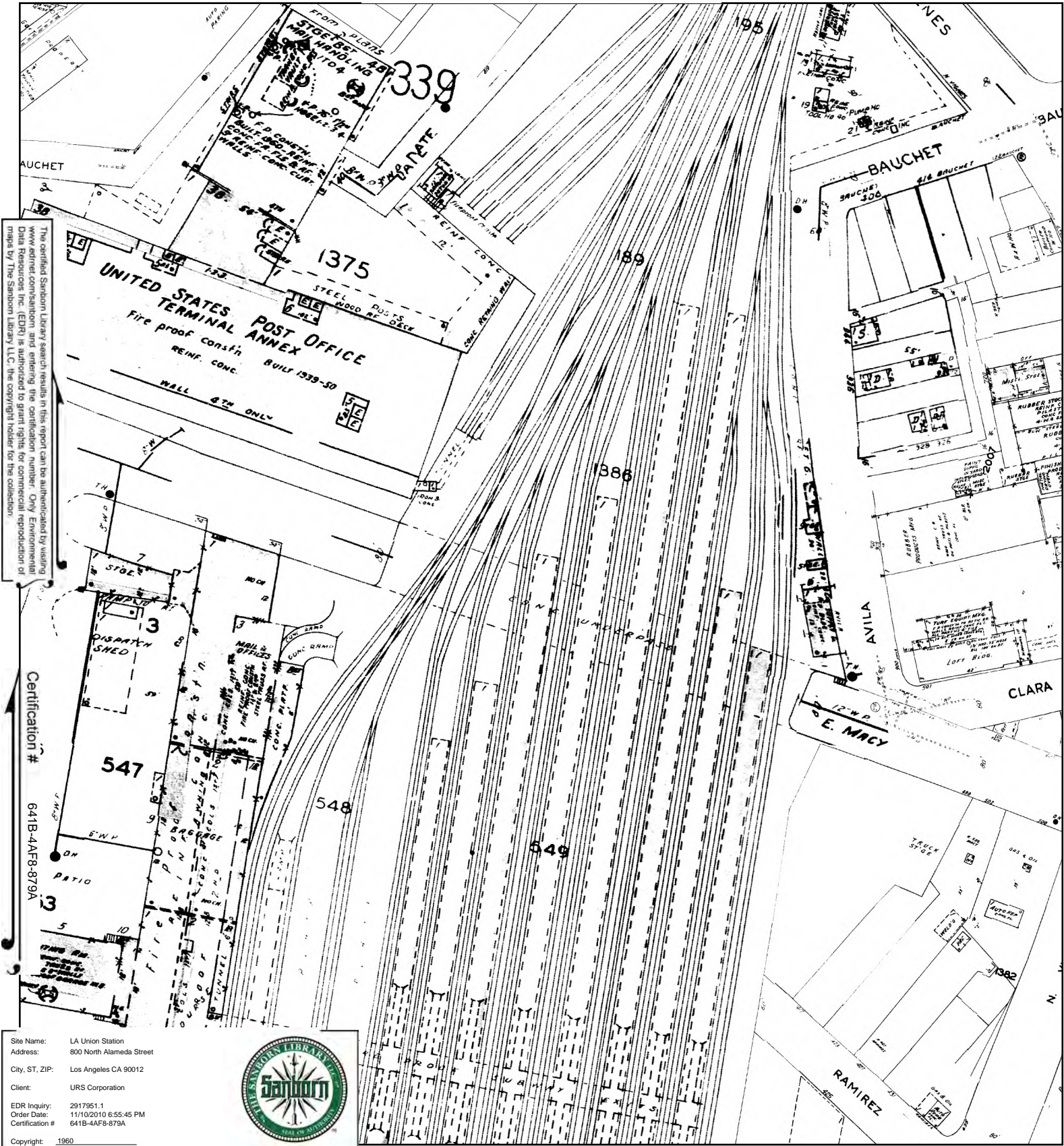

This Certified Sanborn Map combines the following sheets.
 Outlined areas indicate map sheets within the collection.

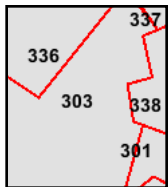
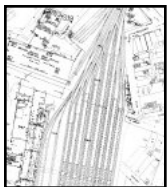
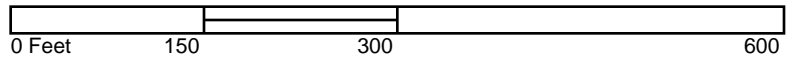

Volume 3, Sheet 302
 Volume 3, Sheet 304
 Volume 3, Sheet 339





LA Union Station

800 North Alameda Street
Los Angeles, CA 90012

Inquiry Number: 2917951.1
November 10, 2010

Certified Sanborn® Map Report

Certified Sanborn® Map Report

11/10/10

Site Name:

LA Union Station
800 North Alameda Street
Los Angeles, CA 90012

Client Name:

URS Corporation
2870 Gateway Oaks
Sacramento, CA 95833



EDR Inquiry # 2917951.1

Contact: Scott Allin

The complete Sanborn Library collection has been searched by EDR, and fire insurance maps covering the target property location provided by URS Corporation were identified for the years listed below. The certified Sanborn Library search results in this report can be authenticated by visiting www.edrnet.com/sanborn and entering the certification number. Only Environmental Data Resources Inc. (EDR) is authorized to grant rights for commercial reproduction of maps by Sanborn Library LLC, the copyright holder for the collection.

Certified Sanborn Results:

Site Name: LA Union Station
Address: 800 North Alameda Street
City, State, Zip: Los Angeles, CA 90012
Cross Street:
P.O. # 17326502.00007
Project: 17326502.00007
Certification # 641B-4AF8-879A



Sanborn® Library search results
Certification # 641B-4AF8-879A

Maps Provided:

1970	1954	1888
1968	1953	
1965	1950	
1964	1920	
1960	1906	
1957	1894	

The Sanborn Library includes more than 1.2 million Sanborn fire insurance maps, which track historical property usage in approximately 12,000 American cities and towns. Collections searched:

- Library of Congress
- University Publications of America
- EDR Private Collection

The Sanborn Library LLC Since 1866™

Limited Permission To Make Copies

URS Corporation (the client) is permitted to make up to THREE photocopies of this Sanborn Map transmittal and each fire insurance map accompanying this report solely for the limited use of its customer. No one other than the client is authorized to make copies. Upon request made directly to an EDR Account Executive, the client may be permitted to make a limited number of additional photocopies. This permission is conditioned upon compliance by the client, its customer and their agents with EDR's copyright policy; a copy of which is available upon request.

Disclaimer - Copyright and Trademark notice

This Report contains certain information obtained from a variety of public and other sources reasonably available to Environmental Data Resources, Inc. It cannot be concluded from this Report that coverage information for the target and surrounding properties does not exist from other sources. NO WARRANTY EXPRESSED OR IMPLIED, IS MADE WHATSOEVER IN CONNECTION WITH THIS REPORT. ENVIRONMENTAL DATA RESOURCES, INC. SPECIFICALLY DISCLAIMS THE MAKING OF ANY SUCH WARRANTIES, INCLUDING WITHOUT LIMITATION, MERCHANTABILITY OR FITNESS FOR A PARTICULAR USE OR PURPOSE. ALL RISK IS ASSUMED BY THE USER. IN NO EVENT SHALL ENVIRONMENTAL DATA RESOURCES, INC. BE LIABLE TO ANYONE, WHETHER ARISING OUT OF ERRORS OR OMISSIONS, NEGLIGENCE, ACCIDENT OR ANY OTHER CAUSE, FOR ANY LOSS OF DAMAGE, INCLUDING, WITHOUT LIMITATION, SPECIAL, INCIDENTAL CONSEQUENTIAL, OR EXEMPLARY DAMAGES. ANY LIABILITY ON THE PART OF ENVIRONMENTAL DATA RESOURCES, INC. IS STRICTLY LIMITED TO A REFUND OF THE AMOUNT PAID FOR THIS REPORT. Purchaser accepts this Report "AS IS". Any analyses, estimates, ratings, environmental risk levels or risk codes provided in this Report are provided for illustrative purposes only, and are not intended to provide, nor should they be interpreted as providing any facts regarding, or prediction or forecast of, any environmental risk for any property. Only a Phase I Environmental Site Assessment performed by an environmental professional can provide information regarding the environmental risk for any property. Additionally, the information provided in this Report is not to be construed as legal advice.

Copyright 2010 by Environmental Data Resources, Inc. All rights reserved. Reproduction in any media or format, in whole or in part, of any report or map of Environmental Data Resources, Inc., or its affiliates, is prohibited without prior written permission.

EDR and its logos (including Sanborn and Sanborn Map) are trademarks of Environmental Data Resources, Inc. or its affiliates. All other trademarks used herein are the property of their respective owners.

Sanborn Sheet Thumbnails

This Certified Sanborn Map Report is based upon the following Sanborn Fire Insurance map sheets.



1970 Source Sheets



Volume 3, Sheet 302

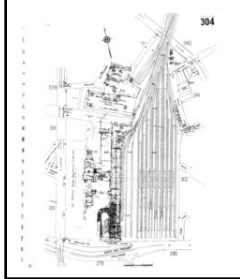

Volume 3, Sheet 304

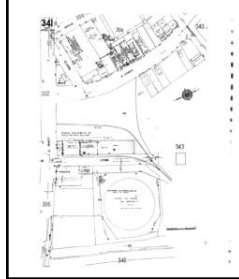

Volume 3, Sheet 341

1968 Source Sheets



Volume 3, Sheet 302

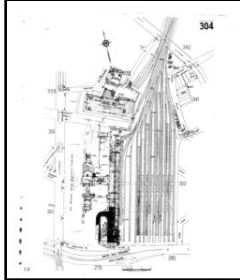

Volume 3, Sheet 304

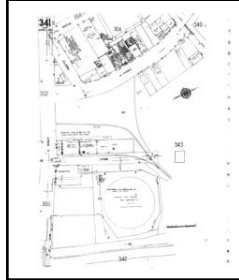

Volume 3, Sheet 341

1965 Source Sheets



Volume 3, Sheet 302

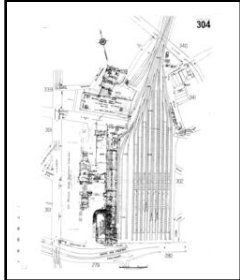

Volume 3, Sheet 304

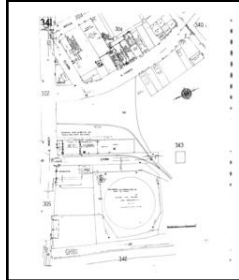

Volume 3, Sheet 341

1964 Source Sheets

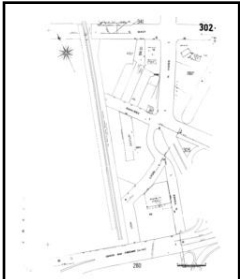

Volume 3, Sheet 302

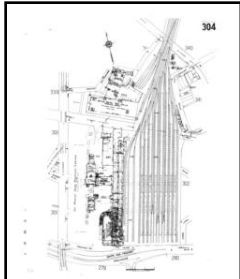

Volume 3, Sheet 304

1960 Source Sheets

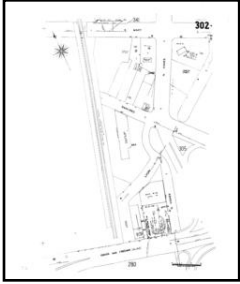

Volume 3, Sheet 302

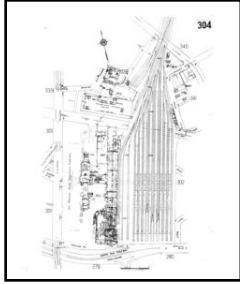

Volume 3, Sheet 304

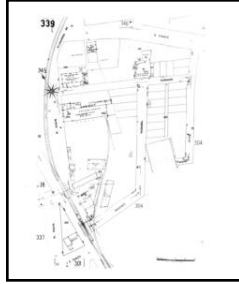

Volume 3, Sheet 339

1957 Source Sheets



Volume 3, Sheet 302

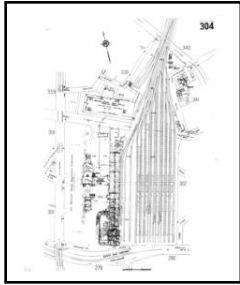

Volume 3, Sheet 304

1954 Source Sheets



Volume 3, Sheet 302

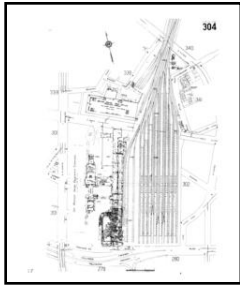

Volume 3, Sheet 304

1953 Source Sheets

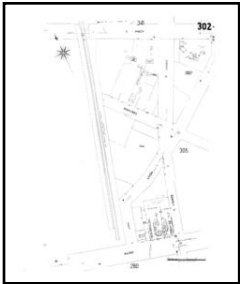

Volume 3, Sheet 302

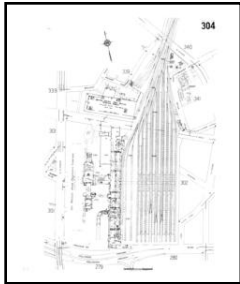

Volume 3, Sheet 304



Volume 3, Sheet 302

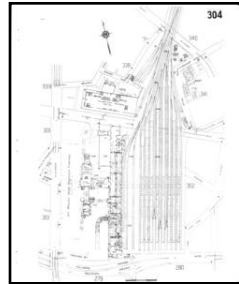

Volume 3, Sheet 304

1950 Source Sheets

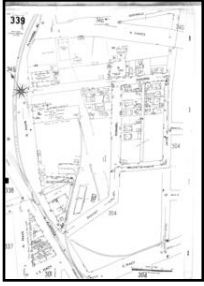

Volume 3, Sheet 339

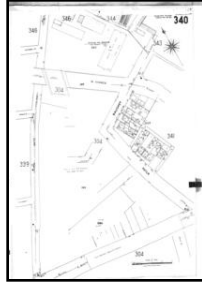

Volume 3, Sheet 340

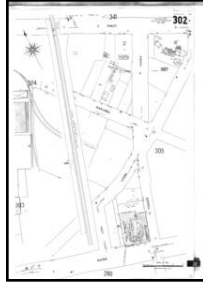

Volume 3, Sheet 302

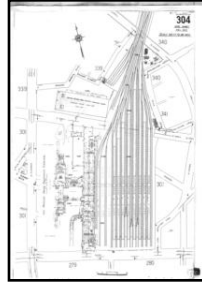

Volume 3, Sheet 304

1920 Source Sheets



Volume Congested Business District, Sheet 2

1906 Source Sheets



Volume 3, Sheet 302

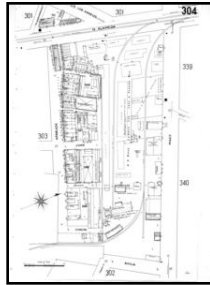

Volume 3, Sheet 304



Volume 3, Sheet 340

1894 Source Sheets



Volume 1, Sheet 30



Volume 1, Sheet 18



Volume 1, Sheet 19

1888 Source Sheets



Volume 1, Sheet 8



Volume 1, Sheet 10

1970 Certified Sanborn Map

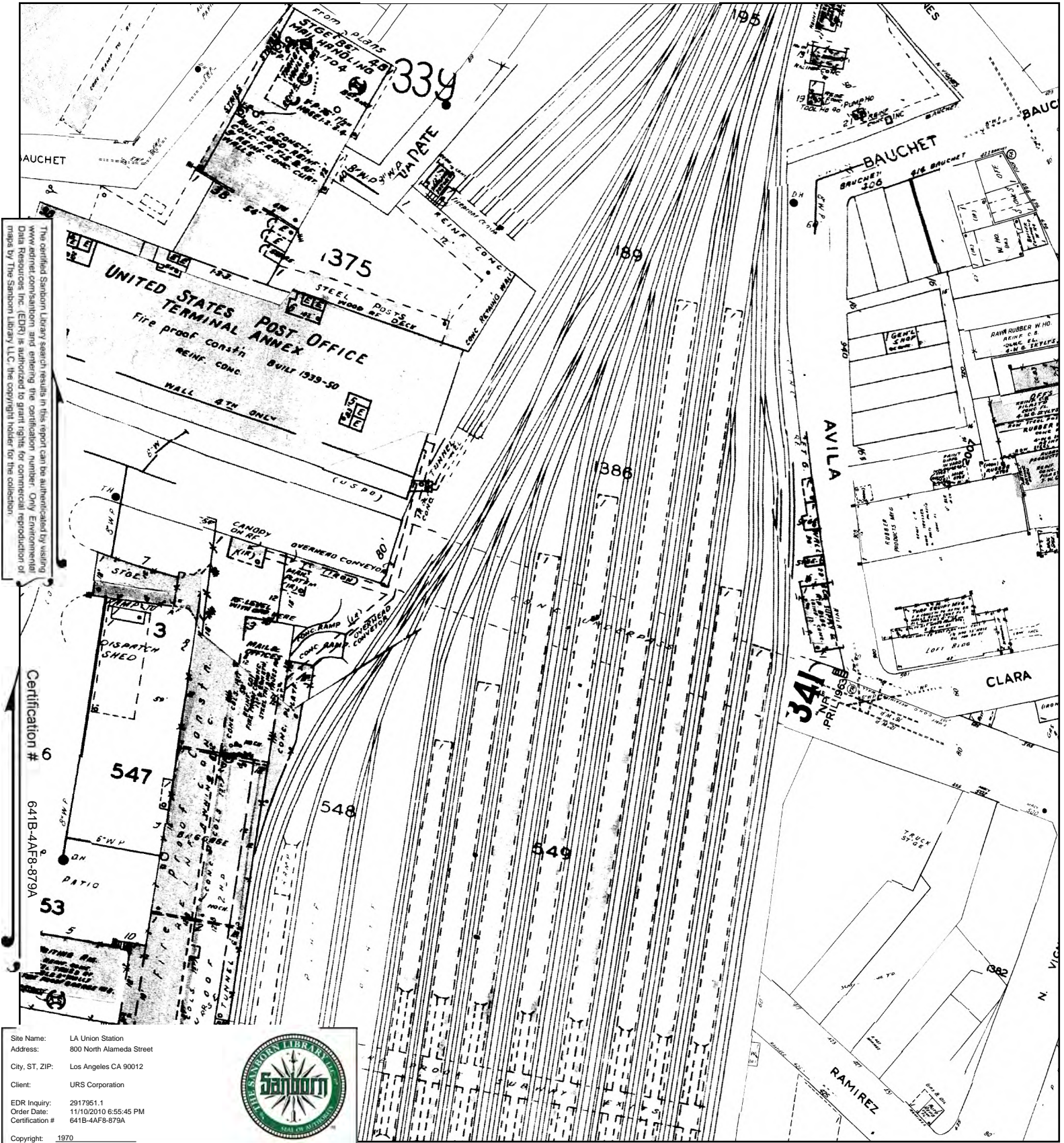

This Certified Sanborn Map combines the following sheets.
 Outlined areas indicate map sheets within the collection.

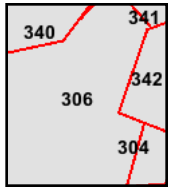
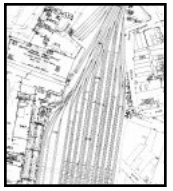
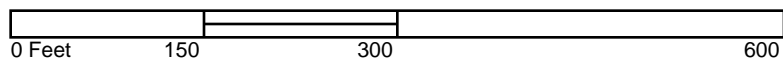

- Volume 3, Sheet 302
- Volume 3, Sheet 304
- Volume 3, Sheet 341



1968 Certified Sanborn Map

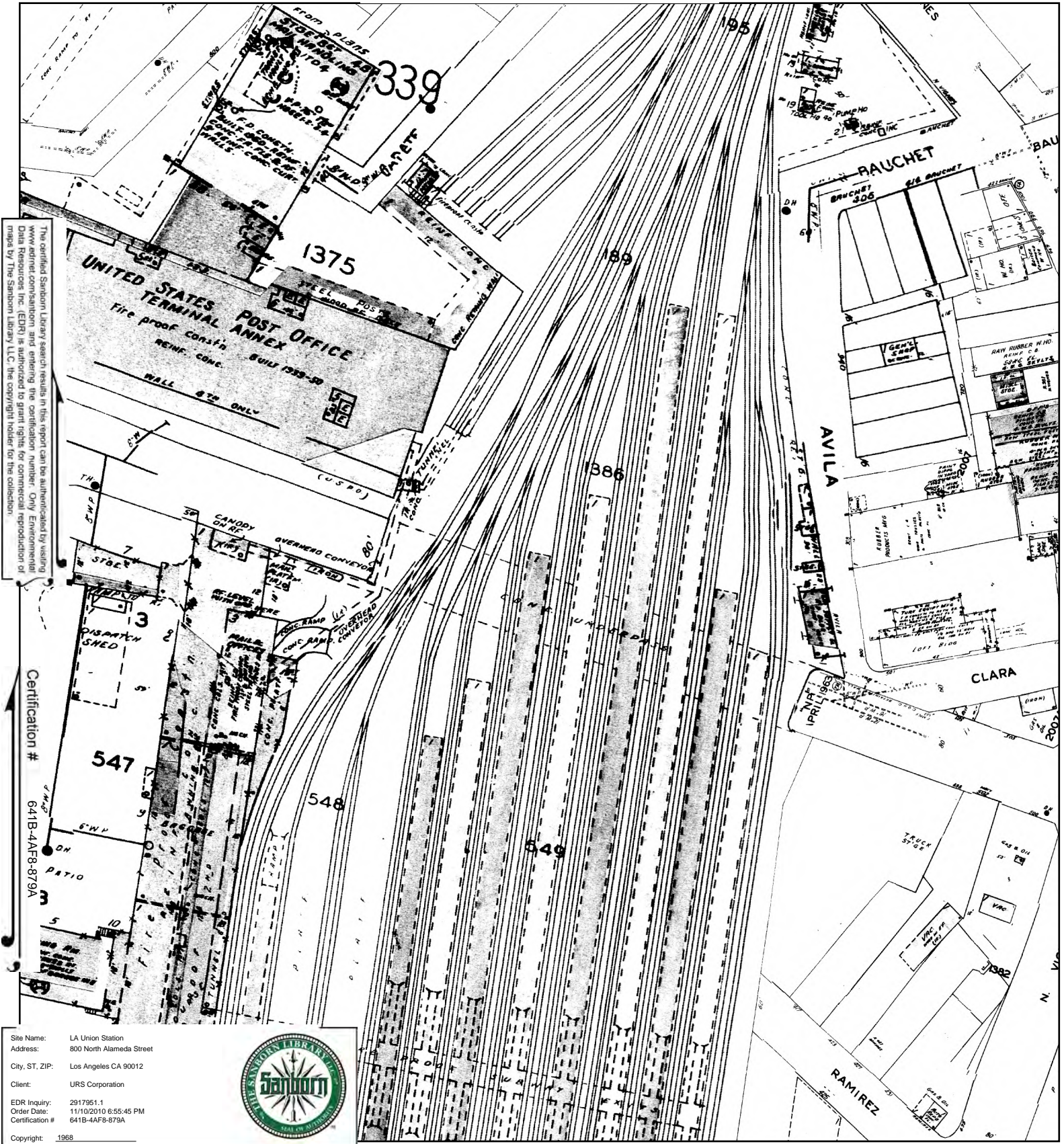

This Certified Sanborn Map combines the following sheets.
 Outlined areas indicate map sheets within the collection.

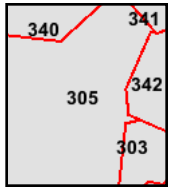
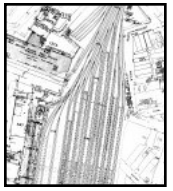
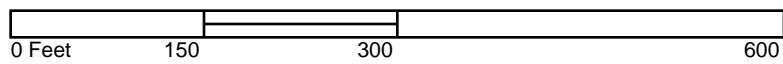

Volume 3, Sheet 302
 Volume 3, Sheet 304
 Volume 3, Sheet 341



1906 Certified Sanborn Map

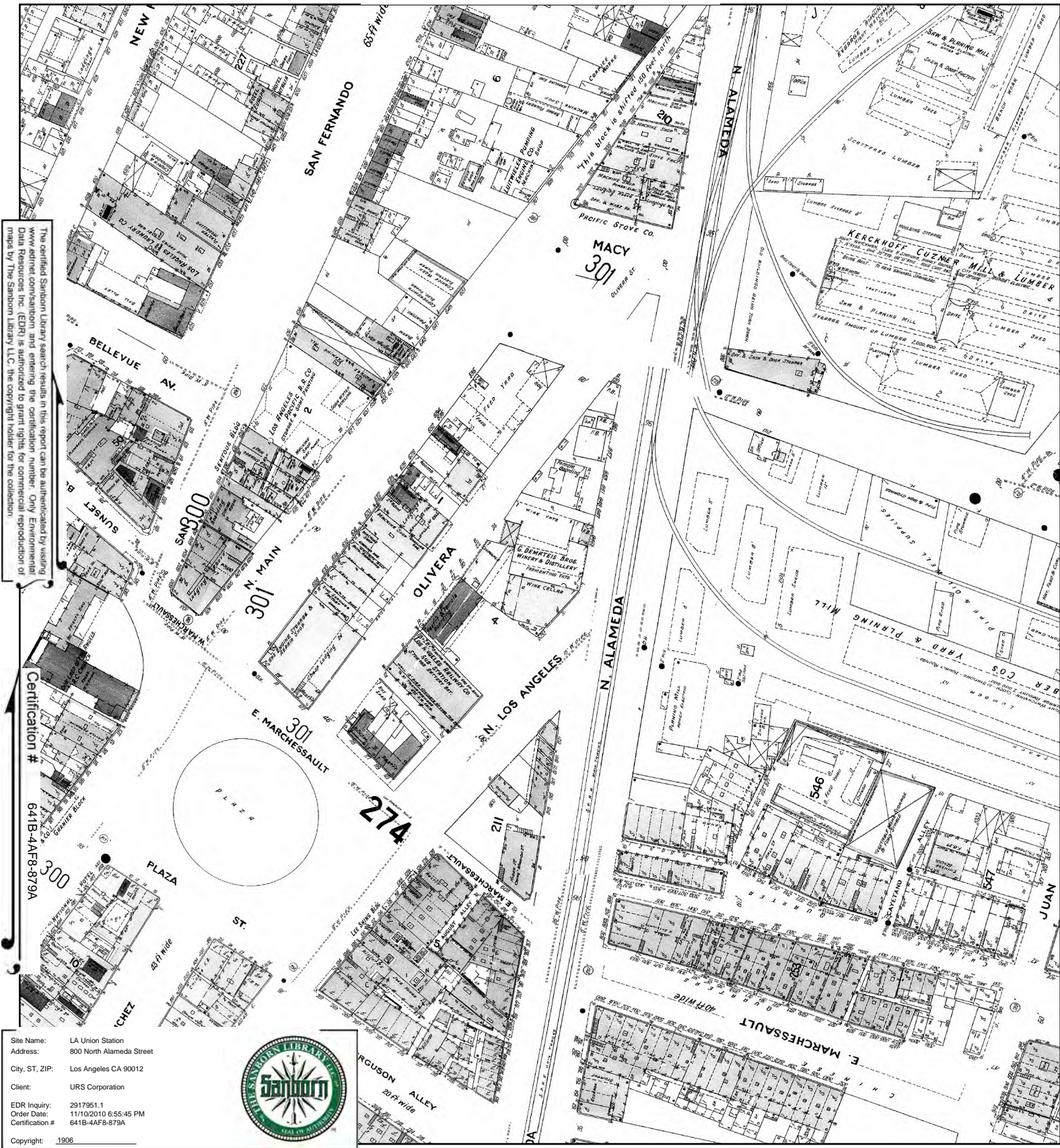

The certified Sanborn Library search results in this report can be authenticated by visiting www.edrnet.com/sanborn and entering the certification number. Only Environmental Data Resources, Inc. (EDR) is authorized to grant rights for commercial reproduction of maps by The Sanborn Library LLC, the copyright holder for the collection.

Certification # 641B-4AF8-879A

Site Name: LA Union Station
 Address: 800 North Alameda Street
 City, ST, ZIP: Los Angeles CA 90012
 Client: URS Corporation
 EDR Inquiry: 2917951.1
 Order Date: 11/10/2010 6:55:45 PM
 Certification #: 641B-4AF8-879A
 Copyright: 1906



This Certified Sanborn Map combines the following sheets. Outlined areas indicate map sheets within the collection.

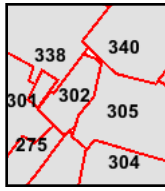
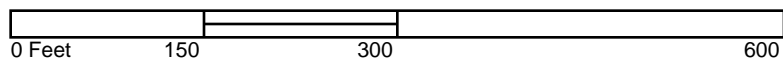

- Volume 3, Sheet 274
- Volume 3, Sheet 300
- Volume 3, Sheet 301
- Volume 3, Sheet 303
- Volume 3, Sheet 304
- Volume 3, Sheet 337
- Volume 3, Sheet 339



1894 Certified Sanborn Map

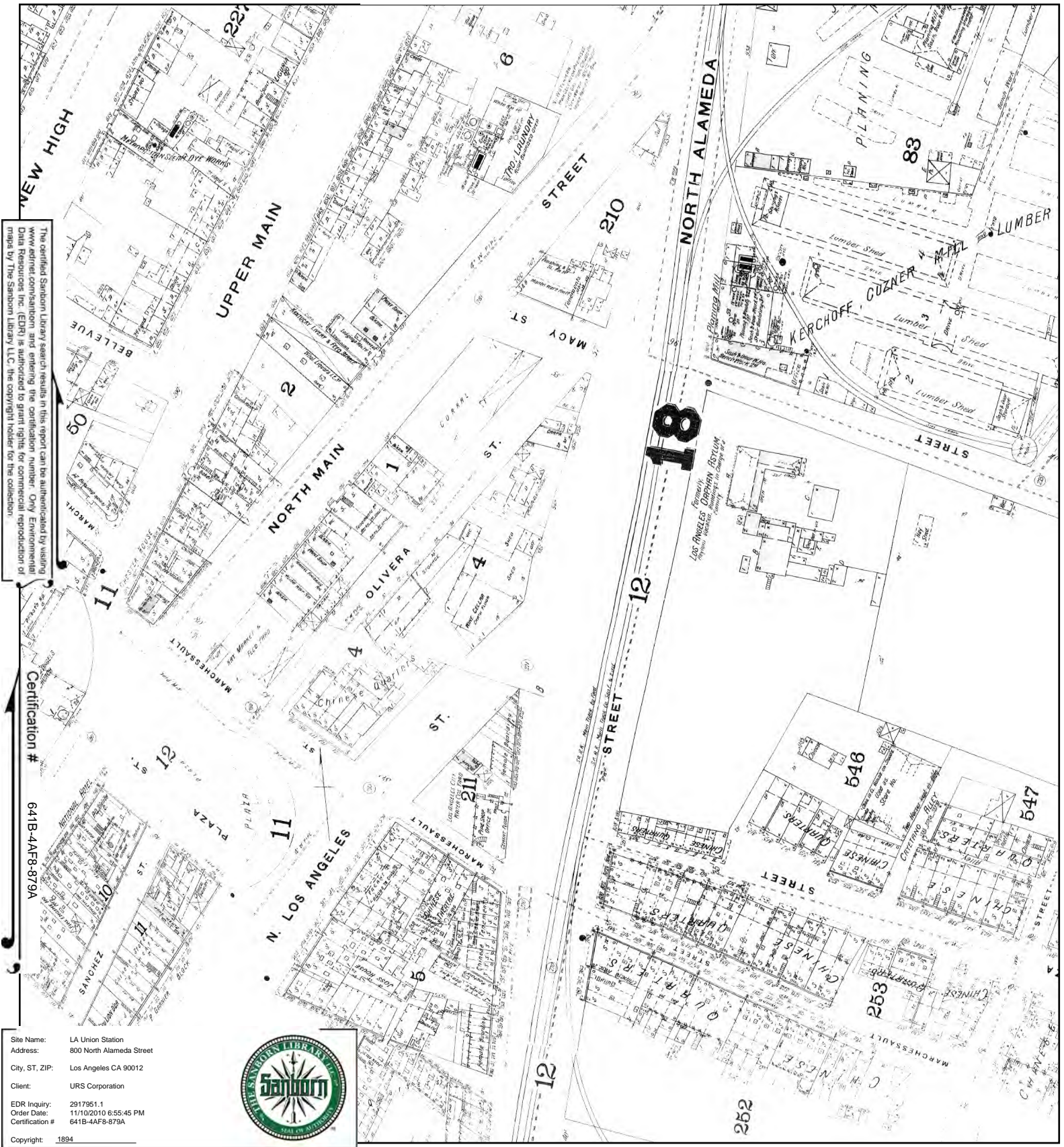

This Certified Sanborn Map combines the following sheets. Outlined areas indicate map sheets within the collection.



- Volume 1, Sheet 11
- Volume 1, Sheet 12
- Volume 1, Sheet 12
- Volume 1, Sheet 18
- Volume 1, Sheet 19

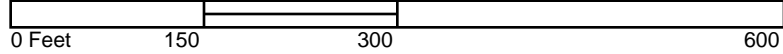

1888 Certified Sanborn Map

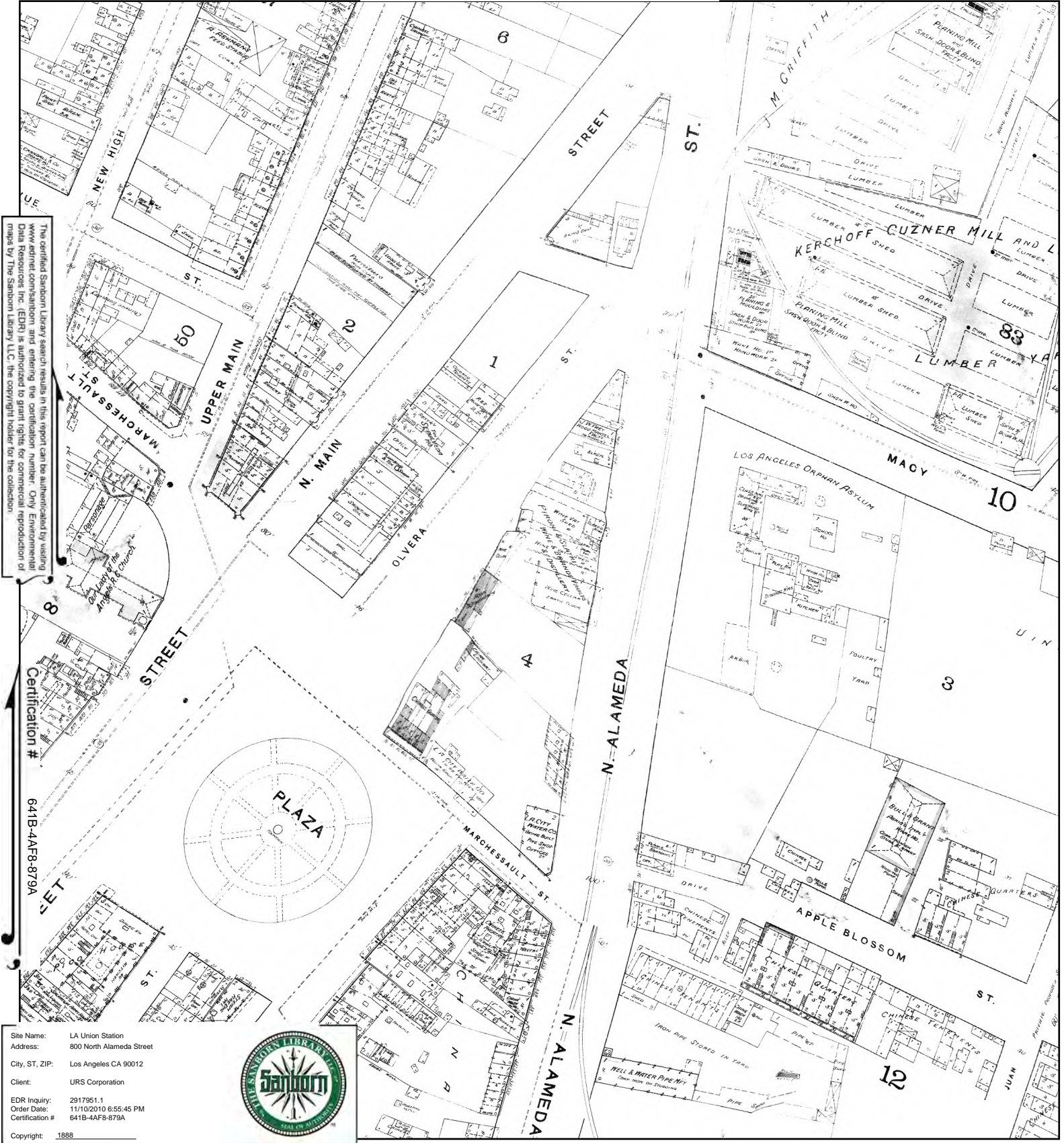

The certified Sanborn Library search results in this report can be authenticated by visiting www.edrnet.com/sanborn and entering the certification number. Only Environmental Data Resources, Inc. (EDR) is authorized to grant rights for commercial reproduction of maps by The Sanborn Library LLC, the copyright holder for the collection.

Certification # 641B-4AF8-879A

Site Name: LA Union Station
 Address: 800 North Alameda Street
 City, ST, ZIP: Los Angeles CA 90012
 Client: URS Corporation
 EDR Inquiry: 2917951.1
 Order Date: 11/10/2010 6:55:45 PM
 Certification #: 641B-4AF8-879A
 Copyright: 1888



This Certified Sanborn Map combines the following sheets. Outlined areas indicate map sheets within the collection.

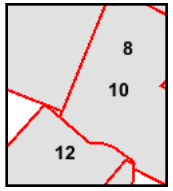
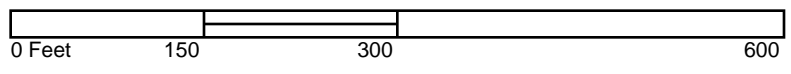

- Volume 1, Sheet 8
- Volume 1, Sheet 8
- Volume 1, Sheet 10
- Volume 1, Sheet 10
- Volume 1, Sheet 12



1957 Certified Sanborn Map

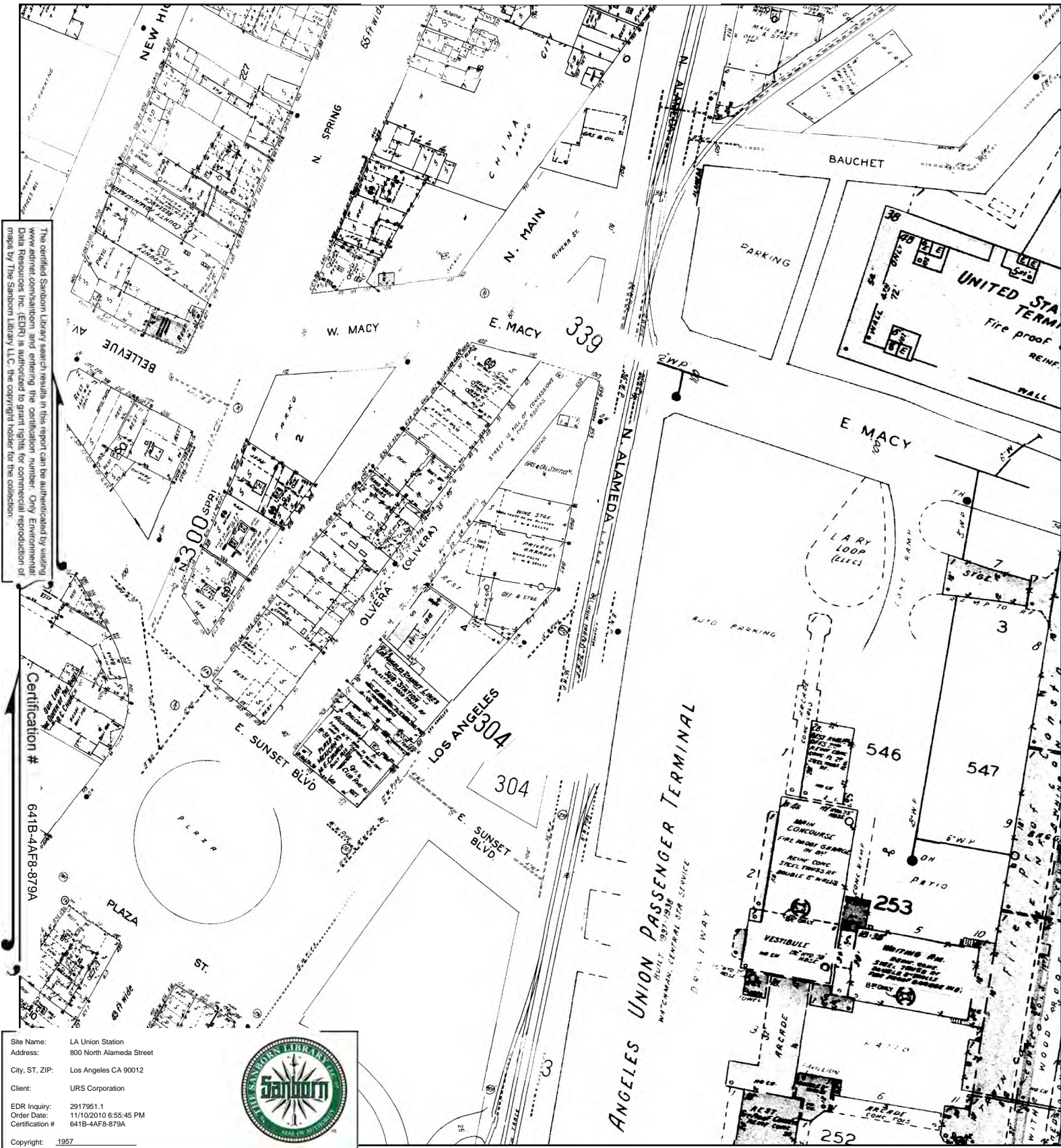

The certified Sanborn Map Library search results in this report can be authenticated by visiting www.edrnet.com/sanborn and entering the certification number. Only Environmental Data Resources, Inc. (EDR) is authorized to grant rights for commercial reproduction of maps by The Sanborn Library LLC, the copyright holder for the collection.

Certification # 641B-4AF8-879A

Site Name: LA Union Station
 Address: 800 North Alameda Street
 City, ST, ZIP: Los Angeles CA 90012
 Client: URS Corporation
 EDR Inquiry: 2917951.1
 Order Date: 11/10/2010 6:55:45 PM
 Certification #: 641B-4AF8-879A



This Certified Sanborn Map combines the following sheets. Outlined areas indicate map sheets within the collection.

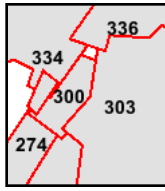
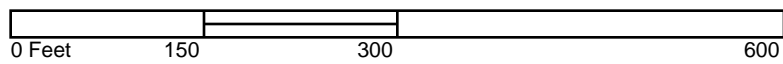

- Volume 3, Sheet 301
- Volume 3, Sheet 304
- Volume 3, Sheet 337
- Volume 3, Sheet 339
- Volume 3, Sheet 274



1954 Certified Sanborn Map

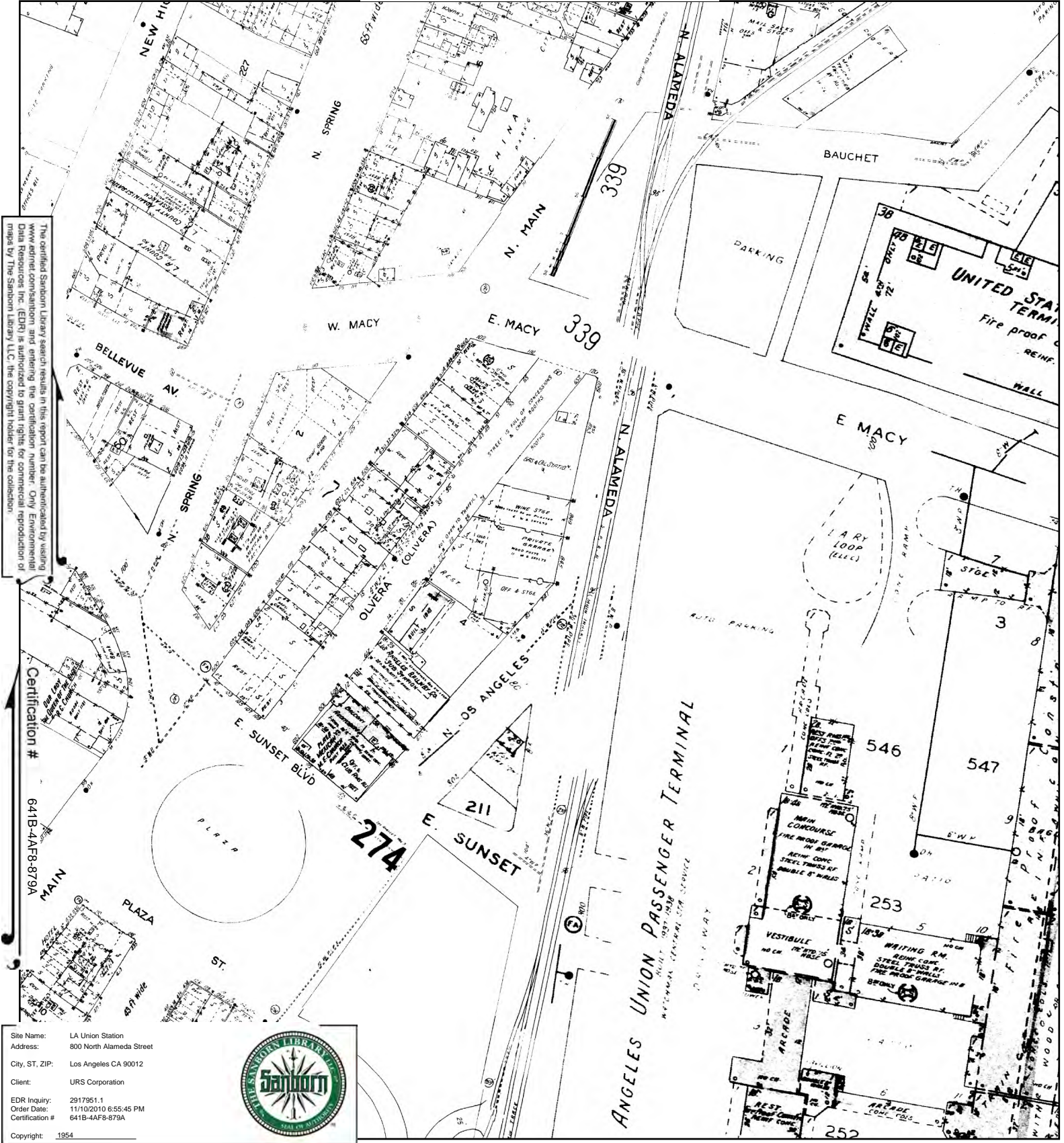

The certified Sanborn Library search results in this report can be authenticated by visiting www.edrnet.com/sanborn and entering the certification number. Only Environmental Data Resources, Inc. (EDR) is authorized to grant rights for commercial reproduction of maps by The Sanborn Library LLC, the copyright holder for the collection.

Certification # 641B-4AF8-879A

Site Name: LA Union Station
 Address: 800 North Alameda Street
 City, ST, ZIP: Los Angeles CA 90012
 Client: URS Corporation
 EDR Inquiry: 2917951.1
 Order Date: 11/10/2010 6:55:45 PM
 Certification #: 641B-4AF8-879A



This Certified Sanborn Map combines the following sheets. Outlined areas indicate map sheets within the collection.

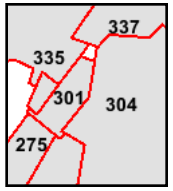

- Volume 3, Sheet 274
- Volume 3, Sheet 301
- Volume 3, Sheet 304
- Volume 3, Sheet 337

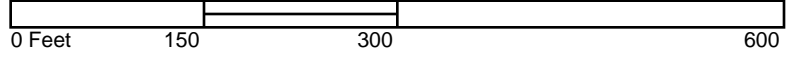

1950 Certified Sanborn Map

The certified Sanborn Library search results in this report can be authenticated by using www.edrnet.com/sanborn and entering the certification number. Only Environmental Data Resources, Inc. (EDR) is authorized to grant rights for commercial reproduction of maps by The Sanborn Library LLC, the copyright holder for the collection.

Certification # 641B-4AF8-879A

Site Name: LA Union Station
 Address: 800 North Alameda Street
 City, ST, ZIP: Los Angeles CA 90012
 Client: URS Corporation
 EDR Inquiry: 2917951.1
 Order Date: 11/10/2010 6:55:45 PM
 Certification #: 641B-4AF8-879A



Copyright: 1950

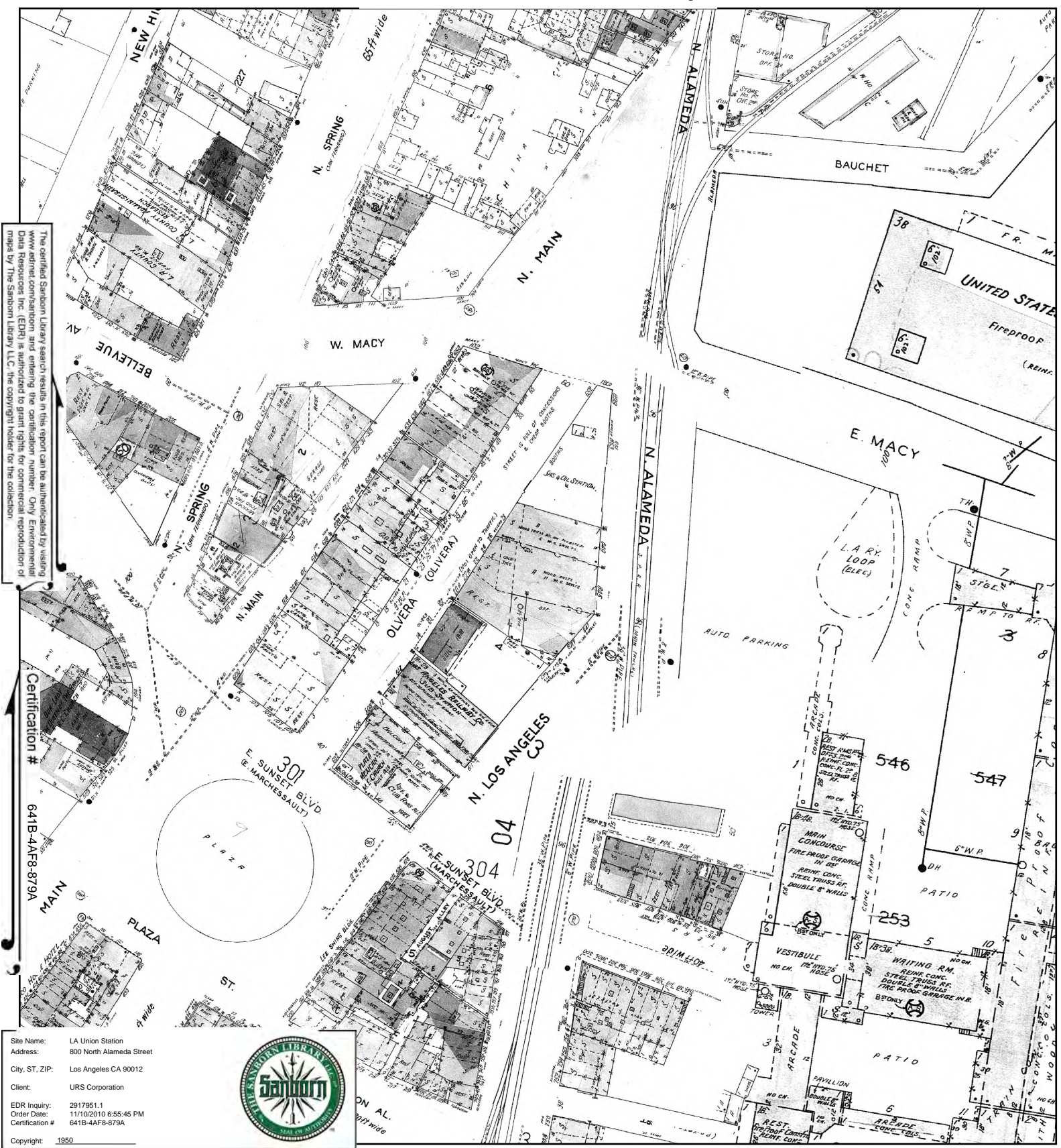

This Certified Sanborn Map combines the following sheets. Outlined areas indicate map sheets within the collection.

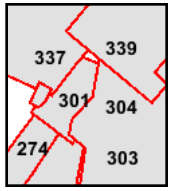
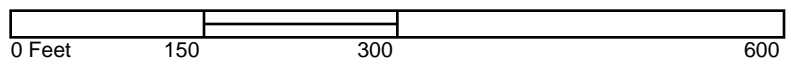

- Volume 3, Sheet 337
- Volume 3, Sheet 339
- Volume 3, Sheet 274
- Volume 3, Sheet 301
- Volume 3, Sheet 303
- Volume 3, Sheet 304



1920 Certified Sanborn Map



The certified Sanborn Library search results in this report can be authenticated by visiting www.edrnet.com/sanborn and entering the certification number. Only Environmental Data Resources Inc. (EDR) is authorized to grant rights for commercial reproduction of maps by The Sanborn Library LLC, the copyright holder for the collection.

Certification # 641B-4AF8-879A

Site Name: LA Union Station
 Address: 800 North Alameda Street
 City, ST, ZIP: Los Angeles CA 90012
 Client: URS Corporation
 EDR Inquiry: 2917951.1
 Order Date: 11/10/2010 6:55:45 PM
 Certification #: 641B-4AF8-879A
 Copyright: 1920



This Certified Sanborn Map combines the following sheets.
 Outlined areas indicate map sheets within the collection.

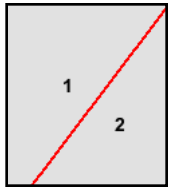
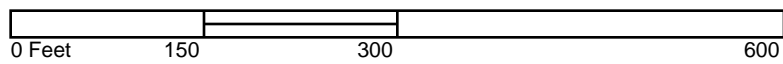

Volume Congested Business District, Sheet
 Volume Congested Business District, Sheet 2





LA Union Station

800 North Alameda Street
Los Angeles, CA 90012

Inquiry Number: 2917951.1
November 10, 2010

Certified Sanborn® Map Report

Certified Sanborn® Map Report

11/10/10

Site Name:

LA Union Station
800 North Alameda Street
Los Angeles, CA 90012

Client Name:

URS Corporation
2870 Gateway Oaks
Sacramento, CA 95833



EDR Inquiry # 2917951.1

Contact: Scott Allin

The complete Sanborn Library collection has been searched by EDR, and fire insurance maps covering the target property location provided by URS Corporation were identified for the years listed below. The certified Sanborn Library search results in this report can be authenticated by visiting www.edrnet.com/sanborn and entering the certification number. Only Environmental Data Resources Inc. (EDR) is authorized to grant rights for commercial reproduction of maps by Sanborn Library LLC, the copyright holder for the collection.

Certified Sanborn Results:

Site Name: LA Union Station
Address: 800 North Alameda Street
City, State, Zip: Los Angeles, CA 90012
Cross Street:
P.O. # 17326502.00007
Project: 17326502.00007
Certification # 641B-4AF8-879A



Sanborn® Library search results
Certification # 641B-4AF8-879A

Maps Provided:

1970	1954	1888
1968	1953	
1965	1950	
1964	1920	
1960	1906	
1957	1894	

The Sanborn Library includes more than 1.2 million Sanborn fire insurance maps, which track historical property usage in approximately 12,000 American cities and towns. Collections searched:

- Library of Congress
- University Publications of America
- EDR Private Collection

The Sanborn Library LLC Since 1866™

Limited Permission To Make Copies

URS Corporation (the client) is permitted to make up to THREE photocopies of this Sanborn Map transmittal and each fire insurance map accompanying this report solely for the limited use of its customer. No one other than the client is authorized to make copies. Upon request made directly to an EDR Account Executive, the client may be permitted to make a limited number of additional photocopies. This permission is conditioned upon compliance by the client, its customer and their agents with EDR's copyright policy; a copy of which is available upon request.

Disclaimer - Copyright and Trademark notice

This Report contains certain information obtained from a variety of public and other sources reasonably available to Environmental Data Resources, Inc. It cannot be concluded from this Report that coverage information for the target and surrounding properties does not exist from other sources. NO WARRANTY EXPRESSED OR IMPLIED, IS MADE WHATSOEVER IN CONNECTION WITH THIS REPORT. ENVIRONMENTAL DATA RESOURCES, INC. SPECIFICALLY DISCLAIMS THE MAKING OF ANY SUCH WARRANTIES, INCLUDING WITHOUT LIMITATION, MERCHANTABILITY OR FITNESS FOR A PARTICULAR USE OR PURPOSE. ALL RISK IS ASSUMED BY THE USER. IN NO EVENT SHALL ENVIRONMENTAL DATA RESOURCES, INC. BE LIABLE TO ANYONE, WHETHER ARISING OUT OF ERRORS OR OMISSIONS, NEGLIGENCE, ACCIDENT OR ANY OTHER CAUSE, FOR ANY LOSS OF DAMAGE, INCLUDING, WITHOUT LIMITATION, SPECIAL, INCIDENTAL CONSEQUENTIAL, OR EXEMPLARY DAMAGES. ANY LIABILITY ON THE PART OF ENVIRONMENTAL DATA RESOURCES, INC. IS STRICTLY LIMITED TO A REFUND OF THE AMOUNT PAID FOR THIS REPORT. Purchaser accepts this Report "AS IS". Any analyses, estimates, ratings, environmental risk levels or risk codes provided in this Report are provided for illustrative purposes only, and are not intended to provide, nor should they be interpreted as providing any facts regarding, or prediction or forecast of, any environmental risk for any property. Only a Phase I Environmental Site Assessment performed by an environmental professional can provide information regarding the environmental risk for any property. Additionally, the information provided in this Report is not to be construed as legal advice.

Copyright 2010 by Environmental Data Resources, Inc. All rights reserved. Reproduction in any media or format, in whole or in part, of any report or map of Environmental Data Resources, Inc., or its affiliates, is prohibited without prior written permission.

EDR and its logos (including Sanborn and Sanborn Map) are trademarks of Environmental Data Resources, Inc. or its affiliates. All other trademarks used herein are the property of their respective owners.

Sanborn Sheet Thumbnails

This Certified Sanborn Map Report is based upon the following Sanborn Fire Insurance map sheets.



1970 Source Sheets

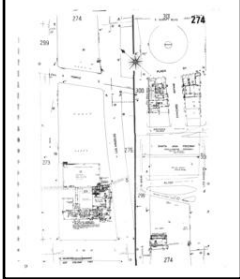

Volume 3, Sheet 274



Volume 3, Sheet 301

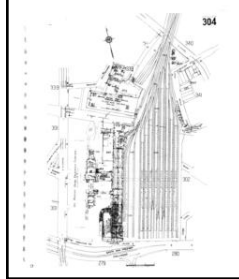

Volume 3, Sheet 304



Volume 3, Sheet 337

1968 Source Sheets

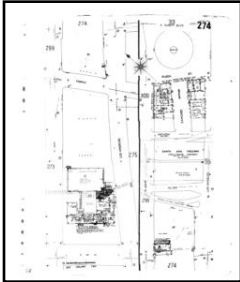

Volume 3, Sheet 274

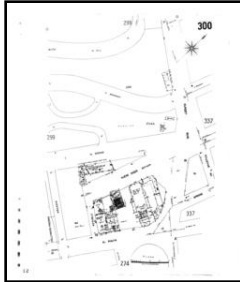

Volume 3, Sheet 300

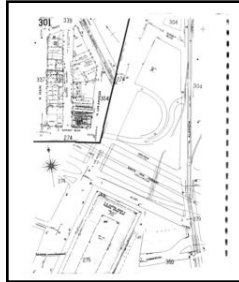

Volume 3, Sheet 301

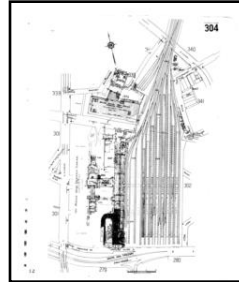

Volume 3, Sheet 304



Volume 3, Sheet 337

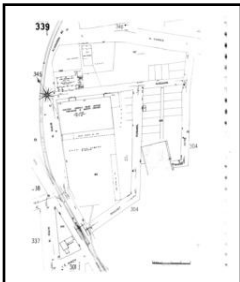

Volume 3, Sheet 339

1965 Source Sheets

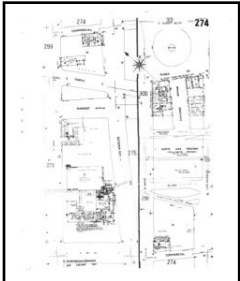

Volume 3, Sheet 274

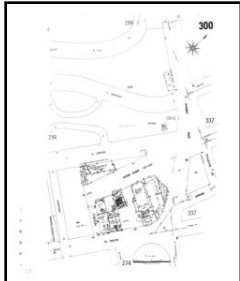

Volume 3, Sheet 300

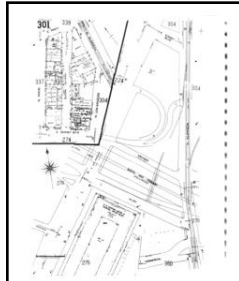

Volume 3, Sheet 301

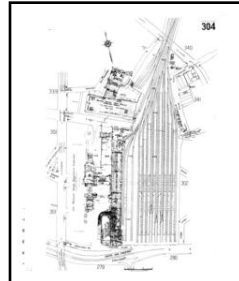

Volume 3, Sheet 304



Volume 3, Sheet 337

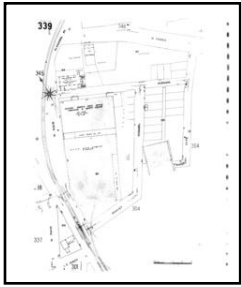

Volume 3, Sheet 339

1964 Source Sheets

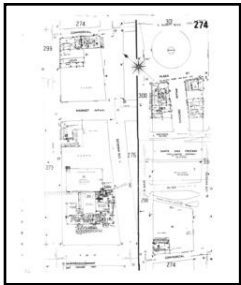

Volume 3, Sheet 274

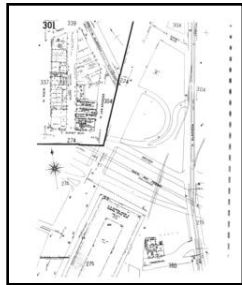

Volume 3, Sheet 301

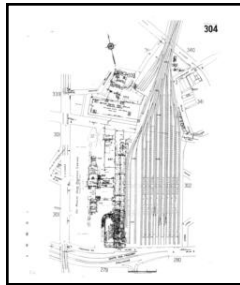

Volume 3, Sheet 304



Volume 3, Sheet 337

1960 Source Sheets

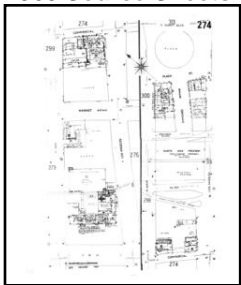

Volume 3, Sheet 274

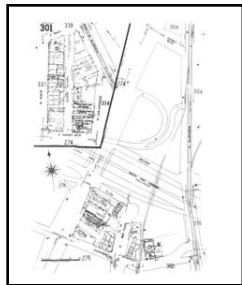

Volume 3, Sheet 301

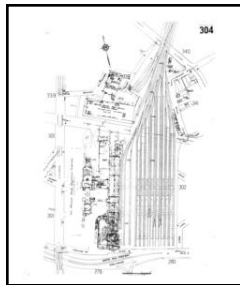

Volume 3, Sheet 304



Volume 3, Sheet 337

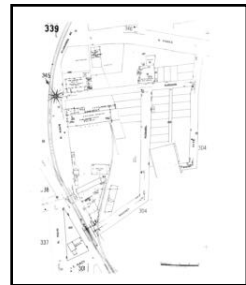

Volume 3, Sheet 339

1957 Source Sheets

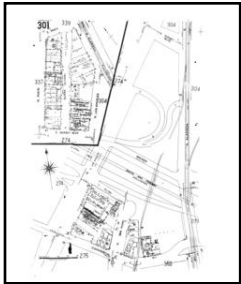

Volume 3, Sheet 301

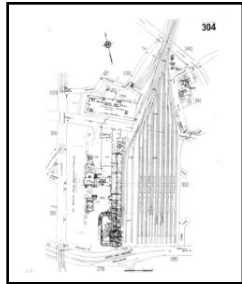

Volume 3, Sheet 304



Volume 3, Sheet 337

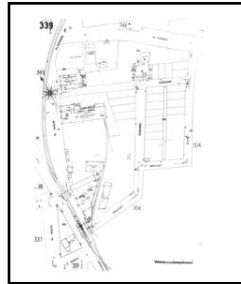

Volume 3, Sheet 339

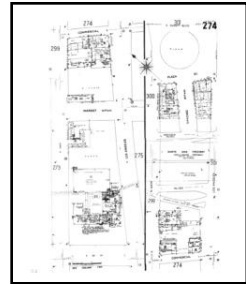

Volume 3, Sheet 274

1954 Source Sheets

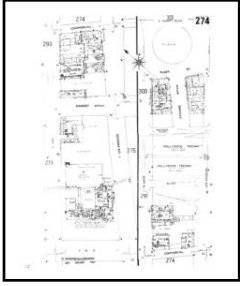

Volume 3, Sheet 274



Volume 3, Sheet 301

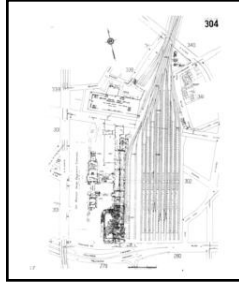

Volume 3, Sheet 304



Volume 3, Sheet 337

1953 Source Sheets

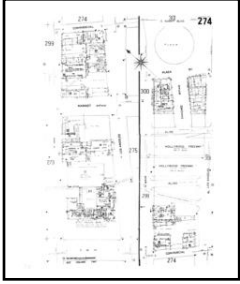

Volume 3, Sheet 274

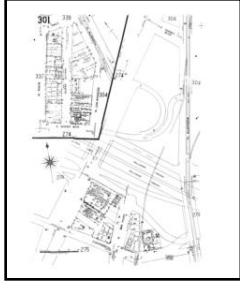

Volume 3, Sheet 301

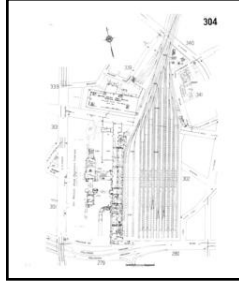

Volume 3, Sheet 304



Volume 3, Sheet 337

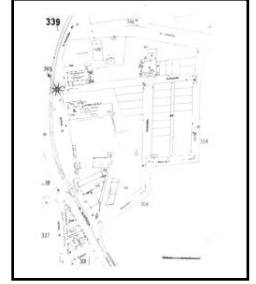

Volume 3, Sheet 339



Volume 3, Sheet 337

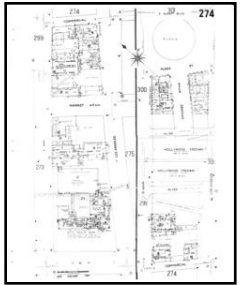

Volume 3, Sheet 274



Volume 3, Sheet 301

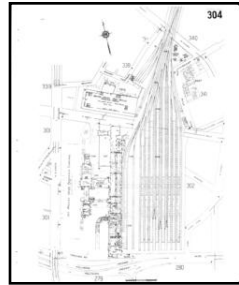

Volume 3, Sheet 304

1950 Source Sheets

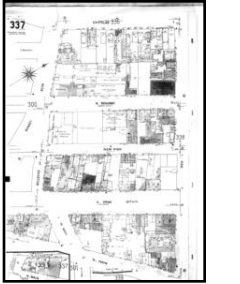

Volume 3, Sheet 337



Volume 3, Sheet 339

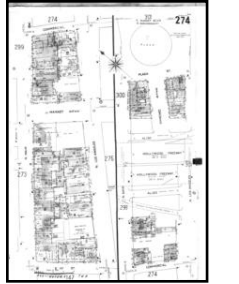

Volume 3, Sheet 274

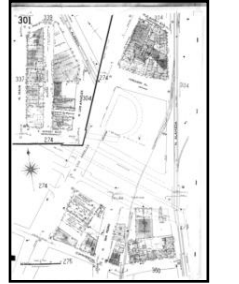

Volume 3, Sheet 301



Volume 3, Sheet 303

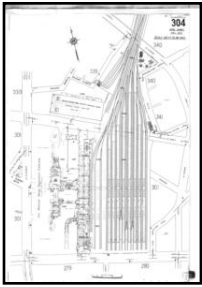

Volume 3, Sheet 304

1920 Source Sheets



Volume Congested Business District, Sheet 1
Volume Congested Business District, Sheet 2

1906 Source Sheets

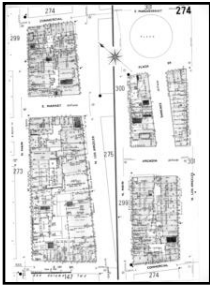

Volume 3, Sheet 274



Volume 3, Sheet 300



Volume 3, Sheet 301



Volume 3, Sheet 303

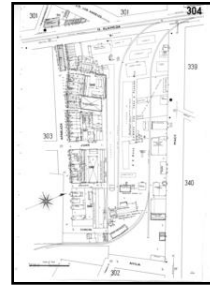

Volume 3, Sheet 304

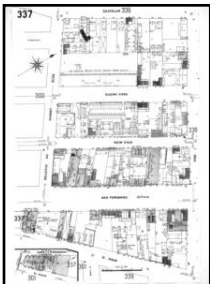

Volume 3, Sheet 337



Volume 3, Sheet 339

1894 Source Sheets

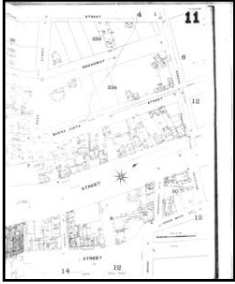

Volume 1, Sheet 11

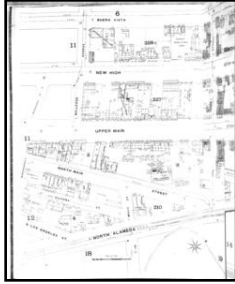

Volume 1, Sheet 12

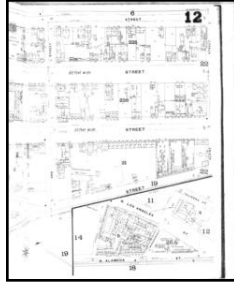

Volume 1, Sheet 12



Volume 1, Sheet 18



Volume 1, Sheet 19

1888 Source Sheets

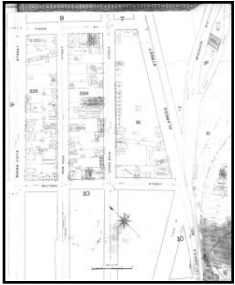

Volume 1, Sheet 8



Volume 1, Sheet 8



Volume 1, Sheet 10



Volume 1, Sheet 10

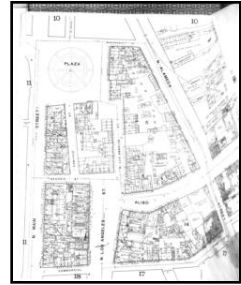

Volume 1, Sheet 12

1970 Certified Sanborn Map

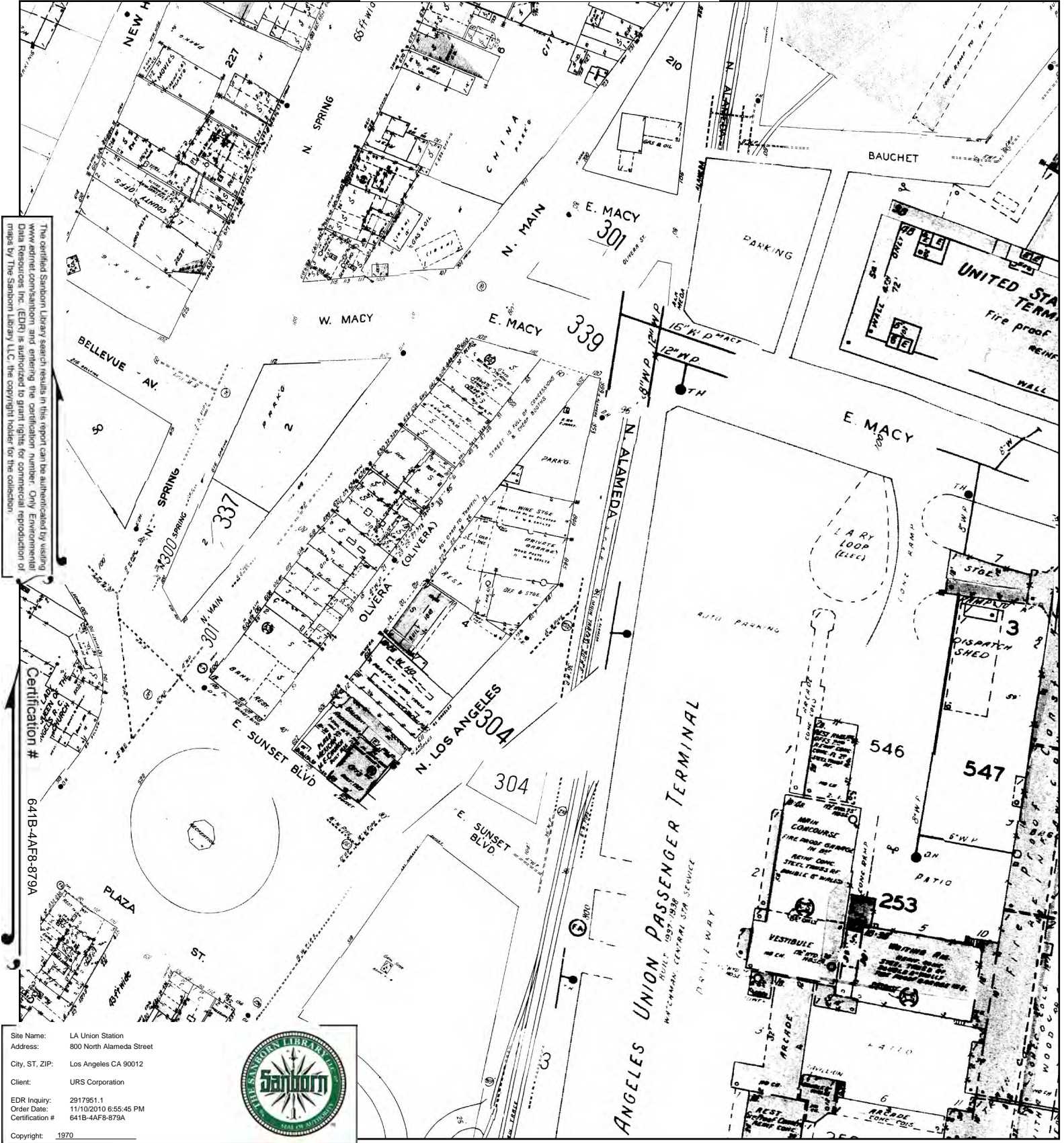

The certified Sanborn Library search results in this report can be authenticated by visiting www.edrnet.com/sanborn and entering the certification number. Only Environmental Data Resources, Inc. (EDR) is authorized to grant rights for commercial reproduction of maps by The Sanborn Library LLC, the copyright holder for the collection.

Certification # 641B-4AF8-879A

Site Name: LA Union Station
 Address: 800 North Alameda Street
 City, ST, ZIP: Los Angeles CA 90012
 Client: URS Corporation
 EDR Inquiry: 2917951.1
 Order Date: 11/10/2010 6:55:45 PM
 Certification #: 641B-4AF8-879A



This Certified Sanborn Map combines the following sheets. Outlined areas indicate map sheets within the collection.

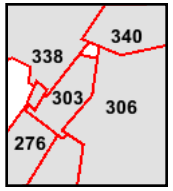
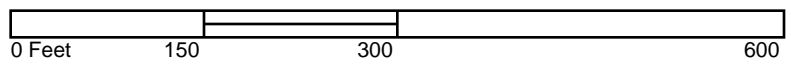

- Volume 3, Sheet 274
- Volume 3, Sheet 301
- Volume 3, Sheet 304
- Volume 3, Sheet 337



1968 Certified Sanborn Map

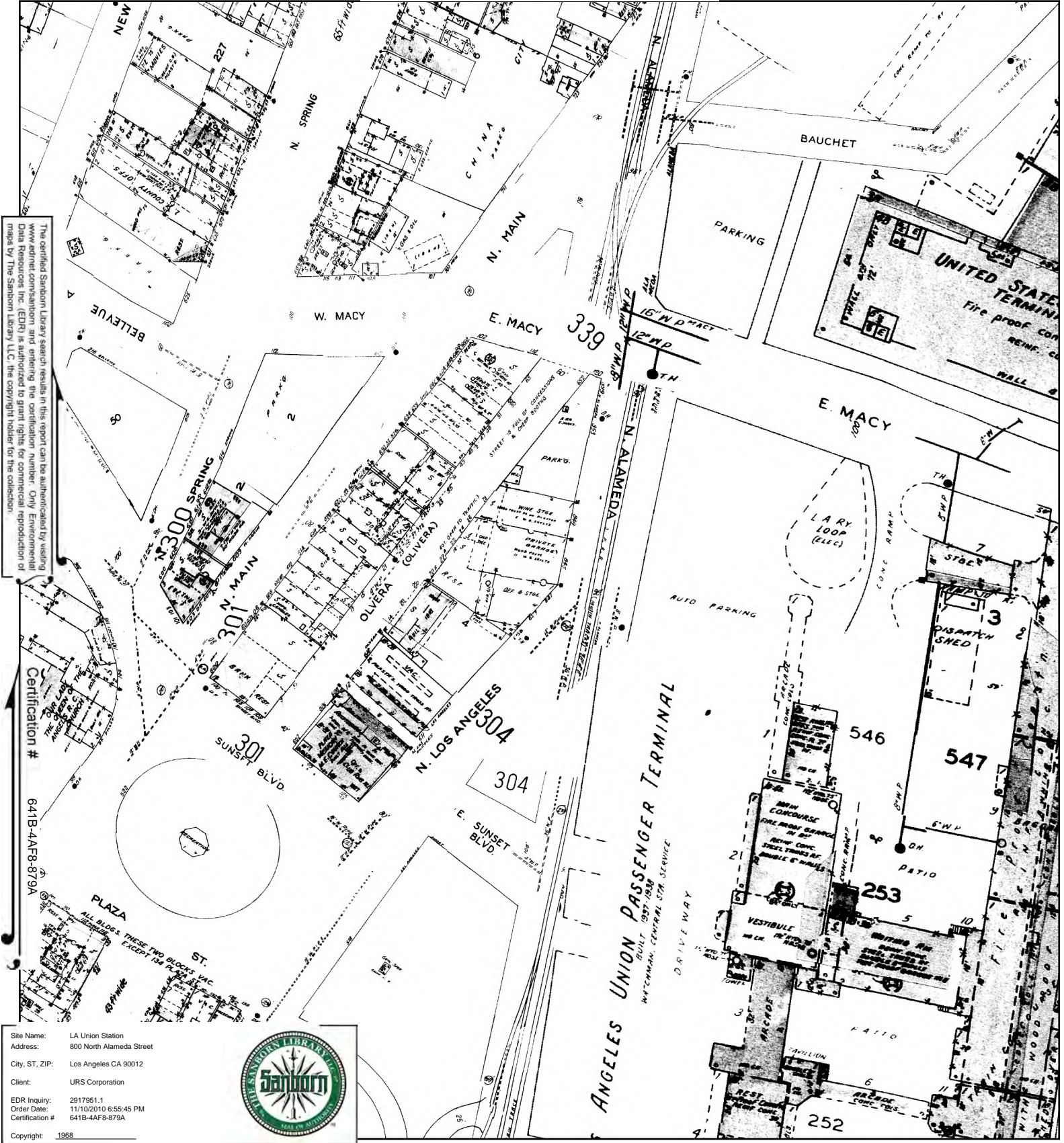

The certified Sanborn Library search results in this report can be authenticated by visiting www.edrnet.com/sanborn and entering the certification number. Only Environmental Data Resources, Inc. (EDR) is authorized to grant rights for commercial reproduction of maps by The Sanborn Library LLC, the copyright holder for the collection.

Certification # 641B-4AF8-879A

Site Name: LA Union Station
 Address: 800 North Alameda Street
 City, ST, ZIP: Los Angeles CA 90012
 Client: URS Corporation
 EDR Inquiry: 2917951.1
 Order Date: 11/10/2010 6:55:45 PM
 Certification #: 641B-4AF8-879A
 Copyright: 1968



This Certified Sanborn Map combines the following sheets. Outlined areas indicate map sheets within the collection.

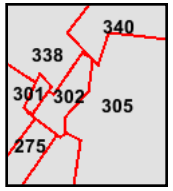
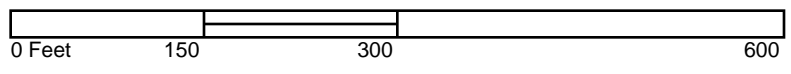

- Volume 3, Sheet 274
- Volume 3, Sheet 300
- Volume 3, Sheet 301
- Volume 3, Sheet 304
- Volume 3, Sheet 337
- Volume 3, Sheet 339



1965 Certified Sanborn Map

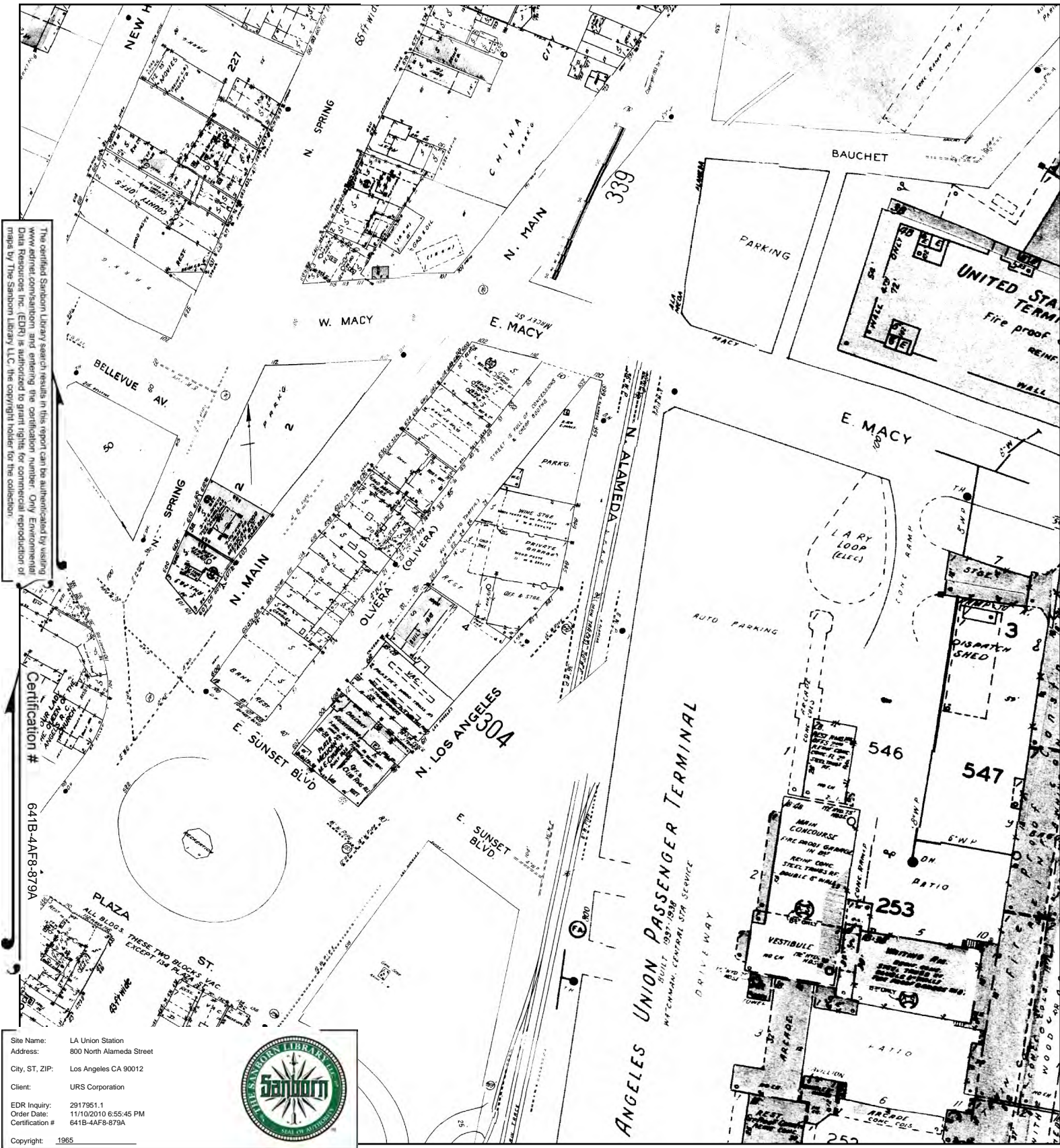

The certified Sanborn Library search results in this report can be authenticated by visiting www.edrnet.com/sanborn and entering the certification number. Only Environmental Data Resources, Inc. (EDR) is authorized to grant rights for commercial reproduction of maps by The Sanborn Library LLC, the copyright holder for the collection.

Certification # 641B-4AF8-879A

Site Name: LA Union Station
 Address: 800 North Alameda Street
 City, ST, ZIP: Los Angeles CA 90012
 Client: URS Corporation
 EDR Inquiry: 2917951.1
 Order Date: 11/10/2010 6:55:45 PM
 Certification #: 641B-4AF8-879A



This Certified Sanborn Map combines the following sheets. Outlined areas indicate map sheets within the collection.

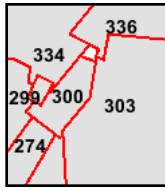
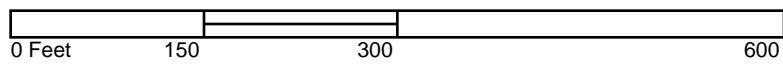

- Volume 3, Sheet 274
- Volume 3, Sheet 300
- Volume 3, Sheet 301
- Volume 3, Sheet 304
- Volume 3, Sheet 337



1964 Certified Sanborn Map

The certified Sanborn Library search results in this report can be authenticated by visiting www.edrnet.com/sanborn and entering the certification number. Only Environmental Data Resources, Inc. (EDR) is authorized to grant rights for commercial reproduction of maps by The Sanborn Library LLC, the copyright holder for the collection.

Certification # 641B-4AF8-879A

Site Name: LA Union Station
 Address: 800 North Alameda Street
 City, ST, ZIP: Los Angeles CA 90012
 Client: URS Corporation
 EDR Inquiry: 2917951.1
 Order Date: 11/10/2010 6:55:45 PM
 Certification # 641B-4AF8-879A



Copyright: 1964

This Certified Sanborn Map combines the following sheets. Outlined areas indicate map sheets within the collection.

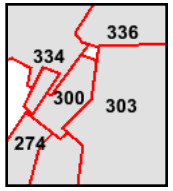
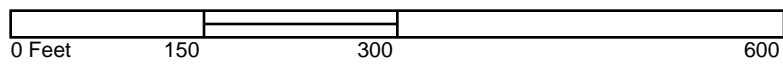

- Volume 3, Sheet 274
- Volume 3, Sheet 301
- Volume 3, Sheet 304
- Volume 3, Sheet 337



1960 Certified Sanborn Map

The certified Sanborn Map Library search results in this report can be authenticated by visiting www.edrnet.com/sanborn and entering the certification number. Only Environmental Data Resources, Inc. (EDR) is authorized to grant rights for commercial reproduction of maps by The Sanborn Map Library LLC, the copyright holder for the collection.

Certification # 641B-4AF8-879A

Site Name: LA Union Station
 Address: 800 North Alameda Street
 City, ST, ZIP: Los Angeles CA 90012
 Client: URS Corporation
 EDR Inquiry: 2917951.1
 Order Date: 11/10/2010 6:55:45 PM
 Certification #: 641B-4AF8-879A
 Copyright: 1960

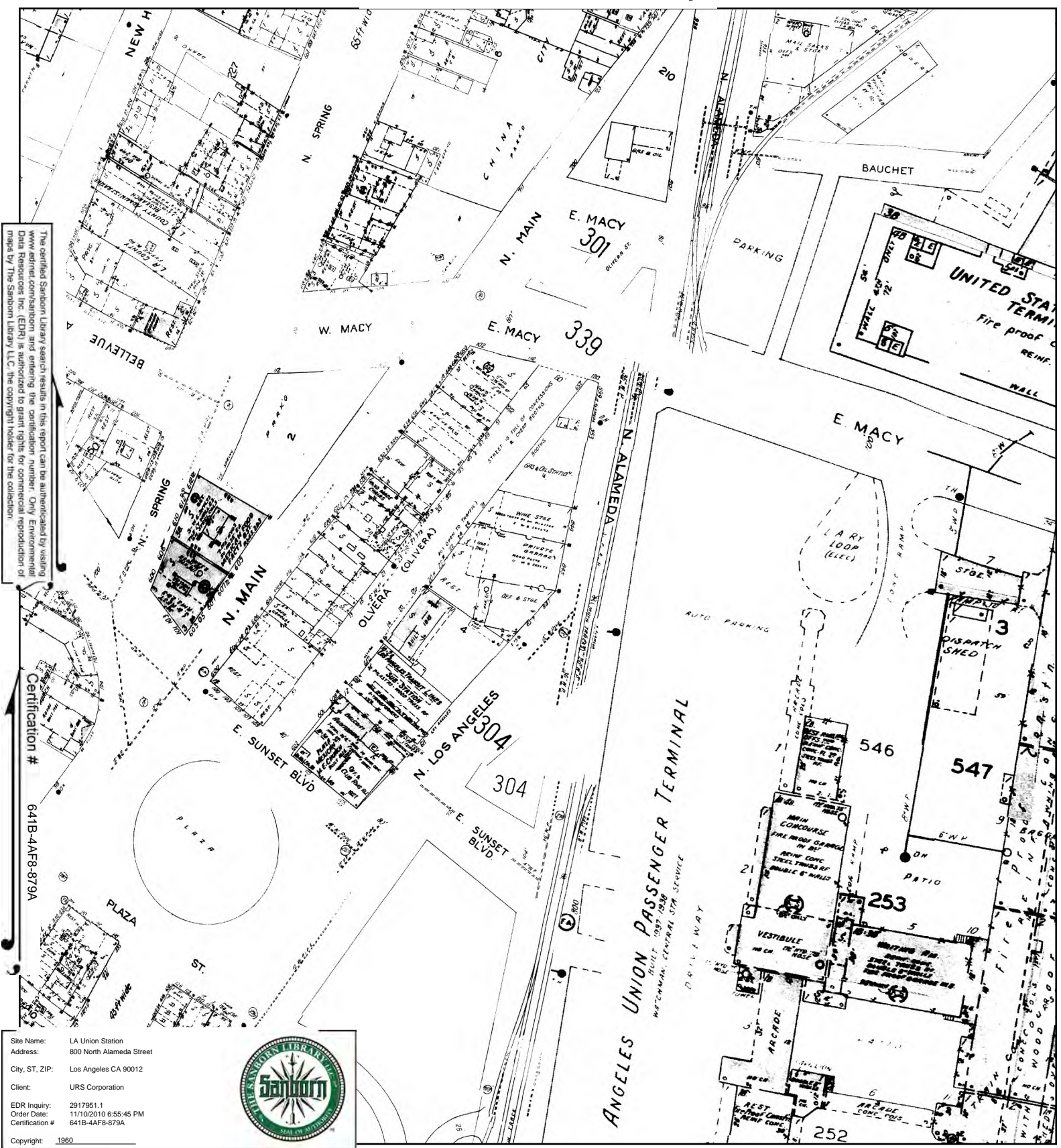

This Certified Sanborn Map combines the following sheets. Outlined areas indicate map sheets within the collection.

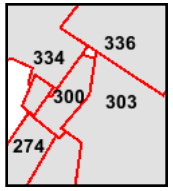
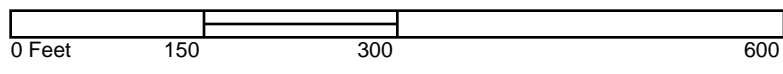

- Volume 3, Sheet 274
- Volume 3, Sheet 301
- Volume 3, Sheet 304
- Volume 3, Sheet 337
- Volume 3, Sheet 339



1950 Certified Sanborn Map

Site Name: LA Union Station
 Address: 800 North Alameda Street
 City, ST, ZIP: Los Angeles CA 90012
 Client: URS Corporation
 EDR Inquiry: 2917951.1
 Order Date: 11/10/2010 6:55:45 PM
 Certification #: 641B-4AF8-879A
 Copyright: 1950

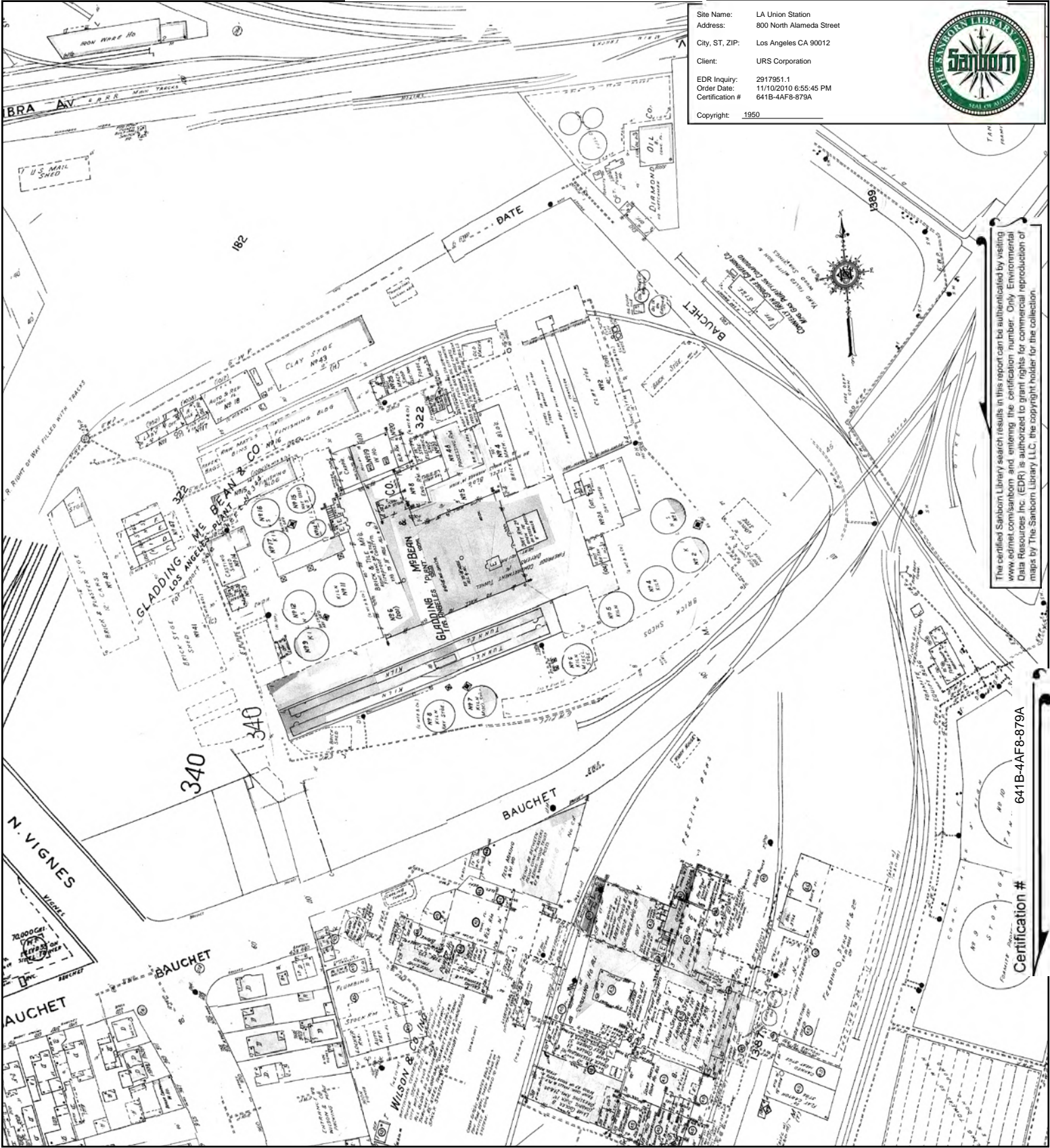

The certified Sanborn Library search results in this report can be authenticated by visiting www.edrnet.com/sanborn and entering the certification number. Only Environmental Data Resources Inc. (EDR) is authorized to grant rights for commercial reproduction of maps by The Sanborn Library LLC, the copyright holder for the collection.

641B-4AF8-879A

Certification #

This Certified Sanborn Map combines the following sheets. Outlined areas indicate map sheets within the collection.

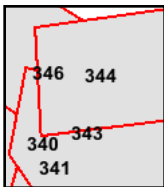
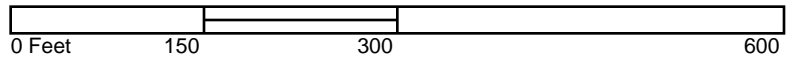

- Volume 3, Sheet 340
- Volume 3, Sheet 343
- Volume 3, Sheet 344
- Volume 3, Sheet 346



1920 Certified Sanborn Map

Site Name: LA Union Station
Address: 800 North Alameda Street
City, ST, ZIP: Los Angeles CA 90012
Client: URS Corporation
EDR Inquiry: 2917951.1
Order Date: 11/10/2010 6:55:45 PM
Certification # 641B-4AF8-879A
Copyright: 1920



The certified Sanborn Library search results in this report can be authenticated by visiting www.edrnet.com/sanborn and entering the certification number. Only Environmental Data Resources Inc. (EDR) is authorized to grant rights for commercial reproduction of maps by The Sanborn Library LLC, the copyright holder for the collection.

Certification # 641B-4AF8-879A

This Certified Sanborn Map combines the following sheets.
Outlined areas indicate map sheets within the collection.

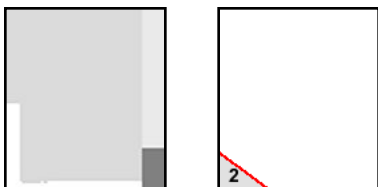
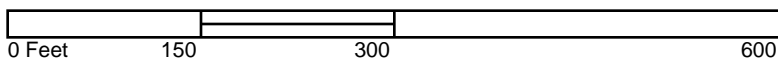

1906 Certified Sanborn Map

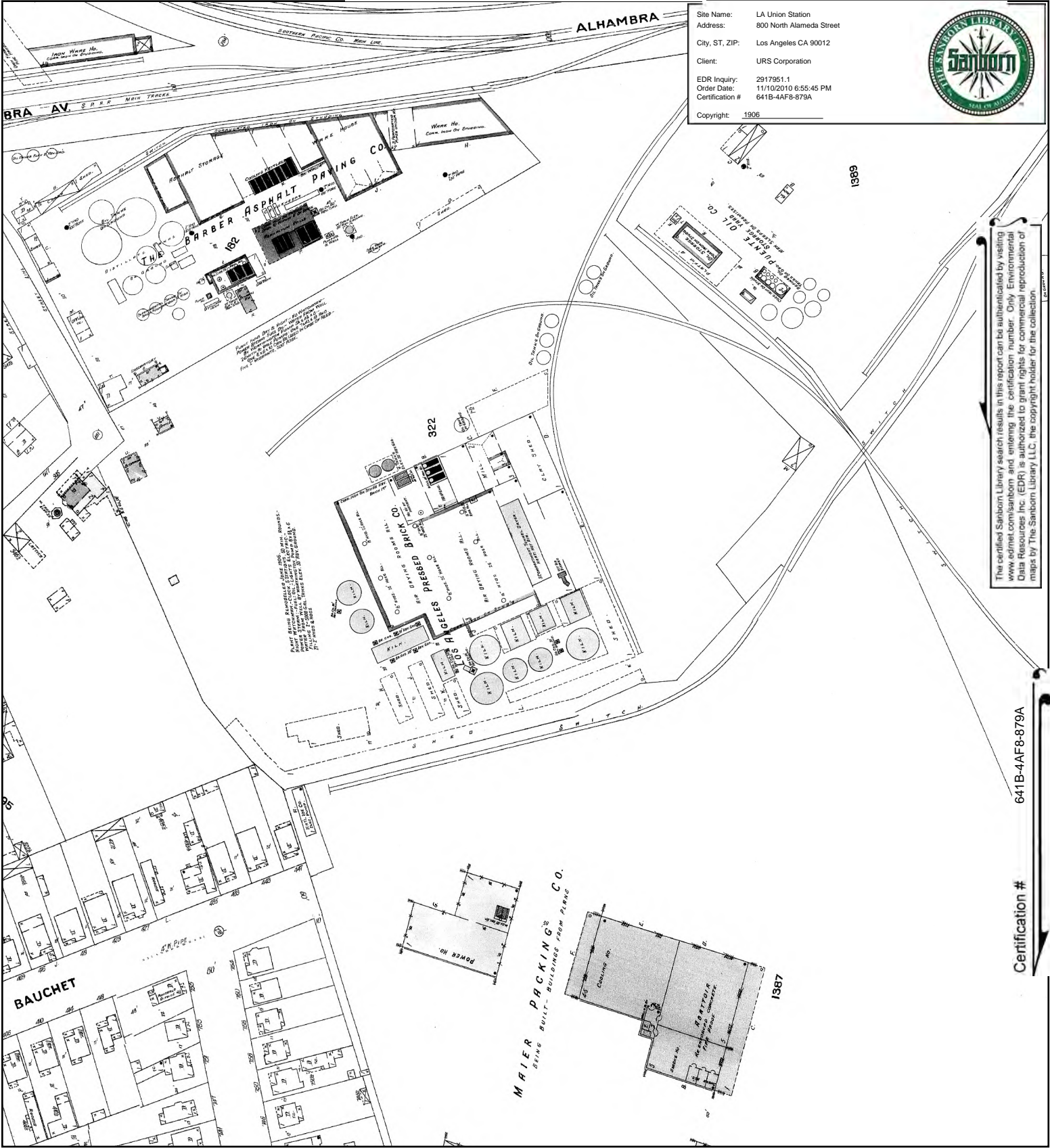

Site Name: LA Union Station
 Address: 800 North Alameda Street
 City, ST, ZIP: Los Angeles CA 90012
 Client: URS Corporation
 EDR Inquiry: 2917951.1
 Order Date: 11/10/2010 6:55:45 PM
 Certification #: 641B-4AF8-879A
 Copyright: 1906



The certified Sanborn Library search results in this report can be authenticated by visiting www.edrnet.com/sanborn and entering the certification number. Only Environmental Data Resources Inc. (EDR) is authorized to grant rights for commercial reproduction of maps by The Sanborn Library LLC, the copyright holder for the collection.

641B-4AF8-879A

Certification #

This Certified Sanborn Map combines the following sheets. Outlined areas indicate map sheets within the collection.

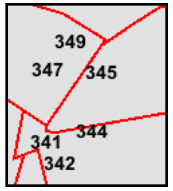

- Volume 3, Sheet 340
- Volume 3, Sheet 343
- Volume 3, Sheet 344
- Volume 3, Sheet 346
- Volume 3, Sheet 348

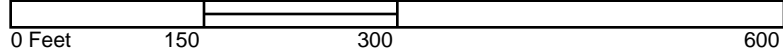

1894 Certified Sanborn Map

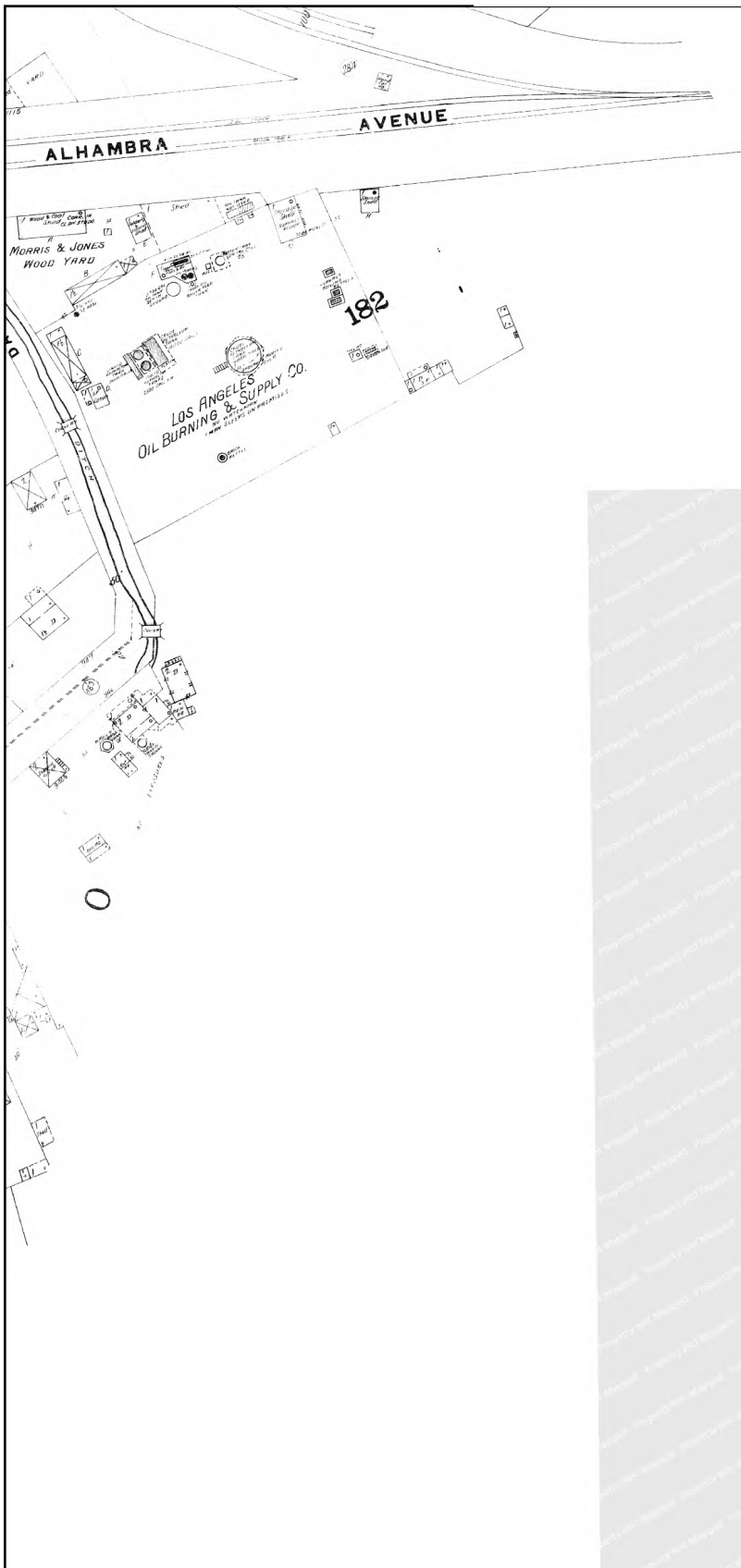

Site Name: LA Union Station
 Address: 800 North Alameda Street
 City, ST, ZIP: Los Angeles CA 90012
 Client: URS Corporation
 EDR Inquiry: 2917951.1
 Order Date: 11/10/2010 6:55:45 PM
 Certification #: 641B-4AF8-879A
 Copyright: 1894



The certified Sanborn Library search results in this report can be authenticated by visiting www.edrnet.com/sanborn and entering the certification number. Only Environmental Data Resources Inc. (EDR) is authorized to grant rights for commercial reproduction of maps by The Sanborn Library LLC, the copyright holder for the collection.

Certification # 641B-4AF8-879A

This Certified Sanborn Map combines the following sheets. Outlined areas indicate map sheets within the collection.

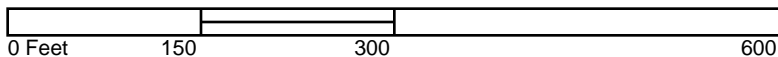
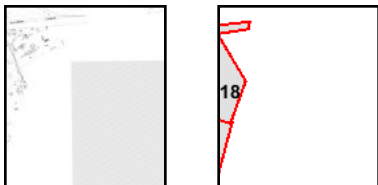

1888 Certified Sanborn Map

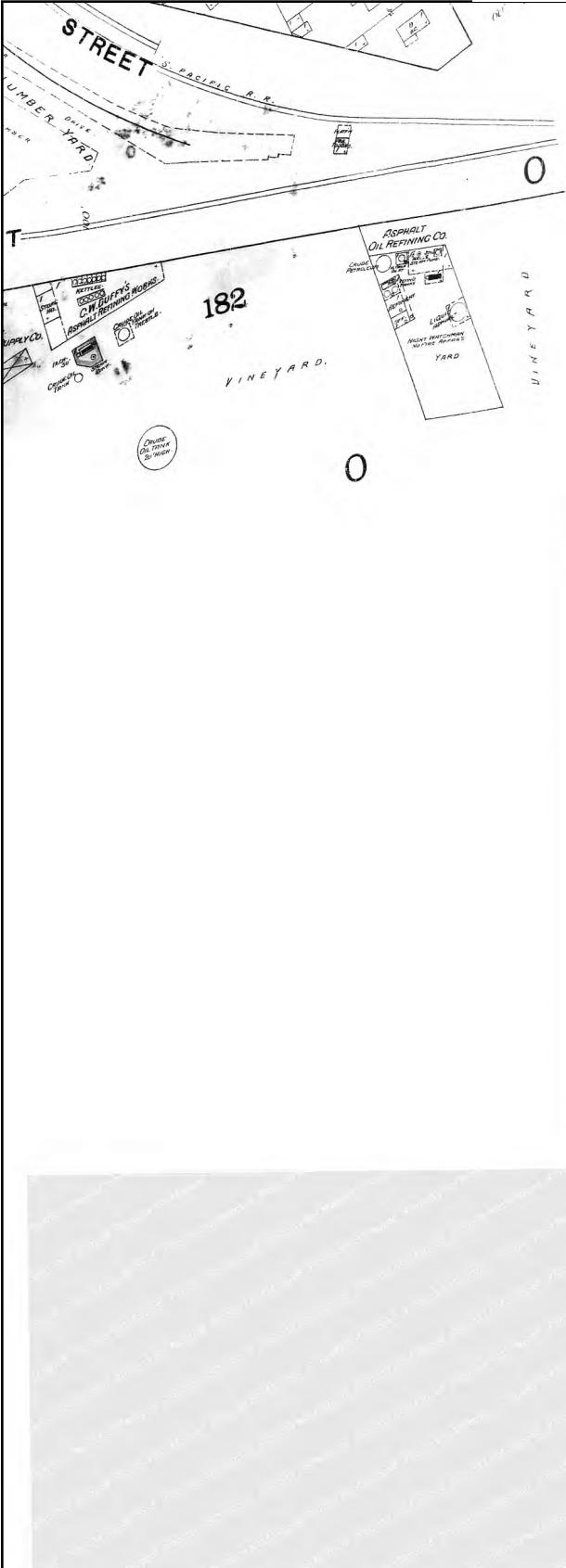

Site Name: LA Union Station
 Address: 800 North Alameda Street
 City, ST, ZIP: Los Angeles CA 90012
 Client: URS Corporation
 EDR Inquiry: 2917951.1
 Order Date: 11/10/2010 6:55:45 PM
 Certification #: 641B-4AF8-879A
 Copyright: 1888



The certified Sanborn Library search results in this report can be authenticated by visiting www.edrnet.com/sanborn and entering the certification number. Only Environmental Data Resources Inc. (EDR) is authorized to grant rights for commercial reproduction of maps by The Sanborn Library LLC, the copyright holder for the collection.

Certification # 641B-4AF8-879A

This Certified Sanborn Map combines the following sheets. Outlined areas indicate map sheets within the collection.

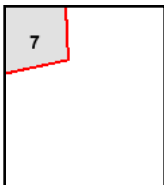

Volume 1, Sheet 7

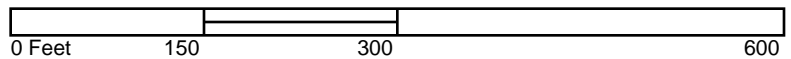



LA Union Station

800 North Alameda Street
Los Angeles, CA 90012

Inquiry Number: 2917951.1
November 10, 2010

Certified Sanborn® Map Report

Certified Sanborn® Map Report

11/10/10

Site Name:

LA Union Station
800 North Alameda Street
Los Angeles, CA 90012

Client Name:

URS Corporation
2870 Gateway Oaks
Sacramento, CA 95833

EDR Inquiry # 2917951.1

Contact: Scott Allin



The complete Sanborn Library collection has been searched by EDR, and fire insurance maps covering the target property location provided by URS Corporation were identified for the years listed below. The certified Sanborn Library search results in this report can be authenticated by visiting www.edrnet.com/sanborn and entering the certification number. Only Environmental Data Resources Inc. (EDR) is authorized to grant rights for commercial reproduction of maps by Sanborn Library LLC, the copyright holder for the collection.

Certified Sanborn Results:

Site Name: LA Union Station
Address: 800 North Alameda Street
City, State, Zip: Los Angeles, CA 90012
Cross Street:
P.O. # 17326502.00007
Project: 17326502.00007
Certification # 641B-4AF8-879A



Sanborn® Library search results
Certification # 641B-4AF8-879A

Maps Provided:

1970	1954	1888
1968	1953	
1965	1950	
1964	1920	
1960	1906	
1957	1894	

The Sanborn Library includes more than 1.2 million Sanborn fire insurance maps, which track historical property usage in approximately 12,000 American cities and towns. Collections searched:

- Library of Congress
- University Publications of America
- EDR Private Collection

The Sanborn Library LLC Since 1866™

Limited Permission To Make Copies

URS Corporation (the client) is permitted to make up to THREE photocopies of this Sanborn Map transmittal and each fire insurance map accompanying this report solely for the limited use of its customer. No one other than the client is authorized to make copies. Upon request made directly to an EDR Account Executive, the client may be permitted to make a limited number of additional photocopies. This permission is conditioned upon compliance by the client, its customer and their agents with EDR's copyright policy; a copy of which is available upon request.

Disclaimer - Copyright and Trademark notice

This Report contains certain information obtained from a variety of public and other sources reasonably available to Environmental Data Resources, Inc. It cannot be concluded from this Report that coverage information for the target and surrounding properties does not exist from other sources. NO WARRANTY EXPRESSED OR IMPLIED, IS MADE WHATSOEVER IN CONNECTION WITH THIS REPORT. ENVIRONMENTAL DATA RESOURCES, INC. SPECIFICALLY DISCLAIMS THE MAKING OF ANY SUCH WARRANTIES, INCLUDING WITHOUT LIMITATION, MERCHANTABILITY OR FITNESS FOR A PARTICULAR USE OR PURPOSE. ALL RISK IS ASSUMED BY THE USER. IN NO EVENT SHALL ENVIRONMENTAL DATA RESOURCES, INC. BE LIABLE TO ANYONE, WHETHER ARISING OUT OF ERRORS OR OMISSIONS, NEGLIGENCE, ACCIDENT OR ANY OTHER CAUSE, FOR ANY LOSS OF DAMAGE, INCLUDING, WITHOUT LIMITATION, SPECIAL, INCIDENTAL CONSEQUENTIAL, OR EXEMPLARY DAMAGES. ANY LIABILITY ON THE PART OF ENVIRONMENTAL DATA RESOURCES, INC. IS STRICTLY LIMITED TO A REFUND OF THE AMOUNT PAID FOR THIS REPORT. Purchaser accepts this Report "AS IS". Any analyses, estimates, ratings, environmental risk levels or risk codes provided in this Report are provided for illustrative purposes only, and are not intended to provide, nor should they be interpreted as providing any facts regarding, or prediction or forecast of, any environmental risk for any property. Only a Phase I Environmental Site Assessment performed by an environmental professional can provide information regarding the environmental risk for any property. Additionally, the information provided in this Report is not to be construed as legal advice.

Copyright 2010 by Environmental Data Resources, Inc. All rights reserved. Reproduction in any media or format, in whole or in part, of any report or map of Environmental Data Resources, Inc., or its affiliates, is prohibited without prior written permission.

EDR and its logos (including Sanborn and Sanborn Map) are trademarks of Environmental Data Resources, Inc. or its affiliates. All other trademarks used herein are the property of their respective owners.

Sanborn Sheet Thumbnails

This Certified Sanborn Map Report is based upon the following Sanborn Fire Insurance map sheets.



1970 Source Sheets



Volume 3, Sheet 340

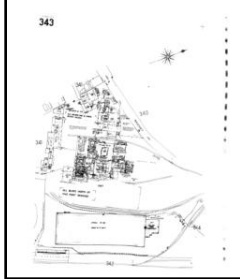

Volume 3, Sheet 343

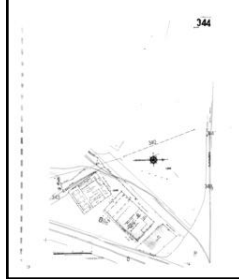

Volume 3, Sheet 344

1968 Source Sheets



Volume 3, Sheet 340

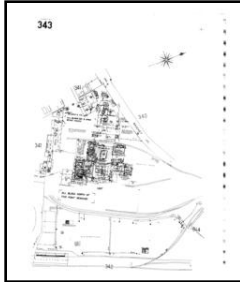

Volume 3, Sheet 343



Volume 3, Sheet 344

1965 Source Sheets



Volume 3, Sheet 340

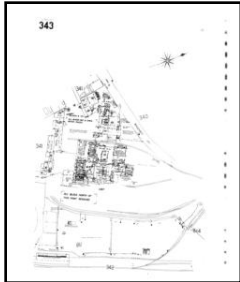

Volume 3, Sheet 343



Volume 3, Sheet 344

1964 Source Sheets



Volume 3, Sheet 340

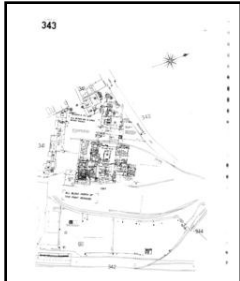

Volume 3, Sheet 343



Volume 3, Sheet 344

1960 Source Sheets

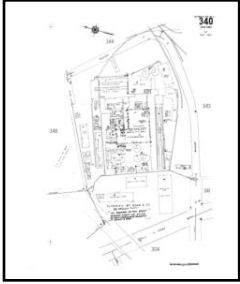

Volume 3, Sheet 340



Volume 3, Sheet 343

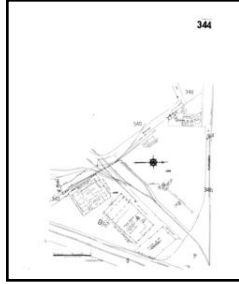

Volume 3, Sheet 344

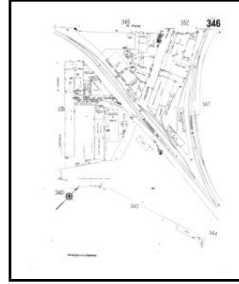

Volume 3, Sheet 346

1957 Source Sheets

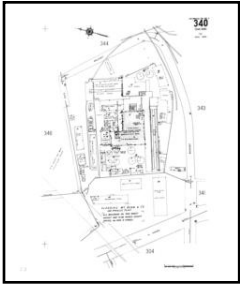

Volume 3, Sheet 340

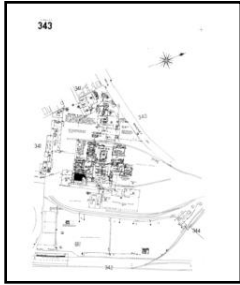

Volume 3, Sheet 343

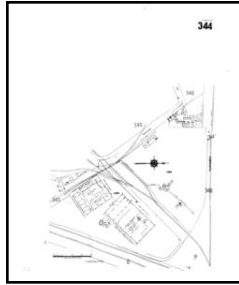

Volume 3, Sheet 344



Volume 3, Sheet 346

1954 Source Sheets

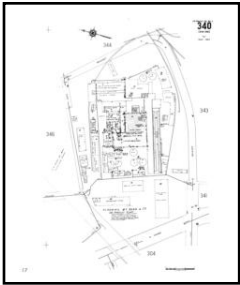

Volume 3, Sheet 340



Volume 3, Sheet 343



Volume 3, Sheet 344



Volume 3, Sheet 346

1953 Source Sheets

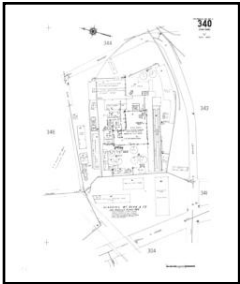

Volume 3, Sheet 340



Volume 3, Sheet 343



Volume 3, Sheet 344



Volume 3, Sheet 346

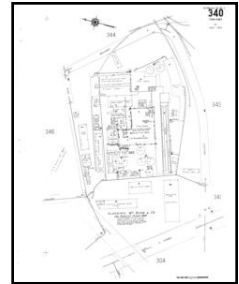

Volume 3, Sheet 340



Volume 3, Sheet 343

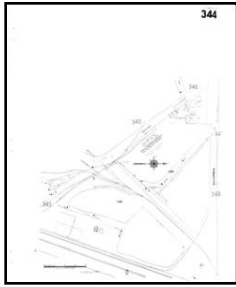

Volume 3, Sheet 344



Volume 3, Sheet 346

1950 Source Sheets

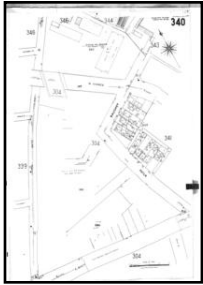

Volume 3, Sheet 340



Volume 3, Sheet 343

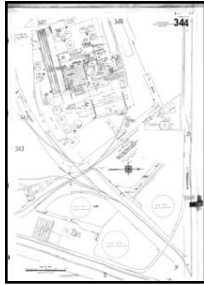

Volume 3, Sheet 344



Volume 3, Sheet 346

1920 Source Sheets

1906 Source Sheets



Volume 3, Sheet 340

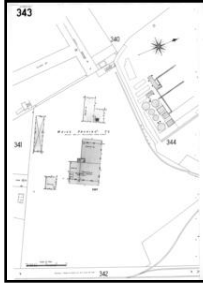

Volume 3, Sheet 343



Volume 3, Sheet 344



Volume 3, Sheet 346

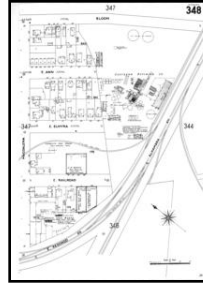

Volume 3, Sheet 348

1894 Source Sheets

1888 Source Sheets



Volume 1, Sheet 7

1970 Certified Sanborn Map

Site Name: LA Union Station
 Address: 800 North Alameda Street
 City, ST, ZIP: Los Angeles CA 90012
 Client: URS Corporation
 EDR Inquiry: 2917951.1
 Order Date: 11/10/2010 6:55:45 PM
 Certification #: 641B-4AF8-879A
 Copyright: 1970

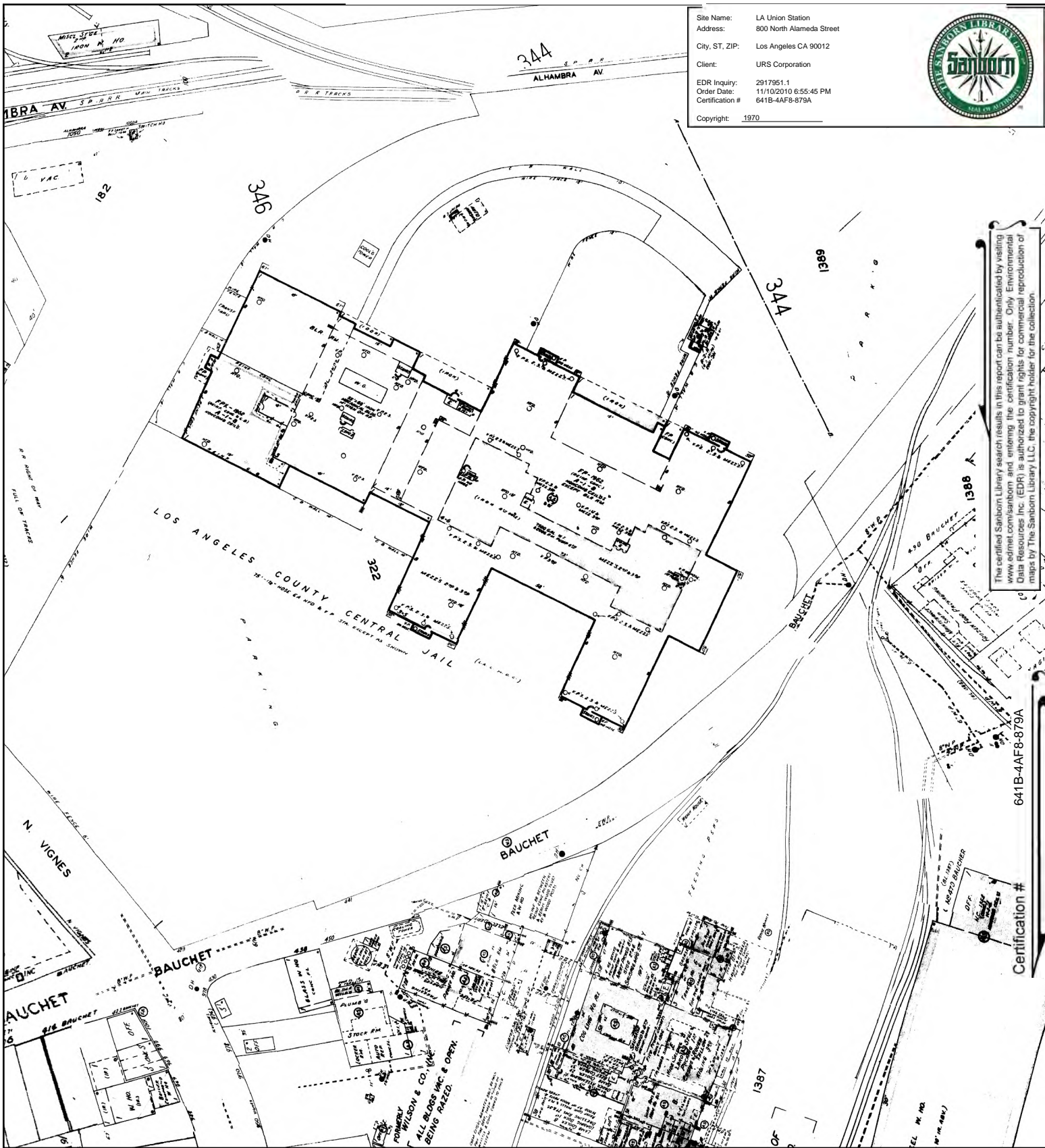

The certified Sanborn Library search results in this report can be authenticated by visiting www.edrnet.com/sanborn and entering the certification number. Only Environmental Data Resources Inc. (EDR) is authorized to grant rights for commercial reproduction of maps by The Sanborn Library LLC, the copyright holder for the collection.

Certification # 641B-4AF8-879A

This Certified Sanborn Map combines the following sheets. Outlined areas indicate map sheets within the collection.

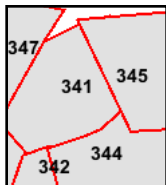
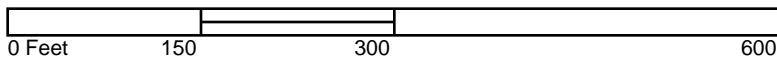

Volume 3, Sheet 340
 Volume 3, Sheet 343
 Volume 3, Sheet 344



1968 Certified Sanborn Map

Site Name: LA Union Station
 Address: 800 North Alameda Street
 City, ST, ZIP: Los Angeles CA 90012
 Client: URS Corporation
 EDR Inquiry: 2917951.1
 Order Date: 11/10/2010 6:55:45 PM
 Certification #: 641B-4AF8-879A
 Copyright: 1968

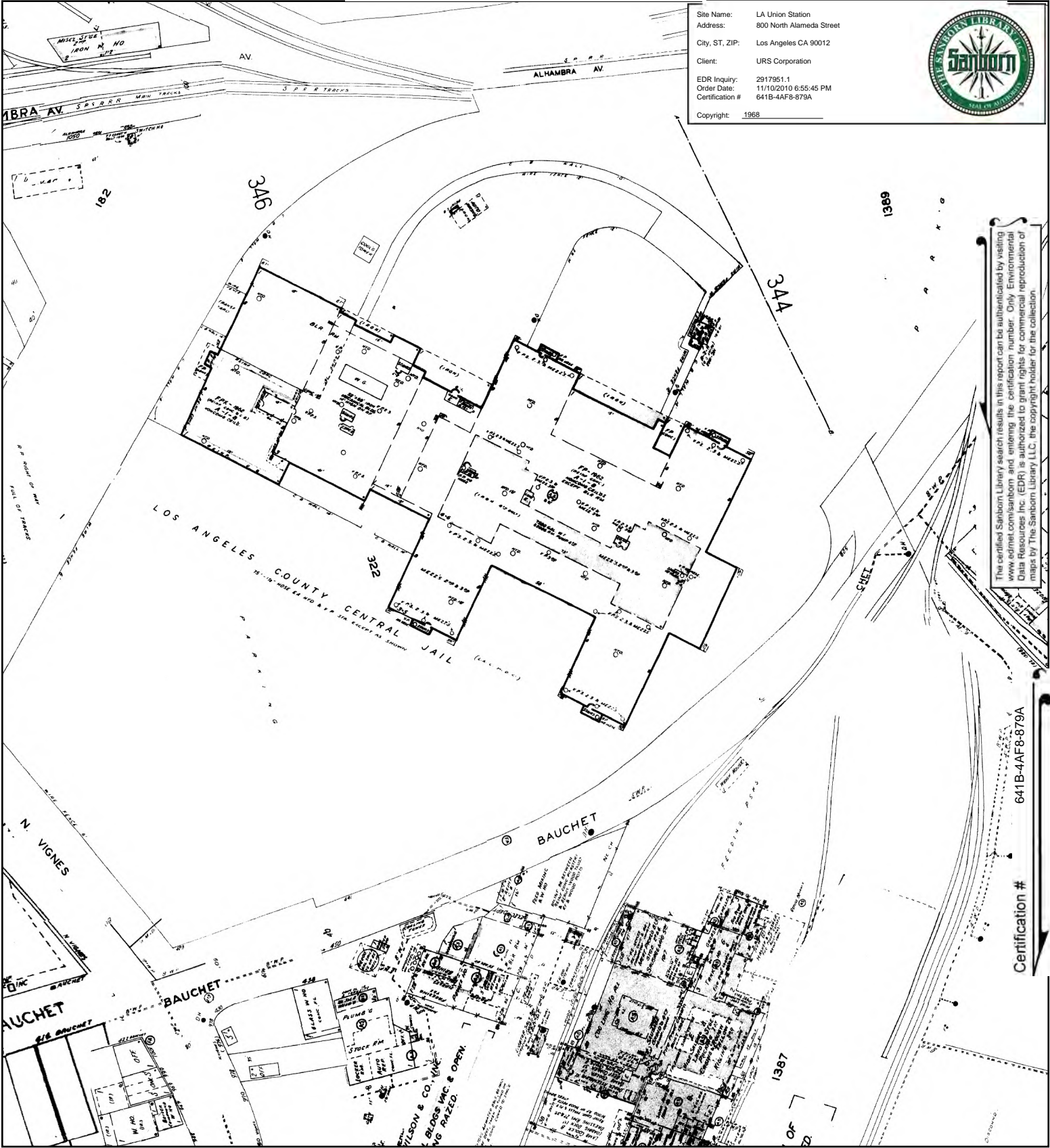

The certified Sanborn Library search results in this report can be authenticated by visiting www.edrnet.com/sanborn and entering the certification number. Only Environmental Data Resources Inc. (EDR) is authorized to grant rights for commercial reproduction of maps by The Sanborn Library LLC, the copyright holder for the collection.

Certification # 641B-4AF8-879A

This Certified Sanborn Map combines the following sheets. Outlined areas indicate map sheets within the collection.

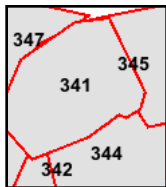
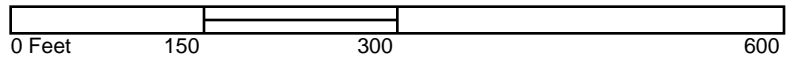

Volume 3, Sheet 340
 Volume 3, Sheet 343
 Volume 3, Sheet 344



1965 Certified Sanborn Map

Site Name: LA Union Station
 Address: 800 North Alameda Street
 City, ST, ZIP: Los Angeles CA 90012
 Client: URS Corporation
 EDR Inquiry: 2917951.1
 Order Date: 11/10/2010 6:55:45 PM
 Certification #: 641B-4AF8-879A
 Copyright: 1965

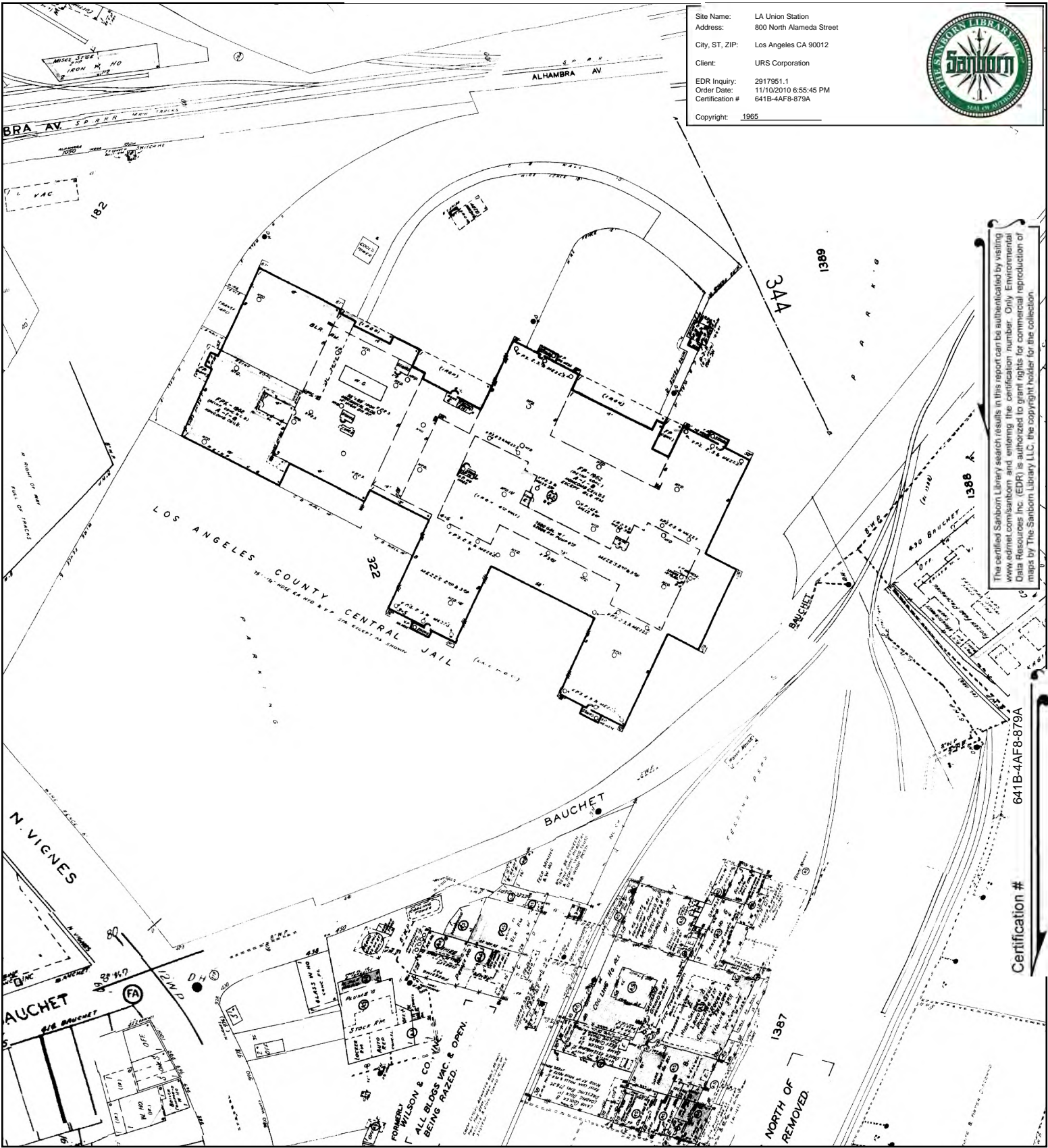

The certified Sanborn Library search results in this report can be authenticated by visiting www.edrnet.com/sanborn and entering the certification number. Only Environmental Data Resources Inc. (EDR) is authorized to grant rights for commercial reproduction of maps by The Sanborn Library LLC, the copyright holder for the collection.

Certification # 641B-4AF8-879A

This Certified Sanborn Map combines the following sheets. Outlined areas indicate map sheets within the collection.

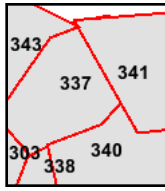
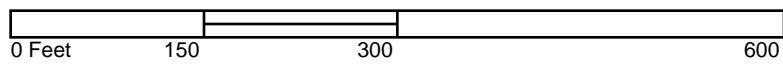

- Volume 3, Sheet 340
- Volume 3, Sheet 343
- Volume 3, Sheet 344



1964 Certified Sanborn Map

Site Name: LA Union Station
 Address: 800 North Alameda Street
 City, ST, ZIP: Los Angeles CA 90012
 Client: URS Corporation
 EDR Inquiry: 2917951.1
 Order Date: 11/10/2010 6:55:45 PM
 Certification #: 641B-4AF8-879A
 Copyright: 1964

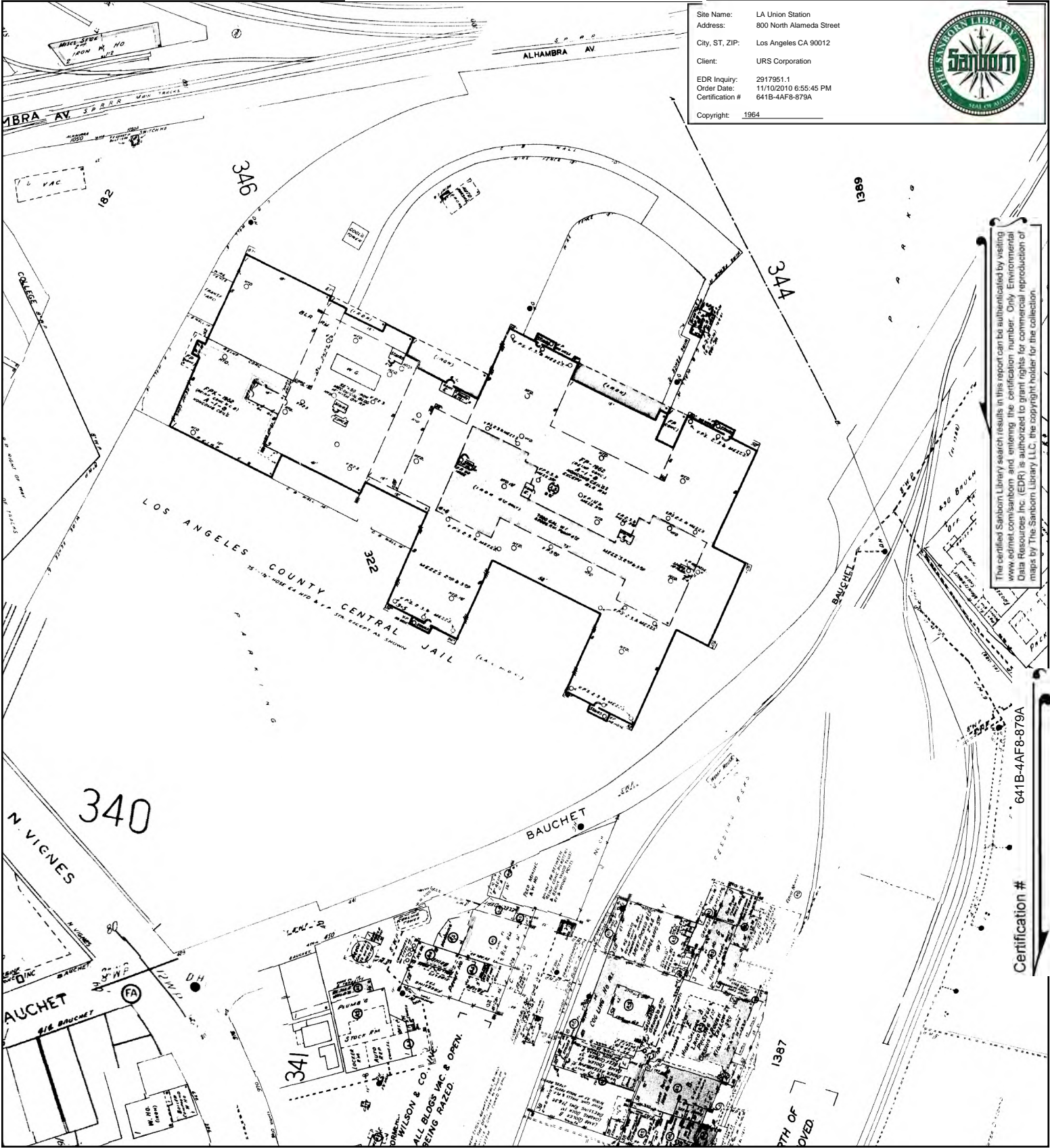

The certified Sanborn Library search results in this report can be authenticated by visiting www.edrnet.com/sanborn and entering the certification number. Only Environmental Data Resources Inc. (EDR) is authorized to grant rights for commercial reproduction of maps by The Sanborn Library LLC, the copyright holder for the collection.

Certification # 641B-4AF8-879A

This Certified Sanborn Map combines the following sheets. Outlined areas indicate map sheets within the collection.

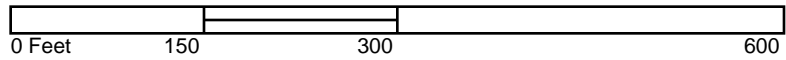

- Volume 3, Sheet 340
- Volume 3, Sheet 343
- Volume 3, Sheet 344



1960 Certified Sanborn Map

Site Name: LA Union Station
 Address: 800 North Alameda Street
 City, ST, ZIP: Los Angeles CA 90012
 Client: URS Corporation
 EDR Inquiry: 2917951.1
 Order Date: 11/10/2010 6:55:45 PM
 Certification #: 641B-4AF8-879A
 Copyright: 1960

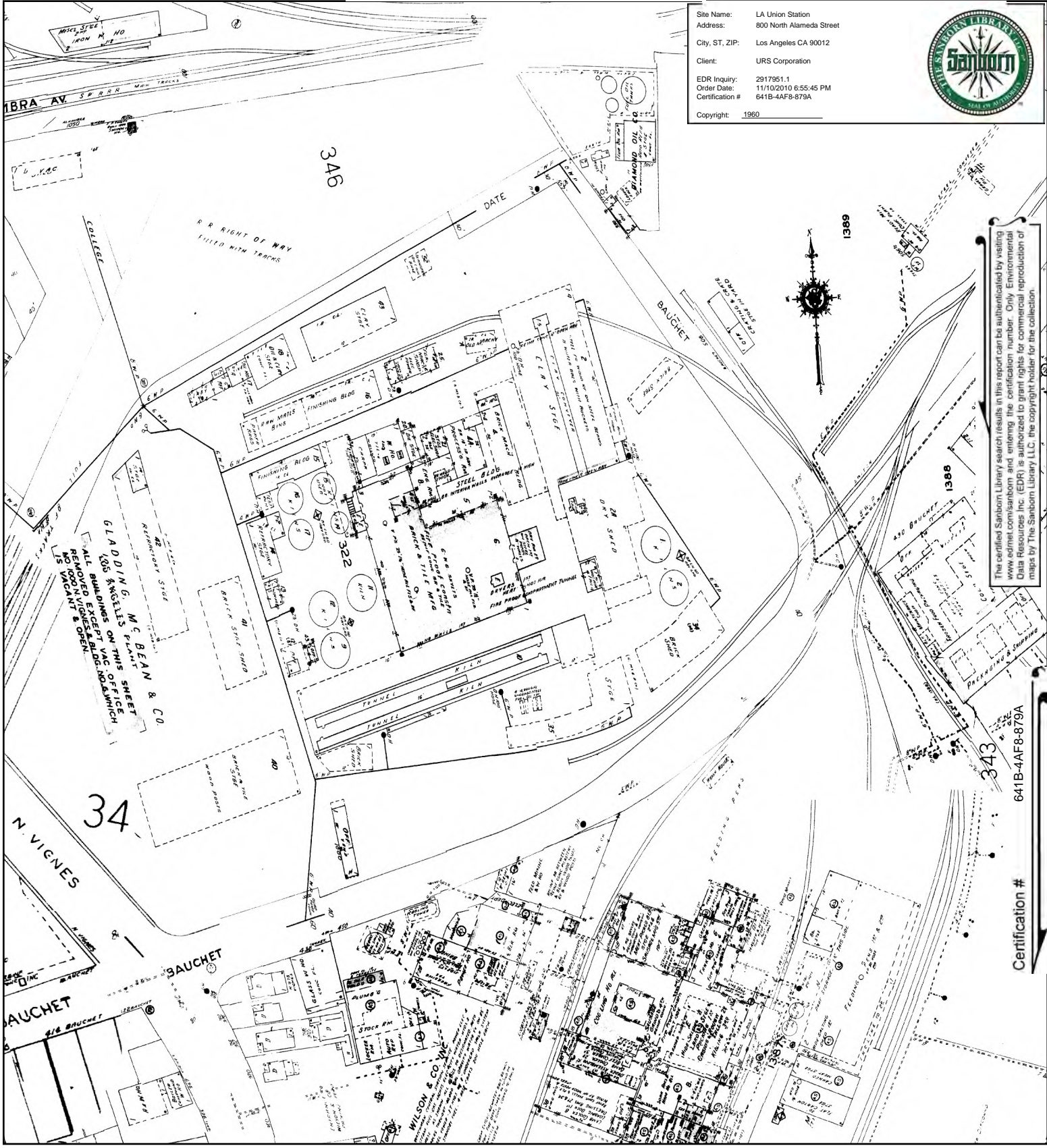

The certified Sanborn Library search results in this report can be authenticated by visiting www.edrnet.com/sanborn and entering the certification number. Only Environmental Data Resources Inc. (EDR) is authorized to grant rights for commercial reproduction of maps by The Sanborn Library LLC, the copyright holder for the collection.

Certification # 641B-4AF8-879A

This Certified Sanborn Map combines the following sheets. Outlined areas indicate map sheets within the collection.

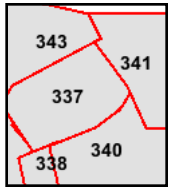
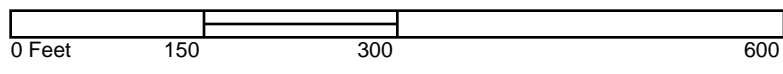

- Volume 3, Sheet 340
- Volume 3, Sheet 343
- Volume 3, Sheet 344
- Volume 3, Sheet 346





LA Union Station

800 North Alameda Street
Los Angeles, CA 90012

Inquiry Number: 2917951.1
November 10, 2010

Certified Sanborn® Map Report

Certified Sanborn® Map Report

11/10/10

Site Name:

LA Union Station
800 North Alameda Street
Los Angeles, CA 90012

Client Name:

URS Corporation
2870 Gateway Oaks
Sacramento, CA 95833



EDR Inquiry # 2917951.1

Contact: Scott Allin

The complete Sanborn Library collection has been searched by EDR, and fire insurance maps covering the target property location provided by URS Corporation were identified for the years listed below. The certified Sanborn Library search results in this report can be authenticated by visiting www.edrnet.com/sanborn and entering the certification number. Only Environmental Data Resources Inc. (EDR) is authorized to grant rights for commercial reproduction of maps by Sanborn Library LLC, the copyright holder for the collection.

Certified Sanborn Results:

Site Name: LA Union Station
Address: 800 North Alameda Street
City, State, Zip: Los Angeles, CA 90012
Cross Street:
P.O. # 17326502.00007
Project: 17326502.00007
Certification # 641B-4AF8-879A



Sanborn® Library search results
Certification # 641B-4AF8-879A

Maps Provided:

1970	1954	1888
1968	1953	
1965	1950	
1964	1920	
1960	1906	
1957	1894	

The Sanborn Library includes more than 1.2 million Sanborn fire insurance maps, which track historical property usage in approximately 12,000 American cities and towns. Collections searched:

- Library of Congress
- University Publications of America
- EDR Private Collection

The Sanborn Library LLC Since 1866™

Limited Permission To Make Copies

URS Corporation (the client) is permitted to make up to THREE photocopies of this Sanborn Map transmittal and each fire insurance map accompanying this report solely for the limited use of its customer. No one other than the client is authorized to make copies. Upon request made directly to an EDR Account Executive, the client may be permitted to make a limited number of additional photocopies. This permission is conditioned upon compliance by the client, its customer and their agents with EDR's copyright policy; a copy of which is available upon request.

Disclaimer - Copyright and Trademark notice

This Report contains certain information obtained from a variety of public and other sources reasonably available to Environmental Data Resources, Inc. It cannot be concluded from this Report that coverage information for the target and surrounding properties does not exist from other sources. NO WARRANTY EXPRESSED OR IMPLIED, IS MADE WHATSOEVER IN CONNECTION WITH THIS REPORT. ENVIRONMENTAL DATA RESOURCES, INC. SPECIFICALLY DISCLAIMS THE MAKING OF ANY SUCH WARRANTIES, INCLUDING WITHOUT LIMITATION, MERCHANTABILITY OR FITNESS FOR A PARTICULAR USE OR PURPOSE. ALL RISK IS ASSUMED BY THE USER. IN NO EVENT SHALL ENVIRONMENTAL DATA RESOURCES, INC. BE LIABLE TO ANYONE, WHETHER ARISING OUT OF ERRORS OR OMISSIONS, NEGLIGENCE, ACCIDENT OR ANY OTHER CAUSE, FOR ANY LOSS OF DAMAGE, INCLUDING, WITHOUT LIMITATION, SPECIAL, INCIDENTAL CONSEQUENTIAL, OR EXEMPLARY DAMAGES. ANY LIABILITY ON THE PART OF ENVIRONMENTAL DATA RESOURCES, INC. IS STRICTLY LIMITED TO A REFUND OF THE AMOUNT PAID FOR THIS REPORT. Purchaser accepts this Report "AS IS". Any analyses, estimates, ratings, environmental risk levels or risk codes provided in this Report are provided for illustrative purposes only, and are not intended to provide, nor should they be interpreted as providing any facts regarding, or prediction or forecast of, any environmental risk for any property. Only a Phase I Environmental Site Assessment performed by an environmental professional can provide information regarding the environmental risk for any property. Additionally, the information provided in this Report is not to be construed as legal advice.

Copyright 2010 by Environmental Data Resources, Inc. All rights reserved. Reproduction in any media or format, in whole or in part, of any report or map of Environmental Data Resources, Inc., or its affiliates, is prohibited without prior written permission.

EDR and its logos (including Sanborn and Sanborn Map) are trademarks of Environmental Data Resources, Inc. or its affiliates. All other trademarks used herein are the property of their respective owners.

Sanborn Sheet Thumbnails

This Certified Sanborn Map Report is based upon the following Sanborn Fire Insurance map sheets.



1970 Source Sheets

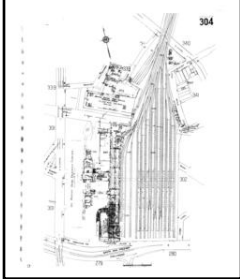

Volume 3, Sheet 304

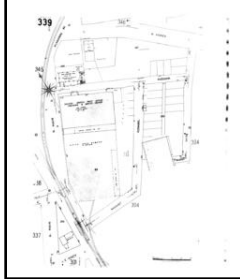

Volume 3, Sheet 339



Volume 3, Sheet 340



Volume 3, Sheet 346

1968 Source Sheets

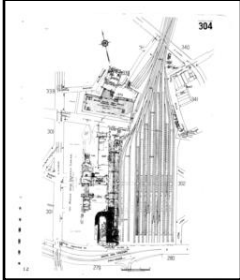

Volume 3, Sheet 304

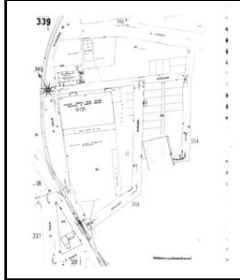

Volume 3, Sheet 339



Volume 3, Sheet 340



Volume 3, Sheet 346

1965 Source Sheets

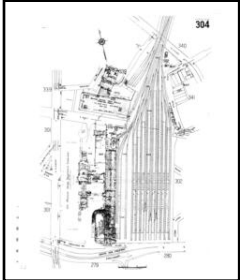

Volume 3, Sheet 304

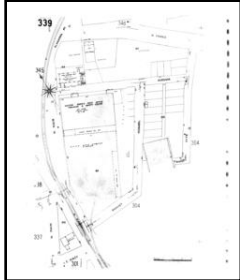

Volume 3, Sheet 339



Volume 3, Sheet 340



Volume 3, Sheet 346

1964 Source Sheets

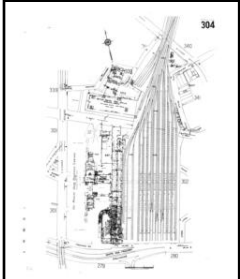

Volume 3, Sheet 304

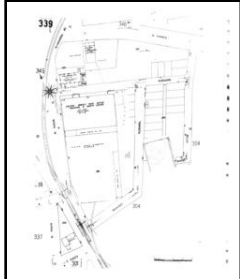

Volume 3, Sheet 339



Volume 3, Sheet 340



Volume 3, Sheet 346

1960 Source Sheets

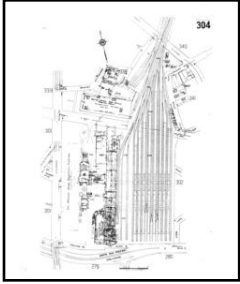

Volume 3, Sheet 304

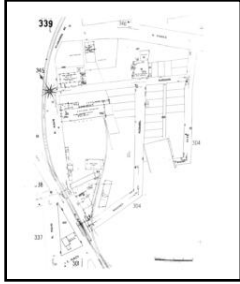

Volume 3, Sheet 339

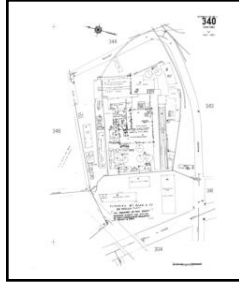

Volume 3, Sheet 340

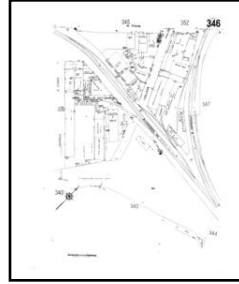

Volume 3, Sheet 346

1957 Source Sheets

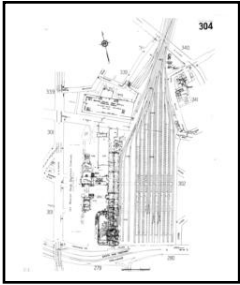

Volume 3, Sheet 304

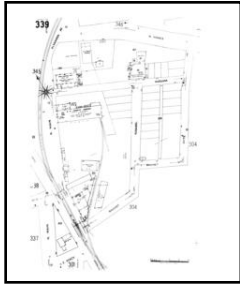

Volume 3, Sheet 339

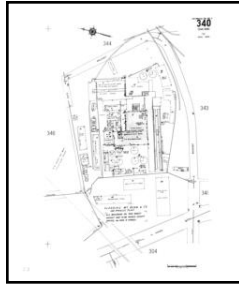

Volume 3, Sheet 340



Volume 3, Sheet 346

1954 Source Sheets

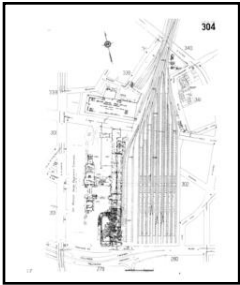

Volume 3, Sheet 304

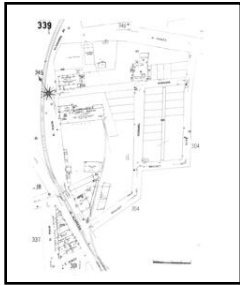

Volume 3, Sheet 339

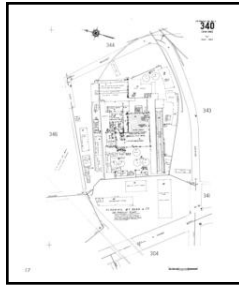

Volume 3, Sheet 340



Volume 3, Sheet 346

1953 Source Sheets

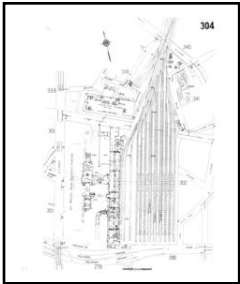

Volume 3, Sheet 304

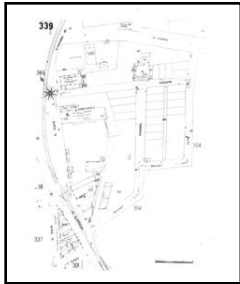

Volume 3, Sheet 339

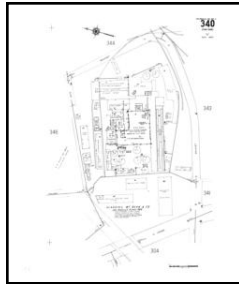

Volume 3, Sheet 340



Volume 3, Sheet 346

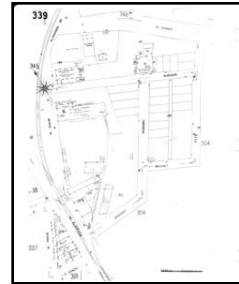

Volume 3, Sheet 339

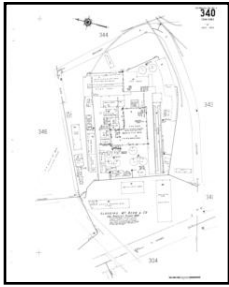

Volume 3, Sheet 340



Volume 3, Sheet 346

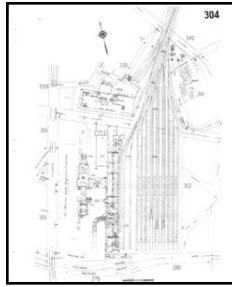

Volume 3, Sheet 304

1950 Source Sheets



Volume 3, Sheet 339

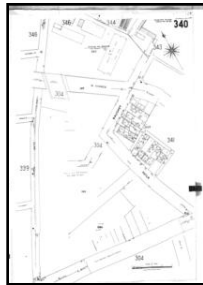

Volume 3, Sheet 340



Volume 3, Sheet 346

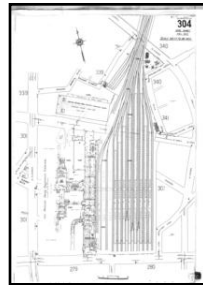

Volume 3, Sheet 304

1920 Source Sheets



Volume Congested Business District, Sheet 1



Volume Congested Business District, Sheet 2

1906 Source Sheets



Volume 3, Sheet 339



Volume 3, Sheet 340



Volume 3, Sheet 346

1894 Source Sheets



Volume 1, Sheet 19



Volume 1, Sheet 19

1888 Source Sheets



Volume 1, Sheet 7



Volume 1, Sheet 7



Volume 1, Sheet 8

1970 Certified Sanborn Map

Site Name: LA Union Station
 Address: 800 North Alameda Street
 City, ST, ZIP: Los Angeles CA 90012
 Client: URS Corporation
 EDR Inquiry: 2917951.1
 Order Date: 11/10/2010 6:55:45 PM
 Certification #: 641B-4AF8-879A
 Copyright: 1970

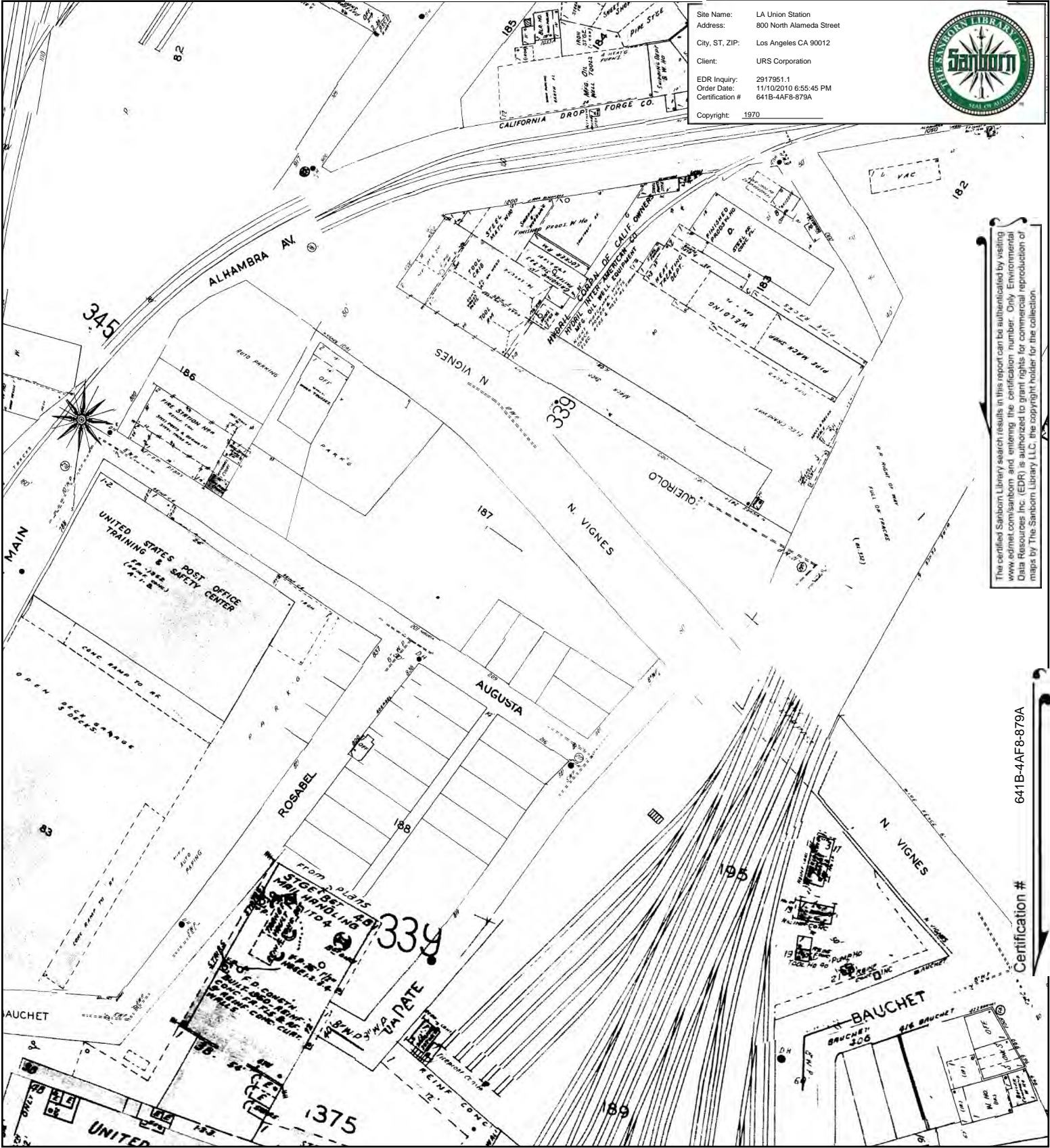

The certified Sanborn Library search results in this report can be authenticated by visiting www.edrnet.com/sanborn and entering the certification number. Only Environmental Data Resources Inc. (EDR) is authorized to grant rights for commercial reproduction of maps by The Sanborn Library LLC, the copyright holder for the collection.

641B-4AF8-879A

Certification #

This Certified Sanborn Map combines the following sheets. Outlined areas indicate map sheets within the collection.

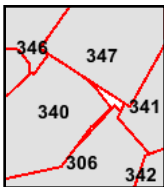
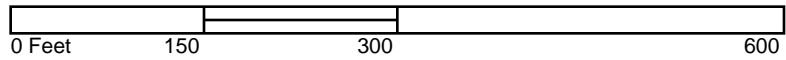

- Volume 3, Sheet 304
- Volume 3, Sheet 339
- Volume 3, Sheet 340
- Volume 3, Sheet 346



1968 Certified Sanborn Map

Site Name: LA Union Station
 Address: 800 North Alameda Street
 City, ST, ZIP: Los Angeles CA 90012
 Client: URS Corporation
 EDR Inquiry: 2917951.1
 Order Date: 11/10/2010 6:55:45 PM
 Certification #: 641B-4AF8-879A
 Copyright: 1968

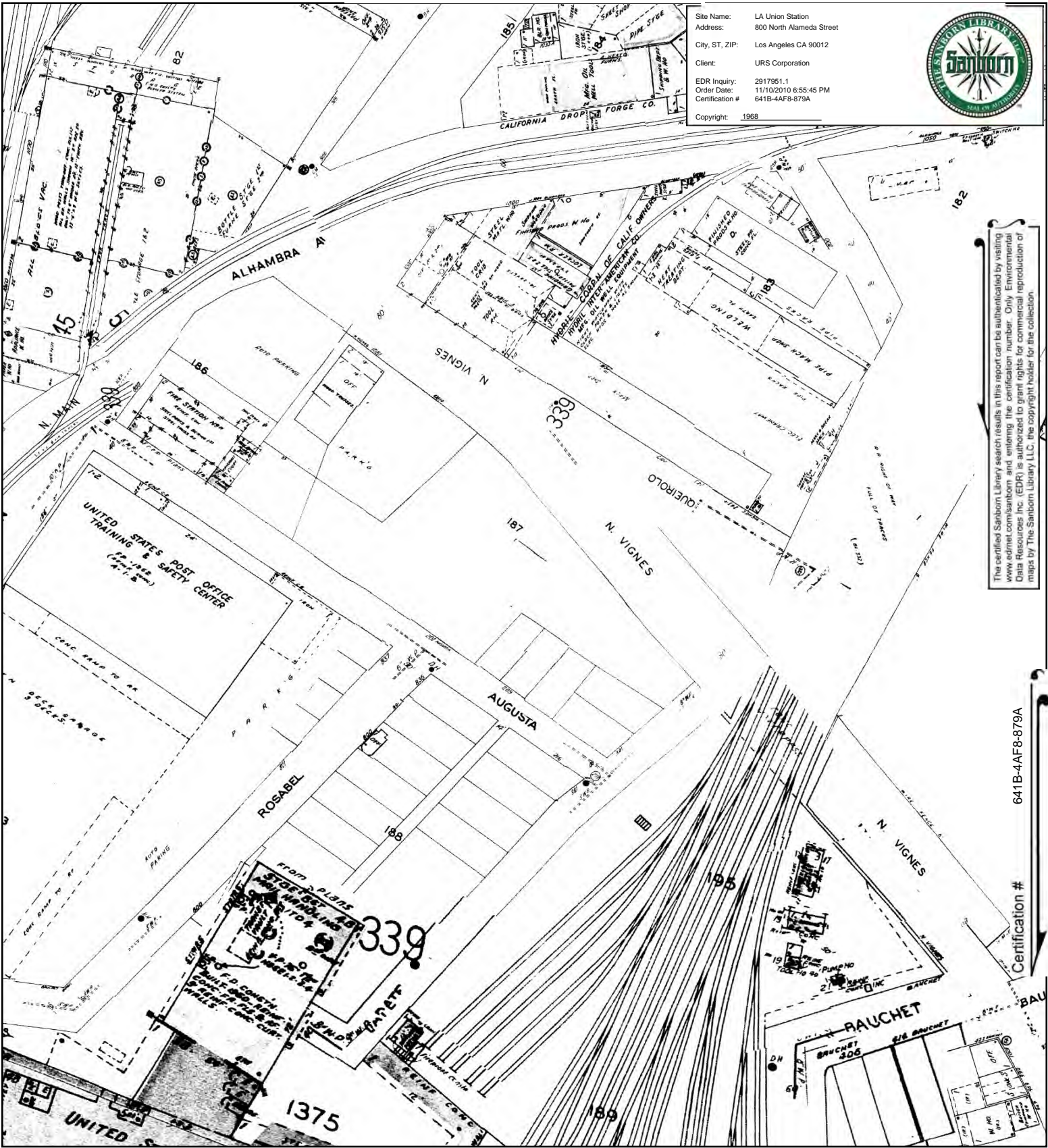

The certified Sanborn Library search results in this report can be substantiated by visiting www.edrnet.com/sanborn and entering the certification number. Only Environmental Data Resources Inc. (EDR) is authorized to grant rights for commercial reproduction of maps by The Sanborn Library LLC, the copyright holder for the collection.

641B-4AF8-879A

Certification #

This Certified Sanborn Map combines the following sheets. Outlined areas indicate map sheets within the collection.

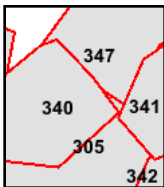
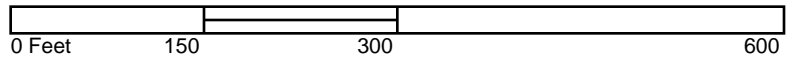

- Volume 3, Sheet 304
- Volume 3, Sheet 339
- Volume 3, Sheet 340
- Volume 3, Sheet 346



1965 Certified Sanborn Map

Site Name: LA Union Station
 Address: 800 North Alameda Street
 City, ST, ZIP: Los Angeles CA 90012
 Client: URS Corporation
 EDR Inquiry: 2917951.1
 Order Date: 11/10/2010 6:55:45 PM
 Certification #: 641B-4AF8-879A
 Copyright: 1965

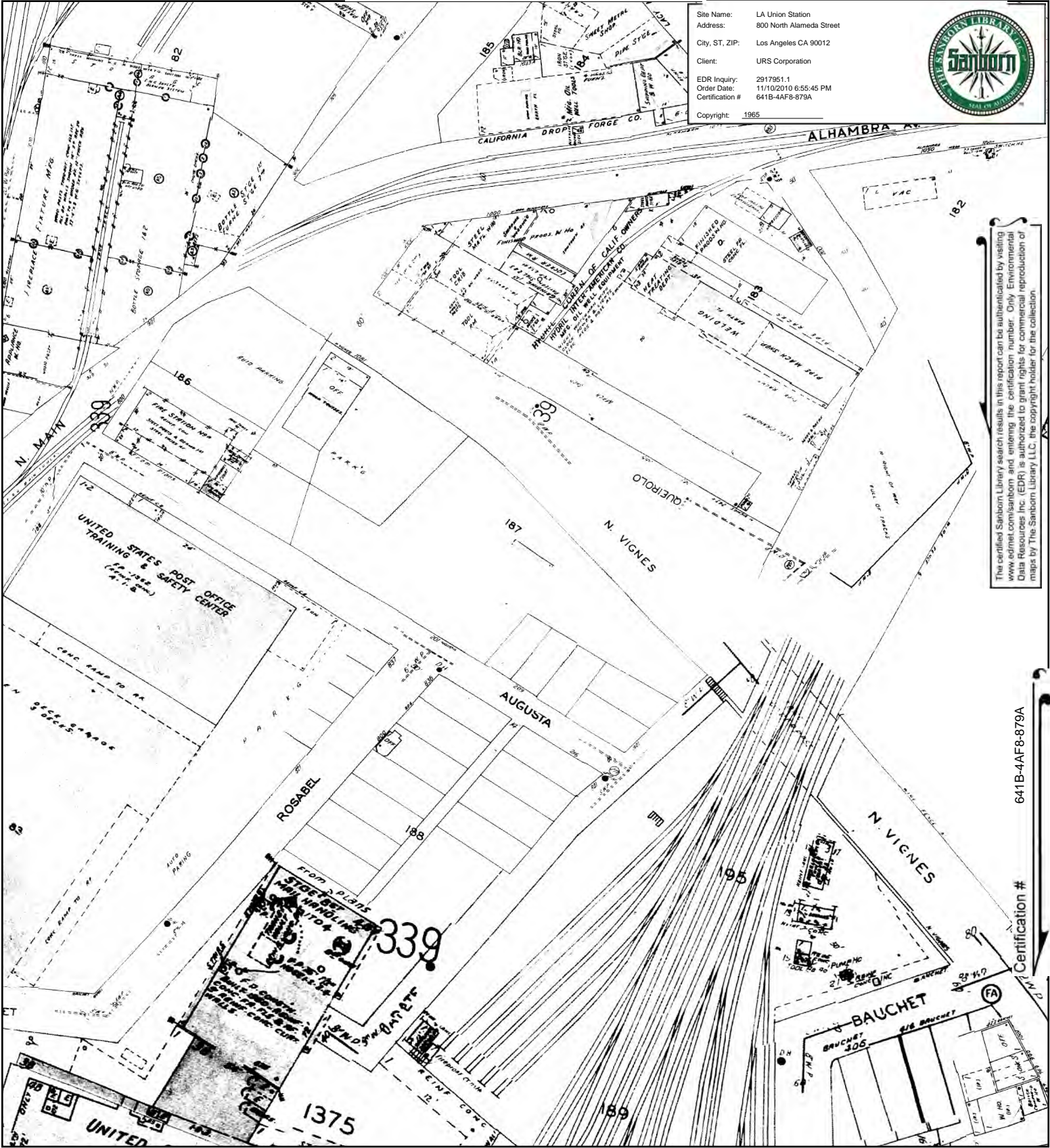

The certified Sanborn Library search results in this report can be authenticated by visiting www.edrnet.com/sanborn and entering the certification number. Only Environmental Data Resources Inc. (EDR) is authorized to grant rights for commercial reproduction of maps by The Sanborn Library LLC, the copyright holder for the collection.

641B-4AF8-879A

Certification #

This Certified Sanborn Map combines the following sheets. Outlined areas indicate map sheets within the collection.

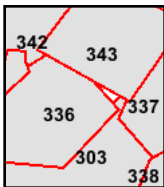
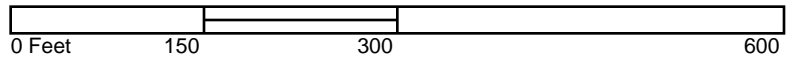

- Volume 3, Sheet 304
- Volume 3, Sheet 339
- Volume 3, Sheet 340
- Volume 3, Sheet 346



1964 Certified Sanborn Map

Site Name: LA Union Station
 Address: 800 North Alameda Street
 City, ST, ZIP: Los Angeles CA 90012
 Client: URS Corporation
 EDR Inquiry: 2917951.1
 Order Date: 11/10/2010 6:55:45 PM
 Certification #: 641B-4AF8-879A
 Copyright: 1964

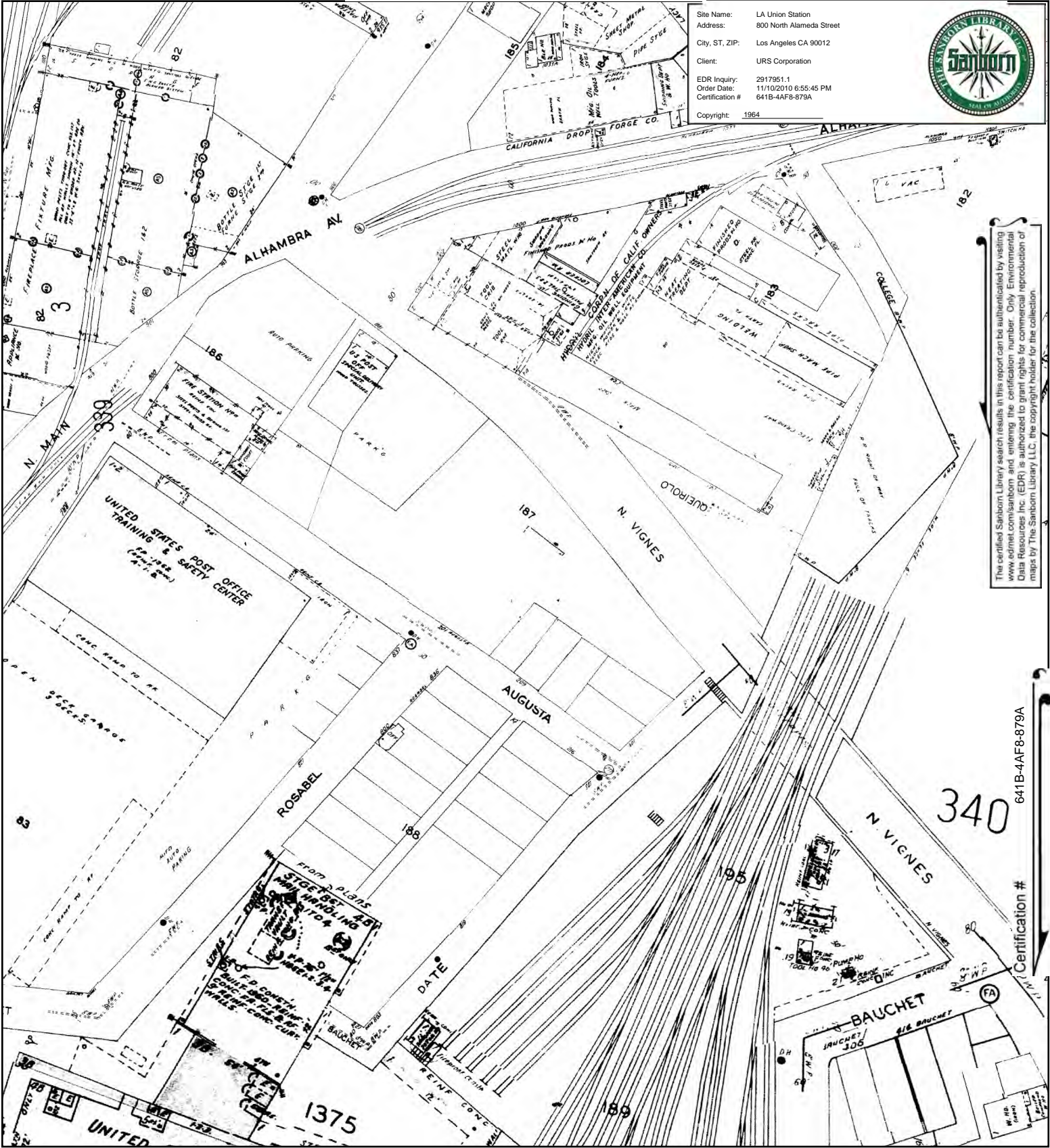

The certified Sanborn Library search results in this report can be authenticated by visiting www.edrnet.com/sanborn and entering the certification number. Only Environmental Data Resources Inc. (EDR) is authorized to grant rights for commercial reproduction of maps by The Sanborn Library LLC, the copyright holder for the collection.

641B-4AF8-879A

Certification #

This Certified Sanborn Map combines the following sheets. Outlined areas indicate map sheets within the collection.

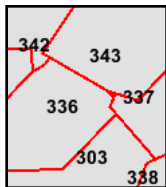
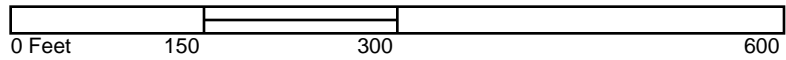

- Volume 3, Sheet 304
- Volume 3, Sheet 339
- Volume 3, Sheet 340
- Volume 3, Sheet 346



1960 Certified Sanborn Map

Site Name: LA Union Station
 Address: 800 North Alameda Street
 City, ST, ZIP: Los Angeles CA 90012
 Client: URS Corporation
 EDR Inquiry: 2917951.1
 Order Date: 11/10/2010 6:55:45 PM
 Certification #: 641B-4AF8-879A
 Copyright: 1960



The certified Sanborn Library search results in this report can be authenticated by visiting www.edrnet.com/sanborn and entering the certification number. Only Environmental Data Resources Inc. (EDR) is authorized to grant rights for commercial reproduction of maps by The Sanborn Library LLC, the copyright holder for the collection.

M.C. BEAN & CO. PLANT
 ALL BUILDINGS ON THIS SHEET
 REMOVED EXCEPT VAC. OF WHICH
 NO WORK VISIBLE
 IS NOT CAN BE OPEN

641B-4AF8-879A

Certification #

This Certified Sanborn Map combines the following sheets. Outlined areas indicate map sheets within the collection.

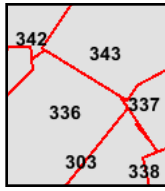
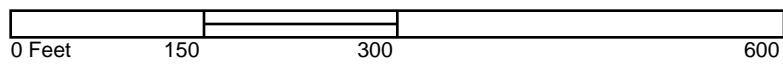

- Volume 3, Sheet 304
- Volume 3, Sheet 339
- Volume 3, Sheet 340
- Volume 3, Sheet 346



1957 Certified Sanborn Map

Site Name: LA Union Station
 Address: 800 North Alameda Street
 City, ST, ZIP: Los Angeles CA 90012
 Client: URS Corporation
 EDR Inquiry: 2917951.1
 Order Date: 11/10/2010 6:55:45 PM
 Certification #: 641B-4AF8-879A
 Copyright: 1957

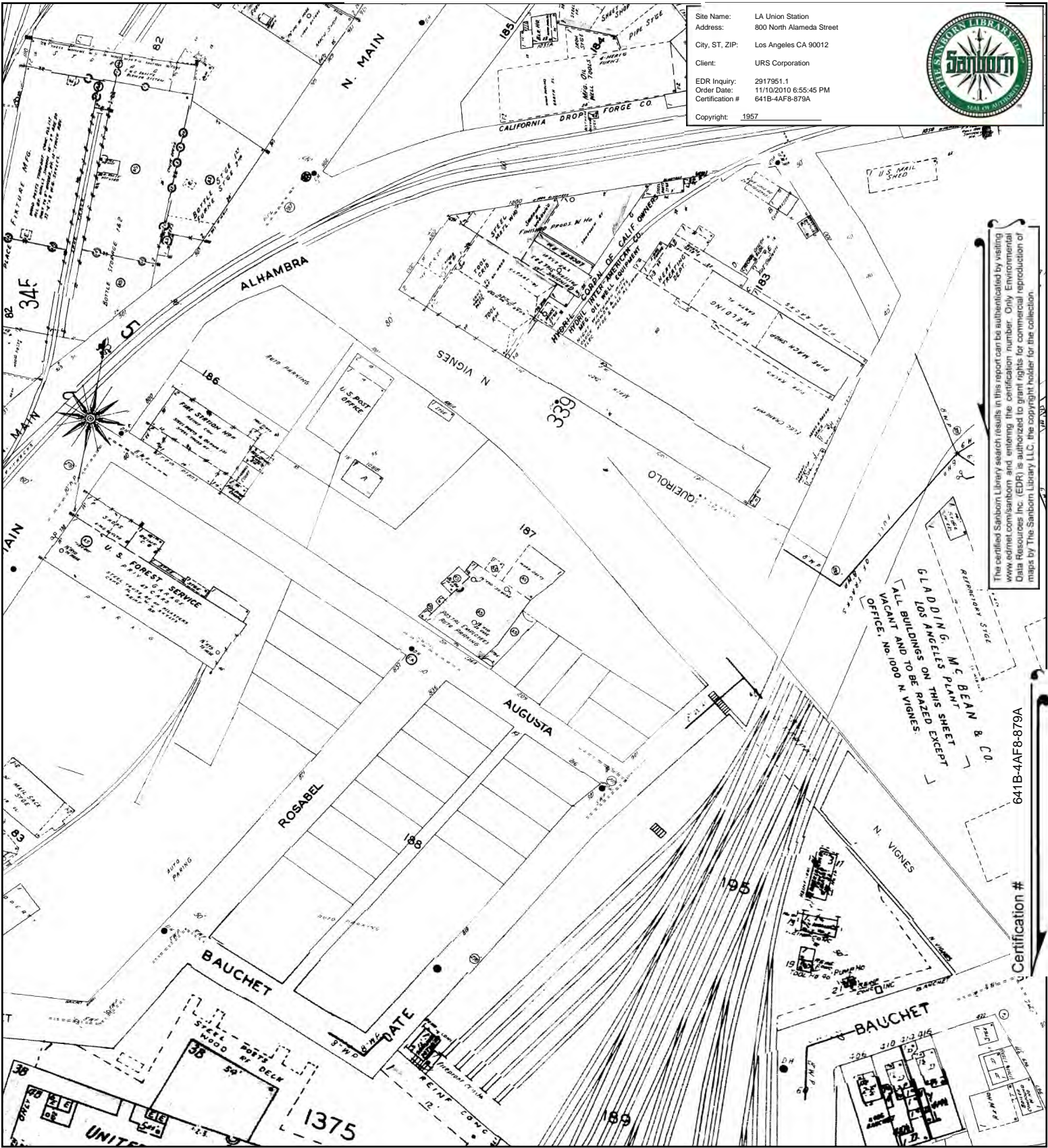

The certified Sanborn Library search results in this report can be authenticated by visiting www.edrnet.com/sanborn and entering the certification number. Only Environmental Data Resources Inc. (EDR) is authorized to grant rights for commercial reproduction of maps by The Sanborn Library LLC, the copyright holder for the collection.

Certification # 641B-4AF8-879A

This Certified Sanborn Map combines the following sheets. Outlined areas indicate map sheets within the collection.

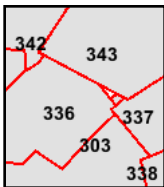
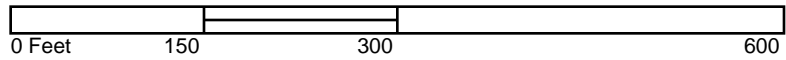

- Volume 3, Sheet 304
- Volume 3, Sheet 339
- Volume 3, Sheet 340
- Volume 3, Sheet 346



1954 Certified Sanborn Map

Site Name: LA Union Station
 Address: 800 North Alameda Street
 City, ST, ZIP: Los Angeles CA 90012
 Client: URS Corporation
 EDR Inquiry: 2917951.1
 Order Date: 11/10/2010 6:55:45 PM
 Certification #: 641B-4AF8-879A
 Copyright: 1954

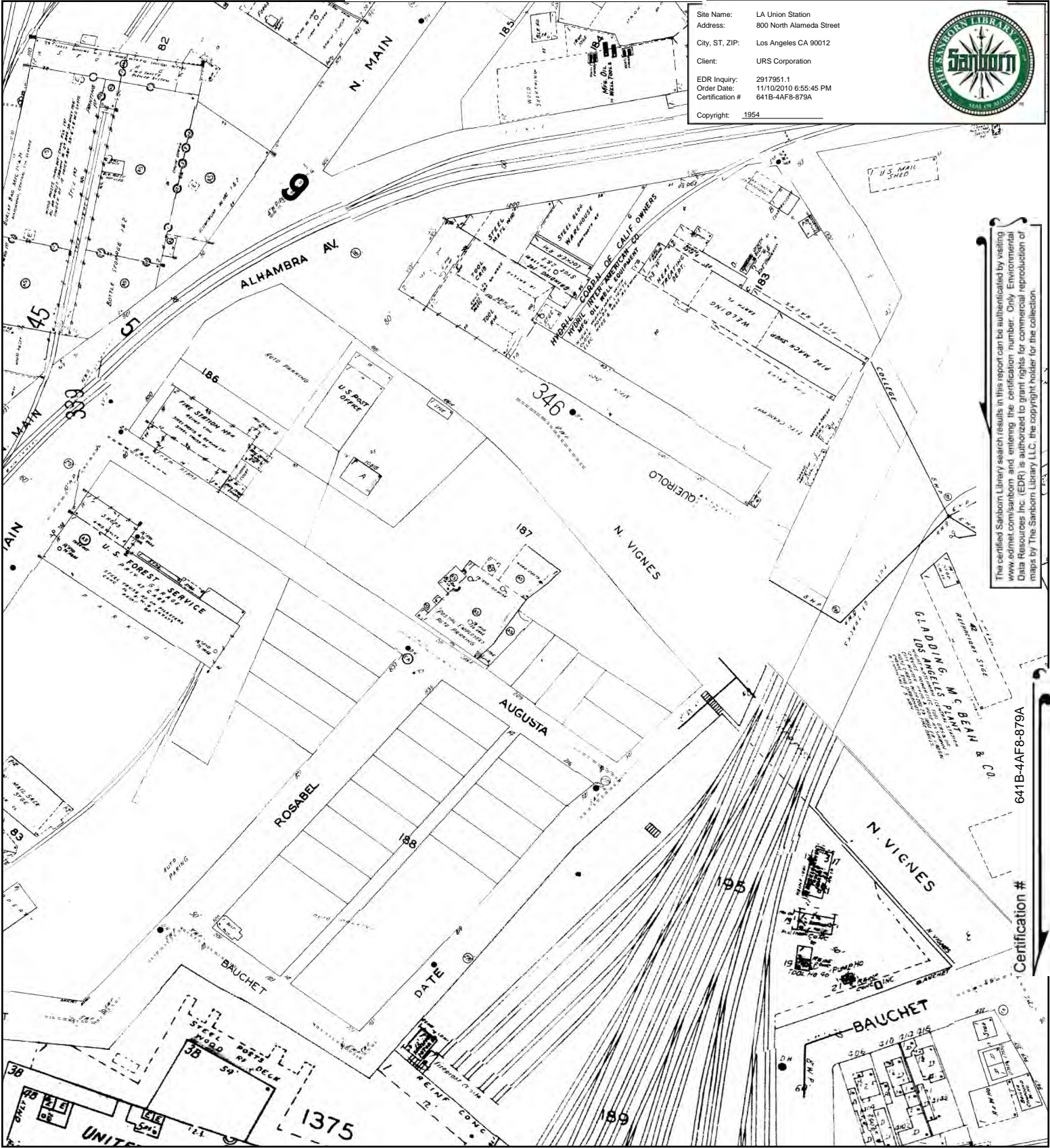

The certified Sanborn Library search results in this report can be authenticated by visiting www.edrnet.com/sanborn and entering the certification number. Only Environmental Data Resources Inc. (EDR) is authorized to grant rights for commercial reproduction of maps by The Sanborn Library LLC, the copyright holder for the collection.

Certification # 641B-4AF8-879A

This Certified Sanborn Map combines the following sheets. Outlined areas indicate map sheets within the collection.

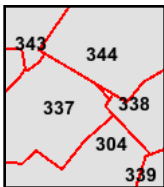
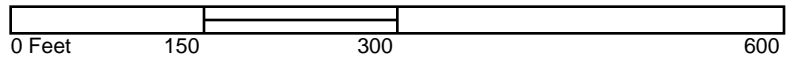

- Volume 3, Sheet 304
- Volume 3, Sheet 339
- Volume 3, Sheet 340
- Volume 3, Sheet 346



1953 Certified Sanborn Map

Site Name: LA Union Station
 Address: 800 North Alameda Street
 City, ST, ZIP: Los Angeles CA 90012
 Client: URS Corporation
 EDR Inquiry: 2917951.1
 Order Date: 11/10/2010 6:55:45 PM
 Certification #: 641B-4AF8-879A
 Copyright: 1953

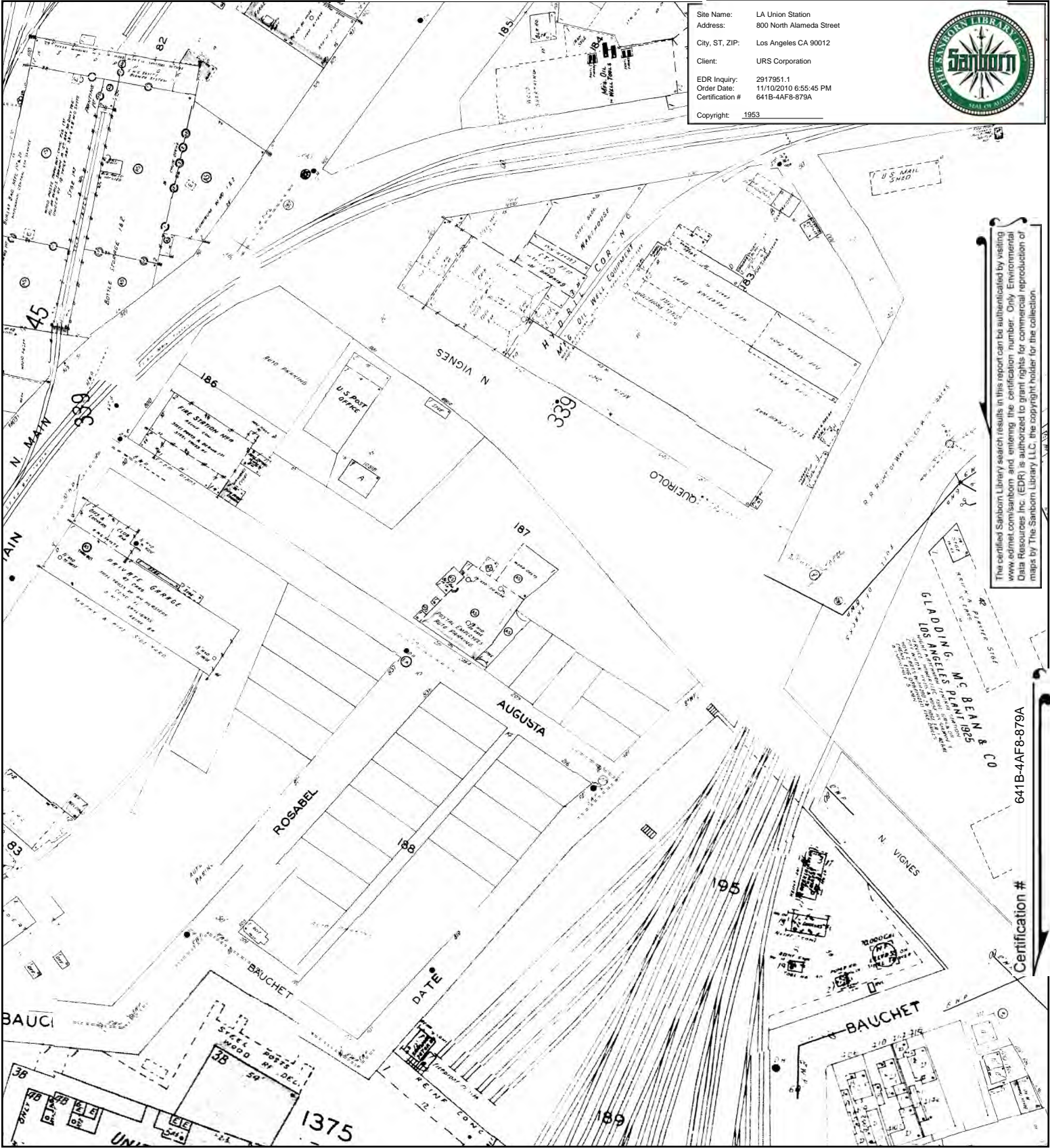

This Certified Sanborn Map combines the following sheets. Outlined areas indicate map sheets within the collection.

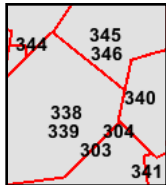
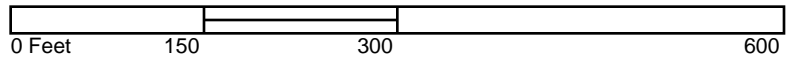

Volume 3, Sheet 304
 Volume 3, Sheet 339
 Volume 3, Sheet 340
 Volume 3, Sheet 346
 Volume 3, Sheet 339

Volume 3, Sheet 340
 Volume 3, Sheet 346
 Volume 3, Sheet 304



1950 Certified Sanborn Map

Site Name: LA Union Station
 Address: 800 North Alameda Street
 City, ST, ZIP: Los Angeles CA 90012
 Client: URS Corporation
 EDR Inquiry: 2917951.1
 Order Date: 11/10/2010 6:55:45 PM
 Certification #: 641B-4AF8-879A
 Copyright: 1950

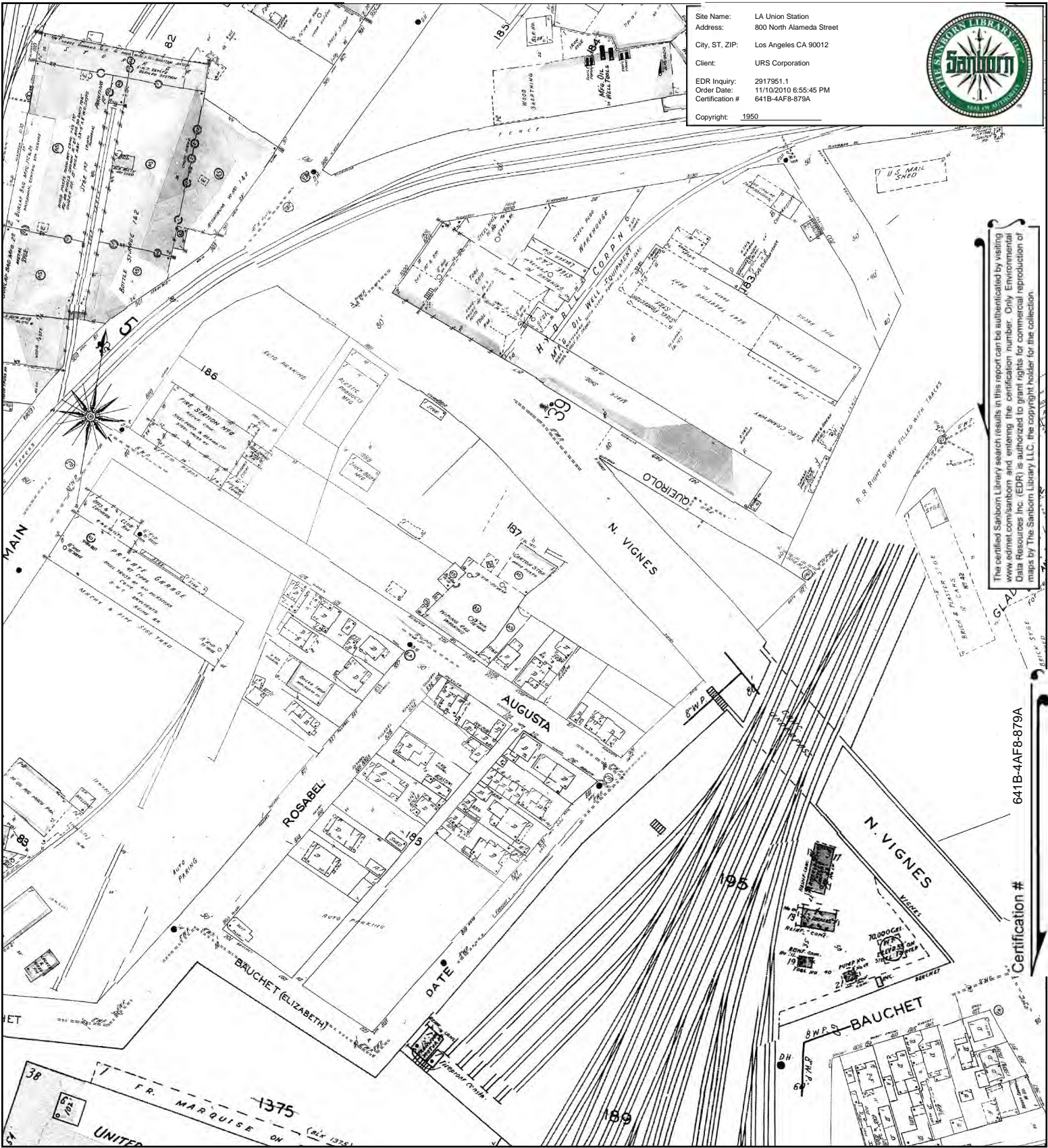

The certified Sanborn Library search results in this report can be authorized by visiting www.edrnet.com/sanborn and entering the certification number. Only Environmental Data Resources Inc. (EDR) is authorized to grant rights for commercial reproduction of maps by The Sanborn Library LLC, the copyright holder for the collection.

641B-4AF8-879A

Certification #

This Certified Sanborn Map combines the following sheets. Outlined areas indicate map sheets within the collection.

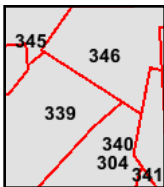
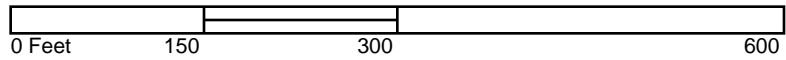

- Volume 3, Sheet 339
- Volume 3, Sheet 340
- Volume 3, Sheet 346
- Volume 3, Sheet 304



1920 Certified Sanborn Map

Site Name: LA Union Station
 Address: 800 North Alameda Street
 City, ST, ZIP: Los Angeles CA 90012
 Client: URS Corporation
 EDR Inquiry: 2917951.1
 Order Date: 11/10/2010 6:55:45 PM
 Certification #: 641B-4AF8-879A
 Copyright: 1920

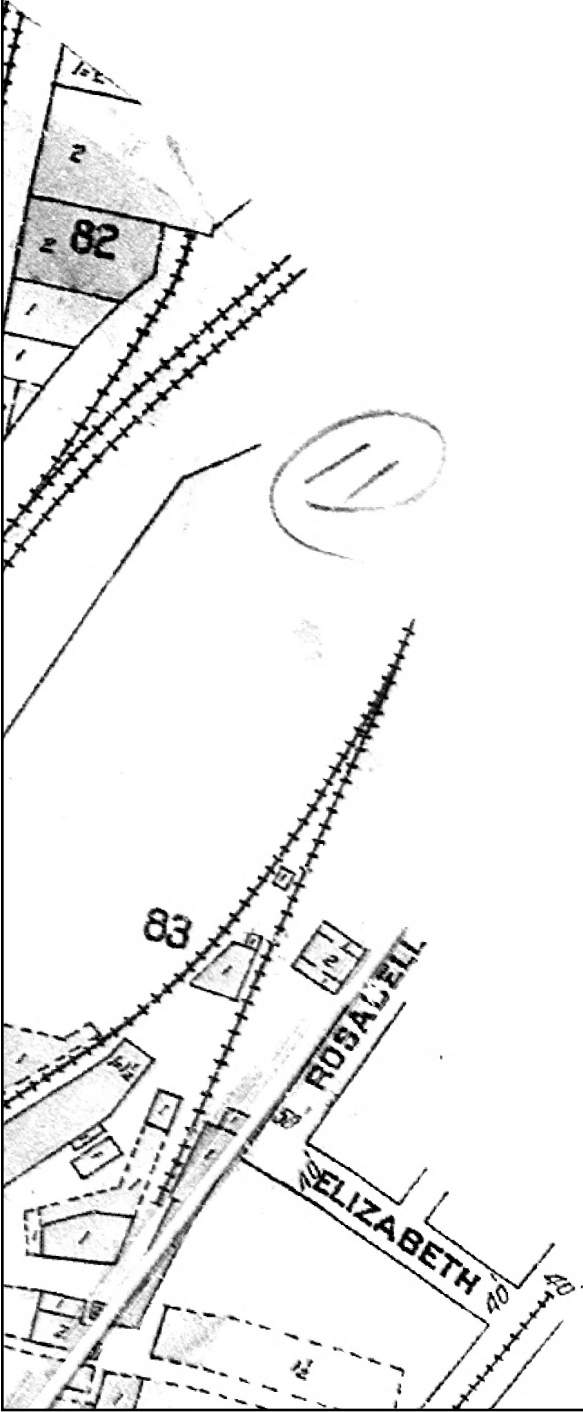

The certified Sanborn Library search results in this report can be authenticated by visiting www.edrnet.com/sanborn and entering the certification number. Only Environmental Data Resources Inc. (EDR) is authorized to grant rights for commercial reproduction of maps by The Sanborn Library LLC, the copyright holder for the collection.

Certification # 641B-4AF8-879A

This Certified Sanborn Map combines the following sheets. Outlined areas indicate map sheets within the collection.

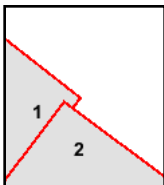
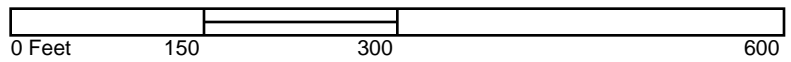

Volume Congested Business District, Sheet
 Volume Congested Business District, Sheet 2



1906 Certified Sanborn Map

Site Name: LA Union Station
 Address: 800 North Alameda Street
 City, ST, ZIP: Los Angeles CA 90012
 Client: URS Corporation
 EDR Inquiry: 2917951.1
 Order Date: 11/10/2010 6:55:45 PM
 Certification #: 641B-4AF8-879A
 Copyright: 1906

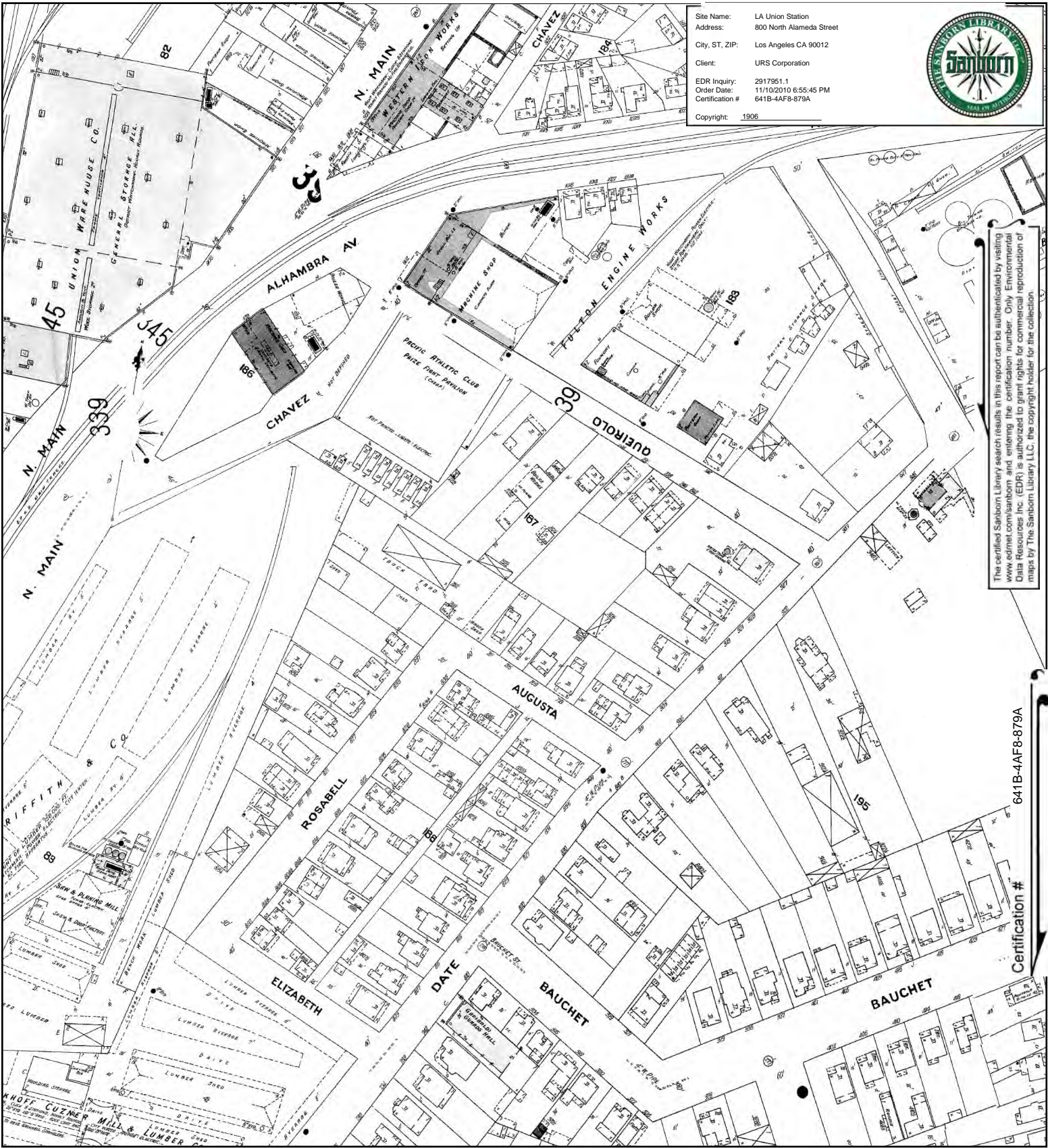

The certified Sanborn Library search results in this report can be authenticated by visiting www.edrnet.com/sanborn and entering the certification number. Only Environmental Data Resources Inc. (EDR) is authorized to grant rights for commercial reproduction of maps by The Sanborn Library LLC, the copyright holder for the collection.

Certification # 641B-4AF8-879A

This Certified Sanborn Map combines the following sheets. Outlined areas indicate map sheets within the collection.

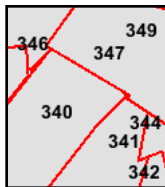
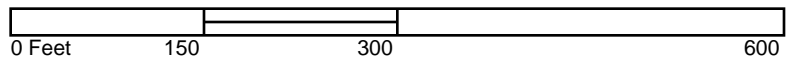

Volume 3, Sheet 339
 Volume 3, Sheet 340
 Volume 3, Sheet 346



1894 Certified Sanborn Map

Site Name: LA Union Station
 Address: 800 North Alameda Street
 City, ST, ZIP: Los Angeles CA 90012
 Client: URS Corporation
 EDR Inquiry: 2917951.1
 Order Date: 11/10/2010 6:55:45 PM
 Certification #: 641B-4AF8-879A
 Copyright: 1894

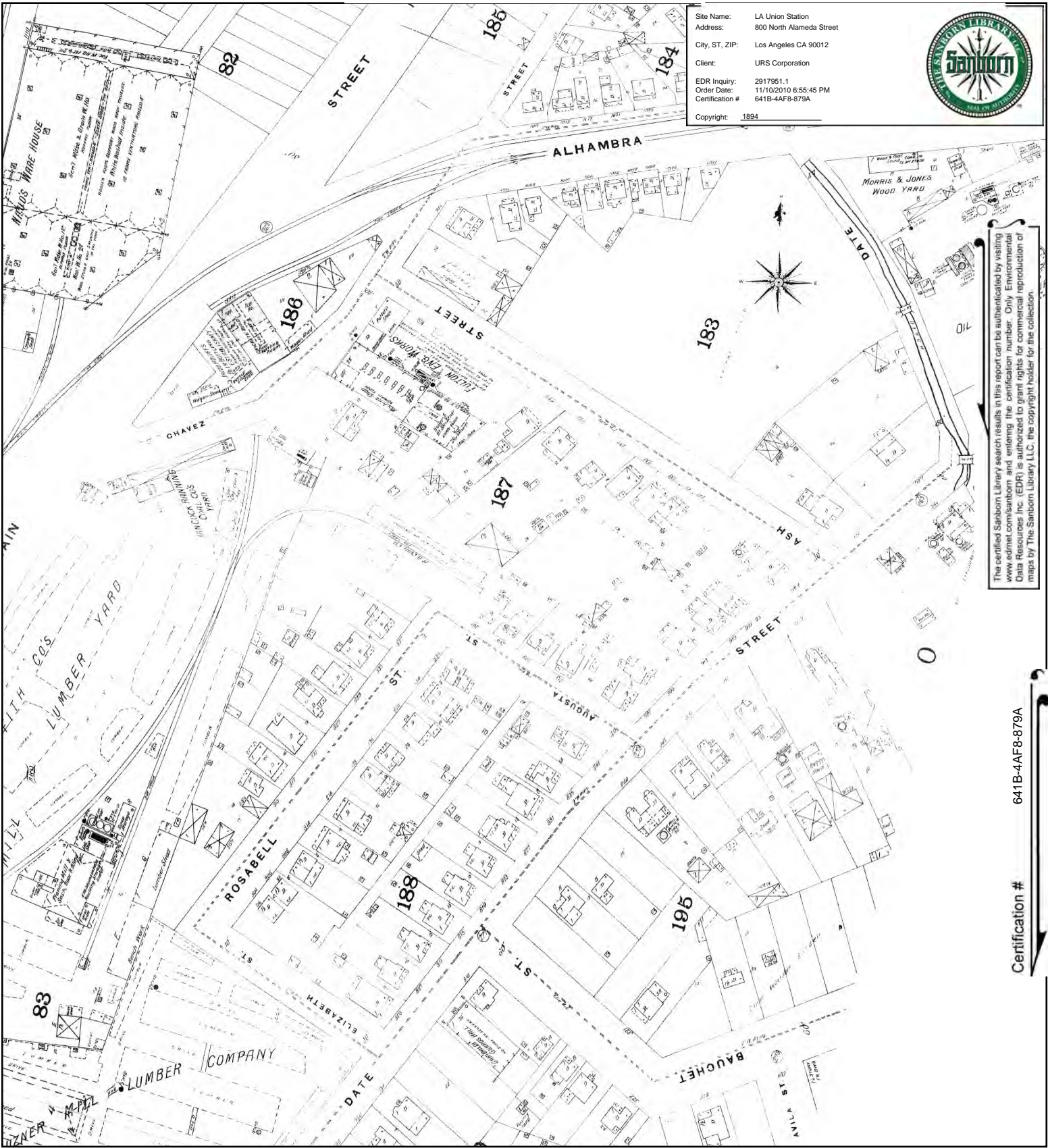

The certified Sanborn Library search results in this report can be authenticated by visiting www.edrnet.com/sanborn and entering the certification number. Only Environmental Data Resources Inc. (EDR) is authorized to grant rights for commercial reproduction of maps by The Sanborn Library LLC, the copyright holder for the collection.

Certification # 641B-4AF8-879A

This Certified Sanborn Map combines the following sheets. Outlined areas indicate map sheets within the collection.

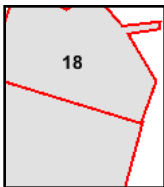
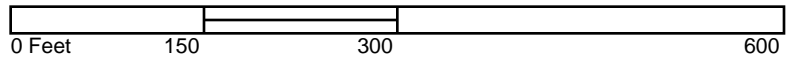

Volume 1, Sheet 19
 Volume 1, Sheet 19



1888 Certified Sanborn Map

Site Name: LA Union Station
 Address: 800 North Alameda Street
 City, ST, ZIP: Los Angeles CA 90012
 Client: URS Corporation
 EDR Inquiry: 2917951.1
 Order Date: 11/10/2010 6:55:45 PM
 Certification #: 641B-4AF8-879A
 Copyright: 1888

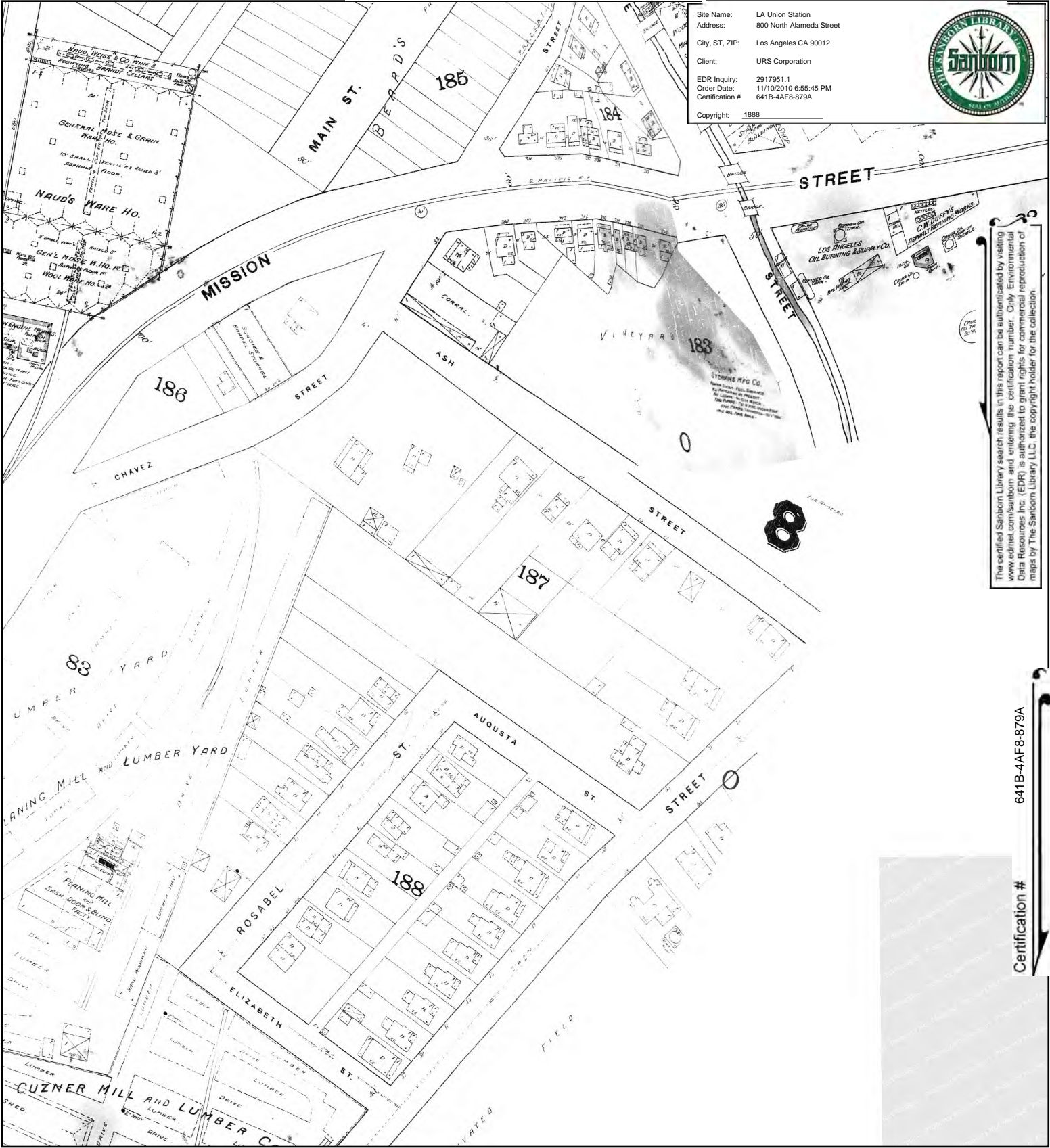

The certified Sanborn Library search results in this report can be authorized by visiting www.edrnet.com/sanborn and entering the certification number. Only Environmental Data Resources Inc. (EDR) is authorized to grant rights for commercial reproduction of maps by The Sanborn Library LLC, the copyright holder for the collection.

641B-4AF8-879A

Certification #

This Certified Sanborn Map combines the following sheets. Outlined areas indicate map sheets within the collection.

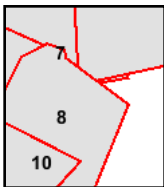
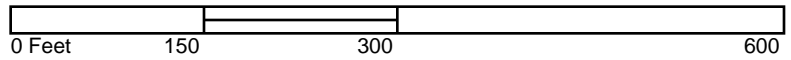

Volume 1, Sheet 7
 Volume 1, Sheet 7
 Volume 1, Sheet 8



1888 Certified Sanborn Map

Site Name: LA Union Station
 Address: 800 North Alameda Street
 City, ST, ZIP: Los Angeles CA 90012
 Client: URS Corporation
 EDR Inquiry: 2917951.1
 Order Date: 11/10/2010 6:55:45 PM
 Certification #: 641B-4AF8-879A
 Copyright: 1888



The certified Sanborn Library search results in this report can be authenticated by visiting www.edrnet.com/sanborn and entering the certification number. Only Environmental Data Resources, Inc. (EDR) is authorized to grant rights for commercial reproduction of maps by The Sanborn Library LLC, the copyright holder for the collection.

Certification # 641B-4AF8-879A

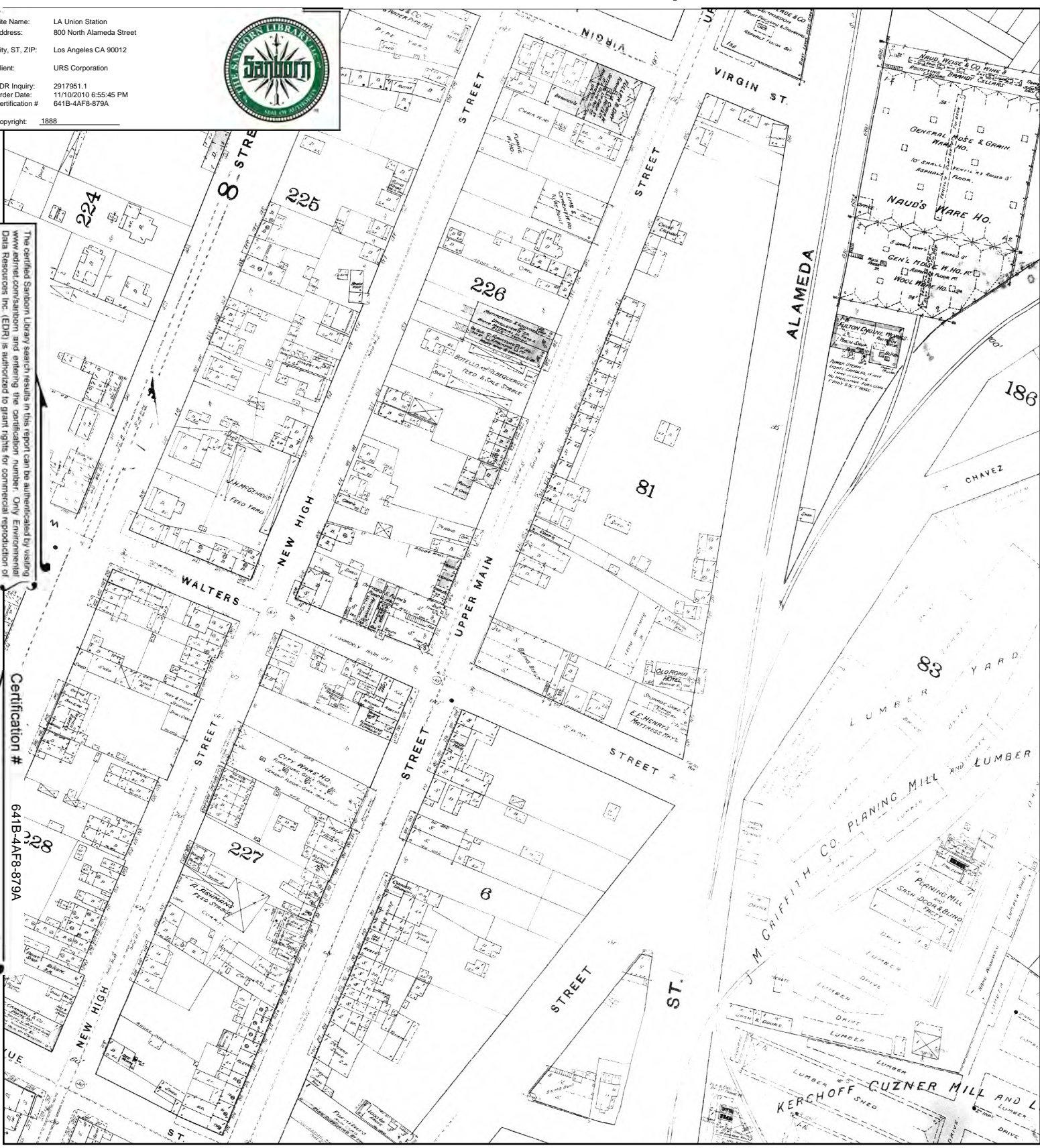

This Certified Sanborn Map combines the following sheets. Outlined areas indicate map sheets within the collection.

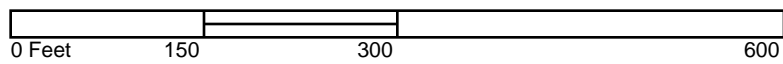

- Volume 1, Sheet 7
- Volume 1, Sheet 8
- Volume 1, Sheet 8
- Volume 1, Sheet 10
- Volume 1, Sheet 10



1906 Certified Sanborn Map

Site Name: LA Union Station
 Address: 800 North Alameda Street
 City, ST, ZIP: Los Angeles CA 90012
 Client: URS Corporation
 EDR Inquiry: 2917951.1
 Order Date: 11/10/2010 6:55:45 PM
 Certification #: 641B-4AF8-879A
 Copyright: 1906



The certified Sanborn Map search results in this report can be authenticated by visiting www.edrnet.com/sanborn and entering the certification number. Only Environmental Data Resources, Inc. (EDR) is authorized to grant rights for commercial reproduction of maps by The Sanborn Library LLC, the copyright holder for the collection.

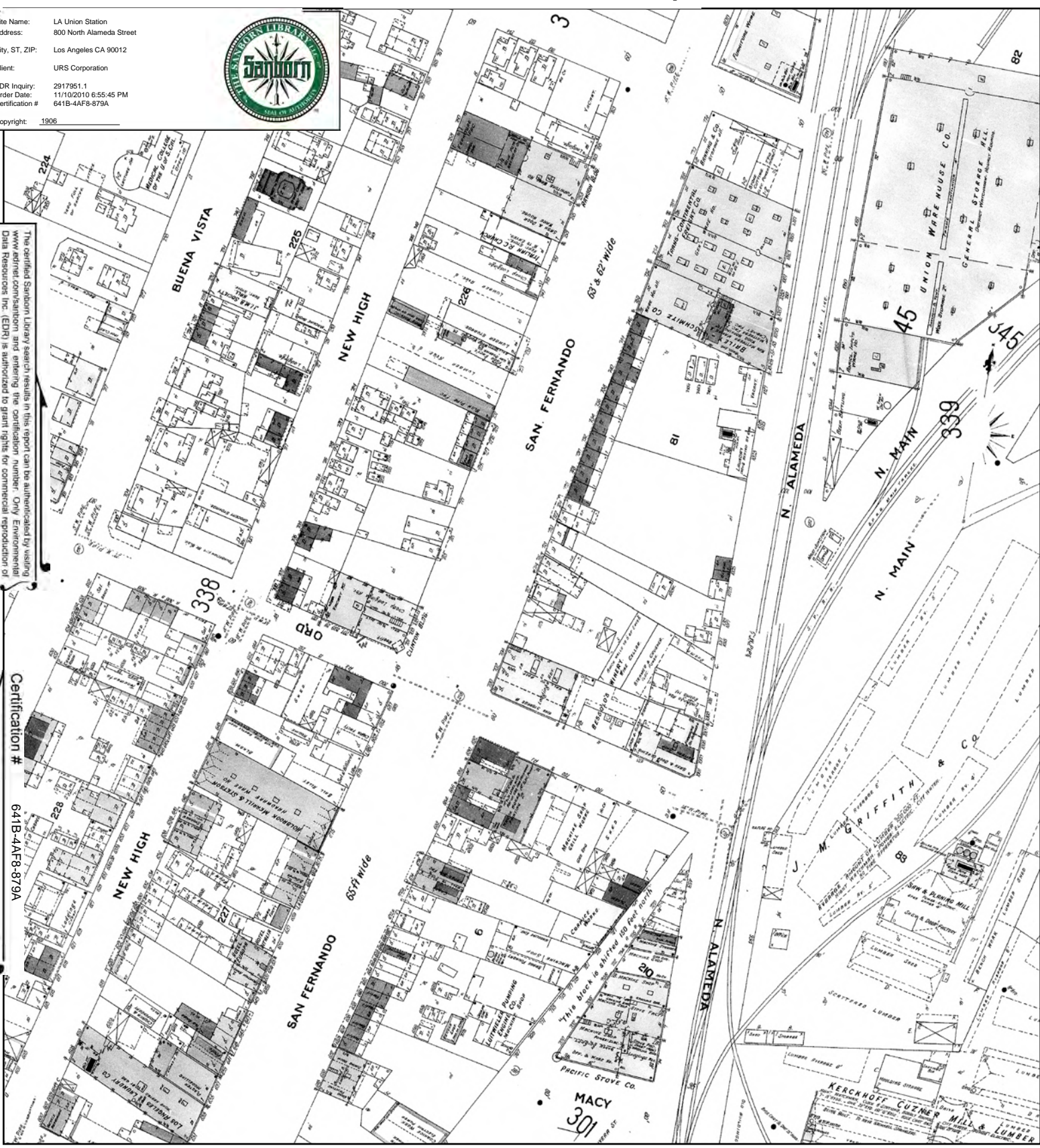

Certification # 641B-4AF8-879A

This Certified Sanborn Map combines the following sheets. Outlined areas indicate map sheets within the collection.

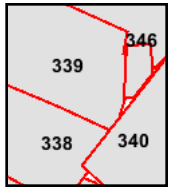
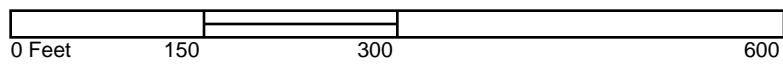

- Volume 3, Sheet 337
- Volume 3, Sheet 338
- Volume 3, Sheet 339
- Volume 3, Sheet 345



1894 Certified Sanborn Map

Site Name: LA Union Station
 Address: 800 North Alameda Street
 City, ST, ZIP: Los Angeles CA 90012
 Client: URS Corporation
 EDR Inquiry: 2917951.1
 Order Date: 11/10/2010 6:55:45 PM
 Certification #: 641B-4AF8-879A
 Copyright: 1894



The certified Sanborn Library search results in this report can be authenticated by visiting
 www.edrnet.com/sanborn and entering the certification number. Only Environmental
 Data Resources, Inc. (EDR) is authorized to grant rights for commercial reproduction of
 maps by The Sanborn Library LLC, the copyright holder for the collection.

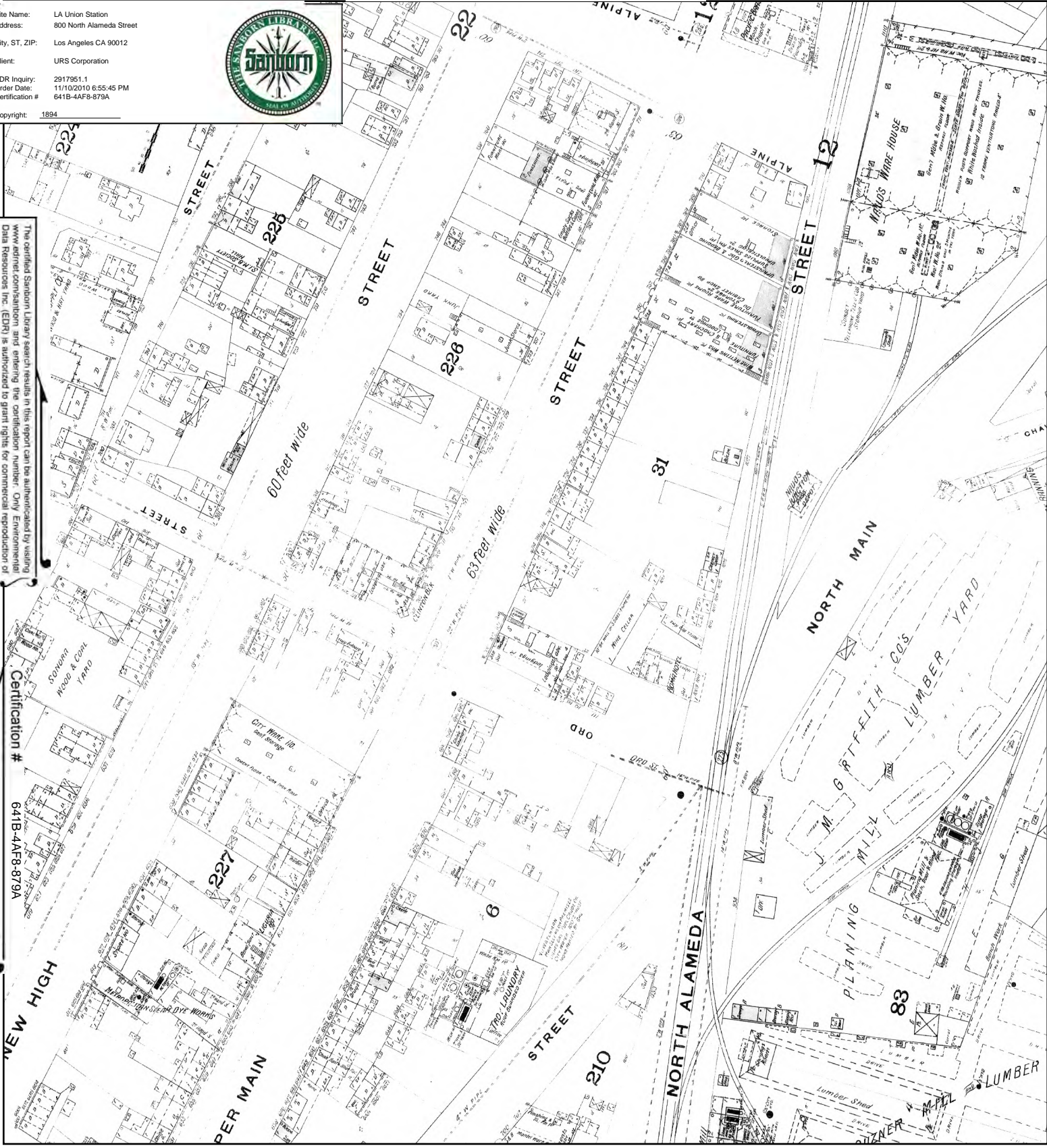

This Certified Sanborn Map combines the following sheets.
 Outlined areas indicate map sheets within the collection.

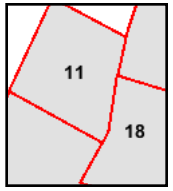
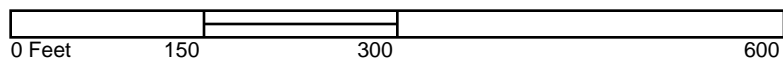

- Volume 1, Sheet 12
- Volume 1, Sheet 12
- Volume 1, Sheet 19
- Volume 1, Sheet 19



1950 Certified Sanborn Map

Site Name: LA Union Station
 Address: 800 North Alameda Street
 City, ST, ZIP: Los Angeles CA 90012
 Client: URS Corporation
 EDR Inquiry: 2917951.1
 Order Date: 11/10/2010 6:55:45 PM
 Certification #: 641B-4AF8-879A
 Copyright: 1950



The certified Sanborn Library search results in this report can be authenticated by visiting www.edrnet.com/sanborn and entering the certification number. Only Environmental Data Resources, Inc. (EDR) is authorized to grant rights for commercial reproduction of maps by The Sanborn Library LLC, the copyright holder for the collection.

Certification # 641B-4AF8-879A



This Certified Sanborn Map combines the following sheets. Outlined areas indicate map sheets within the collection.

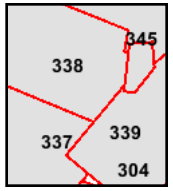
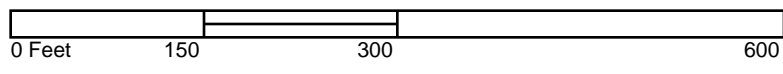

- Volume 3, Sheet 337
- Volume 3, Sheet 338
- Volume 3, Sheet 339
- Volume 3, Sheet 345



1920 Certified Sanborn Map

Site Name: LA Union Station
 Address: 800 North Alameda Street
 City, ST, ZIP: Los Angeles CA 90012
 Client: URS Corporation
 EDR Inquiry: 2917951.1
 Order Date: 11/10/2010 6:55:45 PM
 Certification #: 641B-4AF8-879A
 Copyright: 1920



The certified Sanborn Library search results in this report can be authenticated by visiting www.edrnet.com/sanborn and entering the certification number. Only Environmental Data Resources, Inc. (EDR) is authorized to grant rights for commercial reproduction of maps by The Sanborn Library, LLC, the copyright holder for the collection.

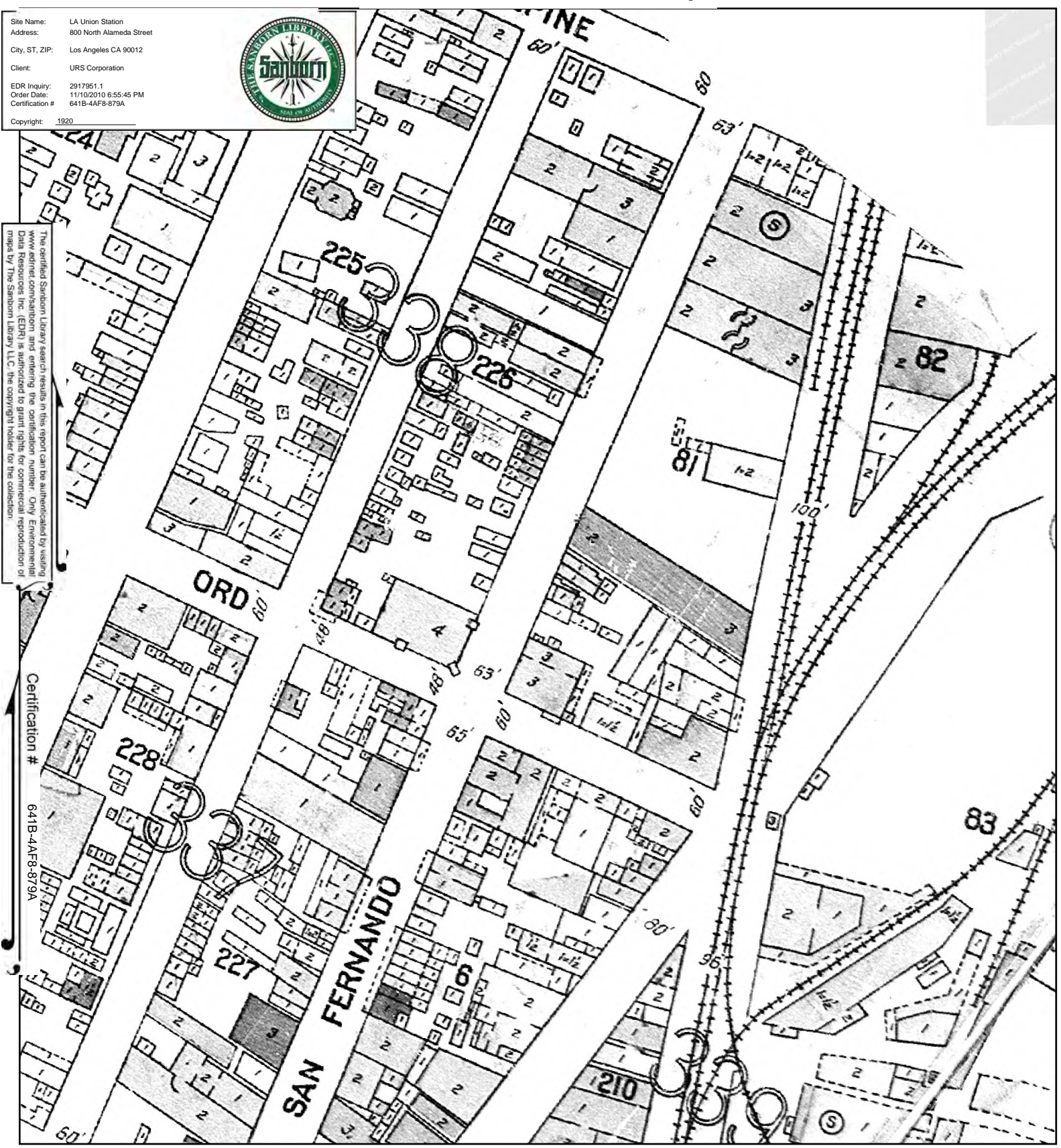

This Certified Sanborn Map combines the following sheets. Outlined areas indicate map sheets within the collection.

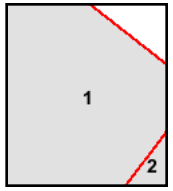
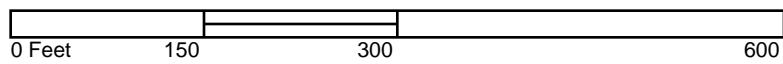

Volume Congested Business District, Sheet



1960 Certified Sanborn Map

Site Name: LA Union Station
 Address: 800 North Alameda Street
 City, ST, ZIP: Los Angeles CA 90012
 Client: URS Corporation
 EDR Inquiry: 2917951.1
 Order Date: 11/10/2010 6:55:45 PM
 Certification #: 641B-4AF8-879A
 Copyright: 1960



The certified Sanborn Library search results in this report can be authenticated by visiting www.edrnet.com/sanborn and entering the certification number. Only Environmental Data Resources, Inc. (EDR) is authorized to grant rights for commercial reproduction of maps by The Sanborn Library LLC, the copyright holder for the collection.

Certification # 641B-4AF8-879A



This Certified Sanborn Map combines the following sheets. Outlined areas indicate map sheets within the collection.

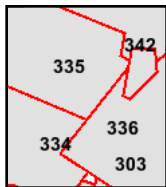
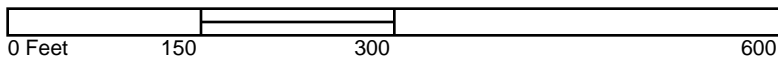

- Volume 3, Sheet 337
- Volume 3, Sheet 338
- Volume 3, Sheet 339
- Volume 3, Sheet 345



1957 Certified Sanborn Map

Site Name: LA Union Station
 Address: 800 North Alameda Street
 City, ST, ZIP: Los Angeles CA 90012
 Client: URS Corporation
 EDR Inquiry: 2917951.1
 Order Date: 11/10/2010 6:55:45 PM
 Certification #: 641B-4AF8-879A
 Copyright: 1957



The certified Sanborn Library search results in this report can be authenticated by visiting www.edrnet.com/sanborn and entering the certification number. Only Environmental Data Resources, Inc. (EDR) is authorized to grant rights for commercial reproduction of maps by The Sanborn Library LLC, the copyright holder for the collection.

Certification # 641B-4AF8-879A

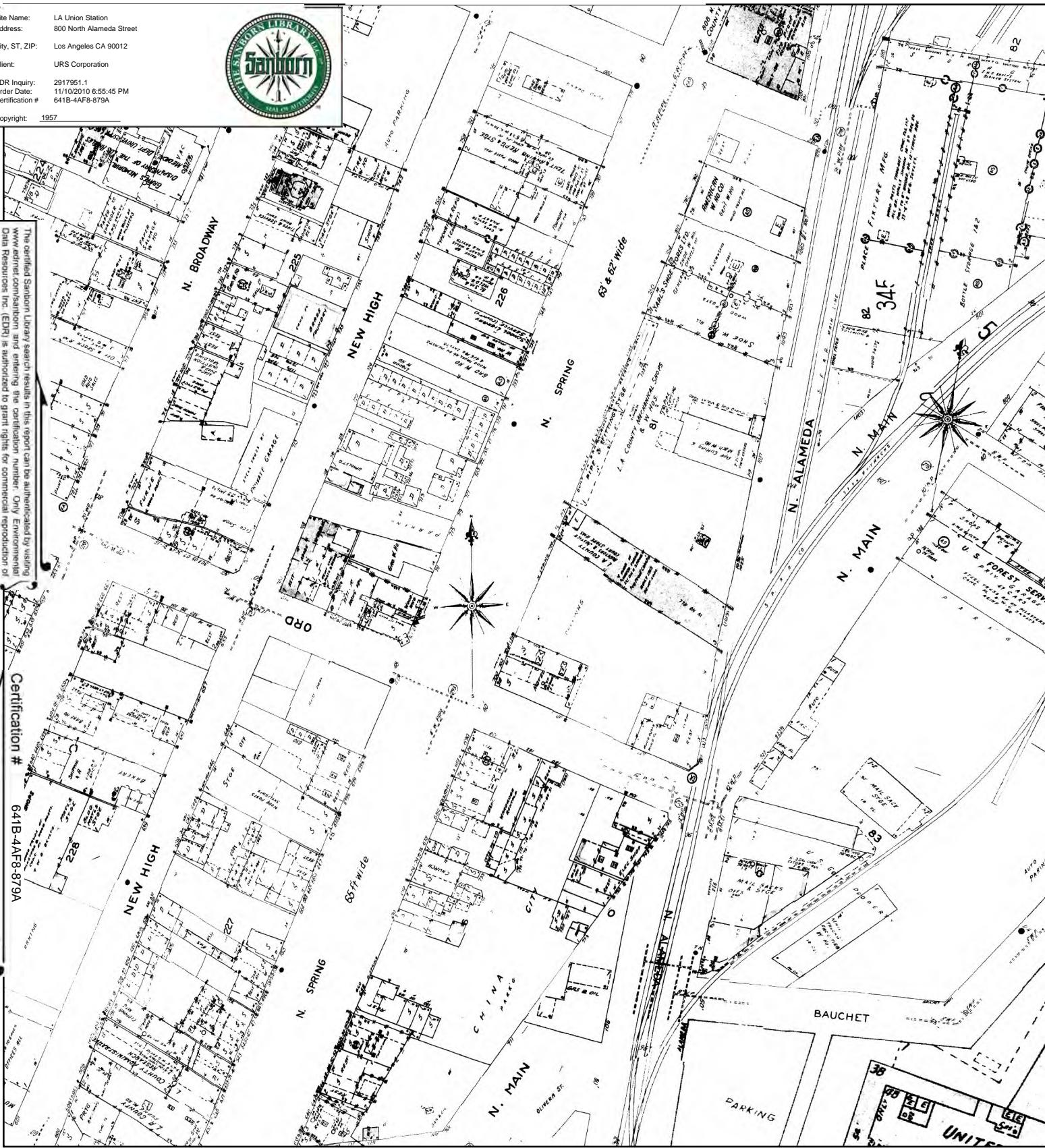

This Certified Sanborn Map combines the following sheets. Outlined areas indicate map sheets within the collection.

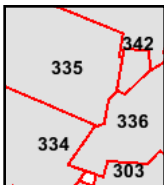
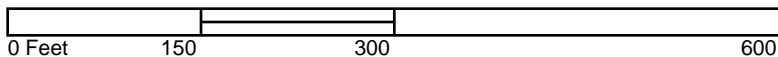

- Volume 3, Sheet 337
- Volume 3, Sheet 338
- Volume 3, Sheet 339
- Volume 3, Sheet 340



1954 Certified Sanborn Map

Site Name: LA Union Station
 Address: 800 North Alameda Street
 City, ST, ZIP: Los Angeles CA 90012
 Client: URS Corporation
 EDR Inquiry: 2917951.1
 Order Date: 11/10/2010 6:55:45 PM
 Certification #: 641B-4AF8-879A
 Copyright: 1954



The certified Sanborn Map search results in this report can be authenticated by visiting www.edrnet.com/sanborn and entering the certification number. Only Environmental Data Resources Inc. (EDR) is authorized to grant rights for commercial reproduction of maps by The Sanborn Library LLC, the copyright holder for the collection.

Certification # 641B-4AF8-879A

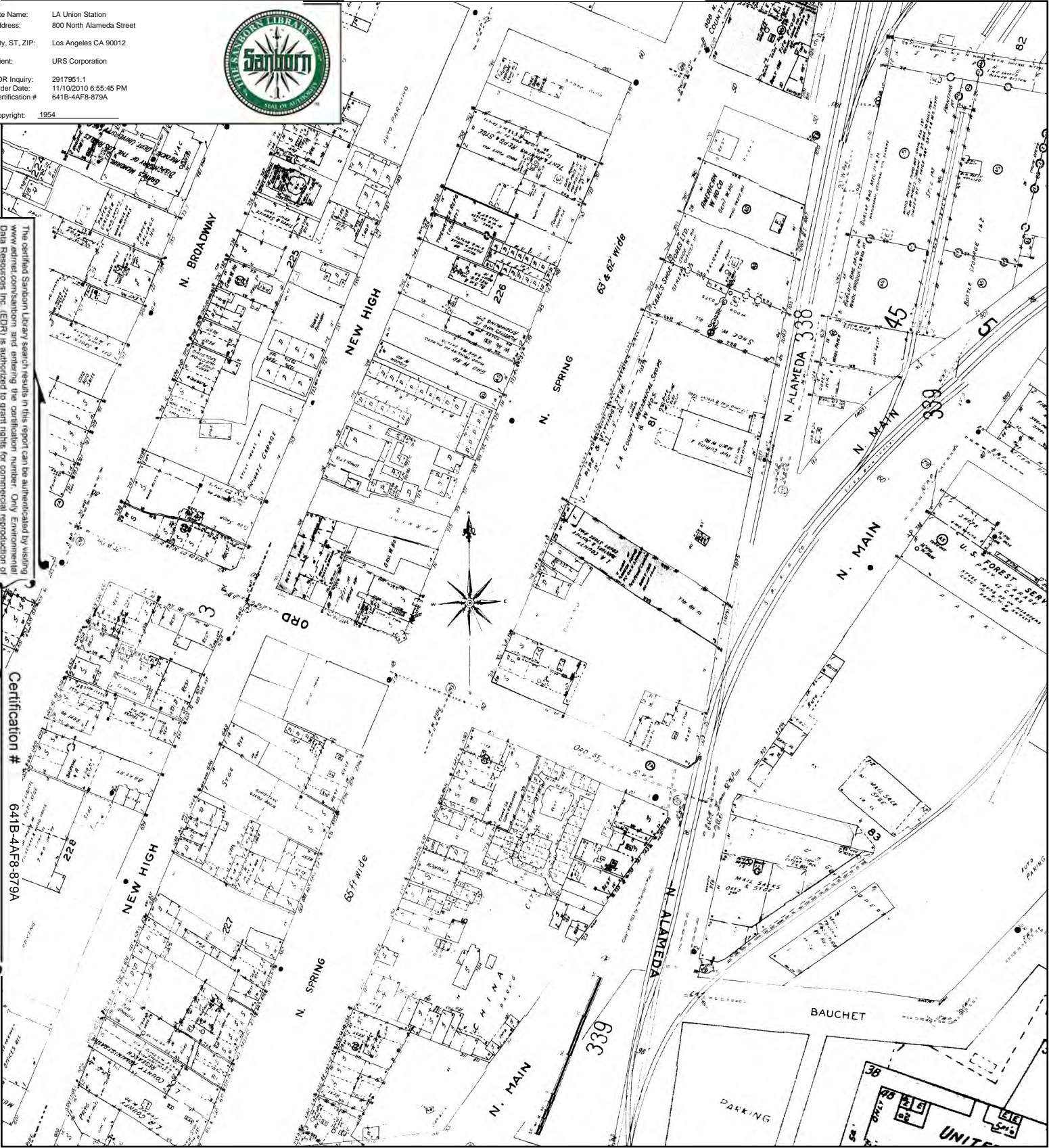

This Certified Sanborn Map combines the following sheets. Outlined areas indicate map sheets within the collection.

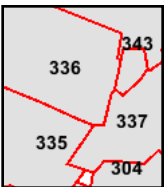
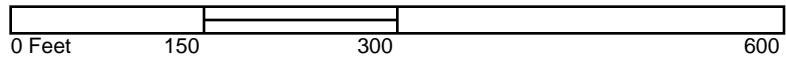

- Volume 3, Sheet 337
- Volume 3, Sheet 338
- Volume 3, Sheet 339
- Volume 3, Sheet 345



1953 Certified Sanborn Map

Site Name: LA Union Station
 Address: 800 North Alameda Street
 City, ST, ZIP: Los Angeles CA 90012
 Client: URS Corporation
 EDR Inquiry: 2917951.1
 Order Date: 11/10/2010 6:55:45 PM
 Certification #: 641B-4AF8-879A
 Copyright: 1953



The certified Sanborn Library search results in this report can be authenticated by visiting www.edrnet.com/sanborn and entering the certification number. Only Environmental Data Resources, Inc. (EDR) is authorized to grant rights for commercial reproduction of maps by The Sanborn Library LLC, the copyright holder for the collection.

Certification # 641B-4AF8-879A

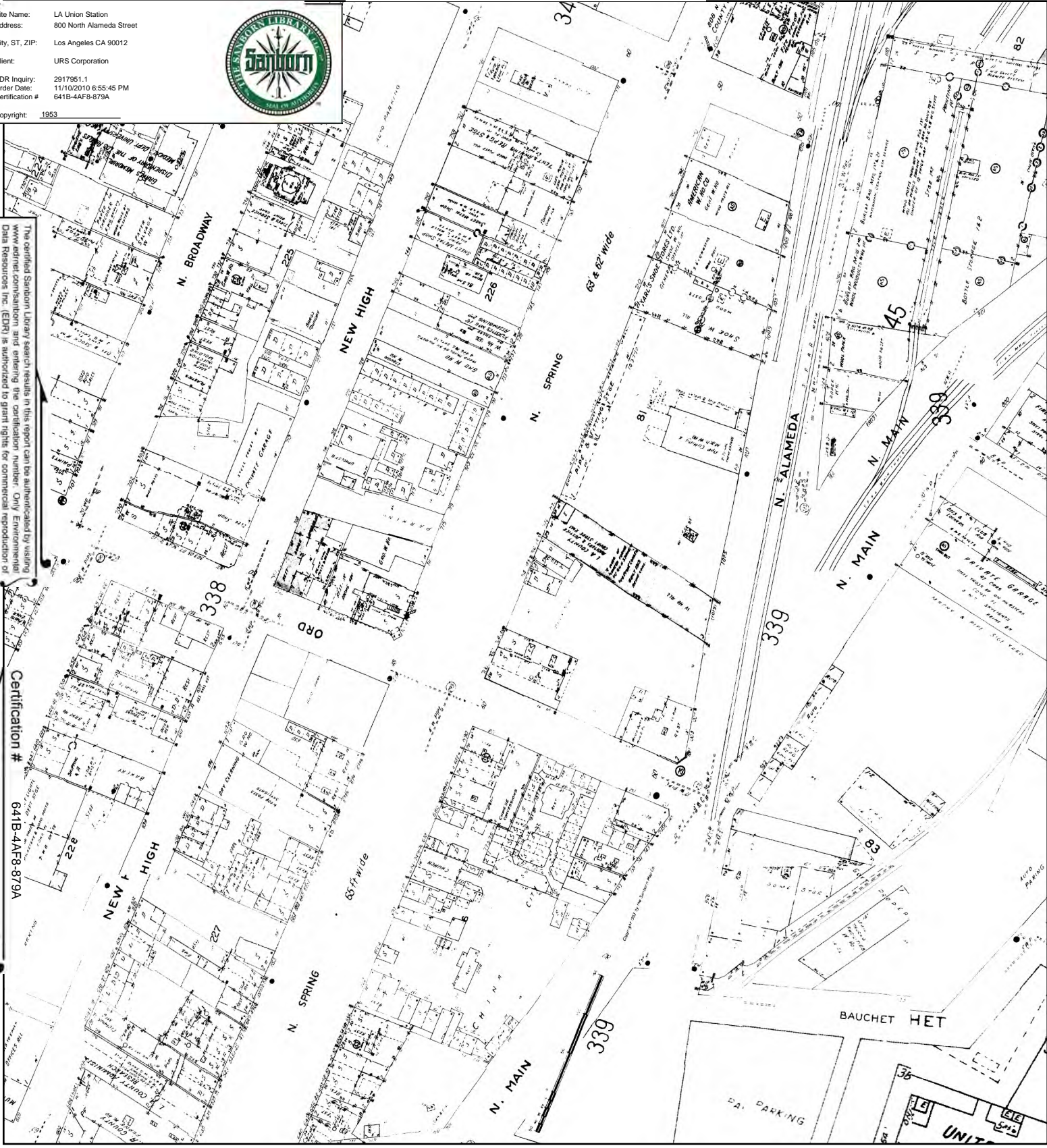

This Certified Sanborn Map combines the following sheets. Outlined areas indicate map sheets within the collection.

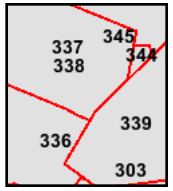
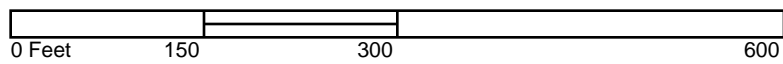

- Volume 3, Sheet 337
- Volume 3, Sheet 338
- Volume 3, Sheet 339
- Volume 3, Sheet 345
- Volume 3, Sheet 337
- Volume 3, Sheet 338
- Volume 3, Sheet 339
- Volume 3, Sheet 345
- Volume 3, Sheet 337
- Volume 3, Sheet 338
- Volume 3, Sheet 339
- Volume 3, Sheet 345





LA Union Station

800 North Alameda Street
Los Angeles, CA 90012

Inquiry Number: 2917951.1
November 10, 2010

Certified Sanborn® Map Report

Certified Sanborn® Map Report

11/10/10

Site Name:

LA Union Station
800 North Alameda Street
Los Angeles, CA 90012

Client Name:

URS Corporation
2870 Gateway Oaks
Sacramento, CA 95833



EDR Inquiry # 2917951.1

Contact: Scott Allin

The complete Sanborn Library collection has been searched by EDR, and fire insurance maps covering the target property location provided by URS Corporation were identified for the years listed below. The certified Sanborn Library search results in this report can be authenticated by visiting www.edrnet.com/sanborn and entering the certification number. Only Environmental Data Resources Inc. (EDR) is authorized to grant rights for commercial reproduction of maps by Sanborn Library LLC, the copyright holder for the collection.

Certified Sanborn Results:

Site Name: LA Union Station
Address: 800 North Alameda Street
City, State, Zip: Los Angeles, CA 90012
Cross Street:
P.O. # 17326502.00007
Project: 17326502.00007
Certification # 641B-4AF8-879A



Sanborn® Library search results
Certification # 641B-4AF8-879A

Maps Provided:

1970	1954	1888
1968	1953	
1965	1950	
1964	1920	
1960	1906	
1957	1894	

The Sanborn Library includes more than 1.2 million Sanborn fire insurance maps, which track historical property usage in approximately 12,000 American cities and towns. Collections searched:

- Library of Congress
- University Publications of America
- EDR Private Collection

The Sanborn Library LLC Since 1866™

Limited Permission To Make Copies

URS Corporation (the client) is permitted to make up to THREE photocopies of this Sanborn Map transmittal and each fire insurance map accompanying this report solely for the limited use of its customer. No one other than the client is authorized to make copies. Upon request made directly to an EDR Account Executive, the client may be permitted to make a limited number of additional photocopies. This permission is conditioned upon compliance by the client, its customer and their agents with EDR's copyright policy; a copy of which is available upon request.

Disclaimer - Copyright and Trademark notice

This Report contains certain information obtained from a variety of public and other sources reasonably available to Environmental Data Resources, Inc. It cannot be concluded from this Report that coverage information for the target and surrounding properties does not exist from other sources. NO WARRANTY EXPRESSED OR IMPLIED, IS MADE WHATSOEVER IN CONNECTION WITH THIS REPORT. ENVIRONMENTAL DATA RESOURCES, INC. SPECIFICALLY DISCLAIMS THE MAKING OF ANY SUCH WARRANTIES, INCLUDING WITHOUT LIMITATION, MERCHANTABILITY OR FITNESS FOR A PARTICULAR USE OR PURPOSE. ALL RISK IS ASSUMED BY THE USER. IN NO EVENT SHALL ENVIRONMENTAL DATA RESOURCES, INC. BE LIABLE TO ANYONE, WHETHER ARISING OUT OF ERRORS OR OMISSIONS, NEGLIGENCE, ACCIDENT OR ANY OTHER CAUSE, FOR ANY LOSS OF DAMAGE, INCLUDING, WITHOUT LIMITATION, SPECIAL, INCIDENTAL CONSEQUENTIAL, OR EXEMPLARY DAMAGES. ANY LIABILITY ON THE PART OF ENVIRONMENTAL DATA RESOURCES, INC. IS STRICTLY LIMITED TO A REFUND OF THE AMOUNT PAID FOR THIS REPORT. Purchaser accepts this Report "AS IS". Any analyses, estimates, ratings, environmental risk levels or risk codes provided in this Report are provided for illustrative purposes only, and are not intended to provide, nor should they be interpreted as providing any facts regarding, or prediction or forecast of, any environmental risk for any property. Only a Phase I Environmental Site Assessment performed by an environmental professional can provide information regarding the environmental risk for any property. Additionally, the information provided in this Report is not to be construed as legal advice.

Copyright 2010 by Environmental Data Resources, Inc. All rights reserved. Reproduction in any media or format, in whole or in part, of any report or map of Environmental Data Resources, Inc., or its affiliates, is prohibited without prior written permission.

EDR and its logos (including Sanborn and Sanborn Map) are trademarks of Environmental Data Resources, Inc. or its affiliates. All other trademarks used herein are the property of their respective owners.

Sanborn Sheet Thumbnails

This Certified Sanborn Map Report is based upon the following Sanborn Fire Insurance map sheets.



1970 Source Sheets



Volume 3, Sheet 337



Volume 3, Sheet 338

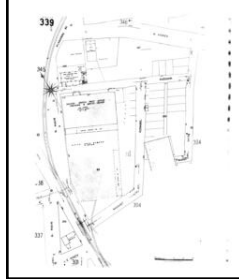

Volume 3, Sheet 339

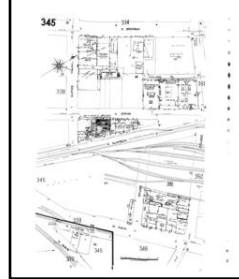

Volume 3, Sheet 345

1968 Source Sheets



Volume 3, Sheet 337

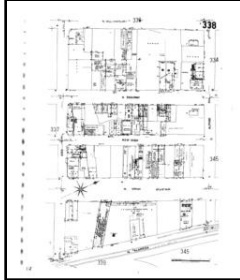

Volume 3, Sheet 338

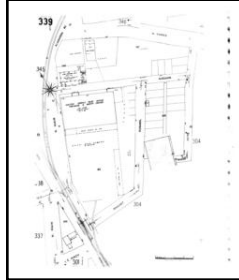

Volume 3, Sheet 339

1965 Source Sheets



Volume 3, Sheet 337

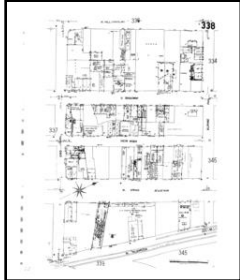

Volume 3, Sheet 338

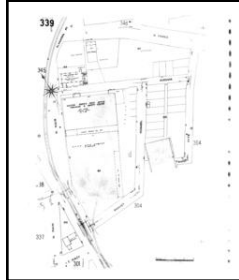

Volume 3, Sheet 339

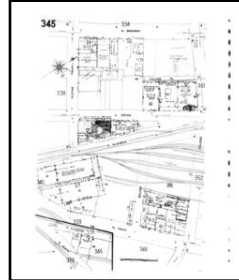

Volume 3, Sheet 345

1964 Source Sheets



Volume 3, Sheet 337



Volume 3, Sheet 338

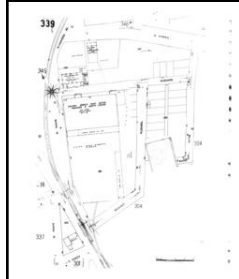

Volume 3, Sheet 339

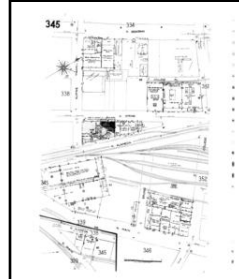

Volume 3, Sheet 345

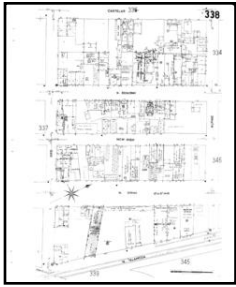

Volume 3, Sheet 338

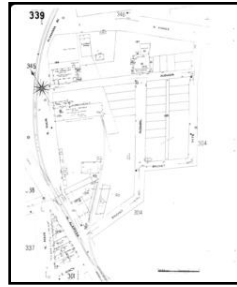

Volume 3, Sheet 339

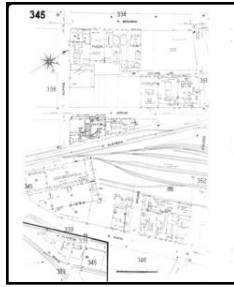

Volume 3, Sheet 345

1950 Source Sheets

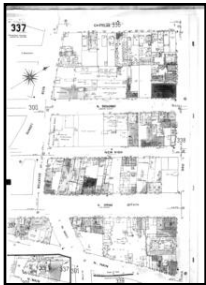

Volume 3, Sheet 337

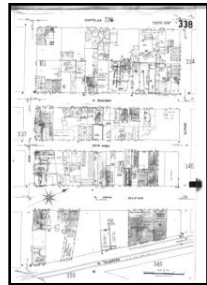

Volume 3, Sheet 338



Volume 3, Sheet 339

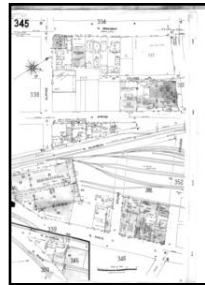

Volume 3, Sheet 345

1920 Source Sheets



Volume Congested Business District, Sheet

1906 Source Sheets

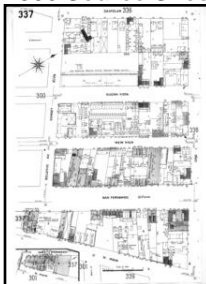

Volume 3, Sheet 337

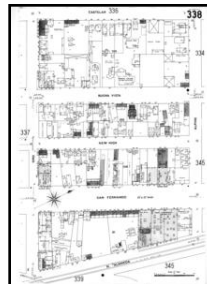

Volume 3, Sheet 338

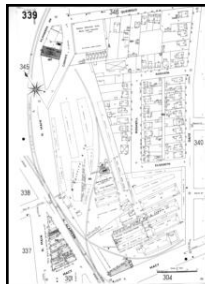

Volume 3, Sheet 339



Volume 3, Sheet 345

1894 Source Sheets



Volume 1, Sheet 12

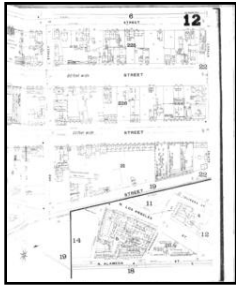

Volume 1, Sheet 12



Volume 1, Sheet 19



Volume 1, Sheet 19

1888 Source Sheets



Volume 1, Sheet 7

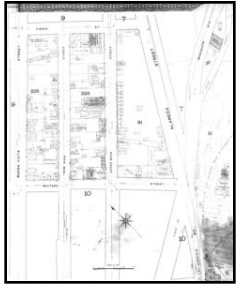

Volume 1, Sheet 8



Volume 1, Sheet 8



Volume 1, Sheet 10



Volume 1, Sheet 10

1970 Certified Sanborn Map

Site Name: LA Union Station
 Address: 800 North Alameda Street
 City, ST, ZIP: Los Angeles CA 90012
 Client: URS Corporation
 EDR Inquiry: 2917951.1
 Order Date: 11/10/2010 6:55:45 PM
 Certification #: 641B-4AF8-879A
 Copyright: 1970



The certified Sanborn Map search results in this report can be authenticated by visiting www.edrnet.com/sanborn and entering the certification number. Only Environmental Data Resources, Inc. (EDR) is authorized to grant rights for commercial reproduction of maps by The Sanborn Library LLC, the copyright holder for the collection.

Certification # 641B-4AF8-879A

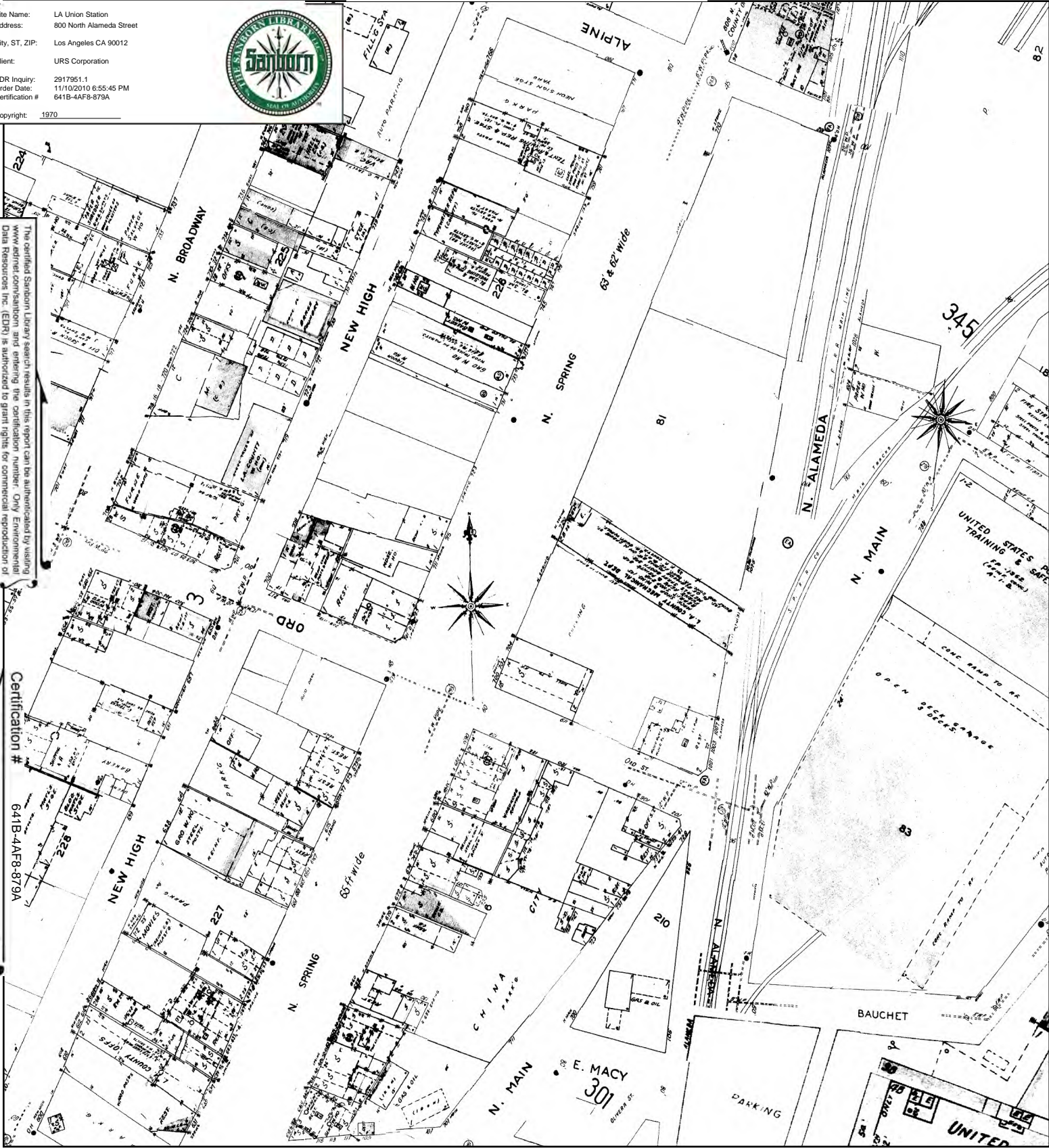

This Certified Sanborn Map combines the following sheets. Outlined areas indicate map sheets within the collection.

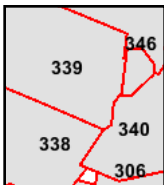
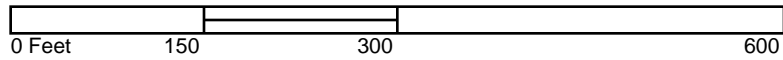

- Volume 3, Sheet 337
- Volume 3, Sheet 338
- Volume 3, Sheet 339
- Volume 3, Sheet 345



1968 Certified Sanborn Map

Site Name: LA Union Station
 Address: 800 North Alameda Street
 City, ST, ZIP: Los Angeles CA 90012
 Client: URS Corporation
 EDR Inquiry: 2917951.1
 Order Date: 11/10/2010 6:55:45 PM
 Certification #: 641B-4AF8-879A
 Copyright: 1968



The certified Sanborn Map search results in this report can be authenticated by visiting
www.edrnet.com/sanborn and entering the certification number. Only Environmental
 Data Resources Inc. (EDR) is authorized to grant rights for commercial reproduction of
 maps by The Sanborn Library LLC, the copyright holder for the collection.

Certification # 641B-4AF8-879A

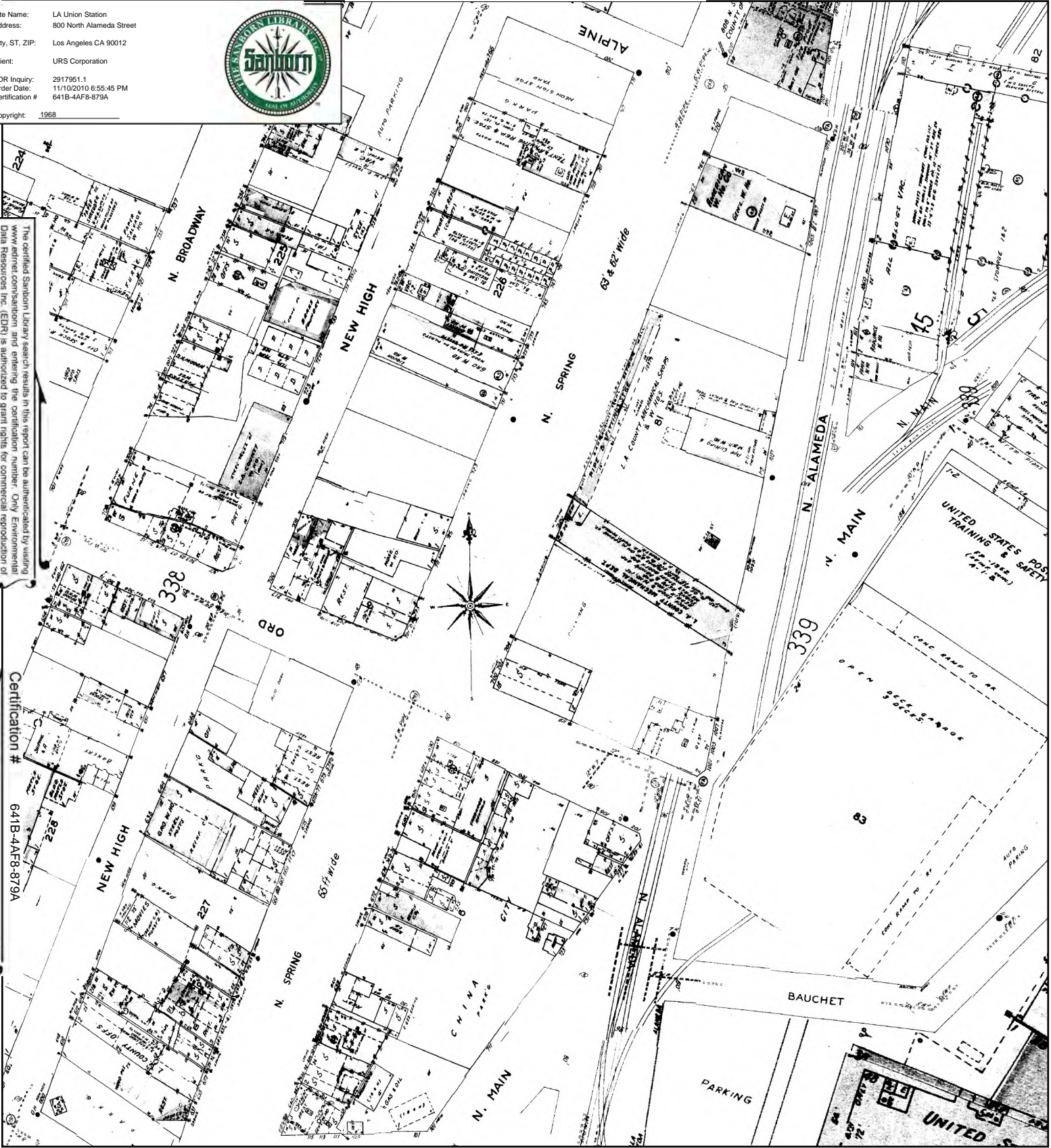

This Certified Sanborn Map combines the following sheets.
 Outlined areas indicate map sheets within the collection.

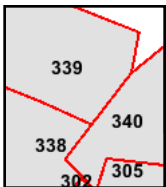
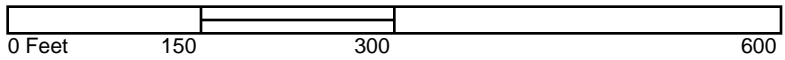

Volume 3, Sheet 337
 Volume 3, Sheet 338
 Volume 3, Sheet 339



1965 Certified Sanborn Map

Site Name: LA Union Station
 Address: 800 North Alameda Street
 City, ST, ZIP: Los Angeles CA 90012
 Client: URS Corporation
 EDR Inquiry: 2917951.1
 Order Date: 11/10/2010 6:55:45 PM
 Certification #: 641B-4AF8-879A
 Copyright: 1965



The certified Sanborn Library search results in this report can be authenticated by visiting www.edr.com, entering the certification number. Only Environmental Data Resources Inc. (EDR) is authorized to grant rights for commercial reproduction of maps by The Sanborn Library LLC, the copyright holder for the collection.

Certification # 641B-4AF8-879A

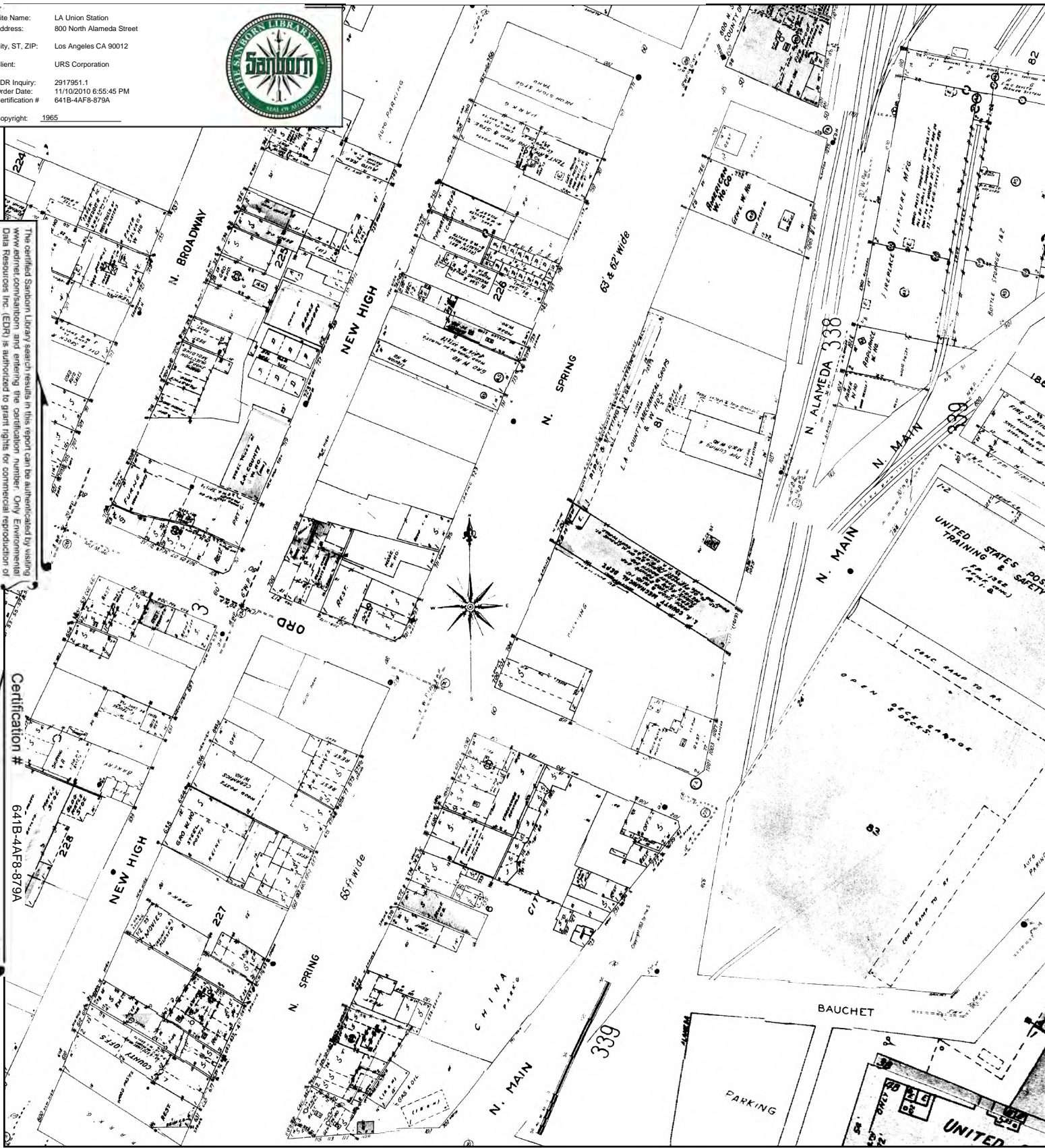

This Certified Sanborn Map combines the following sheets. Outlined areas indicate map sheets within the collection.

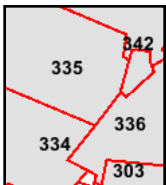
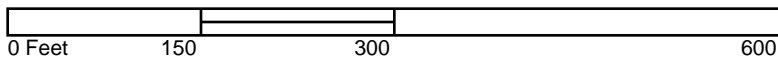

- Volume 3, Sheet 337
- Volume 3, Sheet 338
- Volume 3, Sheet 339
- Volume 3, Sheet 345



1964 Certified Sanborn Map

Site Name: LA Union Station
 Address: 800 North Alameda Street
 City, ST, ZIP: Los Angeles CA 90012
 Client: URS Corporation
 EDR Inquiry: 2917951.1
 Order Date: 11/10/2010 6:55:45 PM
 Certification #: 641B-4AF8-879A
 Copyright: 1964



The certified Sanborn Library search results in this report can be authenticated by visiting www.edrnet.com/sanborn and entering the certification number. Only Environmental Data Resources, Inc. (EDR) is authorized to grant rights for commercial reproduction of maps by The Sanborn Library LLC, the copyright holder for the collection.



This Certified Sanborn Map combines the following sheets. Outlined areas indicate map sheets within the collection.

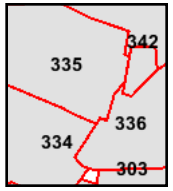
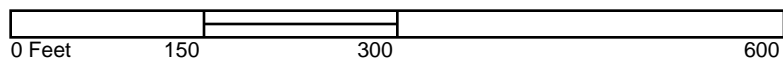

- Volume 3, Sheet 337
- Volume 3, Sheet 338
- Volume 3, Sheet 339
- Volume 3, Sheet 345



1894 Certified Sanborn Map

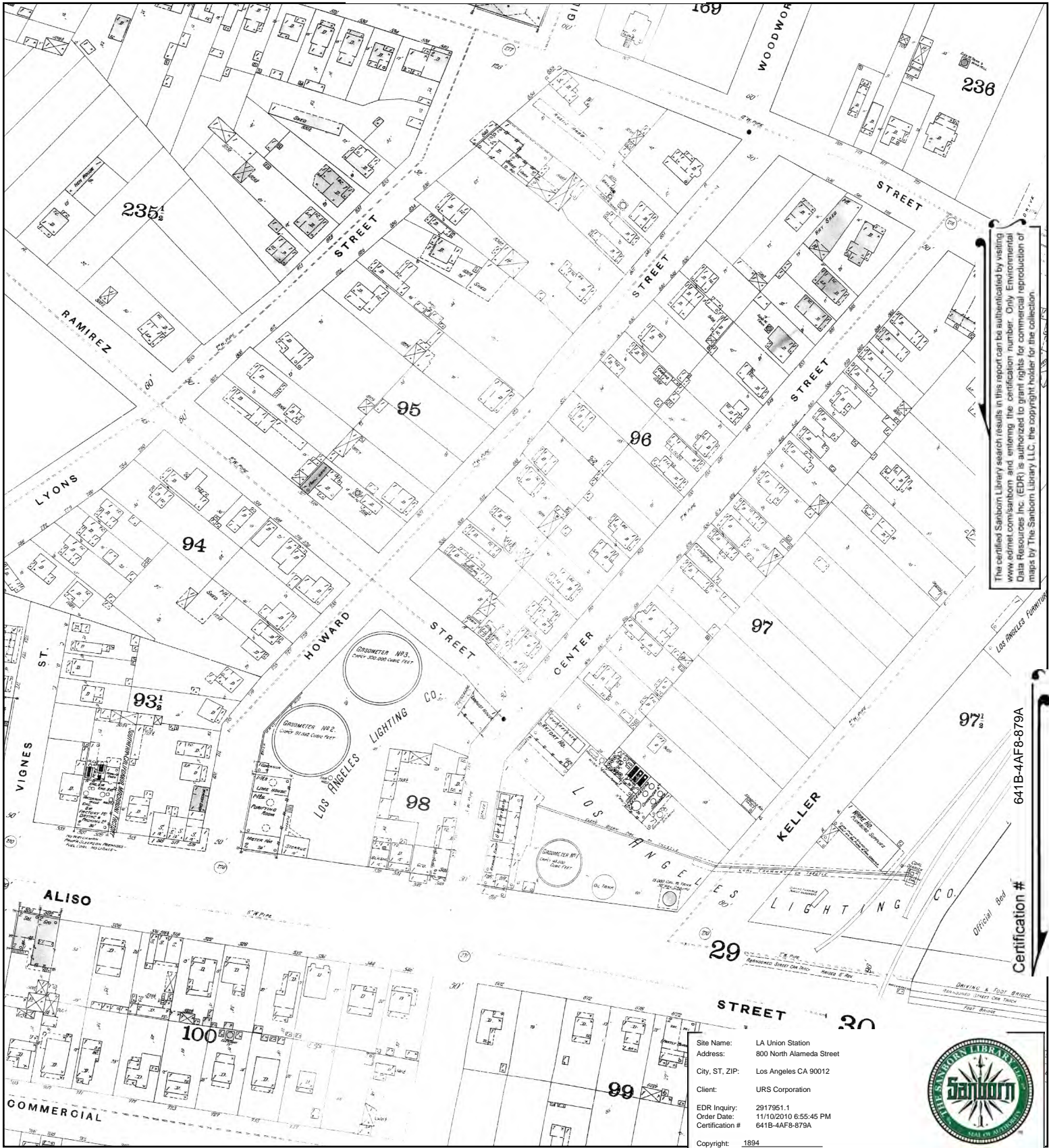

The certified Sanborn Library search results in this report can be authenticated by visiting www.edrnet.com/sanborn and entering the certification number. Only Environmental Data Resources Inc. (EDR) is authorized to grant rights for commercial reproduction of maps by The Sanborn Library LLC, the copyright holder for the collection.

Certification # 641B-4AF8-879A



This Certified Sanborn Map combines the following sheets. Outlined areas indicate map sheets within the collection.

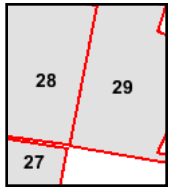
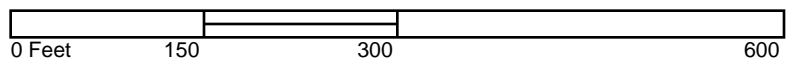

Volume 1, Sheet 30
 Volume 1, Sheet 30



1890 Certified Sanborn Map

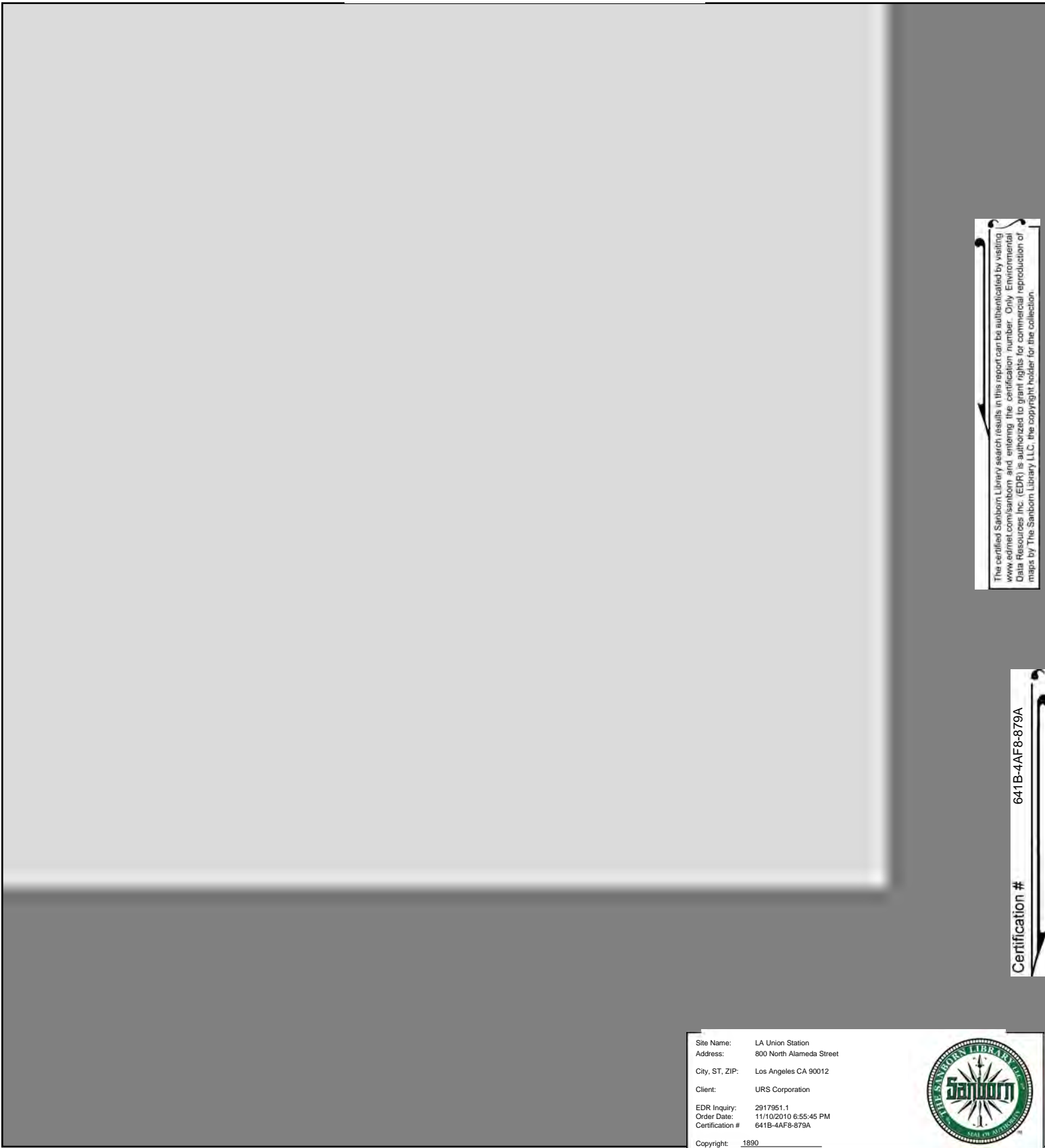

The certified Sanborn Library search results in this report can be authenticated by visiting www.edrnet.com/sanborn and entering the certification number. Only Environmental Data Resources Inc. (EDR) is authorized to grant rights for commercial reproduction of maps by The Sanborn Library LLC, the copyright holder for the collection.

Certification # 641B-4AF8-879A

Site Name: LA Union Station
Address: 800 North Alameda Street
City, ST, ZIP: Los Angeles CA 90012
Client: URS Corporation
EDR Inquiry: 2917951.1
Order Date: 11/10/2010 6:55:45 PM
Certification # 641B-4AF8-879A
Copyright: 1890



This Certified Sanborn Map combines the following sheets.
Outlined areas indicate map sheets within the collection.

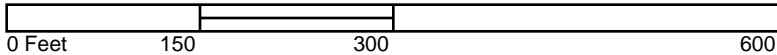
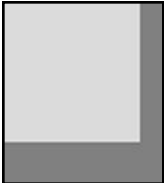

1888 Certified Sanborn Map

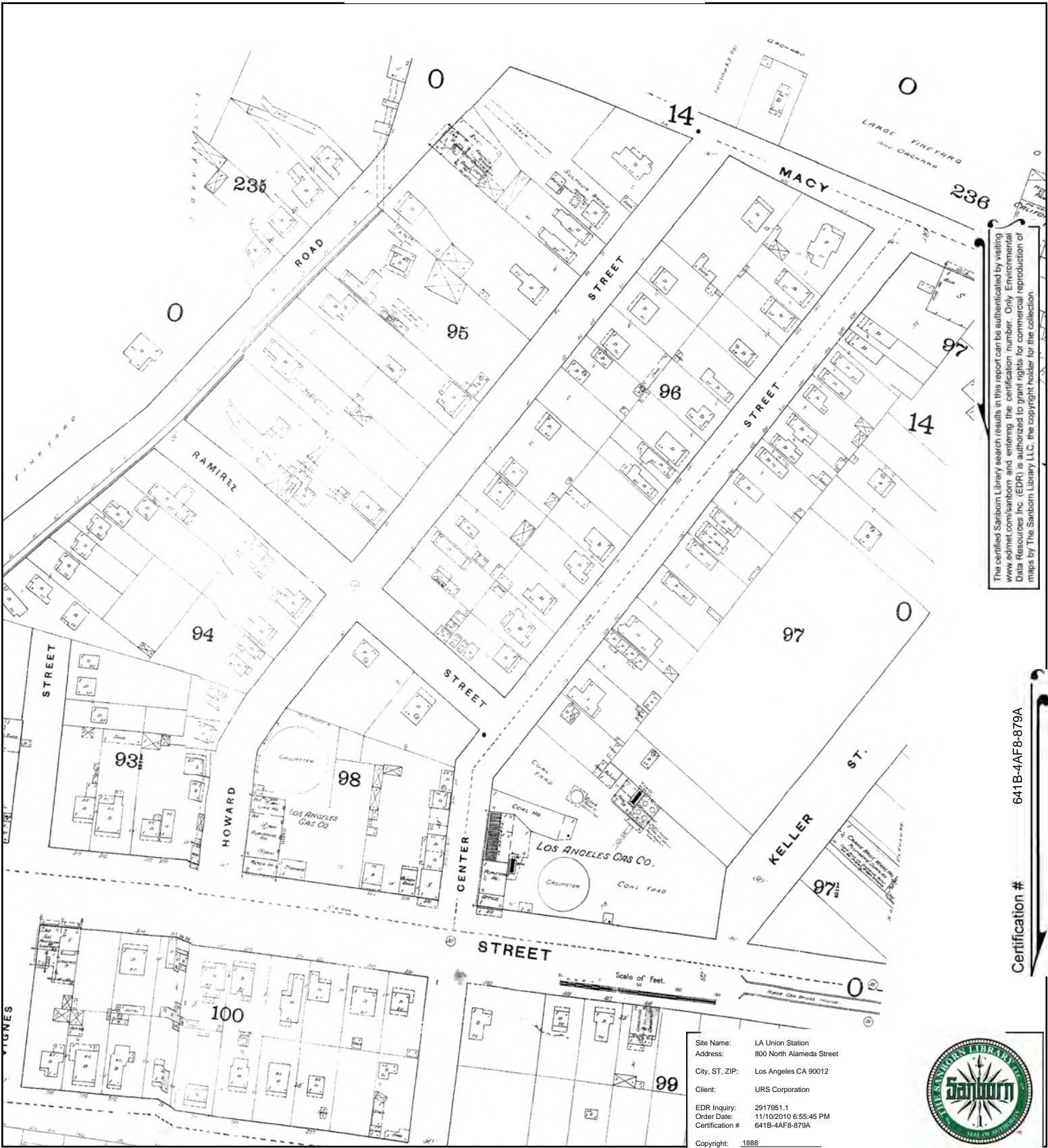

The certified Sanborn Library search results in this report can be authenticated by visiting www.edrnet.com/sanborn and entering the certification number. Only Environmental Data Resources Inc. (EDR) is authorized to grant rights for commercial reproduction of maps by The Sanborn Library LLC, the copyright holder for the collection.

Certification # 641B-4AF8-879A

This Certified Sanborn Map combines the following sheets. Outlined areas indicate map sheets within the collection.

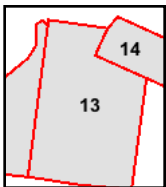
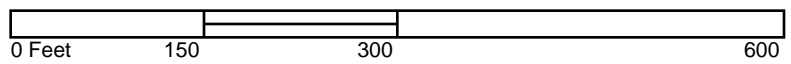

Volume 1, Sheet 13
Volume 1, Sheet 14



LA Union Station
 800 North Alameda Street
 Los Angeles, CA 90012
 Inquiry Number: 2912366.6
 November 03, 2010

The EDR-City Directory Abstract



440 Wheelers Farms Road
 Milford, CT 06461
 800.352.0050
 www.edrnet.com

TABLE OF CONTENTS

SECTION

Executive Summary
 Findings

Thank you for your business.
 Please contact EDR at 1-800-352-0050
 with any questions or comments.

Disclaimer - Copyright and Trademark Notice

This Report contains certain information obtained from a variety of public and other sources reasonably available to Environmental Data Resources, Inc. It cannot be concluded from this Report that coverage information for the target and surrounding properties does not exist from other sources. **NO WARRANTY EXPRESSED OR IMPLIED, IS MADE WHATSOEVER IN CONNECTION WITH THIS REPORT. ENVIRONMENTAL DATA RESOURCES, INC. SPECIFICALLY DISCLAIMS THE MAKING OF ANY SUCH WARRANTIES, INCLUDING WITHOUT LIMITATION, MERCHANTABILITY OR FITNESS FOR A PARTICULAR USE OR PURPOSE. ALL RISK IS ASSUMED BY THE USER. IN NO EVENT SHALL ENVIRONMENTAL DATA RESOURCES, INC. BE LIABLE TO ANYONE, WHETHER ARISING OUT OF ERRORS OR OMISSIONS, NEGLIGENCE, ACCIDENT OR ANY OTHER CAUSE, FOR ANY LOSS OR DAMAGE, INCLUDING, WITHOUT LIMITATION, SPECIAL, INCIDENTAL, CONSEQUENTIAL, OR EXEMPLARY DAMAGES. ANY LIABILITY ON THE PART OF ENVIRONMENTAL DATA RESOURCES, INC. IS STRICTLY LIMITED TO A REFUND OF THE AMOUNT PAID FOR THIS REPORT.** Purchaser accepts this Report "AS IS". Any analyses, estimates, ratings, environmental risk levels or risk codes provided in this Report are provided for illustrative purposes only, and are not intended to provide, nor should they be interpreted as providing any facts regarding, or prediction or forecast of, any environmental risk for any property. Only a Phase I Environmental Site Assessment performed by an environmental professional can provide information regarding the environmental risk for any property. Additionally, the information provided in this Report is not to be construed as legal advice.

Copyright 2009 by Environmental Data Resources, Inc. All rights reserved. Reproduction in any media or format, in whole or in part, of any report or map of Environmental Data Resources, Inc. or its affiliates is prohibited without prior written permission. EDR and its logos (including Sanborn and Sanborn Map) are trademarks of Environmental Data Resources, Inc. or its affiliates. All other trademarks used herein are the property of their respective owners.

2009 Enhancements to EDR City Directory Abstract

New for 2009, the EDR City Directory Abstract has been enhanced with additional information and features. These enhancements will make your city directory research process more efficient, flexible, and insightful than ever before. The enhancements will improve the options for selecting adjoining properties, and will speed up your review of the report.

City Directory Report. Three important enhancements have been made to the EDR City Directory Abstract:

- 1. Executive Summary.** The report begins with an Executive Summary that lists the sources consulted in the preparation of the report. Where available, a parcel map is also provided within the report, showing the locations of properties researched.
- 2. Page Images.** Where available, the actual page source images will be included in the Appendix, so that you can review them for information that may provide additional insight. EDR has copyright permission to include these images.
- 3. Findings Listed by Location.** Another useful enhancement is that findings are now grouped by address. This will significantly reduce the time you need to review your abstracts. Findings are provided under each property address, listed in reverse chronological order and referencing the source for each entry.

Options for Selecting Adjoining Properties. Ensuring that the right adjoining property addresses are searched is one of the biggest challenges that environmental professionals face when conducting city directory historical research. EDR's new enhancements make it easier for you to meet this challenge. Now, when you place an order for the EDR City Directory Abstract, you have the following choices for determining which addresses should be researched.

- 1. You Select Addresses and EDR Selects Addresses.** Use the "Add Another Address" feature to specify the addresses you want researched. Your selections will be supplemented by addresses selected by EDR researchers using our established research methods. Where available, a digital map will be shown, indicating property lines overlaid on a color aerial photo and their corresponding addresses. Simply use the address list below the map to check off which properties shown on the map you want to include. You may also select other addresses using the "Add Another Address" feature at the bottom of the list.
- 2. EDR Selects Addresses.** Choose this method if you want EDR's researchers to select the addresses to be researched for you, using our established research methods.
- 3. You Select Addresses.** Use this method for research based solely on the addresses you select or enter into the system.
- 4. Hold City Directory Research Option.** If you choose to select your own adjoining addresses, you may pause production of your EDR City Directory Abstract report until you have had a chance to look at your other EDR reports and sources. Sources for property addresses include: your Certified Sanborn Map Report may show you the location of property addresses; the new EDR Property Tax Map Report may show the location of property addresses; and your field research can supplement these sources with additional address information. To use this capability, simply click "Hold City Directory research" box under "Other Options" at the bottom of the page. Once you have determined what addresses you want researched, go to your EDR Order Status page, select the EDR City Directory Abstract, and enter the addresses and submit for production.

Questions? Contact your EDR representative at 800-352-0050. For more information about all of EDR's 2009 report and service enhancements, visit www.edrnet.com/2009enhancements

EXECUTIVE SUMMARY

DESCRIPTION

Environmental Data Resources, Inc.'s (EDR) City Directory Abstract is a screening tool designed to assist environmental professionals in evaluating potential liability on a target property resulting from past activities. EDR's City Directory Abstract includes a search and abstract of available city directory data. For each address, the directory lists the name of the corresponding occupant at five year intervals.

Business directories including city, cross reference and telephone directories were reviewed, if available, at approximately five year intervals for the years spanning 1920 through 2006. This report compiles information gathered in this review by geocoding the latitude and longitude of properties identified and gathering information about properties within 332 feet of the target property.

A summary of the information obtained is provided in the text of this report.

RESEARCH SUMMARY

The following research sources were consulted in the preparation of this report. An "X" indicates where information was identified in the source and provided in this report.

Year	Source	TP	Adjoining	Text Abstract	Source Image
2006	Haines Company, Inc.	X	X	X	-
2004	Haines Company	-	-	-	-
2003	Haines & Company	-	-	-	-
2001	HAINES & COMPANY INC.	-	-	-	-
2000	Haines & Company	X	X	X	-
1999	Haines Company	-	-	-	-
1996	Pacific Bell	-	-	-	-
1995	Pacific Bell	-	X	X	-
1992	PACIFIC BELL WHITE PAGES	-	-	-	-
1991	GTE CALIFORNIA INC.	-	-	-	-
1990	Pacific Bell	-	X	X	-
1986	Pacific Bell	-	X	X	-
1985	Pacific Bell	X	-	X	-
1981	Pacific Telephone	-	X	X	-
1980	Pacific Telephone	-	X	X	-
1976	Pacific Telephone	X	X	X	-
1975	Pacific Telephone	-	X	X	-
1972	R. L. Polk & Co.	-	-	-	-
1971	Pacific Telephone	X	X	X	-
1970	Pacific Telephone	X	X	X	-
1969	Pacific Telephone	-	-	-	-
1967	Pacific Telephone	X	X	X	-
1966	Pacific Telephone	-	X	X	-
1965	Pacific Telephone	-	X	X	-
1964	Pacific Telephone	-	X	X	-

EXECUTIVE SUMMARY

Year	Source	IP	Adjoining	Text Abstract	Source Image
1963	Pacific Telephone	-	-	-	-
1962	Pacific Telephone	X	X	X	-
1961	R. L. Polk & Co.	-	-	-	-
1960	Pacific Telephone	-	X	X	-
1958	Pacific Telephone	X	X	X	-
1957	Pacific Telephone	-	X	X	-
1956	R. L. Polk & Co.	-	-	-	-
1955	R. L. Polk & Co.	-	-	-	-
1954	R. L. Polk & Co.	-	-	-	-
1952	Los Angeles Directory Co.	-	-	-	-
1951	Pacific Telephone & Telegraph Co.	-	X	X	-
1950	Pacific Telephone	-	-	-	-
1949	Los Angeles Directory Co.	-	-	-	-
1948	Los Angeles Directory Co.	-	-	-	-
1947	Los Angeles Directory Co.	-	-	-	-
1946	Los Angeles Directory Co.	-	-	-	-
1945	R. L. Polk & Co.	-	-	-	-
1944	R. L. Polk & Co.	-	-	-	-
1942	Los Angeles Directory Co.	X	X	X	-
1940	Los Angeles Directory Co.	-	-	-	-
1939	Los Angeles Directory Co.	-	-	-	-
1938	Los Angeles Directory Co.	-	X	X	-
1937	Los Angeles Directory Co.	-	X	X	-
1936	R. L. Polk & Co.	-	-	-	-
1935	Los Angeles Directory Co.	-	-	-	-
1934	Los Angeles Directory Co.	-	-	-	-
1933	Los Angeles Directory Co.	X	X	X	-
1932	R. L. Polk & Co.	-	-	-	-
1931	Los Angeles Directory Co.	-	-	-	-
1930	Los Angeles Directory Co.	-	-	-	-
1929	Los Angeles Directory Co.	-	X	X	-
1928	Los Angeles Directory Co.	-	-	-	-
1927	Los Angeles Directory Co.	-	-	-	-
1926	Los Angeles Directory Co.	-	-	-	-
1925	Los Angeles Directory Co.	-	-	-	-
1924	Los Angeles Directory Co.	X	X	X	-
1923	Los Angeles Directory Co.	-	-	-	-
1921	Los Angeles Directory Co.	-	-	-	-
1920	Los Angeles Directory Co.	-	-	-	-

FINDINGS

TARGET PROPERTY INFORMATION

ADDRESS

800 North Alameda Street
Los Angeles, CA 90012

FINDINGS DETAIL

Target Property research detail.

Year	Uses	Source
2006	BUILDING	Haines Company, Inc.
	CATELLUS	Haines Company, Inc.
	DEVELOPMENT COR	Haines Company, Inc.
	EASTRN	Haines Company, Inc.
	EDITION CAR	Haines Company, Inc.
	HERTZ LOCAL	Haines Company, Inc.
	HERTZ RENTA CAR	Haines Company, Inc.
	INTLSERVICE	Haines Company, Inc.
	MEADOWS CORP	Haines Company, Inc.
	MORROW	Haines Company, Inc.
	NEWSSTANDS	Haines Company, Inc.
	RENTAL	Haines Company, Inc.
	RESTAURANT	Haines Company, Inc.
	SOCIETY OF LA	Haines Company, Inc.
	STANDRD PARKING	Haines Company, Inc.
	SYSTEM	Haines Company, Inc.
	TRAVELERS AID	Haines Company, Inc.
	TRAXX	Haines Company, Inc.
	UNION BAGEL	Haines Company, Inc.
2000	BERKHEMER BETSY PUB 213 61 0 t	Haines & Company
	BERKHEMERCLAYTON INC 2189 B	Haines & Company
	BUDGET CAR RENTAL 21 17 61 I	Haines & Company
	BUILDING	Haines & Company
	CATELLUS DEVELOPMENT CORP	Haines & Company
	DIVERSITY SEARCH 219 621 I	Haines & Company
	EASTRN NEWSSTANOS	Haines & Company
	GLASS GRAVEL INC 2t 99 491 W	Haines & Company
	INTL SERVICE SYSTEM 219 929 I	Haines & Company
	MIA LEHER & ASSOCIATES 2182 69 06 I	Haines & Company

FINDINGS

Year	Uses	Source
2000	MORROW MEADOWS CORP	Haines & Company
	TRAVELERS AID SOCIETY OF LA 212 02 H	Haines & Company
	TRAXX RESTAURANT 21 M 291 I	Haines & Company
	UNION BAGEL 2 f 2911 t	Haines & Company
1985	Los Angeles Terminal	Pacific Bell
	Nationwide Service	Pacific Bell
	Package Express	Pacific Bell
	TRAILWAYS BUS SYSTEM LOS ANGELES TERMINAL	Pacific Bell
1976	ALLRIGHT AUTO PARKS INC	Pacific Telephone
	AMTRAK Baggage Room	Pacific Telephone
	AMTRAK Crew Base	Pacific Telephone
	AMTRAK Package Express Service	Pacific Telephone
	AMTRAK Passenger Stations	Pacific Telephone
	AMTRAK Station Services	Pacific Telephone
	Los Angeles	Pacific Telephone
	Union Depot Train & Gift Shop	Pacific Telephone
	UNION STN Los Angeles UNION PASSENGER TERMINAL	Pacific Telephone
1971	Allright Auto Parks	Pacific Telephone
	Dining Car Dept	Pacific Telephone
	Natl Railroad Psgr Corp	Pacific Telephone
	PARKS TRANSFER INC	Pacific Telephone
	SANTA FE RAILWAY	Pacific Telephone
	Travel Centers Union Station	Pacific Telephone
	UNION STN L A UNION PASSENGER TERMINAL	Pacific Telephone
1970	HERTZ RENT A CAR	Pacific Telephone
1967	Car Park Co	Pacific Telephone
	Depot	Pacific Telephone
	Depot Union Station	Pacific Telephone
	Dining Car	Pacific Telephone
	Dining Car Dept	Pacific Telephone
	FRED HARVEY Commissaries	Pacific Telephone
	PARKS TRANSFER INC	Pacific Telephone
	Porters Assignment	Pacific Telephone
	Pullman Co The	Pacific Telephone
	SANTA FE RAILWAY Harvey	Pacific Telephone
	Santa Fe Railway News Agcy L A Br	Pacific Telephone
	SANTA FE RAILWAY Travel Centers	Pacific Telephone

FINDINGS

Year	Uses	Source
1967	Santa Fe Transportation Co	Pacific Telephone
	SOUTHERN PACIFIC CO Los Angeles Offices	Pacific Telephone
	Passenger Stn Ticket Ofc	
	Superintendents Ofc	Pacific Telephone
	Travelers Aid Society	Pacific Telephone
	Union Passenger Terminal	Pacific Telephone
	UNION STN L A UNION PASSENGER TERMINAL	Pacific Telephone
1962	Depot	Pacific Telephone
	L A U P T Employees Federal Credit Union	Pacific Telephone
	MATSON NAVIGATION CO	Pacific Telephone
	Pac Folder Distributing Co Inc	Pacific Telephone
	PARKS TRANSFER INC	Pacific Telephone
	Parks Transfer Serv	Pacific Telephone
	Passenger Stn Ticket Ofc	Pacific Telephone
	Porters Assignment	Pacific Telephone
	Pullman Co the	Pacific Telephone
	SANTA FE RAILWAY Ticket Ofcs	Pacific Telephone
	Santa Fe Transpntn Co Depot Union Station	Pacific Telephone
	SOUTHERN PACIFIC CO Los Angeles Offices	Pacific Telephone
	Superintendents Ofc	Pacific Telephone
	Transfer of Baggage	Pacific Telephone
	Union Station	Pacific Telephone
	UNION STN L A UNION PASSENGER TERMINAL	Pacific Telephone
1958	Hotel Information	Pacific Telephone
	Katleman Maurice Circle Auto Parks Inc	Pacific Telephone
	Passenger Sta Ticket Ofc	Pacific Telephone
	Porters Assignment	Pacific Telephone
	Pullman Co The Superintendents Ofc	Pacific Telephone
	SOUTHERN PACIFIC CO Los Angeles Offices	Pacific Telephone
	Superintendent	Pacific Telephone
	Ticket Offices Union Station	Pacific Telephone
	UNION PACIFIC RAILROAD CO	Pacific Telephone
	UNION STN Los Angeles UNION PASSENGER TERMINAL	Pacific Telephone
1942	LOS ANGELES Union Passenger Terminal	Los Angeles Directory Co.
	Passenger Depot	Los Angeles Directory Co.
	rests	Los Angeles Directory Co.
	UNION Depot	Los Angeles Directory Co.

FINDINGS

<u>Year</u>	<u>Uses</u>	<u>Source</u>
1942	UNION PASSENGER TERMINAL Union Station	Los Angeles Directory Co. Los Angeles Directory Co.
1933	Suey Kee oriental gds	Los Angeles Directory Co.
1924	Kuong Yee Wo & Co Chinese mdse	Los Angeles Directory Co.

FINDINGS

ADJOINING PROPERTY DETAIL

The following Adjoining Property addresses were researched for this report. Detailed findings are provided for each address.

ALAMEDA N

<u>Year</u>	<u>Uses</u>	<u>Source</u>
2000	XXXX	Haines & Company

845 ALAMEDA N

<u>Year</u>	<u>Uses</u>	<u>Source</u>
2000	CAMACHO ANDY M 293 66 W	Haines & Company

849 ALAMEDA N

<u>Year</u>	<u>Uses</u>	<u>Source</u>
2000	XXXX	Haines & Company

ALHAMBRA

1000 ALHAMBRA

<u>Year</u>	<u>Uses</u>	<u>Source</u>
1971	Factory	Pacific Telephone
	Hydril Company	Pacific Telephone
	Sales Order & Purchasing Depts	Pacific Telephone
	HYDRIL COMPANY	Pacific Telephone
1967	HYDRIL COMPANY	Pacific Telephone
	Factory	Pacific Telephone
	Sales Order & Purchasing Depts	Pacific Telephone
	HYDRIL COMPANY	Pacific Telephone
	Daniels Earl M Hydril Company	Pacific Telephone
1962	HYDRIL COMPANY	Pacific Telephone
	Shop	Pacific Telephone
	Sales	Pacific Telephone
	Daniels Earl M Hydril Company	Pacific Telephone
	HYDRIL COMPANY	Pacific Telephone

FINDINGS

Alhambra

1011 Alhambra

<u>Year</u>	<u>Uses</u>	<u>Source</u>
1962	Chadwick Spencer	Pacific Telephone

ALHAMBRA AVE

1000 ALHAMBRA AVE

<u>Year</u>	<u>Uses</u>	<u>Source</u>
2000	XXXX	Haines & Company
1976	Hydril Internatl Sales Corp Factory	Pacific Telephone Pacific Telephone
	Sales Order & Purchasing Depts	Pacific Telephone
	HYDRIL COMPANY	Pacific Telephone
	HYDRIL COMPANY	Pacific Telephone
1975	HYDRIL COMPANY	Pacific Telephone
1970	HYDRIL COMPANY	Pacific Telephone
1964	HYDRIL COMPANY SALES	Pacific Telephone
1960	HYDRIL CO SALES	Pacific Telephone
1951	Alhmbra Av Hydril Inter American Co sales	Pacific Telephone & Telegraph Co.
	Alhmbra Av Hydril Inter American Co shop	Pacific Telephone & Telegraph Co.
1937	WESTERN Enterprise Engine Co Henry Dargert pres J L Wright v pres WESTERN ENGINE CORP Harry D Dargert Pres James L Wright V Pres Donald A Vance Sec Treas Manufacturers of Diesel Engines Gas Engines Hoisting and Mining Machinery	Los Angeles Directory Co. Los Angeles Directory Co.
	CONSOLIDATED Electrical & Machine Co L L Snyder genl mgr	Los Angeles Directory Co.
1933	WESTERN ENTERPRISE ENGINE CO A C Denman Receiver in Equity Mrfs of Diesel Engines Gas Engines Airplane Engines and Hoisting Machinery	Los Angeles Directory Co.
1929	WESTERN Enterprise Engine Co Howard Frost pres Chas Hoeltz San Francisco and C A Lux v pres Saml Kahan treas C E Fuller sec C H Martindale genl mgr engine mtrs	Los Angeles Directory Co.

FINDINGS

ALHAMBRA CT

1000 ALHAMBRA CT

<u>Year</u>	<u>Uses</u>	<u>Source</u>
1980	HYDRIL COMPANY	Pacific Telephone
1975	HYDRIL COMPANY	Pacific Telephone
1965	HYDRIL COMPANY SALES	Pacific Telephone
1962	HYDRIL CO SALES	Pacific Telephone
1958	HYDRIL COMPANY	Pacific Telephone
	HYDRIL CO SALES	Pacific Telephone
	Sales	Pacific Telephone
	Shop	Pacific Telephone
	HYDRIL COMPANY	Pacific Telephone

ALHAMBRA RD

1000 ALHAMBRA RD

<u>Year</u>	<u>Uses</u>	<u>Source</u>
1980	HYORIL COMPANY ALHAMBRA RD LOS ANGELES	Pacific Telephone
1975	HYDRIL COMPANY Factory	Pacific Telephone Pacific Telephone
	HYDRIL COMPANY	Pacific Telephone
1970	HYDRIL COMPANY	Pacific Telephone
1966	HYDRIL COMPANY SALES	Pacific Telephone
1960	HYDRIL CO SALENS	Pacific Telephone
1958	Daniels Earl M Hydril Company	Pacific Telephone
1957	HYDRIL CO SALES	Pacific Telephone

AUGUSTA

124 AUGUSTA

<u>Year</u>	<u>Uses</u>	<u>Source</u>
1937	RAMIREZ Luis Cruz	Los Angeles Directory Co.
1929	Alvarez Maria Mrs La Cruz Jose lab	Los Angeles Directory Co. Los Angeles Directory Co.
1924	Ramirez Juana Mrs h	Los Angeles Directory Co.

FINDINGS

AUGUSTA ST

124 AUGUSTA ST

<u>Year</u>	<u>Uses</u>	<u>Source</u>
1951	Augusta Sanchez Guadalupe r	Pacific Telephone & Telegraph Co.

MAIN N

800 MAIN N

<u>Year</u>	<u>Uses</u>	<u>Source</u>
2000	LA CTY FIRE STA	Haines & Company

809 MAIN N

<u>Year</u>	<u>Uses</u>	<u>Source</u>
1938	Vacant	Los Angeles Directory Co.

825 MAIN N

<u>Year</u>	<u>Uses</u>	<u>Source</u>
1938	Robbins Olive	Los Angeles Directory Co.

827 MAIN N

<u>Year</u>	<u>Uses</u>	<u>Source</u>
1938	Kindell D W	Los Angeles Directory Co.

N ALAMEDA

810 N ALAMEDA

<u>Year</u>	<u>Uses</u>	<u>Source</u>
1990	CARMANS PHOTO STUDIO	Pacific Bell
1986	CARMANS PHOTO STUDIO	Pacific Bell

N ALAMEDA ST

741 N ALAMEDA ST

<u>Year</u>	<u>Uses</u>	<u>Source</u>
1942	Hong You C Mabel lawyer	Los Angeles Directory Co.
1924	Miyahara I barber	Los Angeles Directory Co.

743 N ALAMEDA ST

<u>Year</u>	<u>Uses</u>	<u>Source</u>
1924	Orimoto T rest	Los Angeles Directory Co.

FINDINGS

745 N ALAMEDA ST

<u>Year</u>	<u>Uses</u>	<u>Source</u>
1924	Yew Gay poultry	Los Angeles Directory Co.

747 N ALAMEDA ST

<u>Year</u>	<u>Uses</u>	<u>Source</u>
1942	LEE Family Assn	Los Angeles Directory Co.

748 N ALAMEDA ST

<u>Year</u>	<u>Uses</u>	<u>Source</u>
1933	Lun Wo dry gds	Los Angeles Directory Co.
1929	Lunkin Wo Co Chinese mdse	Los Angeles Directory Co.
1924	Lun Wo Co Chinese mdse	Los Angeles Directory Co.

749 N ALAMEDA ST

<u>Year</u>	<u>Uses</u>	<u>Source</u>
1933	GRAND View Garden restr	Los Angeles Directory Co.
1929	Wong Henry W restr	Los Angeles Directory Co.
1924	Wai Sun Co Chinese mdse	Los Angeles Directory Co.

750 N ALAMEDA ST

<u>Year</u>	<u>Uses</u>	<u>Source</u>
2006	L A CO CHLD&FMLY FRST PRPSTN LAPETITE	Haines Company, Inc. Haines Company, Inc. Haines Company, Inc.
1937	Three Star Poultry Co L H Jack Gin Yee Koo Sui M Lew	Los Angeles Directory Co.
1929	Wo Yuen chinese mdse	Los Angeles Directory Co.

751 N ALAMEDA ST

<u>Year</u>	<u>Uses</u>	<u>Source</u>
1933	Won Suey cigars	Los Angeles Directory Co.

752 N ALAMEDA ST

<u>Year</u>	<u>Uses</u>	<u>Source</u>
1937	Sam Lew restr	Los Angeles Directory Co.
1933	Wing Chong Lung gro	Los Angeles Directory Co.
1929	Wing Ching Lung Co Chinese mdse	Los Angeles Directory Co.
1924	Wing Chong Lung Chinese mdse r	Los Angeles Directory Co.

FINDINGS

755 N ALAMEDA ST

<u>Year</u>	<u>Uses</u>	<u>Source</u>
1942	Lan Lee Quan E gro	Los Angeles Directory Co.
1937	Takeshima Hiro barber	Los Angeles Directory Co.
1933	Sam Yuen restr	Los Angeles Directory Co.
1929	Yuen Sam restr	Los Angeles Directory Co.
1924	SAM Yuen restr	Los Angeles Directory Co.

757 N ALAMEDA ST

<u>Year</u>	<u>Uses</u>	<u>Source</u>
1933	Sue Gee Tong oriental gds	Los Angeles Directory Co.
1924	Yit Sing Chinese mdse Suey Goe Tong Chinese mdse	Los Angeles Directory Co. Los Angeles Directory Co.

758 N ALAMEDA ST

<u>Year</u>	<u>Uses</u>	<u>Source</u>
1933	SUN Sing Lung Co herbs	Los Angeles Directory Co.
1929	Yee Tom L Chinese mdse	Los Angeles Directory Co.
1924	Tom L Yee chinese mdse	Los Angeles Directory Co.

759 N ALAMEDA ST

<u>Year</u>	<u>Uses</u>	<u>Source</u>
1942	Grand East Cafe Albt Chung K O Howard restr	Los Angeles Directory Co.
1929	HORN Thake restr	Los Angeles Directory Co.
1924	NEW Times The Chinese rest	Los Angeles Directory Co.

760 N ALAMEDA ST

<u>Year</u>	<u>Uses</u>	<u>Source</u>
1937	Mee Fong restr	Los Angeles Directory Co.
1929	Wah Hing confr	Los Angeles Directory Co.

761 N ALAMEDA ST

<u>Year</u>	<u>Uses</u>	<u>Source</u>
1942	Chung Sang meats Quong Wing Sang Co J Y Wone W P Yuen D H Fu W J Ting liquors	Los Angeles Directory Co. Los Angeles Directory Co.
1937	LEE Man Indy Jam Wang aro	Los Angeles Directory Co. Los Angeles Directory Co.
1933	Quong Wing Sang oriental gds	Los Angeles Directory Co.
1929	Wong Dan cigars Quong Wing Sang Chinese mdse	Los Angeles Directory Co. Los Angeles Directory Co.

FINDINGS

<u>Year</u>	<u>Uses</u>	<u>Source</u>
1924	Quong Wing Sang Chinese mdse	Los Angeles Directory Co.

762 N ALAMEDA ST

<u>Year</u>	<u>Uses</u>	<u>Source</u>
1937	Tin Hing & Co jwirs	Los Angeles Directory Co.
1933	Yin Lee Indy Tin Hing & Co jwirs	Los Angeles Directory Co. Los Angeles Directory Co.
1929	Tin Hing Co jwir	Los Angeles Directory Co.

763 N ALAMEDA ST

<u>Year</u>	<u>Uses</u>	<u>Source</u>
1942	Sue Yuen Cafe	Los Angeles Directory Co.
1937	Sue Yuen restr	Los Angeles Directory Co.
1933	Sue Yuen restr	Los Angeles Directory Co.
1929	Yuen Sue restr	Los Angeles Directory Co.
1924	Sue Yuen rest	Los Angeles Directory Co.

765 N ALAMEDA ST

<u>Year</u>	<u>Uses</u>	<u>Source</u>
1929	Fa Men Chinese mdse	Los Angeles Directory Co.

767 N ALAMEDA ST

<u>Year</u>	<u>Uses</u>	<u>Source</u>
1942	NEW Republic Co L S Tang mer genl mdse	Los Angeles Directory Co.
1937	Hing Lew Shee gro	Los Angeles Directory Co.
1933	NEW Republic Co L W Tung mgr cigars	Los Angeles Directory Co.
1929	NEW Republic Co Chinese mdse	Los Angeles Directory Co.
1924	Tung L W cigars	Los Angeles Directory Co.

768 N ALAMEDA ST

<u>Year</u>	<u>Uses</u>	<u>Source</u>
1937	Tuey Far Low restr	Los Angeles Directory Co.
1924	Tuey Far Low rest	Los Angeles Directory Co.

801 N ALAMEDA ST

<u>Year</u>	<u>Uses</u>	<u>Source</u>
1995	Audi Specialists Resale & Repair	Pacific Bell
1937	LEE Wm restr	Los Angeles Directory Co.

FINDINGS

802 N ALAMEDA ST

<u>Year</u>	<u>Uses</u>	<u>Source</u>
1929	LELAND Furnishing Co mens furngs	Los Angeles Directory Co.

804 N ALAMEDA ST

<u>Year</u>	<u>Uses</u>	<u>Source</u>
1933	JOY Yuen Low restr	Los Angeles Directory Co.
1924	Gar Bun rest	Los Angeles Directory Co.

815 N ALAMEDA ST

<u>Year</u>	<u>Uses</u>	<u>Source</u>
1937	Log Coffee Taverns Lawrence Gorvad dist mgr restr	Los Angeles Directory Co.
1924	Ark Chong Co poultry	Los Angeles Directory Co.

817 N ALAMEDA ST

<u>Year</u>	<u>Uses</u>	<u>Source</u>
1924	CHEW Low Wing mgr Yau Kee & Co r HENRY Joe Chinese mdase	Los Angeles Directory Co. Los Angeles Directory Co.

845 N ALAMEDA ST

<u>Year</u>	<u>Uses</u>	<u>Source</u>
2006	CAMACHOANDYM	Haines Company, Inc.
1976	EL PUEBLO DE LOS ANGELES STATE HISTORIC PARK Administration Office Olvera Street Information & Special Events	Pacific Telephone Pacific Telephone
1958	SAN GABRIEL VINEYARD CO Cucamonga Vineyard Co CUCAMONGA VINEYARD CO	Pacific Telephone Pacific Telephone Pacific Telephone
1942	PADRE VINEYARD COMPANY James L Val Pres John Val V Pres Louis Valperga Exec V Pres Producers fo Wines and Brandies Sales Office	Los Angeles Directory Co.
1933	CALIFORNIA MEDICINAL WINE CO James L Val Pres John Val V Pres John J Bessolo Sec Producers of California Padres Wine Etlr	Los Angeles Directory Co.
1929	CALIFORNIA MEDICINAL WINE CO James L and John Val Producers of California Padres Wine Bitters Tonic Spindler Ray with Cal Medicinal Wine Co r	Los Angeles Directory Co. Los Angeles Directory Co.
1924	CALIFORNIA Medicinal Wine Co Jas and John Val	Los Angeles Directory Co.

FINDINGS

849 N ALAMEDA ST

<u>Year</u>	<u>Uses</u>	<u>Source</u>
1976	SAN ANTONIO WINERY INC Olvera Street Br	Pacific Telephone Pacific Telephone
1971	Olvera Street Br SAN ANTONIO WINERY INC	Pacific Telephone Pacific Telephone

853 N ALAMEDA ST

<u>Year</u>	<u>Uses</u>	<u>Source</u>
1942	Stadie Wm sta atldt JEFFRIES Geo W gas sta	Los Angeles Directory Co. Los Angeles Directory Co.
1933	Filling Stations	Los Angeles Directory Co.

N MAIN

800 N MAIN

<u>Year</u>	<u>Uses</u>	<u>Source</u>
1971	Four E C	Pacific Telephone
1967	Four E C	Pacific Telephone
1962	Four E C	Pacific Telephone
1942	gas sta	Los Angeles Directory Co.
1937	HANSEN Kenneth gas sta	Los Angeles Directory Co.
1933	Radford Earl gas sta	Los Angeles Directory Co.

801 N MAIN

<u>Year</u>	<u>Uses</u>	<u>Source</u>
1937	Gage Lyman H gas sta	Los Angeles Directory Co.
1929	ROYCE Edw D serv sta opr r Noyce Jack gas sta	Los Angeles Directory Co. Los Angeles Directory Co.

809 N MAIN

<u>Year</u>	<u>Uses</u>	<u>Source</u>
1933	AEF Van & Storage Co R L Thomas mgr	Los Angeles Directory Co.

811 N MAIN

<u>Year</u>	<u>Uses</u>	<u>Source</u>
1929	MEDICAL Service Corp Hospitals	Los Angeles Directory Co.

815 N MAIN

<u>Year</u>	<u>Uses</u>	<u>Source</u>
1971	Pico Rivero	Pacific Telephone

FINDINGS

<u>Year</u>	<u>Uses</u>	<u>Source</u>
1971	Santa Ana	Pacific Telephone
1967	PUBLIC FINANCE CORPORATIONS Other Offices	Pacific Telephone

819 N MAIN

<u>Year</u>	<u>Uses</u>	<u>Source</u>
1962	HOME SAVINGS & LOAN ASSOCIATION Branches	Pacific Telephone
1924	Serra Pablo lab r	Los Angeles Directory Co.

828 N MAIN

<u>Year</u>	<u>Uses</u>	<u>Source</u>
1924	Armstrong Arthur J paintur h	Los Angeles Directory Co.

829 N MAIN

<u>Year</u>	<u>Uses</u>	<u>Source</u>
1937	STAR PRINTING CO Joequin and Antonio Duenas Formerly Plaza Printing Co A Reputation of Satisfaction Is Better Than a Guarantee	Los Angeles Directory Co.

834 N MAIN

<u>Year</u>	<u>Uses</u>	<u>Source</u>
1924	The Goodwill Club	Los Angeles Directory Co.

842 N MAIN

<u>Year</u>	<u>Uses</u>	<u>Source</u>
1924	MEXICAN Commercial CO of Los Angeles Alfonso Valencia brokers	Los Angeles Directory Co.

843 N MAIN

<u>Year</u>	<u>Uses</u>	<u>Source</u>
1942	TOWLSAVER INC Jay C Perrin Pres J C Laylon Sec Treas The Newest and Most Economical Towel and Towel Dispenser Automatic Dispensers Leonad Free Price and Demonstrations Fu	Los Angeles Directory Co.

844 N MAIN

<u>Year</u>	<u>Uses</u>	<u>Source</u>
1924	CALIFORNIA BANK PLAZA BRANCH	Los Angeles Directory Co.

FINDINGS

860 N MAIN

<u>Year</u>	<u>Uses</u>	<u>Source</u>
1937	BOND Wool Co John Bond pres T E Bond sec treas	Los Angeles Directory Co.
1933	Glasson John wtchmn	Los Angeles Directory Co.
1929	Bronsdon Chas L mfrs agt MAGNUS COMPANY INC Fred Ozerniski Gen Mgr Fred R Nagel Plant Mgr Brass Founders	Los Angeles Directory Co. Los Angeles Directory Co.
1924	HEWITT COMPANY THE Charles L Bronsdon Rep Babbitt Metal and Solder MAGNUS COMPANY INC Fred Czerniski Gen Mgr Fred R Nagel Plant Mgr Brass Founders	Los Angeles Directory Co. Los Angeles Directory Co.

N MAIN ST

800 N MAIN ST

<u>Year</u>	<u>Uses</u>	<u>Source</u>
1958	Williams Ralph	Pacific Telephone

801 N MAIN ST

<u>Year</u>	<u>Uses</u>	<u>Source</u>
1958	Alameda & Main Station Texaco Service Station Dealers Los Angelas Service Stations	Pacific Telephone Pacific Telephone

830 N MAIN ST

<u>Year</u>	<u>Uses</u>	<u>Source</u>
1967	Transamerican Title Company	Pacific Telephone

N SPRING

720 N SPRING

<u>Year</u>	<u>Uses</u>	<u>Source</u>
1971	LOS ANGELES COUNTY OF MECHANICAL DEPT Construction & Maintenance	Pacific Telephone Pacific Telephone
1937	THRELKELD COMMISSARY CO John H and Melville C jr Threlkeld	Los Angeles Directory Co.

721 N SPRING

<u>Year</u>	<u>Uses</u>	<u>Source</u>
1942	Mu Sing	Los Angeles Directory Co.

FINDINGS

<u>Year</u>	<u>Uses</u>	<u>Source</u>
1929	PICO BEDDING & FURNITURE MFG CO I Akiwis M Licht S Blatt Manufacturers of Mattresses Upholstery Box Springs Comforts and Jobbers of Blankets	Los Angeles Directory Co.
1924	MARSH Wm J slsmn Holbrook Merrill & Stetson r HOLBROOK MERRILL & STETSON Newton T Dennis Mgr Wholesale Stoves Ranges Sheet Metal and Tinners Tools Ranges Sheet Metal and Tinners Tools	Los Angeles Directory Co. Los Angeles Directory Co.

754 N SPRING

<u>Year</u>	<u>Uses</u>	<u>Source</u>
1937	LOS ANGELES SACK CO INC Carl N Haag Pres Paul Wollgram V Pres Ernest Robinson Sec Treas Sacks of All Kinds Wholesale Dealers in Second Hand Burlap Bags Carload Lots Our S UNITED Suit Case & Bag Mfg Co Morris Shapiro pres Wm Pepper v pres sec Louis Shulis treas	Los Angeles Directory Co. Los Angeles Directory Co.
1933	UNITED SUIT CASE & BAG MFG CO LTD Morris Shapiro Pres Wm Pepper V Pres Sec Louis Shulis Treas Suit Case and Bag Mfrs	Los Angeles Directory Co.
1929	UNITED SUIT CASE & BAG MANUFACTURING CO Morris Shapiro Louis Shulis Wm Pepper Suit Case and Bag Mfrs	Los Angeles Directory Co.
1924	COMMERCIAL Associates Inc whole furn	Los Angeles Directory Co.

755 N SPRING

<u>Year</u>	<u>Uses</u>	<u>Source</u>
1942	JO RA BRASS & ALUMINUM FOUNDRY Ray Stewart Genl Mgr Brass Bronze and Aluminum Castings	Los Angeles Directory Co.
1937	JO RA BRASS & ALUMINUM FOUNDRY Joseph S Gilliland Ray Stewart Brass Bronze and Aluminum Castings	Los Angeles Directory Co.
1933	Jo Ra Brass & Aluminum Foundry Jos Gilliland Ray Stewart	Los Angeles Directory Co.
1929	Thornhill Ray G Pearl welding	Los Angeles Directory Co.

759 N SPRING

<u>Year</u>	<u>Uses</u>	<u>Source</u>
1967	Floor con telphn outlets	Pacific Telephone
1962	United Supply & Tent Co UNITED TENT & SUPPLY CO Floor con telphn outlets	Pacific Telephone Pacific Telephone Pacific Telephone

FINDINGS

<u>Year</u>	<u>Uses</u>	<u>Source</u>
1942	UNITED Tent & Awning Co Ltd G R Moffet pres W E Harvey sec	Los Angeles Directory Co.
1933	UNITED Tent & Awning Co Ltd G R Moffet pres W E Harvey v pres sec treas	Los Angeles Directory Co.
1924	WESTERN Furniture Mfg Co C B Van Vorst pres F A Ekman v pres G W Van Vorst sec treas	Los Angeles Directory Co.

760 N SPRING

<u>Year</u>	<u>Uses</u>	<u>Source</u>
1924	KINNEY ROME COMPANY Geo W Fasching Mgr Brass and Iron Beds Springs Etc	Los Angeles Directory Co.

761 N SPRING

<u>Year</u>	<u>Uses</u>	<u>Source</u>
1971	United Supply & Tent Co UNITED TEXTILE & SUPPLY CO	Pacific Telephone Pacific Telephone
1967	United Supply & Tent Co UNITED TENT & SUPPLY CO	Pacific Telephone Pacific Telephone
1937	UNITED Tent & Awning Co G R Moffet pres Wm E Harvey sec	Los Angeles Directory Co.

762 N SPRING

<u>Year</u>	<u>Uses</u>	<u>Source</u>
1967	American Warehouse American Warehouse	Pacific Telephone Pacific Telephone
1962	American Warehouse American Warehouse	Pacific Telephone Pacific Telephone
1942	AMERICAN Warehouse C H Good mgr	Los Angeles Directory Co.
1937	AMERICAN WAREHOUSE Dell W Griggs General Commercial Storage	Los Angeles Directory Co.
1933	AMERICAN WAREHOUSE Doll W Grigga General Commercial Storag	Los Angeles Directory Co.
1929	AMERICAN WAREHOUSE Dell W Griggs General Commercial Storage	Los Angeles Directory Co.
1924	AMERICAN WAREHOUSE Dell W Griggs General Commercial Storage	Los Angeles Directory Co.

763 N SPRING

<u>Year</u>	<u>Uses</u>	<u>Source</u>
1924	Pusich Lillian telep opr r Pusich Lucy h	Los Angeles Directory Co. Los Angeles Directory Co.

FINDINGS

765 N SPRING

<u>Year</u>	<u>Uses</u>	<u>Source</u>
1924	Carmona Manuel h	Los Angeles Directory Co.

N SPRING ST

715 N SPRING ST

<u>Year</u>	<u>Uses</u>	<u>Source</u>
2006	LONGSFAMILY PASTRY	Haines Company, Inc. Haines Company, Inc.

723 N SPRING ST

<u>Year</u>	<u>Uses</u>	<u>Source</u>
1958	Low Jeow Toon	Pacific Telephone

725 N SPRING ST

<u>Year</u>	<u>Uses</u>	<u>Source</u>
1958	Lee Wai	Pacific Telephone

727 N SPRING ST

<u>Year</u>	<u>Uses</u>	<u>Source</u>
1958	Wong Chew	Pacific Telephone

729 N SPRING ST

<u>Year</u>	<u>Uses</u>	<u>Source</u>
1958	Wong Stanley G	Pacific Telephone

733 N SPRING ST

<u>Year</u>	<u>Uses</u>	<u>Source</u>
1958	F & M Importing Co Inc	Pacific Telephone

750 N SPRING ST

<u>Year</u>	<u>Uses</u>	<u>Source</u>
1937	Karls Shoe Stores Ltd Pinches Karl pres Harry Karl v pres W E Collier sec treas office	Los Angeles Directory Co.

755 N SPRING ST

<u>Year</u>	<u>Uses</u>	<u>Source</u>
1958	Ray Brass & Aluminum Foundry	Pacific Telephone

FINDINGS

759 N SPRING ST

<u>Year</u>	<u>Uses</u>	<u>Source</u>
2006	SKYUNEBTYSPLY	Haines Company, Inc.
1958	Floor con telphn outlets United Supply & Tent Co UNITED TENT & SUPPLY CO	Pacific Telephone Pacific Telephone Pacific Telephone

761 N SPRING ST

<u>Year</u>	<u>Uses</u>	<u>Source</u>
1976	UNITED TEXTILE & SUPPLY CO	Pacific Telephone

762 N SPRING ST

<u>Year</u>	<u>Uses</u>	<u>Source</u>
1958	American Warehouse American Warehouse	Pacific Telephone Pacific Telephone

767 N SPRING ST

<u>Year</u>	<u>Uses</u>	<u>Source</u>
1958	Westley Auto Repair Co	Pacific Telephone

ORD

107 ORD

<u>Year</u>	<u>Uses</u>	<u>Source</u>
1942	Ord Hotel NAGLE Cleo mgr Ord Hotel	Los Angeles Directory Co. Los Angeles Directory Co.
1929	Santos Rosalio lab r Pelluca Louis restrwkr Galiardi Louis lab Dotta Peter lab Roggia Louis fur rms	Los Angeles Directory Co. Los Angeles Directory Co. Los Angeles Directory Co. Los Angeles Directory Co. Los Angeles Directory Co.
1924	Sawcedo P H lab r Maschio I B trader Leonardo & Co r Maschio Anna leather wkr r	Los Angeles Directory Co. Los Angeles Directory Co. Los Angeles Directory Co.

108 ORD

<u>Year</u>	<u>Uses</u>	<u>Source</u>
1933	Practical Pattern Shop E V L Kampenborg mgr	Los Angeles Directory Co.
1929	PRACTICAL PATTERN SHOP Eric Kamphenborg Prop Wood and Motel Patterns of Every Description	Los Angeles Directory Co.

FINDINGS

<u>Year</u>	<u>Uses</u>	<u>Source</u>
1924	Practical Pattern Shop Eric Kamphenberg	Los Angeles Directory Co.
111 ORD		
<u>Year</u>	<u>Uses</u>	<u>Source</u>
1933	TESCHAN COPPER WORKS L A Teschan Copper Work for Brewers Distillers Confectioners Sugar Factorles Steamships and Hotels	Los Angeles Directory Co.
1929	TESCHAN COPPER WORKS L A Teschan Prop Copper Work for Brewers Distillers Confectioners Sugar Factorles Steamships and Hotels	Los Angeles Directory Co.
1924	TESCHAN COPPER WORKS L A Teschan Copper Work for Brewers Distillers Confectioners Sugar Factorles Steamships and Hotels	Los Angeles Directory Co.
115 ORD		
<u>Year</u>	<u>Uses</u>	<u>Source</u>
1937	Teschan Louis A Sarah E coppersmith	Los Angeles Directory Co.
120 ORD		
<u>Year</u>	<u>Uses</u>	<u>Source</u>
1990	FLORA S	Pacific Bell
1986	FLORA S	Pacific Bell
1981	FLORA S	Pacific Telephone
1971	Floras	Pacific Telephone
1962	Floras	Pacific Telephone
1933	SPENCER Wm D Anna mach	Los Angeles Directory Co.
1929	SPENCER Wm D Anna welder Kutzner Clyde chemicals Kappe Wm J H pumps	Los Angeles Directory Co. Los Angeles Directory Co. Los Angeles Directory Co.
122 ORD		
<u>Year</u>	<u>Uses</u>	<u>Source</u>
1990	WORLD BUDDHISM ASSOCIATION OF AMERICA	Pacific Bell
1986	WORLD BUDDHISM ASSOCIATION OF AMERICA	Pacific Bell
1981	SUIE ONE F CO ORIENTL ART LEONG GILBERT L F SUIE ONE CO ORIENTL ART	Pacific Telephone Pacific Telephone Pacific Telephone
1971	Tam Jin On	Pacific Telephone
1967	Chew Quon	Pacific Telephone

FINDINGS

<u>Year</u>	<u>Uses</u>	<u>Source</u>
1967	Chong Harry Sule One F Co chinese gds	Pacific Telephone Pacific Telephone
1962	Sule One F Co chinese gds Chong Harry Chew Quon	Pacific Telephone Pacific Telephone Pacific Telephone
122 1/2 ORD		
<u>Year</u>	<u>Uses</u>	<u>Source</u>
1981	TIEN DUONG A LY HOP XUAN	Pacific Telephone Pacific Telephone
124 ORD		
<u>Year</u>	<u>Uses</u>	<u>Source</u>
1981	HONG SOON YEE	Pacific Telephone
1971	Yuet Sing Yuet Sing	Pacific Telephone Pacific Telephone
1967	Yuet Sing	Pacific Telephone
1962	Jan Ying Benevolent Assn	Pacific Telephone
1942	LEE Lillie cik	Los Angeles Directory Co.
1929	RUIZ Rolla wid Audio h	Los Angeles Directory Co.
ORD ST		
120 ORD ST		
<u>Year</u>	<u>Uses</u>	<u>Source</u>
2000	XXXX	Haines & Company
1976	Floras	Pacific Telephone
1958	Floras	Pacific Telephone
1951	Ord Fong Fung Cafe Ord Fong Fung Cafe	Pacific Telephone & Telegraph Co. Pacific Telephone & Telegraph Co.
122 ORD ST		
<u>Year</u>	<u>Uses</u>	<u>Source</u>
1976	Sule One F Co chinese gds	Pacific Telephone
1958	Sule One F Co chinese gds	Pacific Telephone
1951	Ord Kuo Min Tang r Ord SUIE ONE F Co chinese gds	Pacific Telephone & Telegraph Co. Pacific Telephone & Telegraph Co.

FINDINGS

124 ORD ST		
<u>Year</u>	<u>Uses</u>	<u>Source</u>
2000	XXXX	Haines & Company
1976	Yuet Sing Yuet Sing	Pacific Telephone Pacific Telephone
1958	Jun Quon Hin	Pacific Telephone
1951	Ord Jun Quon Hin	Pacific Telephone & Telegraph Co.
SPRING N		
715 SPRING N		
<u>Year</u>	<u>Uses</u>	<u>Source</u>
2000	FAMILY PASTRY	Haines & Company
720 SPRING N		
<u>Year</u>	<u>Uses</u>	<u>Source</u>
2000	XXXX	Haines & Company
759 SPRING N		
<u>Year</u>	<u>Uses</u>	<u>Source</u>
2000	CHERI NAIL PRODUCTS SKYLINE BTY SPLY CO	Haines & Company Haines & Company
761 SPRING N		
<u>Year</u>	<u>Uses</u>	<u>Source</u>
2000	XXXX	Haines & Company
SPRING ST N		
721 SPRING ST N		
<u>Year</u>	<u>Uses</u>	<u>Source</u>
1951	N Sprng Lee Louis Mrs r	Pacific Telephone & Telegraph Co.
723 SPRING ST N		
<u>Year</u>	<u>Uses</u>	<u>Source</u>
1951	N Sprng Lew Jeow Toon r	Pacific Telephone & Telegraph Co.
725 SPRING ST N		
<u>Year</u>	<u>Uses</u>	<u>Source</u>
1951	N Sprng Wong Violet Mrs r	Pacific Telephone & Telegraph Co.

FINDINGS

733 SPRING ST N		
<u>Year</u>	<u>Uses</u>	<u>Source</u>
1951	N Sprng F & M Importing Co Inc	Pacific Telephone & Telegraph Co.
747 SPRING ST N		
<u>Year</u>	<u>Uses</u>	<u>Source</u>
1951	N Sprng Kramo Jos r	Pacific Telephone & Telegraph Co. Pacific Telephone & Telegraph Co.
750 SPRING ST N		
<u>Year</u>	<u>Uses</u>	<u>Source</u>
1951	N Sprng Karls Shoe Stores Ltd ofc & warehouse	Pacific Telephone & Telegraph Co.
755 SPRING ST N		
<u>Year</u>	<u>Uses</u>	<u>Source</u>
1951	N Sprng Ray Brass & Aluminum Foundry	Pacific Telephone & Telegraph Co.
759 SPRING ST N		
<u>Year</u>	<u>Uses</u>	<u>Source</u>
1951	N Sprng United Tent & Supply Co	Pacific Telephone & Telegraph Co.
762 SPRING ST N		
<u>Year</u>	<u>Uses</u>	<u>Source</u>
1951	N Sprng American Warehouse N Sprng American Warehouse	Pacific Telephone & Telegraph Co. Pacific Telephone & Telegraph Co.

FINDINGS

TARGET PROPERTY: ADDRESS NOT IDENTIFIED IN RESEARCH SOURCE

The following Target Property addresses were researched for this report, and the addresses were not identified in the research source.

Table with 2 columns: Address Researched, Address Not Identified in Research Source. Row 1: 800 North Alameda Street, 2004, 2003, 2001, 1999, 1996, 1995, 1992, 1991, 1990, 1986, 1981, 1980, 1975, 1972, 1969, 1966, 1965, 1964, 1963, 1961, 1960, 1957, 1956, 1955, 1954, 1952, 1951, 1950, 1949, 1948, 1947, 1946, 1945, 1944, 1943, 1942, 1940, 1939, 1938, 1937, 1936, 1935, 1934, 1932, 1931, 1930, 1929, 1928, 1927, 1926, 1925, 1923, 1921, 1920

ADJOINING PROPERTY: ADDRESSES NOT IDENTIFIED IN RESEARCH SOURCE

The following Adjoining Property addresses were researched for this report, and the addresses were not identified in research source.

Table with 2 columns: Address Researched, Address Not Identified in Research Source. Rows include 1000 ALHAMBRA, 1000 ALHAMBRA AVE, 1000 ALHAMBRA CT, 1000 ALHAMBRA RD, 1011 Alhambra, 107 ORD, 108 ORD. Each row lists the address and a long list of years from 2006 to 1920.

FINDINGS

Table with 2 columns: Address Researched, Address Not Identified in Research Source. Rows include 715 N SPRING ST, 715 SPRING N, 720 N SPRING, 720 SPRING N, 721 N SPRING, 721 SPRING ST N, 722 N SPRING, 723 N SPRING, 723 N SPRING ST, 723 SPRING ST N, 725 N SPRING. Each row lists the address and a long list of years from 2006 to 1920.

FINDINGS

Table with 2 columns: Address Researched, Address Not Identified in Research Source. Rows include 111 ORD, 115 ORD, 120 ORD, 120 ORD ST, 122 1/2 ORD, 122 ORD, 122 ORD ST, 124 AUGUSTA, 124 AUGUSTA ST, 124 ORD, 124 ORD ST, 725 N SPRING ST, 725 SPRING ST N, 727 N SPRING, 727 N SPRING ST, 729 N SPRING, 729 N SPRING ST, 731 N SPRING, 733 N SPRING, 733 N SPRING ST, 733 SPRING ST N, 737 N SPRING. Each row lists the address and a long list of years from 2006 to 1920.

FINDINGS

Table with columns: Address Researched, Address Not Identified in Research Source. Rows include 739 N SPRING, 741 N ALAMEDA ST, 743 N ALAMEDA ST, 745 N ALAMEDA ST, 747 N ALAMEDA ST, 747 N SPRING, 747 SPRING ST N, 748 N ALAMEDA ST, 749 N ALAMEDA ST, 749 N SPRING, 750 N ALAMEDA ST.

Table with columns: Address Researched, Address Not Identified in Research Source. Rows include 758 N ALAMEDA ST, 759 N ALAMEDA ST, 759 N SPRING, 759 N SPRING ST, 759 SPRING N, 759 SPRING ST N, 760 N ALAMEDA ST, 760 N SPRING, 761 N ALAMEDA ST, 761 N SPRING, 761 N SPRING ST.

FINDINGS

Table with columns: Address Researched, Address Not Identified in Research Source. Rows include 750 N SPRING, 750 N SPRING ST, 750 SPRING ST N, 751 N ALAMEDA ST, 752 N ALAMEDA ST, 754 N SPRING, 755 N ALAMEDA ST, 755 N SPRING ST, 755 SPRING ST N, 757 N ALAMEDA ST.

Table with columns: Address Researched, Address Not Identified in Research Source. Rows include 761 SPRING N, 762 N ALAMEDA ST, 762 N SPRING, 762 N SPRING ST, 762 SPRING ST N, 763 N ALAMEDA ST, 763 N SPRING, 765 N ALAMEDA ST, 765 N SPRING, 767 N ALAMEDA ST, 767 N SPRING ST.



Privileged and Confidential
Attorney Work Product /
Attorney Client Communication

APPENDIX F

PRIOR ASSESSMENT DOCUMENTS REVIEW SUMMARY



**Prior Assessment Documents Summary
LA Union Station, Los Angeles, California**

Doc#	Date	Author	Title	Location	Summary	Media
1	9/4/1987	Earth Technology	The Phase I Subsurface Investigation at the Metro Rail A-130 Corridor	Off-site east of Gateway Area	Investigation consisted of 12 borings to 15 to 60 feet bgs in the vicinity of the Dennys restaurant. Elevated levels of petroleum hydrocarbons and SVOCs detected in soil. Low levels of VOCs and SVOCs detected in groundwater	S / GW
2	2/25/1988	PIC	Site Investigation Geologic Report	Unspecified, suspected off-site eastern High-Density Residential area north of the Station Area	Four soil borings were drilled to 40 feet near former UST at north end of building. Soil collected at 10, 15, 20, 30, 35 and 40'. One 10 foot sample had TPH of 2,700 ppm. All others were ND for TPH and background for lead. This area was completely excavated as described in report #26.	S
3	4/25/1988	Woodward-Clyde	Hazardous Materials Investigation of Southern Portion of Union Station	Southern portion of the Rail Line Area	Performed for CalTrans for the LA Busway ramp excavation, which appears to be the southern portion of the Rail Line Area. 12 soil borings advanced to unknown depths. Soil samples were collected to certify soil being hauled offsite during construction of busway ramp was non-haz. (north of 101). The origin of soils was fill material from Fort Moore Hill. Historic research revealed Fort Moore Hill was used primarily for residential purposes. Historic research for the southern portion of the current rail lines revealed the area was used for hotels, apartments, and lodging houses. 33 soil samples were tested for lead and total TPH. Elevated lead was reported in shallow soil up to 1,400 ppm in two small areas (10 x 10 x 10 each). Final disposition of these soils was not indicated.	S
4	5/31/1989	Ecology & Environment	CERCLA Listing Site Inspection, Southern California RTD Busway	Southern portion of Gateway Area and southern portion of Rail Line Area and off-site to the southeast	The report describes elevated concentrations of SVOCs in soil but the locations of the testing could not be determined. The report describes waste disposal from track bed soils originating from the southern portion of the Rail Line Area, which reportedly contained VOCs and SVOCs. No specific details on this Site-specific waste were provided.	NS



**Prior Assessment Documents Summary
LA Union Station, Los Angeles, California**

Doc#	Date	Author	Title	Location	Summary	Media
5	12/20/1989	Levine-Fricke	Phase I Soil and Groundwater Investigation, Los Angeles Union Station	Site-wide	<p>Report describes numerous off-site sources of groundwater impact. Testing included soil, soil gas, and groundwater.</p> <p>Soil gas testing included 21 locations: four along Alameda Street (both on and off the Historic Station Area), three along the southern portion of the Rail Area, and 14 on the Gateway Area (both on- and off-site). The survey identified low to moderate levels of hydrocarbon VOCs at two locations; one on the Gateway Area and one on the Historic Station Area. The report does not recommend further soil gas testing.</p> <p>Report provides results from 12 soil borings (B-1 through B-12) in the Rail Area. Scattered composite samples from these borings reveal some areas of elevated TPH, and low to moderate concentrations of SVOCs. The report recommends leaving impacted soils in place.</p> <p>Assessment included testing of four groundwater monitoring wells (MW-1 through MW-4). Two of these wells were located on the subject property (MW-2 on the western portion of Amtrak Use Area and MW-3 on the southern Rail Area). Report also depicts two groundwater dewatering wells (DW-4 and DW-5) on the eastern portion of the Site, potentially within the Gateway Area. Groundwater flow direction was to the southeast. Groundwater analytical results from the two on-site wells revealed low levels of VOCs in groundwater. The highest VOCs were detected in well MW-1 located on the off-site portion of the Gateway Area. The report recommends additional groundwater testing in this area.</p>	S/ SG/ GW
6	12/20/1989	Boelter Env. Consultants	Executive Summary, Preliminary ACM Inspection	Historic Station Area	Provides asbestos abatement cost estimates based on priority class.	NS
7	December 1989	WESTON	Remedial Cost Appraisal Los Angeles Terminal Site	Uncertain, believed to be entire on- and off-site areas.	Report provides remedial estimates for an unspecified portion of the site. A gas manufacturing facility was formerly located east of the site. Described significant soil contamination discovered during installation of the Metrorail-Busway. Speculated that the cone of depression created by dewatering during construction could	NS



**Prior Assessment Documents Summary
LA Union Station, Los Angeles, California**

Doc#	Date	Author	Title	Location	Summary	Media
					be drawing in PCE, TCE and DCE contamination from off-site sources.	
8	7/30/1990	Levine-Fricke	Environmental Assessment Los Angeles Union Passenger Terminal	Limited historic data provided for on-site and off-site Gateway Area, southern rail area, Historic Station Area, and off-site 1 st Five LA and High-Density Residential areas. Current data for Rail Area and Gateway Area	Report prepared for Santa Fe Pacific Realty. Includes historic research that identified numerous surrounding potential release properties that may have impacted groundwater beneath the site. Report describes historic testing performed in the 1980's. This historic testing is summarized but details are not provided. The summary describes PNAs in soil exceeding regulator criteria for protecting groundwater (specific regulatory criteria not provided). TPH was detected at a maximum concentration of 100 ppm. VOCs were reported for historic groundwater samples which were attributed to likely be from off-site sources. Assessment included current testing of 4 groundwater monitoring wells (MW-1 through MW-4). Two of these wells were located on the subject property (MW-2 on the western portion of Amtrak Use Area and MW-3 on the southern Rail Area). Groundwater flow direction was to the southeast. Groundwater analytical results from the two on-site wells revealed low levels of VOCs in groundwater. Elevated concentrations of benzene were detected in two dewatering wells on the Gateway Area of the subject property. Elevated levels of PCE were detected in one off-site well. Benzene and PCE in groundwater were attributed to off-site sources. Report recommends installation of additional monitoring wells (MW-5 through MW-7) north of the Gateway Area, and on the eastern Amtrak Use Area.	S/GW
9	9/26/1990	Levine-Fricke	Phase II Investigation Data Report Summarizing Groundwater Conditions at the Los Angeles Union Passenger Terminal	On-site eastern Amtrak Use Area, off-site Gateway Area, off-site High Density Residential	Report provides groundwater monitoring data for six wells (MW-1, MW-2, and MW-4 through MW-7). Moderate levels of VOCs detected in off-site Gateway Area. Low levels of VOCs detected in on-site Amtrak Use Area (eastern porton, MW-6 and MW-7). Groundwater flow was generally south with Gateway Area dewatering effects indicated.	GW
10	1/14/1991	Levine-Fricke	Preliminary soils Investigation for an Active gasoline UST,	Off-site eastern High-Density	Report describes investigation of an active 1,000-gallon Amtrak gasoline UST located on the eastern High-Density Residential area. Three soil borings (including 2 angle borings) up to 26 feet bgs.	S



**Prior Assessment Documents Summary
LA Union Station, Los Angeles, California**

Doc#	Date	Author	Title	Location	Summary	Media
			Los Angeles Union Passenger Terminal	Residential area north of the Station Area	One hot soil sample at 15 feet depth beneath fuel dispenser (TPH 20,000 ppm, benzene 25 ppm). The 20 foot sample from this location was clean. The report recommended soil remediation. This area was completely excavated as described in report #26.	
11	1/15/1991	Levine-Fricke	Phase II Soil and Ground-Water Investigation, Los Angeles Union Passenger Terminal	Site-wide and off-site eastern High-Density Residential area north of the Station Area, and Off-site (MWD property) south of Historic Station Area	<p>The report reiterates previous results from Document #8 and includes the second phase of investigation. The current assessment included soil testing at the following locations: 1) USTs on the MWD property (south of Historic Station Area) and eastern High-Density Residential property (north of the Historic Station Area); 2) former machine shop clarifier on the northeastern portion of the Amtrak Use Area; and 3) southern Rail Area. Petroleum impact was identified at each of the off-site UST locations. A low level of toluene was detected soil adjacent to the on-site former clarifier. Moderate concentrations of SVOCs were detected in soil in other areas, but were found to not be vertically extensive.</p> <p>The current assessment for groundwater included installation of five wells (MW-5 through MW-9). Two of these wells (MW-6 and MW-7) were installed on the eastern Amtrak Use Area. One well (MW-9) was installed adjacent to the Rail Area, potentially on the Gateway Area. One well (MW-8) was installed on the southern portion of the Rail Area. Groundwater flow direction was found to be influenced by dewatering wells near the Gateway Area. Sampling of all monitoring wells revealed low to moderate levels of VOCs in groundwater, with the highest concentrations occurring off-site (north) of the Gateway Area. PNAs were not present in any groundwater samples.</p>	S/ GW
12	3/26/1991	WESTON	Soil Investigation Report, Union Station	Unspecified, suspected off-site eastern High-Density Residential area north of the Station Area	Drilled 5 borings to max depth of 40 feet to define hydrocarbon impacts from a fuel dispenser One soil sample from 15 feet beneath dispenser reported TPH at 20,000 ppm. Estimated 145cy of impacted soil.	S



**Prior Assessment Documents Summary
LA Union Station, Los Angeles, California**

Doc#	Date	Author	Title	Location	Summary	Media
13	4/15/1991	Ecology & Environment	CERCLA Listing Site Inspection, Southern California RTD Busway	Gateway Area and Amtrak Use Area and off-site to the east	Report describes the Southern California Gas Company historically existing east of Vignes Street (off-site). This plant was a butadiene production facility. The report describes the majority of environmental impact existing beneath the neighboring Dennys restaurant, the Piper Tech City Building, and County Jail properties. Soil was described as impacted by metals above hazardous waste criteria, and elevated BTEX and SVOCs. Groundwater was described as impacted by moderate to low levels of BTEX, and low levels of SVOCs. Soil sampling was performed during the assessment at off-site locations.	S
14	4/22/91	WESTON	Work Plan for Excavation and Disposal of Contaminated Soil	Unspecified, suspected off-site eastern High-Density Residential area north of the Station Area	Work plan to excavate and dispose of 150 CY of petroleum impacted soil.	NS
15	5/10/1991	WESTON	Addendum to Soil Investigation Report, Union Station	Unspecified, suspected off-site eastern High-Density Residential area north of the Station Area	Collected one additional soil sample for BTEX and lead. Did not affect the conclusions of previous report (Document 14)	S
16	5/26/1991	Bechtel	Site Inspection	Off-site east of Gateway Area	Prepared on behalf of the USEPA, concluded groundwater impact in the area but no groundwater use so no further action for EPA.	NS
17	5/31/91	Levine-Fricke	Site Information Report for Remediation of Gasoline Affected Soils	Off-site (MWD property) south of Historic Station Area	Soil and soil gas investigation report for a 1,000 gallon gasoline UST. 10 borings were sampled to a max depth of 30 feet and tested for TPH and BTEX. A small area of shallow soil contamination was found with TPH up to 15,000 ppm and benzene up to 14 ppm. Limited to top 18 feet of soil. Recommended soil remediation. Location believed to be adjacent (south) Metropolitan Water District property.	S



**Prior Assessment Documents Summary
LA Union Station, Los Angeles, California**

Doc#	Date	Author	Title	Location	Summary	Media
18	6/3/91	Levine-Fricke	Tank Closure Report for 550 Gallon Waste Oil Tank.	Off-site (MWD property) south of Historic Station Area	Summarizes removal of 550-gallon waste oil UST and a hydraulic lift reservoir. One soil sample was collected from 8 feet bgs and tested for TPH and BTEX. Soil sampling indicated no significant impact. Location believed to be adjacent (south) Metropolitan Water District property.	S
19	6/5/91	Levine-Fricke	Tank Closure Report for Two Underground Fuel Oil Tanks.	Off-site (MWD property) south of Historic Station Area	Summarizes in-place abandonment of two 12,750-gallon underground fuel oil tanks. Collected 10 soil samples from 7 borings to max of 40 feet. Analyzed for TPH and BTEX. TPH reported at 2,900 ppm in one soil sample collected at 35 feet next to tanks. 40 foot sample was ND. Location believed to be adjacent (south) Metropolitan Water District property.	S
19A	7/2/91	RWQCB	Los Angeles Union Passenger Terminal	Site-Wide	The letter was prepared at the request of Catellus following a meeting on 2/4/91,. Catellus requested the RWQCB to make a determination that the Union Station is not the source or a contributor to VOC impact to groundwater beneath the site. The RWQCB states since the work was not performed under the direction of their staff, a blanket clearance is not reasonable, and the duration of monitoring was insufficient. The letter goes on to state <i>it is possible to indicate that at this time, based upon the data and information provided by Catellus, staff of this Regional Board do not intend to require remedial action...to cleanup ground water. However, soils remediation relative to on-site underground tanks and/or other sources should be implemented to minimize or eliminate future threat to groundwater.</i>	NS
20	9/91	Parsons-Dillingham	Site Closure Investigation, Metro Red Line, MOS-1, Groundwater Treatment Facilities and Hazardous Material Storage Area	Primarily off-site north of Gateway Area but may include Gateway Area	Closure of dewatering and storage areas related to the Metro Red Line tunnel. Six soil borings advanced as confirmation that the activities did not impact the area. The samples results revealed low levels of petroleum hydrocarbons and no SVOCs.	S
21	9/30/1991	Precept Env.	Report of Soil Boring Investigation at Union Station	Unspecified, suspected off-site eastern High-Density Residential	Investigated the dispenser area previously investigated and partially remediated by WESTON. Three soil borings were sampled to define the north and south sides of the soil plume associated with the former fuel dispenser. TPH was reported up to 2,900 ppm at 5 feet bgs. Estimated that an additional 380 cy of soil remained to be	S



**Prior Assessment Documents Summary
LA Union Station, Los Angeles, California**

Doc#	Date	Author	Title	Location	Summary	Media
				area north of the Station Area	excavated. This area was completely excavated as described in report #26.	
21A	10/20/1991	Precept Env.	Status Report, Union Station Remediation Project	Unknown, suspected off-site UST location	Provides verification sample results an excavation pit and soil stockpiles. Some elevated TPH results indicated. No recommendations provided, no site location maps provided.	S
21B	11/8/1991	Precept Env.	Additional Soil Boring, West Side of Felix Trailer	Unknown, suspected off-site UST location	Single page letter outlining additional testing required by LAFD. No details provided	NS
21C	11/12/1991	Precept Env.	Completion of Task 3 – Excavation of Additional Soil	Unknown, suspected off-site UST location	Single page letter describing total volume excavated to be 500 cubic yards. No details provided.	NS
21D	11/14/1991	Amtrak	Soil Remediation at Los Angeles Union Station	Unknown, suspected off-site UST location	Single letter describing a commitment by Amtrak to remediate TPH impacted soil beneath a Railway Mail Building during demolition.	NA
22	11/21/1991	Levine-Fricke	Environmental Plan for Los Angeles Union Passenger Terminal	Both on- and off-site portions of the station	<p>This report is a compilation of previous reports prepared by the author. Figures depict four abandoned USTs on the MWD property (south of the Station Area) and two abandoned USTs on the eastern High-Density Residential area north of the Station Area. Figures also depict three additional monitoring wells; MW-8 on the southern Rail Area, MW-9 potentially on the Gateway Area, and MW-10 on the northeast portion of the Amtrak Area. A former machine shop clarifier is shown on the northeastern Amtrak Area, adjacent to MW-10 (see Document #36).</p> <p>Report states a July 2, 1991 letter from the RWQCB stated the <i>Regional Board do not intend to require remedial action...to cleanup groundwater. However, soils remediation relative to on-site underground tanks and/or other sources should be implemented to minimize or eliminate future threat to groundwater.</i></p> <p>For issues related to subject property areas, the report recommends:</p>	NS



**Prior Assessment Documents Summary
LA Union Station, Los Angeles, California**

Doc#	Date	Author	Title	Location	Summary	Media
					1) two years of continued groundwater monitoring of area wells to evaluate VOC trends; 2) for SVOCs in soils beneath rail lines, monitor groundwater in down gradient well MW-8 (on southern Rail Area); and 3) prepare a formal closure report for the machine shop clarifier on the northeastern Amtrak Use Area (performed under Document 36).	
23	12/18/1991	Levine-Fricke	Draft Conceptual Construction Dewatering Scheme for the Proposed Gateway Center Site	Gateway Area and Amtrak Use Area	Hydrolic testing for dewatering requirements for future development. Provides alternatives for groundwater treatment.	NS
24	12/20/1991	Levine-Fricke	Additional Soil Data Near Amtraks former UST, Los Angeles Union Station	Off-site eastern High-Density Residential area north of the Station Area	11 additional soil borings were drilled to depths of 20 to 25 feet, and sampled every 5 feet for TPH and BTEX. 3 borings reported TPH up to 530 ppm in the upper 10 feet of soil. Benzene was reported up to 1.9 ppm in two 10 foot soil samples. This area was completely excavated as described in report #26.	S
24A	1/22/1992	Catellus	Los Angeles Union Station	Non-specific	Describes submittal of Levine-Fricke reports to the USEPA. Describes VOCs in groundwater originating from off-site sources and notes testing data from an off-site facility that stored PCE in a tank at 496 Bauchet Street.	NS
25	2/7/1992	Levine-Fricke	Review Comments for Converse Consultants West's Draft Report for the RTD Headquarters Site	Site-wide	Provides various comments on completeness of a data evaluation performed by Converse on behalf of RTD.	NS
26	2/14/1992	Precept Env.	Report of Soil Boring Investigation at Union Station	Off-site eastern High-Density Residential area north of the Station Area	Soil was excavated from after building demolition. 784 CY of contaminated soil was removed from the 1,000 gallon gasoline UST vicinity. Confirmation sampling confirmed that the remediation was complete.	S
27	3/20/1992	Levine-Fricke	Phase I Soil and Ground-Water	On- and off-site Gateway	Historic review did not identify releases on the Gateway Area. Documented off-site impact east of the Gateway Area. 26 soil gas	S/ SG/



**Prior Assessment Documents Summary
LA Union Station, Los Angeles, California**

Doc#	Date	Author	Title	Location	Summary	Media
			Investigation, Rapid Transit District Site	Area	<p>samples collected to evaluate for the potential presence of VOCs and methane. No VOCs or methane were detected in the soil gas samples.</p> <p>Two soil borings were advanced in the Gateway Area (unknown if on- or off-site). Low levels of TPH and SVOCs detected at depths of 10 feet bgs or greater. VOCs not detected.</p> <p>Groundwater testing included installing four wells (LF-1 through LF-4) on the Gateway Area (unknown if on- or off-site). Low levels of SVOCs and low to moderate levels of VOCs detected in groundwater, with the highest detections occurring on the eastern portion of the Gateway Area, closest to off-site sources. Petroleum hydrocarbons were not detected in groundwater.</p>	GW
27A	3/24/1992	Levine-Fricke	Underground Storage Tank Closure at Los Angeles Union Passenger Terminal	Suspected off-site eastern High-Density Residential area north of the Station Area, and Off-site (MWD property) south of Historic Station Area	Letter to the LAFD describing completion of remedial actions for a 550-gallon waste oil UST and a 1,000-gallon gasoline UST. The letter was asking for confirmation from the agency that no further work would be required. Specific UST locations not provided.	NS
28	3/25/92	Levine-Fricke	Tank Closure Report summary of Soil Remediation for a 1,000 gallon gasoline Storage Tank	Off-site (MWD property) south of Historic Station Area	Three soil samples were collected at 5 feet bgs along fuel lines and 2 soil samples were collected at 10 feet below UST. The two 10 foot samples reported TPH at 1100 and 880 ppm. Benzene also exceeded soil screening levels in these samples. 4,000 cy of soil were subsequently excavated, treated on-site with hydrogen peroxide, and then returned and compacted.	S
29	3/27/92	Levine-Fricke	Addendum to Tank Closure Report for Two Underground Fuel Oil Tanks.	Off-site (MWD property) south of	Companion to document 19. To further evaluate the extent of soil contamination from USTs, five additional soil borings were drilled to depths from 48 to 55 feet bgs. Soils were sampled at 30, 35, 40 and 45 feet bgs. An angle boring was drilled to sample soil at 25,	S



**Prior Assessment Documents Summary
LA Union Station, Los Angeles, California**

Doc#	Date	Author	Title	Location	Summary	Media
				Historic Station Area	30, 35, and 40 feet bgs. Analysis of the 24 soil samples did not indicate TPH or lead contamination at these depths. Remedial action was not recommended for these tanks.	
29A	3/30/1992	LAFD	Los Angeles Union Passenger Terminal	Off-site (MWD property) south of Historic Station Area	LAFD no further action letter for 1,000-gallon gasoline UST, references Document 28.	NS
29B	3/31/1992	Levine-Fricke	Summary of Underground Storage Tank Closures at the Los Angeles Union Passenger Terminal	Off-site (MWD property) south of Historic Station Area and Off-site eastern High-Density Residential area north of the Station Area	Describes and illustrates location of six UST closures on the property. These include the following: 1) a 1,000-gallon gasoline UST (High-Density Residential property) removed by Catellus in 1988; 2) a 1,000-gallon gasoline UST (High-Density Residential property) removed by Amtrak in 1990; 3) a 1,000-gallon gasoline UST (MWD property) removed by Catellus in 1990; 4) a 550-gallon waste oil UST (MWD property) removed in 1990; 5) a 12,750-gallon fuel oil UST (MWD property) abandoned in-place in 1988; and 6) a 12,750-gallon fuel oil UST (MWD property) abandoned in-place in 1988. USTs 5 and 6 are depicted closer to the subject properties southern boundary than in previous reports (Document 19).. States all reports on closure submitted to LAFD. States gasoline impacted soils currently being remediated for UST 2. Requests concurrence that further action will not be required for the USTs in order to obtain a construction loan.	NS
30	4/15/1992	Precept Env.	Report of Final Verification Sampling, Analyses, and Backfill, Amtrak Soil Remediation Project	Off-site eastern High-Density Residential area north of the Station Area	Provides verification sampling for bioremediation of gasoline impacted soil from off-site UST. TPH and benzene were found below the target cleanup levels of 100 mg/kg and 300 ug/kg, respectively.	S
30A	4/16/1992	Precept Env.	Final Verification Sampling and Analyses, Amtrak Remediation System	Off-site eastern High-Density Residential area north of	Requests approval to backfill excavation and provides results in Document 30.	S



**Prior Assessment Documents Summary
LA Union Station, Los Angeles, California**

Doc#	Date	Author	Title	Location	Summary	Media
				the Station Area		
30B	4/16/1992	Levine-Fricke	Hydrocarbon-Affected Soils Near Two Fuel Oil Tanks at the Los Angeles Union Passenger Terminal	Off-site (MWD property) south of Historic Station Area	Describes the presence of TPH in 1 of 32 samples collected in proximity to the USTs, and states no further action is warranted	NS
31	4/17/1992	Levine-Fricke	Data Report for Additional Soil Sampling and Analysis for Catellus Development Corporation's Property Located Near the Los Angeles Union Station	Gateway Area parking lot	Five borings installed. Low concentrations of SVOCs detected in shallow samples, non-detect in deeper samples. Metals below hazardous waste levels and appear to be background concentrations. No discussion of results provided.	S
31A	4/20/1992	Levine-Fricke	Hydrocarbon-Affected Soils Near Two Fuel Oil Tanks at the Los Angeles Union Passenger Terminal	Off-site (MWD property) south of Historic Station Area	Re-submittal of Document 30B.	NS
31B	4/23/1992	LAFD	Los Angeles Union Passenger Terminal	Off-site (MWD property) south of Historic Station Area	References Document 31A (two 12,750-gallon fuel oil USTs), indicates no further action required.	NS
31C	4/29/1992	LAFD	Los Angeles Union Passenger Terminal – Corrected Copy	Off-site (MWD property) south of Historic Station Area and Off-site eastern High-	References Document 29B (six USTs), indicates no further action required.	NS



**Prior Assessment Documents Summary
LA Union Station, Los Angeles, California**

Doc#	Date	Author	Title	Location	Summary	Media
				Density Residential area north of the Station Area		
32	6/2/1992	Levine-Fricke	Addendum to Phase I Soil and Ground-Water Investigation for Catellus Development Corporation's Property Located Near the Los Angeles Union Station	Gateway Area parking lot	Provides Document 31 results with discussion. Report recommends shallow soils excavated during future development be monitored for SVOCs.	S
32A	6/30/1992	Ecology & Environment	CERCLA Preliminary Assessment, Union Station	Site-Wide	States USTs and machine shop clarifier have been closed by the LAFD. Concludes the following: 1) PAH-contaminated soil appears to be confined to the fill material in the rail tracks area and no PAHs detected in groundwater; 2) VOCs present in groundwater appear to be originating from off-site sources; 3) the RWQCB does not intend to require Catellus to conduct groundwater remediation; and 4) no further remedial action planned under CERCLA	NS
32B	7/1/1992	Levine-Fricke	Closure of Amtrak's UST at Union Station	Off-site eastern High-Density Residential area north of the Station Area	References April 24, 1992 Precept Env. report that we did not receive. Requests no further action determination for UST 2	NS
32C	7/2/1992	LAFD	Los Angeles Union Passenger Terminal	Off-site eastern High-Density Residential area north of the Station Area	References Document 32B (UST 2), indicates no further action required.	NS
33	9/23/1992	Levine-Fricke	Summary of Ground-Water Conditions and Related Design Criteria	Gateway Area (both on- and off-site)	Summary of previous results, primarily from Document 27.	NS



**Prior Assessment Documents Summary
LA Union Station, Los Angeles, California**

Doc#	Date	Author	Title	Location	Summary	Media
			for the Proposed Gateway Center Development Site			
34	3/15/1993	Levine-Fricke	Vignes Street Realignment Site, Ramirez Street Site (Denny's), and Macy Street Site (Former Shell Lot)	Off-site east of Gateway Area	Provides historic data for the titled sites. Elevated levels of SVOCs and moderate levels of VOCs present in soil along the Vignes Street and Ramirez Street realignments (believed to exist off-site east of Gateway Area). Low levels of gasoline present in soil at the Macy Street lot (located off-site east of Gateway Area).	S
34A	3/22/1993	Levine-Fricke	Field Notes and Laboratory Sampling Report for Soils in Clarifier Area	Unknown, suspected eastern Amtrak Use Area	Consists of field notes, lab data, and a sketch for an unknown location related to a clarifier and suspected UST location. Indicates results not presented in a formal report. Excavation did not reveal the presence of a UST but identifies a pump island and various other objects apparently discovered through a geotechnical investigation. Two soil borings advanced near the clarifier and soil samples submitted for VOC and TPH analyses. Samples collected to a maximum depth of 16.5 feet bgs. Low levels of TPH and naphthalene were detected in one soil sample.	S
35	4/19/1993	Levine-Fricke	Phase II Environmental Assessment for 530 Ramirez Street	Off-site east of Gateway Area	34 soil samples collected on the off-site Dennys property and further east (former gas purification plant). Elevated levels of VOCs and SVOCs detected in soil. No significant concentrations of metals detected. Remedial estimates provided for soil.	S
36	4/26/1993	Levine-Fricke	Closure Report for a Former Machine Shop Clarifier Los Angeles Union Station	On-site northeaster Amtrak Use Area	The report describes clarifier cleaning, soil sampling, permitting, and closure activities. The clarifier was located north of the current Amtrak Signal Shop. One angle boring was advanced beneath the clarifier to 20 feet bgs, and one vertical boring was advanced adjacent to the outlet to 30 feet bgs. Soil samples were analyzed for VOCs, and only low levels of toluene were detected in one sample. The clarifier was filled with concrete.	S
37	7/16/1993	Levine-Fricke	Phase II Environmental Site Assessment, Vignes Street Realignment Site	Off-site east of Gateway Area	23 soil samples collected on the current Vignes Street alignment (east of Gateway Area). Results identified trace levels of VOCs and elevated concentrations of SVOCs in soil. Metal concentrations were low with the exception of elevated lead at two locations. Remedial estimates for shallow soil provided. Groundwater samples from existing wells were consistent with previous results	S/ GW



**Prior Assessment Documents Summary
LA Union Station, Los Angeles, California**

Doc#	Date	Author	Title	Location	Summary	Media
38	2/2/1994	Dames & Moore	Focused Removal Action Implementation Design, Union Station Gateway Vignes Street Ramps Improvement and Utility Installation Project	Near eastern Gateway Area boundary and off-site to the east	Consists of management plan for soil excavation activities during construction of the existing ramp and utilities on the eastern portion of the Gateway Area. Additional SVOC soil data provided but appears to come from another report. SVOCs present in soil in the new data, consistent with other assessments.	S
39	2/11/1994	Dames & Moore	Removal Site Inspection, Union Station Gateway Vignes Street Ramps Improvement and Utility Installation Project	Near eastern Gateway Area boundary and off-site to the east	Provides soil testing data from areas of planned excavation during the construction project. Results confirmed the presence of elevated SVOCs requiring management during removal.	S
40	2/24/1994	Dames & Moore	Engineering Evaluation/Cost Analysis, Union Station Gateway Vignes Street Ramps Improvement and Utility Installation Project	Near eastern Gateway Area boundary and off-site to the east	Consists of an evaluation of removal alternatives for impacted site soils during construction of the existing ramp and utilities on the eastern portion of the Gateway Area. Selected alternative was off-site cold batch mixing for stabilization in an aggregate binder.	NS
41	3/4/1994	Dames & Moore	Engineering Evaluation/Cost Analysis, Union Station Gateway Vignes Street Ramps Improvement and Utility Installation Project	Near eastern Gateway Area boundary and off-site to the east	Duplicate of Document 40	NS
42	6/13/1994	Levine-Fricke	Ground-Water Sampling Results and Probable Off-Site Sources of Volatile Organic Compounds, Gateway Center	Gateway Area, Amtrak Area, and off-site to the east	Provides groundwater sampling results for wells on the Gateway Area and Amtrak Use Area, along with off-site wells to the east. Groundwater determined to be migrating in a westerly direction. Analytical results appear relatively consistent with previous results. Report concludes benzene concentrations increasing in Gateway Area dewatering wells due to migration from off-site source to the east.	GW
43	6/15/1994	Dames & Moore	Report Phase II Investigation, Vignes	Near eastern Gateway Area	Provides soil testing data from four borings from a portion of the ramp construction zone. Soil samples analyzed for VOCs, SVOCs	S



**Prior Assessment Documents Summary
LA Union Station, Los Angeles, California**

Doc#	Date	Author	Title	Location	Summary	Media
			Street Ramps Site (Parcel C), Vignes and Ramirez Streets	boundary and off-site to the east	and metals. SVOCs and acetone detected in soils to 10 feet bgs. Elevated concentrations of metals were not encountered.	
44	7/14/1995	Erlor & Kalinowski	Transmittal of Soil Analysis Data for Parcel C Trench Sampling	Gateway Area, Amtrak Area, and off-site to the east	Provides soil data from a utility trench installation area. Five samples collected for SVOC analysis and total lead. Moderate concentrations of SVOCs and elevated concentrations of lead reported.	S
45	7/27/94	Erlor and Kalinowski	Groundwater Investigation Report	Historic Station Area and adjacent properties to the south, southwest and northwest of this area (MWD, 1 st Five LA, and high-density residential)	Installed 6 new groundwater monitoring wells (MW-13 through MW-18) between 42 feet and 61 feet total depth to monitor groundwater for impact from overlying soil contamination. Soil samples were collected at 5 foot intervals. 21 soil samples were analyzed for TPH, BTEX, lead and SVOCs. Elevated lead (770 ppm) was reported in one 2 foot sample located on the MWD property. Low to moderate levels of SVOCs were detected in one 2 foot samples located on the Historic Station Area. Groundwater flow is south-southeast. In groundwater, 6 new wells and 2 historic wells m(MW-4 and MW-8) were sampled, VOCs and SVOCs were below detection limits in all new wells.	S/GW
46	11/9/1994	Law Crandall	Report of Phase I Environmental Site Assessment	Entire subject property, including off-site Terminal Annex property east of the Historic Station Area	Consists of an ASTM Phase I ESA on behalf of Cordoba Corporation. The report did not identify environmental concerns for the subject property, but recommended significant additional investigation of the off-site Terminal Annex property. Report references an active fuel UST on the eastern Amtrak use area, north of the Amtrak Maintenance Building.	NS
47	8/23/1996	Metrolink	Notice of Results of Train Yard Testing	Believed to be Rail Area	Provides results of 32 soil samples from 18 borings described as from the Terminal Tower project. Figure provided inconclusive on sampling locations. Results show diesel detected up to 526 mg/kg (present in most samples), TRPH up to 2800 mg/kg (present in most samples), and low concentrations of metals.	S
48	12/2000	Winzler and Kelly	Hazardous Materials Survey Report	Historic Station Area	Found that there were lead paint covered surfaces in the old Amtrak office and the Pedestrian Tunnel and Asbestos containing tile in the old police station.	NS
49	4/10/2001	Geomatrix	Draft Phase I	Off-site	Prepared for the California Endowment. Site historically used as a	NS



**Prior Assessment Documents Summary
LA Union Station, Los Angeles, California**

Doc#	Date	Author	Title	Location	Summary	Media
			Environmental Site Assessment, 1 Union Station	western High Density Residential area north of the Station Area	parking lot and fill material added prior to development, and MTBE and toluene present in groundwater from off-site sources. Identifies fill material and elevated organic vapor readings as a REC. Recommends characterizing fill material and performing a soil gas survey for methane and hydrogen sulfide.	
50	4/10/2001	Geomatrix	Phase II Environmental Site Assessment, 1 Union Station Plaza	Off-site western High Density Residential area north of the Station Area	Follow up to recommendations in Document 49, collection of soil and soil gas samples from six borings. PCE was detected in 5 of 6 boring locations at a maximum concentration of 10 ug/l. A low concentration of methane was detected in one location. Heavy hydrocarbons were present in shallow soils at 5 of 6 locations at a maximum concentration of 990 mg/kg. Elevated concentrations of lead were detected in select soil samples. One low level detection of SVOCs was identified. VOCs were not detected in soil. Report identified specialized disposal may be required for excavated soils during development.	S/ SG
51	10/29/2002	SI Group	Phase II Environmental Site Assessment Parcels 1 and 3	Off-site High Density Residential areas north of the Station Area	Performed for Lincoln Property Company. Consisted of testing on the High-Residential areas north of Station Area. Elevated levels of lead detected in fill soil samples (maximum 3,320 ppm). The report recommended additional lead characterization. VOCs and SVOCs were not detected.	S
52	3/4/2003	IRIS Env.	Phase II Subsurface Investigation	Off-site (1 st Five LA property) southwest of Historic Station Area	Soil and soil gas samples were collected from 6 borings (up to 5 feet bgs) in the future building footprint and outside play area for risk assessment. Results indicated that the soils in a proposed outdoor play area were below background for metals and below risk screening levels except for motor oil. No further action was recommended. Location believed to be adjacent (southwest) 1 st Five LA property.	S/SG
53	4/17/2003	BAS	Limited Phase II Environmental Site Assessment	Off-site (1 st Five LA property) southwest of Historic Station Area	Six soil borings were drilled to 1 foot and tested for VOCs, PCBs, SVOCs, TPH and metals. TPH was reported up to 650 mg/kg in 1 foot soil samples. VOCs and TPH were detected below MCLs in 3 grab groundwater samples. Risk to residents was determined to be 3.85 E-5 mostly due to naturally occurring metals.	S/ GW
54	4/1/2003	BAS	Results of Limited soil	Off-site (1 st	Soil gas samples were collected from 6 shallow borings and	SG



**Prior Assessment Documents Summary
LA Union Station, Los Angeles, California**

Doc#	Date	Author	Title	Location	Summary	Media
			gas Sampling at the Los Angeles Union Station site	Five LA property) southwest of Historic Station Area	analyzed for methane and VOCs for due diligence. Results indicated that there was not an indoor air risk. Location believed to be adjacent (southwest) 1 st Five LA property.	
55	7/18/2003	Iris Env.	Results of Subsurface Site Characterization , Parcels 1 and 3	Off-site High Density Residential areas north of the Station Area	Characterization performed prior to High-Density residential development. 16 borings advanced to characterize the shallow fill unit that was suspected of having elevated metals. TPHd was reported up to 990 ppm and TPHmo was reported at up to 4,200 ppm. Elevated concentrations of metals were not detected.	S
56	9/29/2002	ERM	Site Characterization Report and Human Health Risk Assessment	Off-site Mission Tower Area	<p>Report prepared on behalf of BNSF, and the RWQCB was consulted during the activities. The report documents refinery activities on the northwest adjacent property (current William Meads Homes Housing Project), and industrial iron works west of this location (also off-site). The report also documents oil production activities within one-mile of the area.</p> <p>The report describes numerous previous investigations of the Mission Tower property between 1990 and 2002. These investigations included soil and groundwater sampling, and analysis for TPH, VOCs, PAHs, metals, and PCBs. Additional investigation activities were performed during the assessment. The combined investigations of the area appeared robust.</p> <p>The report concluded the follow for soils: 1) heavy hydrocarbons are present in soil up to 16,000 mg/kg. The leachability of these hydrocarbons are very low; 2) Concentrations of VOCs and PAHs in soil are below residential PRGs (risk based regulatory criteria); 3) metals present in soil were below residential PRGs, with the exception of lead and antimony, which are isolated to surficial soils.</p> <p>The report concluded the following for groundwater: 1) heavy hydrocarbons are present in groundwater up to 17 mg/l. Free-phase hydrocarbons were not identified and the hydrocarbon impact is</p>	S/ GW



**Prior Assessment Documents Summary
LA Union Station, Los Angeles, California**

Doc#	Date	Author	Title	Location	Summary	Media
					<p>generally isolated to the Mission Tower property; 2) low levels of chlorinated VOCs were detected in groundwater, some of which slightly exceeded drinking water standards. These VOCs appear related to off-site sources based on the absence in soil; 3) petroleum related VOCs and PAHs present in ground are below regulatory criteria; 4) metals in groundwater are below regulatory criteria, with the exception of antimony which slightly exceeds this standard.</p> <p>A risk assessment performed did not identify unacceptable risks for current or realistic future use of the area. The report also concluded remedial actions were not feasible in the area due to current use activities.</p>	
57	11/28/2005	Exponent	Focused Fungal Evaluation Arising From Water in Office 1	Historic Station Area	No evidence of fungal growth. No action recommended with respect to mold or moisture.	NS

S – Soil
 SG-Soil Gas
 GW – Groundwater
 NS – No Sampling



Privileged and Confidential
Attorney Work Product /
Attorney Client Communication

APPENDIX G

LIMITED PHASE II TESTING DOCUMENTATION

TABLE 1
Soil Analytical Results for Metals (mg/kg)
TPG Project Santa Fe - LA Union Station Property

Boring ID	Sample Depth	Analyte														
		Antimony	Arsenic	Barium	Beryllium	Cadmium	Chromium	Cobalt	Copper	Lead	Molybdenum	Nickel	Silver	Vanadium	Zinc	Mercury
B-1	2	13.2	6.77	84.4	<0.25	1.6	11.6	5.04	6220	1760	1.76	25.4	1.01	18	5190	0.194
	5	<0.75	2.36	119	0.386	<0.5	14.4	10	34.2	12	0.71	10.7	<0.25	31.2	71.6	0.0878
	10	<0.75	0.978	73	0.284	<0.5	8.91	6.85	9.6	2.74	0.389	6.22	<0.25	22.3	36.5	0.212
B-2	2	<0.75	1.4	81.7	0.36	<0.5	11.4	8.4	16.1	3.88	0.474	7.98	<0.25	30	42.4	0.1
	10	---	---	---	---	---	---	---	---	---	---	---	---	---	---	---
B-3	2	<0.75	4.22	77.7	<0.25	<0.5	8.83	4.29	963	153	0.976	8.26	<0.25	18.1	355	0.474
	10	---	---	---	---	---	---	---	---	---	---	---	---	---	---	---
B-4	2	<0.75	4.14	82.1	<0.25	<0.5	9.07	5.47	146	98.3	0.594	10.3	<0.25	22.7	152	0.282
	10	---	---	---	---	---	---	---	---	---	---	---	---	---	---	---
B-5	3	<0.75	4.8	1250	<0.25	9.14	74.1	6.15	267	1000	4	21	<0.25	21.7	1360	0.377
B-6	2	<0.75	7.06	140	0.293	<0.5	13.9	8.3	208	148	0.875	15.3	<0.25	33.4	120	0.322
	14	---	---	---	---	---	---	---	---	---	---	---	---	---	---	---
	30	---	---	---	---	---	---	---	---	---	---	---	---	---	---	---
B-8	2	<0.75	3.46	119	0.302	<0.5	26.5	8.13	237	93.6	5.39	35.1	<0.25	27.2	209	0.106
	10	---	---	---	---	---	---	---	---	---	---	---	---	---	---	---
	30	---	---	---	---	---	---	---	---	---	---	---	---	---	---	---
B-9	2	<0.75	3.29	196	<0.25	0.695	18.7	5.94	161	163	2.8	20.1	<0.25	21	249	0.133
	10	---	---	---	---	---	---	---	---	---	---	---	---	---	---	---
	30	---	---	---	---	---	---	---	---	---	---	---	---	---	---	---
B-11	5	<0.75	2.29	152	0.496	<0.5	18.3	13.3	21.2	3.95	0.436	13.4	<0.25	42.5	61.8	0.175
	10	---	---	---	---	---	---	---	---	---	---	---	---	---	---	---
	28	---	---	---	---	---	---	---	---	---	---	---	---	---	---	---
B-12	2	<0.75	2.65	102	<0.25	<0.5	9.98	5.37	105	102	0.89	8.78	<0.25	21.2	165	0.309
	10	---	---	---	---	---	---	---	---	---	---	---	---	---	---	---
	30	---	---	---	---	---	---	---	---	---	---	---	---	---	---	---
B-13	20	---	---	---	---	---	---	---	---	---	---	---	---	---	---	---
	30	---	---	---	---	---	---	---	---	---	---	---	---	---	---	---
B-14	0.5	<0.75	2.68	83.9	<0.25	<0.5	9.91	5.96	16.9	16.9	1.47	7.32	<0.25	20.5	116	0.0924
B-15	0.5	<0.75	1.95	93.2	0.272	<0.5	9.8	7.21	16.1	17	0.581	7.71	<0.25	23.6	117	0.227
Regulatory Criteria																
	RSL	410	1.6	190000	2000	800	1400	300	41000	800	5100	20000	5100	5200	3E+05	24
	ESL	40	1.6	1500	8	7.4	NA	80	2300	750	40	150	40	200	600	10
	CHHSL	380	0.24	63000	1700	7.5	NA	3200	38000	3500	4800	16000	4800	6700	1E+05	180

Metals - California Title 22 metals by EPA Method 6000/7000 series. Analytes not shown were below the laboratory reporting limits.

mg/kg - Milligrams per kilogram.

--- - Not analyzed.

NA - Not available

RSL - EPA Region IX Regional Screening Levels (Industrial Setting), April 2009.

CHHSL - California Environmental Protection Agency, California Human Health Screening Levels, Table 1, January 2005.

ESL - California Regional Water Quality Control Board, San Francisco Region, Table A - Environmental Screening Level, Shallow Soils (<3M bgs), Groundwater is Current or Potential Drinking Water Source
May 2008

TABLE 2
Soil Analytical Results for PAHs (mg/kg)
TPG Project Santa Fe - LA Union Station Property

Boring ID	Sample Depth	Analyte																	
		Napthalene	2-Meth	1-Meth	Aceny	Acene	Floure	Phen	Anth	Fluora	Pyrene	B (a) A	Chrysene	B (k) F	B (b) F	B (a) P	I-Pyrene	D (ah) A	B (ghi) P
B-1	2	0.058	0.054	0.023	0.034	<0.02	<0.02	0.12	0.03	0.35	0.28	0.31	0.48	0.38	0.79	0.44	0.5	0.16	0.65
	10	<0.04	<0.04	<0.04	<0.04	<0.04	<0.04	<0.04	<0.04	<0.04	<0.04	<0.04	<0.04	<0.04	<0.04	<0.04	<0.04	<0.04	<0.04
B-2	2	<0.2	<0.2	<0.2	<0.2	<0.2	<0.2	0.44	<0.2	1.3	1.0	1.1	1.8	1.7	3.2	1.7	1.9	0.65	2.5
	10	<0.02	<0.02	<0.02	<0.02	<0.02	<0.02	<0.02	<0.02	<0.02	<0.02	<0.02	<0.02	<0.02	<0.02	<0.02	<0.02	<0.02	<0.02
B-3	2	<0.2	<0.2	<0.2	<0.2	<0.2	<0.2	0.24	<0.2	0.21	0.23	<0.2	<0.2	<0.2	<0.2	<0.2	<0.2	<0.2	<0.2
	10	<0.02	<0.02	<0.02	<0.02	<0.02	<0.02	<0.02	<0.02	0.031	0.1	<0.02	<0.02	<0.02	<0.02	<0.02	<0.02	<0.02	0.091
B-4	2	<0.2	<0.2	<0.2	<0.2	<0.2	<0.2	<0.2	<0.2	0.65	0.61	0.5	0.57	0.46	0.56	0.57	0.34	<0.2	0.44
	10	<0.02	<0.02	<0.02	<0.02	<0.02	<0.02	<0.02	<0.02	<0.02	<0.02	<0.02	<0.02	<0.02	<0.02	<0.02	<0.02	<0.02	<0.02
B-5	3	<0.4	<0.4	<0.4	<0.4	<0.4	<0.4	<0.4	<0.4	<0.4	<0.4	<0.4	<0.4	<0.4	<0.4	<0.4	<0.4	<0.4	0.62
B-6	2	0.036	<0.02	0.02	0.058	<0.02	<0.02	0.25	0.044	0.45	0.47	0.29	0.45	0.34	0.5	0.41	0.28	0.093	0.34
	14	0.061	0.09	0.65	<0.02	0.34	0.66	0.83	0.18	0.088	0.17	0.038	0.15	<0.02	0.02	<0.02	<0.02	<0.02	<0.02
	30	0.071	0.05	0.18	<0.02	0.17	0.29	0.1	0.056	0.066	0.1	0.021	0.045	<0.02	<0.02	<0.02	<0.02	<0.02	<0.02
B-8	2	<0.04	<0.04	<0.04	<0.04	<0.04	<0.04	<0.04	<0.04	<0.04	<0.04	<0.04	0.053	<0.04	<0.04	<0.04	<0.04	<0.04	<0.04
	10	<0.02	<0.02	<0.02	<0.02	<0.02	<0.02	<0.02	<0.02	<0.02	<0.02	<0.02	<0.02	<0.02	<0.02	<0.02	<0.02	<0.02	<0.02
	30	<0.02	<0.02	<0.02	<0.02	<0.02	<0.02	<0.02	<0.02	<0.02	<0.02	<0.02	<0.02	<0.02	<0.02	<0.02	<0.02	<0.02	<0.02
B-9	2	<0.2	<0.2	<0.2	0.23	<0.2	<0.2	0.23	<0.2	0.78	1.1	0.43	0.61	0.53	0.73	0.88	0.57	<0.2	0.95
	10	0.6	0.14	2.6	<0.1	0.5	0.88	0.11	0.1	<0.1	<0.1	<0.1	<0.1	<0.1	<0.1	<0.1	<0.1	<0.1	<0.1
	30	1.4	1.0	2.5	<0.2	0.6	1.2	<0.2	<0.2	<0.2	<0.2	<0.2	<0.2	<0.2	<0.2	<0.2	<0.2	<0.2	<0.2
B-11	5	0.055	0.19	0.11	<0.02	<0.02	<0.02	<0.02	<0.02	<0.02	<0.02	<0.02	<0.02	<0.02	<0.02	<0.02	<0.02	<0.02	<0.02
	10	0.021	0.072	0.05	<0.02	<0.02	<0.02	<0.02	<0.02	<0.02	<0.02	<0.02	<0.02	<0.02	<0.02	<0.02	<0.02	<0.02	<0.02
	28	1.8	4.7	7.3	<0.2	0.59	1.2	1.2	<0.2	<0.2	<0.2	<0.2	<0.2	<0.2	<0.2	<0.2	<0.2	<0.2	<0.2
B-12	2	<0.08	<0.08	<0.08	<0.08	<0.08	<0.08	<0.08	<0.08	<0.08	<0.08	<0.08	<0.08	<0.08	<0.08	<0.08	<0.08	<0.08	<0.08
	10	<0.02	<0.02	<0.02	<0.02	<0.02	<0.02	<0.02	<0.02	<0.02	<0.02	<0.02	<0.02	<0.02	<0.02	<0.02	<0.02	<0.02	<0.02
	30	<0.02	<0.02	<0.02	<0.02	<0.02	<0.02	<0.02	<0.02	<0.02	<0.02	<0.02	<0.02	<0.02	<0.02	<0.02	<0.02	<0.02	<0.02
B-13	20	---	---	---	---	---	---	---	---	---	---	---	---	---	---	---	---	---	---
	30	---	---	---	---	---	---	---	---	---	---	---	---	---	---	---	---	---	---
B-14	0.5	<0.02	<0.02	<0.02	<0.02	<0.02	<0.02	<0.02	<0.02	0.027	0.075	<0.02	0.029	0.021	0.03	0.025	0.035	<0.02	0.084
B-15	0.5	<0.02	<0.02	<0.02	<0.02	<0.02	<0.02	<0.02	<0.02	0.055	0.082	0.024	0.047	0.028	0.036	0.041	0.042	<0.02	0.08
Regulatory Criteria																			
	RSL	20	NA	NA	NA	33000	22000	NA	170000	22000	17000	2.1	210	21	2.1	0.21	2.1	0.21	NA
	ESL	2.8	0.25	NA	13	16	8.9	11	2.8	8.9	85	1.3	23	1.3	1.3	0.13	2.1	0.21	27
	CHHSL	NA	NA	NA	NA	NA	NA	NA	NA	NA	NA	NA	NA	NA	NA	0.13	NA	NA	NA

PAHs - Polycyclic aromatic hydrocarbons by EPA Method 8270. Analytes not shown were below the laboratory reporting limits.

RSL - EPA Region IX Regional Screening Levels (Industrial Setting), April 2009.

ESL - California Regional Water Quality Control Board, San Francisco Region, Table A - Environmental Screening Level, Shallow Soils (<3M bgs), Groundwater is Current or Potential Drinking Water Source, May 2008

CHHSL - California Environmental Protection Agency, California Human Health Screening Levels, Table 1, January 2005.

mg/kg - Milligrams per kilogram.

2-Meth - 2-Methylnaphthalene

1-Meth - 1-Methylnaphthalene

Aceny - Acenaphthylene

Acene - Acenaphthene

Floure - Flourene

Phen - Phenanthrene

Anth - Anthracene

Fluora - Fluoranthene

B (a) A - Benzo (a) Anthracene

B (k) F - Benzo (k) Fluoranthene

B (b) F - Benzo (b) Fluoranthene

B (a) P - Benzo (a) Pyrene

I-Pyrene - Indeno (1,2,3-c,d) Pyrene

D (ah) A - Dibenz (a,h) Anthracene

B (ghi) P - Benzo (g,h,i) Perylene

--- - Not analyzed.

NA - Not available

TABLE 3
Soil Analytical Results for VOCs (ug/kg)
TPG Project Santa Fe - LA Union Station Property

Boring ID	Sample Depth	Analyte														
		Acetone	Benzene	n-Butyl	sec-Butyl	tert-Butyl	Ethyl	Isop	p-Isop	Napth	n-Propyl	Tol	1,2,4-Tri	pm-X	o-X	
B-1	2	<48	4.6	<0.96	<0.96	<0.96	1.9	<0.96	<0.96	<0.96	<1.9	13	<1.9	15	2.8	
	10	<48	1.6	<0.97	<0.97	<0.97	<0.97	<0.97	<0.97	<0.97	<1.9	<0.97	<1.9	<1.9	<0.97	
B-2	2	<62	<1.2	<1.2	<1.2	<1.2	<1.2	<1.2	<1.2	<12	<2.5	<1.2	<2.5	<2.5	<1.2	
	10	<44	1.6	<0.87	<0.87	<0.87	<0.87	<0.87	<0.87	<8.7	<1.7	<0.87	<1.7	<1.7	<0.87	
B-3	2	<43	<0.85	<0.85	<0.85	<0.85	<0.85	<0.85	<0.85	<8.5	<1.7	<0.85	<1.7	<1.7	<0.85	
	10	<47	2.8	<0.94	<0.94	<0.94	<0.94	<0.94	<0.94	<9.4	<1.9	<0.94	<1.9	<1.9	<0.94	
B-4	2	<48	<0.96	<0.96	<0.96	<0.96	<0.96	<0.96	<0.96	<9.6	<1.9	<0.96	<1.9	<1.9	<0.96	
	10	<82	<1.6	<1.6	<1.6	<1.6	<1.6	<1.6	<1.6	<16	<3.3	<1.6	<3.3	<3.3	<1.6	
B-5	3	<43	2.3	<0.86	<0.86	<0.86	<0.86	<0.86	<0.86	<8.6	<1.7	<0.86	<1.7	<1.7	<0.86	
B-6	2	<45	<0.9	<0.9	<0.9	<0.9	<0.9	<0.9	<0.9	<9.0	<1.8	<0.9	<1.8	<1.8	<0.9	
	14	<50	<0.99	4.5	3.5	<0.99	<0.99	<0.99	<0.99	<9.9	<2.0	<0.99	<2.0	<2.0	<0.99	
	30	<5000	<100	170	180	<100	<100	<100	<100	<1000	<200	<100	<100	<200	<100	
B-8	2	<43	1.7	<0.86	<0.86	<0.86	<0.86	<0.86	<0.86	<0.86	<0.86	1.6	<1.7	<1.7	<0.86	
	10	<45	2.1	<0.9	<0.9	<0.9	<0.9	<0.9	<0.9	<0.9	<0.9	<0.9	<1.8	<1.8	<0.9	
	30	<46	<0.92	<0.92	<0.92	<0.92	<0.92	<0.92	<0.92	<0.92	<0.92	<1.8	<1.8	<0.92		
B-9	2	75	4.5	<0.93	<0.93	<0.93	12	<0.93	<0.93	<9.3	<1.9	6.5	<1.9	34	8.6	
	10	<4500	<91	510	440	<91	<91	170	170	<910	290	<91	<180	<180	<91	
	30	<4700	<94	1600	1900	130	<94	1800	<94	1600	2600	<94	<190	<190	<94	
B-11	5	<48	3.0	1.7	1.1	<0.96	<0.96	<0.96	1.2	14	<1.9	1.4	5.2	<1.9	<0.96	
	10	<48	1.1	<0.96	<0.96	<0.96	<0.96	<0.96	<0.96	<9.6	<1.9	<0.96	<1.9	<1.9	<0.96	
	28	<6400	<130	560	320	<130	<130	<130	<130	<1300	<260	<130	<260	<260	<130	
B-12	2	<51	<1.0	<1.0	<1.0	<1.0	<1.0	<1.0	<1.0	<10	<2.0	<1.0	<2.0	<2.0	<1.0	
	10	<58	<1.2	<1.2	<1.2	<1.2	<1.2	<1.2	<1.2	<12	<2.3	<1.2	<2.3	<2.3	<1.2	
	30	<49	1.5	<0.97	<0.97	<0.97	<0.97	<0.97	<0.97	<9.7	<1.9	<0.97	<1.9	<1.9	<0.97	
B-13	20	---	1.6	---	---	---	---	---	---	---	---	<0.86	---	<1.7	<0.86	
	30	---	1.1	---	---	---	---	---	---	---	---	<0.94	---	<1.9	<0.94	
B-14	0.5	<58	<1.2	<1.2	<1.2	<1.2	<1.2	<1.2	<1.2	<2.3	<1.2	<1.2	<2.3	<2.3	<1.2	
B-15	0.5	<48	1.4	<0.97	<0.97	<0.97	<0.97	<0.97	<0.97	<1.9	<0.97	<0.97	<1.9	<1.9	<0.97	
Regulatory Criteria																
	RSL	610000	5600	NA	NA	NA	29000	NA	NA	20000	NA	46000	400000	NA	23000	
	ESL	500	44	NA	NA	NA	3300	NA	NA	2800	NA	2900	1500	NA	NA	
	CHHSL	NA	NA	NA	NA	NA	NA	NA	NA	NA	NA	NA	NA	NA	NA	

VOCs - Volatile organic compounds by EPA Method 8260. Analytes not shown were below the laboratory reporting limits.

RSL - EPA Region IX Regional Screening Levels (Industrial Setting), April 2009.

ESL - California Regional Water Quality Control Board, San Francisco Region, Table A - Environmental Screening Level, Shallow Soils (<3M bgs), Groundwater is Current or Potential Drinking Water Source, May 2008

CHHSL - California Environmental Protection Agency, California Human Health Screening Levels, Table 1, January 2005.

ug/kg - Micrograms per kilogram.

--- - Not analyzed.

NA - Not available

n-Butyl - n-Butylbenzene

sec-Butyl - sec-Butylbenzene

tert-Butyl - tert-Butylbenzene

Ethyl - Ethylbenzene

Isop - Isopropylbenzene

p-Isop - p-Isopropyltoluene

Napth - Napthalene

n-Propyl - n-Propylbenzene

Tol - Toluene

1,2,4-Tri - 1,2,4-Trimethylbenzene

pm-X - p/m-Xylene

o-X - o-Xylene

TABLE 4
Soil Analytical Results for TPH
TPG Project Santa Fe - LA Union Station Property

Boring ID	Sample Depth	Carbon Range																	Total	
		TPHg	C6	C7	C8	C9-C10	C11-C12	C13-C14	C15-C16	C17-C18	C19-C20	C21-C22	C23-C24	C25-C28	C29-C32	C33-C36	C37-C40	C41-C44		
B-1	2	---	<15	<15	<15	<15	<15	<15	<15	<15	48	87	110	190	250	190	140	99	1100	
	10	---	<25	<25	<25	<25	<25	<25	<25	26	45	43	84	82	150	200	190	180	150	1200
B-2	2	---	<5.0	<5.0	<5.0	<5.0	<5.0	<5.0	<5.0	<5.0	5.2	11	24	28	54	84	62	55	39	360
	10	---	<5.0	<5.0	<5.0	<5.0	<5.0	<5.0	<5.0	<5.0	<5.0	<5.0	<5.0	<5.0	<5.0	<5.0	<5.0	<5.0	<5.0	<5.0
B-3	2	---	<50	<50	<50	<50	<50	<50	<50	<50	65	81	180	360	350	350	350	310	1800	
	10	---	<5.0	<5.0	<5.0	<5.0	<5.0	<5.0	20	110	92	100	51	17	<5.0	<5.0	5.8	<5.0	5.5	410
B-4	2	---	<50	<50	<50	<50	<50	<50	<50	<50	66	110	140	280	500	470	380	320	2300	
	10	---	<5.0	<5.0	<5.0	<5.0	<5.0	<5.0	<5.0	<5.0	<5.0	<5.0	<5.0	<5.0	<5.0	<5.0	<5.0	<5.0	<5.0	
B-5	3	---	<150	<150	<150	<150	<150	<150	<150	<150	<150	<150	<150	220	740	910	1100	940	3900	
B-6	2	---	<5.0	<5.0	<5.0	<5.0	<5.0	<5.0	<5.0	<5.0	5.7	9	19	36	33	35	26	170		
	14	---	<50	<50	<50	69	660	870	920	910	740	730	520	760	590	240	120	100	7200	
	30	---	<25	<25	<25	130	430	480	340	250	160	140	46	100	97	36	<25	<25	2300	
B-8	2	---	<100	<100	<100	<100	<100	<100	<100	<100	<100	<100	<100	140	430	470	470	370	2000	
	10	---	<100	<100	<100	<100	<100	<100	<100	<100	<100	<100	<100	<100	<100	<100	<100	<100	<100	
	30	---	<100	<100	<100	<100	<100	<100	<100	<100	<100	<100	<100	<100	<100	<100	<100	<100	<100	
B-9	2	---	<75	<75	<75	<75	<75	<75	<75	<75	<75	<75	<75	100	390	620	840	940	2900	
	10	---	<75	<75	<75	550	1400	1500	900	800	420	320	290	230	200	<75	<75	<75	6800	
	30	---	<50	<50	67	620	1300	1400	890	970	660	560	490	710	530	270	100	88	8600	
B-11	5	---	<5.0	<5.0	<5.0	<5.0	<5.0	<5.0	<5.0	<5.0	<5.0	<5.0	<5.0	<5.0	<5.0	<5.0	<5.0	<5.0	19	
	10	---	<5.0	<5.0	<5.0	<5.0	<5.0	<5.0	<5.0	<5.0	<5.0	<5.0	<5.0	<5.0	<5.0	<5.0	<5.0	<5.0	11	
	28	---	<50	<50	<50	370	1200	1300	680	680	230	240	150	160	110	<50	<50	<50	5200	
B-12	2	---	<25	<25	<25	<25	<25	<25	<25	<25	<25	<25	32	71	180	160	170	160	800	
	10	---	<5.0	<5.0	<5.0	<5.0	<5.0	<5.0	<5.0	<5.0	<5.0	<5.0	<5.0	<5.0	<5.0	<5.0	<5.0	<5.0	<5.0	
	30	---	<5.0	<5.0	<5.0	<5.0	<5.0	<5.0	<5.0	<5.0	<5.0	<5.0	<5.0	<5.0	<5.0	<5.0	<5.0	<5.0	<5.0	
B-13	20	<0.5	---	---	---	---	---	---	---	---	---	---	---	---	---	---	---	---	---	
	30	<0.5	---	---	---	---	---	---	---	---	---	---	---	---	---	---	---	---	---	
B-14	0.5	---	---	---	---	---	---	---	---	---	---	---	---	---	---	---	---	---	---	
B-15	0.5	---	---	---	---	---	---	---	---	---	---	---	---	---	---	---	---	---	---	
Regulatory Criteria																				
(1)	500	NA	NA	NA	NA	500	NA	NA	NA	NA	1000	NA	NA	NA	NA	NA	NA	NA	10000	

TPH - Total petroleum hydrocarbons, carbon chain by EPA Method 3550B or gasoline by EPA Method 8015M.
mg/kg - Milligrams per kilogram.
--- - Not analyzed.
NA - Not available
(1) - Interim Site Assessment & Cleanup Guidebook for California Regional Water Quality Control Board Los Angeles and Ventura Counties Region 4, May 1996.

Project: TPG Project Santa Fe Project Location: LA Union Station Property Project Number: 17326502.00007	Log of Boring B-1 Sheet 1 of 1
---	--

Date(s) Drilled: 12/2/10	Logged By: A. Vigna	Checked By:
Drilling Method: Direct Push	Drilling Contractor: Strongarm Environmental	Total Depth of Borehole: 10 ft bgs
Drill Rig Type: Geoprobe 6600	Sampler Type: T" handle, acetate sleeves	Surface Elevation: -
Groundwater Level:	Drill Bit Size/Type: Maximum Dual tube	Top of PVC Elevation: N/A
Borehole Diameter (inches):	Diameter of Well (inches): N/A	Type of Well Casing: N/A
Type of Sand Pack: N/A	Type and Depth of Seal(s): Hydrated bentonite (0 to 10 ft bgs)	Screen Perforation: N/A
Comments: Boring located w/in warehouse toward eastern wall.		

Elevation, feet	Depth, feet	SAMPLES			Graphic Log	MATERIAL DESCRIPTION	Well Completion Log	OVA Headspace (ft)	OVA Background (ppm)	Sample Time	REMARKS
		Type	Number	Blows/Foot							
0					PCC	Portland cement concrete (6 inches)					
	36	B-1-2	N/A		SM	V. dk. brn. (10YR 7/2), silty fine SAND; moist; gravel present.	N/A	0.0	0.0	0830	
	40	B-1-5						0.0	0.0	0840	
	24					Becomes v. dk. gry. brn. (10YR 3/2)		0.0	0.0	0850	
10		B-1-10						↓	↓	↓	
						TD @ 10 ft bgs No GW encountered Backfilled w/ hydrated bentonite.					
15											
20											
25											
30											



Project: TPG Project Santa Fe
 Project Location: LA Union Station Property
 Project Number: 17326502.00007

Log of Boring B-2

Sheet 1 of 1

Date(s) Drilled: 12/2/10	Logged By: A. Vigna	Checked By:
Drilling Method: Direct Push	Drilling Contractor: Strongarm Environmental	Total Depth of Borehole: 10 ft
Drill Rig Type: Geoprobe 6600	Sampler Type: "T" handle; acetate sleeves	Surface Elevation: -
Groundwater Level: Not Encountered	Drill Bit Size/Type: Macrocure dual tube	Top of PVC Elevation: N/A
Borehole Diameter (inches): 2.75	Diameter of Well (inches): N/A	Screen Perforation: N/A
Type of Sand Pack: N/A	Type and Depth of Seal(s): Hydrated bentonite (0 to 10 ft)	
Comments: Boring located in central area of warehouse, towards northern wall		

Elevation, feet	SAMPLES				MATERIAL DESCRIPTION	Well Completion Log	OVA Headspace (ft)	OVA Background (ft)	Sample Time	REMARKS
	Type	Number	Blows/Foot	Inches Recovered						
0					PCC					Portland cement concrete (8 to 10 in.)
2	B-2-2		24	SM		N/A	0.0	0.0	0915	V. dk. brn. (10YR 2 1/2) to blk. (10YR 2/1), silty fine SAND, dry.
5	B-2-5		36				0.0	0.0	0920	Brick fragment present.
10	B-2-10		24				0.0	0.0	0930	Becomes dk. gry. brn. (10YR 4 1/2), moist.
10										TD @ 10 ft bgs. No Gw Backfilled w/ hydrated bentonite

Project: TPG Project Santa Fe Project Location: LA Union Station Property Project Number: 17326502.00007	Log of Boring B-3 Sheet <u>1</u> of <u>1</u>
---	--

Date(s) Drilled: 12/2/10	Logged By: A. Vigna	Checked By:
Drilling Method: Direct Push	Drilling Contractor: Strongarm Environmental	Total Depth of Borehole: 10 ft
Drill Rig Type: Geoprobe G600	Sampler Type: "T" handle; acetate sleeves	Surface Elevation: -
Groundwater Level: Not encountered	Drill Bit Size/Type: Macrose Dual tube	Top of PVC Elevation: N/A
Borehole Diameter (inches):	Diameter of Well (inches): N/A	Type of Well Casing: N/A
Type of Sand Pack: N/A	Type and Depth of Seal(s): Hydrated bentonite (0 to 10 ft bgs)	Screen Perforation: N/A
Comments: Boring located in warehouse, central floor area, South side		

Elevation, feet	Depth, feet	SAMPLES			Graphic Log	MATERIAL DESCRIPTION	Well Completion Log	OVA Headspace (ppm)	OVA Background (ppm)	Sample Time	REMARKS
		Type	Number	Blows/Foot							
0					PCC	Portland cement concrete (9 inches)					
	3	B-3-2			30	V. dk. brn. (10YR 3/2), silty fine SAND, dry; concrete gravel frags. present.		0.0	0.0	0945	
	5	B-3-5			36			0.0	0.0	0950	Hold
	10	B-3-10			24	DK. gry. brn. (2.5Y 4/2), sandy SILT, moist.		0.0	0.0	1000	
	10					TD @ 10 ft. No GW Backfilled w/ hydrated bentonite					
15											
20											
25											
30											

Project: TPG Project Santa Fe
 Project Location: LA Union Station Property
 Project Number: 17326502.00007

Log of Boring B-4
 Sheet 1 of 1

Date(s) Drilled: 12/2/10	Logged By: A. Vigna	Checked By:
Drilling Method: Direct Push	Drilling Contractor: Strongarm Environmental	Total Depth of Borehole: 10ft base
Drill Rig Type: Geoprobe 6600	Sampler Type: "T" handle; acetate sleeves	Surface Elevation: -
Groundwater Level: Not encountered	Drill Bit Size/Type: Macroseam dual tube	Top of PVC Elevation: N/A
Borehole Diameter (inches): 2.75	Diameter of Well (inches): N/A	Type of Well Casing: N/A
Type of Sand Pack: N/A	Type and Depth of Seal(s): Bentonite (hydrated) 0 to 10ft bgs.	Screen Perforation: N/A
Comments: Boring located towards west side interior wall of warehouse.		

Elevation, feet	SAMPLES				Graphic Log	MATERIAL DESCRIPTION	Well Completion Log	OVA Headspace (ft)	OVA Background (ppm)	Sample Time	REMARKS
	Type	Number	Blows/Foot	Inches Recovered							
0					PCC	Portland cement concrete (9 in.)					
3	B-42			24	SM	V. dk. gry. (10YR 3/1), silty fine SAND, moist. becomes dk. gry. brn. (10YR 4/2).	0.0	0.0	1025		
5	B-45			36	ML	becomes dk. gry. brn. (10YR 4/2) gravel present.	0.0	0.0	1035		
10	B-410			20	SP	V. dk. gry. brn. (2.5Y 3/2), sandy silt	0.0	0.0	1045		
10					SP	Lt. ylw. brn. (2.5Y 6/3), SAND, dry.					
10						ID @ 10 ft. No GW Backfilled w/ bentonite hydrated.					



Project: TPG Project Santa Fe
 Project Location: LA Union Station Property
 Project Number: 17326502.00007

Log of Boring B-5B-12

Sheet 1 of 1

Date(s) Drilled: 12/2/10	Logged By: A. Vigna	Checked By:
Drilling Method: Direct Push	Drilling Contractor: Strangarm Environmental	Total Depth of Borehole: 30 ft
Drill Rig Type: Geoprobe 6600	Sampler Type: "T" handle; acetate sleeves	Surface Elevation: -
Groundwater Level: Not encountered	Drill Bit Size/Type: Measuring Dual tube	Top of PVC Elevation: N/A
Borehole Diameter (inches): N/A	Type of Well Casing: N/A	Screen Perforation: N/A
Type of Sand Pack: N/A	Type and Depth of Seal(s): Hydrated bentonite (0 to 30 ft bgs)	
Comments: Boring located in NW corner of property.		

Elevation, feet	Depth, feet	SAMPLES			Graphic Log	MATERIAL DESCRIPTION	Well Completion Log	OVA Headspace (ppm)	OVA Background (ppm)	Sample Time	REMARKS
		Type	Number	Blows/Foot							
0					3 inches Asphalt concrete (6 in)						
		XB-12-2			SM	V. dk. gry. (2.5Y 3/1), silty fine SAND, moist	0.0	0.0	1125		
					ML	V. dk. gry. brn. (2.5Y 3/2), sandy SILT, moist	0.0	0.0	1135		
					SM	DK. gry. brn. (2.5Y 4/2), silty fine SAND, moist.					
		XB-12-5			SP	Pale brn. (10YR 6/3), SAND, moist fine to med.	0.0	0.0	1145		
					SM	V. dk. gry. brn. (10YR 3/2), silty fine SAND, moist; gravel present.	0.0	0.0			
					SP	Pale brn. (10YR 6/3), med. to coarse SAND, dry.	0.0	0.0			
					SM	Lt. brn. gry. (10YR 6/2), silty SAND, moist.					
					SP	fine becomes gry. (10YR 5/1).	0.0	0.0			
							0.0	0.0			
							0.0	0.0			
							0.0	0.0			
		XB-12-30					0.0	0.0	1200		

TD @ 30 ft
 No GW encountered.
 Back-filled hydrated bentonite.



Project: TPG Project Santa Fe
 Project Location: LA Union Station Property
 Project Number: 17326502.00007

Log of Boring B-5

Sheet 1 of 1

Date(s) Drilled: 12/2/10	Logged By: A. Vigna	Checked By:
Drilling Method: Direct Push	Drilling Contractor: Strongarm Environmental	Total Depth of Borehole: 3 ft
Drill Rig Type: Geoprobe C600	Sampler Type: "T" handle; acetate sleeve	Surface Elevation: -
Groundwater Level: Not encountered	Drill Bit Size/Type: Macrocone Dual tube	Top of PVC Elevation: N/A
Borehole Diameter (inches): 2.75	Diameter of Well (inches): N/A	Type of Well Casing: N/A
Type of Sand Pack: N/A	Type and Depth of Seal(s): Hydrated bentonite (0 to 3 ft)	Screen Perforation: N/A
Comments: Refusal @ 3 ft in two attempts. Boring located off SW corner of structure.		

Elevation, feet	Depth, feet	SAMPLES				MATERIAL DESCRIPTION	Well Completion Log	OVA Headspace (ppm)	OVA Background (ppm)	Sample Time	REMARKS
		Type Number	Blows/Foot	Inches Recovered	Graphic Log						
0					Ac Asphalt concrete (3 in)						
					SM V-dk. gry. brn. (10/R 3/2), silty fine SAND, dry pulverized concrete		0.0	0.0	1240		Hard object encountered in two attempts, refusal.
	3				Refusal						
	5										
	10										
	15										
	20										
	25										
	30										



Project: TPG, Project Santa Fe
 Project Location: LA Union Station Property
 Project Number: 17326502.00007

Log of Boring B-11
 Sheet 1 of 1

Date(s) Drilled: 12/2/10	Logged By: A. Vigna	Checked By:
Drilling Method: Direct Push	Drilling Contractor: Strongarm Environmental	Total Depth of Borehole: 28 ft.
Drill Rig Type: Geoprobe 6000	Sampler Type: "T" handle; acetate sleeves	Surface Elevation: -
Groundwater Level: Note encountered	Drill Bit Size/Type: Macross Dual Tube	Top of PVC Elevation: N/A
Borehole Diameter (inches):	Diameter of Well (inches): N/A	Type of Well Casing: N/A
Type of Sand Pack: N/A	Type and Depth of Seal(s): Hydrated bentonite (0 to 30 ft bgs)	Screen Perforation: N/A
Comments: Boring located in central portion of property, south of building.		

Elevation, feet	SAMPLES				Graphic Log	MATERIAL DESCRIPTION	Well Completion Log	OVA Headspace (ppm)	OVA Background (ppm)	Sample Time	REMARKS
	Type	Number	Blows/Foot	Inches Recovered							
0					SP	Asphalt Concrete					
1	B-11-2			36		Dk. gry. brn. (10YR 4/2), silty fine SAND, moist Brick fragments.	NA	0.0	0.0	1300	
3	B-11-5			48		Becomes v. dk. gry. (10YR 3/1); odor present becomes v. dk. grn. gry. (GLE Y 1 3/1 (10Y)).		11.2	0.0	1310	
10	B-11-10			48	SP	Becomes dk. gry. (GLE Y 1 4/N) Grn. gry. (GLE Y 1 6/N), fine to med SAND, moist; odor present.		0.3	0.0	1320	
15				48		becomes fine coarse; gravel present					
20				48	ML	v. dk. grn. gry. (GLE Y 1 3/1) sandy SILT, moist; odor present		0.5	0.0		
21				48	SP	Grn. gry. (GLE Y 1 6/N), med. to crs. SAND, moist; odor					Becomes v. dense
25				48		gravel present					
28	B-11-28					Rock fragment in shoe.		10.3	0.0	1330	Hard object @ 28 ft; refusal.
30											

Refusal at 28 ft
 No GW
 Backfilled w/ hydrated bentonite.



Project: TPG Project Santa Fe
Project Location: LA Union Station Property
Project Number: 17326502.00007

Log of Boring B-6
 Sheet 1 of 1

Date(s) Drilled: 12/2/10	Logged By: A. Vigna	Checked By:
Drilling Method: Direct Push	Drilling Contractor: Strongarm Environmental	Total Depth of Borehole: 30 ft bgs
Drill Rig Type: Geoprobe 6600	Sampler Type: "T" handle, acetate sleeves	Surface Elevation: -
Groundwater Level: Not encountered	Drill Bit Size/Type: 1 1/2 Dual type	Top of PVC Elevation: N/A
Borehole Diameter (inches): 2.75	Diameter of Well (inches): N/A	Type of Well Casing: N/A
Type of Sand Pack: N/A	Type and Depth of Seal(s): Hydrated bentonite (0 to 30 ft bgs)	Screen Perforation: N/A
Comments: Boring located in S area of paved lot.		

Elevation, feet	Depth, feet	SAMPLES			MATERIAL DESCRIPTION	Well Completion Log	OVA Headspace (ppm)	OVA Background (ppm)	Sample Time	REMARKS
		Type	Number	Blows/Foot						
0					ASPC Portland Cement concrete (9 inches)					
	3	XB-6-3		36	SM SM v. dk. grey brn. (10YR 3/4), silty fine SAND, moist.		0.0	0.0	1405	
	6	XB-6-5		36	ML becomes v. dk. grey brn. (10YR 3/4) becomes dk. grey brn. (10YR 4/2) sandy SILT, moist.		0.0	0.0	1415	
	10	XB-6-10		36	SM Brn. (10YR 4/3) to dk. ylw. brn. (10YR 4/4), silty SAND, moist.		0.0	0.0	1425	
	15	XB-6-14		36	becomes dk. grn. gry. (GLEY 4/1 (10Y)), odor present		15.6	0.0	1440	odor
	20	XB-6-11		36	SP becomes dk. grn. gry. (GLEY 4/1 (5G)) med. to cns SAND, moist; odor		120.0	0.0		
	25			30	gravel present.		140.4	0.0		
	30	XB-6-30		24	becomes fine to med. SAND.		170.0	0.0		
							156.4	0.0	1500	
TD @ 30; No GW encountered, backfilled w/ hydrated bentonite										



Project: TPG Project Santa Fe
 Project Location: LA Union Station Property
 Project Number: 17326502.00007

Log of Boring B-9
 Sheet 1 of 1

Date(s) Drilled: 12/2/10	Logged By: A. Vigna	Checked By:
Drilling Method: Direct Push	Drilling Contractor: Strangarny Environmental	Total Depth of Borehole: 30 ft.
Drill Rig Type: Geoprobe G600	Sampler Type: "T" handle; acetate sleeve	Surface Elevation: -
Groundwater Level: Not encountered	Drill Bit Size/Type: Macro-size Dual Tube	Top of PVC Elevation: N/A
Borehole Diameter (inches): 2.75	Diameter of Well (inches): N/A	Screen Perforation: N/A
Type of Sand Pack: N/A	Type and Depth of Seal(s): Hydrated bentonite (0 to 30 ft bgs)	
Comments: Boring located SE of SE corner of warehouse in paved lot.		

Elevation, feet	Depth, feet	SAMPLES			Graphic Log	MATERIAL DESCRIPTION	Well Completion Log	OVA Headspace (ft)	OVA Background (ppm)	Sample Time	REMARKS
		Type	Number	Blows/Foot							
0					Ac	Asphalt Concrete (Surface)					
	2	B-9-2			30	SM v. dk. gry. (10YR 3/1), silty SAND, moist	1.6	0.0	1525		
	5	B-9-5			30	GP Gry. (10YR 5/1), sandy GRAVEL, dry					
	5	B-9-5			30	SP-SM Gry. brn. (10YR 5/2), med. SAND w/ silt, moist.	0.1	0.0	1535		
	10	B-9-10			40	ML v. dk. gry. brn. (10YR 3/2), sandy SILT, moist.				1545	
	10	B-9-10			40	becomes v. dk. grn. gry. (GLEY 1 3/1 (5GY)), odor present wet	1435	0.0	1545		First noticeable odor.
	15				30	GP White (GLEY 1 8/N), sandy GRAVEL, dry.	46.1	0.0			
	15				30	SP-SM v. dk. grn. gry. (GLEY 1 3/1 (10Y)), fine SAND w/ silt, moist; odor.					
	20				30	becomes grn. gry (GLEY 1 5/1 (5GY)) gravel present	65.3	0.0			
	25				30		216.7	0.0	1600		
	30	B-9-30			20	becomes crs. SAND w/ silt.	158.0	0.0	1580		
	30	B-9-30			20		193.4	0.0	1600		

Report ENV_23AW_TEMP: File: URS_LE-1.GPJ



Project: TPG Project Santa Fe
Project Location: LA Union Station Property
Project Number: 17326502.00007

Log of Boring B-8
 Sheet 1 of 1

Date(s) Drilled: 12/3/10	Logged By: A. Vigna	Checked By:
Drilling Method: Direct Push	Drilling Contractor: Strongarm Environmental	Total Depth of Borehole: 30 --
Drill Rtg Type: Geoprobe 6600	Sampler Type: Dual tube w/ acetate; split	Surface Elevation: --
Groundwater Level: Not encountered	Drill Bit Size/Type: Moons Dual Tube	Top of PVC Elevation: N/A
Borehole Diameter (inches): 2.75	Diameter of Well (inches): N/A	Type of Well Casing: N/A
Type of Sand Pack: N/A	Type and Depth of Seal(s): Hydrated bentonite (0 to 30 ft)	Screen Perforation: N/A
Comments: Boring located near exterior NE corner of warehouse on paved lot.		

Elevation, feet	Depth, feet	SAMPLES			Graphic Log	MATERIAL DESCRIPTION	Well Completion Log	OVA Headspace (gpm)	OVA Background (gpm)	Sample Time	REMARKS
		Type	Number	Blows/Foot							
0					AC Asphalt Concrete (3in.)						
	24	B-8-2			SM	Dk. gry. brn. (10YR 3/2), silty fine SAND w/ gravel, moist becomes dk. gry. brn. (10YR 4/2) med. to crs. SAND.		0.1	0.0	0805	Soft soil
	30	B-8-5			ML	Dk. gry. brn. (10YR 3/2), sandy SILT, moist.		0.3	0.0	0815	Hard
	24	B-8-10			SM	Dk. gry. brn. (2.5Y 4/2), silty med. SAND, moist.		0.2	0.0	0825	
	36				SP-SM	Gry. brn. (2.5Y 5/2), SAND w/ silt, moist; crs.					low recovery due to coarse gravels.
	36				SP	(coarse gravel present) Bm. (10YR 5/3), med SAND, moist; layered zones of gry (10YR 5/1) w/ gravel.		0.1	0.0		
	36					mottled w/ alt. zones of gm. gry. (GLEY 1 5/1 (10Y))					
	36					silt phase (3")					
	36	B-8-24				becomes gm. gry. (GLEY 1 5/1 (10Y)), med. to crs. SAND; odor present.		19.0	0.0	0840	Hold First encountered odor
	36							7.8	0.0		
	30	B-8-30						0.5	0.0	0900	

TD @ 30 ft; No GW encountered, backfilled w/ hydrated bentonite



Project: TPG Project Santa Fe
 Project Location: LA Union Station Property
 Project Number: 17326502.00007

Log of Boring B-13
 Sheet 1 of 1

Date(s) Drilled: 12/3/10	Logged By: A. Vigna	Checked By:
Drilling Method: Direct Push	Drilling Contractor: Strangarm Environmental	Total Depth of Borehole: 30 ft bgs
Drill Rig Type: Geoprobe	Sampler Type: "T" handles, acetate sleeves	Surface Elevation: -
Groundwater Level: Not encountered	Drill Bit Size/Type: Macrocore	Top of PVC Elevation: N/A
Borehole Diameter (inches): 2.75	Diameter of Well (inches): N/A	Screen Perforation: N/A
Type of Sand Pack: N/A	Type and Depth of Seal(s): Bentonite (hydrated); 0 to 30 ft bgs w/ concrete patch	
Comments: Boring located on fill pad of former UST. Location confirmed in field w/ Amtrak Env. Mgr.		

Elevation, feet	Depth, feet	SAMPLES			Graphic Log	MATERIAL DESCRIPTION	Well Completion Log	OVA Headspace (ft)	OVA Background (ft)	Sample Time	REMARKS
		Type	Number	Blows/Foot							
0					PCC	Portland Cement Concrete (10 in)					
					SM GP	Dk. gry. brn. (10YR 4/2), silty crs. SAND, moist; gravel present.	0.0	0.0			Hand Auger to 2 ft; encountered refusal on rock concrete; Geoprobe the remainder.
			6			Dk. gry. (10YR 4/1), sandy med. GRAVEL, moist; concrete fragments	0.0	0.0			
5					ML	Oliv. brn. (2.5Y 4/3), sandy SILT, moist becomes dk. oliv. brn. (2.5Y 3/3) becomes oliv. brn. (2.5Y 4/3)					
										1330	
10		B-13-10			SM MC	Lt. brn. (10YR 5/4), silty med. to crs. SAND, moist Lt. ylw. brn. (2.5Y 6/2), sandy SILT, moist. becomes dk. dk. gry. brn. (2.5Y 3/2), wet	0.0	0.0			
15					SM	Dk. gry. brn. (2.5Y 4/2), silty fine SAND, moist.	0.0	0.0			
20		B-13-20			ML	Dk. gry. brn. (2.5Y 4/2), sandy SILT, moist.	0.0	0.0		1345	
					SP SM	Lt. brn. gry. (2.5Y 6/2), silt SAND w/silt, dry; gravel present.	0.0	0.0			
25											
30		B-13-30					0.0	0.0		1355	

TO @ 30 ft bgs
 No GW encrd.
 Backfilled w/ hydrated bentonite



Project: TPGi Project Santa Fe
 Project Location: LA Union Station Property
 Project Number: 17326502.00007

Log of Boring B-14
 Sheet 1 of 1

Date(s) Drilled: 12/3/10	Logged By: A. Vigna	Checked By:
Drilling Method: Direct Push Handauger	Drilling Contractor: Strongarm Environmental	Total Depth of Borehole: 1 ft
Drill Rig Type: Geoprobe @ N/A	Sampler Type: "T" handle, handauger	Surface Elevation: -
Groundwater Level: Not encountered	Drill Bit Size/Type: Macrose 3.25 inch bucket	Top of PVC Elevation: N/A
Borehole Diameter (inches): 3.25	Diameter of Well (inches): N/A	Type of Well Casing: N/A
Type of Sand Pack: N/A	Type and Depth of Seal(s): N/A	Screen Perforation: N/A
Comments: Boring located in NW corner of empty lot at SW corner of the intersection of		

Elevation, feet	Depth, feet	SAMPLES				Graphic Log	MATERIAL DESCRIPTION	Well Completion Log	OVA Headspace (ft)	OVA Background (ppm)	Sample Time	REMARKS
		Type	Number	Blows/Foot	Inches Recovered							
0	0	SM	14-0.5			N. Vignes St. w/ Ramirez St. Dk. gray. brn. (10YR 4/2), silty med. SAND, moist. TD @ 1 ft bgs. No GW encountered Backfilled w/ excavated soil.		0.0	0.0	1415	White (10YR 7/1) to light gray (10YR 7/1) veneer of material at surface, appears to be salt crust.	
	5							6.0	0.0	1425		
	10											
	15											
	20											
	25											
	30											



Project: TPG Project Santa Fe
 Project Location: LA Union Station Property
 Project Number: 17326502.00007

Log of Boring B-15

Sheet 1 of 1

Date(s) Drilled: 12/3/10	Logged By: A. Vigna	Checked By:
Drilling Method: Direct Push Handauger	Drilling Contractor: Strongarm Environmental	Total Depth of Borehole: 1 ft bgs
Drill Rig Type: Geoprobe N/A	Sampler Type: "T" handle, handauger	Surface Elevation: -
Groundwater Level: Not encountered	Drill Bit Size/Type: Macro cone @ 3.25 inch bucket	Top of PVC Elevation: N/A
Borehole Diameter (inches): 3.25	Diameter of Well (inches): N/A	Type of Well Casing: N/A
Type of Sand Pack: N/A	Type and Depth of Seal(s): N/A	Screen Perforation: N/A
Comments: Boring located in NW corner of empty lot at the SW corner of the intersection of N. Vignes St. w/ Rainier St.		

Elevation, feet	Depth, feet	SAMPLES				MATERIAL DESCRIPTION	Well Completion Log	OVA Headspace (gpm)	OVA Background (gpm)	Sample Time	REMARKS
		Type	Number	Blows/Foot	Inches Recovered						
0	0	SM	10			pk. gry. brn. (10R 4/2), silty med. SAND, moist.	0.0	0.0	1135	Hold on 1 ft sample white (10R 8/1) to 1 ft. gry (10R 7/1) veneer of material at surface, appears to be soft.	
	10					TD @ 1 ft bgs No GW encountered Backfilled w/ excavated soil.	0.0	0.0	1445		
5											
10											
15											
20											
25											
30											



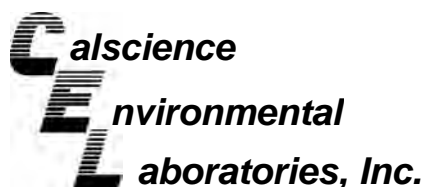

Supplemental Report 1

December 13, 2010

Additional requested analyses are reported as a stand-alone report.

Scott Allin
URS Corporation
2870 Gateway Oaks Drive, Suite 300
Sacramento, CA 95833-4324

Subject: **CalScience Work Order No.: 10-12-0271**
Client Reference: 17326502.00007

Dear Client:

Enclosed is an analytical report for the above-referenced project. The samples included in this report were received 12/3/2010 and analyzed in accordance with the attached chain-of-custody.

CalScience Environmental Laboratories certifies that the test results provided in this report meet all NELAC requirements for parameters for which accreditation is required or available. Any exceptions to NELAC requirements are noted in the case narrative. The original report of subcontracted analysis, if any, is provided herein, and follows the standard CalScience data package. The results in this analytical report are limited to the samples tested and any reproduction thereof must be made in its entirety.

If you have any questions regarding this report, please do not hesitate to contact the undersigned.

Sincerely,

A handwritten signature in black ink that reads "Vikas Patel".

CalScience Environmental
Laboratories, Inc.
Vikas Patel
Project Manager



Client: URS Corporation
 2870 Gateway Oaks Drive, Suite 300
 Sacramento, CA 95833-4324
 Attn: Scott Allin

Work Order: 10-12-0271
 Project name: 17326502.00007
 Received: 12/03/10 12:05

DETECTIONS SUMMARY

Client Sample ID

Analyte	Result	Qualifiers	Reporting Limit	Units	Method	Extraction
B-1-5						
Arsenic	2.36		0.750	mg/kg	EPA 6010B	EPA 3050B
Barium	119		0.500	mg/kg	EPA 6010B	EPA 3050B
Beryllium	0.386		0.250	mg/kg	EPA 6010B	EPA 3050B
Chromium	14.4		0.250	mg/kg	EPA 6010B	EPA 3050B
Cobalt	10.0		0.250	mg/kg	EPA 6010B	EPA 3050B
Copper	34.2		0.500	mg/kg	EPA 6010B	EPA 3050B
Lead	12.0		0.500	mg/kg	EPA 6010B	EPA 3050B
Molybdenum	0.710		0.250	mg/kg	EPA 6010B	EPA 3050B
Nickel	10.7		0.250	mg/kg	EPA 6010B	EPA 3050B
Vanadium	31.2		0.250	mg/kg	EPA 6010B	EPA 3050B
Zinc	71.6		1.00	mg/kg	EPA 6010B	EPA 3050B
Mercury	0.0878		0.0835	mg/kg	EPA 7471A	EPA 7471A Total
B-1-10						
Arsenic	0.978		0.750	mg/kg	EPA 6010B	EPA 3050B
Barium	73.0		0.500	mg/kg	EPA 6010B	EPA 3050B
Beryllium	0.284		0.250	mg/kg	EPA 6010B	EPA 3050B
Chromium	8.91		0.250	mg/kg	EPA 6010B	EPA 3050B
Cobalt	6.85		0.250	mg/kg	EPA 6010B	EPA 3050B
Copper	9.60		0.500	mg/kg	EPA 6010B	EPA 3050B
Lead	2.74		0.500	mg/kg	EPA 6010B	EPA 3050B
Molybdenum	0.389		0.250	mg/kg	EPA 6010B	EPA 3050B
Nickel	6.22		0.250	mg/kg	EPA 6010B	EPA 3050B
Vanadium	22.3		0.250	mg/kg	EPA 6010B	EPA 3050B
Zinc	36.5		1.00	mg/kg	EPA 6010B	EPA 3050B
Mercury	0.212		0.0835	mg/kg	EPA 7471A	EPA 7471A Total

Subcontracted analyses, if any, are not included in this summary.

*MDL is shown.

Analytical Report



URS Corporation
2870 Gateway Oaks Drive, Suite 300
Sacramento, CA 95833-4324

Date Received: 12/03/10
Work Order No: 10-12-0271
Preparation: EPA 3050B / EPA 7471A Total
Method: EPA 6010B / EPA 7471A
Units: mg/kg

Project: 17326502.00007

Page 1 of 1

Client Sample Number	Lab Sample Number	Date/Time Collected	Matrix	Instrument	Date Prepared	Date/Time Analyzed	QC Batch ID
B-1-5	10-12-0271-2-A	12/02/10 08:40	Solid	ICP 5300	12/10/10	12/10/10 17:38	101210L01

Comment(s): -Mercury analysis was performed on 12/10/10 16:04 with batch 101210L01.

Parameter	Result	RL	DF	Qual	Parameter	Result	RL	DF	Qual
Antimony	ND	0.750	1		Mercury	0.0878	0.0835	1	
Arsenic	2.36	0.750	1		Molybdenum	0.710	0.250	1	
Barium	119	0.500	1		Nickel	10.7	0.250	1	
Beryllium	0.386	0.250	1		Selenium	ND	0.750	1	
Cadmium	ND	0.500	1		Silver	ND	0.250	1	
Chromium	14.4	0.250	1		Thallium	ND	0.750	1	
Cobalt	10.0	0.250	1		Vanadium	31.2	0.250	1	
Copper	34.2	0.500	1		Zinc	71.6	1.00	1	
Lead	12.0	0.500	1						

B-1-10	10-12-0271-3-A	12/02/10 08:50	Solid	ICP 5300	12/10/10	12/10/10 17:39	101210L01
---------------	-----------------------	---------------------------	--------------	-----------------	-----------------	---------------------------	------------------

Comment(s): -Mercury analysis was performed on 12/10/10 16:06 with batch 101210L01.

Parameter	Result	RL	DF	Qual	Parameter	Result	RL	DF	Qual
Antimony	ND	0.750	1		Mercury	0.212	0.0835	1	
Arsenic	0.978	0.750	1		Molybdenum	0.389	0.250	1	
Barium	73.0	0.500	1		Nickel	6.22	0.250	1	
Beryllium	0.284	0.250	1		Selenium	ND	0.750	1	
Cadmium	ND	0.500	1		Silver	ND	0.250	1	
Chromium	8.91	0.250	1		Thallium	ND	0.750	1	
Cobalt	6.85	0.250	1		Vanadium	22.3	0.250	1	
Copper	9.60	0.500	1		Zinc	36.5	1.00	1	
Lead	2.74	0.500	1						

Method Blank	099-04-007-7,728	N/A	Solid	Mercury	12/10/10	12/10/10 11:24	101210L01
---------------------	-------------------------	------------	--------------	----------------	-----------------	---------------------------	------------------

Comment(s): -Preparation/analysis for Mercury was performed by EPA 7471A.

Parameter	Result	RL	DF	Qual
Mercury	ND	0.0835	1	

Method Blank	097-01-002-14,420	N/A	Solid	ICP 5300	12/10/10	12/10/10 17:33	101210L01
---------------------	--------------------------	------------	--------------	-----------------	-----------------	---------------------------	------------------

Parameter	Result	RL	DF	Qual	Parameter	Result	RL	DF	Qual
Antimony	ND	0.750	1		Lead	ND	0.500	1	
Arsenic	ND	0.750	1		Molybdenum	ND	0.250	1	
Barium	ND	0.500	1		Nickel	ND	0.250	1	
Beryllium	ND	0.250	1		Selenium	ND	0.750	1	
Cadmium	ND	0.500	1		Silver	ND	0.250	1	
Chromium	ND	0.250	1		Thallium	ND	0.750	1	
Cobalt	ND	0.250	1		Vanadium	ND	0.250	1	
Copper	ND	0.500	1		Zinc	ND	1.00	1	

RL - Reporting Limit , DF - Dilution Factor , Qual - Qualifiers

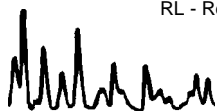

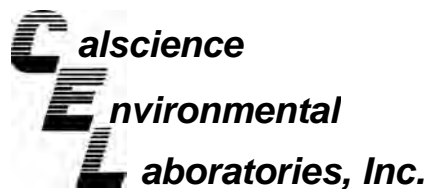

Quality Control - Spike/Spike Duplicate



URS Corporation
2870 Gateway Oaks Drive, Suite 300
Sacramento, CA 95833-4324

Date Received: 12/03/10
Work Order No: 10-12-0271
Preparation: EPA 3050B
Method: EPA 6010B

Project 17326502.00007

Quality Control Sample ID	Matrix	Instrument	Date Prepared	Date Analyzed	MS/MSD Batch Number
10-12-0751-3	Solid	ICP 5300	12/10/10	12/13/10	101210S01

Parameter	MS %REC	MSD %REC	%REC CL	RPD	RPD CL	Qualifiers
Antimony	26	27	50-115	7	0-20	3
Arsenic	95	96	75-125	1	0-20	
Barium	71	84	75-125	3	0-20	3
Beryllium	97	100	75-125	3	0-20	
Cadmium	94	94	75-125	1	0-20	
Chromium	103	107	75-125	3	0-20	
Cobalt	91	92	75-125	1	0-20	
Copper	101	103	75-125	2	0-20	
Lead	94	95	75-125	1	0-20	
Molybdenum	86	87	75-125	1	0-20	
Nickel	96	101	75-125	4	0-20	
Selenium	92	93	75-125	1	0-20	
Silver	101	104	75-125	3	0-20	
Thallium	84	86	75-125	2	0-20	
Vanadium	101	105	75-125	3	0-20	
Zinc	93	97	75-125	2	0-20	

RPD - Relative Percent Difference , CL - Control Limit

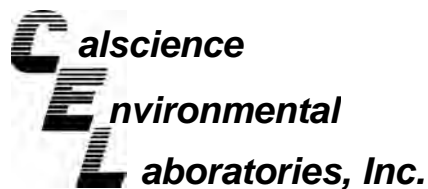

Quality Control - Spike/Spike Duplicate



URS Corporation
2870 Gateway Oaks Drive, Suite 300
Sacramento, CA 95833-4324

Date Received: 12/03/10
Work Order No: 10-12-0271
Preparation: EPA 7471A Total
Method: EPA 7471A

Project 17326502.00007

Quality Control Sample ID	Matrix	Instrument	Date Prepared	Date Analyzed	MS/MSD Batch Number
10-12-0751-3	Solid	Mercury	12/10/10	12/10/10	101210S01

Parameter	MS %REC	MSD %REC	%REC CL	RPD	RPD CL	Qualifiers
Mercury	91	90	71-137	1	0-14	

RPD - Relative Percent Difference , CL - Control Limit

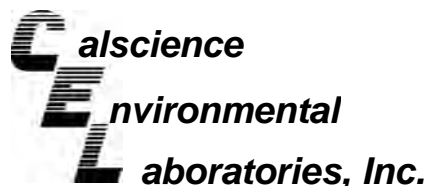

Quality Control - LCS/LCS Duplicate



URS Corporation
2870 Gateway Oaks Drive, Suite 300
Sacramento, CA 95833-4324

Date Received: N/A
Work Order No: 10-12-0271
Preparation: EPA 3050B
Method: EPA 6010B

Project: 17326502.00007

Quality Control Sample ID	Matrix	Instrument	Date Prepared	Date Analyzed	LCS/LCSD Batch Number		
097-01-002-14,420	Solid	ICP 5300	12/10/10	12/10/10	101210L01		
<u>Parameter</u>	<u>LCS %REC</u>	<u>LCSD %REC</u>	<u>%REC CL</u>	<u>ME CL</u>	<u>RPD</u>	<u>RPD CL</u>	<u>Qualifiers</u>
Antimony	103	102	80-120	73-127	1	0-20	
Arsenic	99	97	80-120	73-127	3	0-20	
Barium	103	102	80-120	73-127	1	0-20	
Beryllium	97	95	80-120	73-127	1	0-20	
Cadmium	102	103	80-120	73-127	1	0-20	
Chromium	101	101	80-120	73-127	0	0-20	
Cobalt	105	106	80-120	73-127	1	0-20	
Copper	99	99	80-120	73-127	1	0-20	
Lead	107	106	80-120	73-127	1	0-20	
Molybdenum	100	99	80-120	73-127	1	0-20	
Nickel	108	106	80-120	73-127	2	0-20	
Selenium	95	94	80-120	73-127	1	0-20	
Silver	101	99	80-120	73-127	1	0-20	
Thallium	102	100	80-120	73-127	2	0-20	
Vanadium	97	96	80-120	73-127	1	0-20	
Zinc	103	102	80-120	73-127	1	0-20	

Total number of LCS compounds : 16

Total number of ME compounds : 0

Total number of ME compounds allowed : 1

LCS ME CL validation result : Pass

RPD - Relative Percent Difference , CL - Control Limit

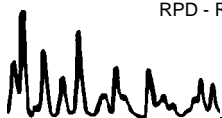

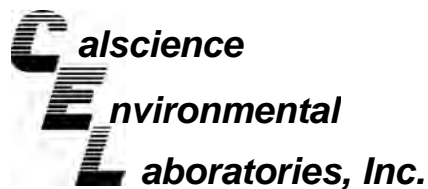

Quality Control - LCS/LCS Duplicate



URS Corporation
2870 Gateway Oaks Drive, Suite 300
Sacramento, CA 95833-4324

Date Received: N/A
Work Order No: 10-12-0271
Preparation: EPA 7471A Total
Method: EPA 7471A

Project: 17326502.00007

Quality Control Sample ID	Matrix	Instrument	Date Prepared	Date Analyzed	LCS/LCSD Batch Number
099-04-007-7,728	Solid	Mercury	12/10/10	12/10/10	101210L01

<u>Parameter</u>	<u>LCS %REC</u>	<u>LCSD %REC</u>	<u>%REC CL</u>	<u>RPD</u>	<u>RPD CL</u>	<u>Qualifiers</u>
Mercury	102	102	85-121	0	0-10	

RPD - Relative Percent Difference , CL - Control Limit

Glossary of Terms and Qualifiers



Work Order Number: 10-12-0271

<u>Qualifier</u>	<u>Definition</u>
*	See applicable analysis comment.
<	Less than the indicated value.
>	Greater than the indicated value.
1	Surrogate compound recovery was out of control due to a required sample dilution, therefore, the sample data was reported without further clarification.
2	Surrogate compound recovery was out of control due to matrix interference. The associated method blank surrogate spike compound was in control and, therefore, the sample data was reported without further clarification.
3	Recovery of the Matrix Spike (MS) or Matrix Spike Duplicate (MSD) compound was out of control due to matrix interference. The associated LCS and/or LCSD was in control and, therefore, the sample data was reported without further clarification.
4	The MS/MSD RPD was out of control due to matrix interference. The LCS/LCSD RPD was in control and, therefore, the sample data was reported without further clarification.
5	The PDS/PDSD or PES/PESD associated with this batch of samples was out of control due to a matrix interference effect. The associated batch LCS/LCSD was in control and, hence, the associated sample data was reported without further clarification.
B	Analyte was present in the associated method blank.
BU	Sample analyzed after holding time expired.
E	Concentration exceeds the calibration range.
ET	Sample was extracted past end of recommended max. holding time.
J	Analyte was detected at a concentration below the reporting limit and above the laboratory method detection limit. Reported value is estimated.
ME	LCS Recovery Percentage is within LCS ME Control Limit range.
ND	Parameter not detected at the indicated reporting limit.
Q	Spike recovery and RPD control limits do not apply resulting from the parameter concentration in the sample exceeding the spike concentration by a factor of four or greater.
X	% Recovery and/or RPD out-of-range.
Z	Analyte presence was not confirmed by second column or GC/MS analysis.

Solid - Unless otherwise indicated, solid sample data is reported on a wet weight basis, not corrected for % moisture.



Calscience Environmental Laboratories, Inc.

SoCal Laboratory
7440 Lincoln Way
Garden Grove, CA 92841-1427
(714) 895-5494

NorCal Service Center
5063 Commercial Circle, Suite H
Concord, CA 94520-8577
(925) 689-9022

CHAIN OF CUSTODY RECORD

Date 12/2/10
Page 1 of 3

LABORATORY CLIENT: <u>URS Corporation</u>		CLIENT PROJECT NAME / NUMBER: <u>17326502.00007</u>		P.O. NO.:																			
ADDRESS: <u>2870 Gateway Oaks Drive Ste. 150</u>		PROJECT CONTACT: <u>Scott Allin</u>		LAB USE ONLY <input type="checkbox"/> 1 <input type="checkbox"/> 2 - <input type="checkbox"/> 0 <input type="checkbox"/> 2 <input type="checkbox"/> 7 <input type="checkbox"/> 1																			
CITY: <u>Sacramento</u> STATE: <u>CA</u> ZIP: <u>95833</u>		SAMPLER(S): (PRINT) <u>Andrew Vigna</u>		COOLER RECEIPT TEMP= _____ °C																			
TEL: <u>(916) 679-2326</u> E-MAIL: <u>Scott.Allin@URS Corp. com</u>		COELT LOG CODE <input type="checkbox"/> <input type="checkbox"/> <input type="checkbox"/> <input type="checkbox"/>		REQUESTED ANALYSES																			
TURNAROUND TIME: <input type="checkbox"/> SAME DAY <input type="checkbox"/> 24 HR <input type="checkbox"/> 48 HR <input type="checkbox"/> 72 HR <input checked="" type="checkbox"/> STANDARD *		SPECIAL REQUIREMENTS (ADDITIONAL COSTS MAY APPLY) <input type="checkbox"/> RWQCB REPORTING FORMS <input type="checkbox"/> COELT EDF <input type="checkbox"/>		TPH (g) <input checked="" type="checkbox"/> TPH (d) or (C6-C36) or (C6-C44) <input checked="" type="checkbox"/> TPH ()																			
SPECIAL INSTRUCTIONS: <u>*Results by COB 12/9/10</u>		TPH ()		TPH (g) [TO-3]+																			
LAB USE ONLY	SAMPLE ID	FIELD POINT NAME (FOR COELT EDF)	SAMPLING DATE	SAMPLING TIME	MATRIX	NO. OF CONT.	TPH (g)	TPH (d) or (C6-C36) or (C6-C44)	BTEX / MTBE (8260B) or ()	VOCs (8260B)	Oxygenates (8260B)	Encore Prep (5035)	SVOCs (8270C)	Pesticides (8081A)	PCBs (8082)	PnAs (8310) or (8270C)	T22 Metals (6010B/747X) (8074X)	C(VI) [7196A or 7199 or 218.6]	VOCS (TO-14A) or (TO-15)	TPH (g) [TO-3]+	Time:		
1	B-1-2		12/2/10	0830	S	4	X	X	X	X	X	X	X	X	X	X	X	X	X	X	X	10:30	
2	B-1-5		12/2/10	0840	S	4	X	X	X	X	X	X	X	X	X	X	X	X	X	X	X	12:05	
3	B-1-10		12/2/10	0850	S	4	X	X	X	X	X	X	X	X	X	X	X	X	X	X	X		
4	B-2-2		12/2/10	0915	S	4	X	X	X	X	X	X	X	X	X	X	X	X	X	X	X		
5	B-2-5		12/2/10	0920	S	4	X	X	X	X	X	X	X	X	X	X	X	X	X	X	X		
6	B-2-10		12/2/10	0930	S	4	X	X	X	X	X	X	X	X	X	X	X	X	X	X	X		
7	B-3-2		12/2/10	0945	S	4	X	X	X	X	X	X	X	X	X	X	X	X	X	X	X		
8	B-3-5		12/2/10	0950	S	4	X	X	X	X	X	X	X	X	X	X	X	X	X	X	X		
9	B-3-10		12/2/10	1000	S	4	X	X	X	X	X	X	X	X	X	X	X	X	X	X	X		
10	B-4-2		12/2/10	1025	S	4	X	X	X	X	X	X	X	X	X	X	X	X	X	X	X		
Relinquished by: (Signature) <u>Andrew Vigna</u>		Received by: (Signature/Affiliation) <u>Andrew Vigna CEL</u>		Date: <u>12/3/10</u>		Time: <u>10:30</u>																	
Relinquished by: (Signature) <u>Andrew Vigna</u>		Received by: (Signature/Affiliation) <u>Danny Lu</u>		Date: <u>12/3/10</u>		Time: <u>12:05</u>																	
Relinquished by: (Signature)		Received by: (Signature/Affiliation)		Date:		Time:																	

DISTRIBUTION: White with final report, Green and Yellow to Client.
Please note that pages 1 and 2 of 2 of our TICs are printed on the reverse side of the Green and Yellow copies respectively.



Calscience Environmental Laboratories, Inc.

SoCal Laboratory
 7440 Lincoln Way
 Garden Grove, CA 92841-1427
 (714) 895-5494

NorCal Service Center
 5063 Commercial Circle, Suite H
 Concord, CA 94520-8577
 (925) 689-9022

CHAIN OF CUSTODY RECORD

Date 12/2/10
 Page 3 of 3

LABORATORY CLIENT: <u>URS Corporation</u>		CLIENT PROJECT NAME / NUMBER: <u>17326502.00007</u>		P.O. NO.:																			
ADDRESS: <u>2870 Gateway Oaks Drive Ste.150</u>		PROJECT CONTACT: <u>Scott Allin</u>		LAB USE ONLY <input type="checkbox"/> 1 <input type="checkbox"/> 2 <input type="checkbox"/> 3 <input type="checkbox"/> 4 <input type="checkbox"/> 5 <input type="checkbox"/> 6 <input type="checkbox"/> 7 <input type="checkbox"/> 8 <input type="checkbox"/> 9 <input type="checkbox"/> 0																			
CITY: <u>Sacramento</u> STATE: <u>CA</u> ZIP: <u>95833</u>		SAMPLER(S): (PRINT) <u>Andrew Vigne</u>		COOLER RECEIPT TEMP= _____ °C																			
TEL: <u>(916) 679-7326</u> E-MAIL: <u>Scott.Allin@URS Corp.com</u>		COELT LOG CODE <input type="checkbox"/> <input type="checkbox"/> <input type="checkbox"/> <input type="checkbox"/> <input type="checkbox"/> <input type="checkbox"/>		TEMP= _____ °C																			
TURNAROUND TIME: <input type="checkbox"/> SAME DAY <input type="checkbox"/> 24 HR <input type="checkbox"/> 48 HR <input type="checkbox"/> 72 HR <input checked="" type="checkbox"/> STANDARD *		REQUESTED ANALYSES																					
SPECIAL REQUIREMENTS (ADDITIONAL COSTS MAY APPLY) <input type="checkbox"/> RWQCB REPORTING FORMS <input type="checkbox"/> COELT EDF <input type="checkbox"/>																							
SPECIAL INSTRUCTIONS: <u>* Results by COB 12/9/10</u>																							
LAB USE ONLY	SAMPLE ID	FIELD POINT NAME (FOR COELT EDF)	SAMPLING		MATRIX	NO. OF CONT.	TPH (g)	TPH (d) or (C6-C36) or (C6-C44)	TPH ()	BTEX / MTBE (8260B) or ()	VOCs (8260B)	Oxygenates (8260B)	Encore Prep (5035)	SVOCs (8270C)	Pesticides (8081A)	PCBs (8082)	PNAs (8310) or (8270C)	T22 Metals (6010B/747X)	Cr(VI) [7196A or 7199 or 218.6]	VOCs (TO-14A) or (TO-15)	TPH (g) [TO-3]+	Hold	
			DATE	TIME																			
	21 B-11-28		12/2/10	1330	S	4	X	X			X	X	X				X						
	22 B-6-2		12/2/10	1405	S	4	X	X			X	X	X				X						
	23 B-6-5		12/2/10	1415	S	4	X	X			X	X	X				X						
	24 B-6-10		12/2/10	1425	S	4	X	X			X	X	X				X						
	25 B-6-14		12/2/10	1440	S	4	X	X			X	X	X				X						
	26 B-6-30		12/2/10	1500	S	4	X	X			X	X	X				X						
	27 B-9-2		12/2/10	1525	S	4	X	X			X	X	X				X						
	28 B-9-5		12/2/10	1535	S	4	X	X			X	X	X				X						
	29 B-9-10		12/2/10	1545	S	4	X	X			X	X	X				X						
	30 B-9-30		12/2/10	1600	S	4	X	X			X	X	X				X						
Relinquished by: (Signature) <u>[Signature]</u>		Received by: (Signature/Affiliation) <u>[Signature]</u>		Date: <u>12/3/10</u>		Time: <u>10:30</u>																	
Relinquished by: (Signature) <u>[Signature]</u>		Received by: (Signature/Affiliation) <u>Damylu cel</u>		Date: <u>12/3/10</u>		Time: <u>12:05</u>																	
Relinquished by: (Signature) _____		Received by: (Signature/Affiliation) _____		Date: _____		Time: _____																	

DISTRIBUTION: White with final report, Green and Yellow to Client. Please note that pages 1 and 2 of 2 of our TICs are printed on the reverse side of the Green and Yellow copies respectively.

05/01/07 Revision

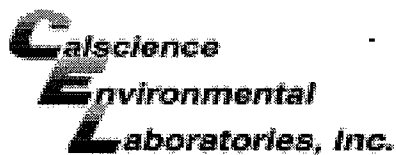

WORK ORDER #: 10-12-0271

SAMPLE RECEIPT FORM

Cooler 1 of 2

CLIENT: URS

DATE: 12/3/10

TEMPERATURE: Thermometer ID: SC1 (Criteria: 0.0°C - 6.0°C, not frozen)
Temperature 2.3°C + 0.5°C (CF) = 2.8°C [X] Blank [] Sample
[] Sample(s) outside temperature criteria (PM/APM contacted by: _____).
[] Sample(s) outside temperature criteria but received on ice/chilled on same day of sampling.
[] Received at ambient temperature, placed on ice for transport by Courier.
Ambient Temperature: [] Air [] Filter Initial: [Signature]

CUSTODY SEALS INTACT:
[] Cooler [] _____ [] No (Not Intact) [X] Not Present [] N/A Initial: [Signature]
[] Sample [] _____ [] No (Not Intact) [X] Not Present Initial: [Signature]

Table with 4 columns: SAMPLE CONDITION, Yes, No, N/A. Rows include Chain-Of-Custody (COC) document(s) received with samples, COC document(s) received complete, Sampler's name indicated on COC, Sample container label(s) consistent with COC, etc.

CONTAINER TYPE:
Solid: [] 4ozCGJ [] 8ozCGJ [X] 16ozCGJ [] Sleeve (____) [X] EnCores® [] TerraCores® [] _____
Water: [] VOA [] VOAh [] VOAna2 [] 125AGB [] 125AGBh [] 125AGBp [] 1AGB [] 1AGBna2 [] 1AGBs
[] 500AGB [] 500AGJ [] 500AGJs [] 250AGB [] 250CGB [] 250CGBs [] 1PB [] 500PB [] 500PBna
[] 250PB [] 250PBn [] 125PB [] 125PBzanna [] 100PJ [] 100PJna2 [] _____ [] _____ [] _____
Air: [] Tedlar® [] Summa® Other: [] _____ Trip Blank Lot#: _____ Labeled/Checked by: [Signature]
Container: C: Clear A: Amber P: Plastic G: Glass J: Jar B: Bottle Z: Ziploc/Resealable Bag E: Envelope Reviewed by: [Signature]
Preservative: h: HCL n: HNO3 na2: Na2S2O3 na: NaOH p: H3PO4 s: H2SO4 zanna: ZnAc2+NaOH f: Field-filtered Scanned by: [Signature]

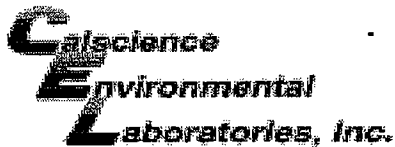

WORK ORDER #: 10-11-0271

SAMPLE RECEIPT FORM

Cooler 2 of 2

CLIENT: URS

DATE: 11/3/10

TEMPERATURE: Thermometer ID: SC1 (Criteria: 0.0 °C – 6.0 °C, not frozen)

Temperature 3.0 °C + 0.5 °C (CF) = 3.5 °C Blank Sample

Sample(s) outside temperature criteria (PM/APM contacted by: _____).

Sample(s) outside temperature criteria but received on ice/chilled on same day of sampling.

Received at ambient temperature, placed on ice for transport by Courier.

Ambient Temperature: Air Filter Initial: [Signature]

CUSTODY SEALS INTACT:

Cooler _____ No (Not Intact) Not Present N/A Initial: [Signature]

Sample _____ No (Not Intact) Not Present Initial: VS

SAMPLE CONDITION:

	Yes	No	N/A
Chain-Of-Custody (COC) document(s) received with samples.....	<input checked="" type="checkbox"/>	<input type="checkbox"/>	<input type="checkbox"/>
COC document(s) received complete.....	<input checked="" type="checkbox"/>	<input type="checkbox"/>	<input type="checkbox"/>
<input type="checkbox"/> Collection date/time, matrix, and/or # of containers logged in based on sample labels.			
<input type="checkbox"/> No analysis requested. <input type="checkbox"/> Not relinquished. <input type="checkbox"/> No date/time relinquished.			
Sampler's name indicated on COC.....	<input checked="" type="checkbox"/>	<input type="checkbox"/>	<input type="checkbox"/>
Sample container label(s) consistent with COC.....	<input checked="" type="checkbox"/>	<input type="checkbox"/>	<input type="checkbox"/>
Sample container(s) intact and good condition.....	<input checked="" type="checkbox"/>	<input type="checkbox"/>	<input type="checkbox"/>
Proper containers and sufficient volume for analyses requested.....	<input checked="" type="checkbox"/>	<input type="checkbox"/>	<input type="checkbox"/>
Analyses received within holding time.....	<input checked="" type="checkbox"/>	<input type="checkbox"/>	<input type="checkbox"/>
pH / Residual Chlorine / Dissolved Sulfide received within 24 hours.....	<input type="checkbox"/>	<input type="checkbox"/>	<input checked="" type="checkbox"/>
Proper preservation noted on COC or sample container.....	<input type="checkbox"/>	<input type="checkbox"/>	<input checked="" type="checkbox"/>
<input type="checkbox"/> Unpreserved vials received for Volatiles analysis			
Volatile analysis container(s) free of headspace.....	<input type="checkbox"/>	<input type="checkbox"/>	<input checked="" type="checkbox"/>
Tedlar bag(s) free of condensation.....	<input type="checkbox"/>	<input type="checkbox"/>	<input checked="" type="checkbox"/>

CONTAINER TYPE:

Solid: 4ozCGJ 8ozCGJ 16ozCGJ Sleeve (____) EnCores³® TerraCores® _____

Water: VOA VOA_h VOA_{na2} 125AGB 125AGB_h 125AGB_p 1AGB 1AGB_{na2} 1AGB_s

500AGB 500AGJ 500AGJ_s 250AGB 250CGB 250CGB_s 1PB 500PB 500PB_{na}

250PB 250PB_n 125PB 125PB_{znna} 100PJ 100PJ_{na2} _____ _____ _____

Air: Tedlar® Summa® **Other:** _____ **Trip Blank Lot#:** _____ **Labeled/Checked by:** [Signature]

Container: C: Clear A: Amber P: Plastic G: Glass J: Jar B: Bottle Z: Ziploc/Resealable Bag E: Envelope **Reviewed by:** [Signature]

Preservative: h: HCL n: HNO₃ na₂: Na₂S₂O₃ na: NaOH p: H₃PO₄ s: H₂SO₄ znna: ZnAc₂+NaOH f: Field-filtered **Scanned by:** [Signature]

Vikas Patel

From: Scott_Allin@URSCorp.com
Sent: Monday, December 06, 2010 9:24 AM
To: Vikas Patel
Subject: Modifications to COC

Hi Vik,
I have the following modifications to project number 17326502.00007, submitted by Andrew Vigna on 12/3/10.

- 1) On COC dated 12/2, page 2 of 3, sample ID B-12-10, change from hold to analyze TPH, VOCs, PNAs same methods as other samples.
- 2) On COC dated 12/2, page 2 of 3, sample ID B-11-5, add analysis for PCBs and Title 22 metals.
- 3) On COC dated 12/3, page 1 of 2, sample ID B-13-30, add analysis for TPHg, BTEX, and Oxygenates.

Please let me know if you need anything else and please confirm receipt. Thanks

Scott Allin, R.E.A. II
Senior Program Manager
URS Corporation
(916) 679-2326 - Direct
(916) 679-2900 - Fax
(916) 803-8607 - Mobile

This e-mail and any attachments contain URS Corporation confidential information that may be proprietary or privileged. If you receive this message in error or are not the intended recipient, you should not retain, distribute, disclose or use any of this information and you should destroy the e-mail and any attachments or copies.

Don Burley

From: Scott_Allin@URSCorp.com
Sent: Friday, December 10, 2010 1:36 PM
To: Don Burley
Cc: Patrick Clark; Vikas Patel
Subject: Work Order 10-12-0271 *Urgent*

Don et al,

We need to have samples B-1-5 and B-1-10 run for Title 22 Metals as quickly as possible. Can you please let me know how quickly you could turn it around? Thanks

Scott Allin, R.E.A. II
Senior Program Manager
URS Corporation
(916) 679-2326 - Direct
(916) 679-2900 - Fax
(916) 803-8607 - Mobile

This e-mail and any attachments contain URS Corporation confidential information that may be proprietary or privileged. If you receive this message in error or are not the intended recipient, you should not retain, distribute, disclose or use any of this information and you should destroy the e-mail and any attachments or copies.

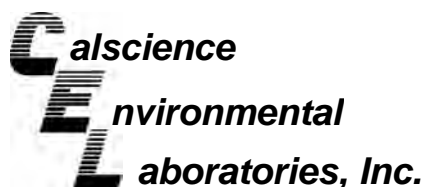

December 09, 2010

Scott Allin
URS Corporation
2870 Gateway Oaks Drive, Suite 300
Sacramento, CA 95833-4324

Subject: **CalScience Work Order No.: 10-12-0271**
Client Reference: 17326502.00007

Dear Client:

Enclosed is an analytical report for the above-referenced project. The samples included in this report were received 12/3/2010 and analyzed in accordance with the attached chain-of-custody.

CalScience Environmental Laboratories certifies that the test results provided in this report meet all NELAC requirements for parameters for which accreditation is required or available. Any exceptions to NELAC requirements are noted in the case narrative. The original report of subcontracted analysis, if any, is provided herein, and follows the standard CalScience data package. The results in this analytical report are limited to the samples tested and any reproduction thereof must be made in its entirety.

If you have any questions regarding this report, please do not hesitate to contact the undersigned.

Sincerely,

A handwritten signature in black ink, appearing to read "Vikas Patel".

CalScience Environmental
Laboratories, Inc.
Vikas Patel
Project Manager



Client: URS Corporation
 2870 Gateway Oaks Drive, Suite 300
 Sacramento, CA 95833-4324
 Attn: Scott Allin

Work Order: 10-12-0271
 Project name: 17326502.00007
 Received: 12/03/10 12:05

DETECTIONS SUMMARY

Client Sample ID

Analyte	Result	Qualifiers	Reporting Limit	Units	Method	Extraction
B-1-2						
Antimony	13.2		0.750	mg/kg	EPA 6010B	EPA 3050B
Arsenic	6.77		0.750	mg/kg	EPA 6010B	EPA 3050B
Barium	84.4		0.500	mg/kg	EPA 6010B	EPA 3050B
Cadmium	1.60		0.500	mg/kg	EPA 6010B	EPA 3050B
Chromium	11.6		0.250	mg/kg	EPA 6010B	EPA 3050B
Cobalt	5.04		0.250	mg/kg	EPA 6010B	EPA 3050B
Copper	6220		5.00	mg/kg	EPA 6010B	EPA 3050B
Lead	1760		0.500	mg/kg	EPA 6010B	EPA 3050B
Molybdenum	1.76		0.250	mg/kg	EPA 6010B	EPA 3050B
Nickel	25.4		0.250	mg/kg	EPA 6010B	EPA 3050B
Silver	1.01		0.250	mg/kg	EPA 6010B	EPA 3050B
Vanadium	18.0		0.250	mg/kg	EPA 6010B	EPA 3050B
Zinc	5190		10.0	mg/kg	EPA 6010B	EPA 3050B
C19-C20	48		15	mg/kg	EPA 8015B (M)	EPA 3550B
C21-C22	87		15	mg/kg	EPA 8015B (M)	EPA 3550B
C23-C24	110		15	mg/kg	EPA 8015B (M)	EPA 3550B
C25-C28	190		15	mg/kg	EPA 8015B (M)	EPA 3550B
C29-C32	250		15	mg/kg	EPA 8015B (M)	EPA 3550B
C33-C36	190		15	mg/kg	EPA 8015B (M)	EPA 3550B
C37-C40	140		15	mg/kg	EPA 8015B (M)	EPA 3550B
C41-C44	99		15	mg/kg	EPA 8015B (M)	EPA 3550B
C6-C44 Total	1100		15	mg/kg	EPA 8015B (M)	EPA 3550B
Mercury	0.194		0.0835	mg/kg	EPA 7471A	EPA 7471A Total
Naphthalene	0.058		0.020	mg/kg	EPA 8270C SIM PAH	EPA 3545
2-Methylnaphthalene	0.054		0.020	mg/kg	EPA 8270C SIM PAH	EPA 3545
1-Methylnaphthalene	0.023		0.020	mg/kg	EPA 8270C SIM PAH	EPA 3545
Acenaphthylene	0.034		0.020	mg/kg	EPA 8270C SIM PAH	EPA 3545
Phenanthrene	0.12		0.020	mg/kg	EPA 8270C SIM PAH	EPA 3545
Anthracene	0.030		0.020	mg/kg	EPA 8270C SIM PAH	EPA 3545
Fluoranthene	0.35		0.020	mg/kg	EPA 8270C SIM PAH	EPA 3545
Pyrene	0.28		0.020	mg/kg	EPA 8270C SIM PAH	EPA 3545
Benzo (a) Anthracene	0.31		0.020	mg/kg	EPA 8270C SIM PAH	EPA 3545
Chrysene	0.48		0.020	mg/kg	EPA 8270C SIM PAH	EPA 3545
Benzo (k) Fluoranthene	0.38		0.020	mg/kg	EPA 8270C SIM PAH	EPA 3545
Benzo (b) Fluoranthene	0.79		0.020	mg/kg	EPA 8270C SIM PAH	EPA 3545
Benzo (a) Pyrene	0.44		0.020	mg/kg	EPA 8270C SIM PAH	EPA 3545
Indeno (1,2,3-c,d) Pyrene	0.50		0.020	mg/kg	EPA 8270C SIM PAH	EPA 3545
Dibenz (a,h) Anthracene	0.16		0.020	mg/kg	EPA 8270C SIM PAH	EPA 3545
Benzo (g,h,i) Perylene	0.65		0.020	mg/kg	EPA 8270C SIM PAH	EPA 3545
Benzene	4.6		0.96	ug/kg	EPA 8260B	EPA 5035

*MDL is shown.

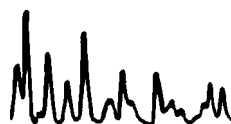



Client: URS Corporation
2870 Gateway Oaks Drive, Suite 300
Sacramento, CA 95833-4324
Attn: Scott Allin

Work Order: 10-12-0271
Project name: 17326502.00007
Received: 12/03/10 12:05

DETECTIONS SUMMARY

Client Sample ID

Analyte	Result	Qualifiers	Reporting Limit	Units	Method	Extraction
B-1-2						
Ethylbenzene	1.9		0.96	ug/kg	EPA 8260B	EPA 5035
Toluene	13		0.96	ug/kg	EPA 8260B	EPA 5035
p/m-Xylene	15		1.9	ug/kg	EPA 8260B	EPA 5035
o-Xylene	2.8		0.96	ug/kg	EPA 8260B	EPA 5035
B-1-10						
C15-C16	26		25	mg/kg	EPA 8015B (M)	EPA 3550B
C17-C18	45		25	mg/kg	EPA 8015B (M)	EPA 3550B
C19-C20	43		25	mg/kg	EPA 8015B (M)	EPA 3550B
C21-C22	84		25	mg/kg	EPA 8015B (M)	EPA 3550B
C23-C24	82		25	mg/kg	EPA 8015B (M)	EPA 3550B
C25-C28	150		25	mg/kg	EPA 8015B (M)	EPA 3550B
C29-C32	200		25	mg/kg	EPA 8015B (M)	EPA 3550B
C33-C36	190		25	mg/kg	EPA 8015B (M)	EPA 3550B
C37-C40	180		25	mg/kg	EPA 8015B (M)	EPA 3550B
C41-C44	150		25	mg/kg	EPA 8015B (M)	EPA 3550B
C6-C44 Total	1200		25	mg/kg	EPA 8015B (M)	EPA 3550B
Benzene	1.6		0.97	ug/kg	EPA 8260B	EPA 5035

*MDL is shown.

Client: URS Corporation
2870 Gateway Oaks Drive, Suite 300
Sacramento, CA 95833-4324
Attn: Scott Allin

Work Order: 10-12-0271
Project name: 17326502.00007
Received: 12/03/10 12:05

DETECTIONS SUMMARY

Client Sample ID

Analyte	Result	Qualifiers	Reporting Limit	Units	Method	Extraction
B-2-2						
Arsenic	1.40		0.750	mg/kg	EPA 6010B	EPA 3050B
Barium	81.7		0.500	mg/kg	EPA 6010B	EPA 3050B
Beryllium	0.360		0.250	mg/kg	EPA 6010B	EPA 3050B
Chromium	11.4		0.250	mg/kg	EPA 6010B	EPA 3050B
Cobalt	8.40		0.250	mg/kg	EPA 6010B	EPA 3050B
Copper	16.1		0.500	mg/kg	EPA 6010B	EPA 3050B
Lead	3.88		0.500	mg/kg	EPA 6010B	EPA 3050B
Molybdenum	0.474		0.250	mg/kg	EPA 6010B	EPA 3050B
Nickel	7.98		0.250	mg/kg	EPA 6010B	EPA 3050B
Vanadium	30.0		0.250	mg/kg	EPA 6010B	EPA 3050B
Zinc	42.4		1.00	mg/kg	EPA 6010B	EPA 3050B
C17-C18	5.2		5.0	mg/kg	EPA 8015B (M)	EPA 3550B
C19-C20	11		5.0	mg/kg	EPA 8015B (M)	EPA 3550B
C21-C22	24		5.0	mg/kg	EPA 8015B (M)	EPA 3550B
C23-C24	28		5.0	mg/kg	EPA 8015B (M)	EPA 3550B
C25-C28	54		5.0	mg/kg	EPA 8015B (M)	EPA 3550B
C29-C32	84		5.0	mg/kg	EPA 8015B (M)	EPA 3550B
C33-C36	62		5.0	mg/kg	EPA 8015B (M)	EPA 3550B
C37-C40	55		5.0	mg/kg	EPA 8015B (M)	EPA 3550B
C41-C44	39		5.0	mg/kg	EPA 8015B (M)	EPA 3550B
C6-C44 Total	360		5.0	mg/kg	EPA 8015B (M)	EPA 3550B
Mercury	0.100		0.0835	mg/kg	EPA 7471A	EPA 7471A Total
Phenanthrene	0.44		0.20	mg/kg	EPA 8270C SIM PAH	EPA 3545
Fluoranthene	1.3		0.20	mg/kg	EPA 8270C SIM PAH	EPA 3545
Pyrene	1.0		0.20	mg/kg	EPA 8270C SIM PAH	EPA 3545
Benzo (a) Anthracene	1.1		0.20	mg/kg	EPA 8270C SIM PAH	EPA 3545
Chrysene	1.8		0.20	mg/kg	EPA 8270C SIM PAH	EPA 3545
Benzo (k) Fluoranthene	1.7		0.20	mg/kg	EPA 8270C SIM PAH	EPA 3545
Benzo (b) Fluoranthene	3.2		0.20	mg/kg	EPA 8270C SIM PAH	EPA 3545
Benzo (a) Pyrene	1.7		0.20	mg/kg	EPA 8270C SIM PAH	EPA 3545
Indeno (1,2,3-c,d) Pyrene	1.9		0.20	mg/kg	EPA 8270C SIM PAH	EPA 3545
Dibenz (a,h) Anthracene	0.65		0.20	mg/kg	EPA 8270C SIM PAH	EPA 3545
Benzo (g,h,i) Perylene	2.5		0.20	mg/kg	EPA 8270C SIM PAH	EPA 3545
B-2-10						
Benzene	1.6		0.87	ug/kg	EPA 8260B	EPA 5035

*MDL is shown.





Client: URS Corporation
 2870 Gateway Oaks Drive, Suite 300
 Sacramento, CA 95833-4324
 Attn: Scott Allin

Work Order: 10-12-0271
 Project name: 17326502.00007
 Received: 12/03/10 12:05

DETECTIONS SUMMARY

Client Sample ID

Analyte	Result	Qualifiers	Reporting Limit	Units	Method	Extraction
B-3-2						
Arsenic	4.22		0.750	mg/kg	EPA 6010B	EPA 3050B
Barium	77.7		0.500	mg/kg	EPA 6010B	EPA 3050B
Chromium	8.83		0.250	mg/kg	EPA 6010B	EPA 3050B
Cobalt	4.29		0.250	mg/kg	EPA 6010B	EPA 3050B
Copper	963		0.500	mg/kg	EPA 6010B	EPA 3050B
Lead	153		0.500	mg/kg	EPA 6010B	EPA 3050B
Molybdenum	0.976		0.250	mg/kg	EPA 6010B	EPA 3050B
Nickel	8.26		0.250	mg/kg	EPA 6010B	EPA 3050B
Vanadium	18.1		0.250	mg/kg	EPA 6010B	EPA 3050B
Zinc	355		1.00	mg/kg	EPA 6010B	EPA 3050B
C21-C22	65		50	mg/kg	EPA 8015B (M)	EPA 3550B
C23-C24	81		50	mg/kg	EPA 8015B (M)	EPA 3550B
C25-C28	180		50	mg/kg	EPA 8015B (M)	EPA 3550B
C29-C32	360		50	mg/kg	EPA 8015B (M)	EPA 3550B
C33-C36	350		50	mg/kg	EPA 8015B (M)	EPA 3550B
C37-C40	350		50	mg/kg	EPA 8015B (M)	EPA 3550B
C41-C44	310		50	mg/kg	EPA 8015B (M)	EPA 3550B
C6-C44 Total	1800		50	mg/kg	EPA 8015B (M)	EPA 3550B
Mercury	0.474		0.0835	mg/kg	EPA 7471A	EPA 7471A Total
Phenanthrene	0.24		0.20	mg/kg	EPA 8270C SIM PAH	EPA 3545
Fluoranthene	0.21		0.20	mg/kg	EPA 8270C SIM PAH	EPA 3545
Pyrene	0.23		0.20	mg/kg	EPA 8270C SIM PAH	EPA 3545
B-3-10						
C13-C14	20		5.0	mg/kg	EPA 8015B (M)	EPA 3550B
C15-C16	110		5.0	mg/kg	EPA 8015B (M)	EPA 3550B
C17-C18	92		5.0	mg/kg	EPA 8015B (M)	EPA 3550B
C19-C20	100		5.0	mg/kg	EPA 8015B (M)	EPA 3550B
C21-C22	51		5.0	mg/kg	EPA 8015B (M)	EPA 3550B
C23-C24	17		5.0	mg/kg	EPA 8015B (M)	EPA 3550B
C33-C36	5.8		5.0	mg/kg	EPA 8015B (M)	EPA 3550B
C41-C44	5.5		5.0	mg/kg	EPA 8015B (M)	EPA 3550B
C6-C44 Total	410		5.0	mg/kg	EPA 8015B (M)	EPA 3550B
Fluoranthene	0.031		0.020	mg/kg	EPA 8270C SIM PAH	EPA 3545
Pyrene	0.10		0.020	mg/kg	EPA 8270C SIM PAH	EPA 3545
Benzo (g,h,i) Perylene	0.091		0.020	mg/kg	EPA 8270C SIM PAH	EPA 3545
Benzene	2.8		0.94	ug/kg	EPA 8260B	EPA 5035

*MDL is shown.

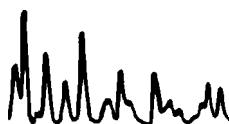



Client: URS Corporation
 2870 Gateway Oaks Drive, Suite 300
 Sacramento, CA 95833-4324
 Attn: Scott Allin

Work Order: 10-12-0271
 Project name: 17326502.00007
 Received: 12/03/10 12:05

DETECTIONS SUMMARY

Client Sample ID

Analyte	Result	Qualifiers	Reporting Limit	Units	Method	Extraction
B-4-2						
Arsenic	4.14		0.750	mg/kg	EPA 6010B	EPA 3050B
Barium	82.1		0.500	mg/kg	EPA 6010B	EPA 3050B
Chromium	9.07		0.250	mg/kg	EPA 6010B	EPA 3050B
Cobalt	5.47		0.250	mg/kg	EPA 6010B	EPA 3050B
Copper	146		0.500	mg/kg	EPA 6010B	EPA 3050B
Lead	98.3		0.500	mg/kg	EPA 6010B	EPA 3050B
Molybdenum	0.594		0.250	mg/kg	EPA 6010B	EPA 3050B
Nickel	10.3		0.250	mg/kg	EPA 6010B	EPA 3050B
Vanadium	22.7		0.250	mg/kg	EPA 6010B	EPA 3050B
Zinc	152		1.00	mg/kg	EPA 6010B	EPA 3050B
C19-C20	66		50	mg/kg	EPA 8015B (M)	EPA 3550B
C21-C22	110		50	mg/kg	EPA 8015B (M)	EPA 3550B
C23-C24	140		50	mg/kg	EPA 8015B (M)	EPA 3550B
C25-C28	280		50	mg/kg	EPA 8015B (M)	EPA 3550B
C29-C32	500		50	mg/kg	EPA 8015B (M)	EPA 3550B
C33-C36	470		50	mg/kg	EPA 8015B (M)	EPA 3550B
C37-C40	380		50	mg/kg	EPA 8015B (M)	EPA 3550B
C41-C44	320		50	mg/kg	EPA 8015B (M)	EPA 3550B
C6-C44 Total	2300		50	mg/kg	EPA 8015B (M)	EPA 3550B
Mercury	0.282		0.0835	mg/kg	EPA 7471A	EPA 7471A Total
Fluoranthene	0.65		0.20	mg/kg	EPA 8270C SIM PAH	EPA 3545
Pyrene	0.61		0.20	mg/kg	EPA 8270C SIM PAH	EPA 3545
Benzo (a) Anthracene	0.50		0.20	mg/kg	EPA 8270C SIM PAH	EPA 3545
Chrysene	0.57		0.20	mg/kg	EPA 8270C SIM PAH	EPA 3545
Benzo (k) Fluoranthene	0.46		0.20	mg/kg	EPA 8270C SIM PAH	EPA 3545
Benzo (b) Fluoranthene	0.56		0.20	mg/kg	EPA 8270C SIM PAH	EPA 3545
Benzo (a) Pyrene	0.57		0.20	mg/kg	EPA 8270C SIM PAH	EPA 3545
Indeno (1,2,3-c,d) Pyrene	0.34		0.20	mg/kg	EPA 8270C SIM PAH	EPA 3545
Benzo (g,h,i) Perylene	0.44		0.20	mg/kg	EPA 8270C SIM PAH	EPA 3545

*MDL is shown.





Client: URS Corporation
 2870 Gateway Oaks Drive, Suite 300
 Sacramento, CA 95833-4324
 Attn: Scott Allin

Work Order: 10-12-0271
 Project name: 17326502.00007
 Received: 12/03/10 12:05

DETECTIONS SUMMARY

Client Sample ID

Analyte	Result	Qualifiers	Reporting Limit	Units	Method	Extraction
B-12-2						
Arsenic	2.65		0.750	mg/kg	EPA 6010B	EPA 3050B
Barium	102		0.500	mg/kg	EPA 6010B	EPA 3050B
Chromium	9.98		0.250	mg/kg	EPA 6010B	EPA 3050B
Cobalt	5.37		0.250	mg/kg	EPA 6010B	EPA 3050B
Copper	105		0.500	mg/kg	EPA 6010B	EPA 3050B
Lead	102		0.500	mg/kg	EPA 6010B	EPA 3050B
Molybdenum	0.890		0.250	mg/kg	EPA 6010B	EPA 3050B
Nickel	8.78		0.250	mg/kg	EPA 6010B	EPA 3050B
Vanadium	21.2		0.250	mg/kg	EPA 6010B	EPA 3050B
Zinc	165		1.00	mg/kg	EPA 6010B	EPA 3050B
C23-C24	32		25	mg/kg	EPA 8015B (M)	EPA 3550B
C25-C28	71		25	mg/kg	EPA 8015B (M)	EPA 3550B
C29-C32	180		25	mg/kg	EPA 8015B (M)	EPA 3550B
C33-C36	160		25	mg/kg	EPA 8015B (M)	EPA 3550B
C37-C40	170		25	mg/kg	EPA 8015B (M)	EPA 3550B
C41-C44	160		25	mg/kg	EPA 8015B (M)	EPA 3550B
C6-C44 Total	800		25	mg/kg	EPA 8015B (M)	EPA 3550B
Mercury	0.309		0.0835	mg/kg	EPA 7471A	EPA 7471A Total
Benzo (g,h,i) Perylene	0.11		0.080	mg/kg	EPA 8270C SIM PAH	EPA 3545
B-12-30						
Benzene	1.5		0.97	ug/kg	EPA 8260B	EPA 5035

*MDL is shown.





Client: URS Corporation
2870 Gateway Oaks Drive, Suite 300
Sacramento, CA 95833-4324
Attn: Scott Allin

Work Order: 10-12-0271
Project name: 17326502.00007
Received: 12/03/10 12:05

DETECTIONS SUMMARY

Client Sample ID

Analyte	Result	Qualifiers	Reporting Limit	Units	Method	Extraction
B-5-3						
Arsenic	4.80		0.750	mg/kg	EPA 6010B	EPA 3050B
Barium	1250		0.500	mg/kg	EPA 6010B	EPA 3050B
Cadmium	9.14		0.500	mg/kg	EPA 6010B	EPA 3050B
Chromium	74.1		0.250	mg/kg	EPA 6010B	EPA 3050B
Cobalt	6.15		0.250	mg/kg	EPA 6010B	EPA 3050B
Copper	267		0.500	mg/kg	EPA 6010B	EPA 3050B
Lead	1000		0.500	mg/kg	EPA 6010B	EPA 3050B
Molybdenum	4.00		0.250	mg/kg	EPA 6010B	EPA 3050B
Nickel	21.0		0.250	mg/kg	EPA 6010B	EPA 3050B
Vanadium	21.7		0.250	mg/kg	EPA 6010B	EPA 3050B
Zinc	1360		1.00	mg/kg	EPA 6010B	EPA 3050B
C25-C28	220		150	mg/kg	EPA 8015B (M)	EPA 3550B
C29-C32	740		150	mg/kg	EPA 8015B (M)	EPA 3550B
C33-C36	910		150	mg/kg	EPA 8015B (M)	EPA 3550B
C37-C40	1100		150	mg/kg	EPA 8015B (M)	EPA 3550B
C41-C44	940		150	mg/kg	EPA 8015B (M)	EPA 3550B
C6-C44 Total	3900		150	mg/kg	EPA 8015B (M)	EPA 3550B
Mercury	0.377		0.0835	mg/kg	EPA 7471A	EPA 7471A Total
Benzo (g,h,i) Perylene	0.62		0.40	mg/kg	EPA 8270C SIM PAH	EPA 3545
Benzene	2.3		0.86	ug/kg	EPA 8260B	EPA 5035

*MDL is shown.





Client: URS Corporation
 2870 Gateway Oaks Drive, Suite 300
 Sacramento, CA 95833-4324
 Attn: Scott Allin

Work Order: 10-12-0271
 Project name: 17326502.00007
 Received: 12/03/10 12:05

DETECTIONS SUMMARY

Client Sample ID

Analyte	Result	Qualifiers	Reporting Limit	Units	Method	Extraction
B-11-5						
Arsenic	2.29		0.750	mg/kg	EPA 6010B	EPA 3050B
Barium	152		0.500	mg/kg	EPA 6010B	EPA 3050B
Beryllium	0.496		0.250	mg/kg	EPA 6010B	EPA 3050B
Chromium	18.3		0.250	mg/kg	EPA 6010B	EPA 3050B
Cobalt	13.3		0.250	mg/kg	EPA 6010B	EPA 3050B
Copper	21.2		0.500	mg/kg	EPA 6010B	EPA 3050B
Lead	3.95		0.500	mg/kg	EPA 6010B	EPA 3050B
Molybdenum	0.436		0.250	mg/kg	EPA 6010B	EPA 3050B
Nickel	13.4		0.250	mg/kg	EPA 6010B	EPA 3050B
Vanadium	42.5		0.250	mg/kg	EPA 6010B	EPA 3050B
Zinc	61.8		1.00	mg/kg	EPA 6010B	EPA 3050B
C6-C44 Total	19		5.0	mg/kg	EPA 8015B (M)	EPA 3550B
Mercury	0.175		0.0835	mg/kg	EPA 7471A	EPA 7471A Total
Naphthalene	0.055		0.020	mg/kg	EPA 8270C SIM PAH	EPA 3545
2-Methylnaphthalene	0.19		0.020	mg/kg	EPA 8270C SIM PAH	EPA 3545
1-Methylnaphthalene	0.11		0.020	mg/kg	EPA 8270C SIM PAH	EPA 3545
Benzene	3.0		0.96	ug/kg	EPA 8260B	EPA 5035
n-Butylbenzene	1.7		0.96	ug/kg	EPA 8260B	EPA 5035
sec-Butylbenzene	1.1		0.96	ug/kg	EPA 8260B	EPA 5035
p-Isopropyltoluene	1.2		0.96	ug/kg	EPA 8260B	EPA 5035
Naphthalene	14		9.6	ug/kg	EPA 8260B	EPA 5035
Toluene	1.4		0.96	ug/kg	EPA 8260B	EPA 5035
1,2,4-Trimethylbenzene	5.2		1.9	ug/kg	EPA 8260B	EPA 5035
B-11-10						
C6-C44 Total	11		5.0	mg/kg	EPA 8015B (M)	EPA 3550B
Naphthalene	0.021		0.020	mg/kg	EPA 8270C SIM PAH	EPA 3545
2-Methylnaphthalene	0.072		0.020	mg/kg	EPA 8270C SIM PAH	EPA 3545
1-Methylnaphthalene	0.050		0.020	mg/kg	EPA 8270C SIM PAH	EPA 3545
Benzene	1.1		0.96	ug/kg	EPA 8260B	EPA 5035

*MDL is shown.





Client: URS Corporation
2870 Gateway Oaks Drive, Suite 300
Sacramento, CA 95833-4324
Attn: Scott Allin

Work Order: 10-12-0271
Project name: 17326502.00007
Received: 12/03/10 12:05

DETECTIONS SUMMARY

Client Sample ID

Analyte	Result	Qualifiers	Reporting Limit	Units	Method	Extraction
B-11-28						
C9-C10	370		50	mg/kg	EPA 8015B (M)	EPA 3550B
C11-C12	1200		50	mg/kg	EPA 8015B (M)	EPA 3550B
C13-C14	1300		50	mg/kg	EPA 8015B (M)	EPA 3550B
C15-C16	680		50	mg/kg	EPA 8015B (M)	EPA 3550B
C17-C18	680		50	mg/kg	EPA 8015B (M)	EPA 3550B
C19-C20	230		50	mg/kg	EPA 8015B (M)	EPA 3550B
C21-C22	240		50	mg/kg	EPA 8015B (M)	EPA 3550B
C23-C24	150		50	mg/kg	EPA 8015B (M)	EPA 3550B
C25-C28	160		50	mg/kg	EPA 8015B (M)	EPA 3550B
C29-C32	110		50	mg/kg	EPA 8015B (M)	EPA 3550B
C6-C44 Total	5200		50	mg/kg	EPA 8015B (M)	EPA 3550B
Naphthalene	1.8		0.20	mg/kg	EPA 8270C SIM PAH	EPA 3545
2-Methylnaphthalene	4.7		0.20	mg/kg	EPA 8270C SIM PAH	EPA 3545
1-Methylnaphthalene	7.3		0.20	mg/kg	EPA 8270C SIM PAH	EPA 3545
Acenaphthene	0.59		0.20	mg/kg	EPA 8270C SIM PAH	EPA 3545
Fluorene	1.2		0.20	mg/kg	EPA 8270C SIM PAH	EPA 3545
Phenanthrene	1.2		0.20	mg/kg	EPA 8270C SIM PAH	EPA 3545
n-Butylbenzene	560		130	ug/kg	EPA 8260B	EPA 5035
sec-Butylbenzene	320		130	ug/kg	EPA 8260B	EPA 5035

*MDL is shown.



Client: URS Corporation
 2870 Gateway Oaks Drive, Suite 300
 Sacramento, CA 95833-4324
 Attn: Scott Allin

Work Order: 10-12-0271
 Project name: 17326502.00007
 Received: 12/03/10 12:05

DETECTIONS SUMMARY

Client Sample ID

Analyte	Result	Qualifiers	Reporting Limit	Units	Method	Extraction
B-6-2						
Arsenic	7.06		0.750	mg/kg	EPA 6010B	EPA 3050B
Barium	140		0.500	mg/kg	EPA 6010B	EPA 3050B
Beryllium	0.293		0.250	mg/kg	EPA 6010B	EPA 3050B
Chromium	13.9		0.250	mg/kg	EPA 6010B	EPA 3050B
Cobalt	8.30		0.250	mg/kg	EPA 6010B	EPA 3050B
Copper	208		0.500	mg/kg	EPA 6010B	EPA 3050B
Lead	148		0.500	mg/kg	EPA 6010B	EPA 3050B
Molybdenum	0.875		0.250	mg/kg	EPA 6010B	EPA 3050B
Nickel	15.3		0.250	mg/kg	EPA 6010B	EPA 3050B
Vanadium	33.4		0.250	mg/kg	EPA 6010B	EPA 3050B
Zinc	120		1.00	mg/kg	EPA 6010B	EPA 3050B
C21-C22	5.7		5.0	mg/kg	EPA 8015B (M)	EPA 3550B
C23-C24	9.0		5.0	mg/kg	EPA 8015B (M)	EPA 3550B
C25-C28	19		5.0	mg/kg	EPA 8015B (M)	EPA 3550B
C29-C32	36		5.0	mg/kg	EPA 8015B (M)	EPA 3550B
C33-C36	33		5.0	mg/kg	EPA 8015B (M)	EPA 3550B
C37-C40	35		5.0	mg/kg	EPA 8015B (M)	EPA 3550B
C41-C44	26		5.0	mg/kg	EPA 8015B (M)	EPA 3550B
C6-C44 Total	170		5.0	mg/kg	EPA 8015B (M)	EPA 3550B
Mercury	0.322		0.0835	mg/kg	EPA 7471A	EPA 7471A Total
Naphthalene	0.036		0.020	mg/kg	EPA 8270C SIM PAH	EPA 3545
1-Methylnaphthalene	0.020		0.020	mg/kg	EPA 8270C SIM PAH	EPA 3545
Acenaphthylene	0.058		0.020	mg/kg	EPA 8270C SIM PAH	EPA 3545
Phenanthrene	0.25		0.020	mg/kg	EPA 8270C SIM PAH	EPA 3545
Anthracene	0.044		0.020	mg/kg	EPA 8270C SIM PAH	EPA 3545
Fluoranthene	0.45		0.020	mg/kg	EPA 8270C SIM PAH	EPA 3545
Pyrene	0.47		0.020	mg/kg	EPA 8270C SIM PAH	EPA 3545
Benzo (a) Anthracene	0.29		0.020	mg/kg	EPA 8270C SIM PAH	EPA 3545
Chrysene	0.45		0.020	mg/kg	EPA 8270C SIM PAH	EPA 3545
Benzo (k) Fluoranthene	0.34		0.020	mg/kg	EPA 8270C SIM PAH	EPA 3545
Benzo (b) Fluoranthene	0.50		0.020	mg/kg	EPA 8270C SIM PAH	EPA 3545
Benzo (a) Pyrene	0.41		0.020	mg/kg	EPA 8270C SIM PAH	EPA 3545
Indeno (1,2,3-c,d) Pyrene	0.28		0.020	mg/kg	EPA 8270C SIM PAH	EPA 3545
Dibenz (a,h) Anthracene	0.093		0.020	mg/kg	EPA 8270C SIM PAH	EPA 3545
Benzo (g,h,i) Perylene	0.34		0.020	mg/kg	EPA 8270C SIM PAH	EPA 3545

*MDL is shown.





Client: URS Corporation
 2870 Gateway Oaks Drive, Suite 300
 Sacramento, CA 95833-4324
 Attn: Scott Allin

Work Order: 10-12-0271
 Project name: 17326502.00007
 Received: 12/03/10 12:05

DETECTIONS SUMMARY

Client Sample ID

Analyte	Result	Qualifiers	Reporting Limit	Units	Method	Extraction
B-6-14						
C9-C10	69		50	mg/kg	EPA 8015B (M)	EPA 3550B
C11-C12	660		50	mg/kg	EPA 8015B (M)	EPA 3550B
C13-C14	870		50	mg/kg	EPA 8015B (M)	EPA 3550B
C15-C16	920		50	mg/kg	EPA 8015B (M)	EPA 3550B
C17-C18	910		50	mg/kg	EPA 8015B (M)	EPA 3550B
C19-C20	740		50	mg/kg	EPA 8015B (M)	EPA 3550B
C21-C22	730		50	mg/kg	EPA 8015B (M)	EPA 3550B
C23-C24	520		50	mg/kg	EPA 8015B (M)	EPA 3550B
C25-C28	760		50	mg/kg	EPA 8015B (M)	EPA 3550B
C29-C32	590		50	mg/kg	EPA 8015B (M)	EPA 3550B
C33-C36	240		50	mg/kg	EPA 8015B (M)	EPA 3550B
C37-C40	120		50	mg/kg	EPA 8015B (M)	EPA 3550B
C41-C44	100		50	mg/kg	EPA 8015B (M)	EPA 3550B
C6-C44 Total	7200		50	mg/kg	EPA 8015B (M)	EPA 3550B
Naphthalene	0.061		0.020	mg/kg	EPA 8270C SIM PAH	EPA 3545
2-Methylnaphthalene	0.090		0.020	mg/kg	EPA 8270C SIM PAH	EPA 3545
1-Methylnaphthalene	0.65		0.020	mg/kg	EPA 8270C SIM PAH	EPA 3545
Acenaphthene	0.34		0.020	mg/kg	EPA 8270C SIM PAH	EPA 3545
Fluorene	0.66		0.020	mg/kg	EPA 8270C SIM PAH	EPA 3545
Phenanthrene	0.83		0.020	mg/kg	EPA 8270C SIM PAH	EPA 3545
Anthracene	0.18		0.020	mg/kg	EPA 8270C SIM PAH	EPA 3545
Fluoranthene	0.088		0.020	mg/kg	EPA 8270C SIM PAH	EPA 3545
Pyrene	0.17		0.020	mg/kg	EPA 8270C SIM PAH	EPA 3545
Benzo (a) Anthracene	0.038		0.020	mg/kg	EPA 8270C SIM PAH	EPA 3545
Chrysene	0.15		0.020	mg/kg	EPA 8270C SIM PAH	EPA 3545
Benzo (b) Fluoranthene	0.020		0.020	mg/kg	EPA 8270C SIM PAH	EPA 3545
n-Butylbenzene	4.5		0.99	ug/kg	EPA 8260B	EPA 5035
sec-Butylbenzene	3.5		0.99	ug/kg	EPA 8260B	EPA 5035

*MDL is shown.



Client: URS Corporation
2870 Gateway Oaks Drive, Suite 300
Sacramento, CA 95833-4324
Attn: Scott Allin

Work Order: 10-12-0271
Project name: 17326502.00007
Received: 12/03/10 12:05

DETECTIONS SUMMARY

Client Sample ID

Analyte	Result	Qualifiers	Reporting Limit	Units	Method	Extraction
B-6-30						
C9-C10	130		25	mg/kg	EPA 8015B (M)	EPA 3550B
C11-C12	430		25	mg/kg	EPA 8015B (M)	EPA 3550B
C13-C14	480		25	mg/kg	EPA 8015B (M)	EPA 3550B
C15-C16	340		25	mg/kg	EPA 8015B (M)	EPA 3550B
C17-C18	250		25	mg/kg	EPA 8015B (M)	EPA 3550B
C19-C20	160		25	mg/kg	EPA 8015B (M)	EPA 3550B
C21-C22	140		25	mg/kg	EPA 8015B (M)	EPA 3550B
C23-C24	46		25	mg/kg	EPA 8015B (M)	EPA 3550B
C25-C28	100		25	mg/kg	EPA 8015B (M)	EPA 3550B
C29-C32	97		25	mg/kg	EPA 8015B (M)	EPA 3550B
C33-C36	36		25	mg/kg	EPA 8015B (M)	EPA 3550B
C6-C44 Total	2300		25	mg/kg	EPA 8015B (M)	EPA 3550B
Naphthalene	0.071		0.020	mg/kg	EPA 8270C SIM PAH	EPA 3545
2-Methylnaphthalene	0.050		0.020	mg/kg	EPA 8270C SIM PAH	EPA 3545
1-Methylnaphthalene	0.18		0.020	mg/kg	EPA 8270C SIM PAH	EPA 3545
Acenaphthene	0.17		0.020	mg/kg	EPA 8270C SIM PAH	EPA 3545
Fluorene	0.29		0.020	mg/kg	EPA 8270C SIM PAH	EPA 3545
Phenanthrene	0.10		0.020	mg/kg	EPA 8270C SIM PAH	EPA 3545
Anthracene	0.056		0.020	mg/kg	EPA 8270C SIM PAH	EPA 3545
Fluoranthene	0.066		0.020	mg/kg	EPA 8270C SIM PAH	EPA 3545
Pyrene	0.10		0.020	mg/kg	EPA 8270C SIM PAH	EPA 3545
Benzo (a) Anthracene	0.021		0.020	mg/kg	EPA 8270C SIM PAH	EPA 3545
Chrysene	0.045		0.020	mg/kg	EPA 8270C SIM PAH	EPA 3545
n-Butylbenzene	170		100	ug/kg	EPA 8260B	EPA 5035
sec-Butylbenzene	180		100	ug/kg	EPA 8260B	EPA 5035

*MDL is shown.

Client: URS Corporation
 2870 Gateway Oaks Drive, Suite 300
 Sacramento, CA 95833-4324
 Attn: Scott Allin

Work Order: 10-12-0271
 Project name: 17326502.00007
 Received: 12/03/10 12:05

DETECTIONS SUMMARY

Client Sample ID

Analyte	Result	Qualifiers	Reporting Limit	Units	Method	Extraction
B-9-2						
Arsenic	3.29		0.750	mg/kg	EPA 6010B	EPA 3050B
Barium	196		0.500	mg/kg	EPA 6010B	EPA 3050B
Cadmium	0.695		0.500	mg/kg	EPA 6010B	EPA 3050B
Chromium	18.7		0.250	mg/kg	EPA 6010B	EPA 3050B
Cobalt	5.94		0.250	mg/kg	EPA 6010B	EPA 3050B
Copper	161		0.500	mg/kg	EPA 6010B	EPA 3050B
Lead	163		0.500	mg/kg	EPA 6010B	EPA 3050B
Molybdenum	2.80		0.250	mg/kg	EPA 6010B	EPA 3050B
Nickel	20.1		0.250	mg/kg	EPA 6010B	EPA 3050B
Vanadium	21.0		0.250	mg/kg	EPA 6010B	EPA 3050B
Zinc	249		1.00	mg/kg	EPA 6010B	EPA 3050B
C25-C28	100		75	mg/kg	EPA 8015B (M)	EPA 3550B
C29-C32	390		75	mg/kg	EPA 8015B (M)	EPA 3550B
C33-C36	620		75	mg/kg	EPA 8015B (M)	EPA 3550B
C37-C40	840		75	mg/kg	EPA 8015B (M)	EPA 3550B
C41-C44	940		75	mg/kg	EPA 8015B (M)	EPA 3550B
C6-C44 Total	2900		75	mg/kg	EPA 8015B (M)	EPA 3550B
Mercury	0.133		0.0835	mg/kg	EPA 7471A	EPA 7471A Total
Acenaphthylene	0.23		0.20	mg/kg	EPA 8270C SIM PAH	EPA 3545
Phenanthrene	0.23		0.20	mg/kg	EPA 8270C SIM PAH	EPA 3545
Fluoranthene	0.78		0.20	mg/kg	EPA 8270C SIM PAH	EPA 3545
Pyrene	1.1		0.20	mg/kg	EPA 8270C SIM PAH	EPA 3545
Benzo (a) Anthracene	0.43		0.20	mg/kg	EPA 8270C SIM PAH	EPA 3545
Chrysene	0.61		0.20	mg/kg	EPA 8270C SIM PAH	EPA 3545
Benzo (k) Fluoranthene	0.53		0.20	mg/kg	EPA 8270C SIM PAH	EPA 3545
Benzo (b) Fluoranthene	0.73		0.20	mg/kg	EPA 8270C SIM PAH	EPA 3545
Benzo (a) Pyrene	0.88		0.20	mg/kg	EPA 8270C SIM PAH	EPA 3545
Indeno (1,2,3-c,d) Pyrene	0.57		0.20	mg/kg	EPA 8270C SIM PAH	EPA 3545
Benzo (g,h,i) Perylene	0.95		0.20	mg/kg	EPA 8270C SIM PAH	EPA 3545
Acetone	75		47	ug/kg	EPA 8260B	EPA 5035
Benzene	4.5		0.93	ug/kg	EPA 8260B	EPA 5035
Ethylbenzene	12		0.93	ug/kg	EPA 8260B	EPA 5035
Toluene	6.5		0.93	ug/kg	EPA 8260B	EPA 5035
p/m-Xylene	34		1.9	ug/kg	EPA 8260B	EPA 5035
o-Xylene	8.6		0.93	ug/kg	EPA 8260B	EPA 5035

*MDL is shown.





Client: URS Corporation
2870 Gateway Oaks Drive, Suite 300
Sacramento, CA 95833-4324
Attn: Scott Allin

Work Order: 10-12-0271
Project name: 17326502.00007
Received: 12/03/10 12:05

DETECTIONS SUMMARY

Client Sample ID

Analyte	Result	Qualifiers	Reporting Limit	Units	Method	Extraction
B-9-10						
C9-C10	550		75	mg/kg	EPA 8015B (M)	EPA 3550B
C11-C12	1400		75	mg/kg	EPA 8015B (M)	EPA 3550B
C13-C14	1500		75	mg/kg	EPA 8015B (M)	EPA 3550B
C15-C16	900		75	mg/kg	EPA 8015B (M)	EPA 3550B
C17-C18	800		75	mg/kg	EPA 8015B (M)	EPA 3550B
C19-C20	420		75	mg/kg	EPA 8015B (M)	EPA 3550B
C21-C22	320		75	mg/kg	EPA 8015B (M)	EPA 3550B
C23-C24	290		75	mg/kg	EPA 8015B (M)	EPA 3550B
C25-C28	230		75	mg/kg	EPA 8015B (M)	EPA 3550B
C29-C32	200		75	mg/kg	EPA 8015B (M)	EPA 3550B
C6-C44 Total	6800		75	mg/kg	EPA 8015B (M)	EPA 3550B
Naphthalene	0.60		0.10	mg/kg	EPA 8270C SIM PAH	EPA 3545
2-Methylnaphthalene	0.14		0.10	mg/kg	EPA 8270C SIM PAH	EPA 3545
1-Methylnaphthalene	2.6		0.10	mg/kg	EPA 8270C SIM PAH	EPA 3545
Acenaphthene	0.50		0.10	mg/kg	EPA 8270C SIM PAH	EPA 3545
Fluorene	0.88		0.10	mg/kg	EPA 8270C SIM PAH	EPA 3545
Phenanthrene	0.11		0.10	mg/kg	EPA 8270C SIM PAH	EPA 3545
Anthracene	0.10		0.10	mg/kg	EPA 8270C SIM PAH	EPA 3545
n-Butylbenzene	510		91	ug/kg	EPA 8260B	EPA 5035
sec-Butylbenzene	440		91	ug/kg	EPA 8260B	EPA 5035
Isopropylbenzene	170		91	ug/kg	EPA 8260B	EPA 5035
p-Isopropyltoluene	170		91	ug/kg	EPA 8260B	EPA 5035
n-Propylbenzene	290		180	ug/kg	EPA 8260B	EPA 5035

*MDL is shown.





Client: URS Corporation
 2870 Gateway Oaks Drive, Suite 300
 Sacramento, CA 95833-4324
 Attn: Scott Allin

Work Order: 10-12-0271
 Project name: 17326502.00007
 Received: 12/03/10 12:05

DETECTIONS SUMMARY

Client Sample ID

Analyte	Result	Qualifiers	Reporting Limit	Units	Method	Extraction
B-9-30						
C8	67		50	mg/kg	EPA 8015B (M)	EPA 3550B
C9-C10	620		50	mg/kg	EPA 8015B (M)	EPA 3550B
C11-C12	1300		50	mg/kg	EPA 8015B (M)	EPA 3550B
C13-C14	1400		50	mg/kg	EPA 8015B (M)	EPA 3550B
C15-C16	890		50	mg/kg	EPA 8015B (M)	EPA 3550B
C17-C18	970		50	mg/kg	EPA 8015B (M)	EPA 3550B
C19-C20	660		50	mg/kg	EPA 8015B (M)	EPA 3550B
C21-C22	560		50	mg/kg	EPA 8015B (M)	EPA 3550B
C23-C24	490		50	mg/kg	EPA 8015B (M)	EPA 3550B
C25-C28	710		50	mg/kg	EPA 8015B (M)	EPA 3550B
C29-C32	530		50	mg/kg	EPA 8015B (M)	EPA 3550B
C33-C36	270		50	mg/kg	EPA 8015B (M)	EPA 3550B
C37-C40	100		50	mg/kg	EPA 8015B (M)	EPA 3550B
C41-C44	88		50	mg/kg	EPA 8015B (M)	EPA 3550B
C6-C44 Total	8600		50	mg/kg	EPA 8015B (M)	EPA 3550B
Naphthalene	1.4		0.20	mg/kg	EPA 8270C SIM PAH	EPA 3545
2-Methylnaphthalene	1.0		0.20	mg/kg	EPA 8270C SIM PAH	EPA 3545
1-Methylnaphthalene	2.5		0.20	mg/kg	EPA 8270C SIM PAH	EPA 3545
Acenaphthene	0.60		0.20	mg/kg	EPA 8270C SIM PAH	EPA 3545
Fluorene	1.2		0.20	mg/kg	EPA 8270C SIM PAH	EPA 3545
n-Butylbenzene	1600		94	ug/kg	EPA 8260B	EPA 5035
sec-Butylbenzene	1900		94	ug/kg	EPA 8260B	EPA 5035
tert-Butylbenzene	130		94	ug/kg	EPA 8260B	EPA 5035
Isopropylbenzene	1800		94	ug/kg	EPA 8260B	EPA 5035
Naphthalene	1600		940	ug/kg	EPA 8260B	EPA 5035
n-Propylbenzene	2600		190	ug/kg	EPA 8260B	EPA 5035

Subcontracted analyses, if any, are not included in this summary.

*MDL is shown.



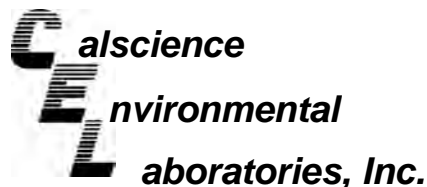

Analytical Report



URS Corporation
2870 Gateway Oaks Drive, Suite 300
Sacramento, CA 95833-4324

Date Received: 12/03/10
Work Order No: 10-12-0271
Preparation: EPA 3550B
Method: EPA 8015B (M)
Units: mg/kg

Project: 17326502.00007

Page 1 of 12

Client Sample Number	Lab Sample Number	Date/Time Collected	Matrix	Instrument	Date Prepared	Date/Time Analyzed	QC Batch ID
B-1-2	10-12-0271-1-A	12/02/10 08:30	Solid	GC 47	12/06/10	12/06/10 13:29	101206B17

Comment(s): -The Total concentration includes individual carbon range concentrations (estimated), if any, below the RL reported as ND.

Parameter	Result	RL	DF	Qual	Parameter	Result	RL	DF	Qual
C6	ND	15	3		C21-C22	87	15	3	
C7	ND	15	3		C23-C24	110	15	3	
C8	ND	15	3		C25-C28	190	15	3	
C9-C10	ND	15	3		C29-C32	250	15	3	
C11-C12	ND	15	3		C33-C36	190	15	3	
C13-C14	ND	15	3		C37-C40	140	15	3	
C15-C16	ND	15	3		C41-C44	99	15	3	
C17-C18	ND	15	3		C6-C44 Total	1100	15	3	
C19-C20	48	15	3						
Surrogates:	REC (%)	Control Limits	Qual						
Decachlorobiphenyl	103	61-145							

Client Sample Number	Lab Sample Number	Date/Time Collected	Matrix	Instrument	Date Prepared	Date/Time Analyzed	QC Batch ID
B-1-10	10-12-0271-3-A	12/02/10 08:50	Solid	GC 47	12/06/10	12/06/10 13:44	101206B17

Comment(s): -The Total concentration includes individual carbon range concentrations (estimated), if any, below the RL reported as ND.

Parameter	Result	RL	DF	Qual	Parameter	Result	RL	DF	Qual
C6	ND	25	5		C21-C22	84	25	5	
C7	ND	25	5		C23-C24	82	25	5	
C8	ND	25	5		C25-C28	150	25	5	
C9-C10	ND	25	5		C29-C32	200	25	5	
C11-C12	ND	25	5		C33-C36	190	25	5	
C13-C14	ND	25	5		C37-C40	180	25	5	
C15-C16	26	25	5		C41-C44	150	25	5	
C17-C18	45	25	5		C6-C44 Total	1200	25	5	
C19-C20	43	25	5						
Surrogates:	REC (%)	Control Limits	Qual						
Decachlorobiphenyl	132	61-145							

RL - Reporting Limit , DF - Dilution Factor , Qual - Qualifiers

Analytical Report



URS Corporation
2870 Gateway Oaks Drive, Suite 300
Sacramento, CA 95833-4324

Date Received: 12/03/10
Work Order No: 10-12-0271
Preparation: EPA 3550B
Method: EPA 8015B (M)
Units: mg/kg

Project: 17326502.00007

Page 2 of 12

Client Sample Number	Lab Sample Number	Date/Time Collected	Matrix	Instrument	Date Prepared	Date/Time Analyzed	QC Batch ID
B-2-2	10-12-0271-4-A	12/02/10 09:15	Solid	GC 47	12/06/10	12/06/10 13:59	101206B17

Comment(s): -The Total concentration includes individual carbon range concentrations (estimated), if any, below the RL reported as ND.

Parameter	Result	RL	DF	Qual	Parameter	Result	RL	DF	Qual
C6	ND	5.0	1		C21-C22	24	5.0	1	
C7	ND	5.0	1		C23-C24	28	5.0	1	
C8	ND	5.0	1		C25-C28	54	5.0	1	
C9-C10	ND	5.0	1		C29-C32	84	5.0	1	
C11-C12	ND	5.0	1		C33-C36	62	5.0	1	
C13-C14	ND	5.0	1		C37-C40	55	5.0	1	
C15-C16	ND	5.0	1		C41-C44	39	5.0	1	
C17-C18	5.2	5.0	1		C6-C44 Total	360	5.0	1	
C19-C20	11	5.0	1						
Surrogates:	REC (%)	Control Limits	Qual						
Decachlorobiphenyl	122	61-145							

Client Sample Number	Lab Sample Number	Date/Time Collected	Matrix	Instrument	Date Prepared	Date/Time Analyzed	QC Batch ID
B-2-10	10-12-0271-6-A	12/02/10 09:30	Solid	GC 47	12/06/10	12/06/10 14:14	101206B17

Comment(s): -The Total concentration includes individual carbon range concentrations (estimated), if any, below the RL reported as ND.

Parameter	Result	RL	DF	Qual	Parameter	Result	RL	DF	Qual
C6	ND	5.0	1		C21-C22	ND	5.0	1	
C7	ND	5.0	1		C23-C24	ND	5.0	1	
C8	ND	5.0	1		C25-C28	ND	5.0	1	
C9-C10	ND	5.0	1		C29-C32	ND	5.0	1	
C11-C12	ND	5.0	1		C33-C36	ND	5.0	1	
C13-C14	ND	5.0	1		C37-C40	ND	5.0	1	
C15-C16	ND	5.0	1		C41-C44	ND	5.0	1	
C17-C18	ND	5.0	1		C6-C44 Total	ND	5.0	1	
C19-C20	ND	5.0	1						
Surrogates:	REC (%)	Control Limits	Qual						
Decachlorobiphenyl	136	61-145							

RL - Reporting Limit , DF - Dilution Factor , Qual - Qualifiers



Analytical Report



URS Corporation
2870 Gateway Oaks Drive, Suite 300
Sacramento, CA 95833-4324

Date Received: 12/03/10
Work Order No: 10-12-0271
Preparation: EPA 3550B
Method: EPA 8015B (M)
Units: mg/kg

Project: 17326502.00007

Page 3 of 12

Client Sample Number	Lab Sample Number	Date/Time Collected	Matrix	Instrument	Date Prepared	Date/Time Analyzed	QC Batch ID
B-3-2	10-12-0271-7-A	12/02/10 09:45	Solid	GC 47	12/06/10	12/06/10 14:29	101206B17

Comment(s): -The Total concentration includes individual carbon range concentrations (estimated), if any, below the RL reported as ND.

Parameter	Result	RL	DF	Qual	Parameter	Result	RL	DF	Qual
C6	ND	50	10		C21-C22	65	50	10	
C7	ND	50	10		C23-C24	81	50	10	
C8	ND	50	10		C25-C28	180	50	10	
C9-C10	ND	50	10		C29-C32	360	50	10	
C11-C12	ND	50	10		C33-C36	350	50	10	
C13-C14	ND	50	10		C37-C40	350	50	10	
C15-C16	ND	50	10		C41-C44	310	50	10	
C17-C18	ND	50	10		C6-C44 Total	1800	50	10	
C19-C20	ND	50	10						
Surrogates:	REC (%)	Control Limits	Qual						
Decachlorobiphenyl	115	61-145							

Client Sample Number	Lab Sample Number	Date/Time Collected	Matrix	Instrument	Date Prepared	Date/Time Analyzed	QC Batch ID
B-3-10	10-12-0271-9-A	12/02/10 10:00	Solid	GC 47	12/06/10	12/06/10 14:44	101206B17

Comment(s): -The Total concentration includes individual carbon range concentrations (estimated), if any, below the RL reported as ND.

Parameter	Result	RL	DF	Qual	Parameter	Result	RL	DF	Qual
C6	ND	5.0	1		C21-C22	51	5.0	1	
C7	ND	5.0	1		C23-C24	17	5.0	1	
C8	ND	5.0	1		C25-C28	ND	5.0	1	
C9-C10	ND	5.0	1		C29-C32	ND	5.0	1	
C11-C12	ND	5.0	1		C33-C36	5.8	5.0	1	
C13-C14	20	5.0	1		C37-C40	ND	5.0	1	
C15-C16	110	5.0	1		C41-C44	5.5	5.0	1	
C17-C18	92	5.0	1		C6-C44 Total	410	5.0	1	
C19-C20	100	5.0	1						
Surrogates:	REC (%)	Control Limits	Qual						
Decachlorobiphenyl	130	61-145							

RL - Reporting Limit , DF - Dilution Factor , Qual - Qualifiers



Analytical Report



URS Corporation
2870 Gateway Oaks Drive, Suite 300
Sacramento, CA 95833-4324

Date Received: 12/03/10
Work Order No: 10-12-0271
Preparation: EPA 3550B
Method: EPA 8015B (M)
Units: mg/kg

Project: 17326502.00007

Page 4 of 12

Client Sample Number	Lab Sample Number	Date/Time Collected	Matrix	Instrument	Date Prepared	Date/Time Analyzed	QC Batch ID
B-4-2	10-12-0271-10-A	12/02/10 10:25	Solid	GC 47	12/06/10	12/06/10 16:01	101206B17

Comment(s): -The Total concentration includes individual carbon range concentrations (estimated), if any, below the RL reported as ND.

Parameter	Result	RL	DF	Qual	Parameter	Result	RL	DF	Qual
C6	ND	50	10		C21-C22	110	50	10	
C7	ND	50	10		C23-C24	140	50	10	
C8	ND	50	10		C25-C28	280	50	10	
C9-C10	ND	50	10		C29-C32	500	50	10	
C11-C12	ND	50	10		C33-C36	470	50	10	
C13-C14	ND	50	10		C37-C40	380	50	10	
C15-C16	ND	50	10		C41-C44	320	50	10	
C17-C18	ND	50	10		C6-C44 Total	2300	50	10	
C19-C20	66	50	10						
Surrogates:	REC (%)	Control Limits	Qual						
Decachlorobiphenyl	86	61-145							

Client Sample Number	Lab Sample Number	Date/Time Collected	Matrix	Instrument	Date Prepared	Date/Time Analyzed	QC Batch ID
B-4-10	10-12-0271-12-A	12/02/10 10:45	Solid	GC 47	12/06/10	12/06/10 16:16	101206B17

Comment(s): -The Total concentration includes individual carbon range concentrations (estimated), if any, below the RL reported as ND.

Parameter	Result	RL	DF	Qual	Parameter	Result	RL	DF	Qual
C6	ND	5.0	1		C21-C22	ND	5.0	1	
C7	ND	5.0	1		C23-C24	ND	5.0	1	
C8	ND	5.0	1		C25-C28	ND	5.0	1	
C9-C10	ND	5.0	1		C29-C32	ND	5.0	1	
C11-C12	ND	5.0	1		C33-C36	ND	5.0	1	
C13-C14	ND	5.0	1		C37-C40	ND	5.0	1	
C15-C16	ND	5.0	1		C41-C44	ND	5.0	1	
C17-C18	ND	5.0	1		C6-C44 Total	ND	5.0	1	
C19-C20	ND	5.0	1						
Surrogates:	REC (%)	Control Limits	Qual						
Decachlorobiphenyl	135	61-145							

RL - Reporting Limit , DF - Dilution Factor , Qual - Qualifiers

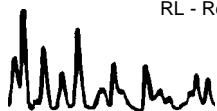

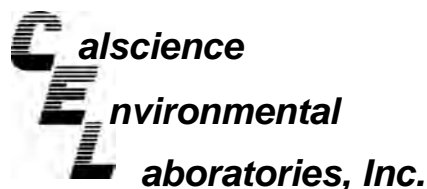

Analytical Report



URS Corporation
2870 Gateway Oaks Drive, Suite 300
Sacramento, CA 95833-4324

Date Received: 12/03/10
Work Order No: 10-12-0271
Preparation: EPA 3550B
Method: EPA 8015B (M)
Units: mg/kg

Project: 17326502.00007

Page 5 of 12

Client Sample Number	Lab Sample Number	Date/Time Collected	Matrix	Instrument	Date Prepared	Date/Time Analyzed	QC Batch ID
B-12-2	10-12-0271-13-A	12/02/10 11:25	Solid	GC 47	12/06/10	12/06/10 16:32	101206B17

Comment(s): -The Total concentration includes individual carbon range concentrations (estimated), if any, below the RL reported as ND.

Parameter	Result	RL	DF	Qual	Parameter	Result	RL	DF	Qual
C6	ND	25	5		C21-C22	ND	25	5	
C7	ND	25	5		C23-C24	32	25	5	
C8	ND	25	5		C25-C28	71	25	5	
C9-C10	ND	25	5		C29-C32	180	25	5	
C11-C12	ND	25	5		C33-C36	160	25	5	
C13-C14	ND	25	5		C37-C40	170	25	5	
C15-C16	ND	25	5		C41-C44	160	25	5	
C17-C18	ND	25	5		C6-C44 Total	800	25	5	
C19-C20	ND	25	5						
Surrogates:	REC (%)	Control Limits	Qual						
Decachlorobiphenyl	96	61-145							

Client Sample Number	Lab Sample Number	Date/Time Collected	Matrix	Instrument	Date Prepared	Date/Time Analyzed	QC Batch ID
B-12-10	10-12-0271-15-A	12/02/10 11:45	Solid	GC 46	12/06/10	12/06/10 16:35	101206B03

Comment(s): -The Total concentration includes individual carbon range concentrations (estimated), if any, below the RL reported as ND.

Parameter	Result	RL	DF	Qual	Parameter	Result	RL	DF	Qual
C6	ND	5.0	1		C21-C22	ND	5.0	1	
C7	ND	5.0	1		C23-C24	ND	5.0	1	
C8	ND	5.0	1		C25-C28	ND	5.0	1	
C9-C10	ND	5.0	1		C29-C32	ND	5.0	1	
C11-C12	ND	5.0	1		C33-C36	ND	5.0	1	
C13-C14	ND	5.0	1		C37-C40	ND	5.0	1	
C15-C16	ND	5.0	1		C41-C44	ND	5.0	1	
C17-C18	ND	5.0	1		C6-C44 Total	ND	5.0	1	
C19-C20	ND	5.0	1						
Surrogates:	REC (%)	Control Limits	Qual						
Decachlorobiphenyl	101	61-145							

RL - Reporting Limit , DF - Dilution Factor , Qual - Qualifiers

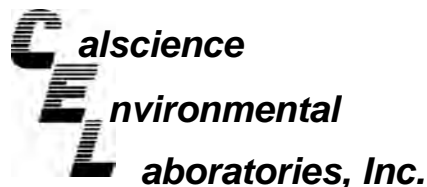

Analytical Report



URS Corporation
2870 Gateway Oaks Drive, Suite 300
Sacramento, CA 95833-4324

Date Received: 12/03/10
Work Order No: 10-12-0271
Preparation: EPA 3550B
Method: EPA 8015B (M)
Units: mg/kg

Project: 17326502.00007

Page 6 of 12

Client Sample Number	Lab Sample Number	Date/Time Collected	Matrix	Instrument	Date Prepared	Date/Time Analyzed	QC Batch ID
B-12-30	10-12-0271-16-A	12/02/10 12:00	Solid	GC 47	12/06/10	12/06/10 16:47	101206B17

Comment(s): -The Total concentration includes individual carbon range concentrations (estimated), if any, below the RL reported as ND.

Parameter	Result	RL	DF	Qual	Parameter	Result	RL	DF	Qual
C6	ND	5.0	1		C21-C22	ND	5.0	1	
C7	ND	5.0	1		C23-C24	ND	5.0	1	
C8	ND	5.0	1		C25-C28	ND	5.0	1	
C9-C10	ND	5.0	1		C29-C32	ND	5.0	1	
C11-C12	ND	5.0	1		C33-C36	ND	5.0	1	
C13-C14	ND	5.0	1		C37-C40	ND	5.0	1	
C15-C16	ND	5.0	1		C41-C44	ND	5.0	1	
C17-C18	ND	5.0	1		C6-C44 Total	ND	5.0	1	
C19-C20	ND	5.0	1						
Surrogates:	REC (%)	Control Limits	Qual						
Decachlorobiphenyl	119	61-145							

Client Sample Number	Lab Sample Number	Date/Time Collected	Matrix	Instrument	Date Prepared	Date/Time Analyzed	QC Batch ID
B-5-3	10-12-0271-17-A	12/02/10 12:40	Solid	GC 47	12/06/10	12/06/10 17:17	101206B17

Comment(s): -The Total concentration includes individual carbon range concentrations (estimated), if any, below the RL reported as ND.

Parameter	Result	RL	DF	Qual	Parameter	Result	RL	DF	Qual
C6	ND	150	30		C21-C22	ND	150	30	
C7	ND	150	30		C23-C24	ND	150	30	
C8	ND	150	30		C25-C28	220	150	30	
C9-C10	ND	150	30		C29-C32	740	150	30	
C11-C12	ND	150	30		C33-C36	910	150	30	
C13-C14	ND	150	30		C37-C40	1100	150	30	
C15-C16	ND	150	30		C41-C44	940	150	30	
C17-C18	ND	150	30		C6-C44 Total	3900	150	30	
C19-C20	ND	150	30						
Surrogates:	REC (%)	Control Limits	Qual						
Decachlorobiphenyl	108	61-145							

RL - Reporting Limit , DF - Dilution Factor , Qual - Qualifiers

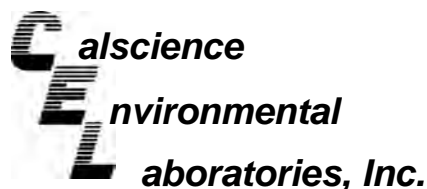

Analytical Report



URS Corporation
2870 Gateway Oaks Drive, Suite 300
Sacramento, CA 95833-4324

Date Received: 12/03/10
Work Order No: 10-12-0271
Preparation: EPA 3550B
Method: EPA 8015B (M)
Units: mg/kg

Project: 17326502.00007

Page 7 of 12

Client Sample Number	Lab Sample Number	Date/Time Collected	Matrix	Instrument	Date Prepared	Date/Time Analyzed	QC Batch ID
B-11-5	10-12-0271-19-A	12/02/10 13:10	Solid	GC 47	12/06/10	12/06/10 17:32	101206B17

Comment(s): -The Total concentration includes individual carbon range concentrations (estimated), if any, below the RL reported as ND.

Parameter	Result	RL	DF	Qual	Parameter	Result	RL	DF	Qual
C6	ND	5.0	1		C21-C22	ND	5.0	1	
C7	ND	5.0	1		C23-C24	ND	5.0	1	
C8	ND	5.0	1		C25-C28	ND	5.0	1	
C9-C10	ND	5.0	1		C29-C32	ND	5.0	1	
C11-C12	ND	5.0	1		C33-C36	ND	5.0	1	
C13-C14	ND	5.0	1		C37-C40	ND	5.0	1	
C15-C16	ND	5.0	1		C41-C44	ND	5.0	1	
C17-C18	ND	5.0	1		C6-C44 Total	19	5.0	1	
C19-C20	ND	5.0	1						
Surrogates:	REC (%)	Control Limits	Qual						
Decachlorobiphenyl	119	61-145							

Client Sample Number	Lab Sample Number	Date/Time Collected	Matrix	Instrument	Date Prepared	Date/Time Analyzed	QC Batch ID
B-11-10	10-12-0271-20-A	12/02/10 13:20	Solid	GC 47	12/06/10	12/06/10 17:48	101206B17

Comment(s): -The Total concentration includes individual carbon range concentrations (estimated), if any, below the RL reported as ND.

Parameter	Result	RL	DF	Qual	Parameter	Result	RL	DF	Qual
C6	ND	5.0	1		C21-C22	ND	5.0	1	
C7	ND	5.0	1		C23-C24	ND	5.0	1	
C8	ND	5.0	1		C25-C28	ND	5.0	1	
C9-C10	ND	5.0	1		C29-C32	ND	5.0	1	
C11-C12	ND	5.0	1		C33-C36	ND	5.0	1	
C13-C14	ND	5.0	1		C37-C40	ND	5.0	1	
C15-C16	ND	5.0	1		C41-C44	ND	5.0	1	
C17-C18	ND	5.0	1		C6-C44 Total	11	5.0	1	
C19-C20	ND	5.0	1						
Surrogates:	REC (%)	Control Limits	Qual						
Decachlorobiphenyl	113	61-145							

RL - Reporting Limit , DF - Dilution Factor , Qual - Qualifiers

Analytical Report



URS Corporation
2870 Gateway Oaks Drive, Suite 300
Sacramento, CA 95833-4324

Date Received: 12/03/10
Work Order No: 10-12-0271
Preparation: EPA 3550B
Method: EPA 8015B (M)
Units: mg/kg

Project: 17326502.00007

Page 8 of 12

Client Sample Number	Lab Sample Number	Date/Time Collected	Matrix	Instrument	Date Prepared	Date/Time Analyzed	QC Batch ID
B-11-28	10-12-0271-21-A	12/02/10 13:30	Solid	GC 47	12/06/10	12/07/10 09:26	101206B17

Comment(s): -The Total concentration includes individual carbon range concentrations (estimated), if any, below the RL reported as ND.

Parameter	Result	RL	DF	Qual	Parameter	Result	RL	DF	Qual
C6	ND	50	10		C21-C22	240	50	10	
C7	ND	50	10		C23-C24	150	50	10	
C8	ND	50	10		C25-C28	160	50	10	
C9-C10	370	50	10		C29-C32	110	50	10	
C11-C12	1200	50	10		C33-C36	ND	50	10	
C13-C14	1300	50	10		C37-C40	ND	50	10	
C15-C16	680	50	10		C41-C44	ND	50	10	
C17-C18	680	50	10		C6-C44 Total	5200	50	10	
C19-C20	230	50	10						
Surrogates:	REC (%)	Control Limits	Qual						
Decachlorobiphenyl	131	61-145							

Client Sample Number	Lab Sample Number	Date/Time Collected	Matrix	Instrument	Date Prepared	Date/Time Analyzed	QC Batch ID
B-6-2	10-12-0271-22-A	12/02/10 14:05	Solid	GC 47	12/06/10	12/06/10 18:18	101206B17

Comment(s): -The Total concentration includes individual carbon range concentrations (estimated), if any, below the RL reported as ND.

Parameter	Result	RL	DF	Qual	Parameter	Result	RL	DF	Qual
C6	ND	5.0	1		C21-C22	5.7	5.0	1	
C7	ND	5.0	1		C23-C24	9.0	5.0	1	
C8	ND	5.0	1		C25-C28	19	5.0	1	
C9-C10	ND	5.0	1		C29-C32	36	5.0	1	
C11-C12	ND	5.0	1		C33-C36	33	5.0	1	
C13-C14	ND	5.0	1		C37-C40	35	5.0	1	
C15-C16	ND	5.0	1		C41-C44	26	5.0	1	
C17-C18	ND	5.0	1		C6-C44 Total	170	5.0	1	
C19-C20	ND	5.0	1						
Surrogates:	REC (%)	Control Limits	Qual						
Decachlorobiphenyl	111	61-145							

RL - Reporting Limit , DF - Dilution Factor , Qual - Qualifiers



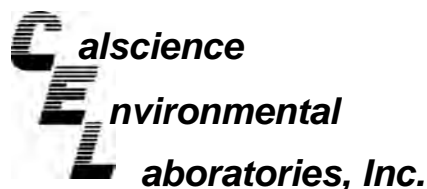

Analytical Report



URS Corporation
2870 Gateway Oaks Drive, Suite 300
Sacramento, CA 95833-4324

Date Received: 12/03/10
Work Order No: 10-12-0271
Preparation: EPA 3550B
Method: EPA 8015B (M)
Units: mg/kg

Project: 17326502.00007

Page 9 of 12

Client Sample Number	Lab Sample Number	Date/Time Collected	Matrix	Instrument	Date Prepared	Date/Time Analyzed	QC Batch ID
B-6-14	10-12-0271-25-A	12/02/10 14:40	Solid	GC 47	12/06/10	12/06/10 19:07	101206B17

Comment(s): -The Total concentration includes individual carbon range concentrations (estimated), if any, below the RL reported as ND.

Parameter	Result	RL	DF	Qual	Parameter	Result	RL	DF	Qual
C6	ND	50	10		C21-C22	730	50	10	
C7	ND	50	10		C23-C24	520	50	10	
C8	ND	50	10		C25-C28	760	50	10	
C9-C10	69	50	10		C29-C32	590	50	10	
C11-C12	660	50	10		C33-C36	240	50	10	
C13-C14	870	50	10		C37-C40	120	50	10	
C15-C16	920	50	10		C41-C44	100	50	10	
C17-C18	910	50	10		C6-C44 Total	7200	50	10	
C19-C20	740	50	10						
Surrogates:	REC (%)	Control Limits	Qual						
Decachlorobiphenyl	98	61-145							

Client Sample Number	Lab Sample Number	Date/Time Collected	Matrix	Instrument	Date Prepared	Date/Time Analyzed	QC Batch ID
B-6-30	10-12-0271-26-A	12/02/10 15:00	Solid	GC 47	12/06/10	12/07/10 09:41	101206B17

Comment(s): -The Total concentration includes individual carbon range concentrations (estimated), if any, below the RL reported as ND.

Parameter	Result	RL	DF	Qual	Parameter	Result	RL	DF	Qual
C6	ND	25	5		C21-C22	140	25	5	
C7	ND	25	5		C23-C24	46	25	5	
C8	ND	25	5		C25-C28	100	25	5	
C9-C10	130	25	5		C29-C32	97	25	5	
C11-C12	430	25	5		C33-C36	36	25	5	
C13-C14	480	25	5		C37-C40	ND	25	5	
C15-C16	340	25	5		C41-C44	ND	25	5	
C17-C18	250	25	5		C6-C44 Total	2300	25	5	
C19-C20	160	25	5						
Surrogates:	REC (%)	Control Limits	Qual						
Decachlorobiphenyl	124	61-145							

RL - Reporting Limit , DF - Dilution Factor , Qual - Qualifiers

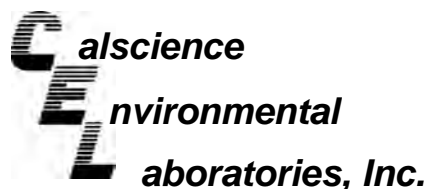

Analytical Report



URS Corporation
2870 Gateway Oaks Drive, Suite 300
Sacramento, CA 95833-4324

Date Received: 12/03/10
Work Order No: 10-12-0271
Preparation: EPA 3550B
Method: EPA 8015B (M)
Units: mg/kg

Project: 17326502.00007

Page 10 of 12

Client Sample Number	Lab Sample Number	Date/Time Collected	Matrix	Instrument	Date Prepared	Date/Time Analyzed	QC Batch ID
B-9-2	10-12-0271-27-A	12/02/10 15:25	Solid	GC 47	12/06/10	12/06/10 19:50	101206B17

Comment(s): -The Total concentration includes individual carbon range concentrations (estimated), if any, below the RL reported as ND.

Parameter	Result	RL	DF	Qual	Parameter	Result	RL	DF	Qual
C6	ND	75	15		C21-C22	ND	75	15	
C7	ND	75	15		C23-C24	ND	75	15	
C8	ND	75	15		C25-C28	100	75	15	
C9-C10	ND	75	15		C29-C32	390	75	15	
C11-C12	ND	75	15		C33-C36	620	75	15	
C13-C14	ND	75	15		C37-C40	840	75	15	
C15-C16	ND	75	15		C41-C44	940	75	15	
C17-C18	ND	75	15		C6-C44 Total	2900	75	15	
C19-C20	ND	75	15						
Surrogates:	REC (%)	Control Limits	Qual						
Decachlorobiphenyl	124	61-145							

Client Sample Number	Lab Sample Number	Date/Time Collected	Matrix	Instrument	Date Prepared	Date/Time Analyzed	QC Batch ID
B-9-10	10-12-0271-29-A	12/02/10 15:45	Solid	GC 47	12/06/10	12/07/10 09:56	101206B17

Comment(s): -The Total concentration includes individual carbon range concentrations (estimated), if any, below the RL reported as ND.

Parameter	Result	RL	DF	Qual	Parameter	Result	RL	DF	Qual
C6	ND	75	15		C21-C22	320	75	15	
C7	ND	75	15		C23-C24	290	75	15	
C8	ND	75	15		C25-C28	230	75	15	
C9-C10	550	75	15		C29-C32	200	75	15	
C11-C12	1400	75	15		C33-C36	ND	75	15	
C13-C14	1500	75	15		C37-C40	ND	75	15	
C15-C16	900	75	15		C41-C44	ND	75	15	
C17-C18	800	75	15		C6-C44 Total	6800	75	15	
C19-C20	420	75	15						
Surrogates:	REC (%)	Control Limits	Qual						
Decachlorobiphenyl	118	61-145							

RL - Reporting Limit , DF - Dilution Factor , Qual - Qualifiers

Analytical Report



URS Corporation
2870 Gateway Oaks Drive, Suite 300
Sacramento, CA 95833-4324

Date Received: 12/03/10
Work Order No: 10-12-0271
Preparation: EPA 3550B
Method: EPA 8015B (M)
Units: mg/kg

Project: 17326502.00007

Page 11 of 12

Client Sample Number	Lab Sample Number	Date/Time Collected	Matrix	Instrument	Date Prepared	Date/Time Analyzed	QC Batch ID
B-9-30	10-12-0271-30-A	12/02/10 16:00	Solid	GC 47	12/06/10	12/06/10 20:20	101206B17

Comment(s): -The Total concentration includes individual carbon range concentrations (estimated), if any, below the RL reported as ND.

Parameter	Result	RL	DF	Qual	Parameter	Result	RL	DF	Qual
C6	ND	50	10		C21-C22	560	50	10	
C7	ND	50	10		C23-C24	490	50	10	
C8	67	50	10		C25-C28	710	50	10	
C9-C10	620	50	10		C29-C32	530	50	10	
C11-C12	1300	50	10		C33-C36	270	50	10	
C13-C14	1400	50	10		C37-C40	100	50	10	
C15-C16	890	50	10		C41-C44	88	50	10	
C17-C18	970	50	10		C6-C44 Total	8600	50	10	
C19-C20	660	50	10						
Surrogates:	REC (%)	Control Limits	Qual						
Decachlorobiphenyl	120	61-145							

Method Blank	Lab Sample Number	Date/Time Collected	Matrix	Instrument	Date Prepared	Date/Time Analyzed	QC Batch ID
Method Blank	099-14-085-106	N/A	Solid	GC 46	12/06/10	12/06/10 13:45	101206B03

Parameter	Result	RL	DF	Qual	Parameter	Result	RL	DF	Qual
C6	ND	5.0	1		C21-C22	ND	5.0	1	
C7	ND	5.0	1		C23-C24	ND	5.0	1	
C8	ND	5.0	1		C25-C28	ND	5.0	1	
C9-C10	ND	5.0	1		C29-C32	ND	5.0	1	
C11-C12	ND	5.0	1		C33-C36	ND	5.0	1	
C13-C14	ND	5.0	1		C37-C40	ND	5.0	1	
C15-C16	ND	5.0	1		C41-C44	ND	5.0	1	
C17-C18	ND	5.0	1		C6-C44 Total	ND	5.0	1	
C19-C20	ND	5.0	1						
Surrogates:	REC (%)	Control Limits	Qual						
Decachlorobiphenyl	100	61-145							

RL - Reporting Limit , DF - Dilution Factor , Qual - Qualifiers

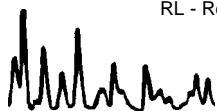

Analytical Report



URS Corporation
 2870 Gateway Oaks Drive, Suite 300
 Sacramento, CA 95833-4324

Date Received: 12/03/10
 Work Order No: 10-12-0271
 Preparation: EPA 3550B
 Method: EPA 8015B (M)
 Units: mg/kg

Project: 17326502.00007

Page 12 of 12

Client Sample Number	Lab Sample Number	Date/Time Collected	Matrix	Instrument	Date Prepared	Date/Time Analyzed	QC Batch ID
Method Blank	099-14-085-108	N/A	Solid	GC 47	12/06/10	12/06/10 15:46	101206B17

Parameter	Result	RL	DF	Qual	Parameter	Result	RL	DF	Qual
C6	ND	5.0	1		C21-C22	ND	5.0	1	
C7	ND	5.0	1		C23-C24	ND	5.0	1	
C8	ND	5.0	1		C25-C28	ND	5.0	1	
C9-C10	ND	5.0	1		C29-C32	ND	5.0	1	
C11-C12	ND	5.0	1		C33-C36	ND	5.0	1	
C13-C14	ND	5.0	1		C37-C40	ND	5.0	1	
C15-C16	ND	5.0	1		C41-C44	ND	5.0	1	
C17-C18	ND	5.0	1		C6-C44 Total	ND	5.0	1	
C19-C20	ND	5.0	1						
<u>Surrogates:</u>	<u>REC (%)</u>	<u>Control Limits</u>	<u>Qual</u>						
Decachlorobiphenyl	108	61-145							

RL - Reporting Limit , DF - Dilution Factor , Qual - Qualifiers

Analytical Report



URS Corporation
2870 Gateway Oaks Drive, Suite 300
Sacramento, CA 95833-4324

Date Received: 12/03/10
Work Order No: 10-12-0271
Preparation: EPA 3545
Method: EPA 8270C SIM PAHs
Units: mg/kg

Project: 17326502.00007

Page 1 of 12

Client Sample Number	Lab Sample Number	Date/Time Collected	Matrix	Instrument	Date Prepared	Date/Time Analyzed	QC Batch ID
B-1-2	10-12-0271-1-A	12/02/10 08:30	Solid	GC/MS BBB	12/03/10	12/07/10 18:07	101203L19

Parameter	Result	RL	DF	Qual	Parameter	Result	RL	DF	Qual
Naphthalene	0.058	0.020	1		Pyrene	0.28	0.020	1	
2-Methylnaphthalene	0.054	0.020	1		Benzo (a) Anthracene	0.31	0.020	1	
1-Methylnaphthalene	0.023	0.020	1		Chrysene	0.48	0.020	1	
Acenaphthylene	0.034	0.020	1		Benzo (k) Fluoranthene	0.38	0.020	1	
Acenaphthene	ND	0.020	1		Benzo (b) Fluoranthene	0.79	0.020	1	
Fluorene	ND	0.020	1		Benzo (a) Pyrene	0.44	0.020	1	
Phenanthrene	0.12	0.020	1		Indeno (1,2,3-c,d) Pyrene	0.50	0.020	1	
Anthracene	0.030	0.020	1		Dibenz (a,h) Anthracene	0.16	0.020	1	
Fluoranthene	0.35	0.020	1		Benzo (g,h,i) Perylene	0.65	0.020	1	
<u>Surrogates:</u>	<u>REC (%)</u>	<u>Control Limits</u>	<u>Qual</u>		<u>Surrogates:</u>	<u>REC (%)</u>	<u>Control Limits</u>	<u>Qual</u>	
2-Fluorobiphenyl	93	14-146			Nitrobenzene-d5	98	18-162		
p-Terphenyl-d14	79	34-148							

Client Sample Number	Lab Sample Number	Date/Time Collected	Matrix	Instrument	Date Prepared	Date/Time Analyzed	QC Batch ID
B-1-10	10-12-0271-3-A	12/02/10 08:50	Solid	GC/MS BBB	12/03/10	12/07/10 18:32	101203L19

Comment(s): -The reporting limit is elevated resulting from matrix interference.

Parameter	Result	RL	DF	Qual	Parameter	Result	RL	DF	Qual
Naphthalene	ND	0.040	2		Pyrene	ND	0.040	2	
2-Methylnaphthalene	ND	0.040	2		Benzo (a) Anthracene	ND	0.040	2	
1-Methylnaphthalene	ND	0.040	2		Chrysene	ND	0.040	2	
Acenaphthylene	ND	0.040	2		Benzo (k) Fluoranthene	ND	0.040	2	
Acenaphthene	ND	0.040	2		Benzo (b) Fluoranthene	ND	0.040	2	
Fluorene	ND	0.040	2		Benzo (a) Pyrene	ND	0.040	2	
Phenanthrene	ND	0.040	2		Indeno (1,2,3-c,d) Pyrene	ND	0.040	2	
Anthracene	ND	0.040	2		Dibenz (a,h) Anthracene	ND	0.040	2	
Fluoranthene	ND	0.040	2		Benzo (g,h,i) Perylene	ND	0.040	2	
<u>Surrogates:</u>	<u>REC (%)</u>	<u>Control Limits</u>	<u>Qual</u>		<u>Surrogates:</u>	<u>REC (%)</u>	<u>Control Limits</u>	<u>Qual</u>	
2-Fluorobiphenyl	92	14-146			Nitrobenzene-d5	91	18-162		
p-Terphenyl-d14	90	34-148							

RL - Reporting Limit , DF - Dilution Factor , Qual - Qualifiers

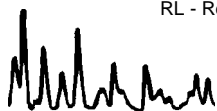

Analytical Report



URS Corporation
2870 Gateway Oaks Drive, Suite 300
Sacramento, CA 95833-4324

Date Received: 12/03/10
Work Order No: 10-12-0271
Preparation: EPA 3545
Method: EPA 8270C SIM PAHs
Units: mg/kg

Project: 17326502.00007

Page 2 of 12

Client Sample Number	Lab Sample Number	Date/Time Collected	Matrix	Instrument	Date Prepared	Date/Time Analyzed	QC Batch ID
B-2-2	10-12-0271-4-A	12/02/10 09:15	Solid	GC/MS BBB	12/03/10	12/08/10 11:33	101203L19

Parameter	Result	RL	DF	Qual	Parameter	Result	RL	DF	Qual
Naphthalene	ND	0.20	10		Pyrene	1.0	0.20	10	
2-Methylnaphthalene	ND	0.20	10		Benzo (a) Anthracene	1.1	0.20	10	
1-Methylnaphthalene	ND	0.20	10		Chrysene	1.8	0.20	10	
Acenaphthylene	ND	0.20	10		Benzo (k) Fluoranthene	1.7	0.20	10	
Acenaphthene	ND	0.20	10		Benzo (b) Fluoranthene	3.2	0.20	10	
Fluorene	ND	0.20	10		Benzo (a) Pyrene	1.7	0.20	10	
Phenanthrene	0.44	0.20	10		Indeno (1,2,3-c,d) Pyrene	1.9	0.20	10	
Anthracene	ND	0.20	10		Dibenz (a,h) Anthracene	0.65	0.20	10	
Fluoranthene	1.3	0.20	10		Benzo (g,h,i) Perylene	2.5	0.20	10	
<u>Surrogates:</u>	<u>REC (%)</u>	<u>Control Limits</u>	<u>Qual</u>		<u>Surrogates:</u>	<u>REC (%)</u>	<u>Control Limits</u>	<u>Qual</u>	
2-Fluorobiphenyl	68	14-146			Nitrobenzene-d5	71	18-162		
p-Terphenyl-d14	66	34-148							

Client Sample Number	Lab Sample Number	Date/Time Collected	Matrix	Instrument	Date Prepared	Date/Time Analyzed	QC Batch ID
B-2-10	10-12-0271-6-A	12/02/10 09:30	Solid	GC/MS BBB	12/03/10	12/07/10 19:22	101203L19

Parameter	Result	RL	DF	Qual	Parameter	Result	RL	DF	Qual
Naphthalene	ND	0.020	1		Pyrene	ND	0.020	1	
2-Methylnaphthalene	ND	0.020	1		Benzo (a) Anthracene	ND	0.020	1	
1-Methylnaphthalene	ND	0.020	1		Chrysene	ND	0.020	1	
Acenaphthylene	ND	0.020	1		Benzo (k) Fluoranthene	ND	0.020	1	
Acenaphthene	ND	0.020	1		Benzo (b) Fluoranthene	ND	0.020	1	
Fluorene	ND	0.020	1		Benzo (a) Pyrene	ND	0.020	1	
Phenanthrene	ND	0.020	1		Indeno (1,2,3-c,d) Pyrene	ND	0.020	1	
Anthracene	ND	0.020	1		Dibenz (a,h) Anthracene	ND	0.020	1	
Fluoranthene	ND	0.020	1		Benzo (g,h,i) Perylene	ND	0.020	1	
<u>Surrogates:</u>	<u>REC (%)</u>	<u>Control Limits</u>	<u>Qual</u>		<u>Surrogates:</u>	<u>REC (%)</u>	<u>Control Limits</u>	<u>Qual</u>	
2-Fluorobiphenyl	89	14-146			Nitrobenzene-d5	90	18-162		
p-Terphenyl-d14	87	34-148							

RL - Reporting Limit , DF - Dilution Factor , Qual - Qualifiers

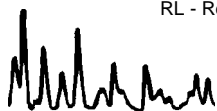

Analytical Report



URS Corporation
 2870 Gateway Oaks Drive, Suite 300
 Sacramento, CA 95833-4324

Date Received: 12/03/10
 Work Order No: 10-12-0271
 Preparation: EPA 3545
 Method: EPA 8270C SIM PAHs
 Units: mg/kg

Project: 17326502.00007

Page 3 of 12

Client Sample Number	Lab Sample Number	Date/Time Collected	Matrix	Instrument	Date Prepared	Date/Time Analyzed	QC Batch ID
B-3-2	10-12-0271-7-A	12/02/10 09:45	Solid	GC/MS BBB	12/03/10	12/07/10 19:47	101203L19

Parameter	Result	RL	DF	Qual	Parameter	Result	RL	DF	Qual
Naphthalene	ND	0.20	10		Pyrene	0.23	0.20	10	
2-Methylnaphthalene	ND	0.20	10		Benzo (a) Anthracene	ND	0.20	10	
1-Methylnaphthalene	ND	0.20	10		Chrysene	ND	0.20	10	
Acenaphthylene	ND	0.20	10		Benzo (k) Fluoranthene	ND	0.20	10	
Acenaphthene	ND	0.20	10		Benzo (b) Fluoranthene	ND	0.20	10	
Fluorene	ND	0.20	10		Benzo (a) Pyrene	ND	0.20	10	
Phenanthrene	0.24	0.20	10		Indeno (1,2,3-c,d) Pyrene	ND	0.20	10	
Anthracene	ND	0.20	10		Dibenz (a,h) Anthracene	ND	0.20	10	
Fluoranthene	0.21	0.20	10		Benzo (g,h,i) Perylene	ND	0.20	10	
<u>Surrogates:</u>	<u>REC (%)</u>	<u>Control Limits</u>	<u>Qual</u>		<u>Surrogates:</u>	<u>REC (%)</u>	<u>Control Limits</u>	<u>Qual</u>	
2-Fluorobiphenyl	91	14-146			Nitrobenzene-d5	88	18-162		
p-Terphenyl-d14	86	34-148							

Client Sample Number	Lab Sample Number	Date/Time Collected	Matrix	Instrument	Date Prepared	Date/Time Analyzed	QC Batch ID
B-3-10	10-12-0271-9-A	12/02/10 10:00	Solid	GC/MS BBB	12/03/10	12/07/10 20:12	101203L19

Parameter	Result	RL	DF	Qual	Parameter	Result	RL	DF	Qual
Naphthalene	ND	0.020	1		Pyrene	0.10	0.020	1	
2-Methylnaphthalene	ND	0.020	1		Benzo (a) Anthracene	ND	0.020	1	
1-Methylnaphthalene	ND	0.020	1		Chrysene	ND	0.020	1	
Acenaphthylene	ND	0.020	1		Benzo (k) Fluoranthene	ND	0.020	1	
Acenaphthene	ND	0.020	1		Benzo (b) Fluoranthene	ND	0.020	1	
Fluorene	ND	0.020	1		Benzo (a) Pyrene	ND	0.020	1	
Phenanthrene	ND	0.020	1		Indeno (1,2,3-c,d) Pyrene	ND	0.020	1	
Anthracene	ND	0.020	1		Dibenz (a,h) Anthracene	ND	0.020	1	
Fluoranthene	0.031	0.020	1		Benzo (g,h,i) Perylene	0.091	0.020	1	
<u>Surrogates:</u>	<u>REC (%)</u>	<u>Control Limits</u>	<u>Qual</u>		<u>Surrogates:</u>	<u>REC (%)</u>	<u>Control Limits</u>	<u>Qual</u>	
2-Fluorobiphenyl	102	14-146			Nitrobenzene-d5	106	18-162		
p-Terphenyl-d14	105	34-148							

RL - Reporting Limit , DF - Dilution Factor , Qual - Qualifiers

Analytical Report



URS Corporation
2870 Gateway Oaks Drive, Suite 300
Sacramento, CA 95833-4324

Date Received: 12/03/10
Work Order No: 10-12-0271
Preparation: EPA 3545
Method: EPA 8270C SIM PAHs
Units: mg/kg

Project: 17326502.00007

Page 4 of 12

Client Sample Number	Lab Sample Number	Date/Time Collected	Matrix	Instrument	Date Prepared	Date/Time Analyzed	QC Batch ID
B-4-2	10-12-0271-10-A	12/02/10 10:25	Solid	GC/MS BBB	12/03/10	12/07/10 20:37	101203L19

Parameter	Result	RL	DF	Qual	Parameter	Result	RL	DF	Qual
Naphthalene	ND	0.20	10		Pyrene	0.61	0.20	10	
2-Methylnaphthalene	ND	0.20	10		Benzo (a) Anthracene	0.50	0.20	10	
1-Methylnaphthalene	ND	0.20	10		Chrysene	0.57	0.20	10	
Acenaphthylene	ND	0.20	10		Benzo (k) Fluoranthene	0.46	0.20	10	
Acenaphthene	ND	0.20	10		Benzo (b) Fluoranthene	0.56	0.20	10	
Fluorene	ND	0.20	10		Benzo (a) Pyrene	0.57	0.20	10	
Phenanthrene	ND	0.20	10		Indeno (1,2,3-c,d) Pyrene	0.34	0.20	10	
Anthracene	ND	0.20	10		Dibenz (a,h) Anthracene	ND	0.20	10	
Fluoranthene	0.65	0.20	10		Benzo (g,h,i) Perylene	0.44	0.20	10	
<u>Surrogates:</u>	<u>REC (%)</u>	<u>Control Limits</u>	<u>Qual</u>		<u>Surrogates:</u>	<u>REC (%)</u>	<u>Control Limits</u>	<u>Qual</u>	
2-Fluorobiphenyl	90	14-146			Nitrobenzene-d5	86	18-162		
p-Terphenyl-d14	87	34-148							

Client Sample Number	Lab Sample Number	Date/Time Collected	Matrix	Instrument	Date Prepared	Date/Time Analyzed	QC Batch ID
B-4-10	10-12-0271-12-A	12/02/10 10:45	Solid	GC/MS BBB	12/03/10	12/07/10 21:02	101203L19

Parameter	Result	RL	DF	Qual	Parameter	Result	RL	DF	Qual
Naphthalene	ND	0.020	1		Pyrene	ND	0.020	1	
2-Methylnaphthalene	ND	0.020	1		Benzo (a) Anthracene	ND	0.020	1	
1-Methylnaphthalene	ND	0.020	1		Chrysene	ND	0.020	1	
Acenaphthylene	ND	0.020	1		Benzo (k) Fluoranthene	ND	0.020	1	
Acenaphthene	ND	0.020	1		Benzo (b) Fluoranthene	ND	0.020	1	
Fluorene	ND	0.020	1		Benzo (a) Pyrene	ND	0.020	1	
Phenanthrene	ND	0.020	1		Indeno (1,2,3-c,d) Pyrene	ND	0.020	1	
Anthracene	ND	0.020	1		Dibenz (a,h) Anthracene	ND	0.020	1	
Fluoranthene	ND	0.020	1		Benzo (g,h,i) Perylene	ND	0.020	1	
<u>Surrogates:</u>	<u>REC (%)</u>	<u>Control Limits</u>	<u>Qual</u>		<u>Surrogates:</u>	<u>REC (%)</u>	<u>Control Limits</u>	<u>Qual</u>	
2-Fluorobiphenyl	97	14-146			Nitrobenzene-d5	92	18-162		
p-Terphenyl-d14	95	34-148							

RL - Reporting Limit , DF - Dilution Factor , Qual - Qualifiers



Analytical Report



URS Corporation
 2870 Gateway Oaks Drive, Suite 300
 Sacramento, CA 95833-4324

Date Received: 12/03/10
 Work Order No: 10-12-0271
 Preparation: EPA 3545
 Method: EPA 8270C SIM PAHs
 Units: mg/kg

Project: 17326502.00007

Page 5 of 12

Client Sample Number	Lab Sample Number	Date/Time Collected	Matrix	Instrument	Date Prepared	Date/Time Analyzed	QC Batch ID
B-12-2	10-12-0271-13-A	12/02/10 11:25	Solid	GC/MS BBB	12/03/10	12/07/10 21:28	101203L19

Parameter	Result	RL	DF	Qual	Parameter	Result	RL	DF	Qual
Naphthalene	ND	0.080	4		Pyrene	ND	0.080	4	
2-Methylnaphthalene	ND	0.080	4		Benzo (a) Anthracene	ND	0.080	4	
1-Methylnaphthalene	ND	0.080	4		Chrysene	ND	0.080	4	
Acenaphthylene	ND	0.080	4		Benzo (k) Fluoranthene	ND	0.080	4	
Acenaphthene	ND	0.080	4		Benzo (b) Fluoranthene	ND	0.080	4	
Fluorene	ND	0.080	4		Benzo (a) Pyrene	ND	0.080	4	
Phenanthrene	ND	0.080	4		Indeno (1,2,3-c,d) Pyrene	ND	0.080	4	
Anthracene	ND	0.080	4		Dibenz (a,h) Anthracene	ND	0.080	4	
Fluoranthene	ND	0.080	4		Benzo (g,h,i) Perylene	0.11	0.080	4	
<u>Surrogates:</u>	<u>REC (%)</u>	<u>Control Limits</u>	<u>Qual</u>		<u>Surrogates:</u>	<u>REC (%)</u>	<u>Control Limits</u>	<u>Qual</u>	
2-Fluorobiphenyl	83	14-146			Nitrobenzene-d5	83	18-162		
p-Terphenyl-d14	80	34-148							

Client Sample Number	Lab Sample Number	Date/Time Collected	Matrix	Instrument	Date Prepared	Date/Time Analyzed	QC Batch ID
B-12-10	10-12-0271-15-A	12/02/10 11:45	Solid	GC/MS AAA	12/06/10	12/07/10 21:53	101206L01

Parameter	Result	RL	DF	Qual	Parameter	Result	RL	DF	Qual
Naphthalene	ND	0.020	1		Pyrene	ND	0.020	1	
2-Methylnaphthalene	ND	0.020	1		Benzo (a) Anthracene	ND	0.020	1	
1-Methylnaphthalene	ND	0.020	1		Chrysene	ND	0.020	1	
Acenaphthylene	ND	0.020	1		Benzo (k) Fluoranthene	ND	0.020	1	
Acenaphthene	ND	0.020	1		Benzo (b) Fluoranthene	ND	0.020	1	
Fluorene	ND	0.020	1		Benzo (a) Pyrene	ND	0.020	1	
Phenanthrene	ND	0.020	1		Indeno (1,2,3-c,d) Pyrene	ND	0.020	1	
Anthracene	ND	0.020	1		Dibenz (a,h) Anthracene	ND	0.020	1	
Fluoranthene	ND	0.020	1		Benzo (g,h,i) Perylene	ND	0.020	1	
<u>Surrogates:</u>	<u>REC (%)</u>	<u>Control Limits</u>	<u>Qual</u>		<u>Surrogates:</u>	<u>REC (%)</u>	<u>Control Limits</u>	<u>Qual</u>	
2-Fluorobiphenyl	87	14-146			Nitrobenzene-d5	79	18-162		
p-Terphenyl-d14	115	34-148							

RL - Reporting Limit , DF - Dilution Factor , Qual - Qualifiers

Analytical Report



URS Corporation
2870 Gateway Oaks Drive, Suite 300
Sacramento, CA 95833-4324

Date Received: 12/03/10
Work Order No: 10-12-0271
Preparation: EPA 3545
Method: EPA 8270C SIM PAHs
Units: mg/kg

Project: 17326502.00007

Page 6 of 12

Client Sample Number	Lab Sample Number	Date/Time Collected	Matrix	Instrument	Date Prepared	Date/Time Analyzed	QC Batch ID
B-12-30	10-12-0271-16-A	12/02/10 12:00	Solid	GC/MS BBB	12/03/10	12/07/10 22:18	101203L19

Parameter	Result	RL	DF	Qual	Parameter	Result	RL	DF	Qual
Naphthalene	ND	0.020	1		Pyrene	ND	0.020	1	
2-Methylnaphthalene	ND	0.020	1		Benzo (a) Anthracene	ND	0.020	1	
1-Methylnaphthalene	ND	0.020	1		Chrysene	ND	0.020	1	
Acenaphthylene	ND	0.020	1		Benzo (k) Fluoranthene	ND	0.020	1	
Acenaphthene	ND	0.020	1		Benzo (b) Fluoranthene	ND	0.020	1	
Fluorene	ND	0.020	1		Benzo (a) Pyrene	ND	0.020	1	
Phenanthrene	ND	0.020	1		Indeno (1,2,3-c,d) Pyrene	ND	0.020	1	
Anthracene	ND	0.020	1		Dibenz (a,h) Anthracene	ND	0.020	1	
Fluoranthene	ND	0.020	1		Benzo (g,h,i) Perylene	ND	0.020	1	
<u>Surrogates:</u>	<u>REC (%)</u>	<u>Control Limits</u>	<u>Qual</u>		<u>Surrogates:</u>	<u>REC (%)</u>	<u>Control Limits</u>	<u>Qual</u>	
2-Fluorobiphenyl	78	14-146			Nitrobenzene-d5	80	18-162		
p-Terphenyl-d14	79	34-148							

Client Sample Number	Lab Sample Number	Date/Time Collected	Matrix	Instrument	Date Prepared	Date/Time Analyzed	QC Batch ID
B-5-3	10-12-0271-17-A	12/02/10 12:40	Solid	GC/MS BBB	12/03/10	12/07/10 22:43	101203L19

Parameter	Result	RL	DF	Qual	Parameter	Result	RL	DF	Qual
Naphthalene	ND	0.40	20		Pyrene	ND	0.40	20	
2-Methylnaphthalene	ND	0.40	20		Benzo (a) Anthracene	ND	0.40	20	
1-Methylnaphthalene	ND	0.40	20		Chrysene	ND	0.40	20	
Acenaphthylene	ND	0.40	20		Benzo (k) Fluoranthene	ND	0.40	20	
Acenaphthene	ND	0.40	20		Benzo (b) Fluoranthene	ND	0.40	20	
Fluorene	ND	0.40	20		Benzo (a) Pyrene	ND	0.40	20	
Phenanthrene	ND	0.40	20		Indeno (1,2,3-c,d) Pyrene	ND	0.40	20	
Anthracene	ND	0.40	20		Dibenz (a,h) Anthracene	ND	0.40	20	
Fluoranthene	ND	0.40	20		Benzo (g,h,i) Perylene	0.62	0.40	20	
<u>Surrogates:</u>	<u>REC (%)</u>	<u>Control Limits</u>	<u>Qual</u>		<u>Surrogates:</u>	<u>REC (%)</u>	<u>Control Limits</u>	<u>Qual</u>	
2-Fluorobiphenyl	85	14-146			Nitrobenzene-d5	38	18-162		
p-Terphenyl-d14	80	34-148							

RL - Reporting Limit , DF - Dilution Factor , Qual - Qualifiers



Analytical Report



URS Corporation
2870 Gateway Oaks Drive, Suite 300
Sacramento, CA 95833-4324

Date Received: 12/03/10
Work Order No: 10-12-0271
Preparation: EPA 3545
Method: EPA 8270C SIM PAHs
Units: mg/kg

Project: 17326502.00007

Page 7 of 12

Client Sample Number	Lab Sample Number	Date/Time Collected	Matrix	Instrument	Date Prepared	Date/Time Analyzed	QC Batch ID
B-11-5	10-12-0271-19-A	12/02/10 13:10	Solid	GC/MS BBB	12/03/10	12/07/10 23:08	101203L19

Parameter	Result	RL	DF	Qual	Parameter	Result	RL	DF	Qual
Naphthalene	0.055	0.020	1		Pyrene	ND	0.020	1	
2-Methylnaphthalene	0.19	0.020	1		Benzo (a) Anthracene	ND	0.020	1	
1-Methylnaphthalene	0.11	0.020	1		Chrysene	ND	0.020	1	
Acenaphthylene	ND	0.020	1		Benzo (k) Fluoranthene	ND	0.020	1	
Acenaphthene	ND	0.020	1		Benzo (b) Fluoranthene	ND	0.020	1	
Fluorene	ND	0.020	1		Benzo (a) Pyrene	ND	0.020	1	
Phenanthrene	ND	0.020	1		Indeno (1,2,3-c,d) Pyrene	ND	0.020	1	
Anthracene	ND	0.020	1		Dibenz (a,h) Anthracene	ND	0.020	1	
Fluoranthene	ND	0.020	1		Benzo (g,h,i) Perylene	ND	0.020	1	
<u>Surrogates:</u>	<u>REC (%)</u>	<u>Control Limits</u>	<u>Qual</u>		<u>Surrogates:</u>	<u>REC (%)</u>	<u>Control Limits</u>	<u>Qual</u>	
2-Fluorobiphenyl	91	14-146			Nitrobenzene-d5	99	18-162		
p-Terphenyl-d14	86	34-148							

Client Sample Number	Lab Sample Number	Date/Time Collected	Matrix	Instrument	Date Prepared	Date/Time Analyzed	QC Batch ID
B-11-10	10-12-0271-20-A	12/02/10 13:20	Solid	GC/MS BBB	12/03/10	12/07/10 23:33	101203L19

Parameter	Result	RL	DF	Qual	Parameter	Result	RL	DF	Qual
Naphthalene	0.021	0.020	1		Pyrene	ND	0.020	1	
2-Methylnaphthalene	0.072	0.020	1		Benzo (a) Anthracene	ND	0.020	1	
1-Methylnaphthalene	0.050	0.020	1		Chrysene	ND	0.020	1	
Acenaphthylene	ND	0.020	1		Benzo (k) Fluoranthene	ND	0.020	1	
Acenaphthene	ND	0.020	1		Benzo (b) Fluoranthene	ND	0.020	1	
Fluorene	ND	0.020	1		Benzo (a) Pyrene	ND	0.020	1	
Phenanthrene	ND	0.020	1		Indeno (1,2,3-c,d) Pyrene	ND	0.020	1	
Anthracene	ND	0.020	1		Dibenz (a,h) Anthracene	ND	0.020	1	
Fluoranthene	ND	0.020	1		Benzo (g,h,i) Perylene	ND	0.020	1	
<u>Surrogates:</u>	<u>REC (%)</u>	<u>Control Limits</u>	<u>Qual</u>		<u>Surrogates:</u>	<u>REC (%)</u>	<u>Control Limits</u>	<u>Qual</u>	
2-Fluorobiphenyl	89	14-146			Nitrobenzene-d5	94	18-162		
p-Terphenyl-d14	86	34-148							

RL - Reporting Limit , DF - Dilution Factor , Qual - Qualifiers

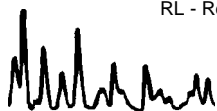

Analytical Report



URS Corporation
 2870 Gateway Oaks Drive, Suite 300
 Sacramento, CA 95833-4324

Date Received: 12/03/10
 Work Order No: 10-12-0271
 Preparation: EPA 3545
 Method: EPA 8270C SIM PAHs
 Units: mg/kg

Project: 17326502.00007

Page 8 of 12

Client Sample Number	Lab Sample Number	Date/Time Collected	Matrix	Instrument	Date Prepared	Date/Time Analyzed	QC Batch ID
B-11-28	10-12-0271-21-A	12/02/10 13:30	Solid	GC/MS BBB	12/03/10	12/08/10 11:58	101203L19

Parameter	Result	RL	DF	Qual	Parameter	Result	RL	DF	Qual
Naphthalene	1.8	0.20	10		Pyrene	ND	0.20	10	
2-Methylnaphthalene	4.7	0.20	10		Benzo (a) Anthracene	ND	0.20	10	
1-Methylnaphthalene	7.3	0.20	10		Chrysene	ND	0.20	10	
Acenaphthylene	ND	0.20	10		Benzo (k) Fluoranthene	ND	0.20	10	
Acenaphthene	0.59	0.20	10		Benzo (b) Fluoranthene	ND	0.20	10	
Fluorene	1.2	0.20	10		Benzo (a) Pyrene	ND	0.20	10	
Phenanthrene	1.2	0.20	10		Indeno (1,2,3-c,d) Pyrene	ND	0.20	10	
Anthracene	ND	0.20	10		Dibenz (a,h) Anthracene	ND	0.20	10	
Fluoranthene	ND	0.20	10		Benzo (g,h,i) Perylene	ND	0.20	10	
<u>Surrogates:</u>	<u>REC (%)</u>	<u>Control Limits</u>	<u>Qual</u>		<u>Surrogates:</u>	<u>REC (%)</u>	<u>Control Limits</u>	<u>Qual</u>	
2-Fluorobiphenyl	101	14-146			Nitrobenzene-d5	80	18-162		
p-Terphenyl-d14	88	34-148							

Client Sample Number	Lab Sample Number	Date/Time Collected	Matrix	Instrument	Date Prepared	Date/Time Analyzed	QC Batch ID
B-6-2	10-12-0271-22-A	12/02/10 14:05	Solid	GC/MS BBB	12/03/10	12/08/10 00:23	101203L19

Parameter	Result	RL	DF	Qual	Parameter	Result	RL	DF	Qual
Naphthalene	0.036	0.020	1		Pyrene	0.47	0.020	1	
2-Methylnaphthalene	ND	0.020	1		Benzo (a) Anthracene	0.29	0.020	1	
1-Methylnaphthalene	0.020	0.020	1		Chrysene	0.45	0.020	1	
Acenaphthylene	0.058	0.020	1		Benzo (k) Fluoranthene	0.34	0.020	1	
Acenaphthene	ND	0.020	1		Benzo (b) Fluoranthene	0.50	0.020	1	
Fluorene	ND	0.020	1		Benzo (a) Pyrene	0.41	0.020	1	
Phenanthrene	0.25	0.020	1		Indeno (1,2,3-c,d) Pyrene	0.28	0.020	1	
Anthracene	0.044	0.020	1		Dibenz (a,h) Anthracene	0.093	0.020	1	
Fluoranthene	0.45	0.020	1		Benzo (g,h,i) Perylene	0.34	0.020	1	
<u>Surrogates:</u>	<u>REC (%)</u>	<u>Control Limits</u>	<u>Qual</u>		<u>Surrogates:</u>	<u>REC (%)</u>	<u>Control Limits</u>	<u>Qual</u>	
2-Fluorobiphenyl	78	14-146			Nitrobenzene-d5	80	18-162		
p-Terphenyl-d14	101	34-148							

RL - Reporting Limit , DF - Dilution Factor , Qual - Qualifiers

Analytical Report



URS Corporation
2870 Gateway Oaks Drive, Suite 300
Sacramento, CA 95833-4324

Date Received: 12/03/10
Work Order No: 10-12-0271
Preparation: EPA 3545
Method: EPA 8270C SIM PAHs
Units: mg/kg

Project: 17326502.00007

Page 9 of 12

Client Sample Number	Lab Sample Number	Date/Time Collected	Matrix	Instrument	Date Prepared	Date/Time Analyzed	QC Batch ID
B-6-14	10-12-0271-25-A	12/02/10 14:40	Solid	GC/MS BBB	12/03/10	12/08/10 00:48	101203L19

Parameter	Result	RL	DF	Qual	Parameter	Result	RL	DF	Qual
Naphthalene	0.061	0.020	1		Pyrene	0.17	0.020	1	
2-Methylnaphthalene	0.090	0.020	1		Benzo (a) Anthracene	0.038	0.020	1	
1-Methylnaphthalene	0.65	0.020	1		Chrysene	0.15	0.020	1	
Acenaphthylene	ND	0.020	1		Benzo (k) Fluoranthene	ND	0.020	1	
Acenaphthene	0.34	0.020	1		Benzo (b) Fluoranthene	0.020	0.020	1	
Fluorene	0.66	0.020	1		Benzo (a) Pyrene	ND	0.020	1	
Phenanthrene	0.83	0.020	1		Indeno (1,2,3-c,d) Pyrene	ND	0.020	1	
Anthracene	0.18	0.020	1		Dibenz (a,h) Anthracene	ND	0.020	1	
Fluoranthene	0.088	0.020	1		Benzo (g,h,i) Perylene	ND	0.020	1	
<u>Surrogates:</u>	<u>REC (%)</u>	<u>Control Limits</u>	<u>Qual</u>		<u>Surrogates:</u>	<u>REC (%)</u>	<u>Control Limits</u>	<u>Qual</u>	
2-Fluorobiphenyl	48	14-146			Nitrobenzene-d5	47	18-162		
p-Terphenyl-d14	56	34-148							

Client Sample Number	Lab Sample Number	Date/Time Collected	Matrix	Instrument	Date Prepared	Date/Time Analyzed	QC Batch ID
B-6-30	10-12-0271-26-A	12/02/10 15:00	Solid	GC/MS BBB	12/03/10	12/08/10 01:14	101203L19

Parameter	Result	RL	DF	Qual	Parameter	Result	RL	DF	Qual
Naphthalene	0.071	0.020	1		Pyrene	0.10	0.020	1	
2-Methylnaphthalene	0.050	0.020	1		Benzo (a) Anthracene	0.021	0.020	1	
1-Methylnaphthalene	0.18	0.020	1		Chrysene	0.045	0.020	1	
Acenaphthylene	ND	0.020	1		Benzo (k) Fluoranthene	ND	0.020	1	
Acenaphthene	0.17	0.020	1		Benzo (b) Fluoranthene	ND	0.020	1	
Fluorene	0.29	0.020	1		Benzo (a) Pyrene	ND	0.020	1	
Phenanthrene	0.10	0.020	1		Indeno (1,2,3-c,d) Pyrene	ND	0.020	1	
Anthracene	0.056	0.020	1		Dibenz (a,h) Anthracene	ND	0.020	1	
Fluoranthene	0.066	0.020	1		Benzo (g,h,i) Perylene	ND	0.020	1	
<u>Surrogates:</u>	<u>REC (%)</u>	<u>Control Limits</u>	<u>Qual</u>		<u>Surrogates:</u>	<u>REC (%)</u>	<u>Control Limits</u>	<u>Qual</u>	
2-Fluorobiphenyl	101	14-146			Nitrobenzene-d5	75	18-162		
p-Terphenyl-d14	157	34-148		2					

RL - Reporting Limit , DF - Dilution Factor , Qual - Qualifiers

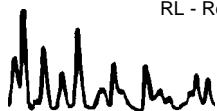

Analytical Report



URS Corporation
2870 Gateway Oaks Drive, Suite 300
Sacramento, CA 95833-4324

Date Received: 12/03/10
Work Order No: 10-12-0271
Preparation: EPA 3545
Method: EPA 8270C SIM PAHs
Units: mg/kg

Project: 17326502.00007

Page 10 of 12

Client Sample Number	Lab Sample Number	Date/Time Collected	Matrix	Instrument	Date Prepared	Date/Time Analyzed	QC Batch ID
B-9-2	10-12-0271-27-A	12/02/10 15:25	Solid	GC/MS BBB	12/03/10	12/08/10 01:39	101203L19

Parameter	Result	RL	DF	Qual	Parameter	Result	RL	DF	Qual
Naphthalene	ND	0.20	10		Pyrene	1.1	0.20	10	
2-Methylnaphthalene	ND	0.20	10		Benzo (a) Anthracene	0.43	0.20	10	
1-Methylnaphthalene	ND	0.20	10		Chrysene	0.61	0.20	10	
Acenaphthylene	0.23	0.20	10		Benzo (k) Fluoranthene	0.53	0.20	10	
Acenaphthene	ND	0.20	10		Benzo (b) Fluoranthene	0.73	0.20	10	
Fluorene	ND	0.20	10		Benzo (a) Pyrene	0.88	0.20	10	
Phenanthrene	0.23	0.20	10		Indeno (1,2,3-c,d) Pyrene	0.57	0.20	10	
Anthracene	ND	0.20	10		Dibenz (a,h) Anthracene	ND	0.20	10	
Fluoranthene	0.78	0.20	10		Benzo (g,h,i) Perylene	0.95	0.20	10	
<u>Surrogates:</u>	<u>REC (%)</u>	<u>Control Limits</u>	<u>Qual</u>		<u>Surrogates:</u>	<u>REC (%)</u>	<u>Control Limits</u>	<u>Qual</u>	
2-Fluorobiphenyl	86	14-146			Nitrobenzene-d5	73	18-162		
p-Terphenyl-d14	78	34-148							

Client Sample Number	Lab Sample Number	Date/Time Collected	Matrix	Instrument	Date Prepared	Date/Time Analyzed	QC Batch ID
B-9-10	10-12-0271-29-A	12/02/10 15:45	Solid	GC/MS BBB	12/03/10	12/08/10 12:23	101203L19

Parameter	Result	RL	DF	Qual	Parameter	Result	RL	DF	Qual
Naphthalene	0.60	0.10	5		Pyrene	ND	0.10	5	
2-Methylnaphthalene	0.14	0.10	5		Benzo (a) Anthracene	ND	0.10	5	
1-Methylnaphthalene	2.6	0.10	5		Chrysene	ND	0.10	5	
Acenaphthylene	ND	0.10	5		Benzo (k) Fluoranthene	ND	0.10	5	
Acenaphthene	0.50	0.10	5		Benzo (b) Fluoranthene	ND	0.10	5	
Fluorene	0.88	0.10	5		Benzo (a) Pyrene	ND	0.10	5	
Phenanthrene	0.11	0.10	5		Indeno (1,2,3-c,d) Pyrene	ND	0.10	5	
Anthracene	0.10	0.10	5		Dibenz (a,h) Anthracene	ND	0.10	5	
Fluoranthene	ND	0.10	5		Benzo (g,h,i) Perylene	ND	0.10	5	
<u>Surrogates:</u>	<u>REC (%)</u>	<u>Control Limits</u>	<u>Qual</u>		<u>Surrogates:</u>	<u>REC (%)</u>	<u>Control Limits</u>	<u>Qual</u>	
2-Fluorobiphenyl	75	14-146			Nitrobenzene-d5	74	18-162		
p-Terphenyl-d14	72	34-148							

RL - Reporting Limit , DF - Dilution Factor , Qual - Qualifiers

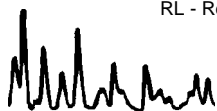

Analytical Report



URS Corporation
 2870 Gateway Oaks Drive, Suite 300
 Sacramento, CA 95833-4324

Date Received: 12/03/10
 Work Order No: 10-12-0271
 Preparation: EPA 3545
 Method: EPA 8270C SIM PAHs
 Units: mg/kg

Project: 17326502.00007

Page 11 of 12

Client Sample Number	Lab Sample Number	Date/Time Collected	Matrix	Instrument	Date Prepared	Date/Time Analyzed	QC Batch ID
B-9-30	10-12-0271-30-A	12/02/10 16:00	Solid	GC/MS BBB	12/03/10	12/08/10 12:48	101203L19

Parameter	Result	RL	DF	Qual	Parameter	Result	RL	DF	Qual
Naphthalene	1.4	0.20	10		Pyrene	ND	0.20	10	
2-Methylnaphthalene	1.0	0.20	10		Benzo (a) Anthracene	ND	0.20	10	
1-Methylnaphthalene	2.5	0.20	10		Chrysene	ND	0.20	10	
Acenaphthylene	ND	0.20	10		Benzo (k) Fluoranthene	ND	0.20	10	
Acenaphthene	0.60	0.20	10		Benzo (b) Fluoranthene	ND	0.20	10	
Fluorene	1.2	0.20	10		Benzo (a) Pyrene	ND	0.20	10	
Phenanthrene	ND	0.20	10		Indeno (1,2,3-c,d) Pyrene	ND	0.20	10	
Anthracene	ND	0.20	10		Dibenz (a,h) Anthracene	ND	0.20	10	
Fluoranthene	ND	0.20	10		Benzo (g,h,i) Perylene	ND	0.20	10	
<u>Surrogates:</u>	<u>REC (%)</u>	<u>Control Limits</u>	<u>Qual</u>		<u>Surrogates:</u>	<u>REC (%)</u>	<u>Control Limits</u>	<u>Qual</u>	
2-Fluorobiphenyl	92	14-146			Nitrobenzene-d5	87	18-162		
p-Terphenyl-d14	88	34-148							

Method Blank	Lab Sample Number	Date/Time Collected	Matrix	Instrument	Date Prepared	Date/Time Analyzed	QC Batch ID
Method Blank	099-06-010-1,042	N/A	Solid	GC/MS AAA	12/06/10	12/07/10 12:14	101206L01

Parameter	Result	RL	DF	Qual	Parameter	Result	RL	DF	Qual
Naphthalene	ND	0.020	1		Pyrene	ND	0.020	1	
2-Methylnaphthalene	ND	0.020	1		Benzo (a) Anthracene	ND	0.020	1	
1-Methylnaphthalene	ND	0.020	1		Chrysene	ND	0.020	1	
Acenaphthylene	ND	0.020	1		Benzo (k) Fluoranthene	ND	0.020	1	
Acenaphthene	ND	0.020	1		Benzo (b) Fluoranthene	ND	0.020	1	
Fluorene	ND	0.020	1		Benzo (a) Pyrene	ND	0.020	1	
Phenanthrene	ND	0.020	1		Indeno (1,2,3-c,d) Pyrene	ND	0.020	1	
Anthracene	ND	0.020	1		Dibenz (a,h) Anthracene	ND	0.020	1	
Fluoranthene	ND	0.020	1		Benzo (g,h,i) Perylene	ND	0.020	1	
<u>Surrogates:</u>	<u>REC (%)</u>	<u>Control Limits</u>	<u>Qual</u>		<u>Surrogates:</u>	<u>REC (%)</u>	<u>Control Limits</u>	<u>Qual</u>	
2-Fluorobiphenyl	107	14-146			Nitrobenzene-d5	109	18-162		
p-Terphenyl-d14	104	34-148							

RL - Reporting Limit , DF - Dilution Factor , Qual - Qualifiers

Analytical Report



URS Corporation
 2870 Gateway Oaks Drive, Suite 300
 Sacramento, CA 95833-4324

Date Received: 12/03/10
 Work Order No: 10-12-0271
 Preparation: EPA 3545
 Method: EPA 8270C SIM PAHs
 Units: mg/kg

Project: 17326502.00007

Page 12 of 12

Client Sample Number	Lab Sample Number	Date/Time Collected	Matrix	Instrument	Date Prepared	Date/Time Analyzed	QC Batch ID
Method Blank	099-06-010-1,043	N/A	Solid	GC/MS BBB	12/03/10	12/07/10 17:42	101203L19

Parameter	Result	RL	DF	Qual	Parameter	Result	RL	DF	Qual
Naphthalene	ND	0.020	1		Pyrene	ND	0.020	1	
2-Methylnaphthalene	ND	0.020	1		Benzo (a) Anthracene	ND	0.020	1	
1-Methylnaphthalene	ND	0.020	1		Chrysene	ND	0.020	1	
Acenaphthylene	ND	0.020	1		Benzo (k) Fluoranthene	ND	0.020	1	
Acenaphthene	ND	0.020	1		Benzo (b) Fluoranthene	ND	0.020	1	
Fluorene	ND	0.020	1		Benzo (a) Pyrene	ND	0.020	1	
Phenanthrene	ND	0.020	1		Indeno (1,2,3-c,d) Pyrene	ND	0.020	1	
Anthracene	ND	0.020	1		Dibenz (a,h) Anthracene	ND	0.020	1	
Fluoranthene	ND	0.020	1		Benzo (g,h,i) Perylene	ND	0.020	1	
<u>Surrogates:</u>	<u>REC (%)</u>	<u>Control Limits</u>	<u>Qual</u>		<u>Surrogates:</u>	<u>REC (%)</u>	<u>Control Limits</u>	<u>Qual</u>	
2-Fluorobiphenyl	84	14-146			Nitrobenzene-d5	89	18-162		
p-Terphenyl-d14	79	34-148							

RL - Reporting Limit , DF - Dilution Factor , Qual - Qualifiers

Analytical Report



URS Corporation
2870 Gateway Oaks Drive, Suite 300
Sacramento, CA 95833-4324

Date Received: 12/03/10
Work Order No: 10-12-0271
Preparation: EPA 3545
Method: EPA 8082
Units: ug/kg

Project: 17326502.00007

Page 1 of 3

Client Sample Number	Lab Sample Number	Date/Time Collected	Matrix	Instrument	Date Prepared	Date/Time Analyzed	QC Batch ID
B-1-2	10-12-0271-1-A	12/02/10 08:30	Solid	GC 58	12/03/10	12/08/10 23:30	101203L02

Parameter	Result	RL	DF	Qual	Parameter	Result	RL	DF	Qual
Aroclor-1016	ND	50	1		Aroclor-1248	ND	50	1	
Aroclor-1221	ND	50	1		Aroclor-1254	ND	50	1	
Aroclor-1232	ND	50	1		Aroclor-1260	ND	50	1	
Aroclor-1242	ND	50	1		Aroclor-1262	ND	50	1	
<u>Surrogates:</u>	<u>REC (%)</u>	<u>Control Limits</u>	<u>Qual</u>		<u>Surrogates:</u>	<u>REC (%)</u>	<u>Control Limits</u>	<u>Qual</u>	
Decachlorobiphenyl	112	50-130			2,4,5,6-Tetrachloro-m-Xylene	82	50-130		

Client Sample Number	Lab Sample Number	Date/Time Collected	Matrix	Instrument	Date Prepared	Date/Time Analyzed	QC Batch ID
B-2-2	10-12-0271-4-A	12/02/10 09:15	Solid	GC 58	12/03/10	12/08/10 23:48	101203L02

Parameter	Result	RL	DF	Qual	Parameter	Result	RL	DF	Qual
Aroclor-1016	ND	50	1		Aroclor-1248	ND	50	1	
Aroclor-1221	ND	50	1		Aroclor-1254	ND	50	1	
Aroclor-1232	ND	50	1		Aroclor-1260	ND	50	1	
Aroclor-1242	ND	50	1		Aroclor-1262	ND	50	1	
<u>Surrogates:</u>	<u>REC (%)</u>	<u>Control Limits</u>	<u>Qual</u>		<u>Surrogates:</u>	<u>REC (%)</u>	<u>Control Limits</u>	<u>Qual</u>	
Decachlorobiphenyl	130	50-130			2,4,5,6-Tetrachloro-m-Xylene	78	50-130		

Client Sample Number	Lab Sample Number	Date/Time Collected	Matrix	Instrument	Date Prepared	Date/Time Analyzed	QC Batch ID
B-3-2	10-12-0271-7-A	12/02/10 09:45	Solid	GC 58	12/03/10	12/09/10 00:06	101203L02

Parameter	Result	RL	DF	Qual	Parameter	Result	RL	DF	Qual
Aroclor-1016	ND	50	1		Aroclor-1248	ND	50	1	
Aroclor-1221	ND	50	1		Aroclor-1254	ND	50	1	
Aroclor-1232	ND	50	1		Aroclor-1260	ND	50	1	
Aroclor-1242	ND	50	1		Aroclor-1262	ND	50	1	
<u>Surrogates:</u>	<u>REC (%)</u>	<u>Control Limits</u>	<u>Qual</u>		<u>Surrogates:</u>	<u>REC (%)</u>	<u>Control Limits</u>	<u>Qual</u>	
Decachlorobiphenyl	73	50-130			2,4,5,6-Tetrachloro-m-Xylene	77	50-130		

Client Sample Number	Lab Sample Number	Date/Time Collected	Matrix	Instrument	Date Prepared	Date/Time Analyzed	QC Batch ID
B-4-2	10-12-0271-10-A	12/02/10 10:25	Solid	GC 58	12/03/10	12/09/10 00:24	101203L02

Parameter	Result	RL	DF	Qual	Parameter	Result	RL	DF	Qual
Aroclor-1016	ND	50	1		Aroclor-1248	ND	50	1	
Aroclor-1221	ND	50	1		Aroclor-1254	ND	50	1	
Aroclor-1232	ND	50	1		Aroclor-1260	ND	50	1	
Aroclor-1242	ND	50	1		Aroclor-1262	ND	50	1	
<u>Surrogates:</u>	<u>REC (%)</u>	<u>Control Limits</u>	<u>Qual</u>		<u>Surrogates:</u>	<u>REC (%)</u>	<u>Control Limits</u>	<u>Qual</u>	
Decachlorobiphenyl	69	50-130			2,4,5,6-Tetrachloro-m-Xylene	68	50-130		

RL - Reporting Limit , DF - Dilution Factor , Qual - Qualifiers

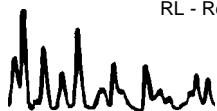

Analytical Report



URS Corporation
2870 Gateway Oaks Drive, Suite 300
Sacramento, CA 95833-4324

Date Received: 12/03/10
Work Order No: 10-12-0271
Preparation: EPA 3545
Method: EPA 8082
Units: ug/kg

Project: 17326502.00007

Page 2 of 3

Client Sample Number	Lab Sample Number	Date/Time Collected	Matrix	Instrument	Date Prepared	Date/Time Analyzed	QC Batch ID
B-12-2	10-12-0271-13-A	12/02/10 11:25	Solid	GC 58	12/03/10	12/09/10 11:33	101203L02

Parameter	Result	RL	DF	Qual	Parameter	Result	RL	DF	Qual
Aroclor-1016	ND	50	1		Aroclor-1248	ND	50	1	
Aroclor-1221	ND	50	1		Aroclor-1254	ND	50	1	
Aroclor-1232	ND	50	1		Aroclor-1260	ND	50	1	
Aroclor-1242	ND	50	1		Aroclor-1262	ND	50	1	
<u>Surrogates:</u>	<u>REC (%)</u>	<u>Control Limits</u>	<u>Qual</u>		<u>Surrogates:</u>	<u>REC (%)</u>	<u>Control Limits</u>	<u>Qual</u>	
Decachlorobiphenyl	100	50-130			2,4,5,6-Tetrachloro-m-Xylene	101	50-130		

Client Sample Number	Lab Sample Number	Date/Time Collected	Matrix	Instrument	Date Prepared	Date/Time Analyzed	QC Batch ID
B-5-3	10-12-0271-17-A	12/02/10 12:40	Solid	GC 58	12/03/10	12/09/10 01:00	101203L02

Parameter	Result	RL	DF	Qual	Parameter	Result	RL	DF	Qual
Aroclor-1016	ND	50	1		Aroclor-1248	ND	50	1	
Aroclor-1221	ND	50	1		Aroclor-1254	ND	50	1	
Aroclor-1232	ND	50	1		Aroclor-1260	ND	50	1	
Aroclor-1242	ND	50	1		Aroclor-1262	ND	50	1	
<u>Surrogates:</u>	<u>REC (%)</u>	<u>Control Limits</u>	<u>Qual</u>		<u>Surrogates:</u>	<u>REC (%)</u>	<u>Control Limits</u>	<u>Qual</u>	
Decachlorobiphenyl	81	50-130			2,4,5,6-Tetrachloro-m-Xylene	87	50-130		

Client Sample Number	Lab Sample Number	Date/Time Collected	Matrix	Instrument	Date Prepared	Date/Time Analyzed	QC Batch ID
B-11-5	10-12-0271-19-A	12/02/10 13:10	Solid	GC 31	12/03/10	12/08/10 12:15	101206L17

Parameter	Result	RL	DF	Qual	Parameter	Result	RL	DF	Qual
Aroclor-1016	ND	50	1		Aroclor-1248	ND	50	1	
Aroclor-1221	ND	50	1		Aroclor-1254	ND	50	1	
Aroclor-1232	ND	50	1		Aroclor-1260	ND	50	1	
Aroclor-1242	ND	50	1		Aroclor-1262	ND	50	1	
<u>Surrogates:</u>	<u>REC (%)</u>	<u>Control Limits</u>	<u>Qual</u>		<u>Surrogates:</u>	<u>REC (%)</u>	<u>Control Limits</u>	<u>Qual</u>	
Decachlorobiphenyl	82	50-130			2,4,5,6-Tetrachloro-m-Xylene	85	50-130		

Client Sample Number	Lab Sample Number	Date/Time Collected	Matrix	Instrument	Date Prepared	Date/Time Analyzed	QC Batch ID
B-6-2	10-12-0271-22-A	12/02/10 14:05	Solid	GC 58	12/03/10	12/09/10 01:18	101203L02

Parameter	Result	RL	DF	Qual	Parameter	Result	RL	DF	Qual
Aroclor-1016	ND	50	1		Aroclor-1248	ND	50	1	
Aroclor-1221	ND	50	1		Aroclor-1254	ND	50	1	
Aroclor-1232	ND	50	1		Aroclor-1260	ND	50	1	
Aroclor-1242	ND	50	1		Aroclor-1262	ND	50	1	
<u>Surrogates:</u>	<u>REC (%)</u>	<u>Control Limits</u>	<u>Qual</u>		<u>Surrogates:</u>	<u>REC (%)</u>	<u>Control Limits</u>	<u>Qual</u>	
Decachlorobiphenyl	77	50-130			2,4,5,6-Tetrachloro-m-Xylene	67	50-130		

RL - Reporting Limit , DF - Dilution Factor , Qual - Qualifiers



Analytical Report



URS Corporation
2870 Gateway Oaks Drive, Suite 300
Sacramento, CA 95833-4324

Date Received: 12/03/10
Work Order No: 10-12-0271
Preparation: EPA 3545
Method: EPA 8082
Units: ug/kg

Project: 17326502.00007

Page 3 of 3

Client Sample Number	Lab Sample Number	Date/Time Collected	Matrix	Instrument	Date Prepared	Date/Time Analyzed	QC Batch ID
B-9-2	10-12-0271-27-A	12/02/10 15:25	Solid	GC 58	12/03/10	12/09/10 01:36	101203L02

Parameter	Result	RL	DF	Qual	Parameter	Result	RL	DF	Qual
Aroclor-1016	ND	50	1		Aroclor-1248	ND	50	1	
Aroclor-1221	ND	50	1		Aroclor-1254	ND	50	1	
Aroclor-1232	ND	50	1		Aroclor-1260	ND	50	1	
Aroclor-1242	ND	50	1		Aroclor-1262	ND	50	1	
<u>Surrogates:</u>	<u>REC (%)</u>	<u>Control Limits</u>	<u>Qual</u>		<u>Surrogates:</u>	<u>REC (%)</u>	<u>Control Limits</u>	<u>Qual</u>	
Decachlorobiphenyl	78	50-130			2,4,5,6-Tetrachloro-m-Xylene	81	50-130		

Method Blank	099-12-535-1,050	N/A	Solid	GC 58	12/03/10	12/03/10 11:56	101203L02
---------------------	-------------------------	------------	--------------	--------------	-----------------	---------------------------	------------------

Parameter	Result	RL	DF	Qual	Parameter	Result	RL	DF	Qual
Aroclor-1016	ND	50	1		Aroclor-1248	ND	50	1	
Aroclor-1221	ND	50	1		Aroclor-1254	ND	50	1	
Aroclor-1232	ND	50	1		Aroclor-1260	ND	50	1	
Aroclor-1242	ND	50	1		Aroclor-1262	ND	50	1	
<u>Surrogates:</u>	<u>REC (%)</u>	<u>Control Limits</u>	<u>Qual</u>		<u>Surrogates:</u>	<u>REC (%)</u>	<u>Control Limits</u>	<u>Qual</u>	
Decachlorobiphenyl	95	50-130			2,4,5,6-Tetrachloro-m-Xylene	89	50-130		

Method Blank	099-12-535-1,055	N/A	Solid	GC 31	12/06/10	12/08/10 11:55	101206L17
---------------------	-------------------------	------------	--------------	--------------	-----------------	---------------------------	------------------

Parameter	Result	RL	DF	Qual	Parameter	Result	RL	DF	Qual
Aroclor-1016	ND	50	1		Aroclor-1248	ND	50	1	
Aroclor-1221	ND	50	1		Aroclor-1254	ND	50	1	
Aroclor-1232	ND	50	1		Aroclor-1260	ND	50	1	
Aroclor-1242	ND	50	1		Aroclor-1262	ND	50	1	
<u>Surrogates:</u>	<u>REC (%)</u>	<u>Control Limits</u>	<u>Qual</u>		<u>Surrogates:</u>	<u>REC (%)</u>	<u>Control Limits</u>	<u>Qual</u>	
Decachlorobiphenyl	77	50-130			2,4,5,6-Tetrachloro-m-Xylene	81	50-130		

RL - Reporting Limit , DF - Dilution Factor , Qual - Qualifiers



Analytical Report



URS Corporation
2870 Gateway Oaks Drive, Suite 300
Sacramento, CA 95833-4324

Date Received: 12/03/10
Work Order No: 10-12-0271
Preparation: EPA 5035
Method: EPA 8260B
Units: ug/kg

Project: 17326502.00007

Page 1 of 28

Client Sample Number	Lab Sample Number	Date/Time Collected	Matrix	Instrument	Date Prepared	Date/Time Analyzed	QC Batch ID
B-1-2	10-12-0271-1-D	12/02/10 08:30	Solid	GC/MS Q	12/03/10	12/06/10 20:57	101206L01

Parameter	Result	RL	DF	Qual	Parameter	Result	RL	DF	Qual
Acetone	ND	48	0.956		1,3-Dichloropropane	ND	0.96	0.956	
Benzene	4.6	0.96	0.956		2,2-Dichloropropane	ND	4.8	0.956	
Bromobenzene	ND	0.96	0.956		1,1-Dichloropropene	ND	1.9	0.956	
Bromochloromethane	ND	1.9	0.956		c-1,3-Dichloropropene	ND	0.96	0.956	
Bromodichloromethane	ND	0.96	0.956		t-1,3-Dichloropropene	ND	1.9	0.956	
Bromoform	ND	4.8	0.956		Ethylbenzene	1.9	0.96	0.956	
Bromomethane	ND	19	0.956		2-Hexanone	ND	19	0.956	
2-Butanone	ND	19	0.956		Isopropylbenzene	ND	0.96	0.956	
n-Butylbenzene	ND	0.96	0.956		p-Isopropyltoluene	ND	0.96	0.956	
sec-Butylbenzene	ND	0.96	0.956		Methylene Chloride	ND	9.6	0.956	
tert-Butylbenzene	ND	0.96	0.956		4-Methyl-2-Pentanone	ND	19	0.956	
Carbon Disulfide	ND	9.6	0.956		Naphthalene	ND	9.6	0.956	
Carbon Tetrachloride	ND	0.96	0.956		n-Propylbenzene	ND	1.9	0.956	
Chlorobenzene	ND	0.96	0.956		Styrene	ND	0.96	0.956	
Chloroethane	ND	1.9	0.956		1,1,1,2-Tetrachloroethane	ND	0.96	0.956	
Chloroform	ND	0.96	0.956		1,1,2,2-Tetrachloroethane	ND	1.9	0.956	
Chloromethane	ND	19	0.956		Tetrachloroethene	ND	0.96	0.956	
2-Chlorotoluene	ND	0.96	0.956		Toluene	13	0.96	0.956	
4-Chlorotoluene	ND	0.96	0.956		1,2,3-Trichlorobenzene	ND	1.9	0.956	
Dibromochloromethane	ND	1.9	0.956		1,2,4-Trichlorobenzene	ND	1.9	0.956	
1,2-Dibromo-3-Chloropropane	ND	4.8	0.956		1,1,1-Trichloroethane	ND	0.96	0.956	
1,2-Dibromoethane	ND	0.96	0.956		1,1,2-Trichloroethane	ND	0.96	0.956	
Dibromomethane	ND	0.96	0.956		1,1,2-Trichloro-1,2,2-Trifluoroethane	ND	9.6	0.956	
1,2-Dichlorobenzene	ND	0.96	0.956		Trichloroethene	ND	1.9	0.956	
1,3-Dichlorobenzene	ND	0.96	0.956		Trichlorofluoromethane	ND	9.6	0.956	
1,4-Dichlorobenzene	ND	0.96	0.956		1,2,3-Trichloropropane	ND	1.9	0.956	
Dichlorodifluoromethane	ND	1.9	0.956		1,2,4-Trimethylbenzene	ND	1.9	0.956	
1,1-Dichloroethane	ND	0.96	0.956		1,3,5-Trimethylbenzene	ND	1.9	0.956	
1,2-Dichloroethane	ND	0.96	0.956		Vinyl Acetate	ND	9.6	0.956	
1,1-Dichloroethene	ND	0.96	0.956		Vinyl Chloride	ND	0.96	0.956	
c-1,2-Dichloroethene	ND	0.96	0.956		p/m-Xylene	15	1.9	0.956	
t-1,2-Dichloroethene	ND	0.96	0.956		o-Xylene	2.8	0.96	0.956	
1,2-Dichloropropane	ND	0.96	0.956		Methyl-t-Butyl Ether (MTBE)	ND	1.9	0.956	
<u>Surrogates:</u>	<u>REC (%)</u>	<u>Control Limits</u>	<u>Qual</u>		<u>Surrogates:</u>	<u>REC (%)</u>	<u>Control Limits</u>	<u>Qual</u>	
Dibromofluoromethane	105	79-133			1,2-Dichloroethane-d4	102	71-155		
1,4-Bromofluorobenzene	97	80-120			Toluene-d8	100	80-120		

RL - Reporting Limit , DF - Dilution Factor , Qual - Qualifiers



Analytical Report



URS Corporation
2870 Gateway Oaks Drive, Suite 300
Sacramento, CA 95833-4324

Date Received: 12/03/10
Work Order No: 10-12-0271
Preparation: EPA 5035
Method: EPA 8260B
Units: ug/kg

Project: 17326502.00007

Page 2 of 28

Client Sample Number	Lab Sample Number	Date/Time Collected	Matrix	Instrument	Date Prepared	Date/Time Analyzed	QC Batch ID
B-1-10	10-12-0271-3-C	12/02/10 08:50	Solid	GC/MS Q	12/03/10	12/05/10 00:28	101204L03

Parameter	Result	RL	DF	Qual	Parameter	Result	RL	DF	Qual
Acetone	ND	48	0.969		1,3-Dichloropropane	ND	0.97	0.969	
Benzene	1.6	0.97	0.969		2,2-Dichloropropane	ND	4.8	0.969	
Bromobenzene	ND	0.97	0.969		1,1-Dichloropropene	ND	1.9	0.969	
Bromochloromethane	ND	1.9	0.969		c-1,3-Dichloropropene	ND	0.97	0.969	
Bromodichloromethane	ND	0.97	0.969		t-1,3-Dichloropropene	ND	1.9	0.969	
Bromoform	ND	4.8	0.969		Ethylbenzene	ND	0.97	0.969	
Bromomethane	ND	19	0.969		2-Hexanone	ND	19	0.969	
2-Butanone	ND	19	0.969		Isopropylbenzene	ND	0.97	0.969	
n-Butylbenzene	ND	0.97	0.969		p-Isopropyltoluene	ND	0.97	0.969	
sec-Butylbenzene	ND	0.97	0.969		Methylene Chloride	ND	9.7	0.969	
tert-Butylbenzene	ND	0.97	0.969		4-Methyl-2-Pentanone	ND	19	0.969	
Carbon Disulfide	ND	9.7	0.969		Naphthalene	ND	9.7	0.969	
Carbon Tetrachloride	ND	0.97	0.969		n-Propylbenzene	ND	1.9	0.969	
Chlorobenzene	ND	0.97	0.969		Styrene	ND	0.97	0.969	
Chloroethane	ND	1.9	0.969		1,1,1,2-Tetrachloroethane	ND	0.97	0.969	
Chloroform	ND	0.97	0.969		1,1,2,2-Tetrachloroethane	ND	1.9	0.969	
Chloromethane	ND	19	0.969		Tetrachloroethene	ND	0.97	0.969	
2-Chlorotoluene	ND	0.97	0.969		Toluene	ND	0.97	0.969	
4-Chlorotoluene	ND	0.97	0.969		1,2,3-Trichlorobenzene	ND	1.9	0.969	
Dibromochloromethane	ND	1.9	0.969		1,2,4-Trichlorobenzene	ND	1.9	0.969	
1,2-Dibromo-3-Chloropropane	ND	4.8	0.969		1,1,1-Trichloroethane	ND	0.97	0.969	
1,2-Dibromoethane	ND	0.97	0.969		1,1,2-Trichloroethane	ND	0.97	0.969	
Dibromomethane	ND	0.97	0.969		1,1,2-Trichloro-1,2,2-Trifluoroethane	ND	9.7	0.969	
1,2-Dichlorobenzene	ND	0.97	0.969		Trichloroethene	ND	1.9	0.969	
1,3-Dichlorobenzene	ND	0.97	0.969		Trichlorofluoromethane	ND	9.7	0.969	
1,4-Dichlorobenzene	ND	0.97	0.969		1,2,3-Trichloropropane	ND	1.9	0.969	
Dichlorodifluoromethane	ND	1.9	0.969		1,2,4-Trimethylbenzene	ND	1.9	0.969	
1,1-Dichloroethane	ND	0.97	0.969		1,3,5-Trimethylbenzene	ND	1.9	0.969	
1,2-Dichloroethane	ND	0.97	0.969		Vinyl Acetate	ND	9.7	0.969	
1,1-Dichloroethene	ND	0.97	0.969		Vinyl Chloride	ND	0.97	0.969	
c-1,2-Dichloroethene	ND	0.97	0.969		p/m-Xylene	ND	1.9	0.969	
t-1,2-Dichloroethene	ND	0.97	0.969		o-Xylene	ND	0.97	0.969	
1,2-Dichloropropane	ND	0.97	0.969		Methyl-t-Butyl Ether (MTBE)	ND	1.9	0.969	
<u>Surrogates:</u>	<u>REC (%)</u>	<u>Control Limits</u>	<u>Qual</u>		<u>Surrogates:</u>	<u>REC (%)</u>	<u>Control Limits</u>	<u>Qual</u>	
Dibromofluoromethane	118	79-133			1,2-Dichloroethane-d4	118	71-155		
1,4-Bromofluorobenzene	96	80-120			Toluene-d8	101	80-120		

RL - Reporting Limit , DF - Dilution Factor , Qual - Qualifiers



Analytical Report



URS Corporation
2870 Gateway Oaks Drive, Suite 300
Sacramento, CA 95833-4324

Date Received: 12/03/10
Work Order No: 10-12-0271
Preparation: EPA 5035
Method: EPA 8260B
Units: ug/kg

Project: 17326502.00007

Page 3 of 28

Client Sample Number	Lab Sample Number	Date/Time Collected	Matrix	Instrument	Date Prepared	Date/Time Analyzed	QC Batch ID
B-2-2	10-12-0271-4-C	12/02/10 09:15	Solid	GC/MS Q	12/03/10	12/05/10 00:57	101204L03

Parameter	Result	RL	DF	Qual	Parameter	Result	RL	DF	Qual
Acetone	ND	62	1.23		1,3-Dichloropropane	ND	1.2	1.23	
Benzene	ND	1.2	1.23		2,2-Dichloropropane	ND	6.2	1.23	
Bromobenzene	ND	1.2	1.23		1,1-Dichloropropene	ND	2.5	1.23	
Bromochloromethane	ND	2.5	1.23		c-1,3-Dichloropropene	ND	1.2	1.23	
Bromodichloromethane	ND	1.2	1.23		t-1,3-Dichloropropene	ND	2.5	1.23	
Bromoform	ND	6.2	1.23		Ethylbenzene	ND	1.2	1.23	
Bromomethane	ND	25	1.23		2-Hexanone	ND	25	1.23	
2-Butanone	ND	25	1.23		Isopropylbenzene	ND	1.2	1.23	
n-Butylbenzene	ND	1.2	1.23		p-Isopropyltoluene	ND	1.2	1.23	
sec-Butylbenzene	ND	1.2	1.23		Methylene Chloride	ND	12	1.23	
tert-Butylbenzene	ND	1.2	1.23		4-Methyl-2-Pentanone	ND	25	1.23	
Carbon Disulfide	ND	12	1.23		Naphthalene	ND	12	1.23	
Carbon Tetrachloride	ND	1.2	1.23		n-Propylbenzene	ND	2.5	1.23	
Chlorobenzene	ND	1.2	1.23		Styrene	ND	1.2	1.23	
Chloroethane	ND	2.5	1.23		1,1,1,2-Tetrachloroethane	ND	1.2	1.23	
Chloroform	ND	1.2	1.23		1,1,2,2-Tetrachloroethane	ND	2.5	1.23	
Chloromethane	ND	25	1.23		Tetrachloroethene	ND	1.2	1.23	
2-Chlorotoluene	ND	1.2	1.23		Toluene	ND	1.2	1.23	
4-Chlorotoluene	ND	1.2	1.23		1,2,3-Trichlorobenzene	ND	2.5	1.23	
Dibromochloromethane	ND	2.5	1.23		1,2,4-Trichlorobenzene	ND	2.5	1.23	
1,2-Dibromo-3-Chloropropane	ND	6.2	1.23		1,1,1-Trichloroethane	ND	1.2	1.23	
1,2-Dibromoethane	ND	1.2	1.23		1,1,2-Trichloroethane	ND	1.2	1.23	
Dibromomethane	ND	1.2	1.23		1,1,2-Trichloro-1,2,2-Trifluoroethane	ND	12	1.23	
1,2-Dichlorobenzene	ND	1.2	1.23		Trichloroethene	ND	2.5	1.23	
1,3-Dichlorobenzene	ND	1.2	1.23		Trichlorofluoromethane	ND	12	1.23	
1,4-Dichlorobenzene	ND	1.2	1.23		1,2,3-Trichloropropane	ND	2.5	1.23	
Dichlorodifluoromethane	ND	2.5	1.23		1,2,4-Trimethylbenzene	ND	2.5	1.23	
1,1-Dichloroethane	ND	1.2	1.23		1,3,5-Trimethylbenzene	ND	2.5	1.23	
1,2-Dichloroethane	ND	1.2	1.23		Vinyl Acetate	ND	12	1.23	
1,1-Dichloroethene	ND	1.2	1.23		Vinyl Chloride	ND	1.2	1.23	
c-1,2-Dichloroethene	ND	1.2	1.23		p/m-Xylene	ND	2.5	1.23	
t-1,2-Dichloroethene	ND	1.2	1.23		o-Xylene	ND	1.2	1.23	
1,2-Dichloropropane	ND	1.2	1.23		Methyl-t-Butyl Ether (MTBE)	ND	2.5	1.23	
<u>Surrogates:</u>	<u>REC (%)</u>	<u>Control Limits</u>	<u>Qual</u>		<u>Surrogates:</u>	<u>REC (%)</u>	<u>Control Limits</u>	<u>Qual</u>	
Dibromofluoromethane	119	79-133			1,2-Dichloroethane-d4	118	71-155		
1,4-Bromofluorobenzene	95	80-120			Toluene-d8	100	80-120		

RL - Reporting Limit , DF - Dilution Factor , Qual - Qualifiers



Analytical Report



URS Corporation
2870 Gateway Oaks Drive, Suite 300
Sacramento, CA 95833-4324

Date Received: 12/03/10
Work Order No: 10-12-0271
Preparation: EPA 5035
Method: EPA 8260B
Units: ug/kg

Project: 17326502.00007

Page 4 of 28

Client Sample Number	Lab Sample Number	Date/Time Collected	Matrix	Instrument	Date Prepared	Date/Time Analyzed	QC Batch ID
B-2-10	10-12-0271-6-C	12/02/10 09:30	Solid	GC/MS Q	12/03/10	12/05/10 01:55	101204L03

Parameter	Result	RL	DF	Qual	Parameter	Result	RL	DF	Qual
Acetone	ND	44	0.873		1,3-Dichloropropane	ND	0.87	0.873	
Benzene	1.6	0.87	0.873		2,2-Dichloropropane	ND	4.4	0.873	
Bromobenzene	ND	0.87	0.873		1,1-Dichloropropene	ND	1.7	0.873	
Bromochloromethane	ND	1.7	0.873		c-1,3-Dichloropropene	ND	0.87	0.873	
Bromodichloromethane	ND	0.87	0.873		t-1,3-Dichloropropene	ND	1.7	0.873	
Bromoform	ND	4.4	0.873		Ethylbenzene	ND	0.87	0.873	
Bromomethane	ND	17	0.873		2-Hexanone	ND	17	0.873	
2-Butanone	ND	17	0.873		Isopropylbenzene	ND	0.87	0.873	
n-Butylbenzene	ND	0.87	0.873		p-Isopropyltoluene	ND	0.87	0.873	
sec-Butylbenzene	ND	0.87	0.873		Methylene Chloride	ND	8.7	0.873	
tert-Butylbenzene	ND	0.87	0.873		4-Methyl-2-Pentanone	ND	17	0.873	
Carbon Disulfide	ND	8.7	0.873		Naphthalene	ND	8.7	0.873	
Carbon Tetrachloride	ND	0.87	0.873		n-Propylbenzene	ND	1.7	0.873	
Chlorobenzene	ND	0.87	0.873		Styrene	ND	0.87	0.873	
Chloroethane	ND	1.7	0.873		1,1,1,2-Tetrachloroethane	ND	0.87	0.873	
Chloroform	ND	0.87	0.873		1,1,2,2-Tetrachloroethane	ND	1.7	0.873	
Chloromethane	ND	17	0.873		Tetrachloroethene	ND	0.87	0.873	
2-Chlorotoluene	ND	0.87	0.873		Toluene	ND	0.87	0.873	
4-Chlorotoluene	ND	0.87	0.873		1,2,3-Trichlorobenzene	ND	1.7	0.873	
Dibromochloromethane	ND	1.7	0.873		1,2,4-Trichlorobenzene	ND	1.7	0.873	
1,2-Dibromo-3-Chloropropane	ND	4.4	0.873		1,1,1-Trichloroethane	ND	0.87	0.873	
1,2-Dibromoethane	ND	0.87	0.873		1,1,2-Trichloroethane	ND	0.87	0.873	
Dibromomethane	ND	0.87	0.873		1,1,2-Trichloro-1,2,2-Trifluoroethane	ND	8.7	0.873	
1,2-Dichlorobenzene	ND	0.87	0.873		Trichloroethene	ND	1.7	0.873	
1,3-Dichlorobenzene	ND	0.87	0.873		Trichlorofluoromethane	ND	8.7	0.873	
1,4-Dichlorobenzene	ND	0.87	0.873		1,2,3-Trichloropropane	ND	1.7	0.873	
Dichlorodifluoromethane	ND	1.7	0.873		1,2,4-Trimethylbenzene	ND	1.7	0.873	
1,1-Dichloroethane	ND	0.87	0.873		1,3,5-Trimethylbenzene	ND	1.7	0.873	
1,2-Dichloroethane	ND	0.87	0.873		Vinyl Acetate	ND	8.7	0.873	
1,1-Dichloroethene	ND	0.87	0.873		Vinyl Chloride	ND	0.87	0.873	
c-1,2-Dichloroethene	ND	0.87	0.873		p/m-Xylene	ND	1.7	0.873	
t-1,2-Dichloroethene	ND	0.87	0.873		o-Xylene	ND	0.87	0.873	
1,2-Dichloropropane	ND	0.87	0.873		Methyl-t-Butyl Ether (MTBE)	ND	1.7	0.873	
<u>Surrogates:</u>	<u>REC (%)</u>	<u>Control Limits</u>	<u>Qual</u>		<u>Surrogates:</u>	<u>REC (%)</u>	<u>Control Limits</u>	<u>Qual</u>	
Dibromofluoromethane	118	79-133			1,2-Dichloroethane-d4	120	71-155		
1,4-Bromofluorobenzene	96	80-120			Toluene-d8	101	80-120		

RL - Reporting Limit , DF - Dilution Factor , Qual - Qualifiers



Analytical Report



URS Corporation
2870 Gateway Oaks Drive, Suite 300
Sacramento, CA 95833-4324

Date Received: 12/03/10
Work Order No: 10-12-0271
Preparation: EPA 5035
Method: EPA 8260B
Units: ug/kg

Project: 17326502.00007

Page 5 of 28

Client Sample Number	Lab Sample Number	Date/Time Collected	Matrix	Instrument	Date Prepared	Date/Time Analyzed	QC Batch ID
B-3-2	10-12-0271-7-C	12/02/10 09:45	Solid	GC/MS Q	12/03/10	12/05/10 02:23	101204L03

Parameter	Result	RL	DF	Qual	Parameter	Result	RL	DF	Qual
Acetone	ND	43	0.853		1,3-Dichloropropane	ND	0.85	0.853	
Benzene	ND	0.85	0.853		2,2-Dichloropropane	ND	4.3	0.853	
Bromobenzene	ND	0.85	0.853		1,1-Dichloropropene	ND	1.7	0.853	
Bromochloromethane	ND	1.7	0.853		c-1,3-Dichloropropene	ND	0.85	0.853	
Bromodichloromethane	ND	0.85	0.853		t-1,3-Dichloropropene	ND	1.7	0.853	
Bromoform	ND	4.3	0.853		Ethylbenzene	ND	0.85	0.853	
Bromomethane	ND	17	0.853		2-Hexanone	ND	17	0.853	
2-Butanone	ND	17	0.853		Isopropylbenzene	ND	0.85	0.853	
n-Butylbenzene	ND	0.85	0.853		p-Isopropyltoluene	ND	0.85	0.853	
sec-Butylbenzene	ND	0.85	0.853		Methylene Chloride	ND	8.5	0.853	
tert-Butylbenzene	ND	0.85	0.853		4-Methyl-2-Pentanone	ND	17	0.853	
Carbon Disulfide	ND	8.5	0.853		Naphthalene	ND	8.5	0.853	
Carbon Tetrachloride	ND	0.85	0.853		n-Propylbenzene	ND	1.7	0.853	
Chlorobenzene	ND	0.85	0.853		Styrene	ND	0.85	0.853	
Chloroethane	ND	1.7	0.853		1,1,1,2-Tetrachloroethane	ND	0.85	0.853	
Chloroform	ND	0.85	0.853		1,1,2,2-Tetrachloroethane	ND	1.7	0.853	
Chloromethane	ND	17	0.853		Tetrachloroethene	ND	0.85	0.853	
2-Chlorotoluene	ND	0.85	0.853		Toluene	ND	0.85	0.853	
4-Chlorotoluene	ND	0.85	0.853		1,2,3-Trichlorobenzene	ND	1.7	0.853	
Dibromochloromethane	ND	1.7	0.853		1,2,4-Trichlorobenzene	ND	1.7	0.853	
1,2-Dibromo-3-Chloropropane	ND	4.3	0.853		1,1,1-Trichloroethane	ND	0.85	0.853	
1,2-Dibromoethane	ND	0.85	0.853		1,1,2-Trichloroethane	ND	0.85	0.853	
Dibromomethane	ND	0.85	0.853		1,1,2-Trichloro-1,2,2-Trifluoroethane	ND	8.5	0.853	
1,2-Dichlorobenzene	ND	0.85	0.853		Trichloroethene	ND	1.7	0.853	
1,3-Dichlorobenzene	ND	0.85	0.853		Trichlorofluoromethane	ND	8.5	0.853	
1,4-Dichlorobenzene	ND	0.85	0.853		1,2,3-Trichloropropane	ND	1.7	0.853	
Dichlorodifluoromethane	ND	1.7	0.853		1,2,4-Trimethylbenzene	ND	1.7	0.853	
1,1-Dichloroethane	ND	0.85	0.853		1,3,5-Trimethylbenzene	ND	1.7	0.853	
1,2-Dichloroethane	ND	0.85	0.853		Vinyl Acetate	ND	8.5	0.853	
1,1-Dichloroethene	ND	0.85	0.853		Vinyl Chloride	ND	0.85	0.853	
c-1,2-Dichloroethene	ND	0.85	0.853		p/m-Xylene	ND	1.7	0.853	
t-1,2-Dichloroethene	ND	0.85	0.853		o-Xylene	ND	0.85	0.853	
1,2-Dichloropropane	ND	0.85	0.853		Methyl-t-Butyl Ether (MTBE)	ND	1.7	0.853	
<u>Surrogates:</u>	<u>REC (%)</u>	<u>Control</u>	<u>Qual</u>		<u>Surrogates:</u>	<u>REC (%)</u>	<u>Control</u>	<u>Qual</u>	
		<u>Limits</u>					<u>Limits</u>		
Dibromofluoromethane	122	79-133			1,2-Dichloroethane-d4	122	71-155		
1,4-Bromofluorobenzene	88	80-120			Toluene-d8	98	80-120		

RL - Reporting Limit , DF - Dilution Factor , Qual - Qualifiers



Analytical Report



URS Corporation
2870 Gateway Oaks Drive, Suite 300
Sacramento, CA 95833-4324

Date Received: 12/03/10
Work Order No: 10-12-0271
Preparation: EPA 5035
Method: EPA 8260B
Units: ug/kg

Project: 17326502.00007

Page 6 of 28

Client Sample Number	Lab Sample Number	Date/Time Collected	Matrix	Instrument	Date Prepared	Date/Time Analyzed	QC Batch ID
B-3-10	10-12-0271-9-C	12/02/10 10:00	Solid	GC/MS Q	12/03/10	12/05/10 03:21	101204L03

Parameter	Result	RL	DF	Qual	Parameter	Result	RL	DF	Qual
Acetone	ND	47	0.945		1,3-Dichloropropane	ND	0.94	0.945	
Benzene	2.8	0.94	0.945		2,2-Dichloropropane	ND	4.7	0.945	
Bromobenzene	ND	0.94	0.945		1,1-Dichloropropene	ND	1.9	0.945	
Bromochloromethane	ND	1.9	0.945		c-1,3-Dichloropropene	ND	0.94	0.945	
Bromodichloromethane	ND	0.94	0.945		t-1,3-Dichloropropene	ND	1.9	0.945	
Bromoform	ND	4.7	0.945		Ethylbenzene	ND	0.94	0.945	
Bromomethane	ND	19	0.945		2-Hexanone	ND	19	0.945	
2-Butanone	ND	19	0.945		Isopropylbenzene	ND	0.94	0.945	
n-Butylbenzene	ND	0.94	0.945		p-Isopropyltoluene	ND	0.94	0.945	
sec-Butylbenzene	ND	0.94	0.945		Methylene Chloride	ND	9.4	0.945	
tert-Butylbenzene	ND	0.94	0.945		4-Methyl-2-Pentanone	ND	19	0.945	
Carbon Disulfide	ND	9.4	0.945		Naphthalene	ND	9.4	0.945	
Carbon Tetrachloride	ND	0.94	0.945		n-Propylbenzene	ND	1.9	0.945	
Chlorobenzene	ND	0.94	0.945		Styrene	ND	0.94	0.945	
Chloroethane	ND	1.9	0.945		1,1,1,2-Tetrachloroethane	ND	0.94	0.945	
Chloroform	ND	0.94	0.945		1,1,2,2-Tetrachloroethane	ND	1.9	0.945	
Chloromethane	ND	19	0.945		Tetrachloroethene	ND	0.94	0.945	
2-Chlorotoluene	ND	0.94	0.945		Toluene	ND	0.94	0.945	
4-Chlorotoluene	ND	0.94	0.945		1,2,3-Trichlorobenzene	ND	1.9	0.945	
Dibromochloromethane	ND	1.9	0.945		1,2,4-Trichlorobenzene	ND	1.9	0.945	
1,2-Dibromo-3-Chloropropane	ND	4.7	0.945		1,1,1-Trichloroethane	ND	0.94	0.945	
1,2-Dibromoethane	ND	0.94	0.945		1,1,2-Trichloroethane	ND	0.94	0.945	
Dibromomethane	ND	0.94	0.945		1,1,2-Trichloro-1,2,2-Trifluoroethane	ND	9.4	0.945	
1,2-Dichlorobenzene	ND	0.94	0.945		Trichloroethene	ND	1.9	0.945	
1,3-Dichlorobenzene	ND	0.94	0.945		Trichlorofluoromethane	ND	9.4	0.945	
1,4-Dichlorobenzene	ND	0.94	0.945		1,2,3-Trichloropropane	ND	1.9	0.945	
Dichlorodifluoromethane	ND	1.9	0.945		1,2,4-Trimethylbenzene	ND	1.9	0.945	
1,1-Dichloroethane	ND	0.94	0.945		1,3,5-Trimethylbenzene	ND	1.9	0.945	
1,2-Dichloroethane	ND	0.94	0.945		Vinyl Acetate	ND	9.4	0.945	
1,1-Dichloroethene	ND	0.94	0.945		Vinyl Chloride	ND	0.94	0.945	
c-1,2-Dichloroethene	ND	0.94	0.945		p/m-Xylene	ND	1.9	0.945	
t-1,2-Dichloroethene	ND	0.94	0.945		o-Xylene	ND	0.94	0.945	
1,2-Dichloropropane	ND	0.94	0.945		Methyl-t-Butyl Ether (MTBE)	ND	1.9	0.945	
<u>Surrogates:</u>	<u>REC (%)</u>	<u>Control Limits</u>	<u>Qual</u>		<u>Surrogates:</u>	<u>REC (%)</u>	<u>Control Limits</u>	<u>Qual</u>	
Dibromofluoromethane	122	79-133			1,2-Dichloroethane-d4	115	71-155		
1,4-Bromofluorobenzene	95	80-120			Toluene-d8	101	80-120		

RL - Reporting Limit , DF - Dilution Factor , Qual - Qualifiers

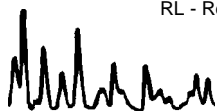

Analytical Report



URS Corporation
2870 Gateway Oaks Drive, Suite 300
Sacramento, CA 95833-4324

Date Received: 12/03/10
Work Order No: 10-12-0271
Preparation: EPA 5035
Method: EPA 8260B
Units: ug/kg

Project: 17326502.00007

Page 7 of 28

Client Sample Number	Lab Sample Number	Date/Time Collected	Matrix	Instrument	Date Prepared	Date/Time Analyzed	QC Batch ID
B-4-2	10-12-0271-10-C	12/02/10 10:25	Solid	GC/MS Q	12/03/10	12/05/10 03:49	101204L03

Parameter	Result	RL	DF	Qual	Parameter	Result	RL	DF	Qual
Acetone	ND	48	0.96		1,3-Dichloropropane	ND	0.96	0.96	
Benzene	ND	0.96	0.96		2,2-Dichloropropane	ND	4.8	0.96	
Bromobenzene	ND	0.96	0.96		1,1-Dichloropropene	ND	1.9	0.96	
Bromochloromethane	ND	1.9	0.96		c-1,3-Dichloropropene	ND	0.96	0.96	
Bromodichloromethane	ND	0.96	0.96		t-1,3-Dichloropropene	ND	1.9	0.96	
Bromoform	ND	4.8	0.96		Ethylbenzene	ND	0.96	0.96	
Bromomethane	ND	19	0.96		2-Hexanone	ND	19	0.96	
2-Butanone	ND	19	0.96		Isopropylbenzene	ND	0.96	0.96	
n-Butylbenzene	ND	0.96	0.96		p-Isopropyltoluene	ND	0.96	0.96	
sec-Butylbenzene	ND	0.96	0.96		Methylene Chloride	ND	9.6	0.96	
tert-Butylbenzene	ND	0.96	0.96		4-Methyl-2-Pentanone	ND	19	0.96	
Carbon Disulfide	ND	9.6	0.96		Naphthalene	ND	9.6	0.96	
Carbon Tetrachloride	ND	0.96	0.96		n-Propylbenzene	ND	1.9	0.96	
Chlorobenzene	ND	0.96	0.96		Styrene	ND	0.96	0.96	
Chloroethane	ND	1.9	0.96		1,1,1,2-Tetrachloroethane	ND	0.96	0.96	
Chloroform	ND	0.96	0.96		1,1,2,2-Tetrachloroethane	ND	1.9	0.96	
Chloromethane	ND	19	0.96		Tetrachloroethene	ND	0.96	0.96	
2-Chlorotoluene	ND	0.96	0.96		Toluene	ND	0.96	0.96	
4-Chlorotoluene	ND	0.96	0.96		1,2,3-Trichlorobenzene	ND	1.9	0.96	
Dibromochloromethane	ND	1.9	0.96		1,2,4-Trichlorobenzene	ND	1.9	0.96	
1,2-Dibromo-3-Chloropropane	ND	4.8	0.96		1,1,1-Trichloroethane	ND	0.96	0.96	
1,2-Dibromoethane	ND	0.96	0.96		1,1,2-Trichloroethane	ND	0.96	0.96	
Dibromomethane	ND	0.96	0.96		1,1,2-Trichloro-1,2,2-Trifluoroethane	ND	9.6	0.96	
1,2-Dichlorobenzene	ND	0.96	0.96		Trichloroethene	ND	1.9	0.96	
1,3-Dichlorobenzene	ND	0.96	0.96		Trichlorofluoromethane	ND	9.6	0.96	
1,4-Dichlorobenzene	ND	0.96	0.96		1,2,3-Trichloropropane	ND	1.9	0.96	
Dichlorodifluoromethane	ND	1.9	0.96		1,2,4-Trimethylbenzene	ND	1.9	0.96	
1,1-Dichloroethane	ND	0.96	0.96		1,3,5-Trimethylbenzene	ND	1.9	0.96	
1,2-Dichloroethane	ND	0.96	0.96		Vinyl Acetate	ND	9.6	0.96	
1,1-Dichloroethene	ND	0.96	0.96		Vinyl Chloride	ND	0.96	0.96	
c-1,2-Dichloroethene	ND	0.96	0.96		p/m-Xylene	ND	1.9	0.96	
t-1,2-Dichloroethene	ND	0.96	0.96		o-Xylene	ND	0.96	0.96	
1,2-Dichloropropane	ND	0.96	0.96		Methyl-t-Butyl Ether (MTBE)	ND	1.9	0.96	
<u>Surrogates:</u>	<u>REC (%)</u>	<u>Control Limits</u>	<u>Qual</u>		<u>Surrogates:</u>	<u>REC (%)</u>	<u>Control Limits</u>	<u>Qual</u>	
Dibromofluoromethane	120	79-133			1,2-Dichloroethane-d4	126	71-155		
1,4-Bromofluorobenzene	88	80-120			Toluene-d8	99	80-120		

RL - Reporting Limit , DF - Dilution Factor , Qual - Qualifiers

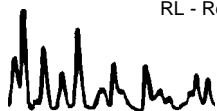

Analytical Report



URS Corporation
2870 Gateway Oaks Drive, Suite 300
Sacramento, CA 95833-4324

Date Received: 12/03/10
Work Order No: 10-12-0271
Preparation: EPA 5035
Method: EPA 8260B
Units: ug/kg

Project: 17326502.00007

Page 8 of 28

Client Sample Number	Lab Sample Number	Date/Time Collected	Matrix	Instrument	Date Prepared	Date/Time Analyzed	QC Batch ID
B-4-10	10-12-0271-12-C	12/02/10 10:45	Solid	GC/MS Q	12/03/10	12/05/10 04:47	101204L03

Parameter	Result	RL	DF	Qual	Parameter	Result	RL	DF	Qual
Acetone	ND	82	1.63		1,3-Dichloropropane	ND	1.6	1.63	
Benzene	ND	1.6	1.63		2,2-Dichloropropane	ND	8.2	1.63	
Bromobenzene	ND	1.6	1.63		1,1-Dichloropropene	ND	3.3	1.63	
Bromochloromethane	ND	3.3	1.63		c-1,3-Dichloropropene	ND	1.6	1.63	
Bromodichloromethane	ND	1.6	1.63		t-1,3-Dichloropropene	ND	3.3	1.63	
Bromoform	ND	8.2	1.63		Ethylbenzene	ND	1.6	1.63	
Bromomethane	ND	33	1.63		2-Hexanone	ND	33	1.63	
2-Butanone	ND	33	1.63		Isopropylbenzene	ND	1.6	1.63	
n-Butylbenzene	ND	1.6	1.63		p-Isopropyltoluene	ND	1.6	1.63	
sec-Butylbenzene	ND	1.6	1.63		Methylene Chloride	ND	16	1.63	
tert-Butylbenzene	ND	1.6	1.63		4-Methyl-2-Pentanone	ND	33	1.63	
Carbon Disulfide	ND	16	1.63		Naphthalene	ND	16	1.63	
Carbon Tetrachloride	ND	1.6	1.63		n-Propylbenzene	ND	3.3	1.63	
Chlorobenzene	ND	1.6	1.63		Styrene	ND	1.6	1.63	
Chloroethane	ND	3.3	1.63		1,1,1,2-Tetrachloroethane	ND	1.6	1.63	
Chloroform	ND	1.6	1.63		1,1,2,2-Tetrachloroethane	ND	3.3	1.63	
Chloromethane	ND	33	1.63		Tetrachloroethene	ND	1.6	1.63	
2-Chlorotoluene	ND	1.6	1.63		Toluene	ND	1.6	1.63	
4-Chlorotoluene	ND	1.6	1.63		1,2,3-Trichlorobenzene	ND	3.3	1.63	
Dibromochloromethane	ND	3.3	1.63		1,2,4-Trichlorobenzene	ND	3.3	1.63	
1,2-Dibromo-3-Chloropropane	ND	8.2	1.63		1,1,1-Trichloroethane	ND	1.6	1.63	
1,2-Dibromoethane	ND	1.6	1.63		1,1,2-Trichloroethane	ND	1.6	1.63	
Dibromomethane	ND	1.6	1.63		1,1,2-Trichloro-1,2,2-Trifluoroethane	ND	16	1.63	
1,2-Dichlorobenzene	ND	1.6	1.63		Trichloroethene	ND	3.3	1.63	
1,3-Dichlorobenzene	ND	1.6	1.63		Trichlorofluoromethane	ND	16	1.63	
1,4-Dichlorobenzene	ND	1.6	1.63		1,2,3-Trichloropropane	ND	3.3	1.63	
Dichlorodifluoromethane	ND	3.3	1.63		1,2,4-Trimethylbenzene	ND	3.3	1.63	
1,1-Dichloroethane	ND	1.6	1.63		1,3,5-Trimethylbenzene	ND	3.3	1.63	
1,2-Dichloroethane	ND	1.6	1.63		Vinyl Acetate	ND	16	1.63	
1,1-Dichloroethene	ND	1.6	1.63		Vinyl Chloride	ND	1.6	1.63	
c-1,2-Dichloroethene	ND	1.6	1.63		p/m-Xylene	ND	3.3	1.63	
t-1,2-Dichloroethene	ND	1.6	1.63		o-Xylene	ND	1.6	1.63	
1,2-Dichloropropane	ND	1.6	1.63		Methyl-t-Butyl Ether (MTBE)	ND	3.3	1.63	
<u>Surrogates:</u>	<u>REC (%)</u>	<u>Control Limits</u>	<u>Qual</u>		<u>Surrogates:</u>	<u>REC (%)</u>	<u>Control Limits</u>	<u>Qual</u>	
Dibromofluoromethane	122	79-133			1,2-Dichloroethane-d4	121	71-155		
1,4-Bromofluorobenzene	94	80-120			Toluene-d8	101	80-120		

RL - Reporting Limit , DF - Dilution Factor , Qual - Qualifiers



Analytical Report



URS Corporation
2870 Gateway Oaks Drive, Suite 300
Sacramento, CA 95833-4324

Date Received: 12/03/10
Work Order No: 10-12-0271
Preparation: EPA 5035
Method: EPA 8260B
Units: ug/kg

Project: 17326502.00007

Page 9 of 28

Client Sample Number	Lab Sample Number	Date/Time Collected	Matrix	Instrument	Date Prepared	Date/Time Analyzed	QC Batch ID
B-12-2	10-12-0271-13-C	12/02/10 11:25	Solid	GC/MS Q	12/03/10	12/05/10 05:15	101204L03

Parameter	Result	RL	DF	Qual	Parameter	Result	RL	DF	Qual
Acetone	ND	51	1.02		1,3-Dichloropropane	ND	1.0	1.02	
Benzene	ND	1.0	1.02		2,2-Dichloropropane	ND	5.1	1.02	
Bromobenzene	ND	1.0	1.02		1,1-Dichloropropene	ND	2.0	1.02	
Bromochloromethane	ND	2.0	1.02		c-1,3-Dichloropropene	ND	1.0	1.02	
Bromodichloromethane	ND	1.0	1.02		t-1,3-Dichloropropene	ND	2.0	1.02	
Bromoform	ND	5.1	1.02		Ethylbenzene	ND	1.0	1.02	
Bromomethane	ND	20	1.02		2-Hexanone	ND	20	1.02	
2-Butanone	ND	20	1.02		Isopropylbenzene	ND	1.0	1.02	
n-Butylbenzene	ND	1.0	1.02		p-Isopropyltoluene	ND	1.0	1.02	
sec-Butylbenzene	ND	1.0	1.02		Methylene Chloride	ND	10	1.02	
tert-Butylbenzene	ND	1.0	1.02		4-Methyl-2-Pentanone	ND	20	1.02	
Carbon Disulfide	ND	10	1.02		Naphthalene	ND	10	1.02	
Carbon Tetrachloride	ND	1.0	1.02		n-Propylbenzene	ND	2.0	1.02	
Chlorobenzene	ND	1.0	1.02		Styrene	ND	1.0	1.02	
Chloroethane	ND	2.0	1.02		1,1,1,2-Tetrachloroethane	ND	1.0	1.02	
Chloroform	ND	1.0	1.02		1,1,2,2-Tetrachloroethane	ND	2.0	1.02	
Chloromethane	ND	20	1.02		Tetrachloroethene	ND	1.0	1.02	
2-Chlorotoluene	ND	1.0	1.02		Toluene	ND	1.0	1.02	
4-Chlorotoluene	ND	1.0	1.02		1,2,3-Trichlorobenzene	ND	2.0	1.02	
Dibromochloromethane	ND	2.0	1.02		1,2,4-Trichlorobenzene	ND	2.0	1.02	
1,2-Dibromo-3-Chloropropane	ND	5.1	1.02		1,1,1-Trichloroethane	ND	1.0	1.02	
1,2-Dibromoethane	ND	1.0	1.02		1,1,2-Trichloroethane	ND	1.0	1.02	
Dibromomethane	ND	1.0	1.02		1,1,2-Trichloro-1,2,2-Trifluoroethane	ND	10	1.02	
1,2-Dichlorobenzene	ND	1.0	1.02		Trichloroethene	ND	2.0	1.02	
1,3-Dichlorobenzene	ND	1.0	1.02		Trichlorofluoromethane	ND	10	1.02	
1,4-Dichlorobenzene	ND	1.0	1.02		1,2,3-Trichloropropane	ND	2.0	1.02	
Dichlorodifluoromethane	ND	2.0	1.02		1,2,4-Trimethylbenzene	ND	2.0	1.02	
1,1-Dichloroethane	ND	1.0	1.02		1,3,5-Trimethylbenzene	ND	2.0	1.02	
1,2-Dichloroethane	ND	1.0	1.02		Vinyl Acetate	ND	10	1.02	
1,1-Dichloroethene	ND	1.0	1.02		Vinyl Chloride	ND	1.0	1.02	
c-1,2-Dichloroethene	ND	1.0	1.02		p/m-Xylene	ND	2.0	1.02	
t-1,2-Dichloroethene	ND	1.0	1.02		o-Xylene	ND	1.0	1.02	
1,2-Dichloropropane	ND	1.0	1.02		Methyl-t-Butyl Ether (MTBE)	ND	2.0	1.02	
<u>Surrogates:</u>	<u>REC (%)</u>	<u>Control Limits</u>	<u>Qual</u>		<u>Surrogates:</u>	<u>REC (%)</u>	<u>Control Limits</u>	<u>Qual</u>	
Dibromofluoromethane	123	79-133			1,2-Dichloroethane-d4	122	71-155		
1,4-Bromofluorobenzene	92	80-120			Toluene-d8	101	80-120		

RL - Reporting Limit , DF - Dilution Factor , Qual - Qualifiers

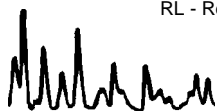

Analytical Report



URS Corporation
2870 Gateway Oaks Drive, Suite 300
Sacramento, CA 95833-4324

Date Received: 12/03/10
Work Order No: 10-12-0271
Preparation: EPA 5035
Method: EPA 8260B
Units: ug/kg

Project: 17326502.00007

Page 10 of 28

Client Sample Number	Lab Sample Number	Date/Time Collected	Matrix	Instrument	Date Prepared	Date/Time Analyzed	QC Batch ID
B-12-10	10-12-0271-15-C	12/02/10 11:45	Solid	GC/MS Q	12/03/10	12/05/10 06:13	101204L03

Parameter	Result	RL	DF	Qual	Parameter	Result	RL	DF	Qual
Acetone	ND	58	1.15		1,3-Dichloropropane	ND	1.2	1.15	
Benzene	ND	1.2	1.15		2,2-Dichloropropane	ND	5.8	1.15	
Bromobenzene	ND	1.2	1.15		1,1-Dichloropropene	ND	2.3	1.15	
Bromochloromethane	ND	2.3	1.15		c-1,3-Dichloropropene	ND	1.2	1.15	
Bromodichloromethane	ND	1.2	1.15		t-1,3-Dichloropropene	ND	2.3	1.15	
Bromoform	ND	5.8	1.15		Ethylbenzene	ND	1.2	1.15	
Bromomethane	ND	23	1.15		2-Hexanone	ND	23	1.15	
2-Butanone	ND	23	1.15		Isopropylbenzene	ND	1.2	1.15	
n-Butylbenzene	ND	1.2	1.15		p-Isopropyltoluene	ND	1.2	1.15	
sec-Butylbenzene	ND	1.2	1.15		Methylene Chloride	ND	12	1.15	
tert-Butylbenzene	ND	1.2	1.15		4-Methyl-2-Pentanone	ND	23	1.15	
Carbon Disulfide	ND	12	1.15		Naphthalene	ND	12	1.15	
Carbon Tetrachloride	ND	1.2	1.15		n-Propylbenzene	ND	2.3	1.15	
Chlorobenzene	ND	1.2	1.15		Styrene	ND	1.2	1.15	
Chloroethane	ND	2.3	1.15		1,1,1,2-Tetrachloroethane	ND	1.2	1.15	
Chloroform	ND	1.2	1.15		1,1,2,2-Tetrachloroethane	ND	2.3	1.15	
Chloromethane	ND	23	1.15		Tetrachloroethene	ND	1.2	1.15	
2-Chlorotoluene	ND	1.2	1.15		Toluene	ND	1.2	1.15	
4-Chlorotoluene	ND	1.2	1.15		1,2,3-Trichlorobenzene	ND	2.3	1.15	
Dibromochloromethane	ND	2.3	1.15		1,2,4-Trichlorobenzene	ND	2.3	1.15	
1,2-Dibromo-3-Chloropropane	ND	5.8	1.15		1,1,1-Trichloroethane	ND	1.2	1.15	
1,2-Dibromoethane	ND	1.2	1.15		1,1,2-Trichloroethane	ND	1.2	1.15	
Dibromomethane	ND	1.2	1.15		1,1,2-Trichloro-1,2,2-Trifluoroethane	ND	12	1.15	
1,2-Dichlorobenzene	ND	1.2	1.15		Trichloroethene	ND	2.3	1.15	
1,3-Dichlorobenzene	ND	1.2	1.15		Trichlorofluoromethane	ND	12	1.15	
1,4-Dichlorobenzene	ND	1.2	1.15		1,2,3-Trichloropropane	ND	2.3	1.15	
Dichlorodifluoromethane	ND	2.3	1.15		1,2,4-Trimethylbenzene	ND	2.3	1.15	
1,1-Dichloroethane	ND	1.2	1.15		1,3,5-Trimethylbenzene	ND	2.3	1.15	
1,2-Dichloroethane	ND	1.2	1.15		Vinyl Acetate	ND	12	1.15	
1,1-Dichloroethene	ND	1.2	1.15		Vinyl Chloride	ND	1.2	1.15	
c-1,2-Dichloroethene	ND	1.2	1.15		p/m-Xylene	ND	2.3	1.15	
t-1,2-Dichloroethene	ND	1.2	1.15		o-Xylene	ND	1.2	1.15	
1,2-Dichloropropane	ND	1.2	1.15		Methyl-t-Butyl Ether (MTBE)	ND	2.3	1.15	
<u>Surrogates:</u>	<u>REC (%)</u>	<u>Control Limits</u>	<u>Qual</u>		<u>Surrogates:</u>	<u>REC (%)</u>	<u>Control Limits</u>	<u>Qual</u>	
Dibromofluoromethane	122	79-133			1,2-Dichloroethane-d4	126	71-155		
1,4-Bromofluorobenzene	95	80-120			Toluene-d8	101	80-120		

RL - Reporting Limit , DF - Dilution Factor , Qual - Qualifiers



Analytical Report



URS Corporation
2870 Gateway Oaks Drive, Suite 300
Sacramento, CA 95833-4324

Date Received: 12/03/10
Work Order No: 10-12-0271
Preparation: EPA 5035
Method: EPA 8260B
Units: ug/kg

Project: 17326502.00007

Page 11 of 28

Client Sample Number	Lab Sample Number	Date/Time Collected	Matrix	Instrument	Date Prepared	Date/Time Analyzed	QC Batch ID
B-12-30	10-12-0271-16-C	12/02/10 12:00	Solid	GC/MS FF	12/03/10	12/04/10 14:12	101204L01

Parameter	Result	RL	DF	Qual	Parameter	Result	RL	DF	Qual
Acetone	ND	49	0.973		1,3-Dichloropropane	ND	0.97	0.973	
Benzene	1.5	0.97	0.973		2,2-Dichloropropane	ND	4.9	0.973	
Bromobenzene	ND	0.97	0.973		1,1-Dichloropropene	ND	1.9	0.973	
Bromochloromethane	ND	1.9	0.973		c-1,3-Dichloropropene	ND	0.97	0.973	
Bromodichloromethane	ND	0.97	0.973		t-1,3-Dichloropropene	ND	1.9	0.973	
Bromoform	ND	4.9	0.973		Ethylbenzene	ND	0.97	0.973	
Bromomethane	ND	19	0.973		2-Hexanone	ND	19	0.973	
2-Butanone	ND	19	0.973		Isopropylbenzene	ND	0.97	0.973	
n-Butylbenzene	ND	0.97	0.973		p-Isopropyltoluene	ND	0.97	0.973	
sec-Butylbenzene	ND	0.97	0.973		Methylene Chloride	ND	9.7	0.973	
tert-Butylbenzene	ND	0.97	0.973		4-Methyl-2-Pentanone	ND	19	0.973	
Carbon Disulfide	ND	9.7	0.973		Naphthalene	ND	9.7	0.973	
Carbon Tetrachloride	ND	0.97	0.973		n-Propylbenzene	ND	1.9	0.973	
Chlorobenzene	ND	0.97	0.973		Styrene	ND	0.97	0.973	
Chloroethane	ND	1.9	0.973		1,1,1,2-Tetrachloroethane	ND	0.97	0.973	
Chloroform	ND	0.97	0.973		1,1,2,2-Tetrachloroethane	ND	1.9	0.973	
Chloromethane	ND	19	0.973		Tetrachloroethene	ND	0.97	0.973	
2-Chlorotoluene	ND	0.97	0.973		Toluene	ND	0.97	0.973	
4-Chlorotoluene	ND	0.97	0.973		1,2,3-Trichlorobenzene	ND	1.9	0.973	
Dibromochloromethane	ND	1.9	0.973		1,2,4-Trichlorobenzene	ND	1.9	0.973	
1,2-Dibromo-3-Chloropropane	ND	4.9	0.973		1,1,1-Trichloroethane	ND	0.97	0.973	
1,2-Dibromoethane	ND	0.97	0.973		1,1,2-Trichloroethane	ND	0.97	0.973	
Dibromomethane	ND	0.97	0.973		1,1,2-Trichloro-1,2,2-Trifluoroethane	ND	9.7	0.973	
1,2-Dichlorobenzene	ND	0.97	0.973		Trichloroethene	ND	1.9	0.973	
1,3-Dichlorobenzene	ND	0.97	0.973		Trichlorofluoromethane	ND	9.7	0.973	
1,4-Dichlorobenzene	ND	0.97	0.973		1,2,3-Trichloropropane	ND	1.9	0.973	
Dichlorodifluoromethane	ND	1.9	0.973		1,2,4-Trimethylbenzene	ND	1.9	0.973	
1,1-Dichloroethane	ND	0.97	0.973		1,3,5-Trimethylbenzene	ND	1.9	0.973	
1,2-Dichloroethane	ND	0.97	0.973		Vinyl Acetate	ND	9.7	0.973	
1,1-Dichloroethene	ND	0.97	0.973		Vinyl Chloride	ND	0.97	0.973	
c-1,2-Dichloroethene	ND	0.97	0.973		p/m-Xylene	ND	1.9	0.973	
t-1,2-Dichloroethene	ND	0.97	0.973		o-Xylene	ND	0.97	0.973	
1,2-Dichloropropane	ND	0.97	0.973		Methyl-t-Butyl Ether (MTBE)	ND	1.9	0.973	
<u>Surrogates:</u>	<u>REC (%)</u>	<u>Control Limits</u>	<u>Qual</u>		<u>Surrogates:</u>	<u>REC (%)</u>	<u>Control Limits</u>	<u>Qual</u>	
Dibromofluoromethane	108	79-133			1,2-Dichloroethane-d4	123	71-155		
1,4-Bromofluorobenzene	101	80-120			Toluene-d8	102	80-120		

RL - Reporting Limit , DF - Dilution Factor , Qual - Qualifiers



Analytical Report



URS Corporation
2870 Gateway Oaks Drive, Suite 300
Sacramento, CA 95833-4324

Date Received: 12/03/10
Work Order No: 10-12-0271
Preparation: EPA 5035
Method: EPA 8260B
Units: ug/kg

Project: 17326502.00007

Page 12 of 28

Client Sample Number	Lab Sample Number	Date/Time Collected	Matrix	Instrument	Date Prepared	Date/Time Analyzed	QC Batch ID
B-5-3	10-12-0271-17-D	12/02/10 12:40	Solid	GC/MS Q	12/03/10	12/06/10 21:26	101206L01

Parameter	Result	RL	DF	Qual	Parameter	Result	RL	DF	Qual
Acetone	ND	43	0.861		1,3-Dichloropropane	ND	0.86	0.861	
Benzene	2.3	0.86	0.861		2,2-Dichloropropane	ND	4.3	0.861	
Bromobenzene	ND	0.86	0.861		1,1-Dichloropropene	ND	1.7	0.861	
Bromochloromethane	ND	1.7	0.861		c-1,3-Dichloropropene	ND	0.86	0.861	
Bromodichloromethane	ND	0.86	0.861		t-1,3-Dichloropropene	ND	1.7	0.861	
Bromoform	ND	4.3	0.861		Ethylbenzene	ND	0.86	0.861	
Bromomethane	ND	17	0.861		2-Hexanone	ND	17	0.861	
2-Butanone	ND	17	0.861		Isopropylbenzene	ND	0.86	0.861	
n-Butylbenzene	ND	0.86	0.861		p-Isopropyltoluene	ND	0.86	0.861	
sec-Butylbenzene	ND	0.86	0.861		Methylene Chloride	ND	8.6	0.861	
tert-Butylbenzene	ND	0.86	0.861		4-Methyl-2-Pentanone	ND	17	0.861	
Carbon Disulfide	ND	8.6	0.861		Naphthalene	ND	8.6	0.861	
Carbon Tetrachloride	ND	0.86	0.861		n-Propylbenzene	ND	1.7	0.861	
Chlorobenzene	ND	0.86	0.861		Styrene	ND	0.86	0.861	
Chloroethane	ND	1.7	0.861		1,1,1,2-Tetrachloroethane	ND	0.86	0.861	
Chloroform	ND	0.86	0.861		1,1,2,2-Tetrachloroethane	ND	1.7	0.861	
Chloromethane	ND	17	0.861		Tetrachloroethene	ND	0.86	0.861	
2-Chlorotoluene	ND	0.86	0.861		Toluene	ND	0.86	0.861	
4-Chlorotoluene	ND	0.86	0.861		1,2,3-Trichlorobenzene	ND	1.7	0.861	
Dibromochloromethane	ND	1.7	0.861		1,2,4-Trichlorobenzene	ND	1.7	0.861	
1,2-Dibromo-3-Chloropropane	ND	4.3	0.861		1,1,1-Trichloroethane	ND	0.86	0.861	
1,2-Dibromoethane	ND	0.86	0.861		1,1,2-Trichloroethane	ND	0.86	0.861	
Dibromomethane	ND	0.86	0.861		1,1,2-Trichloro-1,2,2-Trifluoroethane	ND	8.6	0.861	
1,2-Dichlorobenzene	ND	0.86	0.861		Trichloroethene	ND	1.7	0.861	
1,3-Dichlorobenzene	ND	0.86	0.861		Trichlorofluoromethane	ND	8.6	0.861	
1,4-Dichlorobenzene	ND	0.86	0.861		1,2,3-Trichloropropane	ND	1.7	0.861	
Dichlorodifluoromethane	ND	1.7	0.861		1,2,4-Trimethylbenzene	ND	1.7	0.861	
1,1-Dichloroethane	ND	0.86	0.861		1,3,5-Trimethylbenzene	ND	1.7	0.861	
1,2-Dichloroethane	ND	0.86	0.861		Vinyl Acetate	ND	8.6	0.861	
1,1-Dichloroethene	ND	0.86	0.861		Vinyl Chloride	ND	0.86	0.861	
c-1,2-Dichloroethene	ND	0.86	0.861		p/m-Xylene	ND	1.7	0.861	
t-1,2-Dichloroethene	ND	0.86	0.861		o-Xylene	ND	0.86	0.861	
1,2-Dichloropropane	ND	0.86	0.861		Methyl-t-Butyl Ether (MTBE)	ND	1.7	0.861	
<u>Surrogates:</u>	<u>REC (%)</u>	<u>Control</u>	<u>DF</u>	<u>Qual</u>	<u>Surrogates:</u>	<u>REC (%)</u>	<u>Control</u>	<u>DF</u>	<u>Qual</u>
		<u>Limits</u>					<u>Limits</u>		
Dibromofluoromethane	106	79-133			1,2-Dichloroethane-d4	105	71-155		
1,4-Bromofluorobenzene	96	80-120			Toluene-d8	99	80-120		

RL - Reporting Limit , DF - Dilution Factor , Qual - Qualifiers

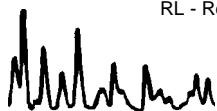

Analytical Report



URS Corporation
2870 Gateway Oaks Drive, Suite 300
Sacramento, CA 95833-4324

Date Received: 12/03/10
Work Order No: 10-12-0271
Preparation: EPA 5035
Method: EPA 8260B
Units: ug/kg

Project: 17326502.00007

Page 13 of 28

Client Sample Number	Lab Sample Number	Date/Time Collected	Matrix	Instrument	Date Prepared	Date/Time Analyzed	QC Batch ID
B-11-5	10-12-0271-19-C	12/02/10 13:10	Solid	GC/MS FF	12/03/10	12/04/10 15:34	101204L01

Parameter	Result	RL	DF	Qual	Parameter	Result	RL	DF	Qual
Acetone	ND	48	0.956		1,3-Dichloropropane	ND	0.96	0.956	
Benzene	3.0	0.96	0.956		2,2-Dichloropropane	ND	4.8	0.956	
Bromobenzene	ND	0.96	0.956		1,1-Dichloropropene	ND	1.9	0.956	
Bromochloromethane	ND	1.9	0.956		c-1,3-Dichloropropene	ND	0.96	0.956	
Bromodichloromethane	ND	0.96	0.956		t-1,3-Dichloropropene	ND	1.9	0.956	
Bromoform	ND	4.8	0.956		Ethylbenzene	ND	0.96	0.956	
Bromomethane	ND	19	0.956		2-Hexanone	ND	19	0.956	
2-Butanone	ND	19	0.956		Isopropylbenzene	ND	0.96	0.956	
n-Butylbenzene	1.7	0.96	0.956		p-Isopropyltoluene	1.2	0.96	0.956	
sec-Butylbenzene	1.1	0.96	0.956		Methylene Chloride	ND	9.6	0.956	
tert-Butylbenzene	ND	0.96	0.956		4-Methyl-2-Pentanone	ND	19	0.956	
Carbon Disulfide	ND	9.6	0.956		Naphthalene	14	9.6	0.956	
Carbon Tetrachloride	ND	0.96	0.956		n-Propylbenzene	ND	1.9	0.956	
Chlorobenzene	ND	0.96	0.956		Styrene	ND	0.96	0.956	
Chloroethane	ND	1.9	0.956		1,1,1,2-Tetrachloroethane	ND	0.96	0.956	
Chloroform	ND	0.96	0.956		1,1,2,2-Tetrachloroethane	ND	1.9	0.956	
Chloromethane	ND	19	0.956		Tetrachloroethene	ND	0.96	0.956	
2-Chlorotoluene	ND	0.96	0.956		Toluene	1.4	0.96	0.956	
4-Chlorotoluene	ND	0.96	0.956		1,2,3-Trichlorobenzene	ND	1.9	0.956	
Dibromochloromethane	ND	1.9	0.956		1,2,4-Trichlorobenzene	ND	1.9	0.956	
1,2-Dibromo-3-Chloropropane	ND	4.8	0.956		1,1,1-Trichloroethane	ND	0.96	0.956	
1,2-Dibromoethane	ND	0.96	0.956		1,1,2-Trichloroethane	ND	0.96	0.956	
Dibromomethane	ND	0.96	0.956		1,1,2-Trichloro-1,2,2-Trifluoroethane	ND	9.6	0.956	
1,2-Dichlorobenzene	ND	0.96	0.956		Trichloroethene	ND	1.9	0.956	
1,3-Dichlorobenzene	ND	0.96	0.956		Trichlorofluoromethane	ND	9.6	0.956	
1,4-Dichlorobenzene	ND	0.96	0.956		1,2,3-Trichloropropane	ND	1.9	0.956	
Dichlorodifluoromethane	ND	1.9	0.956		1,2,4-Trimethylbenzene	5.2	1.9	0.956	
1,1-Dichloroethane	ND	0.96	0.956		1,3,5-Trimethylbenzene	ND	1.9	0.956	
1,2-Dichloroethane	ND	0.96	0.956		Vinyl Acetate	ND	9.6	0.956	
1,1-Dichloroethene	ND	0.96	0.956		Vinyl Chloride	ND	0.96	0.956	
c-1,2-Dichloroethene	ND	0.96	0.956		p/m-Xylene	ND	1.9	0.956	
t-1,2-Dichloroethene	ND	0.96	0.956		o-Xylene	ND	0.96	0.956	
1,2-Dichloropropane	ND	0.96	0.956		Methyl-t-Butyl Ether (MTBE)	ND	1.9	0.956	
Surrogates:	REC (%)	Control Limits	Qual		Surrogates:	REC (%)	Control Limits	Qual	
Dibromofluoromethane	105	79-133			1,2-Dichloroethane-d4	112	71-155		
1,4-Bromofluorobenzene	102	80-120			Toluene-d8	103	80-120		

RL - Reporting Limit , DF - Dilution Factor , Qual - Qualifiers



Analytical Report



URS Corporation
2870 Gateway Oaks Drive, Suite 300
Sacramento, CA 95833-4324

Date Received: 12/03/10
Work Order No: 10-12-0271
Preparation: EPA 5035
Method: EPA 8260B
Units: ug/kg

Project: 17326502.00007

Page 14 of 28

Client Sample Number	Lab Sample Number	Date/Time Collected	Matrix	Instrument	Date Prepared	Date/Time Analyzed	QC Batch ID
B-11-10	10-12-0271-20-C	12/02/10 13:20	Solid	GC/MS FF	12/03/10	12/04/10 16:02	101204L01

Parameter	Result	RL	DF	Qual	Parameter	Result	RL	DF	Qual
Acetone	ND	48	0.962		1,3-Dichloropropane	ND	0.96	0.962	
Benzene	1.1	0.96	0.962		2,2-Dichloropropane	ND	4.8	0.962	
Bromobenzene	ND	0.96	0.962		1,1-Dichloropropene	ND	1.9	0.962	
Bromochloromethane	ND	1.9	0.962		c-1,3-Dichloropropene	ND	0.96	0.962	
Bromodichloromethane	ND	0.96	0.962		t-1,3-Dichloropropene	ND	1.9	0.962	
Bromoform	ND	4.8	0.962		Ethylbenzene	ND	0.96	0.962	
Bromomethane	ND	19	0.962		2-Hexanone	ND	19	0.962	
2-Butanone	ND	19	0.962		Isopropylbenzene	ND	0.96	0.962	
n-Butylbenzene	ND	0.96	0.962		p-Isopropyltoluene	ND	0.96	0.962	
sec-Butylbenzene	ND	0.96	0.962		Methylene Chloride	ND	9.6	0.962	
tert-Butylbenzene	ND	0.96	0.962		4-Methyl-2-Pentanone	ND	19	0.962	
Carbon Disulfide	ND	9.6	0.962		Naphthalene	ND	9.6	0.962	
Carbon Tetrachloride	ND	0.96	0.962		n-Propylbenzene	ND	1.9	0.962	
Chlorobenzene	ND	0.96	0.962		Styrene	ND	0.96	0.962	
Chloroethane	ND	1.9	0.962		1,1,1,2-Tetrachloroethane	ND	0.96	0.962	
Chloroform	ND	0.96	0.962		1,1,2,2-Tetrachloroethane	ND	1.9	0.962	
Chloromethane	ND	19	0.962		Tetrachloroethene	ND	0.96	0.962	
2-Chlorotoluene	ND	0.96	0.962		Toluene	ND	0.96	0.962	
4-Chlorotoluene	ND	0.96	0.962		1,2,3-Trichlorobenzene	ND	1.9	0.962	
Dibromochloromethane	ND	1.9	0.962		1,2,4-Trichlorobenzene	ND	1.9	0.962	
1,2-Dibromo-3-Chloropropane	ND	4.8	0.962		1,1,1-Trichloroethane	ND	0.96	0.962	
1,2-Dibromoethane	ND	0.96	0.962		1,1,2-Trichloroethane	ND	0.96	0.962	
Dibromomethane	ND	0.96	0.962		1,1,2-Trichloro-1,2,2-Trifluoroethane	ND	9.6	0.962	
1,2-Dichlorobenzene	ND	0.96	0.962		Trichloroethene	ND	1.9	0.962	
1,3-Dichlorobenzene	ND	0.96	0.962		Trichlorofluoromethane	ND	9.6	0.962	
1,4-Dichlorobenzene	ND	0.96	0.962		1,2,3-Trichloropropane	ND	1.9	0.962	
Dichlorodifluoromethane	ND	1.9	0.962		1,2,4-Trimethylbenzene	ND	1.9	0.962	
1,1-Dichloroethane	ND	0.96	0.962		1,3,5-Trimethylbenzene	ND	1.9	0.962	
1,2-Dichloroethane	ND	0.96	0.962		Vinyl Acetate	ND	9.6	0.962	
1,1-Dichloroethene	ND	0.96	0.962		Vinyl Chloride	ND	0.96	0.962	
c-1,2-Dichloroethene	ND	0.96	0.962		p/m-Xylene	ND	1.9	0.962	
t-1,2-Dichloroethene	ND	0.96	0.962		o-Xylene	ND	0.96	0.962	
1,2-Dichloropropane	ND	0.96	0.962		Methyl-t-Butyl Ether (MTBE)	ND	1.9	0.962	
<u>Surrogates:</u>	<u>REC (%)</u>	<u>Control Limits</u>	<u>Qual</u>		<u>Surrogates:</u>	<u>REC (%)</u>	<u>Control Limits</u>	<u>Qual</u>	
Dibromofluoromethane	112	79-133			1,2-Dichloroethane-d4	126	71-155		
1,4-Bromofluorobenzene	106	80-120			Toluene-d8	102	80-120		

RL - Reporting Limit , DF - Dilution Factor , Qual - Qualifiers



Analytical Report



URS Corporation
2870 Gateway Oaks Drive, Suite 300
Sacramento, CA 95833-4324

Date Received: 12/03/10
Work Order No: 10-12-0271
Preparation: EPA 5035
Method: EPA 8260B
Units: ug/kg

Project: 17326502.00007

Page 15 of 28

Client Sample Number	Lab Sample Number	Date/Time Collected	Matrix	Instrument	Date Prepared	Date/Time Analyzed	QC Batch ID
B-11-28	10-12-0271-21-E	12/02/10 13:30	Solid	GC/MS FF	12/03/10	12/04/10 16:29	101204L02

Parameter	Result	RL	DF	Qual	Parameter	Result	RL	DF	Qual
Acetone	ND	6400	129		1,3-Dichloropropane	ND	130	129	
Benzene	ND	130	129		2,2-Dichloropropane	ND	640	129	
Bromobenzene	ND	130	129		1,1-Dichloropropene	ND	260	129	
Bromochloromethane	ND	260	129		c-1,3-Dichloropropene	ND	130	129	
Bromodichloromethane	ND	130	129		t-1,3-Dichloropropene	ND	260	129	
Bromoform	ND	640	129		Ethylbenzene	ND	130	129	
Bromomethane	ND	2600	129		2-Hexanone	ND	2600	129	
2-Butanone	ND	2600	129		Isopropylbenzene	ND	130	129	
n-Butylbenzene	560	130	129		p-Isopropyltoluene	ND	130	129	
sec-Butylbenzene	320	130	129		Methylene Chloride	ND	1300	129	
tert-Butylbenzene	ND	130	129		4-Methyl-2-Pentanone	ND	2600	129	
Carbon Disulfide	ND	1300	129		Naphthalene	ND	1300	129	
Carbon Tetrachloride	ND	130	129		n-Propylbenzene	ND	260	129	
Chlorobenzene	ND	130	129		Styrene	ND	130	129	
Chloroethane	ND	260	129		1,1,1,2-Tetrachloroethane	ND	130	129	
Chloroform	ND	130	129		1,1,2,2-Tetrachloroethane	ND	260	129	
Chloromethane	ND	2600	129		Tetrachloroethene	ND	130	129	
2-Chlorotoluene	ND	130	129		Toluene	ND	130	129	
4-Chlorotoluene	ND	130	129		1,2,3-Trichlorobenzene	ND	260	129	
Dibromochloromethane	ND	260	129		1,2,4-Trichlorobenzene	ND	260	129	
1,2-Dibromo-3-Chloropropane	ND	640	129		1,1,1-Trichloroethane	ND	130	129	
1,2-Dibromoethane	ND	130	129		1,1,2-Trichloroethane	ND	130	129	
Dibromomethane	ND	130	129		1,1,2-Trichloro-1,2,2-Trifluoroethane	ND	1300	129	
1,2-Dichlorobenzene	ND	130	129		Trichloroethene	ND	260	129	
1,3-Dichlorobenzene	ND	130	129		Trichlorofluoromethane	ND	1300	129	
1,4-Dichlorobenzene	ND	130	129		1,2,3-Trichloropropane	ND	260	129	
Dichlorodifluoromethane	ND	260	129		1,2,4-Trimethylbenzene	ND	260	129	
1,1-Dichloroethane	ND	130	129		1,3,5-Trimethylbenzene	ND	260	129	
1,2-Dichloroethane	ND	130	129		Vinyl Acetate	ND	1300	129	
1,1-Dichloroethene	ND	130	129		Vinyl Chloride	ND	130	129	
c-1,2-Dichloroethene	ND	130	129		p/m-Xylene	ND	260	129	
t-1,2-Dichloroethene	ND	130	129		o-Xylene	ND	130	129	
1,2-Dichloropropane	ND	130	129		Methyl-t-Butyl Ether (MTBE)	ND	260	129	
<u>Surrogates:</u>	<u>REC (%)</u>	<u>Control Limits</u>	<u>Qual</u>		<u>Surrogates:</u>	<u>REC (%)</u>	<u>Control Limits</u>	<u>Qual</u>	
Dibromofluoromethane	104	79-133			1,2-Dichloroethane-d4	116	71-155		
1,4-Bromofluorobenzene	104	80-120			Toluene-d8	103	80-120		

RL - Reporting Limit , DF - Dilution Factor , Qual - Qualifiers



Analytical Report



URS Corporation
2870 Gateway Oaks Drive, Suite 300
Sacramento, CA 95833-4324

Date Received: 12/03/10
Work Order No: 10-12-0271
Preparation: EPA 5035
Method: EPA 8260B
Units: ug/kg

Project: 17326502.00007

Page 16 of 28

Client Sample Number	Lab Sample Number	Date/Time Collected	Matrix	Instrument	Date Prepared	Date/Time Analyzed	QC Batch ID
B-6-2	10-12-0271-22-C	12/02/10 14:05	Solid	GC/MS FF	12/03/10	12/04/10 16:56	101204L01

Parameter	Result	RL	DF	Qual	Parameter	Result	RL	DF	Qual
Acetone	ND	45	0.898		1,3-Dichloropropane	ND	0.90	0.898	
Benzene	ND	0.90	0.898		2,2-Dichloropropane	ND	4.5	0.898	
Bromobenzene	ND	0.90	0.898		1,1-Dichloropropene	ND	1.8	0.898	
Bromochloromethane	ND	1.8	0.898		c-1,3-Dichloropropene	ND	0.90	0.898	
Bromodichloromethane	ND	0.90	0.898		t-1,3-Dichloropropene	ND	1.8	0.898	
Bromoform	ND	4.5	0.898		Ethylbenzene	ND	0.90	0.898	
Bromomethane	ND	18	0.898		2-Hexanone	ND	18	0.898	
2-Butanone	ND	18	0.898		Isopropylbenzene	ND	0.90	0.898	
n-Butylbenzene	ND	0.90	0.898		p-Isopropyltoluene	ND	0.90	0.898	
sec-Butylbenzene	ND	0.90	0.898		Methylene Chloride	ND	9.0	0.898	
tert-Butylbenzene	ND	0.90	0.898		4-Methyl-2-Pentanone	ND	18	0.898	
Carbon Disulfide	ND	9.0	0.898		Naphthalene	ND	9.0	0.898	
Carbon Tetrachloride	ND	0.90	0.898		n-Propylbenzene	ND	1.8	0.898	
Chlorobenzene	ND	0.90	0.898		Styrene	ND	0.90	0.898	
Chloroethane	ND	1.8	0.898		1,1,1,2-Tetrachloroethane	ND	0.90	0.898	
Chloroform	ND	0.90	0.898		1,1,2,2-Tetrachloroethane	ND	1.8	0.898	
Chloromethane	ND	18	0.898		Tetrachloroethene	ND	0.90	0.898	
2-Chlorotoluene	ND	0.90	0.898		Toluene	ND	0.90	0.898	
4-Chlorotoluene	ND	0.90	0.898		1,2,3-Trichlorobenzene	ND	1.8	0.898	
Dibromochloromethane	ND	1.8	0.898		1,2,4-Trichlorobenzene	ND	1.8	0.898	
1,2-Dibromo-3-Chloropropane	ND	4.5	0.898		1,1,1-Trichloroethane	ND	0.90	0.898	
1,2-Dibromoethane	ND	0.90	0.898		1,1,2-Trichloroethane	ND	0.90	0.898	
Dibromomethane	ND	0.90	0.898		1,1,2-Trichloro-1,2,2-Trifluoroethane	ND	9.0	0.898	
1,2-Dichlorobenzene	ND	0.90	0.898		Trichloroethene	ND	1.8	0.898	
1,3-Dichlorobenzene	ND	0.90	0.898		Trichlorofluoromethane	ND	9.0	0.898	
1,4-Dichlorobenzene	ND	0.90	0.898		1,2,3-Trichloropropane	ND	1.8	0.898	
Dichlorodifluoromethane	ND	1.8	0.898		1,2,4-Trimethylbenzene	ND	1.8	0.898	
1,1-Dichloroethane	ND	0.90	0.898		1,3,5-Trimethylbenzene	ND	1.8	0.898	
1,2-Dichloroethane	ND	0.90	0.898		Vinyl Acetate	ND	9.0	0.898	
1,1-Dichloroethene	ND	0.90	0.898		Vinyl Chloride	ND	0.90	0.898	
c-1,2-Dichloroethene	ND	0.90	0.898		p/m-Xylene	ND	1.8	0.898	
t-1,2-Dichloroethene	ND	0.90	0.898		o-Xylene	ND	0.90	0.898	
1,2-Dichloropropane	ND	0.90	0.898		Methyl-t-Butyl Ether (MTBE)	ND	1.8	0.898	
<u>Surrogates:</u>	<u>REC (%)</u>	<u>Control Limits</u>	<u>Qual</u>		<u>Surrogates:</u>	<u>REC (%)</u>	<u>Control Limits</u>	<u>Qual</u>	
Dibromofluoromethane	107	79-133			1,2-Dichloroethane-d4	122	71-155		
1,4-Bromofluorobenzene	105	80-120			Toluene-d8	104	80-120		

RL - Reporting Limit , DF - Dilution Factor , Qual - Qualifiers



Analytical Report



URS Corporation
2870 Gateway Oaks Drive, Suite 300
Sacramento, CA 95833-4324

Date Received: 12/03/10
Work Order No: 10-12-0271
Preparation: EPA 5035
Method: EPA 8260B
Units: ug/kg

Project: 17326502.00007

Page 17 of 28

Client Sample Number	Lab Sample Number	Date/Time Collected	Matrix	Instrument	Date Prepared	Date/Time Analyzed	QC Batch ID
B-6-14	10-12-0271-25-C	12/02/10 14:40	Solid	GC/MS Q	12/03/10	12/07/10 19:03	101207L01

Parameter	Result	RL	DF	Qual	Parameter	Result	RL	DF	Qual
Acetone	ND	50	0.99		1,3-Dichloropropane	ND	0.99	0.99	
Benzene	ND	0.99	0.99		2,2-Dichloropropane	ND	5.0	0.99	
Bromobenzene	ND	0.99	0.99		1,1-Dichloropropene	ND	2.0	0.99	
Bromochloromethane	ND	2.0	0.99		c-1,3-Dichloropropene	ND	0.99	0.99	
Bromodichloromethane	ND	0.99	0.99		t-1,3-Dichloropropene	ND	2.0	0.99	
Bromoform	ND	5.0	0.99		Ethylbenzene	ND	0.99	0.99	
Bromomethane	ND	20	0.99		2-Hexanone	ND	20	0.99	
2-Butanone	ND	20	0.99		Isopropylbenzene	ND	0.99	0.99	
n-Butylbenzene	4.5	0.99	0.99		p-Isopropyltoluene	ND	0.99	0.99	
sec-Butylbenzene	3.5	0.99	0.99		Methylene Chloride	ND	9.9	0.99	
tert-Butylbenzene	ND	0.99	0.99		4-Methyl-2-Pentanone	ND	20	0.99	
Carbon Disulfide	ND	9.9	0.99		Naphthalene	ND	9.9	0.99	
Carbon Tetrachloride	ND	0.99	0.99		n-Propylbenzene	ND	2.0	0.99	
Chlorobenzene	ND	0.99	0.99		Styrene	ND	0.99	0.99	
Chloroethane	ND	2.0	0.99		1,1,1,2-Tetrachloroethane	ND	0.99	0.99	
Chloroform	ND	0.99	0.99		1,1,2,2-Tetrachloroethane	ND	2.0	0.99	
Chloromethane	ND	20	0.99		Tetrachloroethene	ND	0.99	0.99	
2-Chlorotoluene	ND	0.99	0.99		Toluene	ND	0.99	0.99	
4-Chlorotoluene	ND	0.99	0.99		1,2,3-Trichlorobenzene	ND	2.0	0.99	
Dibromochloromethane	ND	2.0	0.99		1,2,4-Trichlorobenzene	ND	2.0	0.99	
1,2-Dibromo-3-Chloropropane	ND	5.0	0.99		1,1,1-Trichloroethane	ND	0.99	0.99	
1,2-Dibromoethane	ND	0.99	0.99		1,1,2-Trichloroethane	ND	0.99	0.99	
Dibromomethane	ND	0.99	0.99		1,1,2-Trichloro-1,2,2-Trifluoroethane	ND	9.9	0.99	
1,2-Dichlorobenzene	ND	0.99	0.99		Trichloroethene	ND	2.0	0.99	
1,3-Dichlorobenzene	ND	0.99	0.99		Trichlorofluoromethane	ND	9.9	0.99	
1,4-Dichlorobenzene	ND	0.99	0.99		1,2,3-Trichloropropane	ND	2.0	0.99	
Dichlorodifluoromethane	ND	2.0	0.99		1,2,4-Trimethylbenzene	ND	2.0	0.99	
1,1-Dichloroethane	ND	0.99	0.99		1,3,5-Trimethylbenzene	ND	2.0	0.99	
1,2-Dichloroethane	ND	0.99	0.99		Vinyl Acetate	ND	9.9	0.99	
1,1-Dichloroethene	ND	0.99	0.99		Vinyl Chloride	ND	0.99	0.99	
c-1,2-Dichloroethene	ND	0.99	0.99		p/m-Xylene	ND	2.0	0.99	
t-1,2-Dichloroethene	ND	0.99	0.99		o-Xylene	ND	0.99	0.99	
1,2-Dichloropropane	ND	0.99	0.99		Methyl-t-Butyl Ether (MTBE)	ND	2.0	0.99	
<u>Surrogates:</u>	<u>REC (%)</u>	<u>Control Limits</u>	<u>Qual</u>		<u>Surrogates:</u>	<u>REC (%)</u>	<u>Control Limits</u>	<u>Qual</u>	
Dibromofluoromethane	99	79-133			1,2-Dichloroethane-d4	97	71-155		
1,4-Bromofluorobenzene	92	80-120			Toluene-d8	97	80-120		

RL - Reporting Limit , DF - Dilution Factor , Qual - Qualifiers



Analytical Report



URS Corporation
2870 Gateway Oaks Drive, Suite 300
Sacramento, CA 95833-4324

Date Received: 12/03/10
Work Order No: 10-12-0271
Preparation: EPA 5035
Method: EPA 8260B
Units: ug/kg

Project: 17326502.00007

Page 18 of 28

Client Sample Number	Lab Sample Number	Date/Time Collected	Matrix	Instrument	Date Prepared	Date/Time Analyzed	QC Batch ID
B-6-30	10-12-0271-26-E	12/02/10 15:00	Solid	GC/MS Q	12/03/10	12/08/10 16:45	101208L02

Parameter	Result	RL	DF	Qual	Parameter	Result	RL	DF	Qual
Acetone	ND	5000	101		1,3-Dichloropropane	ND	100	101	
Benzene	ND	100	101		2,2-Dichloropropane	ND	500	101	
Bromobenzene	ND	100	101		1,1-Dichloropropene	ND	200	101	
Bromochloromethane	ND	200	101		c-1,3-Dichloropropene	ND	100	101	
Bromodichloromethane	ND	100	101		t-1,3-Dichloropropene	ND	200	101	
Bromoform	ND	500	101		Ethylbenzene	ND	100	101	
Bromomethane	ND	2000	101		2-Hexanone	ND	2000	101	
2-Butanone	ND	2000	101		Isopropylbenzene	ND	100	101	
n-Butylbenzene	170	100	101		p-Isopropyltoluene	ND	100	101	
sec-Butylbenzene	180	100	101		Methylene Chloride	ND	1000	101	
tert-Butylbenzene	ND	100	101		4-Methyl-2-Pentanone	ND	2000	101	
Carbon Disulfide	ND	1000	101		Naphthalene	ND	1000	101	
Carbon Tetrachloride	ND	100	101		n-Propylbenzene	ND	200	101	
Chlorobenzene	ND	100	101		Styrene	ND	100	101	
Chloroethane	ND	200	101		1,1,1,2-Tetrachloroethane	ND	100	101	
Chloroform	ND	100	101		1,1,2,2-Tetrachloroethane	ND	200	101	
Chloromethane	ND	2000	101		Tetrachloroethene	ND	100	101	
2-Chlorotoluene	ND	100	101		Toluene	ND	100	101	
4-Chlorotoluene	ND	100	101		1,2,3-Trichlorobenzene	ND	200	101	
Dibromochloromethane	ND	200	101		1,2,4-Trichlorobenzene	ND	200	101	
1,2-Dibromo-3-Chloropropane	ND	500	101		1,1,1-Trichloroethane	ND	100	101	
1,2-Dibromoethane	ND	100	101		1,1,2-Trichloroethane	ND	100	101	
Dibromomethane	ND	100	101		1,1,2-Trichloro-1,2,2-Trifluoroethane	ND	1000	101	
1,2-Dichlorobenzene	ND	100	101		Trichloroethene	ND	200	101	
1,3-Dichlorobenzene	ND	100	101		Trichlorofluoromethane	ND	1000	101	
1,4-Dichlorobenzene	ND	100	101		1,2,3-Trichloropropane	ND	200	101	
Dichlorodifluoromethane	ND	200	101		1,2,4-Trimethylbenzene	ND	200	101	
1,1-Dichloroethane	ND	100	101		1,3,5-Trimethylbenzene	ND	200	101	
1,2-Dichloroethane	ND	100	101		Vinyl Acetate	ND	1000	101	
1,1-Dichloroethene	ND	100	101		Vinyl Chloride	ND	100	101	
c-1,2-Dichloroethene	ND	100	101		p/m-Xylene	ND	200	101	
t-1,2-Dichloroethene	ND	100	101		o-Xylene	ND	100	101	
1,2-Dichloropropane	ND	100	101		Methyl-t-Butyl Ether (MTBE)	ND	200	101	
<u>Surrogates:</u>	<u>REC (%)</u>	<u>Control Limits</u>	<u>Qual</u>		<u>Surrogates:</u>	<u>REC (%)</u>	<u>Control Limits</u>	<u>Qual</u>	
Dibromofluoromethane	107	79-133			1,2-Dichloroethane-d4	99	71-155		
1,4-Bromofluorobenzene	109	80-120			Toluene-d8	103	80-120		

RL - Reporting Limit , DF - Dilution Factor , Qual - Qualifiers



Analytical Report



URS Corporation
2870 Gateway Oaks Drive, Suite 300
Sacramento, CA 95833-4324

Date Received: 12/03/10
Work Order No: 10-12-0271
Preparation: EPA 5035
Method: EPA 8260B
Units: ug/kg

Project: 17326502.00007

Page 19 of 28

Client Sample Number	Lab Sample Number	Date/Time Collected	Matrix	Instrument	Date Prepared	Date/Time Analyzed	QC Batch ID
B-9-2	10-12-0271-27-C	12/02/10 15:25	Solid	GC/MS FF	12/03/10	12/04/10 19:13	101204L01

Parameter	Result	RL	DF	Qual	Parameter	Result	RL	DF	Qual
Acetone	75	47	0.933		1,3-Dichloropropane	ND	0.93	0.933	
Benzene	4.5	0.93	0.933		2,2-Dichloropropane	ND	4.7	0.933	
Bromobenzene	ND	0.93	0.933		1,1-Dichloropropene	ND	1.9	0.933	
Bromochloromethane	ND	1.9	0.933		c-1,3-Dichloropropene	ND	0.93	0.933	
Bromodichloromethane	ND	0.93	0.933		t-1,3-Dichloropropene	ND	1.9	0.933	
Bromoform	ND	4.7	0.933		Ethylbenzene	12	0.93	0.933	
Bromomethane	ND	19	0.933		2-Hexanone	ND	19	0.933	
2-Butanone	ND	19	0.933		Isopropylbenzene	ND	0.93	0.933	
n-Butylbenzene	ND	0.93	0.933		p-Isopropyltoluene	ND	0.93	0.933	
sec-Butylbenzene	ND	0.93	0.933		Methylene Chloride	ND	9.3	0.933	
tert-Butylbenzene	ND	0.93	0.933		4-Methyl-2-Pentanone	ND	19	0.933	
Carbon Disulfide	ND	9.3	0.933		Naphthalene	ND	9.3	0.933	
Carbon Tetrachloride	ND	0.93	0.933		n-Propylbenzene	ND	1.9	0.933	
Chlorobenzene	ND	0.93	0.933		Styrene	ND	0.93	0.933	
Chloroethane	ND	1.9	0.933		1,1,1,2-Tetrachloroethane	ND	0.93	0.933	
Chloroform	ND	0.93	0.933		1,1,2,2-Tetrachloroethane	ND	1.9	0.933	
Chloromethane	ND	19	0.933		Tetrachloroethene	ND	0.93	0.933	
2-Chlorotoluene	ND	0.93	0.933		Toluene	6.5	0.93	0.933	
4-Chlorotoluene	ND	0.93	0.933		1,2,3-Trichlorobenzene	ND	1.9	0.933	
Dibromochloromethane	ND	1.9	0.933		1,2,4-Trichlorobenzene	ND	1.9	0.933	
1,2-Dibromo-3-Chloropropane	ND	4.7	0.933		1,1,1-Trichloroethane	ND	0.93	0.933	
1,2-Dibromoethane	ND	0.93	0.933		1,1,2-Trichloroethane	ND	0.93	0.933	
Dibromomethane	ND	0.93	0.933		1,1,2-Trichloro-1,2,2-Trifluoroethane	ND	9.3	0.933	
1,2-Dichlorobenzene	ND	0.93	0.933		Trichloroethene	ND	1.9	0.933	
1,3-Dichlorobenzene	ND	0.93	0.933		Trichlorofluoromethane	ND	9.3	0.933	
1,4-Dichlorobenzene	ND	0.93	0.933		1,2,3-Trichloropropane	ND	1.9	0.933	
Dichlorodifluoromethane	ND	1.9	0.933		1,2,4-Trimethylbenzene	ND	1.9	0.933	
1,1-Dichloroethane	ND	0.93	0.933		1,3,5-Trimethylbenzene	ND	1.9	0.933	
1,2-Dichloroethane	ND	0.93	0.933		Vinyl Acetate	ND	9.3	0.933	
1,1-Dichloroethene	ND	0.93	0.933		Vinyl Chloride	ND	0.93	0.933	
c-1,2-Dichloroethene	ND	0.93	0.933		p/m-Xylene	34	1.9	0.933	
t-1,2-Dichloroethene	ND	0.93	0.933		o-Xylene	8.6	0.93	0.933	
1,2-Dichloropropane	ND	0.93	0.933		Methyl-t-Butyl Ether (MTBE)	ND	1.9	0.933	
<u>Surrogates:</u>	<u>REC (%)</u>	<u>Control</u>	<u>Qual</u>		<u>Surrogates:</u>	<u>REC (%)</u>	<u>Control</u>	<u>Qual</u>	
		<u>Limits</u>					<u>Limits</u>		
Dibromofluoromethane	111	79-133			1,2-Dichloroethane-d4	124	71-155		
1,4-Bromofluorobenzene	101	80-120			Toluene-d8	102	80-120		

RL - Reporting Limit , DF - Dilution Factor , Qual - Qualifiers



Analytical Report



URS Corporation
2870 Gateway Oaks Drive, Suite 300
Sacramento, CA 95833-4324

Date Received: 12/03/10
Work Order No: 10-12-0271
Preparation: EPA 5035
Method: EPA 8260B
Units: ug/kg

Project: 17326502.00007

Page 20 of 28

Client Sample Number	Lab Sample Number	Date/Time Collected	Matrix	Instrument	Date Prepared	Date/Time Analyzed	QC Batch ID
B-9-10	10-12-0271-29-E	12/02/10 15:45	Solid	GC/MS Q	12/03/10	12/08/10 17:18	101208L02

Parameter	Result	RL	DF	Qual	Parameter	Result	RL	DF	Qual
Acetone	ND	4500	90.9		1,3-Dichloropropane	ND	91	90.9	
Benzene	ND	91	90.9		2,2-Dichloropropane	ND	450	90.9	
Bromobenzene	ND	91	90.9		1,1-Dichloropropene	ND	180	90.9	
Bromochloromethane	ND	180	90.9		c-1,3-Dichloropropene	ND	91	90.9	
Bromodichloromethane	ND	91	90.9		t-1,3-Dichloropropene	ND	180	90.9	
Bromoform	ND	450	90.9		Ethylbenzene	ND	91	90.9	
Bromomethane	ND	1800	90.9		2-Hexanone	ND	1800	90.9	
2-Butanone	ND	1800	90.9		Isopropylbenzene	170	91	90.9	
n-Butylbenzene	510	91	90.9		p-Isopropyltoluene	170	91	90.9	
sec-Butylbenzene	440	91	90.9		Methylene Chloride	ND	910	90.9	
tert-Butylbenzene	ND	91	90.9		4-Methyl-2-Pentanone	ND	1800	90.9	
Carbon Disulfide	ND	910	90.9		Naphthalene	ND	910	90.9	
Carbon Tetrachloride	ND	91	90.9		n-Propylbenzene	290	180	90.9	
Chlorobenzene	ND	91	90.9		Styrene	ND	91	90.9	
Chloroethane	ND	180	90.9		1,1,1,2-Tetrachloroethane	ND	91	90.9	
Chloroform	ND	91	90.9		1,1,2,2-Tetrachloroethane	ND	180	90.9	
Chloromethane	ND	1800	90.9		Tetrachloroethene	ND	91	90.9	
2-Chlorotoluene	ND	91	90.9		Toluene	ND	91	90.9	
4-Chlorotoluene	ND	91	90.9		1,2,3-Trichlorobenzene	ND	180	90.9	
Dibromochloromethane	ND	180	90.9		1,2,4-Trichlorobenzene	ND	180	90.9	
1,2-Dibromo-3-Chloropropane	ND	450	90.9		1,1,1-Trichloroethane	ND	91	90.9	
1,2-Dibromoethane	ND	91	90.9		1,1,2-Trichloroethane	ND	91	90.9	
Dibromomethane	ND	91	90.9		1,1,2-Trichloro-1,2,2-Trifluoroethane	ND	910	90.9	
1,2-Dichlorobenzene	ND	91	90.9		Trichloroethene	ND	180	90.9	
1,3-Dichlorobenzene	ND	91	90.9		Trichlorofluoromethane	ND	910	90.9	
1,4-Dichlorobenzene	ND	91	90.9		1,2,3-Trichloropropane	ND	180	90.9	
Dichlorodifluoromethane	ND	180	90.9		1,2,4-Trimethylbenzene	ND	180	90.9	
1,1-Dichloroethane	ND	91	90.9		1,3,5-Trimethylbenzene	ND	180	90.9	
1,2-Dichloroethane	ND	91	90.9		Vinyl Acetate	ND	910	90.9	
1,1-Dichloroethene	ND	91	90.9		Vinyl Chloride	ND	91	90.9	
c-1,2-Dichloroethene	ND	91	90.9		p/m-Xylene	ND	180	90.9	
t-1,2-Dichloroethene	ND	91	90.9		o-Xylene	ND	91	90.9	
1,2-Dichloropropane	ND	91	90.9		Methyl-t-Butyl Ether (MTBE)	ND	180	90.9	
<u>Surrogates:</u>	<u>REC (%)</u>	<u>Control Limits</u>	<u>Qual</u>		<u>Surrogates:</u>	<u>REC (%)</u>	<u>Control Limits</u>	<u>Qual</u>	
Dibromofluoromethane	100	79-133			1,2-Dichloroethane-d4	97	71-155		
1,4-Bromofluorobenzene	105	80-120			Toluene-d8	104	80-120		

RL - Reporting Limit , DF - Dilution Factor , Qual - Qualifiers



Analytical Report



URS Corporation
2870 Gateway Oaks Drive, Suite 300
Sacramento, CA 95833-4324

Date Received: 12/03/10
Work Order No: 10-12-0271
Preparation: EPA 5035
Method: EPA 8260B
Units: ug/kg

Project: 17326502.00007

Page 21 of 28

Client Sample Number	Lab Sample Number	Date/Time Collected	Matrix	Instrument	Date Prepared	Date/Time Analyzed	QC Batch ID
B-9-30	10-12-0271-30-E	12/02/10 16:00	Solid	GC/MS Q	12/03/10	12/07/10 20:30	101207L02

Parameter	Result	RL	DF	Qual	Parameter	Result	RL	DF	Qual
Acetone	ND	4700	94.3		1,3-Dichloropropane	ND	94	94.3	
Benzene	ND	94	94.3		2,2-Dichloropropane	ND	470	94.3	
Bromobenzene	ND	94	94.3		1,1-Dichloropropene	ND	190	94.3	
Bromochloromethane	ND	190	94.3		c-1,3-Dichloropropene	ND	94	94.3	
Bromodichloromethane	ND	94	94.3		t-1,3-Dichloropropene	ND	190	94.3	
Bromoform	ND	470	94.3		Ethylbenzene	ND	94	94.3	
Bromomethane	ND	1900	94.3		2-Hexanone	ND	1900	94.3	
2-Butanone	ND	1900	94.3		Isopropylbenzene	1800	94	94.3	
n-Butylbenzene	1600	94	94.3		p-Isopropyltoluene	ND	94	94.3	
sec-Butylbenzene	1900	94	94.3		Methylene Chloride	ND	940	94.3	
tert-Butylbenzene	130	94	94.3		4-Methyl-2-Pentanone	ND	1900	94.3	
Carbon Disulfide	ND	940	94.3		Naphthalene	1600	940	94.3	
Carbon Tetrachloride	ND	94	94.3		n-Propylbenzene	2600	190	94.3	
Chlorobenzene	ND	94	94.3		Styrene	ND	94	94.3	
Chloroethane	ND	190	94.3		1,1,1,2-Tetrachloroethane	ND	94	94.3	
Chloroform	ND	94	94.3		1,1,2,2-Tetrachloroethane	ND	190	94.3	
Chloromethane	ND	1900	94.3		Tetrachloroethene	ND	94	94.3	
2-Chlorotoluene	ND	94	94.3		Toluene	ND	94	94.3	
4-Chlorotoluene	ND	94	94.3		1,2,3-Trichlorobenzene	ND	190	94.3	
Dibromochloromethane	ND	190	94.3		1,2,4-Trichlorobenzene	ND	190	94.3	
1,2-Dibromo-3-Chloropropane	ND	470	94.3		1,1,1-Trichloroethane	ND	94	94.3	
1,2-Dibromoethane	ND	94	94.3		1,1,2-Trichloroethane	ND	94	94.3	
Dibromomethane	ND	94	94.3		1,1,2-Trichloro-1,2,2-Trifluoroethane	ND	940	94.3	
1,2-Dichlorobenzene	ND	94	94.3		Trichloroethene	ND	190	94.3	
1,3-Dichlorobenzene	ND	94	94.3		Trichlorofluoromethane	ND	940	94.3	
1,4-Dichlorobenzene	ND	94	94.3		1,2,3-Trichloropropane	ND	190	94.3	
Dichlorodifluoromethane	ND	190	94.3		1,2,4-Trimethylbenzene	ND	190	94.3	
1,1-Dichloroethane	ND	94	94.3		1,3,5-Trimethylbenzene	ND	190	94.3	
1,2-Dichloroethane	ND	94	94.3		Vinyl Acetate	ND	940	94.3	
1,1-Dichloroethene	ND	94	94.3		Vinyl Chloride	ND	94	94.3	
c-1,2-Dichloroethene	ND	94	94.3		p/m-Xylene	ND	190	94.3	
t-1,2-Dichloroethene	ND	94	94.3		o-Xylene	ND	94	94.3	
1,2-Dichloropropane	ND	94	94.3		Methyl-t-Butyl Ether (MTBE)	ND	190	94.3	
<u>Surrogates:</u>	<u>REC (%)</u>	<u>Control Limits</u>	<u>Qual</u>		<u>Surrogates:</u>	<u>REC (%)</u>	<u>Control Limits</u>	<u>Qual</u>	
Dibromofluoromethane	92	79-133			1,2-Dichloroethane-d4	98	71-155		
1,4-Bromofluorobenzene	104	80-120			Toluene-d8	100	80-120		

RL - Reporting Limit , DF - Dilution Factor , Qual - Qualifiers



Analytical Report



URS Corporation
2870 Gateway Oaks Drive, Suite 300
Sacramento, CA 95833-4324

Date Received: 12/03/10
Work Order No: 10-12-0271
Preparation: EPA 5035
Method: EPA 8260B
Units: ug/kg

Project: 17326502.00007

Page 22 of 28

Client Sample Number	Lab Sample Number	Date/Time Collected	Matrix	Instrument	Date Prepared	Date/Time Analyzed	QC Batch ID
Method Blank	095-01-025-20,983	N/A	Solid	GC/MS FF	12/04/10	12/04/10 11:29	101204L01

Parameter	Result	RL	DF	Qual	Parameter	Result	RL	DF	Qual
Acetone	ND	50	1		1,3-Dichloropropane	ND	1.0	1	
Benzene	ND	1.0	1		2,2-Dichloropropane	ND	5.0	1	
Bromobenzene	ND	1.0	1		1,1-Dichloropropene	ND	2.0	1	
Bromochloromethane	ND	2.0	1		c-1,3-Dichloropropene	ND	1.0	1	
Bromodichloromethane	ND	1.0	1		t-1,3-Dichloropropene	ND	2.0	1	
Bromoform	ND	5.0	1		Ethylbenzene	ND	1.0	1	
Bromomethane	ND	20	1		2-Hexanone	ND	20	1	
2-Butanone	ND	20	1		Isopropylbenzene	ND	1.0	1	
n-Butylbenzene	ND	1.0	1		p-Isopropyltoluene	ND	1.0	1	
sec-Butylbenzene	ND	1.0	1		Methylene Chloride	ND	10	1	
tert-Butylbenzene	ND	1.0	1		4-Methyl-2-Pentanone	ND	20	1	
Carbon Disulfide	ND	10	1		Naphthalene	ND	10	1	
Carbon Tetrachloride	ND	1.0	1		n-Propylbenzene	ND	2.0	1	
Chlorobenzene	ND	1.0	1		Styrene	ND	1.0	1	
Chloroethane	ND	2.0	1		1,1,1,2-Tetrachloroethane	ND	1.0	1	
Chloroform	ND	1.0	1		1,1,2,2-Tetrachloroethane	ND	2.0	1	
Chloromethane	ND	20	1		Tetrachloroethene	ND	1.0	1	
2-Chlorotoluene	ND	1.0	1		Toluene	ND	1.0	1	
4-Chlorotoluene	ND	1.0	1		1,2,3-Trichlorobenzene	ND	2.0	1	
Dibromochloromethane	ND	2.0	1		1,2,4-Trichlorobenzene	ND	2.0	1	
1,2-Dibromo-3-Chloropropane	ND	5.0	1		1,1,1-Trichloroethane	ND	1.0	1	
1,2-Dibromoethane	ND	1.0	1		1,1,2-Trichloroethane	ND	1.0	1	
Dibromomethane	ND	1.0	1		1,1,2-Trichloro-1,2,2-Trifluoroethane	ND	10	1	
1,2-Dichlorobenzene	ND	1.0	1		Trichloroethene	ND	2.0	1	
1,3-Dichlorobenzene	ND	1.0	1		Trichlorofluoromethane	ND	10	1	
1,4-Dichlorobenzene	ND	1.0	1		1,2,3-Trichloropropane	ND	2.0	1	
Dichlorodifluoromethane	ND	2.0	1		1,2,4-Trimethylbenzene	ND	2.0	1	
1,1-Dichloroethane	ND	1.0	1		1,3,5-Trimethylbenzene	ND	2.0	1	
1,2-Dichloroethane	ND	1.0	1		Vinyl Acetate	ND	10	1	
1,1-Dichloroethene	ND	1.0	1		Vinyl Chloride	ND	1.0	1	
c-1,2-Dichloroethene	ND	1.0	1		p/m-Xylene	ND	2.0	1	
t-1,2-Dichloroethene	ND	1.0	1		o-Xylene	ND	1.0	1	
1,2-Dichloropropane	ND	1.0	1		Methyl-t-Butyl Ether (MTBE)	ND	2.0	1	
<u>Surrogates:</u>	<u>REC (%)</u>	<u>Control Limits</u>	<u>DF</u>	<u>Qual</u>	<u>Surrogates:</u>	<u>REC (%)</u>	<u>Control Limits</u>	<u>DF</u>	<u>Qual</u>
Dibromofluoromethane	104	79-133			1,2-Dichloroethane-d4	118	71-155		
1,4-Bromofluorobenzene	103	80-120			Toluene-d8	101	80-120		

RL - Reporting Limit , DF - Dilution Factor , Qual - Qualifiers



Analytical Report



URS Corporation
2870 Gateway Oaks Drive, Suite 300
Sacramento, CA 95833-4324

Date Received: 12/03/10
Work Order No: 10-12-0271
Preparation: EPA 5035
Method: EPA 8260B
Units: ug/kg

Project: 17326502.00007

Page 23 of 28

Client Sample Number	Lab Sample Number	Date/Time Collected	Matrix	Instrument	Date Prepared	Date/Time Analyzed	QC Batch ID
Method Blank	095-01-025-20,989	N/A	Solid	GC/MS Q	12/04/10	12/04/10 22:34	101204L03

Parameter	Result	RL	DF	Qual	Parameter	Result	RL	DF	Qual
Acetone	ND	50	1		1,3-Dichloropropane	ND	1.0	1	
Benzene	ND	1.0	1		2,2-Dichloropropane	ND	5.0	1	
Bromobenzene	ND	1.0	1		1,1-Dichloropropene	ND	2.0	1	
Bromochloromethane	ND	2.0	1		c-1,3-Dichloropropene	ND	1.0	1	
Bromodichloromethane	ND	1.0	1		t-1,3-Dichloropropene	ND	2.0	1	
Bromoform	ND	5.0	1		Ethylbenzene	ND	1.0	1	
Bromomethane	ND	20	1		2-Hexanone	ND	20	1	
2-Butanone	ND	20	1		Isopropylbenzene	ND	1.0	1	
n-Butylbenzene	ND	1.0	1		p-Isopropyltoluene	ND	1.0	1	
sec-Butylbenzene	ND	1.0	1		Methylene Chloride	ND	10	1	
tert-Butylbenzene	ND	1.0	1		4-Methyl-2-Pentanone	ND	20	1	
Carbon Disulfide	ND	10	1		Naphthalene	ND	10	1	
Carbon Tetrachloride	ND	1.0	1		n-Propylbenzene	ND	2.0	1	
Chlorobenzene	ND	1.0	1		Styrene	ND	1.0	1	
Chloroethane	ND	2.0	1		1,1,1,2-Tetrachloroethane	ND	1.0	1	
Chloroform	ND	1.0	1		1,1,2,2-Tetrachloroethane	ND	2.0	1	
Chloromethane	ND	20	1		Tetrachloroethene	ND	1.0	1	
2-Chlorotoluene	ND	1.0	1		Toluene	ND	1.0	1	
4-Chlorotoluene	ND	1.0	1		1,2,3-Trichlorobenzene	ND	2.0	1	
Dibromochloromethane	ND	2.0	1		1,2,4-Trichlorobenzene	ND	2.0	1	
1,2-Dibromo-3-Chloropropane	ND	5.0	1		1,1,1-Trichloroethane	ND	1.0	1	
1,2-Dibromoethane	ND	1.0	1		1,1,2-Trichloroethane	ND	1.0	1	
Dibromomethane	ND	1.0	1		1,1,2-Trichloro-1,2,2-Trifluoroethane	ND	10	1	
1,2-Dichlorobenzene	ND	1.0	1		Trichloroethene	ND	2.0	1	
1,3-Dichlorobenzene	ND	1.0	1		Trichlorofluoromethane	ND	10	1	
1,4-Dichlorobenzene	ND	1.0	1		1,2,3-Trichloropropane	ND	2.0	1	
Dichlorodifluoromethane	ND	2.0	1		1,2,4-Trimethylbenzene	ND	2.0	1	
1,1-Dichloroethane	ND	1.0	1		1,3,5-Trimethylbenzene	ND	2.0	1	
1,2-Dichloroethane	ND	1.0	1		Vinyl Acetate	ND	10	1	
1,1-Dichloroethene	ND	1.0	1		Vinyl Chloride	ND	1.0	1	
c-1,2-Dichloroethene	ND	1.0	1		p/m-Xylene	ND	2.0	1	
t-1,2-Dichloroethene	ND	1.0	1		o-Xylene	ND	1.0	1	
1,2-Dichloropropane	ND	1.0	1		Methyl-t-Butyl Ether (MTBE)	ND	2.0	1	
<u>Surrogates:</u>	<u>REC (%)</u>	<u>Control Limits</u>	<u>DF</u>	<u>Qual</u>	<u>Surrogates:</u>	<u>REC (%)</u>	<u>Control Limits</u>	<u>DF</u>	<u>Qual</u>
Dibromofluoromethane	110	79-133			1,2-Dichloroethane-d4	105	71-155		
1,4-Bromofluorobenzene	96	80-120			Toluene-d8	99	80-120		

RL - Reporting Limit , DF - Dilution Factor , Qual - Qualifiers



Analytical Report



URS Corporation
2870 Gateway Oaks Drive, Suite 300
Sacramento, CA 95833-4324

Date Received: 12/03/10
Work Order No: 10-12-0271
Preparation: EPA 5035
Method: EPA 8260B
Units: ug/kg

Project: 17326502.00007

Page 24 of 28

Client Sample Number	Lab Sample Number	Date/Time Collected	Matrix	Instrument	Date Prepared	Date/Time Analyzed	QC Batch ID
Method Blank	095-01-025-20,991	N/A	Solid	GC/MS FF	12/04/10	12/04/10 11:01	101204L02

Parameter	Result	RL	DF	Qual	Parameter	Result	RL	DF	Qual
Acetone	ND	5000	100		1,3-Dichloropropane	ND	100	100	
Benzene	ND	100	100		2,2-Dichloropropane	ND	500	100	
Bromobenzene	ND	100	100		1,1-Dichloropropene	ND	200	100	
Bromochloromethane	ND	200	100		c-1,3-Dichloropropene	ND	100	100	
Bromodichloromethane	ND	100	100		t-1,3-Dichloropropene	ND	200	100	
Bromoform	ND	500	100		Ethylbenzene	ND	100	100	
Bromomethane	ND	2000	100		2-Hexanone	ND	2000	100	
2-Butanone	ND	2000	100		Isopropylbenzene	ND	100	100	
n-Butylbenzene	ND	100	100		p-Isopropyltoluene	ND	100	100	
sec-Butylbenzene	ND	100	100		Methylene Chloride	ND	1000	100	
tert-Butylbenzene	ND	100	100		4-Methyl-2-Pentanone	ND	2000	100	
Carbon Disulfide	ND	1000	100		Naphthalene	ND	1000	100	
Carbon Tetrachloride	ND	100	100		n-Propylbenzene	ND	200	100	
Chlorobenzene	ND	100	100		Styrene	ND	100	100	
Chloroethane	ND	200	100		1,1,1,2-Tetrachloroethane	ND	100	100	
Chloroform	ND	100	100		1,1,2,2-Tetrachloroethane	ND	200	100	
Chloromethane	ND	2000	100		Tetrachloroethene	ND	100	100	
2-Chlorotoluene	ND	100	100		Toluene	ND	100	100	
4-Chlorotoluene	ND	100	100		1,2,3-Trichlorobenzene	ND	200	100	
Dibromochloromethane	ND	200	100		1,2,4-Trichlorobenzene	ND	200	100	
1,2-Dibromo-3-Chloropropane	ND	500	100		1,1,1-Trichloroethane	ND	100	100	
1,2-Dibromoethane	ND	100	100		1,1,2-Trichloroethane	ND	100	100	
Dibromomethane	ND	100	100		1,1,2-Trichloro-1,2,2-Trifluoroethane	ND	1000	100	
1,2-Dichlorobenzene	ND	100	100		Trichloroethene	ND	200	100	
1,3-Dichlorobenzene	ND	100	100		Trichlorofluoromethane	ND	1000	100	
1,4-Dichlorobenzene	ND	100	100		1,2,3-Trichloropropane	ND	200	100	
Dichlorodifluoromethane	ND	200	100		1,2,4-Trimethylbenzene	ND	200	100	
1,1-Dichloroethane	ND	100	100		1,3,5-Trimethylbenzene	ND	200	100	
1,2-Dichloroethane	ND	100	100		Vinyl Acetate	ND	1000	100	
1,1-Dichloroethene	ND	100	100		Vinyl Chloride	ND	100	100	
c-1,2-Dichloroethene	ND	100	100		p/m-Xylene	ND	200	100	
t-1,2-Dichloroethene	ND	100	100		o-Xylene	ND	100	100	
1,2-Dichloropropane	ND	100	100		Methyl-t-Butyl Ether (MTBE)	ND	200	100	
<u>Surrogates:</u>	<u>REC (%)</u>	<u>Control Limits</u>	<u>Qual</u>		<u>Surrogates:</u>	<u>REC (%)</u>	<u>Control Limits</u>	<u>Qual</u>	
Dibromofluoromethane	104	79-133			1,2-Dichloroethane-d4	116	71-155		
1,4-Bromofluorobenzene	105	80-120			Toluene-d8	104	80-120		

RL - Reporting Limit , DF - Dilution Factor , Qual - Qualifiers



Analytical Report



URS Corporation
2870 Gateway Oaks Drive, Suite 300
Sacramento, CA 95833-4324

Date Received: 12/03/10
Work Order No: 10-12-0271
Preparation: EPA 5035
Method: EPA 8260B
Units: ug/kg

Project: 17326502.00007

Page 25 of 28

Client Sample Number	Lab Sample Number	Date/Time Collected	Matrix	Instrument	Date Prepared	Date/Time Analyzed	QC Batch ID
Method Blank	095-01-025-20,992	N/A	Solid	GC/MS Q	12/06/10	12/06/10 15:11	101206L01

Parameter	Result	RL	DF	Qual	Parameter	Result	RL	DF	Qual
Acetone	ND	50	1		1,3-Dichloropropane	ND	1.0	1	
Benzene	ND	1.0	1		2,2-Dichloropropane	ND	5.0	1	
Bromobenzene	ND	1.0	1		1,1-Dichloropropene	ND	2.0	1	
Bromochloromethane	ND	2.0	1		c-1,3-Dichloropropene	ND	1.0	1	
Bromodichloromethane	ND	1.0	1		t-1,3-Dichloropropene	ND	2.0	1	
Bromoform	ND	5.0	1		Ethylbenzene	ND	1.0	1	
Bromomethane	ND	20	1		2-Hexanone	ND	20	1	
2-Butanone	ND	20	1		Isopropylbenzene	ND	1.0	1	
n-Butylbenzene	ND	1.0	1		p-Isopropyltoluene	ND	1.0	1	
sec-Butylbenzene	ND	1.0	1		Methylene Chloride	ND	10	1	
tert-Butylbenzene	ND	1.0	1		4-Methyl-2-Pentanone	ND	20	1	
Carbon Disulfide	ND	10	1		Naphthalene	ND	10	1	
Carbon Tetrachloride	ND	1.0	1		n-Propylbenzene	ND	2.0	1	
Chlorobenzene	ND	1.0	1		Styrene	ND	1.0	1	
Chloroethane	ND	2.0	1		1,1,1,2-Tetrachloroethane	ND	1.0	1	
Chloroform	ND	1.0	1		1,1,2,2-Tetrachloroethane	ND	2.0	1	
Chloromethane	ND	20	1		Tetrachloroethene	ND	1.0	1	
2-Chlorotoluene	ND	1.0	1		Toluene	ND	1.0	1	
4-Chlorotoluene	ND	1.0	1		1,2,3-Trichlorobenzene	ND	2.0	1	
Dibromochloromethane	ND	2.0	1		1,2,4-Trichlorobenzene	ND	2.0	1	
1,2-Dibromo-3-Chloropropane	ND	5.0	1		1,1,1-Trichloroethane	ND	1.0	1	
1,2-Dibromoethane	ND	1.0	1		1,1,2-Trichloroethane	ND	1.0	1	
Dibromomethane	ND	1.0	1		1,1,2-Trichloro-1,2,2-Trifluoroethane	ND	10	1	
1,2-Dichlorobenzene	ND	1.0	1		Trichloroethene	ND	2.0	1	
1,3-Dichlorobenzene	ND	1.0	1		Trichlorofluoromethane	ND	10	1	
1,4-Dichlorobenzene	ND	1.0	1		1,2,3-Trichloropropane	ND	2.0	1	
Dichlorodifluoromethane	ND	2.0	1		1,2,4-Trimethylbenzene	ND	2.0	1	
1,1-Dichloroethane	ND	1.0	1		1,3,5-Trimethylbenzene	ND	2.0	1	
1,2-Dichloroethane	ND	1.0	1		Vinyl Acetate	ND	10	1	
1,1-Dichloroethene	ND	1.0	1		Vinyl Chloride	ND	1.0	1	
c-1,2-Dichloroethene	ND	1.0	1		p/m-Xylene	ND	2.0	1	
t-1,2-Dichloroethene	ND	1.0	1		o-Xylene	ND	1.0	1	
1,2-Dichloropropane	ND	1.0	1		Methyl-t-Butyl Ether (MTBE)	ND	2.0	1	
<u>Surrogates:</u>	<u>REC (%)</u>	<u>Control Limits</u>	<u>DF</u>	<u>Qual</u>	<u>Surrogates:</u>	<u>REC (%)</u>	<u>Control Limits</u>	<u>DF</u>	<u>Qual</u>
Dibromofluoromethane	113	79-133			1,2-Dichloroethane-d4	105	71-155		
1,4-Bromofluorobenzene	94	80-120			Toluene-d8	101	80-120		

RL - Reporting Limit , DF - Dilution Factor , Qual - Qualifiers



Analytical Report



URS Corporation
2870 Gateway Oaks Drive, Suite 300
Sacramento, CA 95833-4324

Date Received: 12/03/10
Work Order No: 10-12-0271
Preparation: EPA 5035
Method: EPA 8260B
Units: ug/kg

Project: 17326502.00007

Page 26 of 28

Client Sample Number	Lab Sample Number	Date/Time Collected	Matrix	Instrument	Date Prepared	Date/Time Analyzed	QC Batch ID
Method Blank	095-01-025-20,994	N/A	Solid	GC/MS Q	12/07/10	12/07/10 16:10	101207L01

Parameter	Result	RL	DF	Qual	Parameter	Result	RL	DF	Qual
Acetone	ND	50	1		1,3-Dichloropropane	ND	1.0	1	
Benzene	ND	1.0	1		2,2-Dichloropropane	ND	5.0	1	
Bromobenzene	ND	1.0	1		1,1-Dichloropropene	ND	2.0	1	
Bromochloromethane	ND	2.0	1		c-1,3-Dichloropropene	ND	1.0	1	
Bromodichloromethane	ND	1.0	1		t-1,3-Dichloropropene	ND	2.0	1	
Bromoform	ND	5.0	1		Ethylbenzene	ND	1.0	1	
Bromomethane	ND	20	1		2-Hexanone	ND	20	1	
2-Butanone	ND	20	1		Isopropylbenzene	ND	1.0	1	
n-Butylbenzene	ND	1.0	1		p-Isopropyltoluene	ND	1.0	1	
sec-Butylbenzene	ND	1.0	1		Methylene Chloride	ND	10	1	
tert-Butylbenzene	ND	1.0	1		4-Methyl-2-Pentanone	ND	20	1	
Carbon Disulfide	ND	10	1		Naphthalene	ND	10	1	
Carbon Tetrachloride	ND	1.0	1		n-Propylbenzene	ND	2.0	1	
Chlorobenzene	ND	1.0	1		Styrene	ND	1.0	1	
Chloroethane	ND	2.0	1		1,1,1,2-Tetrachloroethane	ND	1.0	1	
Chloroform	ND	1.0	1		1,1,2,2-Tetrachloroethane	ND	2.0	1	
Chloromethane	ND	20	1		Tetrachloroethene	ND	1.0	1	
2-Chlorotoluene	ND	1.0	1		Toluene	ND	1.0	1	
4-Chlorotoluene	ND	1.0	1		1,2,3-Trichlorobenzene	ND	2.0	1	
Dibromochloromethane	ND	2.0	1		1,2,4-Trichlorobenzene	ND	2.0	1	
1,2-Dibromo-3-Chloropropane	ND	5.0	1		1,1,1-Trichloroethane	ND	1.0	1	
1,2-Dibromoethane	ND	1.0	1		1,1,2-Trichloroethane	ND	1.0	1	
Dibromomethane	ND	1.0	1		1,1,2-Trichloro-1,2,2-Trifluoroethane	ND	10	1	
1,2-Dichlorobenzene	ND	1.0	1		Trichloroethene	ND	2.0	1	
1,3-Dichlorobenzene	ND	1.0	1		Trichlorofluoromethane	ND	10	1	
1,4-Dichlorobenzene	ND	1.0	1		1,2,3-Trichloropropane	ND	2.0	1	
Dichlorodifluoromethane	ND	2.0	1		1,2,4-Trimethylbenzene	ND	2.0	1	
1,1-Dichloroethane	ND	1.0	1		1,3,5-Trimethylbenzene	ND	2.0	1	
1,2-Dichloroethane	ND	1.0	1		Vinyl Acetate	ND	10	1	
1,1-Dichloroethene	ND	1.0	1		Vinyl Chloride	ND	1.0	1	
c-1,2-Dichloroethene	ND	1.0	1		p/m-Xylene	ND	2.0	1	
t-1,2-Dichloroethene	ND	1.0	1		o-Xylene	ND	1.0	1	
1,2-Dichloropropane	ND	1.0	1		Methyl-t-Butyl Ether (MTBE)	ND	2.0	1	
Surrogates:	REC (%)	Control Limits	DF	Qual	Surrogates:	REC (%)	Control Limits	DF	Qual
Dibromofluoromethane	106	79-133			1,2-Dichloroethane-d4	105	71-155		
1,4-Bromofluorobenzene	90	80-120			Toluene-d8	100	80-120		

RL - Reporting Limit , DF - Dilution Factor , Qual - Qualifiers

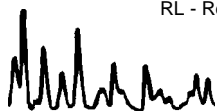

Analytical Report



URS Corporation
2870 Gateway Oaks Drive, Suite 300
Sacramento, CA 95833-4324

Date Received: 12/03/10
Work Order No: 10-12-0271
Preparation: EPA 5035
Method: EPA 8260B
Units: ug/kg

Project: 17326502.00007

Page 27 of 28

Client Sample Number	Lab Sample Number	Date/Time Collected	Matrix	Instrument	Date Prepared	Date/Time Analyzed	QC Batch ID
Method Blank	095-01-025-20,995	N/A	Solid	GC/MS Q	12/07/10	12/07/10 15:41	101207L02

Parameter	Result	RL	DF	Qual	Parameter	Result	RL	DF	Qual
Acetone	ND	5000	100		1,3-Dichloropropane	ND	100	100	
Benzene	ND	100	100		2,2-Dichloropropane	ND	500	100	
Bromobenzene	ND	100	100		1,1-Dichloropropene	ND	200	100	
Bromochloromethane	ND	200	100		c-1,3-Dichloropropene	ND	100	100	
Bromodichloromethane	ND	100	100		t-1,3-Dichloropropene	ND	200	100	
Bromoform	ND	500	100		Ethylbenzene	ND	100	100	
Bromomethane	ND	2000	100		2-Hexanone	ND	2000	100	
2-Butanone	ND	2000	100		Isopropylbenzene	ND	100	100	
n-Butylbenzene	ND	100	100		p-Isopropyltoluene	ND	100	100	
sec-Butylbenzene	ND	100	100		Methylene Chloride	ND	1000	100	
tert-Butylbenzene	ND	100	100		4-Methyl-2-Pentanone	ND	2000	100	
Carbon Disulfide	ND	1000	100		Naphthalene	ND	1000	100	
Carbon Tetrachloride	ND	100	100		n-Propylbenzene	ND	200	100	
Chlorobenzene	ND	100	100		Styrene	ND	100	100	
Chloroethane	ND	200	100		1,1,1,2-Tetrachloroethane	ND	100	100	
Chloroform	ND	100	100		1,1,2,2-Tetrachloroethane	ND	200	100	
Chloromethane	ND	2000	100		Tetrachloroethene	ND	100	100	
2-Chlorotoluene	ND	100	100		Toluene	ND	100	100	
4-Chlorotoluene	ND	100	100		1,2,3-Trichlorobenzene	ND	200	100	
Dibromochloromethane	ND	200	100		1,2,4-Trichlorobenzene	ND	200	100	
1,2-Dibromo-3-Chloropropane	ND	500	100		1,1,1-Trichloroethane	ND	100	100	
1,2-Dibromoethane	ND	100	100		1,1,2-Trichloroethane	ND	100	100	
Dibromomethane	ND	100	100		1,1,2-Trichloro-1,2,2-Trifluoroethane	ND	1000	100	
1,2-Dichlorobenzene	ND	100	100		Trichloroethene	ND	200	100	
1,3-Dichlorobenzene	ND	100	100		Trichlorofluoromethane	ND	1000	100	
1,4-Dichlorobenzene	ND	100	100		1,2,3-Trichloropropane	ND	200	100	
Dichlorodifluoromethane	ND	200	100		1,2,4-Trimethylbenzene	ND	200	100	
1,1-Dichloroethane	ND	100	100		1,3,5-Trimethylbenzene	ND	200	100	
1,2-Dichloroethane	ND	100	100		Vinyl Acetate	ND	1000	100	
1,1-Dichloroethene	ND	100	100		Vinyl Chloride	ND	100	100	
c-1,2-Dichloroethene	ND	100	100		p/m-Xylene	ND	200	100	
t-1,2-Dichloroethene	ND	100	100		o-Xylene	ND	100	100	
1,2-Dichloropropane	ND	100	100		Methyl-t-Butyl Ether (MTBE)	ND	200	100	
<u>Surrogates:</u>	<u>REC (%)</u>	<u>Control Limits</u>	<u>Qual</u>		<u>Surrogates:</u>	<u>REC (%)</u>	<u>Control Limits</u>	<u>Qual</u>	
Dibromofluoromethane	104	79-133			1,2-Dichloroethane-d4	103	71-155		
1,4-Bromofluorobenzene	88	80-120			Toluene-d8	98	80-120		

RL - Reporting Limit , DF - Dilution Factor , Qual - Qualifiers



Analytical Report



URS Corporation
2870 Gateway Oaks Drive, Suite 300
Sacramento, CA 95833-4324

Date Received: 12/03/10
Work Order No: 10-12-0271
Preparation: EPA 5035
Method: EPA 8260B
Units: ug/kg

Project: 17326502.00007

Page 28 of 28

Client Sample Number	Lab Sample Number	Date/Time Collected	Matrix	Instrument	Date Prepared	Date/Time Analyzed	QC Batch ID
Method Blank	095-01-025-20,999	N/A	Solid	GC/MS Q	12/08/10	12/08/10 14:33	101208L02

Parameter	Result	RL	DF	Qual	Parameter	Result	RL	DF	Qual
Acetone	ND	5000	100		1,3-Dichloropropane	ND	100	100	
Benzene	ND	100	100		2,2-Dichloropropane	ND	500	100	
Bromobenzene	ND	100	100		1,1-Dichloropropene	ND	200	100	
Bromochloromethane	ND	200	100		c-1,3-Dichloropropene	ND	100	100	
Bromodichloromethane	ND	100	100		t-1,3-Dichloropropene	ND	200	100	
Bromoform	ND	500	100		Ethylbenzene	ND	100	100	
Bromomethane	ND	2000	100		2-Hexanone	ND	2000	100	
2-Butanone	ND	2000	100		Isopropylbenzene	ND	100	100	
n-Butylbenzene	ND	100	100		p-Isopropyltoluene	ND	100	100	
sec-Butylbenzene	ND	100	100		Methylene Chloride	ND	1000	100	
tert-Butylbenzene	ND	100	100		4-Methyl-2-Pentanone	ND	2000	100	
Carbon Disulfide	ND	1000	100		Naphthalene	ND	1000	100	
Carbon Tetrachloride	ND	100	100		n-Propylbenzene	ND	200	100	
Chlorobenzene	ND	100	100		Styrene	ND	100	100	
Chloroethane	ND	200	100		1,1,1,2-Tetrachloroethane	ND	100	100	
Chloroform	ND	100	100		1,1,2,2-Tetrachloroethane	ND	200	100	
Chloromethane	ND	2000	100		Tetrachloroethene	ND	100	100	
2-Chlorotoluene	ND	100	100		Toluene	ND	100	100	
4-Chlorotoluene	ND	100	100		1,2,3-Trichlorobenzene	ND	200	100	
Dibromochloromethane	ND	200	100		1,2,4-Trichlorobenzene	ND	200	100	
1,2-Dibromo-3-Chloropropane	ND	500	100		1,1,1-Trichloroethane	ND	100	100	
1,2-Dibromoethane	ND	100	100		1,1,2-Trichloroethane	ND	100	100	
Dibromomethane	ND	100	100		1,1,2-Trichloro-1,2,2-Trifluoroethane	ND	1000	100	
1,2-Dichlorobenzene	ND	100	100		Trichloroethene	ND	200	100	
1,3-Dichlorobenzene	ND	100	100		Trichlorofluoromethane	ND	1000	100	
1,4-Dichlorobenzene	ND	100	100		1,2,3-Trichloropropane	ND	200	100	
Dichlorodifluoromethane	ND	200	100		1,2,4-Trimethylbenzene	ND	200	100	
1,1-Dichloroethane	ND	100	100		1,3,5-Trimethylbenzene	ND	200	100	
1,2-Dichloroethane	ND	100	100		Vinyl Acetate	ND	1000	100	
1,1-Dichloroethene	ND	100	100		Vinyl Chloride	ND	100	100	
c-1,2-Dichloroethene	ND	100	100		p/m-Xylene	ND	200	100	
t-1,2-Dichloroethene	ND	100	100		o-Xylene	ND	100	100	
1,2-Dichloropropane	ND	100	100		Methyl-t-Butyl Ether (MTBE)	ND	200	100	
<u>Surrogates:</u>	<u>REC (%)</u>	<u>Control Limits</u>	<u>Qual</u>		<u>Surrogates:</u>	<u>REC (%)</u>	<u>Control Limits</u>	<u>Qual</u>	
Dibromofluoromethane	108	79-133			1,2-Dichloroethane-d4	99	71-155		
1,4-Bromofluorobenzene	95	80-120			Toluene-d8	100	80-120		

RL - Reporting Limit , DF - Dilution Factor , Qual - Qualifiers



Analytical Report



URS Corporation
2870 Gateway Oaks Drive, Suite 300
Sacramento, CA 95833-4324

Date Received: 12/03/10
Work Order No: 10-12-0271
Preparation: EPA 3050B / EPA 7471A Total
Method: EPA 6010B / EPA 7471A
Units: mg/kg

Project: 17326502.00007

Page 1 of 4

Client Sample Number	Lab Sample Number	Date/Time Collected	Matrix	Instrument	Date Prepared	Date/Time Analyzed	QC Batch ID
B-1-2	10-12-0271-1-A	12/02/10 08:30	Solid	ICP 5300	12/07/10	12/08/10 21:34	101207L01

Comment(s): -Mercury analysis was performed on 12/07/10 17:12 with batch 101207L01.

Parameter	Result	RL	DF	Qual	Parameter	Result	RL	DF	Qual
Antimony	13.2	0.750	1		Mercury	0.194	0.0835	1	
Arsenic	6.77	0.750	1		Molybdenum	1.76	0.250	1	
Barium	84.4	0.500	1		Nickel	25.4	0.250	1	
Beryllium	ND	0.250	1		Selenium	ND	0.750	1	
Cadmium	1.60	0.500	1		Silver	1.01	0.250	1	
Chromium	11.6	0.250	1		Thallium	ND	0.750	1	
Cobalt	5.04	0.250	1		Vanadium	18.0	0.250	1	
Copper	6220	5.00	10		Zinc	5190	10.0	10	
Lead	1760	0.500	1						

B-2-2	10-12-0271-4-A	12/02/10 09:15	Solid	ICP 5300	12/07/10	12/08/10 21:36	101207L01
--------------	-----------------------	-----------------------	--------------	-----------------	-----------------	-----------------------	------------------

Comment(s): -Mercury analysis was performed on 12/07/10 17:14 with batch 101207L01.

Parameter	Result	RL	DF	Qual	Parameter	Result	RL	DF	Qual
Antimony	ND	0.750	1		Mercury	0.100	0.0835	1	
Arsenic	1.40	0.750	1		Molybdenum	0.474	0.250	1	
Barium	81.7	0.500	1		Nickel	7.98	0.250	1	
Beryllium	0.360	0.250	1		Selenium	ND	0.750	1	
Cadmium	ND	0.500	1		Silver	ND	0.250	1	
Chromium	11.4	0.250	1		Thallium	ND	0.750	1	
Cobalt	8.40	0.250	1		Vanadium	30.0	0.250	1	
Copper	16.1	0.500	1		Zinc	42.4	1.00	1	
Lead	3.88	0.500	1						

B-3-2	10-12-0271-7-A	12/02/10 09:45	Solid	ICP 5300	12/07/10	12/08/10 21:40	101207L01
--------------	-----------------------	-----------------------	--------------	-----------------	-----------------	-----------------------	------------------

Comment(s): -Mercury analysis was performed on 12/07/10 17:16 with batch 101207L01.

Parameter	Result	RL	DF	Qual	Parameter	Result	RL	DF	Qual
Antimony	ND	0.750	1		Mercury	0.474	0.0835	1	
Arsenic	4.22	0.750	1		Molybdenum	0.976	0.250	1	
Barium	77.7	0.500	1		Nickel	8.26	0.250	1	
Beryllium	ND	0.250	1		Selenium	ND	0.750	1	
Cadmium	ND	0.500	1		Silver	ND	0.250	1	
Chromium	8.83	0.250	1		Thallium	ND	0.750	1	
Cobalt	4.29	0.250	1		Vanadium	18.1	0.250	1	
Copper	963	0.500	1		Zinc	355	1.00	1	
Lead	153	0.500	1						

RL - Reporting Limit , DF - Dilution Factor , Qual - Qualifiers

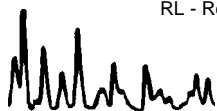

Analytical Report



URS Corporation
2870 Gateway Oaks Drive, Suite 300
Sacramento, CA 95833-4324

Date Received: 12/03/10
Work Order No: 10-12-0271
Preparation: EPA 3050B / EPA 7471A Total
Method: EPA 6010B / EPA 7471A
Units: mg/kg

Project: 17326502.00007

Page 2 of 4

Client Sample Number	Lab Sample Number	Date/Time Collected	Matrix	Instrument	Date Prepared	Date/Time Analyzed	QC Batch ID
B-4-2	10-12-0271-10-A	12/02/10 10:25	Solid	ICP 5300	12/07/10	12/08/10 21:41	101207L01

Comment(s): -Mercury analysis was performed on 12/07/10 17:19 with batch 101207L01.

Parameter	Result	RL	DF	Qual	Parameter	Result	RL	DF	Qual
Antimony	ND	0.750	1		Mercury	0.282	0.0835	1	
Arsenic	4.14	0.750	1		Molybdenum	0.594	0.250	1	
Barium	82.1	0.500	1		Nickel	10.3	0.250	1	
Beryllium	ND	0.250	1		Selenium	ND	0.750	1	
Cadmium	ND	0.500	1		Silver	ND	0.250	1	
Chromium	9.07	0.250	1		Thallium	ND	0.750	1	
Cobalt	5.47	0.250	1		Vanadium	22.7	0.250	1	
Copper	146	0.500	1		Zinc	152	1.00	1	
Lead	98.3	0.500	1						

B-12-2	10-12-0271-13-A	12/02/10 11:25	Solid	ICP 5300	12/07/10	12/08/10 21:42	101207L01
---------------	------------------------	---------------------------	--------------	-----------------	-----------------	---------------------------	------------------

Comment(s): -Mercury analysis was performed on 12/07/10 17:21 with batch 101207L01.

Parameter	Result	RL	DF	Qual	Parameter	Result	RL	DF	Qual
Antimony	ND	0.750	1		Mercury	0.309	0.0835	1	
Arsenic	2.65	0.750	1		Molybdenum	0.890	0.250	1	
Barium	102	0.500	1		Nickel	8.78	0.250	1	
Beryllium	ND	0.250	1		Selenium	ND	0.750	1	
Cadmium	ND	0.500	1		Silver	ND	0.250	1	
Chromium	9.98	0.250	1		Thallium	ND	0.750	1	
Cobalt	5.37	0.250	1		Vanadium	21.2	0.250	1	
Copper	105	0.500	1		Zinc	165	1.00	1	
Lead	102	0.500	1						

B-5-3	10-12-0271-17-A	12/02/10 12:40	Solid	ICP 5300	12/07/10	12/08/10 21:44	101207L01
--------------	------------------------	---------------------------	--------------	-----------------	-----------------	---------------------------	------------------

Comment(s): -Mercury analysis was performed on 12/07/10 17:28 with batch 101207L01.

Parameter	Result	RL	DF	Qual	Parameter	Result	RL	DF	Qual
Antimony	ND	0.750	1		Mercury	0.377	0.0835	1	
Arsenic	4.80	0.750	1		Molybdenum	4.00	0.250	1	
Barium	1250	0.500	1		Nickel	21.0	0.250	1	
Beryllium	ND	0.250	1		Selenium	ND	0.750	1	
Cadmium	9.14	0.500	1		Silver	ND	0.250	1	
Chromium	74.1	0.250	1		Thallium	ND	0.750	1	
Cobalt	6.15	0.250	1		Vanadium	21.7	0.250	1	
Copper	267	0.500	1		Zinc	1360	1.00	1	
Lead	1000	0.500	1						

RL - Reporting Limit , DF - Dilution Factor , Qual - Qualifiers

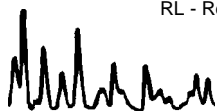

Analytical Report



URS Corporation
2870 Gateway Oaks Drive, Suite 300
Sacramento, CA 95833-4324

Date Received: 12/03/10
Work Order No: 10-12-0271
Preparation: EPA 3050B / EPA 7471A Total
Method: EPA 6010B / EPA 7471A
Units: mg/kg

Project: 17326502.00007

Page 3 of 4

Client Sample Number	Lab Sample Number	Date/Time Collected	Matrix	Instrument	Date Prepared	Date/Time Analyzed	QC Batch ID
B-11-5	10-12-0271-19-A	12/02/10 13:10	Solid	ICP 5300	12/06/10	12/06/10 15:48	101206L02

Comment(s): -Mercury analysis was performed on 12/07/10 12:37 with batch 101206L07.

Parameter	Result	RL	DF	Qual	Parameter	Result	RL	DF	Qual
Antimony	ND	0.750	1		Mercury	0.175	0.0835	1	
Arsenic	2.29	0.750	1		Molybdenum	0.436	0.250	1	
Barium	152	0.500	1		Nickel	13.4	0.250	1	
Beryllium	0.496	0.250	1		Selenium	ND	0.750	1	
Cadmium	ND	0.500	1		Silver	ND	0.250	1	
Chromium	18.3	0.250	1		Thallium	ND	0.750	1	
Cobalt	13.3	0.250	1		Vanadium	42.5	0.250	1	
Copper	21.2	0.500	1		Zinc	61.8	1.00	1	
Lead	3.95	0.500	1						

B-6-2	10-12-0271-22-A	12/02/10 14:05	Solid	ICP 5300	12/07/10	12/08/10 21:45	101207L01
--------------	------------------------	---------------------------	--------------	-----------------	-----------------	---------------------------	------------------

Comment(s): -Mercury analysis was performed on 12/07/10 17:30 with batch 101207L01.

Parameter	Result	RL	DF	Qual	Parameter	Result	RL	DF	Qual
Antimony	ND	0.750	1		Mercury	0.322	0.0835	1	
Arsenic	7.06	0.750	1		Molybdenum	0.875	0.250	1	
Barium	140	0.500	1		Nickel	15.3	0.250	1	
Beryllium	0.293	0.250	1		Selenium	ND	0.750	1	
Cadmium	ND	0.500	1		Silver	ND	0.250	1	
Chromium	13.9	0.250	1		Thallium	ND	0.750	1	
Cobalt	8.30	0.250	1		Vanadium	33.4	0.250	1	
Copper	208	0.500	1		Zinc	120	1.00	1	
Lead	148	0.500	1						

B-9-2	10-12-0271-27-A	12/02/10 15:25	Solid	ICP 5300	12/07/10	12/08/10 21:47	101207L01
--------------	------------------------	---------------------------	--------------	-----------------	-----------------	---------------------------	------------------

Comment(s): -Mercury analysis was performed on 12/07/10 17:32 with batch 101207L01.

Parameter	Result	RL	DF	Qual	Parameter	Result	RL	DF	Qual
Antimony	ND	0.750	1		Mercury	0.133	0.0835	1	
Arsenic	3.29	0.750	1		Molybdenum	2.80	0.250	1	
Barium	196	0.500	1		Nickel	20.1	0.250	1	
Beryllium	ND	0.250	1		Selenium	ND	0.750	1	
Cadmium	0.695	0.500	1		Silver	ND	0.250	1	
Chromium	18.7	0.250	1		Thallium	ND	0.750	1	
Cobalt	5.94	0.250	1		Vanadium	21.0	0.250	1	
Copper	161	0.500	1		Zinc	249	1.00	1	
Lead	163	0.500	1						

RL - Reporting Limit , DF - Dilution Factor , Qual - Qualifiers



Analytical Report



URS Corporation
2870 Gateway Oaks Drive, Suite 300
Sacramento, CA 95833-4324

Date Received: 12/03/10
Work Order No: 10-12-0271
Preparation: EPA 3050B / EPA 7471A Total
Method: EPA 6010B / EPA 7471A
Units: mg/kg

Project: 17326502.00007

Page 4 of 4

Client Sample Number	Lab Sample Number	Date/Time Collected	Matrix	Instrument	Date Prepared	Date/Time Analyzed	QC Batch ID
Method Blank	099-04-007-7,716	N/A	Solid	Mercury	12/06/10	12/07/10 11:57	101206L07

Comment(s): -Preparation/analysis for Mercury was performed by EPA 7471A.

Parameter	Result	RL	DF	Qual
Mercury	ND	0.0835	1	

Client Sample Number	Lab Sample Number	Date/Time Collected	Matrix	Instrument	Date Prepared	Date/Time Analyzed	QC Batch ID
Method Blank	099-04-007-7,718	N/A	Solid	Mercury	12/07/10	12/07/10 17:01	101207L01

Comment(s): -Preparation/analysis for Mercury was performed by EPA 7471A.

Parameter	Result	RL	DF	Qual
Mercury	ND	0.0835	1	

Client Sample Number	Lab Sample Number	Date/Time Collected	Matrix	Instrument	Date Prepared	Date/Time Analyzed	QC Batch ID
Method Blank	097-01-002-14,403	N/A	Solid	ICP 5300	12/06/10	12/06/10 15:32	101206L02

Parameter	Result	RL	DF	Qual	Parameter	Result	RL	DF	Qual
Antimony	ND	0.750	1		Lead	ND	0.500	1	
Arsenic	ND	0.750	1		Molybdenum	ND	0.250	1	
Barium	ND	0.500	1		Nickel	ND	0.250	1	
Beryllium	ND	0.250	1		Selenium	ND	0.750	1	
Cadmium	ND	0.500	1		Silver	ND	0.250	1	
Chromium	ND	0.250	1		Thallium	ND	0.750	1	
Cobalt	ND	0.250	1		Vanadium	ND	0.250	1	
Copper	ND	0.500	1		Zinc	ND	1.00	1	

Client Sample Number	Lab Sample Number	Date/Time Collected	Matrix	Instrument	Date Prepared	Date/Time Analyzed	QC Batch ID
Method Blank	097-01-002-14,405	N/A	Solid	ICP 5300	12/07/10	12/08/10 11:24	101207L01

Parameter	Result	RL	DF	Qual	Parameter	Result	RL	DF	Qual
Antimony	ND	0.750	1		Lead	ND	0.500	1	
Arsenic	ND	0.750	1		Molybdenum	ND	0.250	1	
Barium	ND	0.500	1		Nickel	ND	0.250	1	
Beryllium	ND	0.250	1		Selenium	ND	0.750	1	
Cadmium	ND	0.500	1		Silver	ND	0.250	1	
Chromium	ND	0.250	1		Thallium	ND	0.750	1	
Cobalt	ND	0.250	1		Vanadium	ND	0.250	1	
Copper	ND	0.500	1		Zinc	ND	1.00	1	

RL - Reporting Limit , DF - Dilution Factor , Qual - Qualifiers





Quality Control - Spike/Spike Duplicate



URS Corporation
2870 Gateway Oaks Drive, Suite 300
Sacramento, CA 95833-4324

Date Received: 12/03/10
Work Order No: 10-12-0271
Preparation: EPA 3050B
Method: EPA 6010B

Project 17326502.00007

Quality Control Sample ID	Matrix	Instrument	Date Prepared	Date Analyzed	MS/MSD Batch Number
10-12-0204-25	Solid	ICP 5300	12/06/10	12/06/10	101206S02

Parameter	MS %REC	MSD %REC	%REC CL	RPD	RPD CL	Qualifiers
Antimony	27	28	50-115	3	0-20	3
Arsenic	100	102	75-125	2	0-20	
Barium	103	126	75-125	6	0-20	3
Beryllium	105	104	75-125	2	0-20	
Cadmium	105	104	75-125	1	0-20	
Chromium	110	106	75-125	2	0-20	
Cobalt	103	107	75-125	3	0-20	
Copper	109	114	75-125	3	0-20	
Lead	106	105	75-125	1	0-20	
Molybdenum	84	86	75-125	1	0-20	
Nickel	95	103	75-125	5	0-20	
Selenium	99	94	75-125	5	0-20	
Silver	99	97	75-125	2	0-20	
Thallium	95	93	75-125	2	0-20	
Vanadium	116	118	75-125	1	0-20	
Zinc	92	116	75-125	9	0-20	

RPD - Relative Percent Difference , CL - Control Limit

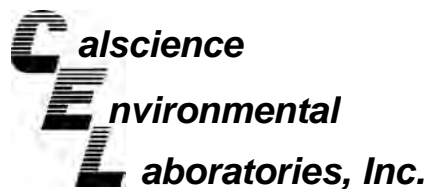

Quality Control - PDS / PDSD



URS Corporation
2870 Gateway Oaks Drive, Suite 300
Sacramento, CA 95833-4324

Date Received 12/03/10
Work Order No: 10-12-0271
Preparation: EPA 3050B
Method: EPA 6010B

Project: 17326502.00007

Quality Control Sample ID	Matrix	Instrument	Date Prepared	Date Analyzed	PDS / PDSD Batch Number
10-12-0204-25	Solid	ICP 5300	12/06/10	12/06/10	101206S02

Parameter	PDS %REC	PDSD %REC	%REC CL	RPD	RPD CL	Qualifiers
Antimony	94	96	75-125	2	0-20	
Arsenic	107	110	75-125	3	0-20	
Barium	98	112	75-125	4	0-20	
Beryllium	106	111	75-125	5	0-20	
Cadmium	106	107	75-125	2	0-20	
Chromium	105	109	75-125	3	0-20	
Cobalt	107	109	75-125	1	0-20	
Copper	104	108	75-125	2	0-20	
Lead	107	107	75-125	0	0-20	
Molybdenum	102	102	75-125	0	0-20	
Nickel	106	111	75-125	3	0-20	
Selenium	117	118	75-125	1	0-20	
Silver	88	91	75-125	4	0-20	
Thallium	94	98	75-125	3	0-20	
Vanadium	101	107	75-125	3	0-20	
Zinc	107	110	75-125	1	0-20	

RPD - Relative Percent Difference , CL - Control Limit

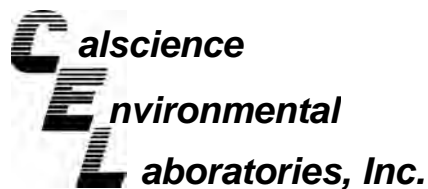

Quality Control - Spike/Spike Duplicate



URS Corporation
2870 Gateway Oaks Drive, Suite 300
Sacramento, CA 95833-4324

Date Received: 12/03/10
Work Order No: 10-12-0271
Preparation: EPA 3050B
Method: EPA 6010B

Project 17326502.00007

Quality Control Sample ID	Matrix	Instrument	Date Prepared	Date Analyzed	MS/MSD Batch Number
10-12-0313-2	Solid	ICP 5300	12/07/10	12/08/10	101207S01

Parameter	MS %REC	MSD %REC	%REC CL	RPD	RPD CL	Qualifiers
Antimony	11	13	50-115	18	0-20	3
Arsenic	88	91	75-125	2	0-20	
Barium	4X	4X	75-125	4X	0-20	Q
Beryllium	90	91	75-125	1	0-20	
Cadmium	92	91	75-125	1	0-20	
Chromium	94	95	75-125	1	0-20	
Cobalt	93	93	75-125	0	0-20	
Copper	98	100	75-125	1	0-20	
Lead	93	92	75-125	1	0-20	
Molybdenum	88	86	75-125	2	0-20	
Nickel	92	94	75-125	1	0-20	
Selenium	84	82	75-125	2	0-20	
Silver	98	94	75-125	5	0-20	
Thallium	28	29	75-125	4	0-20	3
Vanadium	93	95	75-125	1	0-20	
Zinc	93	121	75-125	10	0-20	

RPD - Relative Percent Difference , CL - Control Limit

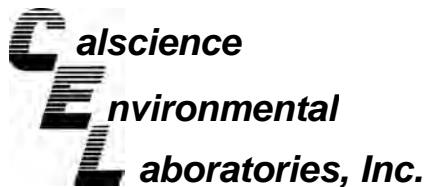

Quality Control - Spike/Spike Duplicate



URS Corporation
2870 Gateway Oaks Drive, Suite 300
Sacramento, CA 95833-4324

Date Received: 12/03/10
Work Order No: 10-12-0271
Preparation: EPA 3550B
Method: EPA 8015B (M)

Project 17326502.00007

Quality Control Sample ID	Matrix	Instrument	Date Prepared	Date Analyzed	MS/MSD Batch Number
10-12-0279-6	Solid	GC 46	12/06/10	12/06/10	101206S03

Parameter	MS %REC	MSD %REC	%REC CL	RPD	RPD CL	Qualifiers
TPH as Diesel	93	89	64-130	4	0-15	

RPD - Relative Percent Difference , CL - Control Limit

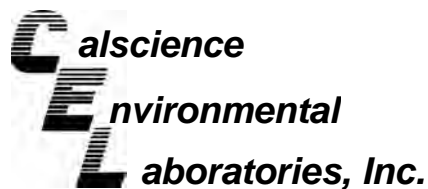

Quality Control - Spike/Spike Duplicate



URS Corporation
2870 Gateway Oaks Drive, Suite 300
Sacramento, CA 95833-4324

Date Received: 12/03/10
Work Order No: 10-12-0271
Preparation: EPA 3550B
Method: EPA 8015B (M)

Project 17326502.00007

Quality Control Sample ID	Matrix	Instrument	Date Prepared	Date Analyzed	MS/MSD Batch Number
B-12-30	Solid	GC 47	12/06/10	12/06/10	101206S17

Parameter	MS %REC	MSD %REC	%REC CL	RPD	RPD CL	Qualifiers
TPH as Diesel	106	103	64-130	3	0-15	

RPD - Relative Percent Difference , CL - Control Limit

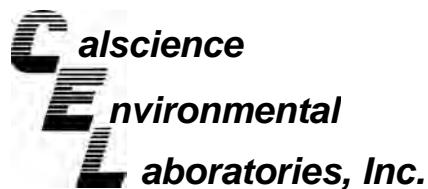

Quality Control - Spike/Spike Duplicate



URS Corporation
2870 Gateway Oaks Drive, Suite 300
Sacramento, CA 95833-4324

Date Received: 12/03/10
Work Order No: 10-12-0271
Preparation: EPA 7471A Total
Method: EPA 7471A

Project 17326502.00007

Quality Control Sample ID	Matrix	Instrument	Date Prepared	Date Analyzed	MS/MSD Batch Number
10-12-0313-2	Solid	Mercury	12/06/10	12/07/10	101206S07

<u>Parameter</u>	<u>MS %REC</u>	<u>MSD %REC</u>	<u>%REC CL</u>	<u>RPD</u>	<u>RPD CL</u>	<u>Qualifiers</u>
Mercury	108	107	71-137	1	0-14	

RPD - Relative Percent Difference , CL - Control Limit

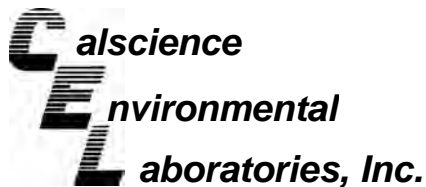

Quality Control - Spike/Spike Duplicate



URS Corporation
 2870 Gateway Oaks Drive, Suite 300
 Sacramento, CA 95833-4324

Date Received: 12/03/10
 Work Order No: 10-12-0271
 Preparation: EPA 7471A Total
 Method: EPA 7471A

Project 17326502.00007

Quality Control Sample ID	Matrix	Instrument	Date Prepared	Date Analyzed	MS/MSD Batch Number
B-2-2	Solid	Mercury	12/07/10	12/07/10	101207S01

Parameter	MS %REC	MSD %REC	%REC CL	RPD	RPD CL	Qualifiers
Mercury	103	96	71-137	7	0-14	

RPD - Relative Percent Difference , CL - Control Limit



Quality Control - Spike/Spike Duplicate



URS Corporation
2870 Gateway Oaks Drive, Suite 300
Sacramento, CA 95833-4324

Date Received: 12/03/10
Work Order No: 10-12-0271
Preparation: EPA 3545
Method: EPA 8270C SIM
PAHs

Project 17326502.00007

Quality Control Sample ID	Matrix	Instrument	Date Prepared	Date Analyzed	MS/MSD Batch Number
B-4-10	Solid	GC/MS BBB	12/03/10	12/08/10	101203S19

Parameter	MS %REC	MSD %REC	%REC CL	RPD	RPD CL	Qualifiers
Naphthalene	82	82	15-171	0	0-44	
2-Methylnaphthalene	88	87	28-160	1	0-39	
1-Methylnaphthalene	80	80	28-154	0	0-40	
Acenaphthylene	82	83	27-153	2	0-41	
Acenaphthene	80	81	33-147	1	0-38	
Fluorene	86	86	12-180	0	0-33	
Phenanthrene	79	79	26-152	0	0-29	
Anthracene	62	60	10-145	2	0-25	
Fluoranthene	76	75	20-158	2	0-31	
Pyrene	78	79	11-191	0	0-31	
Benzo (a) Anthracene	82	80	36-150	2	0-32	
Chrysene	89	88	21-189	1	0-29	
Benzo (k) Fluoranthene	83	80	40-148	4	0-32	
Benzo (b) Fluoranthene	86	87	39-147	1	0-28	
Benzo (a) Pyrene	89	88	36-168	1	0-26	
Indeno (1,2,3-c,d) Pyrene	66	84	22-160	24	0-26	
Dibenz (a,h) Anthracene	73	87	27-147	18	0-30	
Benzo (g,h,i) Perylene	54	79	10-152	38	0-28	4

RPD - Relative Percent Difference , CL - Control Limit

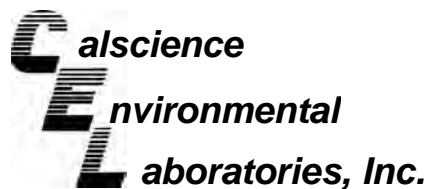

Quality Control - Spike/Spike Duplicate



URS Corporation
2870 Gateway Oaks Drive, Suite 300
Sacramento, CA 95833-4324

Date Received: 12/03/10
Work Order No: 10-12-0271
Preparation: EPA 3545
Method: EPA 8270C SIM
PAHs

Project 17326502.00007

Quality Control Sample ID	Matrix	Instrument	Date Prepared	Date Analyzed	MS/MSD Batch Number
10-12-0311-5	Solid	GC/MS AAA	12/06/10	12/06/10	101206S01

Parameter	MS %REC	MSD %REC	%REC CL	RPD	RPD CL	Qualifiers
Naphthalene	51	70	15-171	32	0-44	4
2-Methylnaphthalene	63	78	28-160	21	0-39	
1-Methylnaphthalene	60	74	28-154	21	0-40	
Acenaphthylene	53	59	27-153	12	0-41	
Acenaphthene	71	83	33-147	16	0-38	
Fluorene	75	87	12-180	15	0-33	
Phenanthrene	73	89	26-152	19	0-29	
Anthracene	47	56	10-145	19	0-25	
Fluoranthene	71	87	20-158	20	0-31	
Pyrene	78	92	11-191	16	0-31	
Benzo (a) Anthracene	74	91	36-150	21	0-32	
Chrysene	78	98	21-189	23	0-29	
Benzo (k) Fluoranthene	78	96	40-148	21	0-32	
Benzo (b) Fluoranthene	73	90	39-147	22	0-28	
Benzo (a) Pyrene	76	94	36-168	21	0-26	
Indeno (1,2,3-c,d) Pyrene	71	89	22-160	22	0-26	
Dibenz (a,h) Anthracene	73	92	27-147	23	0-30	
Benzo (g,h,i) Perylene	67	83	10-152	22	0-28	

RPD - Relative Percent Difference , CL - Control Limit

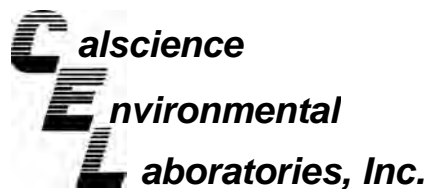

Quality Control - Spike/Spike Duplicate



URS Corporation
2870 Gateway Oaks Drive, Suite 300
Sacramento, CA 95833-4324

Date Received: 12/03/10
Work Order No: 10-12-0271
Preparation: EPA 3545
Method: EPA 8082

Project 17326502.00007

Quality Control Sample ID	Matrix	Instrument	Date Prepared	Date Analyzed	MS/MSD Batch Number
10-12-0221-1	Solid	GC 58	12/03/10	12/03/10	101203S02

Parameter	MS %REC	MSD %REC	%REC CL	RPD	RPD CL	Qualifiers
Aroclor-1016	127	129	50-135	2	0-20	
Aroclor-1260	108	108	50-135	0	0-25	

RPD - Relative Percent Difference , CL - Control Limit

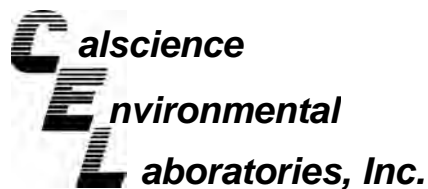

Quality Control - Spike/Spike Duplicate



URS Corporation
2870 Gateway Oaks Drive, Suite 300
Sacramento, CA 95833-4324

Date Received: 12/03/10
Work Order No: 10-12-0271
Preparation: EPA 3545
Method: EPA 8082

Project 17326502.00007

Quality Control Sample ID	Matrix	Instrument	Date Prepared	Date Analyzed	MS/MSD Batch Number
10-12-0339-27	Solid	GC 31	12/06/10	12/08/10	101206S17

Parameter	MS %REC	MSD %REC	%REC CL	RPD	RPD CL	Qualifiers
Aroclor-1016	90	70	50-135	26	0-20	4
Aroclor-1260	81	64	50-135	23	0-25	

RPD - Relative Percent Difference , CL - Control Limit

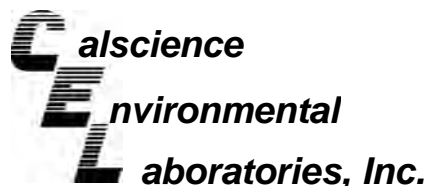

Quality Control - LCS/LCS Duplicate



URS Corporation
2870 Gateway Oaks Drive, Suite 300
Sacramento, CA 95833-4324

Date Received: N/A
Work Order No: 10-12-0271
Preparation: EPA 3050B
Method: EPA 6010B

Project: 17326502.00007

Quality Control Sample ID	Matrix	Instrument	Date Prepared	Date Analyzed	LCS/LCSD Batch Number		
097-01-002-14,403	Solid	ICP 5300	12/06/10	12/06/10	101206L02		
Parameter	LCS %REC	LCSD %REC	%REC CL	ME CL	RPD	RPD CL	Qualifiers
Antimony	93	92	80-120	73-127	1	0-20	
Arsenic	89	89	80-120	73-127	1	0-20	
Barium	112	112	80-120	73-127	0	0-20	
Beryllium	89	90	80-120	73-127	1	0-20	
Cadmium	94	94	80-120	73-127	0	0-20	
Chromium	93	93	80-120	73-127	0	0-20	
Cobalt	97	96	80-120	73-127	1	0-20	
Copper	93	92	80-120	73-127	0	0-20	
Lead	98	97	80-120	73-127	1	0-20	
Molybdenum	90	89	80-120	73-127	1	0-20	
Nickel	98	98	80-120	73-127	0	0-20	
Selenium	86	87	80-120	73-127	1	0-20	
Silver	107	107	80-120	73-127	0	0-20	
Thallium	92	92	80-120	73-127	0	0-20	
Vanadium	89	90	80-120	73-127	0	0-20	
Zinc	94	93	80-120	73-127	1	0-20	

Total number of LCS compounds : 16

Total number of ME compounds : 0

Total number of ME compounds allowed : 1

LCS ME CL validation result : Pass

RPD - Relative Percent Difference , CL - Control Limit

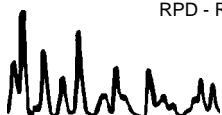

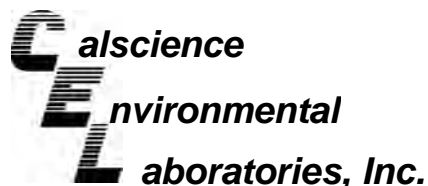

Quality Control - LCS/LCS Duplicate



URS Corporation
2870 Gateway Oaks Drive, Suite 300
Sacramento, CA 95833-4324

Date Received: N/A
Work Order No: 10-12-0271
Preparation: EPA 3050B
Method: EPA 6010B

Project: 17326502.00007

Quality Control Sample ID	Matrix	Instrument	Date Prepared	Date Analyzed	LCS/LCSD Batch Number		
097-01-002-14,405	Solid	ICP 5300	12/07/10	12/07/10	101207L01		
Parameter	LCS %REC	LCSD %REC	%REC CL	ME CL	RPD	RPD CL	Qualifiers
Antimony	99	100	80-120	73-127	0	0-20	
Arsenic	94	95	80-120	73-127	2	0-20	
Barium	102	103	80-120	73-127	1	0-20	
Beryllium	93	95	80-120	73-127	1	0-20	
Cadmium	99	100	80-120	73-127	1	0-20	
Chromium	97	99	80-120	73-127	1	0-20	
Cobalt	103	103	80-120	73-127	1	0-20	
Copper	97	98	80-120	73-127	1	0-20	
Lead	104	103	80-120	73-127	0	0-20	
Molybdenum	95	96	80-120	73-127	1	0-20	
Nickel	103	104	80-120	73-127	1	0-20	
Selenium	92	92	80-120	73-127	1	0-20	
Silver	98	100	80-120	73-127	2	0-20	
Thallium	99	100	80-120	73-127	1	0-20	
Vanadium	93	95	80-120	73-127	1	0-20	
Zinc	99	98	80-120	73-127	1	0-20	

Total number of LCS compounds : 16

Total number of ME compounds : 0

Total number of ME compounds allowed : 1

LCS ME CL validation result : Pass

RPD - Relative Percent Difference , CL - Control Limit

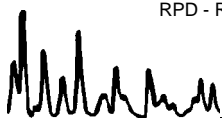

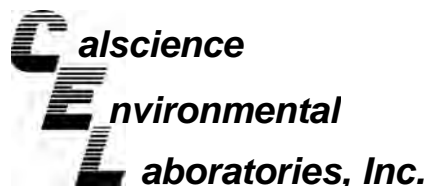

Quality Control - LCS/LCS Duplicate



URS Corporation
2870 Gateway Oaks Drive, Suite 300
Sacramento, CA 95833-4324

Date Received: N/A
Work Order No: 10-12-0271
Preparation: EPA 3550B
Method: EPA 8015B (M)

Project: 17326502.00007

Quality Control Sample ID	Matrix	Instrument	Date Prepared	Date Analyzed	LCS/LCSD Batch Number
099-14-085-106	Solid	GC 46	12/06/10	12/06/10	101206B03

<u>Parameter</u>	<u>LCS %REC</u>	<u>LCSD %REC</u>	<u>%REC CL</u>	<u>RPD</u>	<u>RPD CL</u>	<u>Qualifiers</u>
TPH as Diesel	85	87	75-123	3	0-12	

RPD - Relative Percent Difference , CL - Control Limit

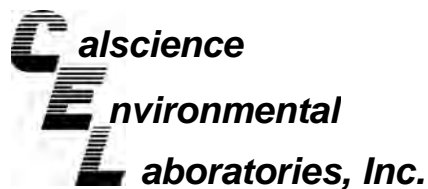

Quality Control - LCS/LCS Duplicate



URS Corporation
2870 Gateway Oaks Drive, Suite 300
Sacramento, CA 95833-4324

Date Received: N/A
Work Order No: 10-12-0271
Preparation: EPA 3550B
Method: EPA 8015B (M)

Project: 17326502.00007

Quality Control Sample ID	Matrix	Instrument	Date Prepared	Date Analyzed	LCS/LCSD Batch Number
099-14-085-108	Solid	GC 47	12/06/10	12/06/10	101206B17

<u>Parameter</u>	<u>LCS %REC</u>	<u>LCSD %REC</u>	<u>%REC CL</u>	<u>RPD</u>	<u>RPD CL</u>	<u>Qualifiers</u>
TPH as Diesel	118	111	75-123	7	0-12	

RPD - Relative Percent Difference , CL - Control Limit

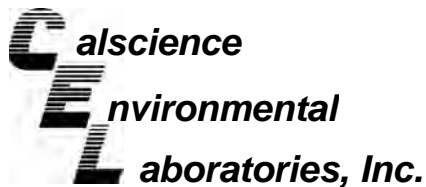

Quality Control - LCS/LCS Duplicate



URS Corporation
 2870 Gateway Oaks Drive, Suite 300
 Sacramento, CA 95833-4324

Date Received: N/A
 Work Order No: 10-12-0271
 Preparation: EPA 7471A Total
 Method: EPA 7471A

Project: 17326502.00007

Quality Control Sample ID	Matrix	Instrument	Date Prepared	Date Analyzed	LCS/LCSD Batch Number
099-04-007-7,716	Solid	Mercury	12/06/10	12/07/10	101206L07

Parameter	LCS %REC	LCSD %REC	%REC CL	RPD	RPD CL	Qualifiers
Mercury	100	100	85-121	0	0-10	

RPD - Relative Percent Difference , CL - Control Limit

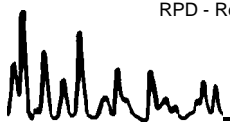

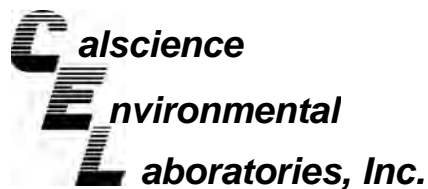

Quality Control - LCS/LCS Duplicate



URS Corporation
2870 Gateway Oaks Drive, Suite 300
Sacramento, CA 95833-4324

Date Received: N/A
Work Order No: 10-12-0271
Preparation: EPA 7471A Total
Method: EPA 7471A

Project: 17326502.00007

Quality Control Sample ID	Matrix	Instrument	Date Prepared	Date Analyzed	LCS/LCSD Batch Number
099-04-007-7,718	Solid	Mercury	12/07/10	12/07/10	101207L01

<u>Parameter</u>	<u>LCS %REC</u>	<u>LCSD %REC</u>	<u>%REC CL</u>	<u>RPD</u>	<u>RPD CL</u>	<u>Qualifiers</u>
Mercury	101	101	85-121	0	0-10	

RPD - Relative Percent Difference , CL - Control Limit

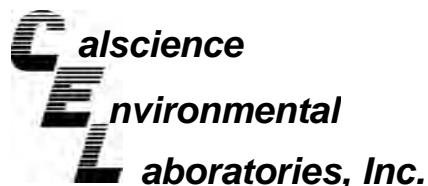

Quality Control - LCS/LCS Duplicate



URS Corporation
2870 Gateway Oaks Drive, Suite 300
Sacramento, CA 95833-4324

Date Received: N/A
Work Order No: 10-12-0271
Preparation: EPA 3545
Method: EPA 8270C SIM PAHs

Project: 17326502.00007

Quality Control Sample ID	Matrix	Instrument	Date Prepared	Date Analyzed	LCS/LCSD Batch Number		
099-06-010-1,043	Solid	GC/MS BBB	12/03/10	12/07/10	101203L19		
Parameter	LCS %REC	LCSD %REC	%REC CL	ME CL	RPD	RPD CL	Qualifiers
Naphthalene	84	85	64-118	55-127	1	0-20	
2-Methylnaphthalene	86	87	55-127	43-139	0	0-20	
1-Methylnaphthalene	86	86	57-129	45-141	1	0-21	
Acenaphthylene	79	79	36-132	20-148	0	0-20	
Acenaphthene	80	80	61-121	51-131	0	0-20	
Fluorene	75	76	56-128	44-140	1	0-20	
Phenanthrene	77	77	56-122	45-133	0	0-20	
Anthracene	57	57	11-119	0-137	0	0-21	
Fluoranthene	72	72	56-122	45-133	0	0-20	
Pyrene	75	76	57-129	45-141	0	0-21	
Benzo (a) Anthracene	74	73	49-127	36-140	1	0-20	
Chrysene	83	83	60-126	49-137	0	0-20	
Benzo (k) Fluoranthene	74	78	54-138	40-152	6	0-22	
Benzo (b) Fluoranthene	72	75	46-136	31-151	4	0-24	
Benzo (a) Pyrene	80	79	40-148	22-166	0	0-22	
Indeno (1,2,3-c,d) Pyrene	79	78	43-163	23-183	0	0-22	
Dibenz (a,h) Anthracene	80	80	45-153	27-171	0	0-20	
Benzo (g,h,i) Perylene	72	72	38-140	21-157	1	0-20	

Total number of LCS compounds : 18

Total number of ME compounds : 0

Total number of ME compounds allowed : 1

LCS ME CL validation result : Pass

RPD - Relative Percent Difference , CL - Control Limit

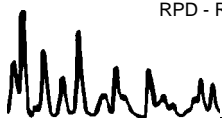

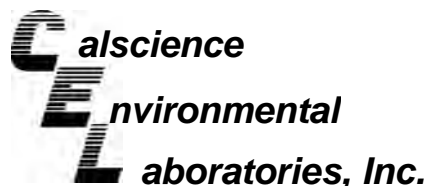

Quality Control - LCS/LCS Duplicate



URS Corporation
2870 Gateway Oaks Drive, Suite 300
Sacramento, CA 95833-4324

Date Received: N/A
Work Order No: 10-12-0271
Preparation: EPA 3545
Method: EPA 8270C SIM PAHs

Project: 17326502.00007

Quality Control Sample ID	Matrix	Instrument	Date Prepared	Date Analyzed	LCS/LCSD Batch Number		
099-06-010-1,042	Solid	GC/MS AAA	12/06/10	12/07/10	101206L01		
Parameter	LCS %REC	LCSD %REC	%REC CL	ME CL	RPD	RPD CL	Qualifiers
Naphthalene	90	90	64-118	55-127	0	0-20	
2-Methylnaphthalene	93	93	55-127	43-139	0	0-20	
1-Methylnaphthalene	93	93	57-129	45-141	0	0-21	
Acenaphthylene	81	80	36-132	20-148	1	0-20	
Acenaphthene	85	85	61-121	51-131	1	0-20	
Fluorene	82	82	56-128	44-140	0	0-20	
Phenanthrene	80	79	56-122	45-133	1	0-20	
Anthracene	53	53	11-119	0-137	1	0-21	
Fluoranthene	80	79	56-122	45-133	1	0-20	
Pyrene	84	83	57-129	45-141	1	0-21	
Benzo (a) Anthracene	80	78	49-127	36-140	2	0-20	
Chrysene	88	88	60-126	49-137	1	0-20	
Benzo (k) Fluoranthene	87	83	54-138	40-152	5	0-22	
Benzo (b) Fluoranthene	85	82	46-136	31-151	3	0-24	
Benzo (a) Pyrene	81	80	40-148	22-166	0	0-22	
Indeno (1,2,3-c,d) Pyrene	85	85	43-163	23-183	0	0-22	
Dibenz (a,h) Anthracene	87	87	45-153	27-171	1	0-20	
Benzo (g,h,i) Perylene	78	77	38-140	21-157	0	0-20	

Total number of LCS compounds : 18

Total number of ME compounds : 0

Total number of ME compounds allowed : 1

LCS ME CL validation result : Pass

RPD - Relative Percent Difference , CL - Control Limit

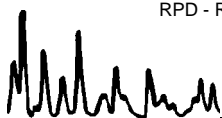

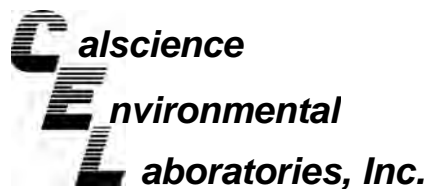

Quality Control - LCS/LCS Duplicate



URS Corporation
2870 Gateway Oaks Drive, Suite 300
Sacramento, CA 95833-4324

Date Received: N/A
Work Order No: 10-12-0271
Preparation: EPA 3545
Method: EPA 8082

Project: 17326502.00007

Quality Control Sample ID	Matrix	Instrument	Date Prepared	Date Analyzed	LCS/LCSD Batch Number
099-12-535-1,050	Solid	GC 58	12/03/10	12/03/10	101203L02

<u>Parameter</u>	<u>LCS %REC</u>	<u>LCSD %REC</u>	<u>%REC CL</u>	<u>RPD</u>	<u>RPD CL</u>	<u>Qualifiers</u>
Aroclor-1016	92	92	50-135	0	0-20	
Aroclor-1260	96	98	50-135	2	0-25	

RPD - Relative Percent Difference , CL - Control Limit

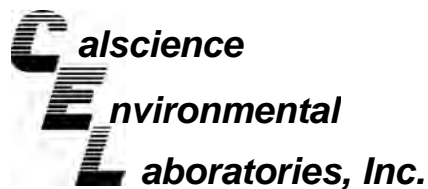

Quality Control - LCS/LCS Duplicate



URS Corporation
2870 Gateway Oaks Drive, Suite 300
Sacramento, CA 95833-4324

Date Received: N/A
Work Order No: 10-12-0271
Preparation: EPA 3545
Method: EPA 8082

Project: 17326502.00007

Quality Control Sample ID	Matrix	Instrument	Date Prepared	Date Analyzed	LCS/LCSD Batch Number
099-12-535-1,055	Solid	GC 31	12/06/10	12/08/10	101206L17

<u>Parameter</u>	<u>LCS %REC</u>	<u>LCSD %REC</u>	<u>%REC CL</u>	<u>RPD</u>	<u>RPD CL</u>	<u>Qualifiers</u>
Aroclor-1016	106	104	50-135	2	0-20	
Aroclor-1260	90	88	50-135	2	0-25	

RPD - Relative Percent Difference , CL - Control Limit

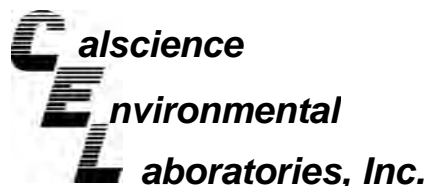

Quality Control - LCS/LCS Duplicate



URS Corporation
2870 Gateway Oaks Drive, Suite 300
Sacramento, CA 95833-4324

Date Received: N/A
Work Order No: 10-12-0271
Preparation: EPA 5035
Method: EPA 8260B

Project: 17326502.00007

Quality Control Sample ID	Matrix	Instrument	Date Prepared	Date Analyzed	LCS/LCSD Batch Number		
095-01-025-20,983	Solid	GC/MS FF	12/04/10	12/04/10	101204L01		
<u>Parameter</u>	<u>LCS %REC</u>	<u>LCSD %REC</u>	<u>%REC CL</u>	<u>ME CL</u>	<u>RPD</u>	<u>RPD CL</u>	<u>Qualifiers</u>
Benzene	93	95	80-120	73-127	2	0-20	
Carbon Tetrachloride	120	124	65-137	53-149	3	0-20	
Chlorobenzene	83	84	80-120	73-127	2	0-20	
1,2-Dibromoethane	91	93	80-120	73-127	2	0-20	
1,2-Dichlorobenzene	80	82	80-120	73-127	2	0-20	
1,2-Dichloroethane	110	112	80-120	73-127	1	0-20	
1,1-Dichloroethene	114	116	68-128	58-138	2	0-20	
Ethylbenzene	86	88	80-120	73-127	3	0-20	
Toluene	89	92	80-120	73-127	2	0-20	
Trichloroethene	96	99	80-120	73-127	3	0-20	
Vinyl Chloride	114	111	67-127	57-137	2	0-20	
Methyl-t-Butyl Ether (MTBE)	103	107	70-124	61-133	4	0-20	

Total number of LCS compounds : 12

Total number of ME compounds : 0

Total number of ME compounds allowed : 1

LCS ME CL validation result : Pass

RPD - Relative Percent Difference , CL - Control Limit

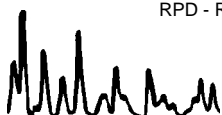

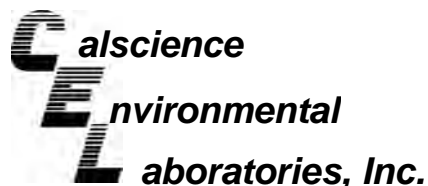

Quality Control - LCS/LCS Duplicate



URS Corporation
2870 Gateway Oaks Drive, Suite 300
Sacramento, CA 95833-4324

Date Received: N/A
Work Order No: 10-12-0271
Preparation: EPA 5035
Method: EPA 8260B

Project: 17326502.00007

Quality Control Sample ID	Matrix	Instrument	Date Prepared	Date Analyzed	LCS/LCSD Batch Number		
095-01-025-20,991	Solid	GC/MS FF	12/04/10	12/04/10	101204L02		
<u>Parameter</u>	<u>LCS %REC</u>	<u>LCSD %REC</u>	<u>%REC CL</u>	<u>ME CL</u>	<u>RPD</u>	<u>RPD CL</u>	<u>Qualifiers</u>
Benzene	93	95	80-120	73-127	2	0-20	
Carbon Tetrachloride	120	124	65-137	53-149	3	0-20	
Chlorobenzene	83	84	80-120	73-127	2	0-20	
1,2-Dibromoethane	91	93	80-120	73-127	2	0-20	
1,2-Dichlorobenzene	80	82	80-120	73-127	2	0-20	
1,2-Dichloroethane	110	112	80-120	73-127	1	0-20	
1,1-Dichloroethene	114	116	68-128	58-138	2	0-20	
Ethylbenzene	86	88	80-120	73-127	3	0-20	
Toluene	89	92	80-120	73-127	2	0-20	
Trichloroethene	96	99	80-120	73-127	3	0-20	
Vinyl Chloride	114	111	67-127	57-137	2	0-20	
Methyl-t-Butyl Ether (MTBE)	103	107	70-124	61-133	4	0-20	

Total number of LCS compounds : 12

Total number of ME compounds : 0

Total number of ME compounds allowed : 1

LCS ME CL validation result : Pass

RPD - Relative Percent Difference , CL - Control Limit

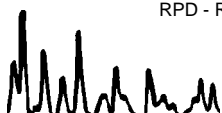

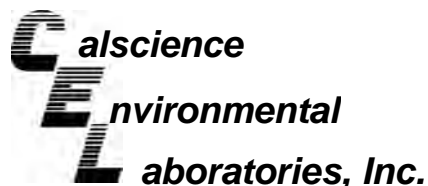

Quality Control - LCS/LCS Duplicate



URS Corporation
2870 Gateway Oaks Drive, Suite 300
Sacramento, CA 95833-4324

Date Received: N/A
Work Order No: 10-12-0271
Preparation: EPA 5035
Method: EPA 8260B

Project: 17326502.00007

Quality Control Sample ID	Matrix	Instrument	Date Prepared	Date Analyzed	LCS/LCSD Batch Number		
095-01-025-20,989	Solid	GC/MS Q	12/04/10	12/04/10	101204L03		
<u>Parameter</u>	<u>LCS %REC</u>	<u>LCSD %REC</u>	<u>%REC CL</u>	<u>ME CL</u>	<u>RPD</u>	<u>RPD CL</u>	<u>Qualifiers</u>
Benzene	96	95	80-120	73-127	1	0-20	
Carbon Tetrachloride	100	103	65-137	53-149	2	0-20	
Chlorobenzene	91	91	80-120	73-127	0	0-20	
1,2-Dibromoethane	95	94	80-120	73-127	1	0-20	
1,2-Dichlorobenzene	86	84	80-120	73-127	2	0-20	
1,2-Dichloroethane	97	98	80-120	73-127	1	0-20	
1,1-Dichloroethene	107	109	68-128	58-138	2	0-20	
Ethylbenzene	98	98	80-120	73-127	0	0-20	
Toluene	98	97	80-120	73-127	1	0-20	
Trichloroethene	106	105	80-120	73-127	1	0-20	
Vinyl Chloride	101	101	67-127	57-137	0	0-20	
Methyl-t-Butyl Ether (MTBE)	92	92	70-124	61-133	0	0-20	

Total number of LCS compounds : 12

Total number of ME compounds : 0

Total number of ME compounds allowed : 1

LCS ME CL validation result : Pass

RPD - Relative Percent Difference , CL - Control Limit

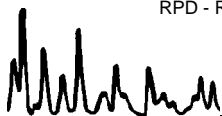

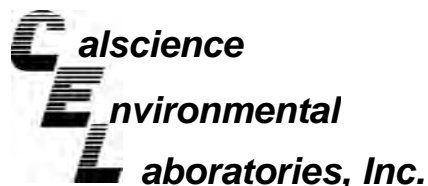

Quality Control - LCS/LCS Duplicate



URS Corporation
2870 Gateway Oaks Drive, Suite 300
Sacramento, CA 95833-4324

Date Received: N/A
Work Order No: 10-12-0271
Preparation: EPA 5035
Method: EPA 8260B

Project: 17326502.00007

Quality Control Sample ID	Matrix	Instrument	Date Prepared	Date Analyzed	LCS/LCSD Batch Number		
095-01-025-20,992	Solid	GC/MS Q	12/06/10	12/06/10	101206L01		
<u>Parameter</u>	<u>LCS %REC</u>	<u>LCSD %REC</u>	<u>%REC CL</u>	<u>ME CL</u>	<u>RPD</u>	<u>RPD CL</u>	<u>Qualifiers</u>
Benzene	104	104	80-120	73-127	0	0-20	
Carbon Tetrachloride	116	115	65-137	53-149	1	0-20	
Chlorobenzene	103	103	80-120	73-127	0	0-20	
1,2-Dibromoethane	104	105	80-120	73-127	1	0-20	
1,2-Dichlorobenzene	93	94	80-120	73-127	1	0-20	
1,2-Dichloroethane	111	112	80-120	73-127	0	0-20	
1,1-Dichloroethene	121	120	68-128	58-138	0	0-20	
Ethylbenzene	110	111	80-120	73-127	1	0-20	
Toluene	108	108	80-120	73-127	0	0-20	
Trichloroethene	105	105	80-120	73-127	0	0-20	
Vinyl Chloride	117	117	67-127	57-137	0	0-20	
Methyl-t-Butyl Ether (MTBE)	95	96	70-124	61-133	1	0-20	

Total number of LCS compounds : 12

Total number of ME compounds : 0

Total number of ME compounds allowed : 1

LCS ME CL validation result : Pass

RPD - Relative Percent Difference , CL - Control Limit

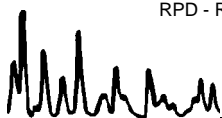

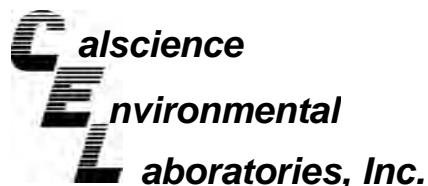

Quality Control - LCS/LCS Duplicate



URS Corporation
2870 Gateway Oaks Drive, Suite 300
Sacramento, CA 95833-4324

Date Received: N/A
Work Order No: 10-12-0271
Preparation: EPA 5035
Method: EPA 8260B

Project: 17326502.00007

Quality Control Sample ID	Matrix	Instrument	Date Prepared	Date Analyzed	LCS/LCSD Batch Number		
095-01-025-20,994	Solid	GC/MS Q	12/07/10	12/07/10	101207L01		
<u>Parameter</u>	<u>LCS %REC</u>	<u>LCSD %REC</u>	<u>%REC CL</u>	<u>ME CL</u>	<u>RPD</u>	<u>RPD CL</u>	<u>Qualifiers</u>
Benzene	103	99	80-120	73-127	4	0-20	
Carbon Tetrachloride	105	100	65-137	53-149	5	0-20	
Chlorobenzene	97	96	80-120	73-127	1	0-20	
1,2-Dibromoethane	101	103	80-120	73-127	2	0-20	
1,2-Dichlorobenzene	96	94	80-120	73-127	2	0-20	
1,2-Dichloroethane	101	101	80-120	73-127	0	0-20	
1,1-Dichloroethene	106	101	68-128	58-138	4	0-20	
Ethylbenzene	101	101	80-120	73-127	1	0-20	
Toluene	105	103	80-120	73-127	2	0-20	
Trichloroethene	103	100	80-120	73-127	4	0-20	
Vinyl Chloride	102	96	67-127	57-137	6	0-20	
Methyl-t-Butyl Ether (MTBE)	87	85	70-124	61-133	2	0-20	

Total number of LCS compounds : 12

Total number of ME compounds : 0

Total number of ME compounds allowed : 1

LCS ME CL validation result : Pass

RPD - Relative Percent Difference , CL - Control Limit

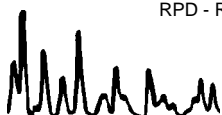

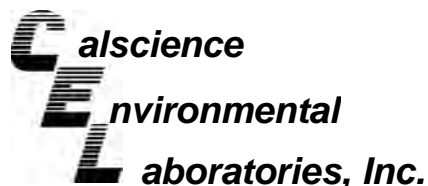

Quality Control - LCS/LCS Duplicate



URS Corporation
2870 Gateway Oaks Drive, Suite 300
Sacramento, CA 95833-4324

Date Received: N/A
Work Order No: 10-12-0271
Preparation: EPA 5035
Method: EPA 8260B

Project: 17326502.00007

Quality Control Sample ID	Matrix	Instrument	Date Prepared	Date Analyzed	LCS/LCSD Batch Number		
095-01-025-20,995	Solid	GC/MS Q	12/07/10	12/07/10	101207L02		
<u>Parameter</u>	<u>LCS %REC</u>	<u>LCSD %REC</u>	<u>%REC CL</u>	<u>ME CL</u>	<u>RPD</u>	<u>RPD CL</u>	<u>Qualifiers</u>
Benzene	103	99	80-120	73-127	4	0-20	
Carbon Tetrachloride	105	100	65-137	53-149	5	0-20	
Chlorobenzene	97	96	80-120	73-127	1	0-20	
1,2-Dibromoethane	101	103	80-120	73-127	2	0-20	
1,2-Dichlorobenzene	96	94	80-120	73-127	2	0-20	
1,2-Dichloroethane	101	101	80-120	73-127	0	0-20	
1,1-Dichloroethene	106	101	68-128	58-138	4	0-20	
Ethylbenzene	101	101	80-120	73-127	1	0-20	
Toluene	105	103	80-120	73-127	2	0-20	
Trichloroethene	103	100	80-120	73-127	4	0-20	
Vinyl Chloride	102	96	67-127	57-137	6	0-20	
Methyl-t-Butyl Ether (MTBE)	87	85	70-124	61-133	2	0-20	

Total number of LCS compounds : 12

Total number of ME compounds : 0

Total number of ME compounds allowed : 1

LCS ME CL validation result : Pass

RPD - Relative Percent Difference , CL - Control Limit

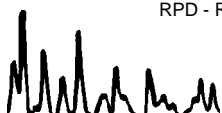

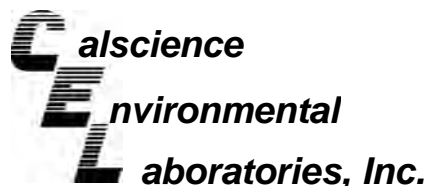

Quality Control - LCS/LCS Duplicate



URS Corporation
2870 Gateway Oaks Drive, Suite 300
Sacramento, CA 95833-4324

Date Received: N/A
Work Order No: 10-12-0271
Preparation: EPA 5035
Method: EPA 8260B

Project: 17326502.00007

Quality Control Sample ID	Matrix	Instrument	Date Prepared	Date Analyzed	LCS/LCSD Batch Number		
095-01-025-20,999	Solid	GC/MS Q	12/08/10	12/08/10	101208L02		
<u>Parameter</u>	<u>LCS %REC</u>	<u>LCSD %REC</u>	<u>%REC CL</u>	<u>ME CL</u>	<u>RPD</u>	<u>RPD CL</u>	<u>Qualifiers</u>
Benzene	102	105	80-120	73-127	3	0-20	
Carbon Tetrachloride	116	120	65-137	53-149	3	0-20	
Chlorobenzene	97	99	80-120	73-127	2	0-20	
1,2-Dibromoethane	101	103	80-120	73-127	2	0-20	
1,2-Dichlorobenzene	92	94	80-120	73-127	2	0-20	
1,2-Dichloroethane	113	115	80-120	73-127	2	0-20	
1,1-Dichloroethene	123	128	68-128	58-138	3	0-20	
Ethylbenzene	103	107	80-120	73-127	4	0-20	
Toluene	107	111	80-120	73-127	4	0-20	
Trichloroethene	105	110	80-120	73-127	5	0-20	
Vinyl Chloride	114	118	67-127	57-137	4	0-20	
Methyl-t-Butyl Ether (MTBE)	95	93	70-124	61-133	2	0-20	

Total number of LCS compounds : 12

Total number of ME compounds : 0

Total number of ME compounds allowed : 1

LCS ME CL validation result : Pass

RPD - Relative Percent Difference , CL - Control Limit

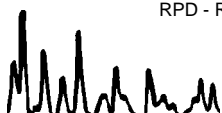

Glossary of Terms and Qualifiers



Work Order Number: 10-12-0271

<u>Qualifier</u>	<u>Definition</u>
*	See applicable analysis comment.
<	Less than the indicated value.
>	Greater than the indicated value.
1	Surrogate compound recovery was out of control due to a required sample dilution, therefore, the sample data was reported without further clarification.
2	Surrogate compound recovery was out of control due to matrix interference. The associated method blank surrogate spike compound was in control and, therefore, the sample data was reported without further clarification.
3	Recovery of the Matrix Spike (MS) or Matrix Spike Duplicate (MSD) compound was out of control due to matrix interference. The associated LCS and/or LCSD was in control and, therefore, the sample data was reported without further clarification.
4	The MS/MSD RPD was out of control due to matrix interference. The LCS/LCSD RPD was in control and, therefore, the sample data was reported without further clarification.
5	The PDS/PDSD or PES/PESD associated with this batch of samples was out of control due to a matrix interference effect. The associated batch LCS/LCSD was in control and, hence, the associated sample data was reported without further clarification.
B	Analyte was present in the associated method blank.
BU	Sample analyzed after holding time expired.
E	Concentration exceeds the calibration range.
ET	Sample was extracted past end of recommended max. holding time.
J	Analyte was detected at a concentration below the reporting limit and above the laboratory method detection limit. Reported value is estimated.
ME	LCS Recovery Percentage is within LCS ME Control Limit range.
ND	Parameter not detected at the indicated reporting limit.
Q	Spike recovery and RPD control limits do not apply resulting from the parameter concentration in the sample exceeding the spike concentration by a factor of four or greater.
X	% Recovery and/or RPD out-of-range.
Z	Analyte presence was not confirmed by second column or GC/MS analysis.

Solid - Unless otherwise indicated, solid sample data is reported on a wet weight basis, not corrected for % moisture.

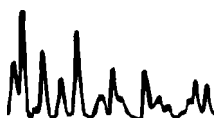



Calscience Environmental Laboratories, Inc.

SoCal Laboratory
 7440 Lincoln Way
 Garden Grove, CA 92841-1427
 (714) 895-5494

NorCal Service Center
 5063 Commercial Circle, Suite H
 Concord, CA 94520-8577
 (925) 689-9022

CHAIN OF CUSTODY RECORD

Date 12/2/10

Page 3 of 3

LABORATORY CLIENT: <u>URS Corporation</u>		CLIENT PROJECT NAME / NUMBER: <u>17326502.00007</u>		P.O. NO.:																			
ADDRESS: <u>2870 Gateway Oaks Drive Ste.150</u>		PROJECT CONTACT: <u>Scott Allin</u>		LAB USE ONLY <input type="checkbox"/> 1 <input type="checkbox"/> 2 <input type="checkbox"/> 3 <input type="checkbox"/> 4 <input type="checkbox"/> 5 <input type="checkbox"/> 6 <input type="checkbox"/> 7 <input type="checkbox"/> 8 <input type="checkbox"/> 9 <input type="checkbox"/> 0																			
CITY: <u>Sacramento</u> STATE: <u>CA</u> ZIP: <u>95833</u>		SAMPLER(S): (PRINT) <u>Andrew Vignac</u>		COOLER RECEIPT TEMP= _____ °C																			
TEL: <u>(916) 679-7326</u> E-MAIL: <u>Scott.Allin@URS Corp.com</u>		COELT LOG CODE <input type="checkbox"/> <input type="checkbox"/> <input type="checkbox"/> <input type="checkbox"/> <input type="checkbox"/> <input type="checkbox"/>		COOLER RECEIPT TEMP= _____ °C																			
TURNAROUND TIME: <input type="checkbox"/> SAME DAY <input type="checkbox"/> 24 HR <input type="checkbox"/> 48 HR <input type="checkbox"/> 72 HR <input checked="" type="checkbox"/> STANDARD *		REQUESTED ANALYSES																					
SPECIAL REQUIREMENTS (ADDITIONAL COSTS MAY APPLY) <input type="checkbox"/> RWQCB REPORTING FORMS <input type="checkbox"/> COELT EDF <input type="checkbox"/>																							
SPECIAL INSTRUCTIONS: <u>* Results by COB 12/9/10</u>																							
LAB USE ONLY	SAMPLE ID	FIELD POINT NAME (FOR COELT EDF)	SAMPLING DATE	SAMPLING TIME	MATRIX	NO. OF CONT.	TPH (g)	TPH (d) or (C6-C36) or (C6-C44)	TPH ()	BTEX / MTBE (8260B) or ()	VOCs (8260B)	Oxygenates (8260B)	Encore Prep (5035)	SVOCs (8270C)	Pesticides (8081A)	PCBs (8082)	PNAs (8310) or (8270C)	T22 Metals (6010B/747X)	Cr(VI) [7196A or 7199 or 218.6]	VOCs (TO-14A) or (TO-15)	TPH (g) [TO-3]+	Hold	
	21 B-11-28		12/2/10	1330	S	4	X	X			X	X	X				X	X					
	22 B-6-2		12/2/10	1405	S	4	X	X			X	X	X				X	X					
	23 B-6-5		12/2/10	1415	S	4	X	X			X	X	X				X	X					
	24 B-6-10		12/2/10	1425	S	4	X	X			X	X	X				X	X					
	25 B-6-14		12/2/10	1440	S	4	X	X			X	X	X				X	X					
	26 B-6-30		12/2/10	1500	S	4	X	X			X	X	X				X	X					
	27 B-9-2		12/2/10	1525	S	4	X	X			X	X	X				X	X					
	28 B-9-5		12/2/10	1535	S	4	X	X			X	X	X				X	X					
	29 B-9-10		12/2/10	1545	S	4	X	X			X	X	X				X	X					
	30 B-9-30		12/2/10	1600	S	4	X	X			X	X	X				X	X					
Relinquished by: (Signature) <u>[Signature]</u>		Received by: (Signature/Affiliation) <u>[Signature]</u>		Date: <u>12/3/10</u>		Time: <u>10:30</u>																	
Relinquished by: (Signature) <u>[Signature]</u>		Received by: (Signature/Affiliation) <u>Damylu cel</u>		Date: <u>12/3/10</u>		Time: <u>12:05</u>																	
Relinquished by: (Signature) _____		Received by: (Signature/Affiliation) _____		Date: _____		Time: _____																	

DISTRIBUTION: White with final report, Green and Yellow to Client.
Please note that pages 1 and 2 of 2 of our TICs are printed on the reverse side of the Green and Yellow copies respectively.

05/01/07 Revision

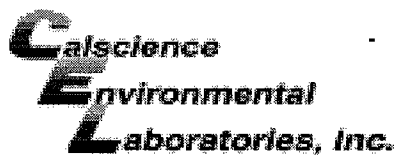

WORK ORDER #: 10-12-0271

SAMPLE RECEIPT FORM

Cooler 1 of 2

CLIENT: URS

DATE: 12/3/10

TEMPERATURE: Thermometer ID: SC1 (Criteria: 0.0 °C – 6.0 °C, not frozen)

Temperature 2.3 °C + 0.5 °C (CF) = 2.8 °C Blank Sample

Sample(s) outside temperature criteria (PM/APM contacted by: _____).

Sample(s) outside temperature criteria but received on ice/chilled on same day of sampling.

Received at ambient temperature, placed on ice for transport by Courier.

Ambient Temperature: Air Filter

Initial: [Signature]

CUSTODY SEALS INTACT:

Cooler _____ No (Not Intact) Not Present N/A

Sample _____ No (Not Intact) Not Present

Initial: [Signature]
Initial: VA

SAMPLE CONDITION:

	Yes	No	N/A
Chain-Of-Custody (COC) document(s) received with samples.....	<input checked="" type="checkbox"/>	<input type="checkbox"/>	<input type="checkbox"/>
COC document(s) received complete.....	<input checked="" type="checkbox"/>	<input type="checkbox"/>	<input type="checkbox"/>
<input type="checkbox"/> Collection date/time, matrix, and/or # of containers logged in based on sample labels.			
<input type="checkbox"/> No analysis requested. <input type="checkbox"/> Not relinquished. <input type="checkbox"/> No date/time relinquished.			
Sampler's name indicated on COC.....	<input checked="" type="checkbox"/>	<input type="checkbox"/>	<input type="checkbox"/>
Sample container label(s) consistent with COC.....	<input checked="" type="checkbox"/>	<input type="checkbox"/>	<input type="checkbox"/>
Sample container(s) intact and good condition.....	<input checked="" type="checkbox"/>	<input type="checkbox"/>	<input type="checkbox"/>
Proper containers and sufficient volume for analyses requested.....	<input checked="" type="checkbox"/>	<input type="checkbox"/>	<input type="checkbox"/>
Analyses received within holding time.....	<input checked="" type="checkbox"/>	<input type="checkbox"/>	<input type="checkbox"/>
pH / Residual Chlorine / Dissolved Sulfide received within 24 hours.....	<input type="checkbox"/>	<input type="checkbox"/>	<input checked="" type="checkbox"/>
Proper preservation noted on COC or sample container.....	<input type="checkbox"/>	<input type="checkbox"/>	<input checked="" type="checkbox"/>
<input type="checkbox"/> Unpreserved vials received for Volatiles analysis			
Volatile analysis container(s) free of headspace.....	<input type="checkbox"/>	<input type="checkbox"/>	<input checked="" type="checkbox"/>
Tedlar bag(s) free of condensation.....	<input type="checkbox"/>	<input type="checkbox"/>	<input checked="" type="checkbox"/>

CONTAINER TYPE:

Solid: 4ozCGJ 8ozCGJ 16ozCGJ Sleeve (____) EnCores³® TerraCores® _____

Water: VOA VOA_h VOA_{na2} 125AGB 125AGB_h 125AGB_p 1AGB 1AGB_{na2} 1AGB_s

500AGB 500AGJ 500AGJ_s 250AGB 250CGB 250CGB_s 1PB 500PB 500PB_{na}

250PB 250PB_n 125PB 125PB_{z_{na}} 100PJ 100PJ_{na2} _____ _____ _____

Air: Tedlar® Summa® Other: _____ Trip Blank Lot#: _____ Labeled/Checked by: VA

Container: C: Clear A: Amber P: Plastic G: Glass J: Jar B: Bottle Z: Ziploc/Resealable Bag E: Envelope Reviewed by: hL

Preservative: h: HCL n: HNO₃ na₂: Na₂S₂O₃ na: NaOH p: H₃PO₄ s: H₂SO₄ z_{na}: ZnAc₂+NaOH f: Field-filtered Scanned by: hL

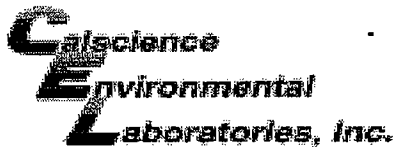

WORK ORDER #: 10-11-0271

SAMPLE RECEIPT FORM

Cooler 2 of 2

CLIENT: URS

DATE: 11/3/10

TEMPERATURE: Thermometer ID: SC1 (Criteria: 0.0°C - 6.0°C, not frozen)

Temperature 3.0°C + 0.5°C (CF) = 3.5°C [X] Blank [] Sample

[] Sample(s) outside temperature criteria (PM/APM contacted by: _____).

[] Sample(s) outside temperature criteria but received on ice/chilled on same day of sampling.

[] Received at ambient temperature, placed on ice for transport by Courier.

Ambient Temperature: [] Air [] Filter

Initial: [Signature]

CUSTODY SEALS INTACT:

[] Cooler [] _____ [] No (Not Intact) [X] Not Present [] N/A

Initial: [Signature]

[] Sample [] _____ [] No (Not Intact) [X] Not Present

Initial: [Signature]

SAMPLE CONDITION:

Table with columns: Yes, No, N/A. Rows include Chain-Of-Custody (COC) document(s) received with samples, COC document(s) received complete, Sampler's name indicated on COC, Sample container label(s) consistent with COC, Sample container(s) intact and good condition, Proper containers and sufficient volume for analyses requested, Analyses received within holding time, pH / Residual Chlorine / Dissolved Sulfide received within 24 hours, Proper preservation noted on COC or sample container, Volatile analysis container(s) free of headspace, Tedlar bag(s) free of condensation.

CONTAINER TYPE:

Solid: [] 4ozCGJ [] 8ozCGJ [X] 16ozCGJ [] Sleeve (____) [X] EnCores³ [] TerraCores[®] [] _____

Water: [] VOA [] VOA_h [] VOA_{na2} [] 125AGB [] 125AGB_h [] 125AGB_p [] 1AGB [] 1AGB_{na2} [] 1AGB_s [] 500AGB [] 500AGJ [] 500AGJ_s [] 250AGB [] 250CGB [] 250CGB_s [] 1PB [] 500PB [] 500PB_{na} [] 250PB [] 250PB_n [] 125PB [] 125PB_{z_{na}} [] 100PJ [] 100PJ_{na2} [] _____ [] _____ [] _____

Air: [] Tedlar[®] [] Summa[®] Other: [] _____ Trip Blank Lot#: _____ Labeled/Checked by: [Signature]

Container: C: Clear A: Amber P: Plastic G: Glass J: Jar B: Bottle Z: Ziploc/Resealable Bag E: Envelope Reviewed by: [Signature]

Preservative: h: HCL n: HNO₃ na₂: Na₂S₂O₃ na: NaOH p: H₃PO₄ s: H₂SO₄ z_{na}: ZnAc₂+NaOH f: Field-filtered Scanned by: [Signature]

Vikas Patel

From: Scott_Allin@URSCorp.com
Sent: Monday, December 06, 2010 9:24 AM
To: Vikas Patel
Subject: Modifications to COC

Hi Vik,
I have the following modifications to project number 17326502.00007, submitted by Andrew Vigna on 12/3/10.

- 1) On COC dated 12/2, page 2 of 3, sample ID B-12-10, change from hold to analyze TPH, VOCs, PNAs same methods as other samples.
- 2) On COC dated 12/2, page 2 of 3, sample ID B-11-5, add analysis for PCBs and Title 22 metals.
- 3) On COC dated 12/3, page 1 of 2, sample ID B-13-30, add analysis for TPHg, BTEX, and Oxygenates.

Please let me know if you need anything else and please confirm receipt. Thanks

Scott Allin, R.E.A. II
Senior Program Manager
URS Corporation
(916) 679-2326 - Direct
(916) 679-2900 - Fax
(916) 803-8607 - Mobile

This e-mail and any attachments contain URS Corporation confidential information that may be proprietary or privileged. If you receive this message in error or are not the intended recipient, you should not retain, distribute, disclose or use any of this information and you should destroy the e-mail and any attachments or copies.

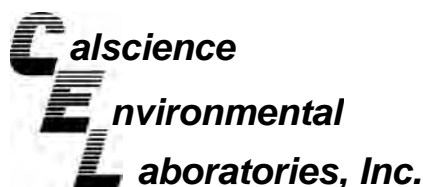

December 08, 2010

Scott Allin
URS Corporation
2870 Gateway Oaks Drive, Suite 300
Sacramento, CA 95833-4324

Subject: **CalScience Work Order No.: 10-12-0311**
Client Reference: 17326502.00007

Dear Client:

Enclosed is an analytical report for the above-referenced project. The samples included in this report were received 12/3/2010 and analyzed in accordance with the attached chain-of-custody.

CalScience Environmental Laboratories certifies that the test results provided in this report meet all NELAC requirements for parameters for which accreditation is required or available. Any exceptions to NELAC requirements are noted in the case narrative. The original report of subcontracted analysis, if any, is provided herein, and follows the standard CalScience data package. The results in this analytical report are limited to the samples tested and any reproduction thereof must be made in its entirety.

If you have any questions regarding this report, please do not hesitate to contact the undersigned.

Sincerely,

A handwritten signature in black ink, appearing to read "Vikas Patel".

CalScience Environmental
Laboratories, Inc.
Vikas Patel
Project Manager



Client: URS Corporation
 2870 Gateway Oaks Drive, Suite 300
 Sacramento, CA 95833-4324
 Attn: Scott Allin

Work Order: 10-12-0311
 Project name: 17326502.00007
 Received: 12/03/10 17:10

DETECTIONS SUMMARY

Client Sample ID

Analyte	Result	Qualifiers	Reporting Limit	Units	Method	Extraction
B-8-2						
Arsenic	3.46		0.750	mg/kg	EPA 6010B	EPA 3050B
Barium	119		0.500	mg/kg	EPA 6010B	EPA 3050B
Beryllium	0.302		0.250	mg/kg	EPA 6010B	EPA 3050B
Chromium	26.5		0.250	mg/kg	EPA 6010B	EPA 3050B
Cobalt	8.13		0.250	mg/kg	EPA 6010B	EPA 3050B
Copper	237		0.500	mg/kg	EPA 6010B	EPA 3050B
Lead	93.6		0.500	mg/kg	EPA 6010B	EPA 3050B
Molybdenum	5.39		0.250	mg/kg	EPA 6010B	EPA 3050B
Nickel	35.1		0.250	mg/kg	EPA 6010B	EPA 3050B
Vanadium	27.2		0.250	mg/kg	EPA 6010B	EPA 3050B
Zinc	209		1.00	mg/kg	EPA 6010B	EPA 3050B
C25-C28	140		100	mg/kg	EPA 8015B (M)	EPA 3550B
C29-C32	430		100	mg/kg	EPA 8015B (M)	EPA 3550B
C33-C36	470		100	mg/kg	EPA 8015B (M)	EPA 3550B
C37-C40	470		100	mg/kg	EPA 8015B (M)	EPA 3550B
C41-C44	370		100	mg/kg	EPA 8015B (M)	EPA 3550B
C6-C44 Total	2000		100	mg/kg	EPA 8015B (M)	EPA 3550B
Mercury	0.106		0.0835	mg/kg	EPA 7471A	EPA 7471A Total
Chrysene	0.053		0.040	mg/kg	EPA 8270C SIM PAH	EPA 3545
Benzene	1.7		0.86	ug/kg	EPA 8260B	EPA 5035
Toluene	1.6		0.86	ug/kg	EPA 8260B	EPA 5035
B-8-10						
Benzene	2.1		0.90	ug/kg	EPA 8260B	EPA 5035
B-13-20						
Benzene	1.6		0.86	ug/kg	EPA 8260B	EPA 5035
B-13-30						
Benzene	1.1		0.94	ug/kg	EPA 8260B	EPA 5035

*MDL is shown.





Client: URS Corporation
2870 Gateway Oaks Drive, Suite 300
Sacramento, CA 95833-4324
Attn: Scott Allin

Work Order: 10-12-0311
Project name: 17326502.00007
Received: 12/03/10 17:10

DETECTIONS SUMMARY

Client Sample ID

Analyte	Result	Qualifiers	Reporting Limit	Units	Method	Extraction
B-14-0.5						
Arsenic	2.68		0.750	mg/kg	EPA 6010B	EPA 3050B
Barium	83.9		0.500	mg/kg	EPA 6010B	EPA 3050B
Chromium	9.91		0.250	mg/kg	EPA 6010B	EPA 3050B
Cobalt	5.96		0.250	mg/kg	EPA 6010B	EPA 3050B
Copper	16.9		0.500	mg/kg	EPA 6010B	EPA 3050B
Lead	16.9		0.500	mg/kg	EPA 6010B	EPA 3050B
Molybdenum	1.47		0.250	mg/kg	EPA 6010B	EPA 3050B
Nickel	7.32		0.250	mg/kg	EPA 6010B	EPA 3050B
Vanadium	20.5		0.250	mg/kg	EPA 6010B	EPA 3050B
Zinc	116		1.00	mg/kg	EPA 6010B	EPA 3050B
Mercury	0.0924		0.0835	mg/kg	EPA 7471A	EPA 7471A Total
Fluoranthene	0.027		0.020	mg/kg	EPA 8270C SIM PAH	EPA 3545
Pyrene	0.075		0.020	mg/kg	EPA 8270C SIM PAH	EPA 3545
Chrysene	0.029		0.020	mg/kg	EPA 8270C SIM PAH	EPA 3545
Benzo (k) Fluoranthene	0.021		0.020	mg/kg	EPA 8270C SIM PAH	EPA 3545
Benzo (b) Fluoranthene	0.030		0.020	mg/kg	EPA 8270C SIM PAH	EPA 3545
Benzo (a) Pyrene	0.025		0.020	mg/kg	EPA 8270C SIM PAH	EPA 3545
Indeno (1,2,3-c,d) Pyrene	0.035		0.020	mg/kg	EPA 8270C SIM PAH	EPA 3545
Benzo (g,h,i) Perylene	0.084		0.020	mg/kg	EPA 8270C SIM PAH	EPA 3545

*MDL is shown.

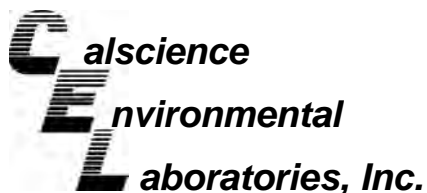

Client: URS Corporation
 2870 Gateway Oaks Drive, Suite 300
 Sacramento, CA 95833-4324
 Attn: Scott Allin

Work Order: 10-12-0311
 Project name: 17326502.00007
 Received: 12/03/10 17:10

DETECTIONS SUMMARY

Client Sample ID

Analyte	Result	Qualifiers	Reporting Limit	Units	Method	Extraction
B-15-0.5						
Arsenic	1.95		0.750	mg/kg	EPA 6010B	EPA 3050B
Barium	93.2		0.500	mg/kg	EPA 6010B	EPA 3050B
Beryllium	0.272		0.250	mg/kg	EPA 6010B	EPA 3050B
Chromium	9.80		0.250	mg/kg	EPA 6010B	EPA 3050B
Cobalt	7.21		0.250	mg/kg	EPA 6010B	EPA 3050B
Copper	16.1		0.500	mg/kg	EPA 6010B	EPA 3050B
Lead	17.0		0.500	mg/kg	EPA 6010B	EPA 3050B
Molybdenum	0.581		0.250	mg/kg	EPA 6010B	EPA 3050B
Nickel	7.71		0.250	mg/kg	EPA 6010B	EPA 3050B
Vanadium	23.6		0.250	mg/kg	EPA 6010B	EPA 3050B
Zinc	117		1.00	mg/kg	EPA 6010B	EPA 3050B
Mercury	0.227		0.0835	mg/kg	EPA 7471A	EPA 7471A Total
Fluoranthene	0.055		0.020	mg/kg	EPA 8270C SIM PAH	EPA 3545
Pyrene	0.082		0.020	mg/kg	EPA 8270C SIM PAH	EPA 3545
Benzo (a) Anthracene	0.024		0.020	mg/kg	EPA 8270C SIM PAH	EPA 3545
Chrysene	0.047		0.020	mg/kg	EPA 8270C SIM PAH	EPA 3545
Benzo (k) Fluoranthene	0.028		0.020	mg/kg	EPA 8270C SIM PAH	EPA 3545
Benzo (b) Fluoranthene	0.036		0.020	mg/kg	EPA 8270C SIM PAH	EPA 3545
Benzo (a) Pyrene	0.041		0.020	mg/kg	EPA 8270C SIM PAH	EPA 3545
Indeno (1,2,3-c,d) Pyrene	0.042		0.020	mg/kg	EPA 8270C SIM PAH	EPA 3545
Benzo (g,h,i) Perylene	0.080		0.020	mg/kg	EPA 8270C SIM PAH	EPA 3545
Benzene	1.4		0.97	ug/kg	EPA 8260B	EPA 5035

Subcontracted analyses, if any, are not included in this summary.

*MDL is shown.

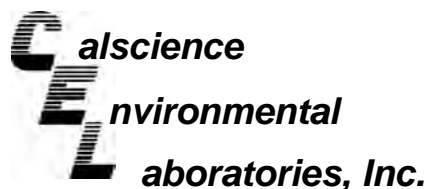

Analytical Report



URS Corporation
2870 Gateway Oaks Drive, Suite 300
Sacramento, CA 95833-4324

Date Received: 12/03/10
Work Order No: 10-12-0311
Preparation: EPA 3550B
Method: EPA 8015B (M)
Units: mg/kg

Project: 17326502.00007

Page 1 of 2

Client Sample Number	Lab Sample Number	Date/Time Collected	Matrix	Instrument	Date Prepared	Date/Time Analyzed	QC Batch ID
B-8-2	10-12-0311-1-A	12/03/10 08:05	Solid	GC 46	12/06/10	12/06/10 18:24	101206B03

Comment(s): -The Total concentration includes individual carbon range concentrations (estimated), if any, below the RL reported as ND.

Parameter	Result	RL	DF	Qual	Parameter	Result	RL	DF	Qual
C6	ND	100	20		C21-C22	ND	100	20	
C7	ND	100	20		C23-C24	ND	100	20	
C8	ND	100	20		C25-C28	140	100	20	
C9-C10	ND	100	20		C29-C32	430	100	20	
C11-C12	ND	100	20		C33-C36	470	100	20	
C13-C14	ND	100	20		C37-C40	470	100	20	
C15-C16	ND	100	20		C41-C44	370	100	20	
C17-C18	ND	100	20		C6-C44 Total	2000	100	20	
C19-C20	ND	100	20						
Surrogates:	REC (%)	Control Limits	Qual						
Decachlorobiphenyl	108	61-145							

Client Sample Number	Lab Sample Number	Date/Time Collected	Matrix	Instrument	Date Prepared	Date/Time Analyzed	QC Batch ID
B-8-10	10-12-0311-3-A	12/03/10 08:25	Solid	GC 46	12/06/10	12/06/10 17:53	101206B03

Comment(s): -The Total concentration includes individual carbon range concentrations (estimated), if any, below the RL reported as ND.

Parameter	Result	RL	DF	Qual	Parameter	Result	RL	DF	Qual
C6	ND	5.0	1		C21-C22	ND	5.0	1	
C7	ND	5.0	1		C23-C24	ND	5.0	1	
C8	ND	5.0	1		C25-C28	ND	5.0	1	
C9-C10	ND	5.0	1		C29-C32	ND	5.0	1	
C11-C12	ND	5.0	1		C33-C36	ND	5.0	1	
C13-C14	ND	5.0	1		C37-C40	ND	5.0	1	
C15-C16	ND	5.0	1		C41-C44	ND	5.0	1	
C17-C18	ND	5.0	1		C6-C44 Total	ND	5.0	1	
C19-C20	ND	5.0	1						
Surrogates:	REC (%)	Control Limits	Qual						
Decachlorobiphenyl	97	61-145							

RL - Reporting Limit , DF - Dilution Factor , Qual - Qualifiers

Analytical Report



URS Corporation
2870 Gateway Oaks Drive, Suite 300
Sacramento, CA 95833-4324

Date Received: 12/03/10
Work Order No: 10-12-0311
Preparation: EPA 3550B
Method: EPA 8015B (M)
Units: mg/kg

Project: 17326502.00007

Page 2 of 2

Client Sample Number	Lab Sample Number	Date/Time Collected	Matrix	Instrument	Date Prepared	Date/Time Analyzed	QC Batch ID
B-8-30	10-12-0311-5-A	12/03/10 09:00	Solid	GC 46	12/06/10	12/06/10 18:09	101206B03

Comment(s): -The Total concentration includes individual carbon range concentrations (estimated), if any, below the RL reported as ND.

Parameter	Result	RL	DF	Qual	Parameter	Result	RL	DF	Qual
C6	ND	5.0	1		C21-C22	ND	5.0	1	
C7	ND	5.0	1		C23-C24	ND	5.0	1	
C8	ND	5.0	1		C25-C28	ND	5.0	1	
C9-C10	ND	5.0	1		C29-C32	ND	5.0	1	
C11-C12	ND	5.0	1		C33-C36	ND	5.0	1	
C13-C14	ND	5.0	1		C37-C40	ND	5.0	1	
C15-C16	ND	5.0	1		C41-C44	ND	5.0	1	
C17-C18	ND	5.0	1		C6-C44 Total	ND	5.0	1	
C19-C20	ND	5.0	1						

Surrogates: REC (%) Control Limits Qual
Decachlorobiphenyl 97 61-145

Method Blank	Lab Sample Number	Date/Time Collected	Matrix	Instrument	Date Prepared	Date/Time Analyzed	QC Batch ID
Method Blank	099-14-085-106	N/A	Solid	GC 46	12/06/10	12/06/10 13:45	101206B03

Parameter	Result	RL	DF	Qual	Parameter	Result	RL	DF	Qual
C6	ND	5.0	1		C21-C22	ND	5.0	1	
C7	ND	5.0	1		C23-C24	ND	5.0	1	
C8	ND	5.0	1		C25-C28	ND	5.0	1	
C9-C10	ND	5.0	1		C29-C32	ND	5.0	1	
C11-C12	ND	5.0	1		C33-C36	ND	5.0	1	
C13-C14	ND	5.0	1		C37-C40	ND	5.0	1	
C15-C16	ND	5.0	1		C41-C44	ND	5.0	1	
C17-C18	ND	5.0	1		C6-C44 Total	ND	5.0	1	
C19-C20	ND	5.0	1						

Surrogates: REC (%) Control Limits Qual
Decachlorobiphenyl 100 61-145

RL - Reporting Limit , DF - Dilution Factor , Qual - Qualifiers

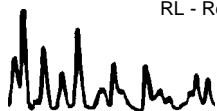

Analytical Report



URS Corporation
2870 Gateway Oaks Drive, Suite 300
Sacramento, CA 95833-4324

Date Received: 12/03/10
Work Order No: 10-12-0311
Preparation: EPA 5030C
Method: EPA 8015B (M)

Project: 17326502.00007

Page 1 of 1

Client Sample Number	Lab Sample Number	Date/Time Collected	Matrix	Instrument	Date Prepared	Date/Time Analyzed	QC Batch ID
B-13-20	10-12-0311-7-A	12/03/10 13:45	Solid	GC 4	12/04/10	12/04/10 14:52	101204B01

Parameter	Result	RL	DF	Qual	Units
TPH as Gasoline	ND	0.50	1		mg/kg

Surrogates:	REC (%)	Control Limits	Qual
1,4-Bromofluorobenzene	86	42-126	

B-13-30	10-12-0311-8-A	12/03/10 13:55	Solid	GC 24	12/07/10	12/08/10 03:28	101207B01
---------	----------------	-------------------	-------	-------	----------	-------------------	-----------

Parameter	Result	RL	DF	Qual	Units
TPH as Gasoline	ND	0.50	1		mg/kg

Surrogates:	REC (%)	Control Limits	Qual
1,4-Bromofluorobenzene	71	42-126	

Method Blank	099-12-279-4,139	N/A	Solid	GC 4	12/04/10	12/04/10 12:43	101204B01
--------------	------------------	-----	-------	------	----------	-------------------	-----------

Parameter	Result	RL	DF	Qual	Units
TPH as Gasoline	ND	0.50	1		mg/kg

Surrogates:	REC (%)	Control Limits	Qual
1,4-Bromofluorobenzene - FID	82	42-126	

Method Blank	099-12-279-4,145	N/A	Solid	GC 24	12/07/10	12/07/10 13:57	101207B01
--------------	------------------	-----	-------	-------	----------	-------------------	-----------

Parameter	Result	RL	DF	Qual	Units
TPH as Gasoline	ND	0.50	1		mg/kg

Surrogates:	REC (%)	Control Limits	Qual
1,4-Bromofluorobenzene - FID	73	42-126	

RL - Reporting Limit , DF - Dilution Factor , Qual - Qualifiers

Analytical Report



URS Corporation
2870 Gateway Oaks Drive, Suite 300
Sacramento, CA 95833-4324

Date Received: 12/03/10
Work Order No: 10-12-0311
Preparation: EPA 3545
Method: EPA 8270C SIM PAHs
Units: mg/kg

Project: 17326502.00007

Page 1 of 3

Client Sample Number	Lab Sample Number	Date/Time Collected	Matrix	Instrument	Date Prepared	Date/Time Analyzed	QC Batch ID
B-8-2	10-12-0311-1-A	12/03/10 08:05	Solid	GC/MS AAA	12/06/10	12/08/10 13:50	101206L01

Parameter	Result	RL	DF	Qual	Parameter	Result	RL	DF	Qual
Naphthalene	ND	0.040	2		Pyrene	ND	0.040	2	
2-Methylnaphthalene	ND	0.040	2		Benzo (a) Anthracene	ND	0.040	2	
1-Methylnaphthalene	ND	0.040	2		Chrysene	0.053	0.040	2	
Acenaphthylene	ND	0.040	2		Benzo (k) Fluoranthene	ND	0.040	2	
Acenaphthene	ND	0.040	2		Benzo (b) Fluoranthene	ND	0.040	2	
Fluorene	ND	0.040	2		Benzo (a) Pyrene	ND	0.040	2	
Phenanthrene	ND	0.040	2		Indeno (1,2,3-c,d) Pyrene	ND	0.040	2	
Anthracene	ND	0.040	2		Dibenz (a,h) Anthracene	ND	0.040	2	
Fluoranthene	ND	0.040	2		Benzo (g,h,i) Perylene	ND	0.040	2	
<u>Surrogates:</u>	<u>REC (%)</u>	<u>Control Limits</u>	<u>Qual</u>		<u>Surrogates:</u>	<u>REC (%)</u>	<u>Control Limits</u>	<u>Qual</u>	
2-Fluorobiphenyl	41	14-146			Nitrobenzene-d5	49	18-162		
p-Terphenyl-d14	39	34-148							

Client Sample Number	Lab Sample Number	Date/Time Collected	Matrix	Instrument	Date Prepared	Date/Time Analyzed	QC Batch ID
B-8-10	10-12-0311-3-A	12/03/10 08:25	Solid	GC/MS AAA	12/06/10	12/06/10 21:41	101206L01

Parameter	Result	RL	DF	Qual	Parameter	Result	RL	DF	Qual
Naphthalene	ND	0.020	1		Pyrene	ND	0.020	1	
2-Methylnaphthalene	ND	0.020	1		Benzo (a) Anthracene	ND	0.020	1	
1-Methylnaphthalene	ND	0.020	1		Chrysene	ND	0.020	1	
Acenaphthylene	ND	0.020	1		Benzo (k) Fluoranthene	ND	0.020	1	
Acenaphthene	ND	0.020	1		Benzo (b) Fluoranthene	ND	0.020	1	
Fluorene	ND	0.020	1		Benzo (a) Pyrene	ND	0.020	1	
Phenanthrene	ND	0.020	1		Indeno (1,2,3-c,d) Pyrene	ND	0.020	1	
Anthracene	ND	0.020	1		Dibenz (a,h) Anthracene	ND	0.020	1	
Fluoranthene	ND	0.020	1		Benzo (g,h,i) Perylene	ND	0.020	1	
<u>Surrogates:</u>	<u>REC (%)</u>	<u>Control Limits</u>	<u>Qual</u>		<u>Surrogates:</u>	<u>REC (%)</u>	<u>Control Limits</u>	<u>Qual</u>	
2-Fluorobiphenyl	86	14-146			Nitrobenzene-d5	82	18-162		
p-Terphenyl-d14	85	34-148							

RL - Reporting Limit , DF - Dilution Factor , Qual - Qualifiers



Analytical Report



URS Corporation
2870 Gateway Oaks Drive, Suite 300
Sacramento, CA 95833-4324

Date Received: 12/03/10
Work Order No: 10-12-0311
Preparation: EPA 3545
Method: EPA 8270C SIM PAHs
Units: mg/kg

Project: 17326502.00007

Page 2 of 3

Client Sample Number	Lab Sample Number	Date/Time Collected	Matrix	Instrument	Date Prepared	Date/Time Analyzed	QC Batch ID
B-8-30	10-12-0311-5-A	12/03/10 09:00	Solid	GC/MS AAA	12/06/10	12/06/10 22:06	101206L01

Parameter	Result	RL	DF	Qual	Parameter	Result	RL	DF	Qual
Naphthalene	ND	0.020	1		Pyrene	ND	0.020	1	
2-Methylnaphthalene	ND	0.020	1		Benzo (a) Anthracene	ND	0.020	1	
1-Methylnaphthalene	ND	0.020	1		Chrysene	ND	0.020	1	
Acenaphthylene	ND	0.020	1		Benzo (k) Fluoranthene	ND	0.020	1	
Acenaphthene	ND	0.020	1		Benzo (b) Fluoranthene	ND	0.020	1	
Fluorene	ND	0.020	1		Benzo (a) Pyrene	ND	0.020	1	
Phenanthrene	ND	0.020	1		Indeno (1,2,3-c,d) Pyrene	ND	0.020	1	
Anthracene	ND	0.020	1		Dibenz (a,h) Anthracene	ND	0.020	1	
Fluoranthene	ND	0.020	1		Benzo (g,h,i) Perylene	ND	0.020	1	
<u>Surrogates:</u>	<u>REC (%)</u>	<u>Control Limits</u>	<u>Qual</u>		<u>Surrogates:</u>	<u>REC (%)</u>	<u>Control Limits</u>	<u>Qual</u>	
2-Fluorobiphenyl	64	14-146			Nitrobenzene-d5	53	18-162		
p-Terphenyl-d14	49	34-148							

Client Sample Number	Lab Sample Number	Date/Time Collected	Matrix	Instrument	Date Prepared	Date/Time Analyzed	QC Batch ID
B-14-0.5	10-12-0311-9-A	12/03/10 14:15	Solid	GC/MS AAA	12/06/10	12/06/10 22:31	101206L01

Parameter	Result	RL	DF	Qual	Parameter	Result	RL	DF	Qual
Naphthalene	ND	0.020	1		Pyrene	0.075	0.020	1	
2-Methylnaphthalene	ND	0.020	1		Benzo (a) Anthracene	ND	0.020	1	
1-Methylnaphthalene	ND	0.020	1		Chrysene	0.029	0.020	1	
Acenaphthylene	ND	0.020	1		Benzo (k) Fluoranthene	0.021	0.020	1	
Acenaphthene	ND	0.020	1		Benzo (b) Fluoranthene	0.030	0.020	1	
Fluorene	ND	0.020	1		Benzo (a) Pyrene	0.025	0.020	1	
Phenanthrene	ND	0.020	1		Indeno (1,2,3-c,d) Pyrene	0.035	0.020	1	
Anthracene	ND	0.020	1		Dibenz (a,h) Anthracene	ND	0.020	1	
Fluoranthene	0.027	0.020	1		Benzo (g,h,i) Perylene	0.084	0.020	1	
<u>Surrogates:</u>	<u>REC (%)</u>	<u>Control Limits</u>	<u>Qual</u>		<u>Surrogates:</u>	<u>REC (%)</u>	<u>Control Limits</u>	<u>Qual</u>	
2-Fluorobiphenyl	102	14-146			Nitrobenzene-d5	93	18-162		
p-Terphenyl-d14	117	34-148							

RL - Reporting Limit , DF - Dilution Factor , Qual - Qualifiers

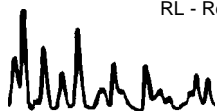

Analytical Report



URS Corporation
2870 Gateway Oaks Drive, Suite 300
Sacramento, CA 95833-4324

Date Received: 12/03/10
Work Order No: 10-12-0311
Preparation: EPA 3545
Method: EPA 8270C SIM PAHs
Units: mg/kg

Project: 17326502.00007

Page 3 of 3

Client Sample Number	Lab Sample Number	Date/Time Collected	Matrix	Instrument	Date Prepared	Date/Time Analyzed	QC Batch ID
B-15-0.5	10-12-0311-11-A	12/03/10 14:35	Solid	GC/MS AAA	12/06/10	12/06/10 22:56	101206L01

Parameter	Result	RL	DF	Qual	Parameter	Result	RL	DF	Qual
Naphthalene	ND	0.020	1		Pyrene	0.082	0.020	1	
2-Methylnaphthalene	ND	0.020	1		Benzo (a) Anthracene	0.024	0.020	1	
1-Methylnaphthalene	ND	0.020	1		Chrysene	0.047	0.020	1	
Acenaphthylene	ND	0.020	1		Benzo (k) Fluoranthene	0.028	0.020	1	
Acenaphthene	ND	0.020	1		Benzo (b) Fluoranthene	0.036	0.020	1	
Fluorene	ND	0.020	1		Benzo (a) Pyrene	0.041	0.020	1	
Phenanthrene	ND	0.020	1		Indeno (1,2,3-c,d) Pyrene	0.042	0.020	1	
Anthracene	ND	0.020	1		Dibenz (a,h) Anthracene	ND	0.020	1	
Fluoranthene	0.055	0.020	1		Benzo (g,h,i) Perylene	0.080	0.020	1	
<u>Surrogates:</u>	<u>REC (%)</u>	<u>Control Limits</u>	<u>Qual</u>		<u>Surrogates:</u>	<u>REC (%)</u>	<u>Control Limits</u>	<u>Qual</u>	
2-Fluorobiphenyl	99	14-146			Nitrobenzene-d5	95	18-162		
p-Terphenyl-d14	94	34-148							

Method Blank	Lab Sample Number	Date/Time Collected	Matrix	Instrument	Date Prepared	Date/Time Analyzed	QC Batch ID
	099-06-010-1,042	N/A	Solid	GC/MS AAA	12/06/10	12/07/10 12:14	101206L01

Parameter	Result	RL	DF	Qual	Parameter	Result	RL	DF	Qual
Naphthalene	ND	0.020	1		Pyrene	ND	0.020	1	
2-Methylnaphthalene	ND	0.020	1		Benzo (a) Anthracene	ND	0.020	1	
1-Methylnaphthalene	ND	0.020	1		Chrysene	ND	0.020	1	
Acenaphthylene	ND	0.020	1		Benzo (k) Fluoranthene	ND	0.020	1	
Acenaphthene	ND	0.020	1		Benzo (b) Fluoranthene	ND	0.020	1	
Fluorene	ND	0.020	1		Benzo (a) Pyrene	ND	0.020	1	
Phenanthrene	ND	0.020	1		Indeno (1,2,3-c,d) Pyrene	ND	0.020	1	
Anthracene	ND	0.020	1		Dibenz (a,h) Anthracene	ND	0.020	1	
Fluoranthene	ND	0.020	1		Benzo (g,h,i) Perylene	ND	0.020	1	
<u>Surrogates:</u>	<u>REC (%)</u>	<u>Control Limits</u>	<u>Qual</u>		<u>Surrogates:</u>	<u>REC (%)</u>	<u>Control Limits</u>	<u>Qual</u>	
2-Fluorobiphenyl	107	14-146			Nitrobenzene-d5	109	18-162		
p-Terphenyl-d14	104	34-148							

RL - Reporting Limit , DF - Dilution Factor , Qual - Qualifiers



Analytical Report



URS Corporation
2870 Gateway Oaks Drive, Suite 300
Sacramento, CA 95833-4324

Date Received: 12/03/10
Work Order No: 10-12-0311
Preparation: EPA 3545
Method: EPA 8082
Units: ug/kg

Project: 17326502.00007

Page 1 of 1

Client Sample Number	Lab Sample Number	Date/Time Collected	Matrix	Instrument	Date Prepared	Date/Time Analyzed	QC Batch ID
B-8-2	10-12-0311-1-A	12/03/10 08:05	Solid	GC 58	12/03/10	12/08/10 10:02	101203L10

Parameter	Result	RL	DF	Qual	Parameter	Result	RL	DF	Qual
Aroclor-1016	ND	50	1		Aroclor-1248	ND	50	1	
Aroclor-1221	ND	50	1		Aroclor-1254	ND	50	1	
Aroclor-1232	ND	50	1		Aroclor-1260	ND	50	1	
Aroclor-1242	ND	50	1		Aroclor-1262	ND	50	1	
<u>Surrogates:</u>	<u>REC (%)</u>	<u>Control Limits</u>	<u>Qual</u>		<u>Surrogates:</u>	<u>REC (%)</u>	<u>Control Limits</u>	<u>Qual</u>	
Decachlorobiphenyl	79	50-130			2,4,5,6-Tetrachloro-m-Xylene	84	50-130		

Method Blank	099-12-535-1,051	N/A	Solid	GC 58	12/03/10	12/03/10 18:52	101203L10
---------------------	-------------------------	------------	--------------	--------------	-----------------	---------------------------	------------------

Parameter	Result	RL	DF	Qual	Parameter	Result	RL	DF	Qual
Aroclor-1016	ND	50	1		Aroclor-1248	ND	50	1	
Aroclor-1221	ND	50	1		Aroclor-1254	ND	50	1	
Aroclor-1232	ND	50	1		Aroclor-1260	ND	50	1	
Aroclor-1242	ND	50	1		Aroclor-1262	ND	50	1	
<u>Surrogates:</u>	<u>REC (%)</u>	<u>Control Limits</u>	<u>Qual</u>		<u>Surrogates:</u>	<u>REC (%)</u>	<u>Control Limits</u>	<u>Qual</u>	
Decachlorobiphenyl	92	50-130			2,4,5,6-Tetrachloro-m-Xylene	88	50-130		

RL - Reporting Limit , DF - Dilution Factor , Qual - Qualifiers



Analytical Report



URS Corporation
2870 Gateway Oaks Drive, Suite 300
Sacramento, CA 95833-4324

Date Received: 12/03/10
Work Order No: 10-12-0311
Preparation: EPA 5035
Method: EPA 8260B
Units: ug/kg

Project: 17326502.00007

Page 1 of 6

Client Sample Number	Lab Sample Number	Date/Time Collected	Matrix	Instrument	Date Prepared	Date/Time Analyzed	QC Batch ID
B-8-2	10-12-0311-1-C	12/03/10 08:05	Solid	GC/MS UU	12/03/10	12/06/10 16:23	101206L01

Parameter	Result	RL	DF	Qual	Parameter	Result	RL	DF	Qual
Acetone	ND	43	0.864		1,3-Dichloropropane	ND	0.86	0.864	
Benzene	1.7	0.86	0.864		2,2-Dichloropropane	ND	4.3	0.864	
Bromobenzene	ND	0.86	0.864		1,1-Dichloropropene	ND	1.7	0.864	
Bromochloromethane	ND	1.7	0.864		c-1,3-Dichloropropene	ND	0.86	0.864	
Bromodichloromethane	ND	0.86	0.864		t-1,3-Dichloropropene	ND	1.7	0.864	
Bromoform	ND	4.3	0.864		Ethylbenzene	ND	0.86	0.864	
Bromomethane	ND	17	0.864		2-Hexanone	ND	17	0.864	
2-Butanone	ND	17	0.864		Isopropylbenzene	ND	0.86	0.864	
n-Butylbenzene	ND	0.86	0.864		p-Isopropyltoluene	ND	0.86	0.864	
sec-Butylbenzene	ND	0.86	0.864		Methylene Chloride	ND	8.6	0.864	
tert-Butylbenzene	ND	0.86	0.864		4-Methyl-2-Pentanone	ND	17	0.864	
Carbon Disulfide	ND	8.6	0.864		Naphthalene	ND	8.6	0.864	
Carbon Tetrachloride	ND	0.86	0.864		n-Propylbenzene	ND	1.7	0.864	
Chlorobenzene	ND	0.86	0.864		Styrene	ND	0.86	0.864	
Chloroethane	ND	1.7	0.864		1,1,1,2-Tetrachloroethane	ND	0.86	0.864	
Chloroform	ND	0.86	0.864		1,1,2,2-Tetrachloroethane	ND	1.7	0.864	
Chloromethane	ND	17	0.864		Tetrachloroethene	ND	0.86	0.864	
2-Chlorotoluene	ND	0.86	0.864		Toluene	1.6	0.86	0.864	
4-Chlorotoluene	ND	0.86	0.864		1,2,3-Trichlorobenzene	ND	1.7	0.864	
Dibromochloromethane	ND	1.7	0.864		1,2,4-Trichlorobenzene	ND	1.7	0.864	
1,2-Dibromo-3-Chloropropane	ND	4.3	0.864		1,1,1-Trichloroethane	ND	0.86	0.864	
1,2-Dibromoethane	ND	0.86	0.864		1,1,2-Trichloroethane	ND	0.86	0.864	
Dibromomethane	ND	0.86	0.864		1,1,2-Trichloro-1,2,2-Trifluoroethane	ND	8.6	0.864	
1,2-Dichlorobenzene	ND	0.86	0.864		Trichloroethene	ND	1.7	0.864	
1,3-Dichlorobenzene	ND	0.86	0.864		Trichlorofluoromethane	ND	8.6	0.864	
1,4-Dichlorobenzene	ND	0.86	0.864		1,2,3-Trichloropropane	ND	1.7	0.864	
Dichlorodifluoromethane	ND	1.7	0.864		1,2,4-Trimethylbenzene	ND	1.7	0.864	
1,1-Dichloroethane	ND	0.86	0.864		1,3,5-Trimethylbenzene	ND	1.7	0.864	
1,2-Dichloroethane	ND	0.86	0.864		Vinyl Acetate	ND	8.6	0.864	
1,1-Dichloroethene	ND	0.86	0.864		Vinyl Chloride	ND	0.86	0.864	
c-1,2-Dichloroethene	ND	0.86	0.864		p/m-Xylene	ND	1.7	0.864	
t-1,2-Dichloroethene	ND	0.86	0.864		o-Xylene	ND	0.86	0.864	
1,2-Dichloropropane	ND	0.86	0.864		Methyl-t-Butyl Ether (MTBE)	ND	1.7	0.864	
<u>Surrogates:</u>	<u>REC (%)</u>	<u>Control Limits</u>	<u>Qual</u>		<u>Surrogates:</u>	<u>REC (%)</u>	<u>Control Limits</u>	<u>Qual</u>	
Dibromofluoromethane	97	79-133			1,2-Dichloroethane-d4	103	71-155		
1,4-Bromofluorobenzene	95	80-120			Toluene-d8	98	80-120		

RL - Reporting Limit , DF - Dilution Factor , Qual - Qualifiers



Analytical Report



URS Corporation
2870 Gateway Oaks Drive, Suite 300
Sacramento, CA 95833-4324

Date Received: 12/03/10
Work Order No: 10-12-0311
Preparation: EPA 5035
Method: EPA 8260B
Units: ug/kg

Project: 17326502.00007

Page 2 of 6

Client Sample Number	Lab Sample Number	Date/Time Collected	Matrix	Instrument	Date Prepared	Date/Time Analyzed	QC Batch ID
B-8-10	10-12-0311-3-C	12/03/10 08:25	Solid	GC/MS UU	12/03/10	12/06/10 16:51	101206L01

Parameter	Result	RL	DF	Qual	Parameter	Result	RL	DF	Qual
Acetone	ND	45	0.896		1,3-Dichloropropane	ND	0.90	0.896	
Benzene	2.1	0.90	0.896		2,2-Dichloropropane	ND	4.5	0.896	
Bromobenzene	ND	0.90	0.896		1,1-Dichloropropene	ND	1.8	0.896	
Bromochloromethane	ND	1.8	0.896		c-1,3-Dichloropropene	ND	0.90	0.896	
Bromodichloromethane	ND	0.90	0.896		t-1,3-Dichloropropene	ND	1.8	0.896	
Bromoform	ND	4.5	0.896		Ethylbenzene	ND	0.90	0.896	
Bromomethane	ND	18	0.896		2-Hexanone	ND	18	0.896	
2-Butanone	ND	18	0.896		Isopropylbenzene	ND	0.90	0.896	
n-Butylbenzene	ND	0.90	0.896		p-Isopropyltoluene	ND	0.90	0.896	
sec-Butylbenzene	ND	0.90	0.896		Methylene Chloride	ND	9.0	0.896	
tert-Butylbenzene	ND	0.90	0.896		4-Methyl-2-Pentanone	ND	18	0.896	
Carbon Disulfide	ND	9.0	0.896		Naphthalene	ND	9.0	0.896	
Carbon Tetrachloride	ND	0.90	0.896		n-Propylbenzene	ND	1.8	0.896	
Chlorobenzene	ND	0.90	0.896		Styrene	ND	0.90	0.896	
Chloroethane	ND	1.8	0.896		1,1,1,2-Tetrachloroethane	ND	0.90	0.896	
Chloroform	ND	0.90	0.896		1,1,2,2-Tetrachloroethane	ND	1.8	0.896	
Chloromethane	ND	18	0.896		Tetrachloroethene	ND	0.90	0.896	
2-Chlorotoluene	ND	0.90	0.896		Toluene	ND	0.90	0.896	
4-Chlorotoluene	ND	0.90	0.896		1,2,3-Trichlorobenzene	ND	1.8	0.896	
Dibromochloromethane	ND	1.8	0.896		1,2,4-Trichlorobenzene	ND	1.8	0.896	
1,2-Dibromo-3-Chloropropane	ND	4.5	0.896		1,1,1-Trichloroethane	ND	0.90	0.896	
1,2-Dibromoethane	ND	0.90	0.896		1,1,2-Trichloroethane	ND	0.90	0.896	
Dibromomethane	ND	0.90	0.896		1,1,2-Trichloro-1,2,2-Trifluoroethane	ND	9.0	0.896	
1,2-Dichlorobenzene	ND	0.90	0.896		Trichloroethene	ND	1.8	0.896	
1,3-Dichlorobenzene	ND	0.90	0.896		Trichlorofluoromethane	ND	9.0	0.896	
1,4-Dichlorobenzene	ND	0.90	0.896		1,2,3-Trichloropropane	ND	1.8	0.896	
Dichlorodifluoromethane	ND	1.8	0.896		1,2,4-Trimethylbenzene	ND	1.8	0.896	
1,1-Dichloroethane	ND	0.90	0.896		1,3,5-Trimethylbenzene	ND	1.8	0.896	
1,2-Dichloroethane	ND	0.90	0.896		Vinyl Acetate	ND	9.0	0.896	
1,1-Dichloroethene	ND	0.90	0.896		Vinyl Chloride	ND	0.90	0.896	
c-1,2-Dichloroethene	ND	0.90	0.896		p/m-Xylene	ND	1.8	0.896	
t-1,2-Dichloroethene	ND	0.90	0.896		o-Xylene	ND	0.90	0.896	
1,2-Dichloropropane	ND	0.90	0.896		Methyl-t-Butyl Ether (MTBE)	ND	1.8	0.896	
<u>Surrogates:</u>	<u>REC (%)</u>	<u>Control Limits</u>	<u>Qual</u>		<u>Surrogates:</u>	<u>REC (%)</u>	<u>Control Limits</u>	<u>Qual</u>	
Dibromofluoromethane	98	79-133			1,2-Dichloroethane-d4	103	71-155		
1,4-Bromofluorobenzene	99	80-120			Toluene-d8	99	80-120		

RL - Reporting Limit , DF - Dilution Factor , Qual - Qualifiers



Analytical Report



URS Corporation
2870 Gateway Oaks Drive, Suite 300
Sacramento, CA 95833-4324

Date Received: 12/03/10
Work Order No: 10-12-0311
Preparation: EPA 5035
Method: EPA 8260B
Units: ug/kg

Project: 17326502.00007

Page 3 of 6

Client Sample Number	Lab Sample Number	Date/Time Collected	Matrix	Instrument	Date Prepared	Date/Time Analyzed	QC Batch ID
B-8-30	10-12-0311-5-C	12/03/10 09:00	Solid	GC/MS UU	12/03/10	12/06/10 17:18	101206L01

Parameter	Result	RL	DF	Qual	Parameter	Result	RL	DF	Qual
Acetone	ND	46	0.921		1,3-Dichloropropane	ND	0.92	0.921	
Benzene	ND	0.92	0.921		2,2-Dichloropropane	ND	4.6	0.921	
Bromobenzene	ND	0.92	0.921		1,1-Dichloropropene	ND	1.8	0.921	
Bromochloromethane	ND	1.8	0.921		c-1,3-Dichloropropene	ND	0.92	0.921	
Bromodichloromethane	ND	0.92	0.921		t-1,3-Dichloropropene	ND	1.8	0.921	
Bromoform	ND	4.6	0.921		Ethylbenzene	ND	0.92	0.921	
Bromomethane	ND	18	0.921		2-Hexanone	ND	18	0.921	
2-Butanone	ND	18	0.921		Isopropylbenzene	ND	0.92	0.921	
n-Butylbenzene	ND	0.92	0.921		p-Isopropyltoluene	ND	0.92	0.921	
sec-Butylbenzene	ND	0.92	0.921		Methylene Chloride	ND	9.2	0.921	
tert-Butylbenzene	ND	0.92	0.921		4-Methyl-2-Pentanone	ND	18	0.921	
Carbon Disulfide	ND	9.2	0.921		Naphthalene	ND	9.2	0.921	
Carbon Tetrachloride	ND	0.92	0.921		n-Propylbenzene	ND	1.8	0.921	
Chlorobenzene	ND	0.92	0.921		Styrene	ND	0.92	0.921	
Chloroethane	ND	1.8	0.921		1,1,1,2-Tetrachloroethane	ND	0.92	0.921	
Chloroform	ND	0.92	0.921		1,1,2,2-Tetrachloroethane	ND	1.8	0.921	
Chloromethane	ND	18	0.921		Tetrachloroethene	ND	0.92	0.921	
2-Chlorotoluene	ND	0.92	0.921		Toluene	ND	0.92	0.921	
4-Chlorotoluene	ND	0.92	0.921		1,2,3-Trichlorobenzene	ND	1.8	0.921	
Dibromochloromethane	ND	1.8	0.921		1,2,4-Trichlorobenzene	ND	1.8	0.921	
1,2-Dibromo-3-Chloropropane	ND	4.6	0.921		1,1,1-Trichloroethane	ND	0.92	0.921	
1,2-Dibromoethane	ND	0.92	0.921		1,1,2-Trichloroethane	ND	0.92	0.921	
Dibromomethane	ND	0.92	0.921		1,1,2-Trichloro-1,2,2-Trifluoroethane	ND	9.2	0.921	
1,2-Dichlorobenzene	ND	0.92	0.921		Trichloroethene	ND	1.8	0.921	
1,3-Dichlorobenzene	ND	0.92	0.921		Trichlorofluoromethane	ND	9.2	0.921	
1,4-Dichlorobenzene	ND	0.92	0.921		1,2,3-Trichloropropane	ND	1.8	0.921	
Dichlorodifluoromethane	ND	1.8	0.921		1,2,4-Trimethylbenzene	ND	1.8	0.921	
1,1-Dichloroethane	ND	0.92	0.921		1,3,5-Trimethylbenzene	ND	1.8	0.921	
1,2-Dichloroethane	ND	0.92	0.921		Vinyl Acetate	ND	9.2	0.921	
1,1-Dichloroethene	ND	0.92	0.921		Vinyl Chloride	ND	0.92	0.921	
c-1,2-Dichloroethene	ND	0.92	0.921		p/m-Xylene	ND	1.8	0.921	
t-1,2-Dichloroethene	ND	0.92	0.921		o-Xylene	ND	0.92	0.921	
1,2-Dichloropropane	ND	0.92	0.921		Methyl-t-Butyl Ether (MTBE)	ND	1.8	0.921	
<u>Surrogates:</u>	<u>REC (%)</u>	<u>Control Limits</u>	<u>Qual</u>		<u>Surrogates:</u>	<u>REC (%)</u>	<u>Control Limits</u>	<u>Qual</u>	
Dibromofluoromethane	97	79-133			1,2-Dichloroethane-d4	106	71-155		
1,4-Bromofluorobenzene	97	80-120			Toluene-d8	97	80-120		

RL - Reporting Limit , DF - Dilution Factor , Qual - Qualifiers



Analytical Report



URS Corporation
2870 Gateway Oaks Drive, Suite 300
Sacramento, CA 95833-4324

Date Received: 12/03/10
Work Order No: 10-12-0311
Preparation: EPA 5035
Method: EPA 8260B
Units: ug/kg

Project: 17326502.00007

Page 4 of 6

Client Sample Number	Lab Sample Number	Date/Time Collected	Matrix	Instrument	Date Prepared	Date/Time Analyzed	QC Batch ID
B-14-0.5	10-12-0311-9-C	12/03/10 14:15	Solid	GC/MS UU	12/03/10	12/06/10 17:45	101206L01

Parameter	Result	RL	DF	Qual	Parameter	Result	RL	DF	Qual
Acetone	ND	58	1.17		1,3-Dichloropropane	ND	1.2	1.17	
Benzene	ND	1.2	1.17		2,2-Dichloropropane	ND	5.8	1.17	
Bromobenzene	ND	1.2	1.17		1,1-Dichloropropene	ND	2.3	1.17	
Bromochloromethane	ND	2.3	1.17		c-1,3-Dichloropropene	ND	1.2	1.17	
Bromodichloromethane	ND	1.2	1.17		t-1,3-Dichloropropene	ND	2.3	1.17	
Bromoform	ND	5.8	1.17		Ethylbenzene	ND	1.2	1.17	
Bromomethane	ND	23	1.17		2-Hexanone	ND	23	1.17	
2-Butanone	ND	23	1.17		Isopropylbenzene	ND	1.2	1.17	
n-Butylbenzene	ND	1.2	1.17		p-Isopropyltoluene	ND	1.2	1.17	
sec-Butylbenzene	ND	1.2	1.17		Methylene Chloride	ND	12	1.17	
tert-Butylbenzene	ND	1.2	1.17		4-Methyl-2-Pentanone	ND	23	1.17	
Carbon Disulfide	ND	12	1.17		Naphthalene	ND	12	1.17	
Carbon Tetrachloride	ND	1.2	1.17		n-Propylbenzene	ND	2.3	1.17	
Chlorobenzene	ND	1.2	1.17		Styrene	ND	1.2	1.17	
Chloroethane	ND	2.3	1.17		1,1,1,2-Tetrachloroethane	ND	1.2	1.17	
Chloroform	ND	1.2	1.17		1,1,2,2-Tetrachloroethane	ND	2.3	1.17	
Chloromethane	ND	23	1.17		Tetrachloroethene	ND	1.2	1.17	
2-Chlorotoluene	ND	1.2	1.17		Toluene	ND	1.2	1.17	
4-Chlorotoluene	ND	1.2	1.17		1,2,3-Trichlorobenzene	ND	2.3	1.17	
Dibromochloromethane	ND	2.3	1.17		1,2,4-Trichlorobenzene	ND	2.3	1.17	
1,2-Dibromo-3-Chloropropane	ND	5.8	1.17		1,1,1-Trichloroethane	ND	1.2	1.17	
1,2-Dibromoethane	ND	1.2	1.17		1,1,2-Trichloroethane	ND	1.2	1.17	
Dibromomethane	ND	1.2	1.17		1,1,2-Trichloro-1,2,2-Trifluoroethane	ND	12	1.17	
1,2-Dichlorobenzene	ND	1.2	1.17		Trichloroethene	ND	2.3	1.17	
1,3-Dichlorobenzene	ND	1.2	1.17		Trichlorofluoromethane	ND	12	1.17	
1,4-Dichlorobenzene	ND	1.2	1.17		1,2,3-Trichloropropane	ND	2.3	1.17	
Dichlorodifluoromethane	ND	2.3	1.17		1,2,4-Trimethylbenzene	ND	2.3	1.17	
1,1-Dichloroethane	ND	1.2	1.17		1,3,5-Trimethylbenzene	ND	2.3	1.17	
1,2-Dichloroethane	ND	1.2	1.17		Vinyl Acetate	ND	12	1.17	
1,1-Dichloroethene	ND	1.2	1.17		Vinyl Chloride	ND	1.2	1.17	
c-1,2-Dichloroethene	ND	1.2	1.17		p/m-Xylene	ND	2.3	1.17	
t-1,2-Dichloroethene	ND	1.2	1.17		o-Xylene	ND	1.2	1.17	
1,2-Dichloropropane	ND	1.2	1.17		Methyl-t-Butyl Ether (MTBE)	ND	2.3	1.17	
<u>Surrogates:</u>	<u>REC (%)</u>	<u>Control Limits</u>	<u>Qual</u>		<u>Surrogates:</u>	<u>REC (%)</u>	<u>Control Limits</u>	<u>Qual</u>	
Dibromofluoromethane	99	79-133			1,2-Dichloroethane-d4	103	71-155		
1,4-Bromofluorobenzene	99	80-120			Toluene-d8	94	80-120		

RL - Reporting Limit , DF - Dilution Factor , Qual - Qualifiers



Analytical Report



URS Corporation
2870 Gateway Oaks Drive, Suite 300
Sacramento, CA 95833-4324

Date Received: 12/03/10
Work Order No: 10-12-0311
Preparation: EPA 5035
Method: EPA 8260B
Units: ug/kg

Project: 17326502.00007

Page 5 of 6

Client Sample Number	Lab Sample Number	Date/Time Collected	Matrix	Instrument	Date Prepared	Date/Time Analyzed	QC Batch ID
B-15-0.5	10-12-0311-11-C	12/03/10 14:35	Solid	GC/MS UU	12/03/10	12/06/10 18:13	101206L01

Parameter	Result	RL	DF	Qual	Parameter	Result	RL	DF	Qual
Acetone	ND	48	0.969		1,3-Dichloropropane	ND	0.97	0.969	
Benzene	1.4	0.97	0.969		2,2-Dichloropropane	ND	4.8	0.969	
Bromobenzene	ND	0.97	0.969		1,1-Dichloropropene	ND	1.9	0.969	
Bromochloromethane	ND	1.9	0.969		c-1,3-Dichloropropene	ND	0.97	0.969	
Bromodichloromethane	ND	0.97	0.969		t-1,3-Dichloropropene	ND	1.9	0.969	
Bromoform	ND	4.8	0.969		Ethylbenzene	ND	0.97	0.969	
Bromomethane	ND	19	0.969		2-Hexanone	ND	19	0.969	
2-Butanone	ND	19	0.969		Isopropylbenzene	ND	0.97	0.969	
n-Butylbenzene	ND	0.97	0.969		p-Isopropyltoluene	ND	0.97	0.969	
sec-Butylbenzene	ND	0.97	0.969		Methylene Chloride	ND	9.7	0.969	
tert-Butylbenzene	ND	0.97	0.969		4-Methyl-2-Pentanone	ND	19	0.969	
Carbon Disulfide	ND	9.7	0.969		Naphthalene	ND	9.7	0.969	
Carbon Tetrachloride	ND	0.97	0.969		n-Propylbenzene	ND	1.9	0.969	
Chlorobenzene	ND	0.97	0.969		Styrene	ND	0.97	0.969	
Chloroethane	ND	1.9	0.969		1,1,1,2-Tetrachloroethane	ND	0.97	0.969	
Chloroform	ND	0.97	0.969		1,1,2,2-Tetrachloroethane	ND	1.9	0.969	
Chloromethane	ND	19	0.969		Tetrachloroethene	ND	0.97	0.969	
2-Chlorotoluene	ND	0.97	0.969		Toluene	ND	0.97	0.969	
4-Chlorotoluene	ND	0.97	0.969		1,2,3-Trichlorobenzene	ND	1.9	0.969	
Dibromochloromethane	ND	1.9	0.969		1,2,4-Trichlorobenzene	ND	1.9	0.969	
1,2-Dibromo-3-Chloropropane	ND	4.8	0.969		1,1,1-Trichloroethane	ND	0.97	0.969	
1,2-Dibromoethane	ND	0.97	0.969		1,1,2-Trichloroethane	ND	0.97	0.969	
Dibromomethane	ND	0.97	0.969		1,1,2-Trichloro-1,2,2-Trifluoroethane	ND	9.7	0.969	
1,2-Dichlorobenzene	ND	0.97	0.969		Trichloroethene	ND	1.9	0.969	
1,3-Dichlorobenzene	ND	0.97	0.969		Trichlorofluoromethane	ND	9.7	0.969	
1,4-Dichlorobenzene	ND	0.97	0.969		1,2,3-Trichloropropane	ND	1.9	0.969	
Dichlorodifluoromethane	ND	1.9	0.969		1,2,4-Trimethylbenzene	ND	1.9	0.969	
1,1-Dichloroethane	ND	0.97	0.969		1,3,5-Trimethylbenzene	ND	1.9	0.969	
1,2-Dichloroethane	ND	0.97	0.969		Vinyl Acetate	ND	9.7	0.969	
1,1-Dichloroethene	ND	0.97	0.969		Vinyl Chloride	ND	0.97	0.969	
c-1,2-Dichloroethene	ND	0.97	0.969		p/m-Xylene	ND	1.9	0.969	
t-1,2-Dichloroethene	ND	0.97	0.969		o-Xylene	ND	0.97	0.969	
1,2-Dichloropropane	ND	0.97	0.969		Methyl-t-Butyl Ether (MTBE)	ND	1.9	0.969	
<u>Surrogates:</u>	<u>REC (%)</u>	<u>Control Limits</u>	<u>Qual</u>		<u>Surrogates:</u>	<u>REC (%)</u>	<u>Control Limits</u>	<u>Qual</u>	
Dibromofluoromethane	97	79-133			1,2-Dichloroethane-d4	105	71-155		
1,4-Bromofluorobenzene	99	80-120			Toluene-d8	97	80-120		

RL - Reporting Limit , DF - Dilution Factor , Qual - Qualifiers



Analytical Report



URS Corporation
2870 Gateway Oaks Drive, Suite 300
Sacramento, CA 95833-4324

Date Received: 12/03/10
Work Order No: 10-12-0311
Preparation: EPA 5035
Method: EPA 8260B
Units: ug/kg

Project: 17326502.00007

Page 6 of 6

Client Sample Number	Lab Sample Number	Date/Time Collected	Matrix	Instrument	Date Prepared	Date/Time Analyzed	QC Batch ID
Method Blank	095-01-025-20,990	N/A	Solid	GC/MS UU	12/06/10	12/06/10 13:39	101206L01

Parameter	Result	RL	DF	Qual	Parameter	Result	RL	DF	Qual
Acetone	ND	50	1		1,3-Dichloropropane	ND	1.0	1	
Benzene	ND	1.0	1		2,2-Dichloropropane	ND	5.0	1	
Bromobenzene	ND	1.0	1		1,1-Dichloropropene	ND	2.0	1	
Bromochloromethane	ND	2.0	1		c-1,3-Dichloropropene	ND	1.0	1	
Bromodichloromethane	ND	1.0	1		t-1,3-Dichloropropene	ND	2.0	1	
Bromoform	ND	5.0	1		Ethylbenzene	ND	1.0	1	
Bromomethane	ND	20	1		2-Hexanone	ND	20	1	
2-Butanone	ND	20	1		Isopropylbenzene	ND	1.0	1	
n-Butylbenzene	ND	1.0	1		p-Isopropyltoluene	ND	1.0	1	
sec-Butylbenzene	ND	1.0	1		Methylene Chloride	ND	10	1	
tert-Butylbenzene	ND	1.0	1		4-Methyl-2-Pentanone	ND	20	1	
Carbon Disulfide	ND	10	1		Naphthalene	ND	10	1	
Carbon Tetrachloride	ND	1.0	1		n-Propylbenzene	ND	2.0	1	
Chlorobenzene	ND	1.0	1		Styrene	ND	1.0	1	
Chloroethane	ND	2.0	1		1,1,1,2-Tetrachloroethane	ND	1.0	1	
Chloroform	ND	1.0	1		1,1,2,2-Tetrachloroethane	ND	2.0	1	
Chloromethane	ND	20	1		Tetrachloroethene	ND	1.0	1	
2-Chlorotoluene	ND	1.0	1		Toluene	ND	1.0	1	
4-Chlorotoluene	ND	1.0	1		1,2,3-Trichlorobenzene	ND	2.0	1	
Dibromochloromethane	ND	2.0	1		1,2,4-Trichlorobenzene	ND	2.0	1	
1,2-Dibromo-3-Chloropropane	ND	5.0	1		1,1,1-Trichloroethane	ND	1.0	1	
1,2-Dibromoethane	ND	1.0	1		1,1,2-Trichloroethane	ND	1.0	1	
Dibromomethane	ND	1.0	1		1,1,2-Trichloro-1,2,2-Trifluoroethane	ND	10	1	
1,2-Dichlorobenzene	ND	1.0	1		Trichloroethene	ND	2.0	1	
1,3-Dichlorobenzene	ND	1.0	1		Trichlorofluoromethane	ND	10	1	
1,4-Dichlorobenzene	ND	1.0	1		1,2,3-Trichloropropane	ND	2.0	1	
Dichlorodifluoromethane	ND	2.0	1		1,2,4-Trimethylbenzene	ND	2.0	1	
1,1-Dichloroethane	ND	1.0	1		1,3,5-Trimethylbenzene	ND	2.0	1	
1,2-Dichloroethane	ND	1.0	1		Vinyl Acetate	ND	10	1	
1,1-Dichloroethene	ND	1.0	1		Vinyl Chloride	ND	1.0	1	
c-1,2-Dichloroethene	ND	1.0	1		p/m-Xylene	ND	2.0	1	
t-1,2-Dichloroethene	ND	1.0	1		o-Xylene	ND	1.0	1	
1,2-Dichloropropane	ND	1.0	1		Methyl-t-Butyl Ether (MTBE)	ND	2.0	1	
Surrogates:	REC (%)	Control Limits	DF	Qual	Surrogates:	REC (%)	Control Limits	DF	Qual
Dibromofluoromethane	93	79-133			1,2-Dichloroethane-d4	98	71-155		
1,4-Bromofluorobenzene	98	80-120			Toluene-d8	99	80-120		

RL - Reporting Limit , DF - Dilution Factor , Qual - Qualifiers



Analytical Report



URS Corporation
2870 Gateway Oaks Drive, Suite 300
Sacramento, CA 95833-4324

Date Received: 12/03/10
Work Order No: 10-12-0311
Preparation: EPA 5035
Method: EPA 8260B
Units: ug/kg

Project: 17326502.00007

Page 1 of 1

Client Sample Number	Lab Sample Number	Date/Time Collected	Matrix	Instrument	Date Prepared	Date/Time Analyzed	QC Batch ID
B-13-20	10-12-0311-7-C	12/03/10 13:45	Solid	GC/MS UU	12/03/10	12/06/10 15:01	101206L01

Parameter	Result	RL	DF	Qual	Parameter	Result	RL	DF	Qual
Benzene	1.6	0.86	0.855		Tert-Butyl Alcohol (TBA)	ND	17	0.855	
Ethylbenzene	ND	0.86	0.855		Diisopropyl Ether (DIPE)	ND	0.86	0.855	
Toluene	ND	0.86	0.855		Ethyl-t-Butyl Ether (ETBE)	ND	0.86	0.855	
p/m-Xylene	ND	1.7	0.855		Tert-Amyl-Methyl Ether (TAME)	ND	0.86	0.855	
o-Xylene	ND	0.86	0.855		Ethanol	ND	430	0.855	
Methyl-t-Butyl Ether (MTBE)	ND	1.7	0.855						
<u>Surrogates:</u>	<u>REC (%)</u>	<u>Control Limits</u>	<u>Qual</u>		<u>Surrogates:</u>	<u>REC (%)</u>	<u>Control Limits</u>	<u>Qual</u>	
Dibromofluoromethane	96	79-133			1,2-Dichloroethane-d4	104	71-155		
1,4-Bromofluorobenzene	100	80-120			Toluene-d8	99	80-120		

Client Sample Number	Lab Sample Number	Date/Time Collected	Matrix	Instrument	Date Prepared	Date/Time Analyzed	QC Batch ID
B-13-30	10-12-0311-8-C	12/03/10 13:55	Solid	GC/MS UU	12/03/10	12/06/10 15:29	101206L01

Parameter	Result	RL	DF	Qual	Parameter	Result	RL	DF	Qual
Benzene	1.1	0.94	0.938		Tert-Butyl Alcohol (TBA)	ND	19	0.938	
Ethylbenzene	ND	0.94	0.938		Diisopropyl Ether (DIPE)	ND	0.94	0.938	
Toluene	ND	0.94	0.938		Ethyl-t-Butyl Ether (ETBE)	ND	0.94	0.938	
p/m-Xylene	ND	1.9	0.938		Tert-Amyl-Methyl Ether (TAME)	ND	0.94	0.938	
o-Xylene	ND	0.94	0.938		Ethanol	ND	470	0.938	
Methyl-t-Butyl Ether (MTBE)	ND	1.9	0.938						
<u>Surrogates:</u>	<u>REC (%)</u>	<u>Control Limits</u>	<u>Qual</u>		<u>Surrogates:</u>	<u>REC (%)</u>	<u>Control Limits</u>	<u>Qual</u>	
Dibromofluoromethane	96	79-133			1,2-Dichloroethane-d4	102	71-155		
1,4-Bromofluorobenzene	92	80-120			Toluene-d8	97	80-120		

Client Sample Number	Lab Sample Number	Date/Time Collected	Matrix	Instrument	Date Prepared	Date/Time Analyzed	QC Batch ID
Method Blank	095-01-025-20,990	N/A	Solid	GC/MS UU	12/06/10	12/06/10 13:39	101206L01

Parameter	Result	RL	DF	Qual	Parameter	Result	RL	DF	Qual
Benzene	ND	1.0	1		Tert-Butyl Alcohol (TBA)	ND	20	1	
Ethylbenzene	ND	1.0	1		Diisopropyl Ether (DIPE)	ND	1.0	1	
Toluene	ND	1.0	1		Ethyl-t-Butyl Ether (ETBE)	ND	1.0	1	
p/m-Xylene	ND	2.0	1		Tert-Amyl-Methyl Ether (TAME)	ND	1.0	1	
o-Xylene	ND	1.0	1		Ethanol	ND	500	1	
Methyl-t-Butyl Ether (MTBE)	ND	2.0	1						
<u>Surrogates:</u>	<u>REC (%)</u>	<u>Control Limits</u>	<u>Qual</u>		<u>Surrogates:</u>	<u>REC (%)</u>	<u>Control Limits</u>	<u>Qual</u>	
Dibromofluoromethane	93	79-133			1,2-Dichloroethane-d4	98	71-155		
1,4-Bromofluorobenzene	98	80-120			Toluene-d8	99	80-120		

RL - Reporting Limit , DF - Dilution Factor , Qual - Qualifiers

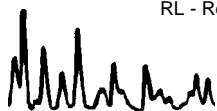

Analytical Report



URS Corporation
2870 Gateway Oaks Drive, Suite 300
Sacramento, CA 95833-4324

Date Received: 12/03/10
Work Order No: 10-12-0311
Preparation: EPA 3050B / EPA 7471A Total
Method: EPA 6010B / EPA 7471A
Units: mg/kg

Project: 17326502.00007

Page 1 of 2

Client Sample Number	Lab Sample Number	Date/Time Collected	Matrix	Instrument	Date Prepared	Date/Time Analyzed	QC Batch ID
B-8-2	10-12-0311-1-A	12/03/10 08:05	Solid	ICP 5300	12/06/10	12/06/10 15:49	101206L02

Comment(s): -Mercury analysis was performed on 12/07/10 12:31 with batch 101206L07.

Parameter	Result	RL	DF	Qual	Parameter	Result	RL	DF	Qual
Antimony	ND	0.750	1		Mercury	0.106	0.0835	1	
Arsenic	3.46	0.750	1		Molybdenum	5.39	0.250	1	
Barium	119	0.500	1		Nickel	35.1	0.250	1	
Beryllium	0.302	0.250	1		Selenium	ND	0.750	1	
Cadmium	ND	0.500	1		Silver	ND	0.250	1	
Chromium	26.5	0.250	1		Thallium	ND	0.750	1	
Cobalt	8.13	0.250	1		Vanadium	27.2	0.250	1	
Copper	237	0.500	1		Zinc	209	1.00	1	
Lead	93.6	0.500	1						

B-14-0.5	10-12-0311-9-A	12/03/10 14:15	Solid	ICP 5300	12/06/10	12/06/10 15:50	101206L02
-----------------	-----------------------	-----------------------	--------------	-----------------	-----------------	-----------------------	------------------

Comment(s): -Mercury analysis was performed on 12/07/10 12:33 with batch 101206L07.

Parameter	Result	RL	DF	Qual	Parameter	Result	RL	DF	Qual
Antimony	ND	0.750	1		Mercury	0.0924	0.0835	1	
Arsenic	2.68	0.750	1		Molybdenum	1.47	0.250	1	
Barium	83.9	0.500	1		Nickel	7.32	0.250	1	
Beryllium	ND	0.250	1		Selenium	ND	0.750	1	
Cadmium	ND	0.500	1		Silver	ND	0.250	1	
Chromium	9.91	0.250	1		Thallium	ND	0.750	1	
Cobalt	5.96	0.250	1		Vanadium	20.5	0.250	1	
Copper	16.9	0.500	1		Zinc	116	1.00	1	
Lead	16.9	0.500	1						

B-15-0.5	10-12-0311-11-A	12/03/10 14:35	Solid	ICP 5300	12/06/10	12/06/10 15:52	101206L02
-----------------	------------------------	-----------------------	--------------	-----------------	-----------------	-----------------------	------------------

Comment(s): -Mercury analysis was performed on 12/07/10 12:35 with batch 101206L07.

Parameter	Result	RL	DF	Qual	Parameter	Result	RL	DF	Qual
Antimony	ND	0.750	1		Mercury	0.227	0.0835	1	
Arsenic	1.95	0.750	1		Molybdenum	0.581	0.250	1	
Barium	93.2	0.500	1		Nickel	7.71	0.250	1	
Beryllium	0.272	0.250	1		Selenium	ND	0.750	1	
Cadmium	ND	0.500	1		Silver	ND	0.250	1	
Chromium	9.80	0.250	1		Thallium	ND	0.750	1	
Cobalt	7.21	0.250	1		Vanadium	23.6	0.250	1	
Copper	16.1	0.500	1		Zinc	117	1.00	1	
Lead	17.0	0.500	1						

RL - Reporting Limit , DF - Dilution Factor , Qual - Qualifiers

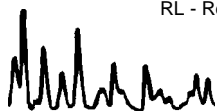

Analytical Report



URS Corporation
2870 Gateway Oaks Drive, Suite 300
Sacramento, CA 95833-4324

Date Received: 12/03/10
Work Order No: 10-12-0311
Preparation: EPA 3050B / EPA 7471A Total
Method: EPA 6010B / EPA 7471A
Units: mg/kg

Project: 17326502.00007

Page 2 of 2

Client Sample Number	Lab Sample Number	Date/Time Collected	Matrix	Instrument	Date Prepared	Date/Time Analyzed	QC Batch ID
Method Blank	099-04-007-7,716	N/A	Solid	Mercury	12/06/10	12/07/10 11:57	101206L07

Comment(s): -Preparation/analysis for Mercury was performed by EPA 7471A.

Parameter	Result	RL	DF	Qual
Mercury	ND	0.0835	1	

Method Blank	097-01-002-14,403	N/A	Solid	ICP 5300	12/06/10	12/06/10 15:32	101206L02
--------------	-------------------	-----	-------	----------	----------	-------------------	-----------

Parameter	Result	RL	DF	Qual	Parameter	Result	RL	DF	Qual
Antimony	ND	0.750	1		Lead	ND	0.500	1	
Arsenic	ND	0.750	1		Molybdenum	ND	0.250	1	
Barium	ND	0.500	1		Nickel	ND	0.250	1	
Beryllium	ND	0.250	1		Selenium	ND	0.750	1	
Cadmium	ND	0.500	1		Silver	ND	0.250	1	
Chromium	ND	0.250	1		Thallium	ND	0.750	1	
Cobalt	ND	0.250	1		Vanadium	ND	0.250	1	
Copper	ND	0.500	1		Zinc	ND	1.00	1	

RL - Reporting Limit , DF - Dilution Factor , Qual - Qualifiers



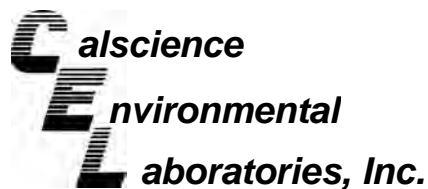

Quality Control - Spike/Spike Duplicate



URS Corporation
2870 Gateway Oaks Drive, Suite 300
Sacramento, CA 95833-4324

Date Received: 12/03/10
Work Order No: 10-12-0311
Preparation: EPA 3050B
Method: EPA 6010B

Project 17326502.00007

Quality Control Sample ID	Matrix	Instrument	Date Prepared	Date Analyzed	MS/MSD Batch Number
10-12-0204-25	Solid	ICP 5300	12/06/10	12/06/10	101206S02

Parameter	MS %REC	MSD %REC	%REC CL	RPD	RPD CL	Qualifiers
Antimony	27	28	50-115	3	0-20	3
Arsenic	100	102	75-125	2	0-20	
Barium	103	126	75-125	6	0-20	3
Beryllium	105	104	75-125	2	0-20	
Cadmium	105	104	75-125	1	0-20	
Chromium	110	106	75-125	2	0-20	
Cobalt	103	107	75-125	3	0-20	
Copper	109	114	75-125	3	0-20	
Lead	106	105	75-125	1	0-20	
Molybdenum	84	86	75-125	1	0-20	
Nickel	95	103	75-125	5	0-20	
Selenium	99	94	75-125	5	0-20	
Silver	99	97	75-125	2	0-20	
Thallium	95	93	75-125	2	0-20	
Vanadium	116	118	75-125	1	0-20	
Zinc	92	116	75-125	9	0-20	

RPD - Relative Percent Difference , CL - Control Limit

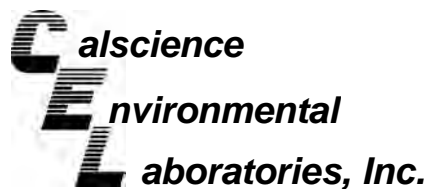

Quality Control - PDS / PDSD



URS Corporation
2870 Gateway Oaks Drive, Suite 300
Sacramento, CA 95833-4324

Date Received 12/03/10
Work Order No: 10-12-0311
Preparation: EPA 3050B
Method: EPA 6010B

Project: 17326502.00007

Quality Control Sample ID	Matrix	Instrument	Date Prepared	Date Analyzed	PDS / PDSD Batch Number
10-12-0204-25	Solid	ICP 5300	12/06/10	12/06/10	101206S02

Parameter	PDS %REC	PDSD %REC	%REC CL	RPD	RPD CL	Qualifiers
Antimony	94	96	75-125	2	0-20	
Arsenic	107	110	75-125	3	0-20	
Barium	98	112	75-125	4	0-20	
Beryllium	106	111	75-125	5	0-20	
Cadmium	106	107	75-125	2	0-20	
Chromium	105	109	75-125	3	0-20	
Cobalt	107	109	75-125	1	0-20	
Copper	104	108	75-125	2	0-20	
Lead	107	107	75-125	0	0-20	
Molybdenum	102	102	75-125	0	0-20	
Nickel	106	111	75-125	3	0-20	
Selenium	117	118	75-125	1	0-20	
Silver	88	91	75-125	4	0-20	
Thallium	94	98	75-125	3	0-20	
Vanadium	101	107	75-125	3	0-20	
Zinc	107	110	75-125	1	0-20	

RPD - Relative Percent Difference , CL - Control Limit

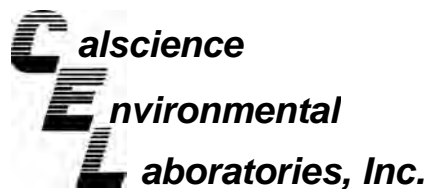

Quality Control - Spike/Spike Duplicate



URS Corporation
2870 Gateway Oaks Drive, Suite 300
Sacramento, CA 95833-4324

Date Received: 12/03/10
Work Order No: 10-12-0311
Preparation: EPA 3550B
Method: EPA 8015B (M)

Project 17326502.00007

Quality Control Sample ID	Matrix	Instrument	Date Prepared	Date Analyzed	MS/MSD Batch Number
10-12-0279-6	Solid	GC 46	12/06/10	12/06/10	101206S03

Parameter	MS %REC	MSD %REC	%REC CL	RPD	RPD CL	Qualifiers
TPH as Diesel	93	89	64-130	4	0-15	

RPD - Relative Percent Difference , CL - Control Limit

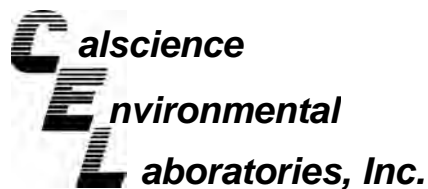

Quality Control - Spike/Spike Duplicate



URS Corporation
2870 Gateway Oaks Drive, Suite 300
Sacramento, CA 95833-4324

Date Received: 12/03/10
Work Order No: 10-12-0311
Preparation: EPA 5030C
Method: EPA 8015B (M)

Project 17326502.00007

Quality Control Sample ID	Matrix	Instrument	Date Prepared	Date Analyzed	MS/MSD Batch Number
B-13-20	Solid	GC 4	12/04/10	12/04/10	101204S01

Parameter	MS %REC	MSD %REC	%REC CL	RPD	RPD CL	Qualifiers
TPH as Gasoline	98	96	48-114	2	0-23	

RPD - Relative Percent Difference , CL - Control Limit

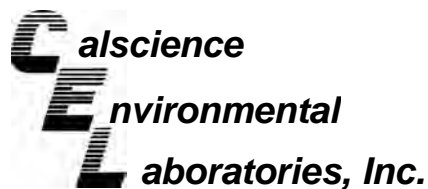

Quality Control - Spike/Spike Duplicate



URS Corporation
2870 Gateway Oaks Drive, Suite 300
Sacramento, CA 95833-4324

Date Received: 12/03/10
Work Order No: 10-12-0311
Preparation: EPA 5030C
Method: EPA 8015B (M)

Project 17326502.00007

Quality Control Sample ID	Matrix	Instrument	Date Prepared	Date Analyzed	MS/MSD Batch Number
10-12-0485-3	Solid	GC 24	12/07/10	12/07/10	101207S01

Parameter	MS %REC	MSD %REC	%REC CL	RPD	RPD CL	Qualifiers
TPH as Gasoline	87	97	48-114	11	0-23	

RPD - Relative Percent Difference , CL - Control Limit

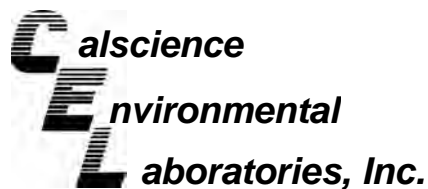

Quality Control - Spike/Spike Duplicate



URS Corporation
2870 Gateway Oaks Drive, Suite 300
Sacramento, CA 95833-4324

Date Received: 12/03/10
Work Order No: 10-12-0311
Preparation: EPA 7471A Total
Method: EPA 7471A

Project 17326502.00007

Quality Control Sample ID	Matrix	Instrument	Date Prepared	Date Analyzed	MS/MSD Batch Number
10-12-0313-2	Solid	Mercury	12/06/10	12/07/10	101206S07

Parameter	MS %REC	MSD %REC	%REC CL	RPD	RPD CL	Qualifiers
Mercury	108	107	71-137	1	0-14	

RPD - Relative Percent Difference , CL - Control Limit

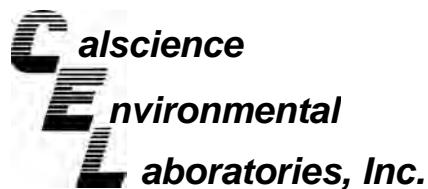

Quality Control - Spike/Spike Duplicate



URS Corporation
2870 Gateway Oaks Drive, Suite 300
Sacramento, CA 95833-4324

Date Received: 12/03/10
Work Order No: 10-12-0311
Preparation: EPA 3545
Method: EPA 8270C SIM
PAHs

Project 17326502.00007

Quality Control Sample ID	Matrix	Instrument	Date Prepared	Date Analyzed	MS/MSD Batch Number
B-8-30	Solid	GC/MS AAA	12/06/10	12/06/10	101206S01

Parameter	MS %REC	MSD %REC	%REC CL	RPD	RPD CL	Qualifiers
Naphthalene	51	70	15-171	32	0-44	4
2-Methylnaphthalene	63	78	28-160	21	0-39	
1-Methylnaphthalene	60	74	28-154	21	0-40	
Acenaphthylene	53	59	27-153	12	0-41	
Acenaphthene	71	83	33-147	16	0-38	
Fluorene	75	87	12-180	15	0-33	
Phenanthrene	73	89	26-152	19	0-29	
Anthracene	47	56	10-145	19	0-25	
Fluoranthene	71	87	20-158	20	0-31	
Pyrene	78	92	11-191	16	0-31	
Benzo (a) Anthracene	74	91	36-150	21	0-32	
Chrysene	78	98	21-189	23	0-29	
Benzo (k) Fluoranthene	78	96	40-148	21	0-32	
Benzo (b) Fluoranthene	73	90	39-147	22	0-28	
Benzo (a) Pyrene	76	94	36-168	21	0-26	
Indeno (1,2,3-c,d) Pyrene	71	89	22-160	22	0-26	
Dibenz (a,h) Anthracene	73	92	27-147	23	0-30	
Benzo (g,h,i) Perylene	67	83	10-152	22	0-28	

RPD - Relative Percent Difference , CL - Control Limit

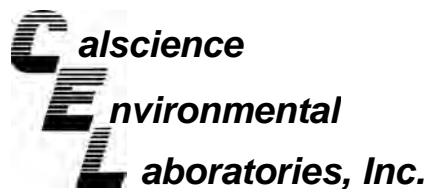

Quality Control - Spike/Spike Duplicate



URS Corporation
2870 Gateway Oaks Drive, Suite 300
Sacramento, CA 95833-4324

Date Received: 12/03/10
Work Order No: 10-12-0311
Preparation: EPA 3545
Method: EPA 8082

Project 17326502.00007

Quality Control Sample ID	Matrix	Instrument	Date Prepared	Date Analyzed	MS/MSD Batch Number
10-12-0224-1	Solid	GC 58	12/03/10	12/06/10	101203S10

Parameter	MS %REC	MSD %REC	%REC CL	RPD	RPD CL	Qualifiers
Aroclor-1016	198	203	50-135	3	0-20	3
Aroclor-1260	227	234	50-135	3	0-25	3

RPD - Relative Percent Difference , CL - Control Limit

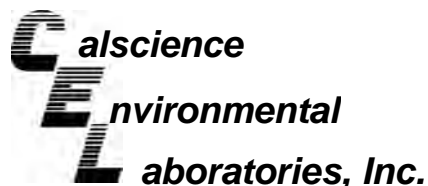

Quality Control - LCS/LCS Duplicate



URS Corporation
2870 Gateway Oaks Drive, Suite 300
Sacramento, CA 95833-4324

Date Received: N/A
Work Order No: 10-12-0311
Preparation: EPA 3050B
Method: EPA 6010B

Project: 17326502.00007

Quality Control Sample ID	Matrix	Instrument	Date Prepared	Date Analyzed	LCS/LCSD Batch Number		
097-01-002-14,403	Solid	ICP 5300	12/06/10	12/06/10	101206L02		
Parameter	LCS %REC	LCSD %REC	%REC CL	ME CL	RPD	RPD CL	Qualifiers
Antimony	93	92	80-120	73-127	1	0-20	
Arsenic	89	89	80-120	73-127	1	0-20	
Barium	112	112	80-120	73-127	0	0-20	
Beryllium	89	90	80-120	73-127	1	0-20	
Cadmium	94	94	80-120	73-127	0	0-20	
Chromium	93	93	80-120	73-127	0	0-20	
Cobalt	97	96	80-120	73-127	1	0-20	
Copper	93	92	80-120	73-127	0	0-20	
Lead	98	97	80-120	73-127	1	0-20	
Molybdenum	90	89	80-120	73-127	1	0-20	
Nickel	98	98	80-120	73-127	0	0-20	
Selenium	86	87	80-120	73-127	1	0-20	
Silver	107	107	80-120	73-127	0	0-20	
Thallium	92	92	80-120	73-127	0	0-20	
Vanadium	89	90	80-120	73-127	0	0-20	
Zinc	94	93	80-120	73-127	1	0-20	

Total number of LCS compounds : 16

Total number of ME compounds : 0

Total number of ME compounds allowed : 1

LCS ME CL validation result : Pass

RPD - Relative Percent Difference , CL - Control Limit

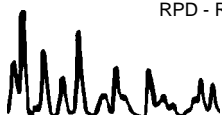

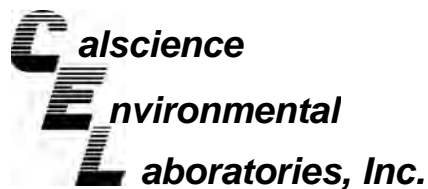

Quality Control - LCS/LCS Duplicate



URS Corporation
2870 Gateway Oaks Drive, Suite 300
Sacramento, CA 95833-4324

Date Received: N/A
Work Order No: 10-12-0311
Preparation: EPA 3550B
Method: EPA 8015B (M)

Project: 17326502.00007

Quality Control Sample ID	Matrix	Instrument	Date Prepared	Date Analyzed	LCS/LCSD Batch Number
099-14-085-106	Solid	GC 46	12/06/10	12/06/10	101206B03

<u>Parameter</u>	<u>LCS %REC</u>	<u>LCSD %REC</u>	<u>%REC CL</u>	<u>RPD</u>	<u>RPD CL</u>	<u>Qualifiers</u>
TPH as Diesel	85	87	75-123	3	0-12	

RPD - Relative Percent Difference , CL - Control Limit

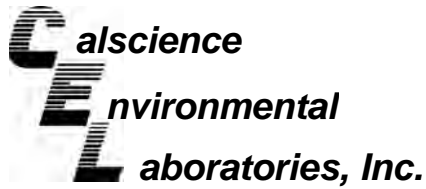

Quality Control - LCS/LCS Duplicate



URS Corporation
2870 Gateway Oaks Drive, Suite 300
Sacramento, CA 95833-4324

Date Received: N/A
Work Order No: 10-12-0311
Preparation: EPA 5030C
Method: EPA 8015B (M)

Project: 17326502.00007

Quality Control Sample ID	Matrix	Instrument	Date Prepared	Date Analyzed	LCS/LCSD Batch Number
099-12-279-4,139	Solid	GC 4	12/04/10	12/04/10	101204B01

<u>Parameter</u>	<u>LCS %REC</u>	<u>LCSD %REC</u>	<u>%REC CL</u>	<u>RPD</u>	<u>RPD CL</u>	<u>Qualifiers</u>
TPH as Gasoline	102	102	70-124	0	0-18	

RPD - Relative Percent Difference , CL - Control Limit

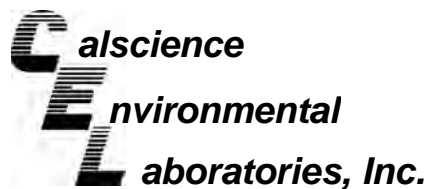

Quality Control - LCS/LCS Duplicate



URS Corporation
2870 Gateway Oaks Drive, Suite 300
Sacramento, CA 95833-4324

Date Received: N/A
Work Order No: 10-12-0311
Preparation: EPA 5030C
Method: EPA 8015B (M)

Project: 17326502.00007

Quality Control Sample ID	Matrix	Instrument	Date Prepared	Date Analyzed	LCS/LCSD Batch Number
099-12-279-4,145	Solid	GC 24	12/07/10	12/07/10	101207B01

<u>Parameter</u>	<u>LCS %REC</u>	<u>LCSD %REC</u>	<u>%REC CL</u>	<u>RPD</u>	<u>RPD CL</u>	<u>Qualifiers</u>
TPH as Gasoline	107	106	70-124	0	0-18	

RPD - Relative Percent Difference , CL - Control Limit

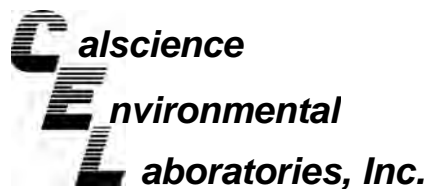

Quality Control - LCS/LCS Duplicate



URS Corporation
2870 Gateway Oaks Drive, Suite 300
Sacramento, CA 95833-4324

Date Received: N/A
Work Order No: 10-12-0311
Preparation: EPA 7471A Total
Method: EPA 7471A

Project: 17326502.00007

Quality Control Sample ID	Matrix	Instrument	Date Prepared	Date Analyzed	LCS/LCSD Batch Number
099-04-007-7,716	Solid	Mercury	12/06/10	12/07/10	101206L07

<u>Parameter</u>	<u>LCS %REC</u>	<u>LCSD %REC</u>	<u>%REC CL</u>	<u>RPD</u>	<u>RPD CL</u>	<u>Qualifiers</u>
Mercury	100	100	85-121	0	0-10	

RPD - Relative Percent Difference , CL - Control Limit

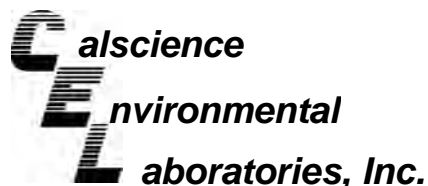

Quality Control - LCS/LCS Duplicate



URS Corporation
2870 Gateway Oaks Drive, Suite 300
Sacramento, CA 95833-4324

Date Received: N/A
Work Order No: 10-12-0311
Preparation: EPA 3545
Method: EPA 8270C SIM PAHs

Project: 17326502.00007

Quality Control Sample ID	Matrix	Instrument	Date Prepared	Date Analyzed	LCS/LCSD Batch Number		
099-06-010-1,042	Solid	GC/MS AAA	12/06/10	12/07/10	101206L01		
Parameter	LCS %REC	LCSD %REC	%REC CL	ME CL	RPD	RPD CL	Qualifiers
Naphthalene	90	90	64-118	55-127	0	0-20	
2-Methylnaphthalene	93	93	55-127	43-139	0	0-20	
1-Methylnaphthalene	93	93	57-129	45-141	0	0-21	
Acenaphthylene	81	80	36-132	20-148	1	0-20	
Acenaphthene	85	85	61-121	51-131	1	0-20	
Fluorene	82	82	56-128	44-140	0	0-20	
Phenanthrene	80	79	56-122	45-133	1	0-20	
Anthracene	53	53	11-119	0-137	1	0-21	
Fluoranthene	80	79	56-122	45-133	1	0-20	
Pyrene	84	83	57-129	45-141	1	0-21	
Benzo (a) Anthracene	80	78	49-127	36-140	2	0-20	
Chrysene	88	88	60-126	49-137	1	0-20	
Benzo (k) Fluoranthene	87	83	54-138	40-152	5	0-22	
Benzo (b) Fluoranthene	85	82	46-136	31-151	3	0-24	
Benzo (a) Pyrene	81	80	40-148	22-166	0	0-22	
Indeno (1,2,3-c,d) Pyrene	85	85	43-163	23-183	0	0-22	
Dibenz (a,h) Anthracene	87	87	45-153	27-171	1	0-20	
Benzo (g,h,i) Perylene	78	77	38-140	21-157	0	0-20	

Total number of LCS compounds : 18

Total number of ME compounds : 0

Total number of ME compounds allowed : 1

LCS ME CL validation result : Pass

RPD - Relative Percent Difference , CL - Control Limit

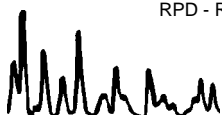

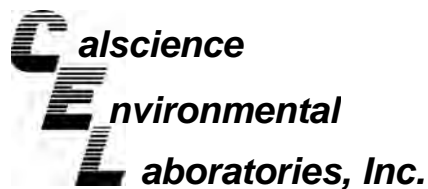

Quality Control - LCS/LCS Duplicate



URS Corporation
2870 Gateway Oaks Drive, Suite 300
Sacramento, CA 95833-4324

Date Received: N/A
Work Order No: 10-12-0311
Preparation: EPA 3545
Method: EPA 8082

Project: 17326502.00007

Quality Control Sample ID	Matrix	Instrument	Date Prepared	Date Analyzed	LCS/LCSD Batch Number
099-12-535-1,051	Solid	GC 58	12/03/10	12/03/10	101203L10

Parameter	LCS %REC	LCSD %REC	%REC CL	RPD	RPD CL	Qualifiers
Aroclor-1016	91	96	50-135	5	0-20	
Aroclor-1260	98	98	50-135	1	0-25	

RPD - Relative Percent Difference , CL - Control Limit

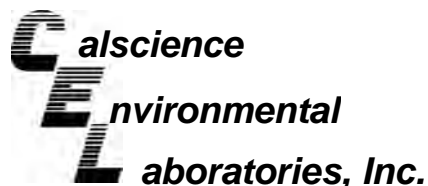

Quality Control - LCS/LCS Duplicate



URS Corporation
2870 Gateway Oaks Drive, Suite 300
Sacramento, CA 95833-4324

Date Received: N/A
Work Order No: 10-12-0311
Preparation: EPA 5035
Method: EPA 8260B

Project: 17326502.00007

Quality Control Sample ID	Matrix	Instrument	Date Prepared	Date Analyzed	LCS/LCSD Batch Number		
095-01-025-20,990	Solid	GC/MS UU	12/06/10	12/06/10	101206L01		
Parameter	LCS %REC	LCSD %REC	%REC CL	ME CL	RPD	RPD CL	Qualifiers
Benzene	98	102	80-120	73-127	4	0-20	
Carbon Tetrachloride	100	101	65-137	53-149	1	0-20	
Chlorobenzene	98	98	80-120	73-127	0	0-20	
1,2-Dibromoethane	101	103	80-120	73-127	2	0-20	
1,2-Dichlorobenzene	101	102	80-120	73-127	1	0-20	
1,2-Dichloroethane	97	101	80-120	73-127	4	0-20	
1,1-Dichloroethene	88	90	68-128	58-138	2	0-20	
Ethylbenzene	102	104	80-120	73-127	2	0-20	
Toluene	97	101	80-120	73-127	4	0-20	
Trichloroethene	97	100	80-120	73-127	3	0-20	
Vinyl Chloride	91	93	67-127	57-137	2	0-20	
Methyl-t-Butyl Ether (MTBE)	109	112	70-124	61-133	3	0-20	

Total number of LCS compounds : 12

Total number of ME compounds : 0

Total number of ME compounds allowed : 1

LCS ME CL validation result : Pass

RPD - Relative Percent Difference , CL - Control Limit

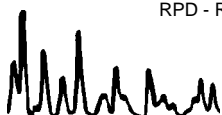

Glossary of Terms and Qualifiers



Work Order Number: 10-12-0311

<u>Qualifier</u>	<u>Definition</u>
*	See applicable analysis comment.
<	Less than the indicated value.
>	Greater than the indicated value.
1	Surrogate compound recovery was out of control due to a required sample dilution, therefore, the sample data was reported without further clarification.
2	Surrogate compound recovery was out of control due to matrix interference. The associated method blank surrogate spike compound was in control and, therefore, the sample data was reported without further clarification.
3	Recovery of the Matrix Spike (MS) or Matrix Spike Duplicate (MSD) compound was out of control due to matrix interference. The associated LCS and/or LCSD was in control and, therefore, the sample data was reported without further clarification.
4	The MS/MSD RPD was out of control due to matrix interference. The LCS/LCSD RPD was in control and, therefore, the sample data was reported without further clarification.
5	The PDS/PDSD or PES/PESD associated with this batch of samples was out of control due to a matrix interference effect. The associated batch LCS/LCSD was in control and, hence, the associated sample data was reported without further clarification.
B	Analyte was present in the associated method blank.
BU	Sample analyzed after holding time expired.
E	Concentration exceeds the calibration range.
ET	Sample was extracted past end of recommended max. holding time.
J	Analyte was detected at a concentration below the reporting limit and above the laboratory method detection limit. Reported value is estimated.
ME	LCS Recovery Percentage is within LCS ME Control Limit range.
ND	Parameter not detected at the indicated reporting limit.
Q	Spike recovery and RPD control limits do not apply resulting from the parameter concentration in the sample exceeding the spike concentration by a factor of four or greater.
X	% Recovery and/or RPD out-of-range.
Z	Analyte presence was not confirmed by second column or GC/MS analysis.

Solid - Unless otherwise indicated, solid sample data is reported on a wet weight basis, not corrected for % moisture.

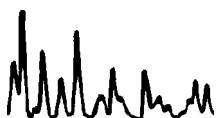



Calscience Environmental Laboratories, Inc.

SoCal Laboratory
7440 Lincoln Way
Garden Grove, CA 92841-1427
(714) 895-5494

NorCal Service Center
5063 Commercial Circle, Suite H
Concord, CA 94520-8577
(925) 689-9022

CHAIN OF CUSTODY RECORD

Date 12/3/10

Page 2 of 2

LABORATORY CLIENT: <u>URS Corporation</u>		CLIENT PROJECT NAME / NUMBER: <u>17326502.00007</u>		P.O. NO.:																					
ADDRESS: <u>2870 Gateway Oaks Drive, Suite B50</u>		PROJECT CONTACT: <u>Scott Allin</u>		LAB USE ONLY <input type="checkbox"/> 1 <input type="checkbox"/> 2 <input type="checkbox"/> 3 <input type="checkbox"/> 4																					
CITY: <u>Sacramento</u> STATE: <u>CA</u> ZIP: <u>95833</u>		SAMPLER(S): (PRINT) <u>A. Vigna</u>		COOLER RECEIPT TEMP= _____ °C																					
TEL: <u>(916) 689-2326</u> E-MAIL: <u>Scott.Allin@URS Corp.com</u>		COELT LOG CODE <input type="checkbox"/> <input type="checkbox"/> <input type="checkbox"/> <input type="checkbox"/> <input type="checkbox"/> <input type="checkbox"/>		TEMP= _____ °C																					
TURNAROUND TIME: <input type="checkbox"/> SAME DAY <input type="checkbox"/> 24 HR <input type="checkbox"/> 48 HR <input checked="" type="checkbox"/> 72 HR* <input type="checkbox"/> STANDARD		REQUESTED ANALYSES																							
SPECIAL REQUIREMENTS (ADDITIONAL COSTS MAY APPLY) <input type="checkbox"/> RWQCB REPORTING FORMS <input type="checkbox"/> COELT EDF <input type="checkbox"/>																									
SPECIAL INSTRUCTIONS: <u>* Results by COB 12/9/10</u>																									
LAB USE ONLY	SAMPLE ID	FIELD POINT NAME (FOR COELT EDF)	SAMPLING DATE	TIME	MATRIX	NO. OF CONT.	TPH (g)	TPH (d) or (C6-C36) or (C6-C4)	TPH ()	BTEX / MTBE (8260B) or ()	VOCs (8260B)	Oxygenates (8260B)	Encore Prep (5035)	SVOCs (8270C)	Pesticides (8081A)	PCBs (8082)	PNAs (8310) or (8270C)	T22 Metals (6010B/747X) <u>(see page 1)</u>	Cr(VI) [7196A or 7199 or 218.6]	VOCs (TO-14A) or (TO-15)	TPH (g) (TO-3)+	Hold			
11	B-15-0.5		12/3/10	1435	S	4												X						X	
12	B-15-0.51		12/3/10	1445	S	4												X						X	
Relinquished by: (Signature) <u>[Signature]</u>		Received by: (Signature/Affiliation) <u>[Signature]</u>		Date: <u>12/3/10</u>		Time: <u>1530</u>																			
Relinquished by: (Signature) <u>[Signature]</u>		Received by: (Signature/Affiliation) <u>[Signature]</u>		Date: <u>12/3/10</u>		Time: <u>1740</u>																			
Relinquished by: (Signature) _____		Received by: (Signature/Affiliation) _____		Date: _____		Time: _____																			

DISTRIBUTION: White with final report, Green and Yellow to Client.
Please note that pages 1 and 2 of 2 of our T/Cs are printed on the reverse side of the Green and Yellow copies respectively.

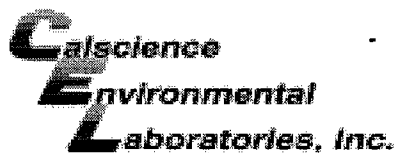

WORK ORDER #: 10-12-0311

SAMPLE RECEIPT FORM

Cooler 1 of 1

CLIENT: URS

DATE: 12/3/10

TEMPERATURE: Thermometer ID: SC1 (Criteria: 0.0°C – 6.0°C, not frozen)

Temperature 2.5 °C + 0.5°C (CF) = 3.0 °C Blank Sample

Sample(s) outside temperature criteria (PM/APM contacted by: _____).

Sample(s) outside temperature criteria but received on ice/chilled on same day of sampling.

Received at ambient temperature, placed on ice for transport by Courier.

Ambient Temperature: Air Filter

Initial: [Signature]

CUSTODY SEALS INTACT:

Cooler _____ No (Not Intact) Not Present N/A

Sample _____ No (Not Intact) Not Present

Initial: [Signature]
Initial: [Signature]

SAMPLE CONDITION:	Yes	No	N/A
Chain-Of-Custody (COC) document(s) received with samples.....	<input checked="" type="checkbox"/>	<input type="checkbox"/>	<input type="checkbox"/>
COC document(s) received complete.....	<input checked="" type="checkbox"/>	<input type="checkbox"/>	<input type="checkbox"/>
<input type="checkbox"/> Collection date/time, matrix, and/or # of containers logged in based on sample labels.			
<input type="checkbox"/> No analysis requested. <input type="checkbox"/> Not relinquished. <input type="checkbox"/> No date/time relinquished.			
Sampler's name indicated on COC.....	<input checked="" type="checkbox"/>	<input type="checkbox"/>	<input type="checkbox"/>
Sample container label(s) consistent with COC.....	<input checked="" type="checkbox"/>	<input type="checkbox"/>	<input type="checkbox"/>
Sample container(s) intact and good condition.....	<input checked="" type="checkbox"/>	<input type="checkbox"/>	<input type="checkbox"/>
Proper containers and sufficient volume for analyses requested.....	<input checked="" type="checkbox"/>	<input type="checkbox"/>	<input type="checkbox"/>
Analyses received within holding time.....	<input checked="" type="checkbox"/>	<input type="checkbox"/>	<input type="checkbox"/>
pH / Residual Chlorine / Dissolved Sulfide received within 24 hours.....	<input type="checkbox"/>	<input type="checkbox"/>	<input checked="" type="checkbox"/>
Proper preservation noted on COC or sample container.....	<input type="checkbox"/>	<input type="checkbox"/>	<input checked="" type="checkbox"/>
<input type="checkbox"/> Unpreserved vials received for Volatiles analysis			
Volatile analysis container(s) free of headspace.....	<input type="checkbox"/>	<input type="checkbox"/>	<input checked="" type="checkbox"/>
Tedlar bag(s) free of condensation.....	<input type="checkbox"/>	<input type="checkbox"/>	<input checked="" type="checkbox"/>

CONTAINER TYPE:

Solid: 4ozCGJ 8ozCGJ ^{ib} 16ozCGJ Sleeve (____) EnCores³® TerraCores® _____

Water: VOA VOA_h VOA_{na2} 125AGB 125AGB_h 125AGB_p 1AGB 1AGB_{na2} 1AGB_s

500AGB 500AGJ 500AGJ_s 250AGB 250CGB 250CGB_s 1PB 500PB 500PB_{na}

250PB 250PB_n 125PB 125PB_{zanna} 100PJ 100PJ_{na2} _____ _____ _____

Air: Tedlar® Summa® Other: _____ Trip Blank Lot#: _____ Labeled/Checked by: [Signature]

Container: C: Clear A: Amber P: Plastic G: Glass J: Jar B: Bottle Z: Ziploc/Resealable Bag E: Envelope Reviewed by: [Signature]

Preservative: h: HCL n: HNO₃ na₂: Na₂S₂O₃ na: NaOH p: H₃PO₄ s: H₂SO₄ zanna: ZnAc₂+NaOH f: Field-filtered Scanned by: [Signature]

Vikas Patel

From: Scott_Allin@URSCorp.com
Sent: Monday, December 06, 2010 9:24 AM
To: Vikas Patel
Subject: Modifications to COC

Hi Vik,
I have the following modifications to project number 17326502.00007, submitted by Andrew Vigna on 12/3/10.

- 1) On COC dated 12/2, page 2 of 3, sample ID B-12-10, change from hold to analyze TPH, VOCs, PNAs same methods as other samples.
- 2) On COC dated 12/2, page 2 of 3, sample ID B-11-5, add analysis for PCBs and Title 22 metals.
- 3) On COC dated 12/3, page 1 of 2, sample ID B-13-30, add analysis for TPHg, BTEX, and Oxygenates.

Please let me know if you need anything else and please confirm receipt. Thanks

Scott Allin, R.E.A. II
Senior Program Manager
URS Corporation
(916) 679-2326 - Direct
(916) 679-2900 - Fax
(916) 803-8607 - Mobile

This e-mail and any attachments contain URS Corporation confidential information that may be proprietary or privileged. If you receive this message in error or are not the intended recipient, you should not retain, distribute, disclose or use any of this information and you should destroy the e-mail and any attachments or copies.